

Bureau of Fire Investigation

Investigative Management and Reporting System



2014

Annual Report



Veritas ex Cineribus

Bill de Blasio
Mayor

Daniel A. Nigro
Fire Commissioner

Bureau of Fire Investigation

Fire Department of the City of New York



**Chief Fire Marshal
Robert G. Byrnes**

**Assistant Chief Fire Marshal
John D. Lynn
Chief of Operations**

Supervising Fire Marshal
John J. Holohan
Program Administrator

Fire Marshal
Carmine J. Jichetti
Medical Examiner Liaison

Computer Associate
Irina Gotsdanker
Application Developer

Principal Administrative Associate
Dana E. Holland
Records Management Supervisor

Bureau of Fire Investigation

Investigative Management and Reporting System

Section 1: Total Investigations Analysis

Summary of Investigations by Type
Summary of All Investigations by Percentage

Section 2: Fire Cause Analysis

Graph of Fire Causes Investigated by Category
Summary of Fire Causes Investigated by Category
Summary of Fire Causes
Summary of Incendiary Fires by Borough
Summary of Incendiary Fires by Borough & Community Board
Summary of Accidental Fires by Borough
Summary of Accidental Fires by Borough & Community Board

Section 3: Civilian Fire Fatalities

Chief Fire Marshal Robert G. Byrnes with a statement on Fire Fatalities
Graph of Fatal Fire Causes
Graph of Fatal Fires by Age
Map of Fire Fatalities by Community Board
Five Year Comparison of Fire Fatalities by Borough
Five Year Comparison of Fire Fatalities by Cause
Fire Fatalities by Category & Cause
Fire Fatalities by Community Board & Borough
Monthly Fire Fatalities by Borough
Fire Fatalities by Hour of Occurrence & Borough
Fire Fatalities by Race/Ethnicity & Occupancy
Fire Fatalities by Age & Gender
Fire Fatalities Related to Vehicles
Smoke Detectors & Civilian Fire Fatalities

Section 4: Civilian Fire Injuries

Graph of Civilian Fire Injury Causes
Graph of Civilian Fire Injuries by Age
Map of Fire Injuries by Community Board
Five Year Comparison of Fire Injuries by Borough
Five Year Comparison of Fire Injuries by Cause
Fire Injuries by Category & Cause
Fire Injuries by Borough & Type of Injury
Fire Injuries by Community Board & Borough
Monthly Fire Injuries by Borough
Fire Injuries by Hour of Occurrence & Borough
Fire Injuries by Race/Ethnicity & Occupancy
Fire Injuries by Age & Gender
Fire Injuries Related to Vehicles
Smoke Detectors & Civilian Fire Injuries

Section 5: Arrest Report

Arrest Summary Report
BFI Arrests & Assists to Law Enforcement by Community Board & Borough
BFI Arrests by Borough
BFI Arrests by Community Board & Borough
BFI Arson Arrests by Community Board & Borough
Bronx Community Boards Arrest Breakdown
Brooklyn Community Boards Arrest Breakdown
Manhattan Community Boards Arrest Breakdown
Queens Community Boards Arrest Breakdown
Staten Island Community Boards Arrest Breakdown
Other Law Enforcement Arrests / BFI Assists by Borough
Other Law Enforcement Arrests / BFI Assists by Community Board & Borough

Bureau of Fire Investigation

Investigative Management and Reporting System



2014

Annual Report

on

Total Investigations



Veritas ex Cineribus

Bureau Of Fire Investigation

Investigative Management and Reporting System

Summary of Investigations by Type

For the period 01/01/2014 through 12/31/2014

Printed on March 12, 2015



Type of Investigation	Total
Total Fire Investigations:	6544
Total Non Fire Investigations:	1208
<hr/>	
Albany Burn Notification	762
SIU Investigation	103
MFA	102
Juvenile Firesetter Intervention	99
Other - No Fire	84
Fireworks Related	27
Juvenile Firesetter Community Outreach	8
Threat to Burn	7
Albany Burn Notif. / Pending Investigation	6
Headquarters Investigation	5
Electrocution - Electrical Burns to Person	2
Fraudulent Placard Investigation	2
Carbon Monoxide Incident	1
<hr/>	
Cases Received:	7752
Preliminary Investigation Only:	1893
Total Investigations:	5859

Bureau Of Fire Investigation

Investigative Management and Reporting System

Summary of Fire Investigation Cases by Percentage

For the period 01/01/2014 through 12/31/2014

Printed on March 12, 2015



Fire Causes	Total
Preliminary Investigation Only Percentage of Investigations Conducted	1893 32.31%
Incendiary Percentage of Investigations Conducted	1760 30.04%
Smoking Percentage of Investigations Conducted	843 14.39%
Electrical Percentage of Investigations Conducted	806 13.76%
Albany Burn Notification Percentage of Investigations Conducted	762 13.00%
Open Flame Percentage of Investigations Conducted	351 5.99%
Cooking Carelessness Percentage of Investigations Conducted	269 4.59%
Hot Objects Percentage of Investigations Conducted	201 3.43%
No Fire Percentage of Investigations Conducted	170 2.9%
Appliance Percentage of Investigations Conducted	147 2.51%
Other Percentage of Investigations Conducted	112 1.91%
MFA Percentage of Investigations Conducted	102 1.74%

Bureau Of Fire Investigation

Investigative Management and Reporting System

Summary of Fire Investigation Cases by Percentage

For the period 01/01/2014 through 12/31/2014

Printed on March 12, 2015



Fire Causes	Total
Juvenile Firesetter Intervention Percentage of Investigations Conducted	99 1.69%
Heaters Percentage of Investigations Conducted	65 1.11%
Ignitable Liquid/Gas Percentage of Investigations Conducted	63 1.08%
Motors Percentage of Investigations Conducted	40 .68%
Natural Sources Percentage of Investigations Conducted	30 .51%
Electronic Devices Percentage of Investigations Conducted	21 .36%
Not Ascertained Percentage of Investigations Conducted	10 .17%
Juvenile Firesetter Community Outreach Percentage of Investigations Conducted	8 .14%
Cases Received:	7752
Preliminary Investigation Only:	1893
Total Investigations:	5859

Bureau of Fire Investigation

Investigative Management and Reporting System



2014

Annual Report

on

Fire Causes



Veritas ex Cineribus

Bureau of Fire Investigation
 Investigative Management and Reporting System
SUMMARY OF FIRE CAUSES INVESTIGATED BY CATEGORY
 Period: January 1, 2014 through December 31, 2014

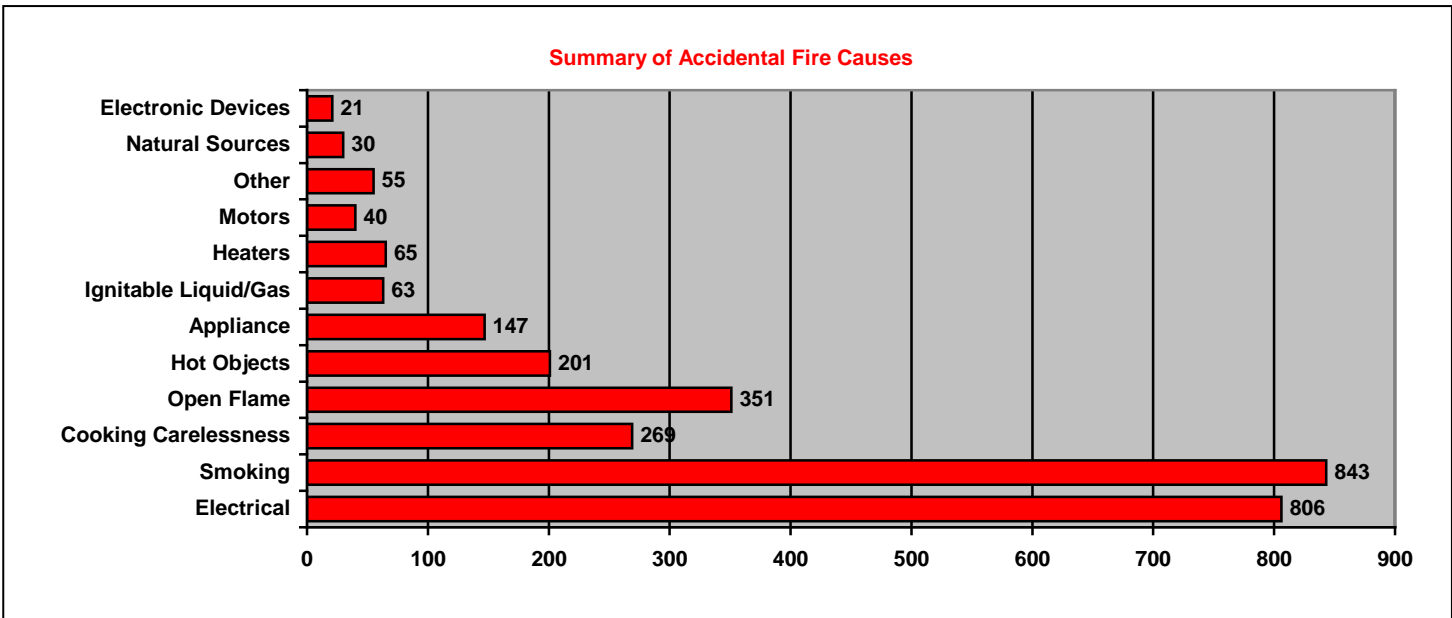
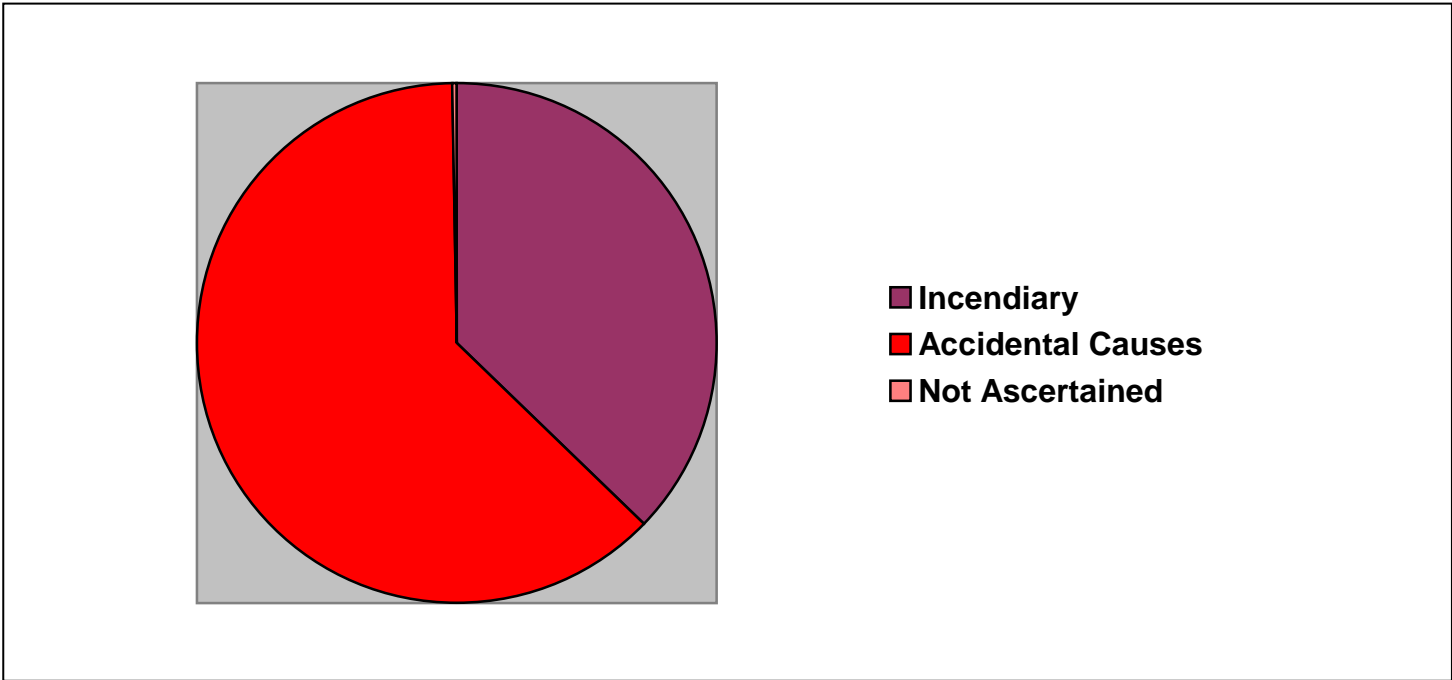

Bureau Of Fire Investigation

Investigative Management and Reporting System

Summary of Fire Causes Investigated by Category

For the period 01/01/2014 through 12/31/2014

Printed on March 12, 2015



Cause of Fire Category	Total
Incendiary	1760
Percentage of Fire Investigations Conducted	37.84%
Smoking	843
Percentage of Fire Investigations Conducted	18.13%
Electrical	806
Percentage of Fire Investigations Conducted	17.33%
Open Flame	351
Percentage of Fire Investigations Conducted	7.55%
Cooking Carelessness	269
Percentage of Fire Investigations Conducted	5.78%
Hot Objects	201
Percentage of Fire Investigations Conducted	4.32%
Appliance	147
Percentage of Fire Investigations Conducted	3.16%
Heaters	65
Percentage of Fire Investigations Conducted	1.4%
Ignitable Liquid/Gas	63
Percentage of Fire Investigations Conducted	1.35%
Other	45
Percentage of Fire Investigations Conducted	.97%
Motors	40
Percentage of Fire Investigations Conducted	.86%
Natural Sources	30
Percentage of Fire Investigations Conducted	.65%

Bureau Of Fire Investigation

Investigative Management and Reporting System

Summary of Fire Causes Investigated by Category

For the period 01/01/2014 through 12/31/2014

Printed on March 12, 2015



Cause of Fire Category	Total
Electronic Devices	21
Percentage of Fire Investigations Conducted	.45%
Not Ascertained	10
Percentage of Fire Investigations Conducted	.22%
Fire Cases Received:	6544
Preliminary Investigation Only:	1893
Total Fire Investigations:	4651

Bureau Of Fire Investigation

Investigative Management and Reporting System

Summary of Fire Causes

For the period 01/01/2014 through 12/31/2014

Printed on March 12, 2015



Fire Category: Appliance

Cause of Fire	Count
Clothes Dryer - Natural Gas	65
Stove - Natural Gas	32
Other Appliance	19
Microwave	8
Refrigeration Compressor	7
Clothes Dryer - Electric	5
Stove - Electric	4
Clothes Dryer	3
Clothes Washer	1
Coffee Pot	1
Stove - Wood	1
Washer/Dryer Combo	1
Appliance Total:	147

Fire Category: Cooking Carelessness

Cause of Fire	Count
Food on the Stove	104
Stove/Cooking - Stove	63
Stove/Cooking - Other	30
Cooking Fire Extending to Clothing or Combustibles	21
Barbecue - Wood/Charcoal	15
Rangehood Fire - Ductwork	11
Stove/Cooking - Fryer	11
Stove/Cooking - Electric	10
Barbecue - Propane	2
Stove/Cooking - Toaster Oven	2
Cooking Carelessness Total:	269

Fire Category: Electrical

Cause of Fire	Count
Electrical Wiring	438
Extension Cord	115
Other - Electrical	72
Appliance Cord	34

Bureau Of Fire Investigation

Investigative Management and Reporting System

Summary of Fire Causes

For the period 01/01/2014 through 12/31/2014

Printed on March 12, 2015



Fire Category: Electrical

Cause of Fire	Count
Hard Wire Outlet	27
Power Strip	27
Vehicle Wiring	25
Lighting Fixture	19
Fuse/Circuit Breaker Panel	17
Feeder Cable	11
Transformer	10
Service	6
Ballast	3
Arc Welding	1
Holiday Lighting	1
Electrical Total:	806

Fire Category: Electronic Devices

Cause of Fire	Count
Computer Component(s)	10
Radio/Stereo	3
TV	3
Cable/Satellite Equipment	2
Other Audio Visual Equipment	2
DVD/VCR	1
Electronic Devices Total:	21

Fire Category: Heaters

Cause of Fire	Count
Permanent Heater - Oil	20
Portable Heater - Electric	18
Permanent Heater - Gas	12
Permanent Heater - Electric	4
Portable Heater	4
Heaters - Other	3
Permanent Heater	3
Portable Heater - Kerosene	1

Bureau Of Fire Investigation

Investigative Management and Reporting System

Summary of Fire Causes

For the period 01/01/2014 through 12/31/2014

Printed on March 12, 2015



Fire Category: Heaters

Cause of Fire	Count
Heaters Total:	65

Fire Category: Hot Objects

Cause of Fire	Count
Other - Hot Objects	56
Incense	45
Heat from Light Bulb	28
Heat or Sparks from Friction	28
Heat From Molten Metal / Slag	13
Chimney/Flues	11
Hot Embers	11
Permanent Heater - Steam Radiator (Pyrolysis)	6
Heat from an Iron	2
Brands	1
Hot Objects Total:	201

Fire Category: Ignitable

Cause of Fire	Count
Ignitable Liquids/Gases - Natural Gas	15
Other - Ignitable Liquid/Gas	12
Ignitable Liquids/Gases - Gasoline	11
Ignitable Liquid - Polyurethane/Varnish/PaintThinner	10
Ignitable Liquids/Gases - Lighter Fluid	4
Ignitable Liquids/Gases - Pesticide Fogger	3
Other - Gas	3
Ignitable Liquids/Gases - Propane	2
Other - Liquid	2
Ignitable Liquids/Gases - Fuel Oil	1
Ignitable Total:	63

Bureau Of Fire Investigation

Investigative Management and Reporting System

Summary of Fire Causes

For the period 01/01/2014 through 12/31/2014

Printed on March 12, 2015



Fire Category: Incendiary

Cause of Fire	Count
Incendiary - Combustible Material	1047
Incendiary	539
Incendiary - Ignitable Liquid	131
Incendiary - Fireworks	15
Incendiary - Torch - Illegal Use of	7
Incendiary - Reckless Use of Open Flame	6
Incendiary - Combustible Gas	5
Incendiary - Attempted Arson	4
Incendiary - Explosives	2
Incendiary - Suicide	2
Incendiary - Attempted Suicide	1
Incendiary - Self Immolation	1
Incendiary Total:	1760

Fire Category: Motors

Cause of Fire	Count
Motors - Electric	13
Motors - Fossil Fuel Powered	8
Motors - Elevator	5
Motors - Fan	5
Other Motor	5
Motors - Compressors	4
Motors Total:	40

Fire Category: Natural Sources

Cause of Fire	Count
Spontaneous Combustion	26
Lightning	4
Natural Sources Total:	30

Bureau Of Fire Investigation

Investigative Management and Reporting System

Summary of Fire Causes

For the period 01/01/2014 through 12/31/2014

Printed on March 12, 2015



Fire Category: Open Flame

Cause of Fire	Count
Candle	150
Other - Open Flame	77
Torch - Legal Use of	52
Child Playing w/ Matches/Lighter	29
Matches/Lighter	17
Child Playing w/ Other Open Flame	15
Fireplace	9
Aerosol Can	2
Open Flame Total:	351

Fire Category: Smoking

Cause of Fire	Count
Smoking (Cigarette/Cigar)	843
Smoking Total:	843

Fire Category: Other

Cause of Fire	Count
Other	36
Not Ascertained	10
Exothermic Chemical Reaction	5
Rekindle	4
Other Total:	55

Grand Total: 4651

Bureau of Fire Investigation

Investigative Management and Reporting System



2014

Annual Report

on

Incendiary Fires



Veritas ex Cineribus

Bureau Of Fire Investigation

Investigative Management and Reporting System



Summary of Incendiary Fires by Borough

For the period 01/01/2014 through 12/31/2014

Printed on March 12, 2015

Borough	Occupied Building	Vacant Building	SubTotal Structural	Auto and Transit	Other	Total Incendiary Fires
Bronx	337	10	347	108	25	480
Brooklyn	336	9	345	106	68	519
Manhattan	264	1	265	26	32	323
Queens	156	15	171	108	47	326
Staten Island	41	3	44	24	44	112
Totals:	1134	38	1172	372	216	1760

Bureau Of Fire Investigation

Investigative Management and Reporting System

Summary of Incendiary Fires by Borough and Community Board

For the period 01/01/2014 through 12/31/2014

Printed on March 12, 2015



Borough	Occupied Building	Vacant Building	SubTotal Structural	Auto and Transit	Other	Total Incendiary Fires
Bronx						
CB						
01	67	1	68	6	6	80
02	6	0	6	10	3	19
03	39	0	39	9	0	48
04	26	3	29	8	1	38
05	26	1	27	8	2	37
06	47	1	48	6	1	55
07	6	0	6	8	2	16
08	11	0	11	1	0	12
09	57	0	57	17	3	77
10	17	0	17	8	1	26
11	9	1	10	10	3	23
12	26	3	29	17	3	49
Bronx CB Totals	337	10	347	108	25	480

Bureau Of Fire Investigation

Investigative Management and Reporting System

Summary of Incendiary Fires by Borough and Community Board

For the period 01/01/2014 through 12/31/2014

Printed on March 12, 2015



Borough	Occupied Building	Vacant Building	SubTotal Structural	Auto and Transit	Other	Total Incendiary Fires
Brooklyn						
CB						
01	31	0	31	3	1	35
02	24	0	24	5	3	32
03	43	2	45	8	5	58
04	15	1	16	5	3	24
05	38	2	40	23	4	67
06	16	0	16	3	4	23
07	1	0	1	3	3	7
08	18	1	19	3	2	24
09	14	1	15	1	3	19
10	4	0	4	6	7	17
11	7	0	7	5	7	19
12	8	0	8	3	3	14
13	23	0	23	2	4	29
14	14	1	15	0	3	18
15	10	1	11	11	7	29
16	37	0	37	6	2	45
17	19	0	19	8	4	31
18	14	0	14	11	3	28
Brooklyn						
CB Totals	336	9	345	106	68	519

Bureau Of Fire Investigation

Investigative Management and Reporting System

Summary of Incendiary Fires by Borough and Community Board

For the period 01/01/2014 through 12/31/2014

Printed on March 12, 2015



Borough	Occupied Building	Vacant Building	SubTotal Structural	Auto and Transit	Other	Total Incendiary Fires
Manhattan						
CB						
01	3	0	3	9	0	12
02	1	0	1	2	4	7
03	62	0	62	2	6	70
04	11	0	11	1	2	14
05	8	0	8	0	6	14
06	13	0	13	2	2	17
07	21	0	21	1	3	25
08	6	0	6	0	2	8
09	23	1	24	0	1	25
10	44	0	44	4	2	50
11	61	0	61	2	2	65
12	11	0	11	3	2	16
Manhattan CB Totals	264	1	265	26	32	323

Bureau Of Fire Investigation

Investigative Management and Reporting System

Summary of Incendiary Fires by Borough and Community Board

For the period 01/01/2014 through 12/31/2014

Printed on March 12, 2015



Borough	Occupied Building	Vacant Building	SubTotal Structural	Auto and Transit	Other	Total Incendiary Fires
Queens						
CB						
01	58	0	58	2	6	66
02	5	0	5	5	1	11
03	6	0	6	3	1	10
04	7	1	8	10	3	21
05	5	0	5	10	5	20
06	14	0	14	1	2	17
07	7	1	8	6	8	22
08	9	0	9	3	0	12
09	7	0	7	9	2	18
10	4	2	6	19	6	31
11	4	0	4	1	3	8
12	17	8	25	21	3	49
13	1	0	1	12	3	16
14	12	3	15	6	4	25
Queens						
CB Totals	156	15	171	108	47	326

Bureau Of Fire Investigation

Investigative Management and Reporting System

Summary of Incendiary Fires by Borough and Community Board

For the period 01/01/2014 through 12/31/2014

Printed on March 12, 2015



Borough	Occupied Building	Vacant Building	SubTotal Structural	Auto and Transit	Other	Total Incendiary Fires
Staten Island						
CB						
01	35	2	37	8	14	59
02	2	0	2	6	23	31
03	4	1	5	10	7	22
Staten Island						
CB Totals	40	3	43	24	44	111
<hr/>						
Grand Total						
All Boroughs	1134	38	1171	372	216	1760

Bureau of Fire Investigation

Investigative Management and Reporting System



2014

Annual Report

on

Accidental Fires



Veritas ex Cineribus

Bureau Of Fire Investigation

Investigative Management and Reporting System

Summary of Accidental Fires by Borough

For the period 01/01/2014 through 12/31/2014

Printed on March 12, 2015



Borough	Occupied Building	Vacant Building	SubTotal Structural	Auto and Transit	Other	Total Accidental Fires
Bronx	529	7	536	13	51	600
Brooklyn	790	8	798	29	73	900
Manhattan	509	3	512	13	47	572
Queens	576	7	583	15	84	682
Staten Island	109	0	109	8	24	141
Totals:	2513	25	2538	78	279	2895

Bureau Of Fire Investigation

Investigative Management and Reporting System

Summary of Accidental Fires by Borough and Community Board

For the period 01/01/2014 through 12/31/2014

Printed on March 12, 2015



Borough	Occupied Building	Vacant Building	SubTotal Structural	Auto and Transit	Other	Total Accidental Fires
Bronx						
CB						
01	42	0	42	3	5	50
02	21	1	22	0	0	22
03	45	1	46	0	2	48
04	67	2	69	1	4	74
05	59	1	60	0	4	64
06	46	1	47	0	1	48
07	43	0	43	0	5	48
08	23	0	23	1	3	27
09	63	0	63	3	8	74
10	32	0	32	1	7	40
11	37	0	37	2	3	42
12	51	1	52	2	9	63
Bronx CB Totals	529	7	536	13	51	600

Bureau Of Fire Investigation

Investigative Management and Reporting System

Summary of Accidental Fires by Borough and Community Board

For the period 01/01/2014 through 12/31/2014

Printed on March 12, 2015



Borough	Occupied Building	Vacant Building	SubTotal Structural	Auto and Transit	Other	Total Accidental Fires
Brooklyn						
CB						
01	54	0	54	1	4	59
02	39	0	39	2	6	47
03	74	0	74	1	5	80
04	38	1	39	1	5	45
05	74	0	74	3	1	78
06	21	1	22	3	5	30
07	34	0	34	1	2	37
08	37	1	38	0	4	42
09	33	1	34	0	1	35
10	30	0	30	1	1	32
11	31	0	31	3	3	37
12	54	0	54	3	6	63
13	39	1	40	1	8	49
14	49	1	50	0	2	52
15	34	1	35	3	6	44
16	47	0	47	3	6	56
17	51	0	51	0	2	53
18	51	1	52	3	6	61
Brooklyn CB Totals	790	8	798	29	73	900

Bureau Of Fire Investigation

Investigative Management and Reporting System

Summary of Accidental Fires by Borough and Community Board

For the period 01/01/2014 through 12/31/2014

Printed on March 12, 2015



Borough	Occupied Building	Vacant Building	SubTotal Structural	Auto and Transit	Other	Total Accidental Fires
Manhattan						
CB						
01	16	1	17	2	7	26
02	32	0	32	3	5	40
03	42	0	42	0	6	48
04	39	0	39	0	3	42
05	46	1	47	1	6	54
06	38	0	38	1	4	43
07	50	0	50	0	1	51
08	39	0	39	2	1	42
09	39	1	40	1	2	43
10	52	0	52	0	5	57
11	59	0	59	0	1	60
12	57	0	57	3	6	66
Manhattan CB Totals	509	3	512	13	47	572

Bureau Of Fire Investigation

Investigative Management and Reporting System

Summary of Accidental Fires by Borough and Community Board

For the period 01/01/2014 through 12/31/2014

Printed on March 12, 2015



Borough	Occupied Building	Vacant Building	SubTotal Structural	Auto and Transit	Other	Total Accidental Fires
Queens						
CB						
01	49	0	49	2	6	57
02	22	0	22	1	4	27
03	42	0	42	0	2	44
04	34	0	34	4	4	42
05	35	0	35	1	7	43
06	15	0	15	1	3	19
07	49	2	51	1	10	62
08	39	0	39	0	4	43
09	40	0	40	0	7	47
10	35	0	35	1	6	42
11	25	1	26	0	7	33
12	102	3	105	3	11	119
13	49	0	49	1	8	58
14	40	1	41	0	5	46
Queens						
CB Totals	576	7	583	15	84	682

Bureau Of Fire Investigation

Investigative Management and Reporting System

Summary of Accidental Fires by Borough and Community Board

For the period 01/01/2014 through 12/31/2014

Printed on March 12, 2015



Borough	Occupied Building	Vacant Building	SubTotal Structural	Auto and Transit	Other	Total Accidental Fires
Staten Island						
CB						
01	62	0	62	3	17	82
02	27	0	27	3	6	36
03	20	0	20	2	1	23
Staten Island						
CB Totals	109	0	109	8	24	141
<hr/>						
Grand Total						
All Boroughs	2513	25	2538	78	279	2895

Bureau of Fire Investigation

Investigative Management and Reporting System



2014

Annual Report

on

Civilian Fire Fatalities



Veritas ex Cineribus

**Bureau of Fire Investigation
Investigative Management and Reporting System
FIRE FATALITIES
Period: January 1, 2014 - December 31, 2014**



The Bureau of Fire Investigation (BFI) investigates all fires where a civilian injury is reported or a 10-45 code is transmitted. A “BFI 10-45 Report” is completed for every injury or fatality. The information from this report is then entered into a database similar to the NYFIRS program. The program automatically updates with each entry.

All fire deaths are counted in the month and year in which the death occurs, **not** the month or year in which the fire occurred. If a fire takes place in March and the victim dies in June, the death is recorded in June. If a fire takes place in November and the victim dies the following year in January, the death is recorded in January of the new year.

When a fire victim dies, the Medical Examiner’s Office requires a Fire Marshal’s report in order to determine the manner of death (accidental, suicide, homicide, other).

In some cases the Medical Examiner will determine that the victim actually died prior to the fire. In that case the victim will **not** be counted as a fire death. Some examples of this are:

A murder victim is set on fire in an attempt to cover-up the crime—**not a fire death.**

A victim goes into cardiac arrest while cooking food on the stove that causes a fire—**not a fire death.**

A victim of an automobile accident where the car bursts into flames—Medical Examiner determines trauma, **not a fire death.**

There are also many cases in which a fire death is initially deemed a 10-45 Code 4 (minor injury), and it is only after the Medical Examiner’s Office contacts the Bureau of Fire Investigation for the Fire Marshals report that the victim is determined to be a fire death. This occasionally happens when:

A person suffering from smoke inhalation or burns leaves the fire scene before the arrival of medical/fire personnel and then dies elsewhere—**fire death.**

A person who may live alone and dies as a result of a fire confined to him or herself. The deceased victim is found sometime later by a friend or relative. The call generates a CFR-D or ambulance response—**fire death.**

In these times of modern medicine, forensic science and advanced technology, we are confident that all fire deaths are being recorded as such and counted accurately.

71 Civilian Fire Deaths In New York City – The Low Trend Still Continues!

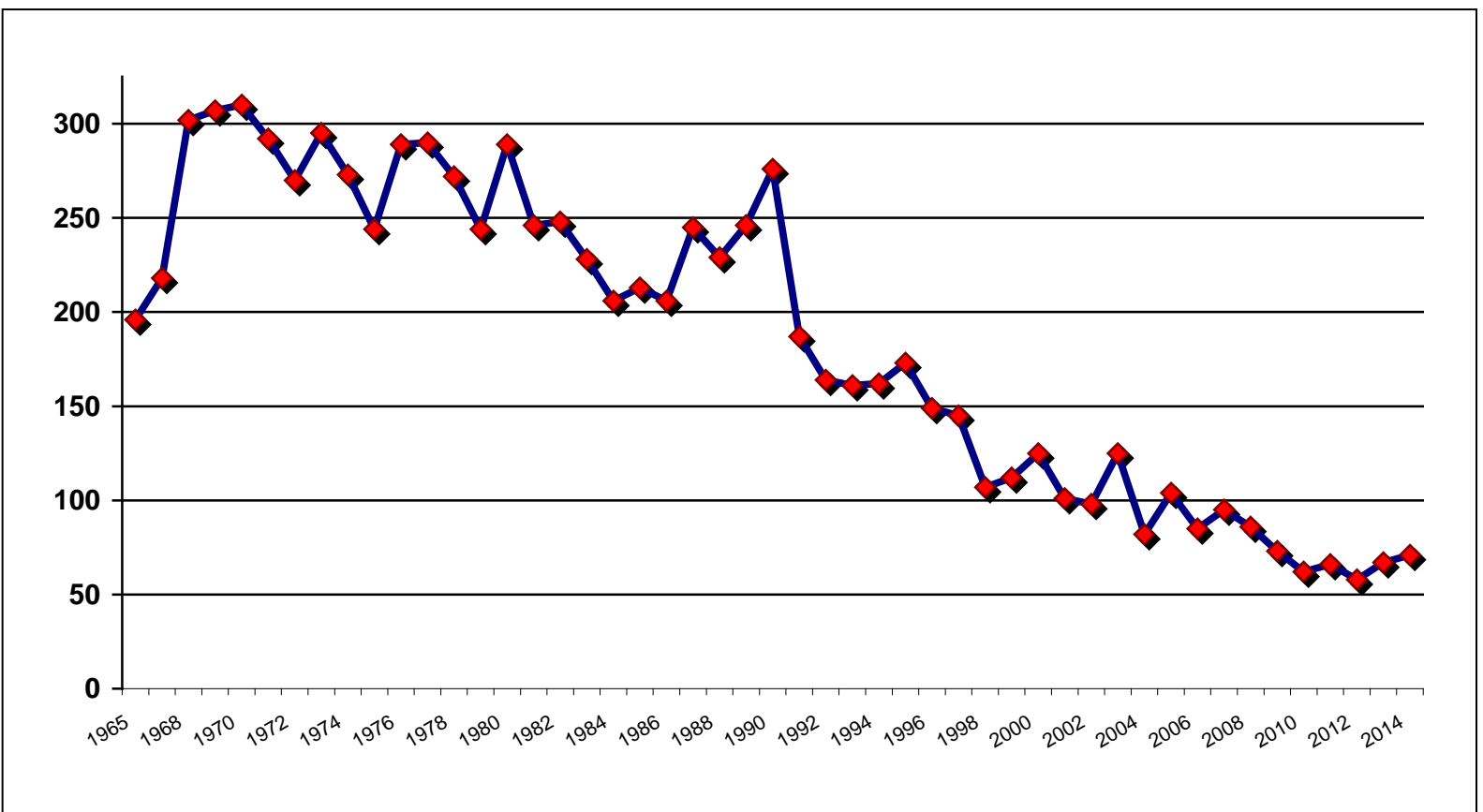



SUMMARY OF FATALITIES, FIRE CAUSES

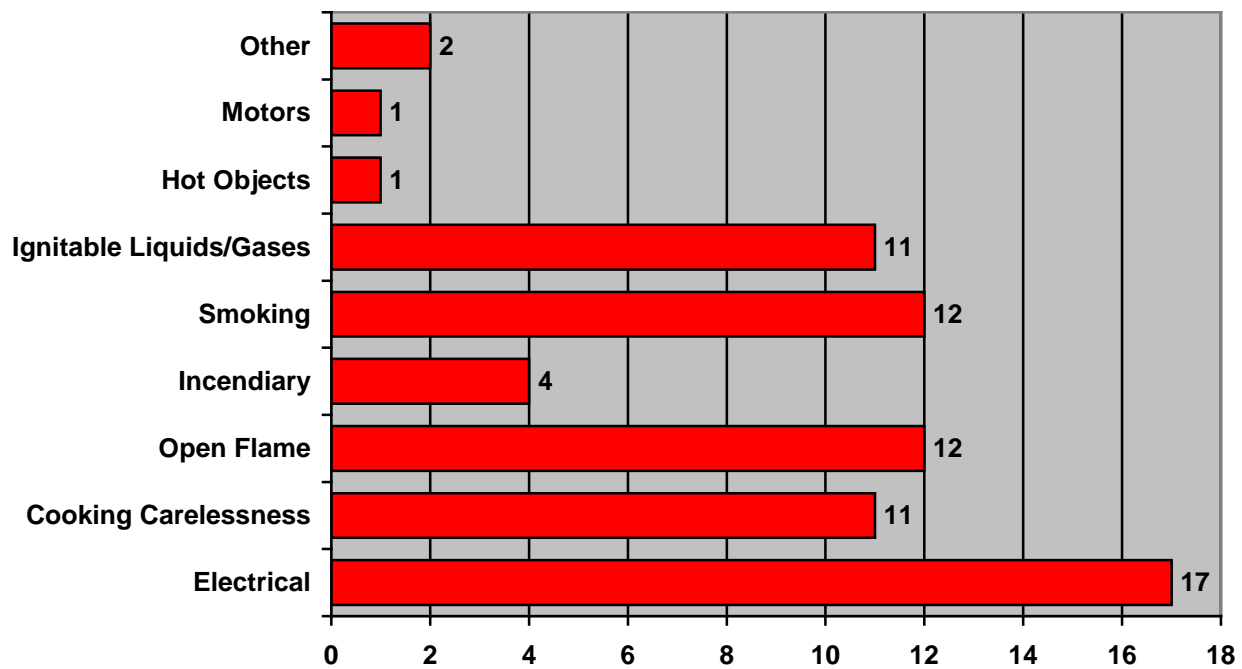



SUMMARY OF FATALITIES BY AGE

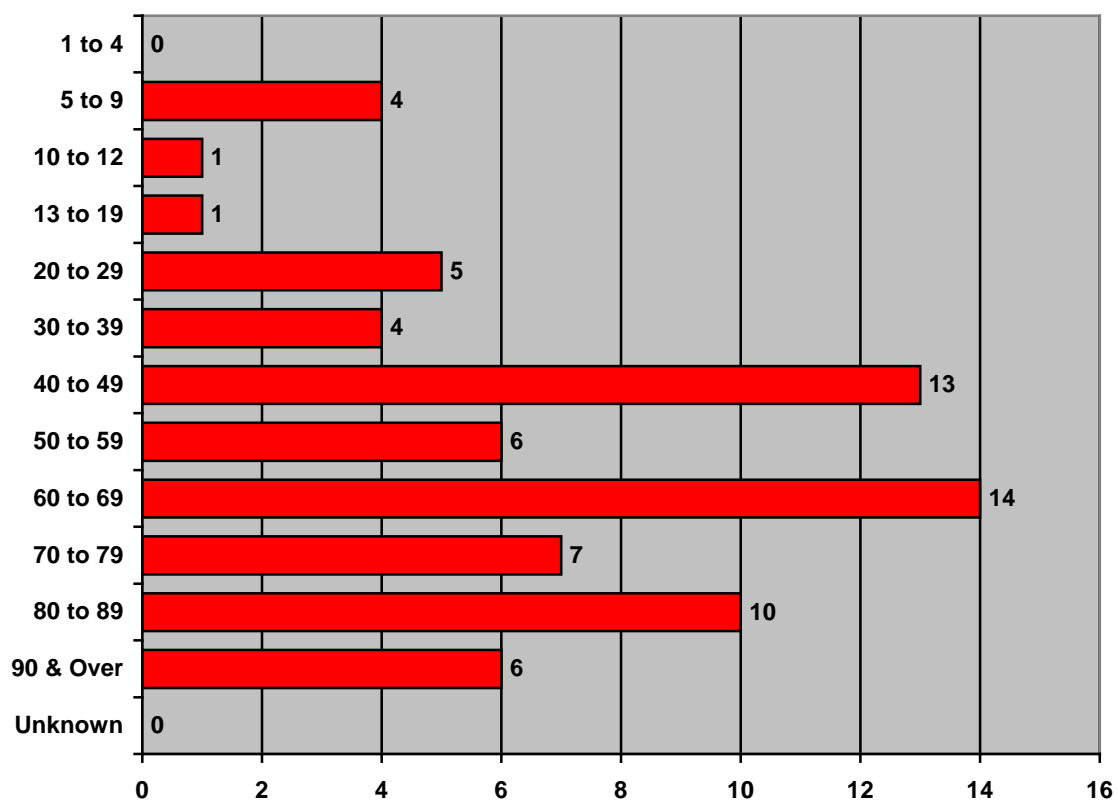

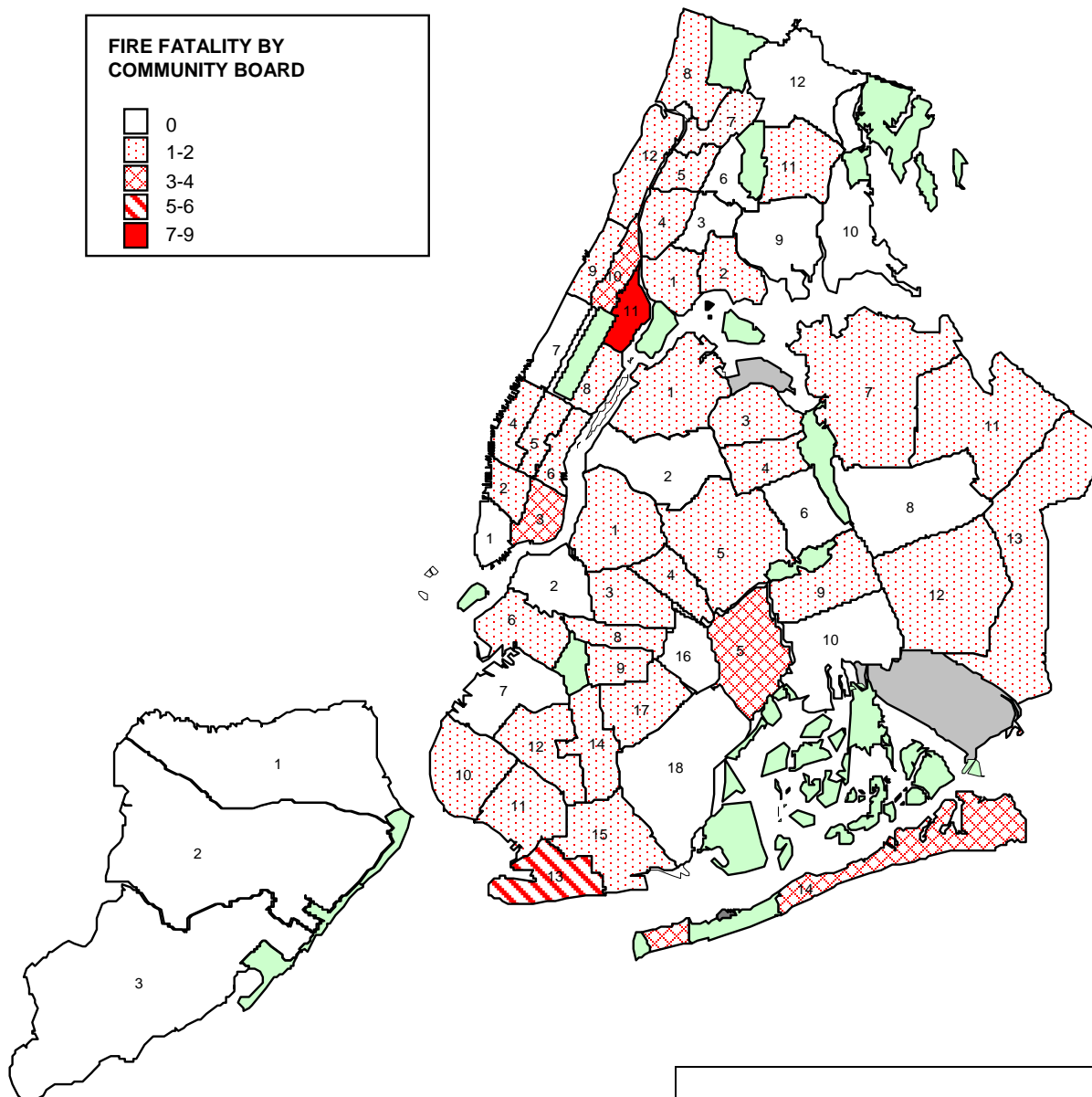
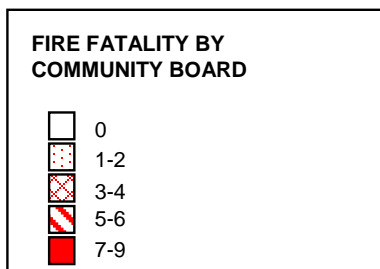

FIRE FATALITIES BY BOROUGH

Bronx:	9
Brooklyn:	22
Manhattan:	25
Queens:	15
Staten Island :	0
Citywide Total:	71

Bureau Of Fire Investigation

Investigative Management and Reporting System

Fire Fatalities by Borough

For the period 01/01/2009 through 12/31/2014

Printed on March 12, 2015



Borough	Calendar Year					
	2009	2010	2011	2012	2013	2014
Bronx	10	8	19	18	19	9
Brooklyn	18	22	24	16	17	22
Manhattan	15	9	12	9	11	25
Queens	23	14	10	12	18	15
RICHMOND	7	9	1	3	2	0
Totals	73	62	66	58	67	71

Bureau Of Fire Investigation

Investigative Management and Reporting System

Annual Comparison of Fire Fatalities by Cause

For the period 01/01/2009 through 12/31/2014

Printed on March 12, 2015



Cause of Fire	Calendar Year					
	2009	2010	2011	2012	2013	2014
Appliance Cord	1	1		1	1	1
Ballast	1					
Candle	6	2	9	1	11	3
Child Playing w/ Other Open Flame	1					
Child Playing w/ Matches/Lighter		2	4		1	2
Cooking Fire Extending to Clothing or Combustibles	5	6	3	3	3	3
Electrical Wiring	7	6	6	8	9	10
Extension Cord	4	4	1	3	1	4
Fireplace						1
Food on the Stove					1	3
Heat from Light Bulb		3		1		
Heat or Sparks from Friction	2	1		1		
Ignitable Liquids/Gases - Gasoline	1	1				1
Ignitable Liquids/Gases - Lighter Fluid						1
Ignitable Liquids/Gases - Natural Gas	1					8
Ignitable Liquids/Gases - Propane		1				
Incendiary		2		1		1
Incendiary - Attempted Suicide				1		

Bureau Of Fire Investigation

Investigative Management and Reporting System

Annual Comparison of Fire Fatalities by Cause

For the period 01/01/2009 through 12/31/2014

Printed on March 12, 2015



Cause of Fire	Calendar Year					
	2009	2010	2011	2012	2013	2014
Incendiary - Combustible Material	1	5	1	2	4	1
Incendiary - Ignitable Liquid	3	5	5	3		1
Incendiary - Reckless Use of Open Flame		1				
Incendiary - Self Immolation			1		2	
Incendiary - Suicide	7	1	1	2	1	1
Incense	3		1		1	
Matches/Lighter	2	1	1	2	1	1
Motors - Fossil Fuel Powered						1
Not Ascertained	3		1	4		2
Other					1	
Other - Electrical	1		1	1	3	2
Other - Hot Objects		1	3		2	1
Other - Ignitable Liquid/Gas					1	1
Other - Liquid				2		
Other - Open Flame	1	2	5		3	5
Other Appliance		1	1	1	3	
Permanent Heater - Electric		1				
Permanent Heater - Gas	4	1				

Bureau Of Fire Investigation

Investigative Management and Reporting System

Annual Comparison of Fire Fatalities by Cause

For the period 01/01/2009 through 12/31/2014

Printed on March 12, 2015



Cause of Fire	Calendar Year					
	2009	2010	2011	2012	2013	2014
Portable Heater - Electric	3		1	1	2	
Power Strip	2		1	2	1	
Radio/Stereo		1		1		
Smoking (Cigarette/Cigar)	13	11	15	13	12	12
Stove - Natural Gas				2		
Stove/Cooking - Electric	1					
Stove/Cooking - Other			1			2
Stove/Cooking - Stove		1	3	2	2	3
Stove/Cooking - Toaster Oven			1			
Vehicle Wiring		1			1	
Grand Total All Causes	73	62	66	58	67	71

Bureau Of Fire Investigation

Investigative Management and Reporting System

Fire Fatalities by Category & Cause

For the period 01/01/2014 through 12/31/2014

Printed on March 12, 2015



Fire Category: Cooking Carelessness

Cause of Fire	Count
Cooking Fire Extending to Clothing or Combustibles	3
Food on the Stove	3
Stove/Cooking - Stove	3
Stove/Cooking - Other	2
Cooking Carelessness Total:	11

Fire Category: Electrical

Cause of Fire	Count
Electrical Wiring	10
Extension Cord	4
Other - Electrical	2
Appliance Cord	1
Electrical Total:	17

Fire Category: Hot Objects

Cause of Fire	Count
Other - Hot Objects	1
Hot Objects Total:	1

Fire Category: Ignitable

Cause of Fire	Count
Ignitable Liquids/Gases - Natural Gas	8
Ignitable Liquids/Gases - Gasoline	1
Ignitable Liquids/Gases - Lighter Fluid	1
Other - Ignitable Liquid/Gas	1
Ignitable Total:	11

Bureau Of Fire Investigation

Investigative Management and Reporting System

Fire Fatalities by Category & Cause

For the period 01/01/2014 through 12/31/2014

Printed on March 12, 2015



Fire Category: Incendiary

Cause of Fire	Count
Incendiary	1
Incendiary - Combustible Material	1
Incendiary - Ignitable Liquid	1
Incendiary - Suicide	1
Incendiary Total:	4

Fire Category: Motors

Cause of Fire	Count
Motors - Fossil Fuel Powered	1
Motors Total:	1

Fire Category: Open Flame

Cause of Fire	Count
Other - Open Flame	5
Candle	3
Child Playing w/ Matches/Lighter	2
Fireplace	1
Matches/Lighter	1
Open Flame Total:	12

Fire Category: Other

Cause of Fire	Count
Not Ascertained	2
Other Total:	2

Fire Category: Smoking

Cause of Fire	Count
Smoking (Cigarette/Cigar)	12
Smoking Total:	12

Grand Total: 71

Bureau Of Fire Investigation

Investigative Management and Reporting System

Fire Fatalities by CB and Borough

For the period 01/01/2014 through 12/31/2014

Printed on March 12, 2015



CB	Bronx	Brooklyn	Manhattan	Queens	Staten Island
01	1	1	0	1	0
02	1	0	1	0	0
03	0	2	3	2	0
04	2	1	1	1	
05	1	3	2	1	
06	0	1	1	0	
07	1	0	0	2	
08	2	1	1	0	
09	0	1	2	1	
10	0	1	3	0	
11	1	1	9	1	
12	0	1	2	2	
13		5		1	
14		2		3	
15		1			
16		0			
17		1			
18		0			
Sum Total:	9	22	25	15	0

Total Fire Fatalities: 71

Bureau Of Fire Investigation

Investigative Management and Reporting System



Monthly Fire Fatalities by Borough

For the period 01/01/2014 through 12/31/2014

Printed on March 12, 2015

For Calendar Year 2014

		Bronx	Brooklyn	Manhattan	Queens	Staten Island	Totals
January	2014	0	0	3	3	0	6
February	2014	2	3	1	0	0	6
March	2014	1	2	10	2	0	15
April	2014	0	3	1	2	0	6
May	2014	1	1	4	1	0	7
June	2014	0	4	0	1	0	5
July	2014	1	0	0	1	0	2
August	2014	0	2	1	1	0	4
September	2014	2	0	1	0	0	3
October	2014	0	3	1	2	0	6
November	2014	2	1	0	0	0	3
December	2014	0	3	3	2	0	8
Totals		9	22	25	15	0	71

Bureau Of Fire Investigation

Investigative Management and Reporting System



Fire Fatalities by Hour of Occurrence and Borough

For the period 01/01/2014 through 12/31/2014

Printed on March 12, 2015

For Calendar Year 2014

Hours	Bronx	Brooklyn	Manhattan	Queens	Staten Island	Totals
0000 - 0059	1	4	3	0	0	8
0100 - 0159	0	2	1	0	0	3
0200 - 0259	0	3	0	1	0	4
0300 - 0359	0	4	1	2	0	7
0400 - 0459	0	1	1	0	0	2
0500 - 0559	1	0	0	1	0	2
0600 - 0659	1	1	1	0	0	3
0700 - 0759	0	0	0	0	0	0
0800 - 0859	0	0	0	0	0	0
0900 - 0959	1	0	8	1	0	10
1000 - 1059	0	0	1	1	0	2
1100 - 1159	0	0	1	0	0	1
1200 - 1259	1	2	0	1	0	4
1300 - 1359	0	1	0	1	0	2
1400 - 1459	0	0	0	0	0	0
1500 - 1559	0	0	2	1	0	3
1600 - 1659	1	0	1	0	0	2
1700 - 1759	1	0	1	0	0	2
1800 - 1859	0	2	0	0	0	2
1900 - 1959	0	0	2	2	0	4
2000 - 2059	1	1	0	0	0	2
2100 - 2159	0	1	0	2	0	3
2200 - 2259	1	0	0	0	0	1
2300 - 2359	0	0	2	2	0	4
Unknown	0	0	0	0	0	0
Totals	9	22	25	15	0	71

Bureau Of Fire Investigation

Investigative Management and Reporting System

Fire Fatalities by Race/Ethnicity and Occupancy

For the period 01/01/2014 through 12/31/2014

Printed on March 12, 2015



Occupancy Type	Caucasian	African American	Asian	Hispanic	Unknown
Commercial Structure MD	0	0	0	1	1
Residential Structure Other	20	13	1	18	1
PD Residential Structure	0	0	1	0	0
Possible Single Room Occ	3	5	3	1	0
Vehicle	0	1	0	0	0
	0	1	0	1	0
Sub-Totals:	23	20	5	21	2
Total Fire Fatalities:	71				

Bureau Of Fire Investigation

Investigative Management and Reporting System



Fire Fatalities by Age and Gender

For the period 01/01/2014 through 12/31/2014

Printed on March 12, 2015

Victim Age	Female	Male	Total
01-04	0	0	0
05-09	1	3	4
10-12	0	1	1
13-19	1	0	1
20-29	1	4	5
30-39	2	2	4
40-49	6	7	13
50-59	2	4	6
60-69	6	8	14
70-79	5	2	7
80-89	6	4	10
90-Over	3	3	6
Unknown	0	0	0
TOTALS	33	38	71

Bureau Of Fire Investigation

Investigative Management and Reporting System

Fire Fatalities Related to Vehicles

For the period 01/01/2014 through 12/31/2014

Printed on March 12, 2015



Ignitable

Cause of Fire	Vehicle Fires	Motor Vehicle Accidents
Ignitable Liquids/Gases - Gasoline	1	1
Ignitable Total:	1	

Motors

Cause of Fire	Vehicle Fires	Motor Vehicle Accidents
Motors - Fossil Fuel Powered	1	1
Motors Total:	1	

Grand Total:	2	2
---------------------	----------	----------

Of the 2 fire fatalities related to vehicles, 2 were the result of motor vehicle accidents.

Bureau Of Fire Investigation

Investigative Management and Reporting System

Smoke Detectors and Civilian Fire Fatalities

For the period 01/01/2010 through 12/31/2014



For Calendar Year 2014	Smoke Detector Present:	24
	Working:	18
	Not Present:	16
	Not Applicable:	3
	Present Unknown if Operational:	11
	Unknown:	17
	Total:	71
<hr/>		
For Calendar Year 2013	Smoke Detector Present:	23
	Working:	14
	Not Present:	24
	Not Applicable:	4
	Present Unknown if Operational:	6
	Unknown:	10
	Total:	67
<hr/>		
For Calendar Year 2012	Smoke Detector Present:	27
	Working:	15
	Not Present:	10
	Not Applicable:	1
	Present Unknown if Operational:	15
	Unknown:	5
	Total:	58
<hr/>		
For Calendar Year 2011	Smoke Detector Present:	29
	Working:	17
	Not Present:	9
	Not Applicable:	1
	Present Unknown if Operational:	12
	Unknown:	15
	Total:	66
<hr/>		
For Calendar Year 2010	Smoke Detector Present:	26
	Working:	15
	Not Present:	6
	Not Applicable:	6
	Present Unknown if Operational:	12
	Unknown:	12
	Total:	62

Bureau of Fire Investigation

Investigative Management and Reporting System



2014

Annual Report

on

Civilian Fire Injuries



Veritas ex Cineribus



SUMMARY OF INJURIES, FIRE CAUSES

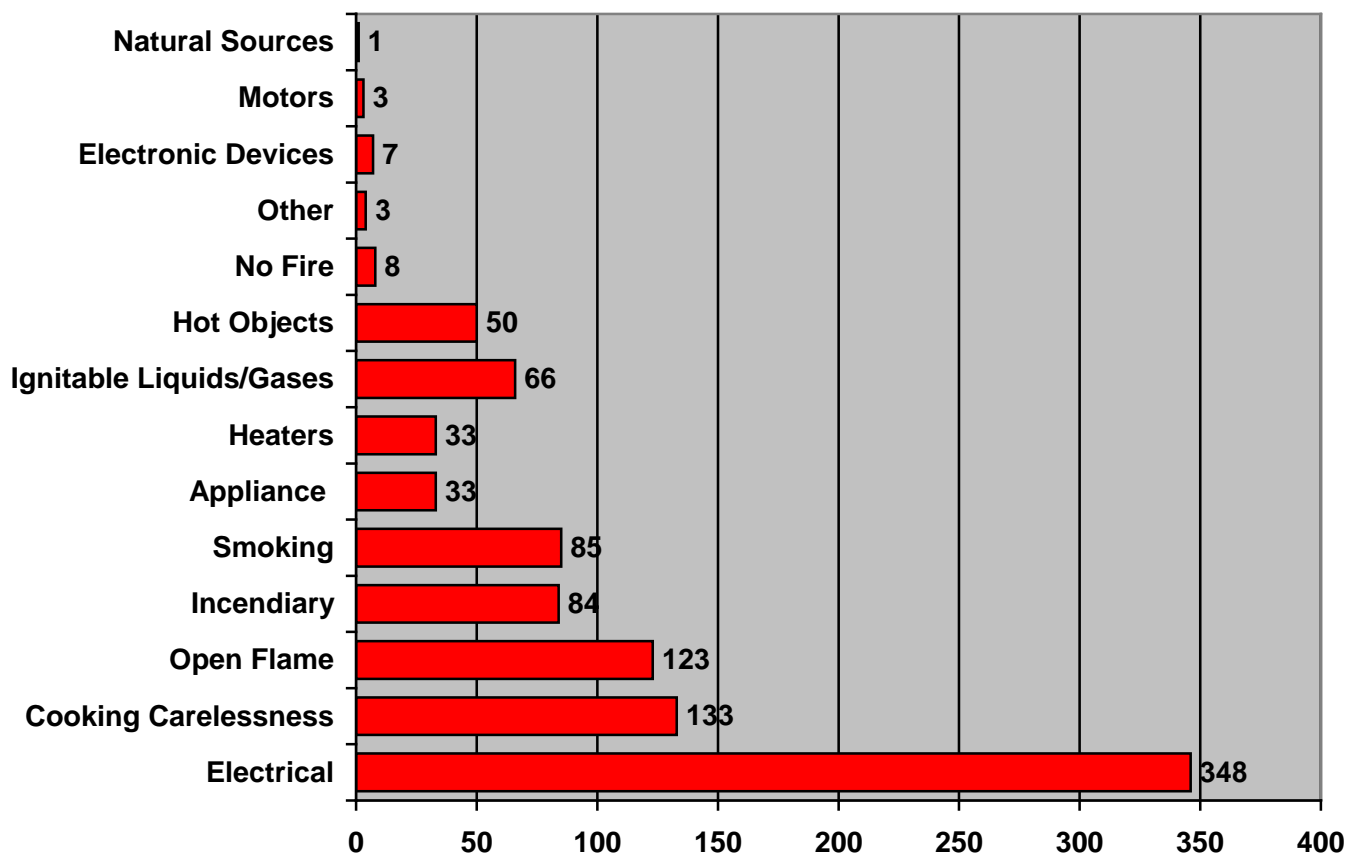



SUMMARY OF INJURIES BY AGE

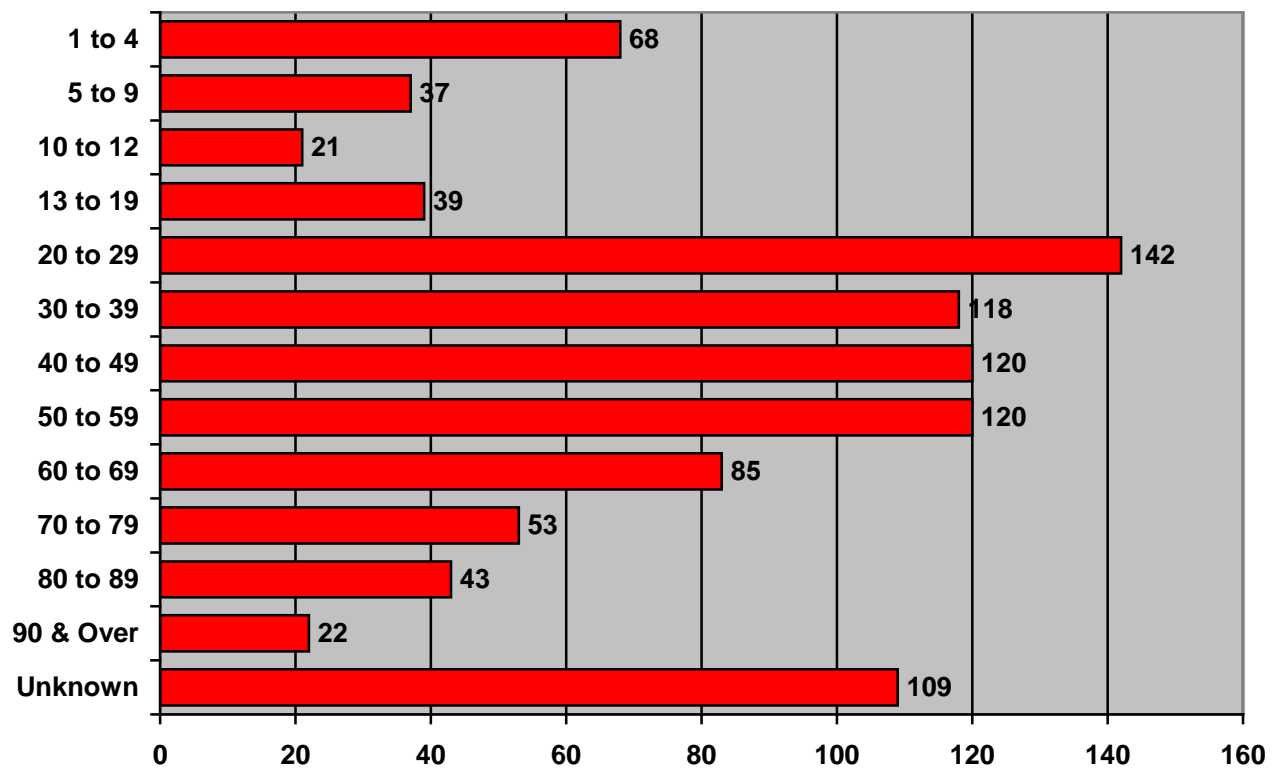

Bureau of Fire Investigation
 Investigative Management and Reporting System
INJURIES BY COMMUNITY BOARD AND BOROUGH

Period: January 1, 2014 through December 31, 2014

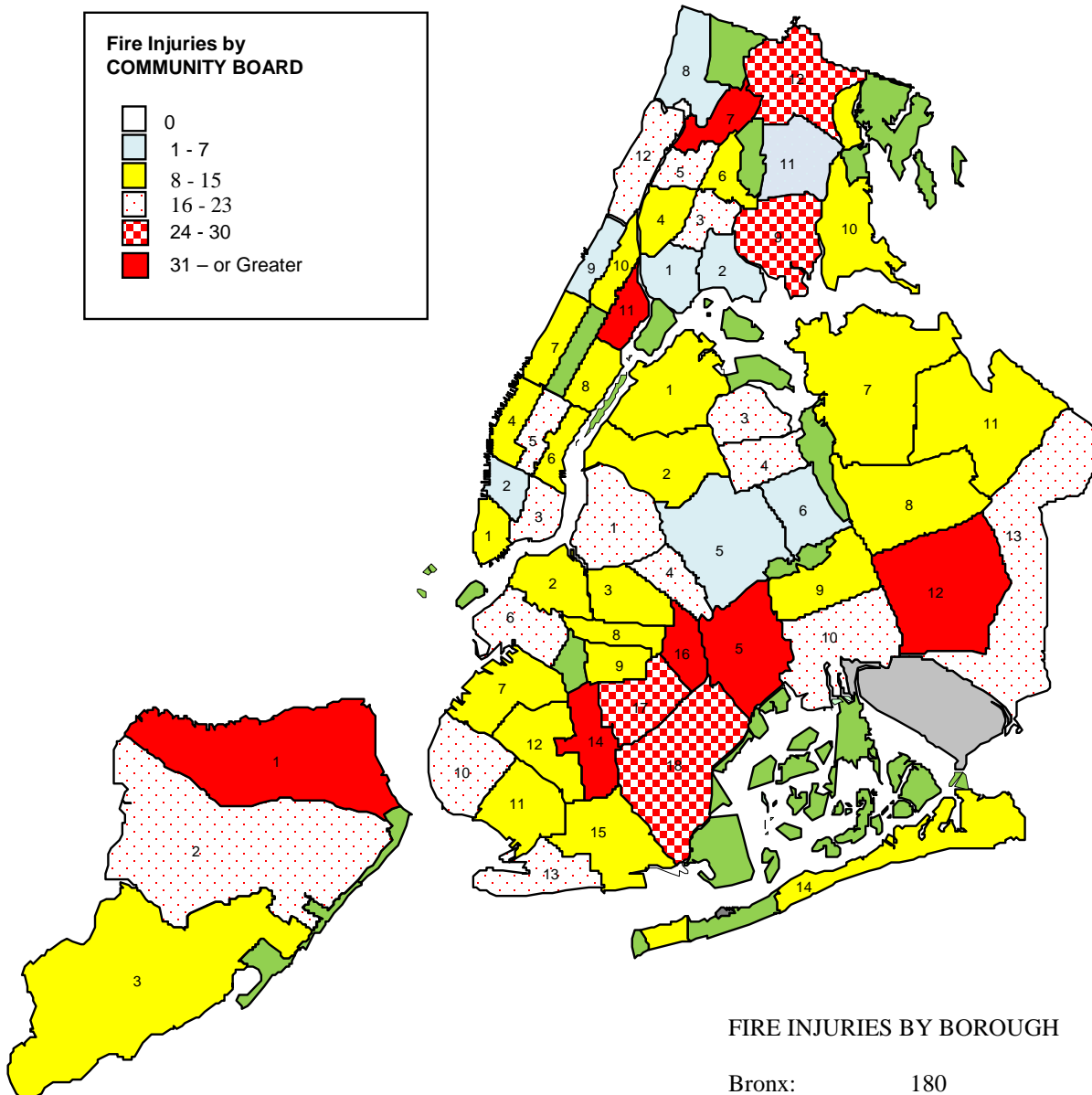
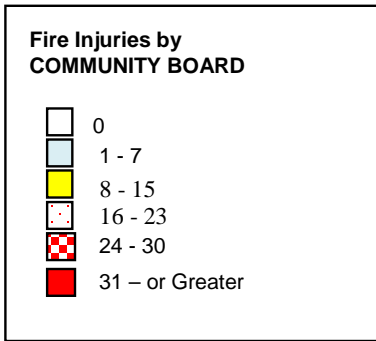

FIRE INJURIES BY BOROUGH

Bronx:	180
Brooklyn:	351
Manhattan:	177
Queens:	202
Staten Island:	67
Citywide:	977

Bureau Of Fire Investigation

Investigative Management and Reporting System

Fire Injuries by Borough

For the period 01/01/2009 through 12/31/2014

Printed on March 12, 2015



Borough	Calendar Year					
	2009	2010	2011	2012	2013	2014
Bronx	250	195	193	186	234	180
Brooklyn	296	313	325	199	278	351
Manhattan	220	189	209	219	204	177
Queens	260	244	206	220	255	202
Staten Island	48	59	57	31	46	67
Totals	1074	1000	990	855	1017	977

Bureau Of Fire Investigation

Investigative Management and Reporting System

Annual Comparison of Fire Injuries by Cause

For the period 01/01/2009 through 12/31/2014

Printed on March 12, 2015



Cause of Fire	Calendar Year					
	2009	2010	2011	2012	2013	2014
Aerosol Can	4	1	3	6	9	3
Albany Burn Notif. Unrelated to a Fire/Explosion			1			
Appliance Cord	31	20	25	16	19	11
Ballast	2			1	1	
Barbecue - Propane	2	2	1		2	
Barbecue - Wood/Charcoal	1	1	3	1		
Brands			2			
Candle	83	79	79	64	112	67
Carbon Monoxide Incident	3			2	1	
Child Playing w/ Other Open Flame	7	9	9	3	7	12
Child Playing w/ Matches/Lighter	26	42	27	27	49	21
Chimney/Flues			1	1		6
Clothes Dryer	10	3	7	2	2	
Clothes Dryer - Electric	18	1	1		3	
Clothes Dryer - Natural Gas	18	4	6	19	10	9
Coffee Pot		2				
Computer Component(s)					1	6
Cooking Fire Extending to Clothing or Combustibles	20	5	7	7	8	10

Bureau Of Fire Investigation

Investigative Management and Reporting System

Annual Comparison of Fire Injuries by Cause

For the period 01/01/2009 through 12/31/2014

Printed on March 12, 2015



Cause of Fire	Calendar Year					
	2009	2010	2011	2012	2013	2014
Dishwasher	1				1	
Electrical Wiring	124	164	138	127	178	197
Electrocution - Electrical Burns to Person	1			3	4	3
Exothermic Chemical Reaction	1		2	3	1	
Extension Cord	132	67	40	40	63	54
Feeder Cable	4	1	1	10	13	6
Fireplace		1				2
Fireworks Related						1
Food on the Stove	65	47	33	37	51	69
Fuse/Circuit Breaker Panel	4	7	4	4	2	19
Hard Wire Outlet		5	5	7	9	2
Heat From Molten Metal / Slag	3					7
Heat from Light Bulb	15	23	13	12	8	4
Heat from an Iron		1				
Heat or Sparks from Friction	7	3	4	3		1
Heaters - Other	1				1	2
Holiday Lighting				1		
Hot Embers		1	2	6		

Bureau Of Fire Investigation

Investigative Management and Reporting System

Annual Comparison of Fire Injuries by Cause

For the period 01/01/2009 through 12/31/2014

Printed on March 12, 2015



Cause of Fire	Calendar Year					
	2009	2010	2011	2012	2013	2014
Ignitable Liquid - Polyurethane/Varnish/PaintThinner	10	2	4	1	1	6
Ignitable Liquids/Gases - Fuel Oil	1	2	2	1		
Ignitable Liquids/Gases - Gasoline	4	4	3	21	6	6
Ignitable Liquids/Gases - Lighter Fluid	3	1	1			1
Ignitable Liquids/Gases - Natural Gas	9	10	3		15	38
Ignitable Liquids/Gases - Pesticide Fogger	2	2	1	1	9	
Ignitable Liquids/Gases - Propane	2	3	7	2	1	
Incendiary	15	14	30	15	25	12
Incendiary - Attempted Suicide		1	1		2	1
Incendiary - Combustible Material	57	53	80	39	58	68
Incendiary - Fireworks		2		1	2	
Incendiary - Ignitable Liquid	18	19	12	15	18	2
Incendiary - Reckless Use of Open Flame		2	3			
Incendiary - Self Immolation	1		1	1	1	1
Incendiary - Suicide					1	
Incendiary - Torch - Illegal Use of		1	1		1	
Incense	10	4	6	5	11	16
Lighting Fixture	4	14	18	19	8	4

Bureau Of Fire Investigation

Investigative Management and Reporting System

Annual Comparison of Fire Injuries by Cause

For the period 01/01/2009 through 12/31/2014

Printed on March 12, 2015



Cause of Fire	Calendar Year					
	2009	2010	2011	2012	2013	2014
Lightning				2		
Matches/Lighter	8	21	17	13	12	2
Microwave		5	1	2		1
Motors - Compressors		4				
Motors - Electric	1			1		1
Motors - Elevator	4	1				1
Motors - Fan	2	3	1	4		
Motors - Fossil Fuel Powered				1	1	1
Not Ascertained	5	2	2	3		2
Other		2	1	1	2	1
Other - Electrical	51	25	12	28	20	29
Other - Gas	3		5	3	1	3
Other - Hot Objects	6	11	6	2	16	16
Other - Ignitable Liquid/Gas	3	14	7	4	1	10
Other - Liquid	2	1	4	2	1	2
Other - No Fire	10	11	14	8	11	4
Other - Open Flame	10	8	12	13	16	13
Other Appliance	8	12	16	9	18	9
Other Audio Visual Equipment					2	

Bureau Of Fire Investigation

Investigative Management and Reporting System

Annual Comparison of Fire Injuries by Cause

For the period 01/01/2009 through 12/31/2014

Printed on March 12, 2015



Cause of Fire	Calendar Year					
	2009	2010	2011	2012	2013	2014
Other Motor	13			1	1	
Permanent Heater	4	1	2			1
Permanent Heater - Electric	1		1	2	1	1
Permanent Heater - Gas	6	3	1	2	1	8
Permanent Heater - Oil	4	2	1	3	3	8
Permanent Heater - Steam Radiator (Pyrolysis)	4					
Portable Heater	3	5	17	3		
Portable Heater - Electric	16	18	15	2	15	13
Portable Heater - Kerosene					1	
Power Strip	14	7	17	14	17	22
Radio/Stereo		1	1			
Rangehood Fire - Ductwork		1				1
Refrigeration Compressor		3		1	1	1
Service		6		3	1	1
Smoking (Cigarette/Cigar)	92	90	93	70	69	85
Spontaneous Combustion		1	2	2		1
Stove - Natural Gas	12	18	10	13	20	13
Stove - Electric	4			1	1	
Stove - Propane		1		1		

Bureau Of Fire Investigation

Investigative Management and Reporting System

Annual Comparison of Fire Injuries by Cause

For the period 01/01/2009 through 12/31/2014

Printed on March 12, 2015



Cause of Fire	Calendar Year					
	2009	2010	2011	2012	2013	2014
Stove/Cooking - Electric	8	5	3	3	4	3
Stove/Cooking - Fryer	10	3	13	2	11	7
Stove/Cooking - Other	16	18	16	8	17	10
Stove/Cooking - Stove	19	64	101	73	30	33
Stove/Cooking - Toaster Oven		1				
Surge Suppressor			6			
TV	4	2	1	3		1
Torch - Legal Use of	8	6	3	5	9	3
Transformer				24		
Vehicle Wiring	2	1				3
Washer/Dryer Combo	2					
Grand Total All Causes	1074	1000	988	855	1017	977

Bureau Of Fire Investigation

Investigative Management and Reporting System

Fire Injuries by Category & Cause

For the period 01/01/2014 through 12/31/2014

Printed on March 12, 2015



Fire Category: Electronic Devices

Cause of Fire	Count
Computer Component(s) TV	6
	1
Electronic Devices Total:	7

Fire Category: Heaters

Cause of Fire	Count
Portable Heater - Electric	13
Permanent Heater - Gas	8
Permanent Heater - Oil	8
Heaters - Other	2
Permanent Heater	1
Permanent Heater - Electric	1
Heaters Total:	33

Fire Category: Hot Objects

Cause of Fire	Count
Incense	16
Other - Hot Objects	16
Heat From Molten Metal / Slag	7
Chimney/Flues	6
Heat from Light Bulb	4
Heat or Sparks from Friction	1
Hot Objects Total:	50

Fire Category: Ignitable

Cause of Fire	Count
Ignitable Liquids/Gases - Natural Gas	38
Other - Ignitable Liquid/Gas	10
Ignitable Liquid - Polyurethane/Varnish/PaintThinner	6
Ignitable Liquids/Gases - Gasoline	6
Other - Gas	3
Other - Liquid	2

Bureau Of Fire Investigation

Investigative Management and Reporting System

Fire Injuries by Category & Cause

For the period 01/01/2014 through 12/31/2014

Printed on March 12, 2015



Fire Category: Ignitable

Cause of Fire	Count
Ignitable Liquids/Gases - Lighter Fluid	1
Ignitable Total:	66

Fire Category: Incendiary

Cause of Fire	Count
Incendiary - Combustible Material	68
Incendiary	12
Incendiary - Ignitable Liquid	2
Incendiary - Attempted Suicide	1
Incendiary - Self Immolation	1
Incendiary Total:	84

Fire Category: Motors

Cause of Fire	Count
Motors - Electric	1
Motors - Elevator	1
Motors - Fossil Fuel Powered	1
Motors Total:	3

Fire Category: Natural Sources

Cause of Fire	Count
Spontaneous Combustion	1
Natural Sources Total:	1

Fire Category: No Fire

Cause of Fire	Count
Other - No Fire	4
Electrocution - Electrical Burns to Person	3
Fireworks Related	1
No Fire Total:	8

Bureau Of Fire Investigation

Investigative Management and Reporting System

Fire Injuries by Category & Cause

For the period 01/01/2014 through 12/31/2014

Printed on March 12, 2015



Fire Category: Open Flame

Cause of Fire	Count
Candle	67
Child Playing w/ Matches/Lighter	21
Other - Open Flame	13
Child Playing w/ Other Open Flame	12
Aerosol Can	3
Torch - Legal Use of	3
Fireplace	2
Matches/Lighter	2
Open Flame Total:	123

Fire Category: Other

Cause of Fire	Count
Not Ascertained	2
Other	1
Other Total:	3

Fire Category: Smoking

Cause of Fire	Count
Smoking (Cigarette/Cigar)	85
Smoking Total:	85

Grand Total: 977

Bureau Of Fire Investigation

Investigative Management and Reporting System

Fire Injuries by Borough & Type of Injury

For the period 01/01/2014 through 12/31/2014

Printed on March 12, 2015



Injury	Bronx	Brooklyn	Manhattan	Queens	Staten Island	Totals
Burns	23	37	16	38	4	118
Carbon Monoxide	3	9	2	1	3	18
Other	12	20	7	15	4	58
RMA	29	45	19	18	12	123
Smoke	102	210	108	118	39	577
Smoke/Burns	3	21	17	8	3	52
Trauma	8	9	8	4	2	31
Sub-Totals:	180	351	177	202	67	977
Citywide Total:	977					

Bureau Of Fire Investigation

Investigative Management and Reporting System

Fire Injuries by CB and Borough

For the period 01/01/2014 through 12/31/2014

Printed on March 12, 2015



CB	Bronx	Brooklyn	Manhattan	Queens	Staten Island
01	5	21	13	15	37
02	5	15	7	11	16
03	20	12	16	17	14
04	10	18	14	17	
05	18	34	23	7	
06	8	20	8	2	
07	33	12	14	15	
08	6	15	14	14	
09	27	14	4	9	
10	14	20	12	17	
11	7	13	36	10	
12	27	10	16	34	
13		23		21	
14		32		13	
15		8			
16		35			
17		24			
18		25			
Sub-Total:	180	351	177	202	67
Total Fire Injuries:	977				

Bureau Of Fire Investigation

Investigative Management and Reporting System

Monthly Fire Injuries by Borough

For the period 01/01/2014 through 12/31/2014



Printed on March 12, 2015

For Calendar Year 2014

		Bronx	Brooklyn	Manhattan	Queens	Staten Island	Totals
January	2014	13	38	11	26	5	93
February	2014	29	32	4	6	3	74
March	2014	28	35	35	16	4	118
April	2014	2	45	17	18	4	86
May	2014	13	24	11	17	7	72
June	2014	6	19	17	17	15	74
July	2014	10	31	17	16	11	85
August	2014	8	33	29	10	4	84
September	2014	17	21	8	5	0	51
October	2014	15	13	7	26	1	62
November	2014	27	35	11	20	10	103
December	2014	12	25	10	25	3	75
Totals		180	351	177	202	67	977

Bureau Of Fire Investigation

Investigative Management and Reporting System



Fire Injuries by Hour of Occurrence and Borough

For the period 01/01/2014 through 12/31/2014

Printed on March 12, 2015

For Calendar Year 2014

Hours	Bronx	Brooklyn	Manhattan	Queens	Staten Island	Totals
0000 - 0059	10	33	2	12	0	57
0100 - 0159	14	15	10	12	10	61
0200 - 0259	1	22	2	2	0	27
0300 - 0359	0	8	7	5	0	20
0400 - 0459	10	14	5	3	3	35
0500 - 0559	10	5	1	8	1	25
0600 - 0659	3	25	3	7	1	39
0700 - 0759	14	4	14	6	2	40
0800 - 0859	1	9	4	4	7	25
0900 - 0959	15	9	32	12	5	73
1000 - 1059	9	25	3	12	11	60
1100 - 1159	4	28	19	9	4	64
1200 - 1259	4	29	3	13	1	50
1300 - 1359	14	13	7	12	2	48
1400 - 1459	2	14	5	8	0	29
1500 - 1559	9	10	5	3	2	29
1600 - 1659	7	14	5	16	0	42
1700 - 1759	10	7	8	8	3	36
1800 - 1859	4	10	4	9	0	27
1900 - 1959	16	7	10	8	0	41
2000 - 2059	10	3	13	6	5	37
2100 - 2159	8	16	4	9	5	42
2200 - 2259	1	13	4	7	3	28
2300 - 2359	4	18	7	11	2	42
Unknown	0	0	0	0	0	0
Totals	180	351	177	202	67	977

Bureau Of Fire Investigation

Investigative Management and Reporting System

Fire Injuries by Race/Ethnicity and Occupancy

For the period 01/01/2014 through 12/31/2014

Printed on March 12, 2015



Occupancy Type	Caucasian	African American	Asian	Hispanic	American Indian	Unknown
Boat	3	0	0	0	0	0
Burn Notification	2	0	0	0	0	0
Commercial Structure	9	6	7	23	0	3
Garage/Shed	1	0	0	2	0	0
Hospital	5	0	0	0	0	0
Hotel	2	0	0	1	0	0
MD Residential Structure	130	181	29	215	0	38
Manhole	1	1	0	2	1	2
Other	3	4	1	5	0	1
Outside Rubbish	0	0	0	1	0	0
PD Residential Structure	70	99	20	68	0	6
Possible Single Room Occ	0	16	0	0	0	0
Religious Structure	1	0	0	1	0	0
School	1	0	0	1	0	0
Street	1	1	0	0	0	0
Transformer	0	0	0	1	0	0
Vehicle	7	3	0	1	0	1
Sub-Totals:	236	311	57	321	1	51

Total Fire Injuries: 977

Bureau Of Fire Investigation

Investigative Management and Reporting System



Fire Injuries by Age and Gender

For the period 01/01/2014 through 12/31/2014

Printed on March 12, 2015

Victim Age	Female	Male	Unknown	Total
01-04	34	34	0	68
05-09	16	21	0	37
10-12	11	10	0	21
13-19	14	25	0	39
20-29	71	71	0	142
30-39	64	54	0	118
40-49	50	70	0	120
50-59	64	56	0	120
60-69	42	43	0	85
70-79	37	16	0	53
80-89	29	14	0	43
90-Over	18	4	0	22
Unknown	49	56	4	109
TOTALS	499	474	4	977

Bureau Of Fire Investigation

Investigative Management and Reporting System

Fire Injuries Related to Vehicles

For the period 01/01/2014 through 12/31/2014

Printed on March 12, 2015



Electrical

Cause of Fire	Vehicle Fires	Motor Vehicle Accidents
Vehicle Wiring	3	
Electrical Wiring	1	
Electrical Total:	4	

Ignitable

Cause of Fire	Vehicle Fires	Motor Vehicle Accidents
Ignitable Liquids/Gases - Gasoline	4	3
Other - Ignitable Liquid/Gas	1	
Ignitable Total:	5	

Incendiary

Cause of Fire	Vehicle Fires	Motor Vehicle Accidents
Incendiary - Combustible Material	1	
Incendiary - Attempted Suicide	1	
Incendiary Total:	2	

Motors

Cause of Fire	Vehicle Fires	Motor Vehicle Accidents
Motors - Fossil Fuel Powered	1	
Motors Total:	1	

Smoking

Cause of Fire	Vehicle Fires	Motor Vehicle Accidents
Smoking (Cigarette/Cigar)	1	
Smoking Total:	1	

Grand Total:	13	3
---------------------	-----------	----------

Of the 13 fire injuries related to vehicles, 3 were the result of motor vehicle accidents.

Bureau Of Fire Investigation

Investigative Management and Reporting System

Smoke Detectors and Civilian Fire Injuries



For the period 01/01/2010 through 12/31/2014

For Calendar Year 2014	Smoke Detector Present:	455
	Working:	340
	Not Present:	122
	Not Applicable:	46
	Present Unknown if Operational:	147
	Unknown:	207
	Total:	977
For Calendar Year 2013	Smoke Detector Present:	492
	Working:	362
	Not Present:	115
	Not Applicable:	47
	Present Unknown if Operational:	108
	Unknown:	255
	Total:	1017
For Calendar Year 2012	Smoke Detector Present:	418
	Working:	308
	Not Present:	112
	Not Applicable:	39
	Present Unknown if Operational:	83
	Unknown:	203
	Total:	855
For Calendar Year 2011	Smoke Detector Present:	437
	Working:	308
	Not Present:	154
	Not Applicable:	43
	Present Unknown if Operational:	108
	Unknown:	247
	Total:	990
For Calendar Year 2010	Smoke Detector Present:	368
	Working:	262
	Not Present:	127
	Not Applicable:	112
	Present Unknown if Operational:	91
	Unknown:	302
	Total:	1000

Bureau of Fire Investigation

Investigative Management and Reporting System



2014

Annual Report

on

Arrests



Veritas ex Cineribus

Bureau Of Fire Investigation

Investigative Management and Reporting System

Arrest Summary Report

For the period 01/01/2014 through 12/31/2014

Printed on March 12, 2015



Total Arrests Recorded by BFI

443

Arrests by Bureau of Fire Investigation:

Bureau of Fire Investigation Arrests	Total:	281
Arson	120	
Fire Related	54	
MFA	39	
Arson Related	38	
Fireworks Arrest	19	
Other	11	
Other Law Enforcement Arrests	Total:	162
Other (BFI Assist)	85	
Arson (BFI Assist)	66	
Arson Related Arrest	11	

Total BFI Arrests and Assists	443
All BFI Arrests	281
Other L/E Arrests - BFI Assisting	162

Total Summons:

3

Summons	3
---------	---

Miscellaneous Information:

Arrests involving Auto Fires.....	34
Juvenile Arrests, under sixteen years of age.....	44
Referrals to the Juvenile Unit in lieu of Arrests.....	121
Arrests as a result of New York State Burn Law.....	3
Arrests by City Wide SIU.....	41
Arrests by Headquarters CIU.....	3
Arrests Involving Fireworks.....	21

Bureau Of Fire Investigation

Investigative Management and Reporting System

BFI Arrests and Assists to L/E by CB and Borough

For the period 01/01/2014 through 12/31/2014

Printed on March 12, 2015



CB	Bronx	Brooklyn	Manhattan	Queens	Staten Island	Out of NYC
01	10	5	8	11	15	
02	6	15	2	4	6	
03	6	15	8	1	7	
04	5	10	4	10		
05	9	22	3	5		
06	10	8	23	3		
07	2	3	8	2		
08	5	6	4	1		
09	19	5	5	6		
10	3	6	7	2		
11	4	2	8	4		
12	9	8	19	10		
13		9		3		
14		12		3		
15		8				
16		10				
17		12				
18		7				
Sum Total:	88	163	99	65	28	0

Total Arrests All Boroughs: 443

Bureau Of Fire Investigation

Investigative Management and Reporting System

BFI Arrests by Borough

For the period 01/01/2014 through 12/31/2014

Printed on March 12, 2015



Arrest Type	Bronx	Brooklyn	Manhattan	Queens	Staten Island	Out of NYC
Arson	28	72	25	20	13	0
MFA	14	6	11	8	0	0
Other	0	7	2	0	2	0
Fire Related	15	21	8	4	6	0
Fireworks Arrest	0	2	15	0	2	0
Totals	57	108	61	32	23	0

Total Arrests All Boroughs: 281

Bureau Of Fire Investigation

Investigative Management and Reporting System

BFI Arrests by CB and Borough

For the period 01/01/2014 through 12/31/2014

Printed on March 12, 2015



CB	Bronx	Brooklyn	Manhattan	Queens	Staten Island	Out of NYC
01	9	5	2	5	11	
02	3	10	2	2	6	
03	3	11	2	0	6	
04	2	8	1	6		
05	4	10	2	3		
06	8	7	20	1		
07	0	2	2	0		
08	4	2	3	1		
09	13	2	4	5		
10	1	4	2	1		
11	4	1	5	1		
12	6	7	16	5		
13		4		1		
14		7		1		
15		6				
16		7				
17		10				
18		5				
Sum Total:	57	108	61	32	23	0

Total Arrests All Boroughs: 281

Bureau Of Fire Investigation

Investigative Management and Reporting System

BFI Arson Arrests by CB and Borough

For the period 01/01/2014 through 12/31/2014

Printed on March 12, 2015



CB	Bronx	Brooklyn	Manhattan	Queens	Staten Island	Out of NYC
01	7	3	0	1	10	
02	0	1	0	2	1	
03	2	8	2	0	2	
04	1	7	1	6		
05	0	10	1	2		
06	4	6	11	1		
07	0	1	1	0		
08	2	1	2	1		
09	4	2	3	4		
10	0	3	2	1		
11	3	1	0	1		
12	5	5	2	0		
13		2		1		
14		4		0		
15		2				
16		4				
17		7				
18		5				
Sum Total:	28	72	25	20	13	0

Total Arrests All Boroughs: 158

Bureau Of Fire Investigation

Investigative Management and Reporting System

Bronx Community Boards Arrest Breakdown

For the period 01/01/2014 through 12/31/2014

Printed on March 12, 2015



CB	Arson	Arson L/E	MFA	Other	Other L/E	Fire Related
01	7	1	1	0	0	1
02	0	2	3	0	1	0
03	2	2	0	0	1	1
04	1	1	0	0	2	1
05	0	1	1	0	4	3
06	4	2	4	0	0	0
07	0	1	0	0	1	0
08	2	0	0	0	1	2
09	4	3	5	0	3	4
10	0	2	0	0	0	1
11	3	0	0	0	0	1
12	5	1	0	0	2	1
Sum Total:	28	16	14	0	15	15

Total Arrests Bronx: 88

Bureau Of Fire Investigation

Investigative Management and Reporting System

Brooklyn Community Boards Arrest Breakdown

For the period 01/01/2014 through 12/31/2014

Printed on March 12, 2015



CB	Arson	Arson L/E	MFA	Other	Other L/E	Fire Related
01	3	0	0	1	0	1
02	1	2	0	5	3	4
03	8	3	0	1	1	2
04	7	0	0	0	2	1
05	10	5	0	0	7	0
06	6	1	0	0	0	1
07	1	1	0	0	0	1
08	1	0	0	0	4	1
09	2	0	0	0	3	0
10	3	0	1	0	2	0
11	1	1	0	0	0	0
12	5	1	0	0	0	2
13	2	1	0	0	4	2
14	4	0	1	0	5	2
15	2	0	0	0	2	4
16	4	1	3	0	2	0
17	7	0	1	0	2	2
18	5	1	0	0	1	0
Sum Total:	72	17	6	7	38	23

Total Arrests Brooklyn: 163

Bureau Of Fire Investigation

Investigative Management and Reporting System

Manhattan Community Boards Arrest Breakdown

For the period 01/01/2014 through 12/31/2014

Printed on March 12, 2015



CB	Arson	Arson L/E	MFA	Other	Other L/E	Fire Related
01	0	5	0	0	1	2
02	0	0	1	1	0	0
03	2	4	0	0	2	0
04	1	1	0	0	2	0
05	1	0	1	0	1	0
06	11	0	8	1	3	0
07	1	2	0	0	4	1
08	2	0	0	0	1	1
09	3	0	1	0	1	0
10	2	2	0	0	3	0
11	0	1	0	0	2	5
12	2	1	0	0	2	14
Sum Total:	25	16	11	2	22	23

Total Arrests Manhattan: 99

Bureau Of Fire Investigation

Investigative Management and Reporting System

Queens Community Boards Arrest Breakdown

For the period 01/01/2014 through 12/31/2014

Printed on March 12, 2015



CB	Arson	Arson L/E	MFA	Other	Other L/E	Fire Related
01	1	6	4	0	0	0
02	2	0	0	0	2	0
03	0	1	0	0	0	0
04	6	4	0	0	0	0
05	2	2	0	0	0	1
06	1	2	0	0	0	0
07	0	1	0	0	1	0
08	1	0	0	0	0	0
09	4	1	0	0	0	1
10	1	1	0	0	0	0
11	1	2	0	0	1	0
12	0	2	4	0	3	1
13	1	0	0	0	2	0
14	0	2	0	0	0	1
Sum Total:	20	24	8	0	9	4

Total Arrests Queens: 65

Bureau Of Fire Investigation

Investigative Management and Reporting System

Staten Island Community Boards Arrest Breakdown

For the period 01/01/2014 through 12/31/2014

Printed on March 12, 2015



CB	Arson	Arson L/E	MFA	Other	Other L/E	Fire Related
01	10	3	0	1	1	0
02	1	0	0	1	0	4
03	2	1	0	0	0	4
Sum Total:	13	4	0	2	1	8

Total Arrests Staten Island: 28

Bureau Of Fire Investigation

Investigative Management and Reporting System

Other Law Enforcement Arrests / BFI Assists by Borough

For the period 01/01/2014 through 12/31/2014

Printed on March 12, 2015



Arrest Type	Bronx	Brooklyn	Manhattan	Queens	Staten Island	Out of NYC
Arson	16	17	16	24	4	0
Other	15	38	22	9	1	0
Totals	31	55	38	33	5	0

Total Arrests All Boroughs: 162

Bureau Of Fire Investigation

Investigative Management and Reporting System

Other L/E Arrests / BFI Assists by CB and Borough

For the period 01/01/2014 through 12/31/2014

Printed on March 12, 2015



CB	Bronx	Brooklyn	Manhattan	Queens	Staten Island	Out of NYC
01	1	0	6	6	4	
02	3	5	0	2	0	
03	3	4	6	1	1	
04	3	2	3	4		
05	5	12	1	2		
06	2	1	3	2		
07	2	1	6	2		
08	1	4	1	0		
09	6	3	1	1		
10	2	2	5	1		
11	0	1	3	3		
12	3	1	3	5		
13		5		2		
14		5		2		
15		2				
16		3				
17		2				
18		2				
Sum Total:	31	55	38	33	5	0

Total Arrests All Boroughs: 162