

# Bureau of Fire Investigation

## Investigative Management and Reporting System



# 2015

# Annual Report



*Veritas ex Cineribus*

**Bill de Blasio**  
Mayor

**Daniel A. Nigro**  
Fire Commissioner



# Bureau of Fire Investigation

Fire Department of the City of New York



**Chief Fire Marshal  
Robert G. Byrnes**

**Assistant Chief Fire Marshal  
John D. Lynn  
Chief of Operations**

Supervising Fire Marshal  
John Watkins  
Program Administrator

Fire Marshal  
Brian Kane  
Medical Examiner Liaison

Computer Associate  
Irina Gotsdanker  
Application Developer

Principal Administrative Associate  
Dana E. Holland  
Records Management Supervisor



# Bureau of Fire Investigation

## Investigative Management and Reporting System

### **Section 1: Total Investigations Analysis**

Summary of Investigations by Type  
Summary of All Investigations by Percentage

### **Section 2: Fire Cause Analysis**

Graph of Fire Causes Investigated by Category  
Summary of Fire Causes Investigated by Category  
Summary of Fire Causes  
Summary of Incendiary Fires by Borough  
Summary of Incendiary Fires by Borough & Community Board  
Summary of Accidental Fires by Borough  
Summary of Accidental Fires by Borough & Community Board

### **Section 3: Civilian Fire Fatalities**

Chief Fire Marshal Robert G. Byrnes with a statement on Fire Fatalities  
Graph of Fatal Fire Causes  
Graph of Fatal Fires by Age  
Map of Fire Fatalities by Community Board  
Annual Comparison of Fire Fatalities by Borough, 2010-2015  
Annual Comparison of Fire Fatalities by Cause, 2010-2015  
Fire Fatalities by Category & Cause  
Fire Fatalities by Borough & Type of Injury  
Fire Fatalities by Community Board & Borough  
Monthly Fire Fatalities by Borough  
Fire Fatalities by Hour of Occurrence & Borough  
Fire Fatalities by Race/Ethnicity & Occupancy  
Fire Fatalities by Age & Gender  
Fire Fatalities Related to Vehicles  
Smoke Detectors & Civilian Fire Fatalities

### **Section 4: Civilian Fire Injuries**

Graph of Civilian Fire Injury Causes  
Graph of Civilian Fire Injuries by Age  
Map of Fire Injuries by Community Board  
Annual Comparison of Fire Injuries by Borough, 2010-2015  
Annual Comparison of Fire Injuries by Cause, 2010-2015  
Fire Injuries by Category & Cause  
Fire Injuries by Borough & Type of Injury  
Fire Injuries by Community Board & Borough  
Monthly Fire Injuries by Borough  
Fire Injuries by Hour of Occurrence & Borough  
Fire Injuries by Race/Ethnicity & Occupancy  
Fire Injuries by Age & Gender  
Fire Injuries Related to Vehicles  
Smoke Detectors & Civilian Fire Injuries

### **Section 5: Arrest Report**

Arrest Summary Report  
BFI Arrests & Assists to Law Enforcement by Community Board & Borough  
BFI Arrests by Borough  
BFI Arrests by Community Board & Borough  
BFI Arson Arrests by Community Board & Borough  
Bronx Community Boards Arrest Breakdown  
Brooklyn Community Boards Arrest Breakdown  
Manhattan Community Boards Arrest Breakdown  
Queens Community Boards Arrest Breakdown  
Staten Island Community Boards Arrest Breakdown  
Other Law Enforcement Arrests / BFI Assists by Borough  
Other Law Enforcement Arrests / BFI Assists by Community Board & Borough



# Bureau of Fire Investigation

## Investigative Management and Reporting System



# 2015

## Annual Report

on

# Total Investigations



Veritas ex Cineribus





---

---

# Bureau Of Fire Investigation

Investigative Management and Reporting System

## Summary of Investigations by Type

For the period 01/01/2015 through 12/31/2015



---

Type of Investigation	Total
<b>Total Fire Investigations:</b>	<b>6612</b>
<b>Total Non Fire Investigations:</b>	<b>1239</b>
Albany Burn Notif. Unrelated to a Fire/Explosion	670
MFA	111
SIU Investigation	108
Other - No Fire	107
Juvenile Firesetter Intervention	95
Albany Burn Notif. Related to a Previous BFI Inv.	59
Fireworks Related	25
Juvenile Firesetter Community Outreach	22
Albany Burn Notif. / Pending Investigation	20
Threat to Burn	9
Carbon Monoxide Incident	4
Headquarters Investigation	4
Juvenile Firesetter Follow Up	3
Fraudulent Placard Investigation	1
Electrocution - Electrical Burns to Person	1
<b>Cases Received:</b>	<b>7851</b>
<b>Preliminary Investigation Only:</b>	<b>1886</b>
<b>Total Investigations:</b>	<b>5965</b>

---

---

---

# Bureau Of Fire Investigation

## Investigative Management and Reporting System

### Summary of Fire Investigation Cases by Percentage

For the period 01/01/2015 through 12/31/2015



---

---

<b>Fire Causes</b>	<b>Total</b>
<b>Preliminary Investigation Only</b> Percentage of Investigations Conducted	<b>1886</b> 31.62%
<b>Incendiary</b> Percentage of Investigations Conducted	<b>1733</b> 29.05%
<b>Electrical</b> Percentage of Investigations Conducted	<b>929</b> 15.57%
<b>Smoking</b> Percentage of Investigations Conducted	<b>828</b> 13.88%
<b>Albany Burn Notif. Unrelated to a Fire/Explos</b> Percentage of Investigations Conducted	<b>670</b> 11.23%
<b>Open Flame</b> Percentage of Investigations Conducted	<b>371</b> 6.22%
<b>Cooking Carelessness</b> Percentage of Investigations Conducted	<b>262</b> 4.39%
<b>No Fire</b> Percentage of Investigations Conducted	<b>241</b> 4.04%
<b>Hot Objects</b> Percentage of Investigations Conducted	<b>177</b> 2.97%
<b>Appliance</b> Percentage of Investigations Conducted	<b>145</b> 2.43%
<b>MFA</b> Percentage of Investigations Conducted	<b>111</b> 1.86%
<b>Juvenile Firesetter Intervention</b> Percentage of Investigations Conducted	<b>95</b> 1.59%
<b>Other</b> Percentage of Investigations Conducted	<b>94</b> 1.58%

---

---

---

---

# Bureau Of Fire Investigation

## Investigative Management and Reporting System

### Summary of Fire Investigation Cases by Percentage

For the period 01/01/2015 through 12/31/2015



---

<b>Fire Causes</b>	<b>Total</b>
<b>Heaters</b> Percentage of Investigations Conducted	<b>75</b> 1.26%
<b>Albany Burn Notif. Related to a Previous BFI</b> Percentage of Investigations Conducted	<b>59</b> .99%
<b>Ignitable Liquid/Gas</b> Percentage of Investigations Conducted	<b>53</b> .89%
<b>Motors</b> Percentage of Investigations Conducted	<b>42</b> .7%
<b>Natural Sources</b> Percentage of Investigations Conducted	<b>31</b> .52%
<b>Juvenile Firesetter Community Outreach</b> Percentage of Investigations Conducted	<b>22</b> .37%
<b>Electronic Devices</b> Percentage of Investigations Conducted	<b>17</b> .28%
<b>Not Ascertained</b> Percentage of Investigations Conducted	<b>7</b> .12%
<b>Juvenile Firesetter Follow Up</b> Percentage of Investigations Conducted	<b>3</b> .05%
<b>Cases Received:</b>	<b>7851</b>
<b>Preliminary Investigation Only:</b>	<b>1886</b>
<b>Total Investigations:</b>	<b>5965</b>

---



# Bureau of Fire Investigation

## Investigative Management and Reporting System



# 2015

# Annual Report

on

# Fire Causes



Veritas ex Cineribus



Bureau of Fire Investigation  
 Investigative Management and Reporting System  
**SUMMARY OF FIRE CAUSES INVESTIGATED BY CATEGORY**  
 Period: January 1, 2015 through December 31, 2015

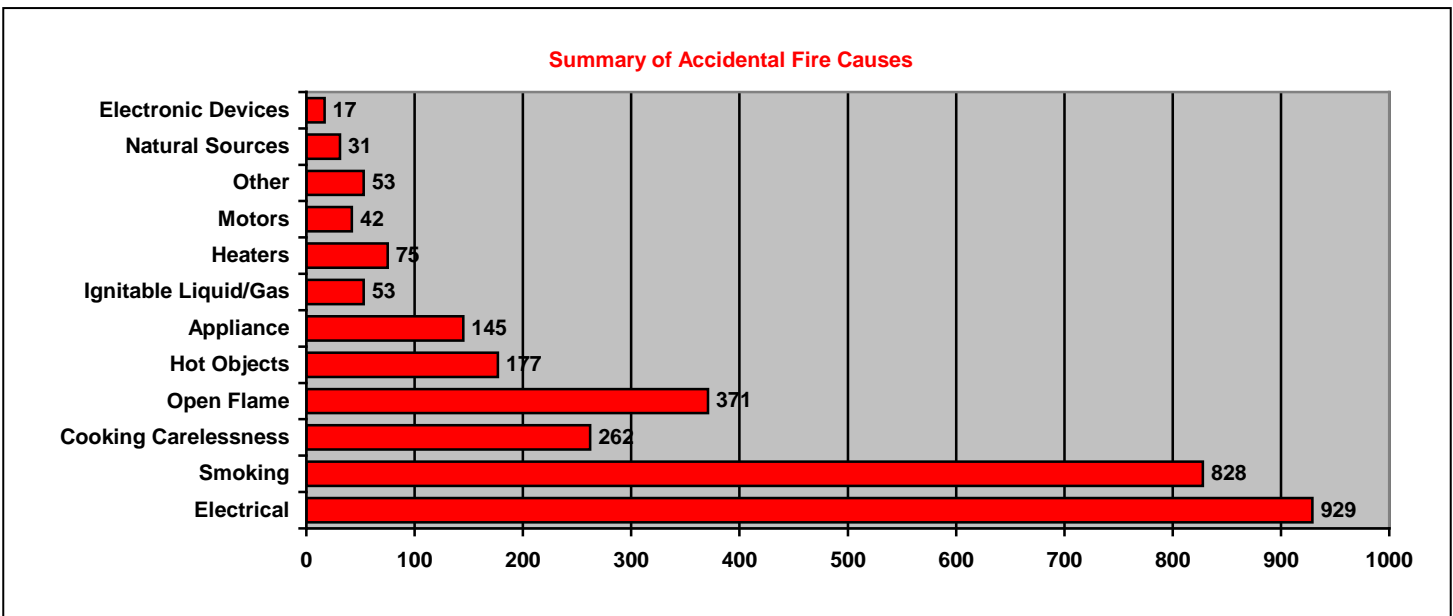
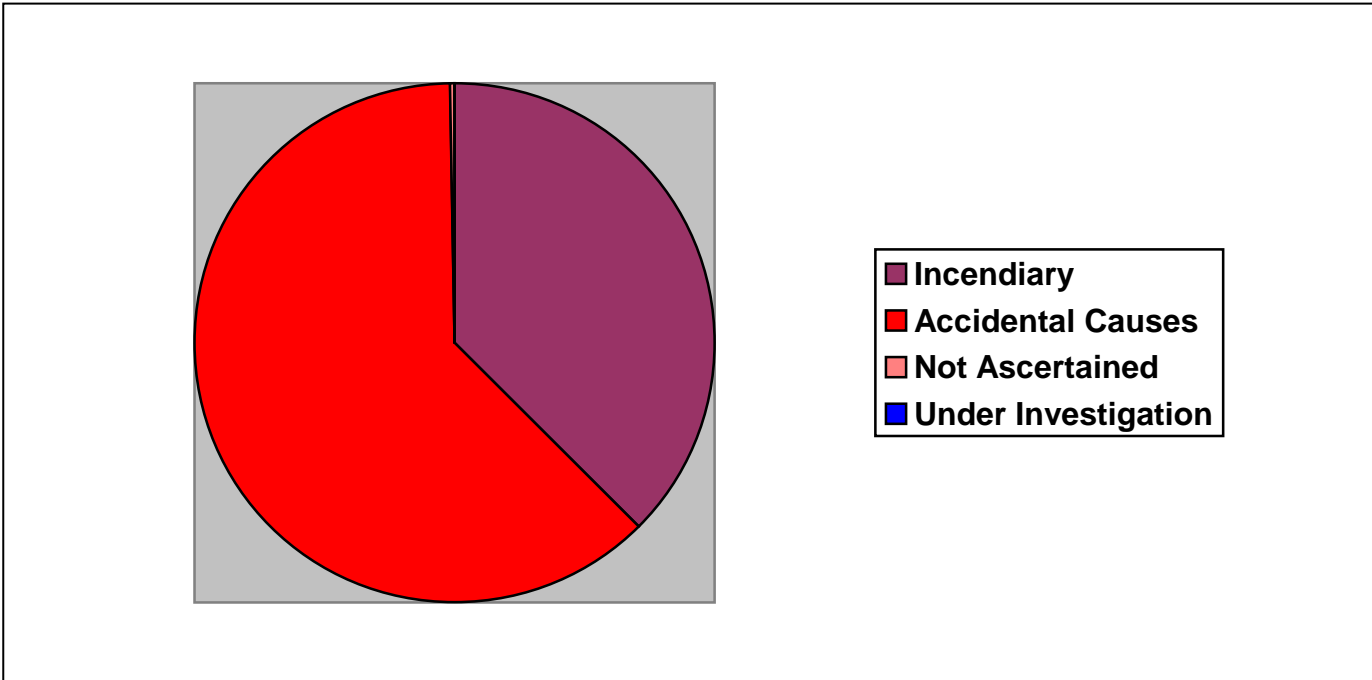





---

---

# Bureau Of Fire Investigation

Investigative Management and Reporting System

## Summary of Fire Causes Investigated by Category

For the period 01/01/2015 through 12/31/2015



---

<b>Cause of Fire Category</b>	<b>Total</b>
<b>Incendiary</b>	<b>1733</b>
Percentage of Fire Investigations Conducted	36.67%
<b>Electrical</b>	<b>929</b>
Percentage of Fire Investigations Conducted	19.66%
<b>Smoking</b>	<b>828</b>
Percentage of Fire Investigations Conducted	17.52%
<b>Open Flame</b>	<b>371</b>
Percentage of Fire Investigations Conducted	7.85%
<b>Cooking Carelessness</b>	<b>262</b>
Percentage of Fire Investigations Conducted	5.54%
<b>Hot Objects</b>	<b>177</b>
Percentage of Fire Investigations Conducted	3.75%
<b>Appliance</b>	<b>145</b>
Percentage of Fire Investigations Conducted	3.07%
<b>Heaters</b>	<b>75</b>
Percentage of Fire Investigations Conducted	1.59%
<b>Ignitable Liquid/Gas</b>	<b>53</b>
Percentage of Fire Investigations Conducted	1.12%
<b>Other</b>	<b>53</b>
Percentage of Fire Investigations Conducted	1.12%
<b>Motors</b>	<b>42</b>
Percentage of Fire Investigations Conducted	.89%
<b>Natural Sources</b>	<b>31</b>
Percentage of Fire Investigations Conducted	.66%
<b>Electronic Devices</b>	<b>17</b>
Percentage of Fire Investigations Conducted	.36%

---

---

---

# Bureau Of Fire Investigation

Investigative Management and Reporting System

## Summary of Fire Causes Investigated by Category

For the period 01/01/2015 through 12/31/2015



---

Cause of Fire Category	Total
<b>Not Ascertained</b>	<b>7</b>
Percentage of Fire Investigations Conducted	.15%
<b>Under Investigation</b>	<b>3</b>
Percentage of Fire Investigations Conducted	.06%
<b>Fire Cases Received:</b>	<b>6612</b>
<b>Preliminary Investigation Only:</b>	<b>1886</b>
<b>Total Fire Investigations:</b>	<b>4726</b>

---

---

---

# Bureau Of Fire Investigation

Investigative Management and Reporting System

## Summary of Fire Causes

For the period 01/01/2015 through 12/31/2015

---

---



---

---

### Fire Category:           Appliance

Cause of Fire	Count
Clothes Dryer - Natural Gas	51
Stove - Natural Gas	27
Clothes Dryer	16
Other Appliance	16
Microwave	9
Refrigeration Compressor	9
Clothes Dryer - Electric	7
Stove - Electric	3
Clothes Washer	2
Stove - Wood	2
Washer/Dryer Combo	2
Dishwasher	1
<b>Appliance Total:</b>	<b>145</b>

---

---

### Fire Category:           Cooking Carelessness

Cause of Fire	Count
Food on the Stove	113
Stove/Cooking - Stove	50
Cooking Fire Extending to Clothing or Combustibles	30
Stove/Cooking - Other	27
Barbecue - Wood/Charcoal	16
Rangehood Fire - Ductwork	11
Stove/Cooking - Fryer	5
Stove/Cooking - Electric	4
Stove/Cooking - Toaster Oven	4
Barbecue - Propane	2
<b>Cooking Carelessness Total:</b>	<b>262</b>

---

---

### Fire Category:           Electrical

Cause of Fire	Count
Electrical Wiring	545
Extension Cord	94
Other - Electrical	61
Vehicle Wiring	44
Appliance Cord	41

---

---

# Bureau Of Fire Investigation

Investigative Management and Reporting System

## Summary of Fire Causes

For the period 01/01/2015 through 12/31/2015

---

---



---

---

**Fire Category: Electrical**

Cause of Fire	Count
Power Strip	36
Lighting Fixture	29
Hard Wire Outlet	22
Feeder Cable	16
Fuse/Circuit Breaker Panel	15
Transformer	9
Service	7
Holiday Lighting	5
Ballast	3
Surge Suppressor	2
<b>Electrical Total:</b>	<b>929</b>

---

---

**Fire Category: Electronic Devices**

Cause of Fire	Count
Computer Component(s)	11
TV	2
Cable/Satellite Equipment	1
DVD/VCR	1
Other Audio Visual Equipment	1
Radio/Stereo	1
<b>Electronic Devices Total:</b>	<b>17</b>

---

---

**Fire Category: Heaters**

Cause of Fire	Count
Portable Heater - Electric	29
Permanent Heater - Gas	14
Permanent Heater - Oil	12
Permanent Heater - Electric	8
Permanent Heater	4
Portable Heater	4
Portable Heater - Kerosene	3
Heaters - Other	1
<b>Heaters Total:</b>	<b>75</b>

---

---

---

# Bureau Of Fire Investigation

Investigative Management and Reporting System

## Summary of Fire Causes

For the period 01/01/2015 through 12/31/2015

---

---



---

---

**Fire Category: Hot Objects**

Cause of Fire	Count
Incense	39
Other - Hot Objects	37
Heat from Light Bulb	32
Heat or Sparks from Friction	27
Hot Embers	16
Chimney/Flues	12
Heat From Molten Metal / Slag	8
Heat from an Iron	3
Permanent Heater - Steam Radiator (Pyrolysis)	2
Brands	1
<b>Hot Objects Total:</b>	<b>177</b>

---

---

**Fire Category: Ignitable**

Cause of Fire	Count
Other - Ignitable Liquid/Gas	14
Ignitable Liquids/Gases - Natural Gas	13
Ignitable Liquids/Gases - Gasoline	9
Other - Liquid	6
Ignitable Liquid-Polyurethane/Varnish/PaintThinner	3
Ignitable Liquids/Gases - Pesticide Fogger	3
Ignitable Liquids/Gases - Lighter Fluid	2
Ignitable Liquids/Gases - Fuel Oil	1
Ignitable Liquids/Gases - Propane	1
Other - Gas	1
<b>Ignitable Total:</b>	<b>53</b>

---

---

**Fire Category: Incendiary**

Cause of Fire	Count
Incendiary - Combustible Material	908
Incendiary	591
Incendiary - Ignitable Liquid	180
Incendiary - Fireworks	18
Incendiary - Torch - Illegal Use of	15
Incendiary - Combustible Gas	6
Incendiary - Reckless Use of Open Flame	6

---

---

# Bureau Of Fire Investigation

Investigative Management and Reporting System

## Summary of Fire Causes

For the period 01/01/2015 through 12/31/2015

---

---



---

---

**Fire Category: Incendiary**

Cause of Fire	Count
Incendiary - Attempted Arson	3
Incendiary - Explosives	2
Incendiary - Self Immolation	2
Incendiary - Attempted Suicide	1
Incendiary - Suicide	1
<b>Incendiary Total:</b>	<b>1733</b>

---

---

**Fire Category: Motors**

Cause of Fire	Count
Motors - Fossil Fuel Powered	12
Other Motor	12
Motors - Fan	7
Motors - Electric	5
Motors - Elevator	5
Motors - Compressors	1
<b>Motors Total:</b>	<b>42</b>

---

---

**Fire Category: Natural Sources**

Cause of Fire	Count
Spontaneous Combustion	24
Lightning	4
Solar Rays	3
<b>Natural Sources Total:</b>	<b>31</b>

---

---

**Fire Category: Open Flame**

Cause of Fire	Count
Candle	133
Other - Open Flame	87
Torch - Legal Use of	62
Child Playing w/Matches/Lighter	41
Matches/Lighter	30
Aerosol Can	7
Child Playing w/ Other Open Flame	6
Fireplace	5

---

---

# Bureau Of Fire Investigation

Investigative Management and Reporting System

## Summary of Fire Causes

For the period 01/01/2015 through 12/31/2015

---

---



---

---

**Fire Category: Open Flame**

Cause of Fire	Count
Open Flame Total:	371

---

**Fire Category: Smoking**

Cause of Fire	Count
Smoking (Cigarette/Cigar)	828
Smoking Total:	828

---

**Fire Category: Other**

Cause of Fire	Count
Other	33
Exothermic Chemical Reaction	14
Not Ascertained	7
Rekindle	6
Under Investigation	3
Other Total:	63

---

---

**Grand Total: 4726**

---





# Bureau of Fire Investigation

## Investigative Management and Reporting System



# 2015

## Annual Report

on

## Incendiary Fires



Veritas ex Cineribus



---

---

# Bureau Of Fire Investigation

Investigative Management and Reporting System

## Summary of Incendiary Fires by Borough

For the period 01/01/2015 through 12/31/2015



---

---

<b>Borough</b>	<b>Occupied Building</b>	<b>Vacant Building</b>	<b>SubTotal Structural</b>	<b>Auto and Transit</b>	<b>Other</b>	<b>Total Incendiary Fires</b>
<b>Bronx</b>	319	9	<b>328</b>	93	44	<b>465</b>
<b>Brooklyn</b>	323	7	<b>330</b>	131	77	<b>538</b>
<b>Manhattan</b>	281	2	<b>283</b>	14	27	<b>324</b>
<b>Queens</b>	118	24	<b>142</b>	104	59	<b>305</b>
<b>Staten Island</b>	38	15	<b>53</b>	14	34	<b>101</b>
<b>Totals:</b>	<b>1079</b>	<b>57</b>	<b>1136</b>	<b>356</b>	<b>241</b>	<b>1733</b>

---

---

# Bureau Of Fire Investigation

Investigative Management and Reporting System

## Summary of Incendiary Fires by Borough and Community Board

For the period 01/01/2015 through 12/31/2015



Borough	Occupied Building	Vacant Building	SubTotal Structural	Auto and Transit	Other	Total Incendiary Fires
<b>Bronx</b>						
CB						
01	56	0	56	8	5	69
02	14	1	15	11	2	28
03	48	3	51	9	4	64
04	32	0	32	9	1	42
05	26	0	26	9	3	38
06	29	1	30	6	2	38
07	11	0	11	5	8	24
08	8	0	8	2	0	10
09	44	3	47	12	4	63
10	15	1	16	7	5	28
11	13	0	13	2	0	15
12	23	0	23	13	10	46
<b>Bronx CB Totals</b>	319	9	328	93	44	465

# Bureau Of Fire Investigation

Investigative Management and Reporting System

## Summary of Incendiary Fires by Borough and Community Board

For the period 01/01/2015 through 12/31/2015



Borough	Occupied Building	Vacant Building	SubTotal Structural	Auto and Transit	Other	Total Incendiary Fires
<b>Brooklyn</b>						
<b>CB</b>						
<b>01</b>	44	1	<b>45</b>	8	6	<b>59</b>
<b>02</b>	17	0	<b>17</b>	11	7	<b>35</b>
<b>03</b>	40	0	<b>40</b>	8	4	<b>52</b>
<b>04</b>	5	1	<b>6</b>	8	5	<b>19</b>
<b>05</b>	38	0	<b>38</b>	21	7	<b>66</b>
<b>06</b>	10	0	<b>10</b>	6	4	<b>20</b>
<b>07</b>	3	0	<b>3</b>	5	0	<b>8</b>
<b>08</b>	14	0	<b>14</b>	3	1	<b>18</b>
<b>09</b>	17	3	<b>20</b>	1	3	<b>24</b>
<b>10</b>	7	1	<b>8</b>	6	6	<b>20</b>
<b>11</b>	6	0	<b>6</b>	6	7	<b>19</b>
<b>12</b>	6	0	<b>6</b>	3	2	<b>11</b>
<b>13</b>	22	0	<b>22</b>	3	5	<b>30</b>
<b>14</b>	13	0	<b>13</b>	5	7	<b>25</b>
<b>15</b>	8	1	<b>9</b>	8	4	<b>21</b>
<b>16</b>	26	0	<b>26</b>	9	2	<b>37</b>
<b>17</b>	35	0	<b>35</b>	9	3	<b>47</b>
<b>18</b>	12	0	<b>12</b>	11	4	<b>27</b>
<b>Brooklyn CB Totals</b>	<b>323</b>	<b>7</b>	<b>330</b>	<b>131</b>	<b>77</b>	<b>538</b>

# Bureau Of Fire Investigation

Investigative Management and Reporting System

## Summary of Incendiary Fires by Borough and Community Board

For the period 01/01/2015 through 12/31/2015



Borough	Occupied Building	Vacant Building	SubTotal Structural	Auto and Transit	Other	Total Incendiary Fires
<b>Manhattan</b>						
CB						
01	4	0	4	0	0	4
02	3	0	3	2	2	7
03	52	0	52	0	2	54
04	19	1	20	1	2	23
05	7	0	7	1	3	11
06	8	0	8	0	2	10
07	10	0	10	0	0	10
08	10	0	10	0	2	12
09	29	0	29	0	0	29
10	40	0	40	2	3	45
11	83	0	83	1	3	87
12	16	1	17	7	8	32
<b>Manhattan CB Totals</b>	281	2	283	14	27	324

# Bureau Of Fire Investigation

Investigative Management and Reporting System

## Summary of Incendiary Fires by Borough and Community Board

For the period 01/01/2015 through 12/31/2015



Borough	Occupied Building	Vacant Building	SubTotal Structural	Auto and Transit	Other	Total Incendiary Fires
<b>Queens</b>						
<b>CB</b>						
<b>01</b>	9	0	<b>9</b>	7	4	<b>20</b>
<b>02</b>	5	0	<b>5</b>	4	4	<b>13</b>
<b>03</b>	2	0	<b>2</b>	7	2	<b>11</b>
<b>04</b>	16	3	<b>19</b>	6	5	<b>30</b>
<b>05</b>	1	0	<b>1</b>	9	3	<b>13</b>
<b>06</b>	6	1	<b>7</b>	2	7	<b>16</b>
<b>07</b>	3	3	<b>6</b>	6	6	<b>18</b>
<b>08</b>	7	1	<b>8</b>	7	2	<b>17</b>
<b>09</b>	5	5	<b>10</b>	5	5	<b>20</b>
<b>10</b>	6	0	<b>6</b>	14	0	<b>20</b>
<b>11</b>	4	0	<b>4</b>	2	3	<b>9</b>
<b>12</b>	20	8	<b>28</b>	23	3	<b>54</b>
<b>13</b>	15	3	<b>18</b>	8	8	<b>34</b>
<b>14</b>	19	0	<b>19</b>	4	7	<b>30</b>
<b>Queens CB Totals</b>	<b>118</b>	<b>24</b>	<b>142</b>	<b>104</b>	<b>59</b>	<b>305</b>

---

---

# Bureau Of Fire Investigation

Investigative Management and Reporting System

## Summary of Incendiary Fires by Borough and Community Board

For the period 01/01/2015 through 12/31/2015



---

---

Borough	Occupied Building	Vacant Building	SubTotal Structural	Auto and Transit	Other	Total Incendiary Fires
<b>Staten Island</b>						
CB						
01	28	8	36	6	11	53
02	7	3	10	6	15	31
03	3	4	7	2	8	17
<b>Staten Island CB Totals</b>	38	15	53	14	34	101
<hr/>						
<b>Grand Total All Boroughs</b>	1079	57	1136	356	241	1733

---



# Bureau of Fire Investigation

## Investigative Management and Reporting System



# 2015

## Annual Report

on

## Accidental Fires



Veritas ex Cineribus



---

---

# Bureau Of Fire Investigation

Investigative Management and Reporting System

## Summary of Accidental Fires by Borough

For the period 01/01/2015 through 12/31/2015



---

---

Borough	Occupied Building	Vacant Building	SubTotal Structural	Auto and Transit	Other	Total Accidental Fires
Bronx	548	2	550	19	60	629
Brooklyn	789	8	797	35	82	914
Manhattan	568	2	570	6	62	638
Queens	561	6	567	24	95	686
Staten Island	117	2	119	8	32	159
Totals:	2583	20	2603	92	331	3026

---

---

# Bureau Of Fire Investigation

Investigative Management and Reporting System



## Summary of Accidental Fires by Borough and Community Board

For the period 01/01/2015 through 12/31/2015

Borough	Occupied Building	Vacant Building	SubTotal Structural	Auto and Transit	Other	Total Accidental Fires
<b>Bronx</b>						
<b>CB</b>						
<b>01</b>	51	0	<b>51</b>	1	6	<b>58</b>
<b>02</b>	22	0	<b>22</b>	2	4	<b>28</b>
<b>03</b>	40	1	<b>41</b>	0	7	<b>48</b>
<b>04</b>	59	0	<b>59</b>	1	3	<b>63</b>
<b>05</b>	55	0	<b>55</b>	0	2	<b>57</b>
<b>06</b>	43	0	<b>43</b>	1	9	<b>53</b>
<b>07</b>	49	0	<b>49</b>	0	4	<b>53</b>
<b>08</b>	23	0	<b>23</b>	0	4	<b>27</b>
<b>09</b>	84	0	<b>84</b>	3	7	<b>94</b>
<b>10</b>	38	0	<b>38</b>	1	4	<b>43</b>
<b>11</b>	26	0	<b>26</b>	4	7	<b>37</b>
<b>12</b>	58	1	<b>59</b>	6	3	<b>68</b>
<b>Bronx CB Totals</b>	548	2	<b>550</b>	19	60	<b>629</b>

# Bureau Of Fire Investigation

Investigative Management and Reporting System



## Summary of Accidental Fires by Borough and Community Board

For the period 01/01/2015 through 12/31/2015

Borough	Occupied Building	Vacant Building	SubTotal Structural	Auto and Transit	Other	Total Accidental Fires
<b>Brooklyn</b>						
<b>CB</b>						
<b>01</b>	72	1	<b>73</b>	0	6	<b>79</b>
<b>02</b>	34	0	<b>34</b>	3	8	<b>45</b>
<b>03</b>	66	0	<b>66</b>	3	4	<b>73</b>
<b>04</b>	31	0	<b>31</b>	2	3	<b>36</b>
<b>05</b>	77	2	<b>79</b>	7	10	<b>96</b>
<b>06</b>	32	1	<b>33</b>	0	4	<b>37</b>
<b>07</b>	30	0	<b>30</b>	1	3	<b>34</b>
<b>08</b>	32	0	<b>32</b>	1	5	<b>38</b>
<b>09</b>	30	0	<b>30</b>	1	2	<b>33</b>
<b>10</b>	41	0	<b>41</b>	2	4	<b>47</b>
<b>11</b>	24	0	<b>24</b>	2	4	<b>30</b>
<b>12</b>	39	0	<b>39</b>	0	4	<b>43</b>
<b>13</b>	34	0	<b>34</b>	0	3	<b>37</b>
<b>14</b>	45	1	<b>46</b>	1	3	<b>50</b>
<b>15</b>	36	0	<b>36</b>	0	5	<b>41</b>
<b>16</b>	40	2	<b>42</b>	2	2	<b>46</b>
<b>17</b>	68	0	<b>68</b>	4	3	<b>75</b>
<b>18</b>	58	1	<b>59</b>	6	9	<b>74</b>
<b>Brooklyn CB Totals</b>	<b>789</b>	<b>8</b>	<b>797</b>	<b>35</b>	<b>82</b>	<b>914</b>

# Bureau Of Fire Investigation

Investigative Management and Reporting System



## Summary of Accidental Fires by Borough and Community Board

For the period 01/01/2015 through 12/31/2015

Borough	Occupied Building	Vacant Building	SubTotal Structural	Auto and Transit	Other	Total Accidental Fires
<b>Manhattan</b>						
<b>CB</b>						
01	20	0	20	0	9	29
02	35	0	35	0	4	39
03	60	0	60	0	6	66
04	41	0	41	0	9	50
05	53	1	54	1	8	63
06	38	0	38	0	5	43
07	50	0	50	2	2	54
08	44	0	44	2	3	49
09	48	0	48	0	6	54
10	64	0	64	0	4	68
11	70	1	71	0	4	75
12	45	0	45	1	2	48
<b>Manhattan CB Totals</b>	568	2	570	6	62	638

# Bureau Of Fire Investigation

Investigative Management and Reporting System



## Summary of Accidental Fires by Borough and Community Board

For the period 01/01/2015 through 12/31/2015

Borough	Occupied Building	Vacant Building	SubTotal Structural	Auto and Transit	Other	Total Accidental Fires
<b>Queens</b>						
<b>CB</b>						
01	59	0	59	1	9	69
02	22	0	22	4	7	33
03	28	0	28	2	4	34
04	39	0	39	0	4	43
05	30	1	31	0	8	39
06	21	0	21	1	3	25
07	41	0	41	4	11	56
08	47	0	47	3	5	55
09	26	0	26	0	7	33
10	23	0	23	0	5	28
11	20	0	20	1	4	25
12	92	3	95	3	14	112
13	71	0	71	2	6	79
14	42	2	44	3	8	55
<b>Queens</b>						
<b>CB Totals</b>	561	6	567	24	95	686

---

---

# Bureau Of Fire Investigation

Investigative Management and Reporting System



## Summary of Accidental Fires by Borough and Community Board

For the period 01/01/2015 through 12/31/2015

---

---

Borough	Occupied Building	Vacant Building	SubTotal Structural	Auto and Transit	Other	Total Accidental Fires
<b>Staten Island</b>						
<b>CB</b>						
01	59	2	61	3	19	83
02	30	0	30	4	7	41
03	28	0	28	1	6	35
<b>Staten Island</b>						
<b>CB Totals</b>	117	2	119	8	32	159
<hr/>						
<b>Grand Total</b>						
<b>All Boroughs</b>	2583	20	2603	92	331	3026

---



# **Bureau of Fire Investigation**

## **Investigative Management and Reporting System**



# **2015**

# **Annual Report**

on

# **Civilian Fire Fatalities**



*Veritas ex Cineribus*



**Bureau of Fire Investigation  
Investigative Management and Reporting System  
FIRE FATALITIES  
Period: January 1, 2015 - December 31, 2015**



The Bureau of Fire Investigation (BFI) investigates all fires where a civilian injury is reported or a 10-45 code is transmitted. A “BFI 10-45 Report” is completed for every injury or fatality. The information from this report is then entered into a database similar to the NYFIRS program. The program automatically updates with each entry.

All fire deaths are counted in the month and year in which the death occurs, **not** the month or year in which the fire occurred. If a fire takes place in March and the victim dies in June, the death is recorded in June. If a fire takes place in November and the victim dies the following year in January, the death is recorded in January of the new year.

When a fire victim dies, the Medical Examiner’s Office requires a Fire Marshal’s report in order to determine the manner of death (accidental, suicide, homicide, other).

In some cases the Medical Examiner will determine that the victim actually died prior to the fire. In that case the victim will **not** be counted as a fire death. Some examples of this are:

A murder victim is set on fire in an attempt to cover-up the crime—**not a fire death.**

A victim goes into cardiac arrest while cooking food on the stove that causes a fire—**not a fire death.**

A victim of an automobile accident where the car bursts into flames—Medical Examiner determines trauma, **not a fire death.**

There are also many cases in which a fire death is initially deemed a 10-45 Code 4 (minor injury), and it is only after the Medical Examiner’s Office contacts the Bureau of Fire Investigation for the Fire Marshals report that the victim is determined to be a fire death. This occasionally happens when:

A person suffering from smoke inhalation or burns leaves the fire scene before the arrival of medical/fire personnel and then dies elsewhere—**fire death.**

A person who may live alone and dies as a result of a fire confined to him or herself. The deceased victim is found sometime later by a friend or relative. The call generates a CFR-D or ambulance response—**fire death.**

In these times of modern medicine, forensic science and advanced technology, we are confident that all fire deaths are being recorded as such and counted accurately.

**59 Civilian Fire Deaths In New York City – The Low Trend Still Continues!**

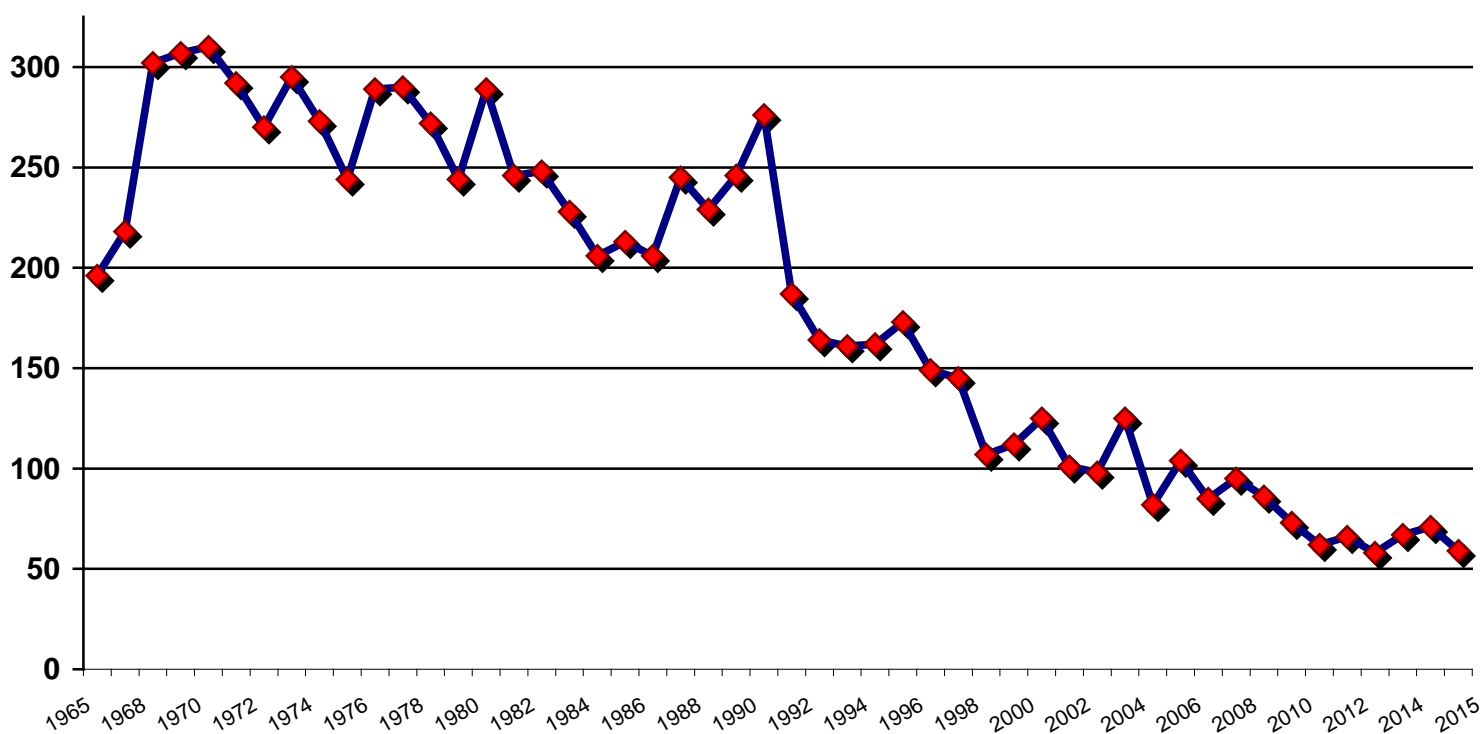

Bureau of Fire Investigation  
Investigative Management and Reporting System  
**SUMMARY OF FATALITIES, FIRE CATEGORIES**  
Period: January 1, 2015 through December 31, 2015



**SUMMARY OF FATALITIES, FIRE CAUSES**

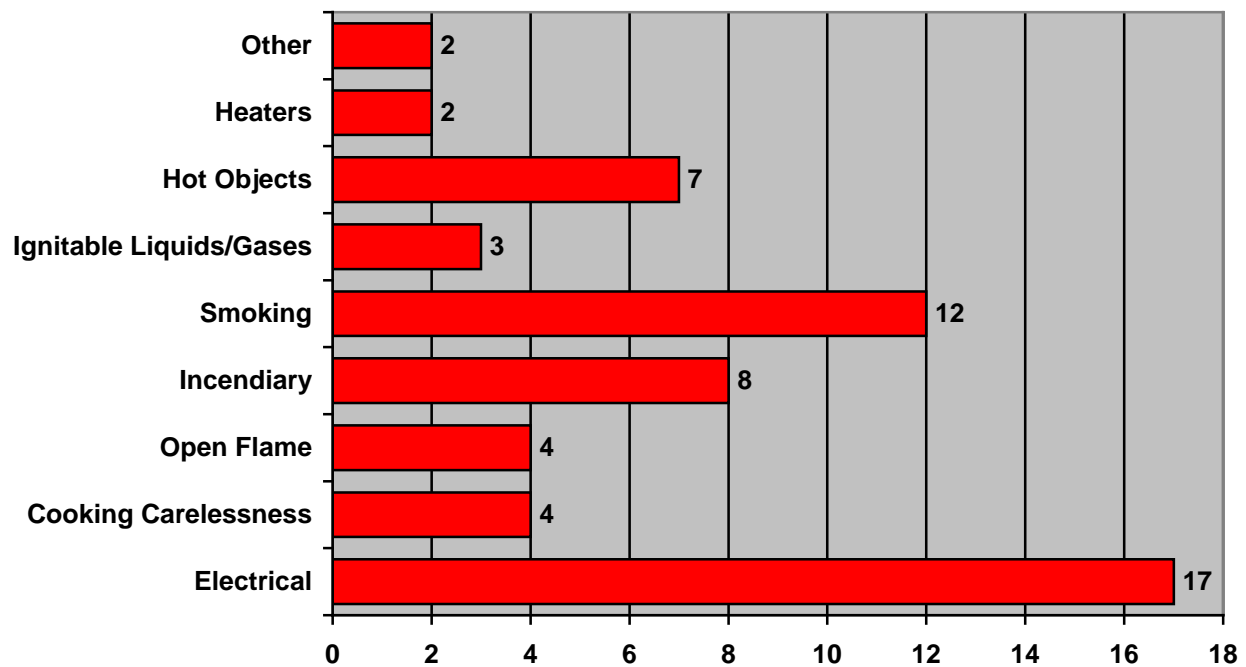

Bureau of Fire Investigation  
Investigative Management and Reporting System  
**SUMMARY OF FATALITIES BY AGE**  
Period: January 1, 2015 through December 31, 2015



**SUMMARY OF FATALITIES BY AGE**

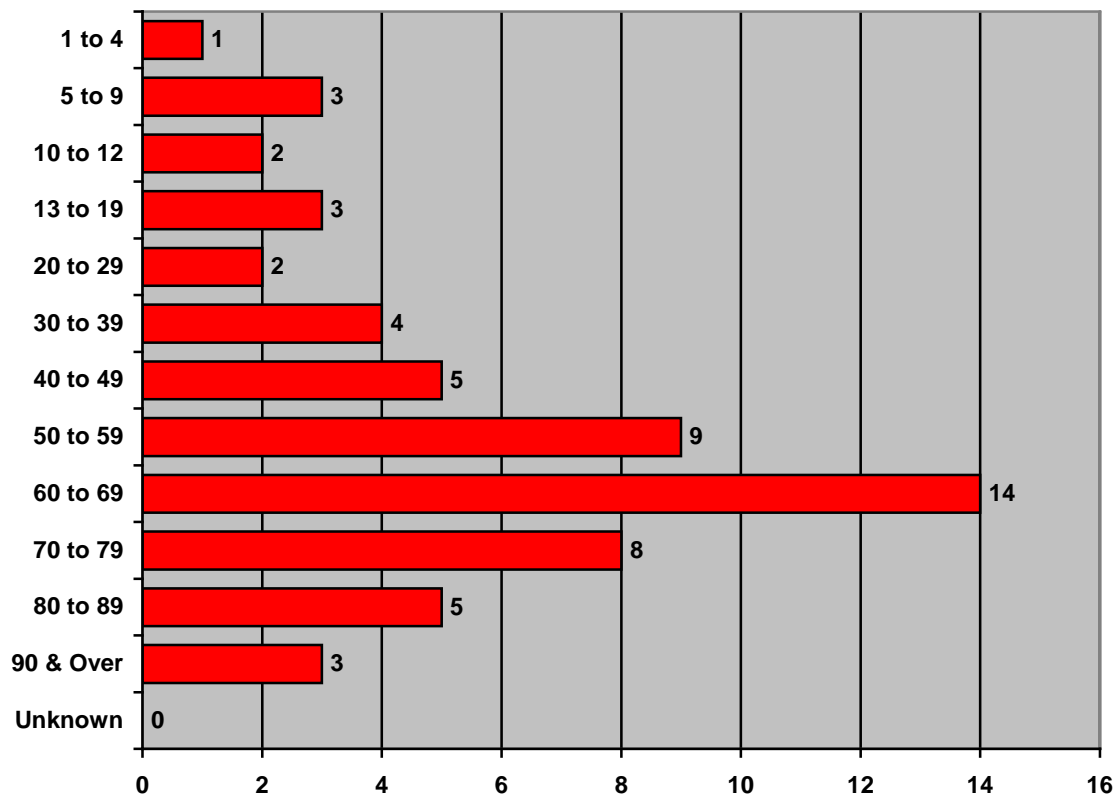

Bureau of Fire Investigation  
 Investigative Management and Reporting System  
**FATALITIES BY COMMUNITY BOARD AND BOROUGH**  
 Period: January 1, 2015 through December 31, 2015

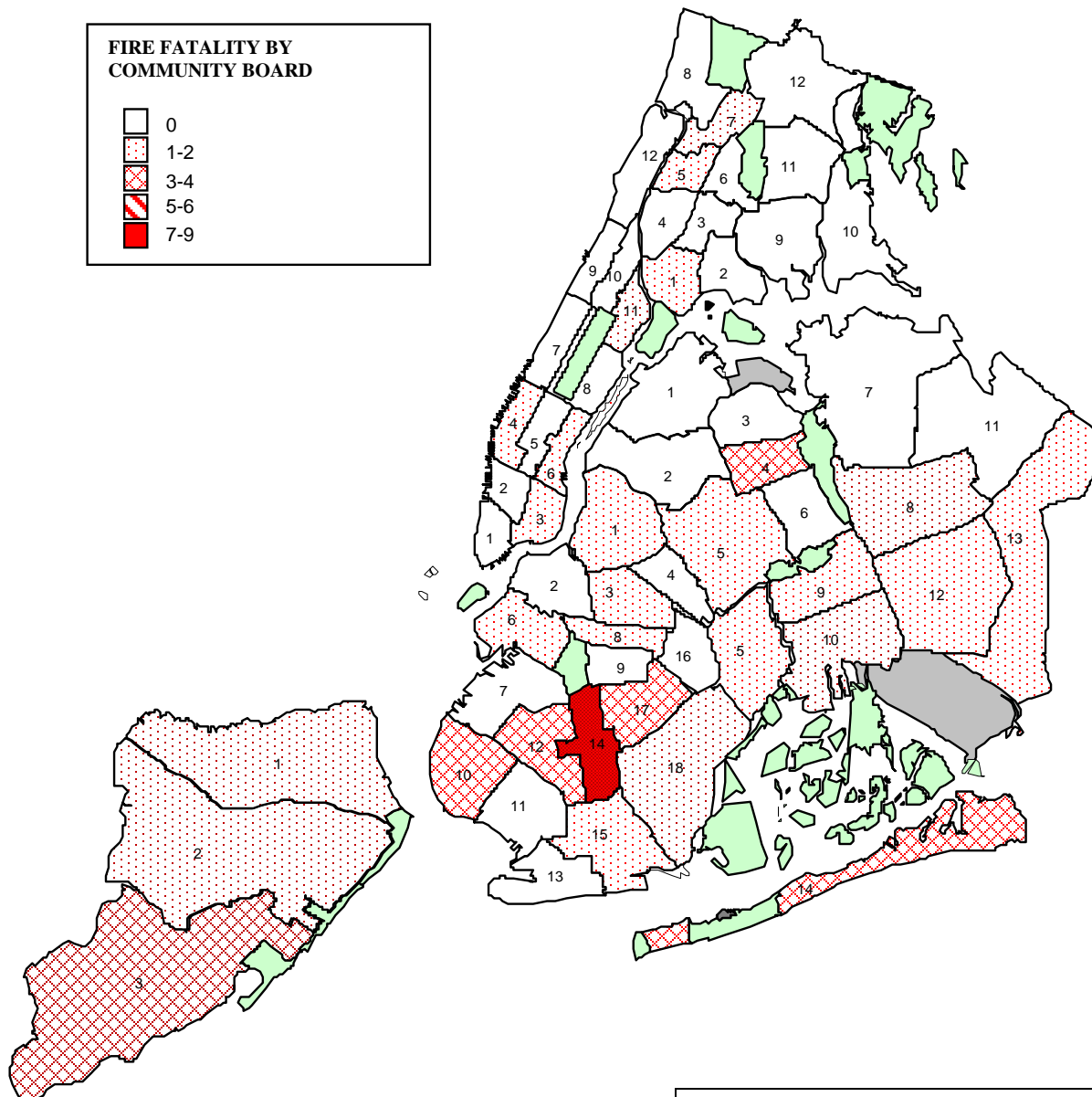
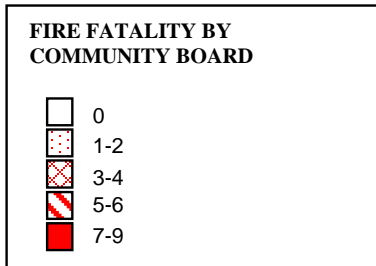

**FIRE FATALITIES BY BOROUGH**

<b>Bronx:</b>	<b>3</b>
<b>Brooklyn:</b>	<b>30</b>
<b>Manhattan:</b>	<b>6</b>
<b>Queens:</b>	<b>14</b>
<b>Staten Island :</b>	<b>6</b>
<b>Citywide Total:</b>	<b>59</b>

---

---

# Bureau Of Fire Investigation

Investigative Management and Reporting System

## Fire Fatalities by Borough

For the period 01/01/2010 through 12/31/2015



---

---

Borough	Calendar Year					
	2010	2011	2012	2013	2014	2015
Bronx	8	19	18	19	9	3
Brooklyn	22	24	16	17	22	30
Manhattan	9	12	9	11	25	6
Queens	14	10	12	18	15	14
Staten Island	9	1	3	2	0	6
<b>Totals</b>	<b>62</b>	<b>66</b>	<b>58</b>	<b>67</b>	<b>71</b>	<b>59</b>

---

---

# Bureau Of Fire Investigation

Investigative Management and Reporting System

## Annual Comparison of Fire Fatalities by Cause

For the period 01/01/2010 through 12/31/2015



Cause of Fire	Calendar Year					
	2010	2011	2012	2013	2014	2015
Other Appliance (AP)	1	1	1	3		
Stove - Natural Gas (AP)			2			
Cooking Fire Extending to Clothing or Combustibles (CC)	6	3	3	3	3	
Food on the Stove (CC)				1	3	
Stove/Cooking - Other (CC)		1			2	
Stove/Cooking - Stove (CC)	1	3	2	2	3	4
Stove/Cooking - Toaster Oven (CC)		1				
Appliance Cord (EC)	1		1	1	1	2
Ballast (EC)						1
Electrical Wiring (EC)	6	6	8	9	10	9
Extension Cord (EC)	4	1	3	1	4	4
Other - Electrical (EC)		1	1	3	2	1
Power Strip (EC)		1	2	1		
Vehicle Wiring (EC)	1			1		
Radio/Stereo (ED)	1		1			
Heat from Light Bulb (HO)	3		1			
Heat or Sparks from Friction (HO)	1		1			
Incense (HO)		1		1		
Other - Hot Objects (HO)	1	3		2	1	7



# Bureau Of Fire Investigation

Investigative Management and Reporting System

## Annual Comparison of Fire Fatalities by Cause

For the period 01/01/2010 through 12/31/2015



Cause of Fire	Calendar Year					
	2010	2011	2012	2013	2014	2015
Permanent Heater - Electric (HT)	1					
Permanent Heater - Gas (HT)	1					
Portable Heater - Electric (HT)		1	1	2		2
Ignitable Liquids/Gases - Gasoline (IG)	1				1	
Ignitable Liquids/Gases - Lighter Fluid (IG)					1	
Ignitable Liquids/Gases - Natural Gas (IG)					8	2
Ignitable Liquids/Gases - Propane (IG)	1					
Other - Ignitable Liquid/Gas (IG)				1	1	
Other - Liquid (IG)			2			1
Incendiary (IN)	2		1		1	1
Incendiary - Attempted Suicide (IN)			1			1
Incendiary - Combustible Material (IN)	5	1	2	4	1	
Incendiary - Ignitable Liquid (IN)	5	5	3		1	3
Incendiary - Reckless Use of Open Flame (IN)	1					
Incendiary - Self Immolation (IN)		1		2		2
Incendiary - Suicide (IN)	1	1	2	1	1	1
Motors - Fossil Fuel Powered (MT)					1	
Candle (OF)	2	9	1	11	3	1
Child Playing w/Matches/Lighter (OF)	2	4		1	2	

---

---

# Bureau Of Fire Investigation

Investigative Management and Reporting System

## Annual Comparison of Fire Fatalities by Cause

For the period 01/01/2010 through 12/31/2015



---

---

Cause of Fire	Calendar Year					
	2010	2011	2012	2013	2014	2015
Fireplace (OF)					1	1
Matches/Lighter (OF)	1	1	2	1	1	
Other - Open Flame (OF)	2	5		3	5	2
Not Ascertained (OT)		1	4		2	2
Other (OT)				1		
Smoking (Cigarette/Cigar) (SM)	11	15	13	12	12	12
<b>Grand Total All Causes</b>	<b>62</b>	<b>66</b>	<b>58</b>	<b>67</b>	<b>71</b>	<b>59</b>

---

---

---

---

# Bureau Of Fire Investigation

Investigative Management and Reporting System

## Fire Fatalities by Category & Cause

For the period 01/01/2015 through 12/31/2015



---

---

**Fire Category:           Cooking Carelessness**

<b>Cause of Fire</b>	<b>Count</b>
Stove/Cooking - Stove	4
<b>Cooking Carelessness Total:</b>	<b>4</b>

---

---

**Fire Category:           Electrical**

<b>Cause of Fire</b>	<b>Count</b>
Electrical Wiring	9
Extension Cord	4
Appliance Cord	2
Ballast	1
Other - Electrical	1
<b>Electrical Total:</b>	<b>17</b>

---

---

**Fire Category:           Heaters**

<b>Cause of Fire</b>	<b>Count</b>
Portable Heater - Electric	2
<b>Heaters Total:</b>	<b>2</b>

---

---

**Fire Category:           Hot Objects**

<b>Cause of Fire</b>	<b>Count</b>
Other - Hot Objects	7
<b>Hot Objects Total:</b>	<b>7</b>

---

---

**Fire Category:           Ignitable**

<b>Cause of Fire</b>	<b>Count</b>
Ignitable Liquids/Gases - Natural Gas	2
Other - Liquid	1
<b>Ignitable Total:</b>	<b>3</b>

---

---

---

# Bureau Of Fire Investigation

Investigative Management and Reporting System

## Fire Fatalities by Category & Cause

For the period 01/01/2015 through 12/31/2015

---

---



---

---

**Fire Category: Incendiary**

Cause of Fire	Count
Incendiary - Ignitable Liquid	3
Incendiary - Self Immolation	2
Incendiary	1
Incendiary - Attempted Suicide	1
Incendiary - Suicide	1
<b>Incendiary Total:</b>	<b>8</b>

---

**Fire Category: Open Flame**

Cause of Fire	Count
Other - Open Flame	2
Candle	1
Fireplace	1
<b>Open Flame Total:</b>	<b>4</b>

---

**Fire Category: Other**

Cause of Fire	Count
Not Ascertained	2
<b>Other Total:</b>	<b>2</b>

---

**Fire Category: Smoking**

Cause of Fire	Count
Smoking (Cigarette/Cigar)	12
<b>Smoking Total:</b>	<b>12</b>

---

---

---

**Grand Total: 59**

---

---

---

# Bureau Of Fire Investigation

Investigative Management and Reporting System

## Fire Fatalities by Borough & Type of Injury

For the period 01/01/2015 through 12/31/2015



---

Injury	Bronx	Brooklyn	Manhattan	Queens	Staten Island	Totals
Burns	0	3	1	3	1	8
Carbon Monoxide	0	0	0	2	0	2
Smoke	2	4	0	1	0	7
Smoke/Burns	1	21	3	8	5	38
Trauma	0	2	2	0	0	4
<b>Sub-Totals:</b>	<b>3</b>	<b>30</b>	<b>6</b>	<b>14</b>	<b>6</b>	<b>59</b>
<b>Citywide Total:</b>	<b>59</b>					

---

---

---

# Bureau Of Fire Investigation

Investigative Management and Reporting System

## Fire Fatalities by CB and Borough

For the period 01/01/2015 through 12/31/2015



---

---

CB	Bronx	Brooklyn	Manhattan	Queens	Staten Island
01	1	2	0	0	1
02	0	0	0	0	2
03	0	2	2	0	3
04	0	0	1	3	
05	1	2	0	1	
06	0	1	2	0	
07	1	0	0	0	
08	0	1	0	1	
09	0	0	0	1	
10	0	3	0	1	
11	0	0	1	0	
12	0	3	0	2	
13		0		1	
14		9		4	
15		1			
16		0			
17		4			
18		2			
<b>Sum Total:</b>	<b>3</b>	<b>30</b>	<b>6</b>	<b>14</b>	<b>6</b>

---

**Total Fire Fatalities: 59**

---

---

---

# Bureau Of Fire Investigation

Investigative Management and Reporting System

## Monthly Fire Fatalities by Borough

For the period 01/01/2015 through 12/31/2015

---



---

For Calendar Year 2015

---

		Bronx	Brooklyn	Manhattan	Queens	Staten Island	Totals
January	2015	0	2	0	5	0	7
February	2015	1	2	1	1	1	6
March	2015	0	8	2	1	2	13
April	2015	0	0	0	1	1	2
May	2015	0	0	0	0	1	1
July	2015	0	1	0	0	0	1
August	2015	1	1	1	3	0	6
September	2015	1	2	2	0	1	6
October	2015	0	6	0	2	0	8
November	2015	0	2	0	1	0	3
December	2015	0	6	0	0	0	6
<b>Totals</b>		<b>3</b>	<b>30</b>	<b>6</b>	<b>14</b>	<b>6</b>	<b>59</b>

---

---

---

# Bureau Of Fire Investigation

Investigative Management and Reporting System

## Fire Fatalities by Hour of Occurrence and Borough

For the period 01/01/2015 through 12/31/2015

---

---



For Calendar Year 2015

---

Hours	Bronx	Brooklyn	Manhattan	Queens	Staten Island	Totals
0000 - 0059	0	9	1	1	0	11
0100 - 0159	0	4	0	1	0	5
0200 - 0259	0	1	0	0	1	2
0300 - 0359	1	2	0	1	0	4
0400 - 0459	0	1	0	1	0	2
0500 - 0559	0	2	1	0	0	3
0600 - 0659	0	0	0	1	0	1
0700 - 0759	0	0	0	0	0	0
0800 - 0859	0	0	0	0	0	0
0900 - 0959	0	0	0	1	0	1
1000 - 1059	0	1	0	0	1	2
1100 - 1159	0	0	0	0	0	0
1200 - 1259	0	0	0	1	0	1
1300 - 1359	0	2	0	3	1	6
1400 - 1459	1	0	1	0	0	2
1500 - 1559	0	1	2	0	1	4
1600 - 1659	0	0	1	0	0	1
1700 - 1759	0	0	0	0	0	0
1800 - 1859	0	1	0	0	0	1
1900 - 1959	0	0	0	0	0	0
2000 - 2059	1	1	0	0	0	2
2100 - 2159	0	5	0	0	0	5
2200 - 2259	0	0	0	0	2	2
2300 - 2359	0	0	0	4	0	4
Unknown	0	0	0	0	0	0
<b>Totals</b>	<b>3</b>	<b>30</b>	<b>6</b>	<b>14</b>	<b>6</b>	<b>59</b>

---



---

---

# Bureau Of Fire Investigation

Investigative Management and Reporting System

## Fire Fatalities by Race/Ethnicity and Occupancy

For the period 01/01/2015 through 12/31/2015



---

---

Occupancy Type	Caucasian	African American	Asian	Hispanic	Unknown
Burn Notification	0	0	1	0	0
Commercial Structure	1	1	0	2	0
MD Residential Structure	12	10	2	3	0
Other	1	0	0	0	0
PD Residential Structure	13	8	0	2	2
Vehicle	0	0	0	0	1
<b>Sub-Totals:</b>	<b>27</b>	<b>19</b>	<b>3</b>	<b>7</b>	<b>3</b>
<b>Total Fire Fatalities:</b>	<b>59</b>				

---

---

---

# Bureau Of Fire Investigation

## Investigative Management and Reporting System



### Fire Fatalities by Age and Gender

For the period 01/01/2015 through 12/31/2015

---

---

Victim Age	Female	Male	Total
01-04	1	0	1
05-09	1	2	3
10-12	0	2	2
13-19	2	1	3
20-29	0	2	2
30-39	4	0	4
40-49	1	4	5
50-59	3	6	9
60-69	7	7	14
70-79	5	3	8
80-89	3	2	5
90-Over	2	1	3
Unknown	0	0	0
<b>TOTALS</b>	<b>29</b>	<b>30</b>	<b>59</b>

---

---

# Bureau Of Fire Investigation

Investigative Management and Reporting System

## Fire Fatalities Related to Vehicles

For the period 01/01/2015 through 12/31/2015

---

---



---

---

### Incendiary

Cause of Fire	Vehicle Fires	Motor Vehicle Accidents
Incendiary - Attempted Suicide	1	
<b>Incendiary Total:</b>	<b>1</b>	

---

---

<b>Grand Total:</b>	<b>1</b>	<b>0</b>
---------------------	----------	----------

---

---

Of the 1 Fire Fatalities related to vehicles, 0 were the result of Motor Vehicle Accidents.

---

---

# Bureau Of Fire Investigation

Investigative Management and Reporting System

## Smoke Detectors and Civilian Fire Fatalities

For the period 01/01/2011 through 12/31/2015

---



---

<b>For Calendar Year 2015</b>	Smoke Detector Present:	19
	Working:	11
	Not Present:	9
	Not Applicable:	1
	Present Unknown if Operational:	21
	Unknown:	9
	<b>Total:</b>	<b>59</b>
<hr/>		
<b>For Calendar Year 2014</b>	Smoke Detector Present:	24
	Working:	18
	Not Present:	16
	Not Applicable:	3
	Present Unknown if Operational:	11
	Unknown:	17
	<b>Total:</b>	<b>71</b>
<hr/>		
<b>For Calendar Year 2013</b>	Smoke Detector Present:	23
	Working:	14
	Not Present:	24
	Not Applicable:	4
	Present Unknown if Operational:	6
	Unknown:	10
	<b>Total:</b>	<b>67</b>
<hr/>		
<b>For Calendar Year 2012</b>	Smoke Detector Present:	27
	Working:	15
	Not Present:	10
	Not Applicable:	1
	Present Unknown if Operational:	15
	Unknown:	5
	<b>Total:</b>	<b>58</b>
<hr/>		
<b>For Calendar Year 2011</b>	Smoke Detector Present:	29
	Working:	17
	Not Present:	9
	Not Applicable:	1
	Present Unknown if Operational:	12
	Unknown:	15
	<b>Total:</b>	<b>66</b>

---

# Bureau of Fire Investigation

## Investigative Management and Reporting System



# 2015

## Annual Report

on

# Civilian Fire Injuries



Veritas ex Cineribus



Bureau of Fire Investigation  
Investigative Management and Reporting System  
**SUMMARY OF INJURIES, FIRE CATEGORIES**  
Period: January 1, 2015 through December 31, 2015



### SUMMARY OF INJURIES, FIRE CAUSES

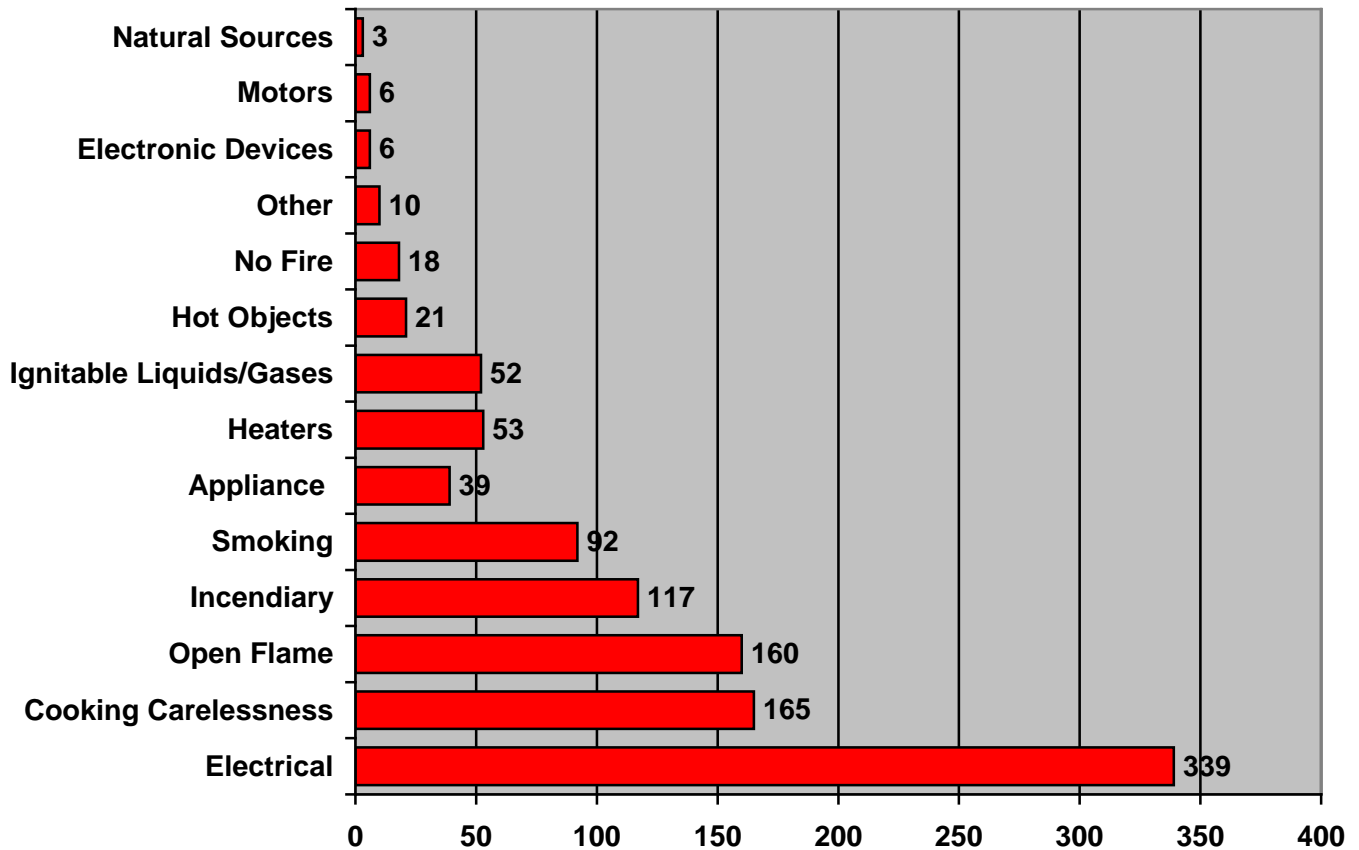

Bureau of Fire Investigation  
Investigative Management and Reporting System  
**SUMMARY OF INJURIES BY AGE**  
Period: January 1, 2015 through December 31, 2015



**SUMMARY OF INJURIES BY AGE**

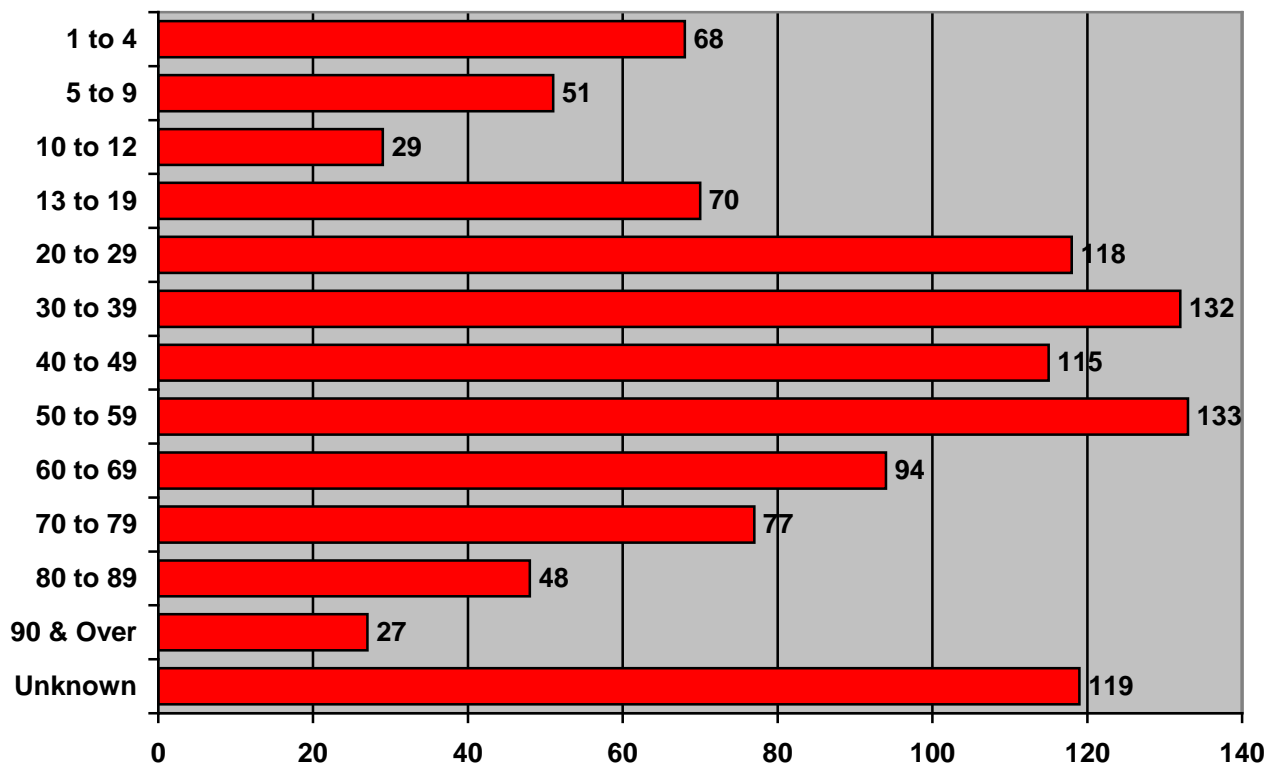



**Bureau of Fire Investigation**  
**Investigative Management and Reporting System**  
**INJURIES BY COMMUNITY BOARD AND BOROUGH**  
**Period: January 1, 2015 through December 31, 2015**

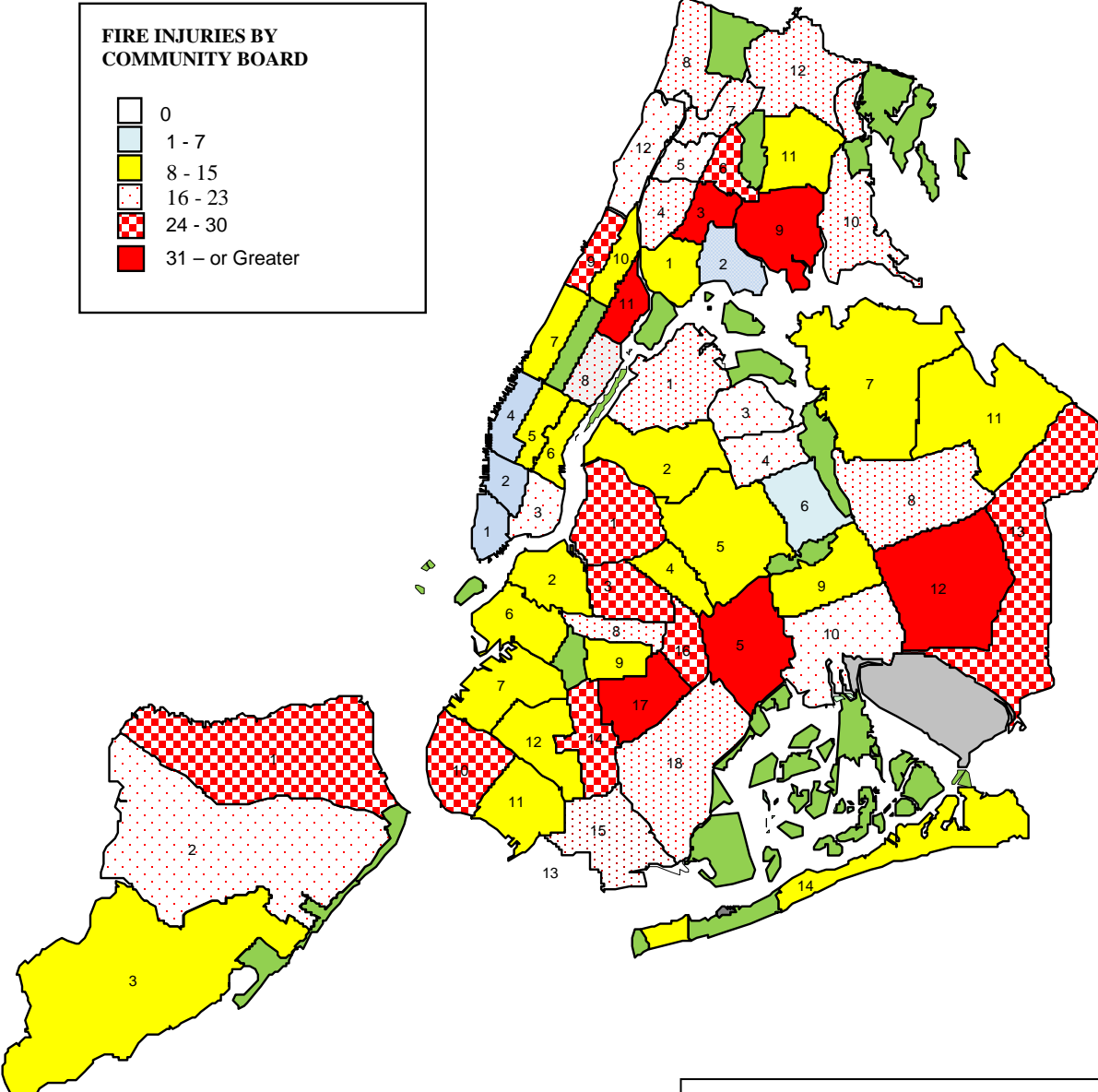
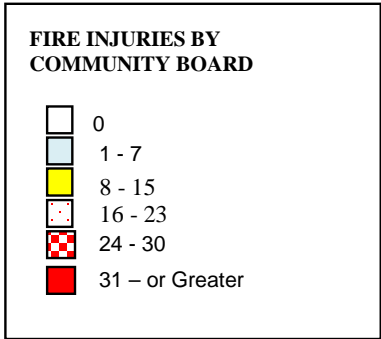

**FIRE INJURIES BY BOROUGH**

<b>Bronx:</b>	<b>252</b>
<b>Brooklyn:</b>	<b>363</b>
<b>Manhattan:</b>	<b>175</b>
<b>Queens:</b>	<b>229</b>
<b>Staten Island:</b>	<b>62</b>
<b>Citywide Total:</b>	<b>1,081</b>



---

---

# Bureau Of Fire Investigation

Investigative Management and Reporting System

## Fire Injuries by Borough

For the period 01/01/2010 through 12/31/2015



---

Borough	Calendar Year					
	2010	2011	2012	2013	2014	2015
Bronx	195	193	186	234	180	252
Brooklyn	313	325	199	278	351	363
Manhattan	189	209	217	204	177	175
Queens	244	204	220	255	202	229
Staten Island	59	57	31	46	67	62
<b>Totals</b>	<b>1000</b>	<b>988</b>	<b>853</b>	<b>1017</b>	<b>977</b>	<b>1081</b>

---

# Bureau Of Fire Investigation

Investigative Management and Reporting System

## Annual Comparison of Fire Injuries by Cause

For the period 01/01/2010 through 12/31/2015



Cause of Fire	Calendar Year					
	2010	2011	2012	2013	2014	2015
Clothes Dryer (AP)	3	7	2	2		1
Clothes Dryer - Electric (AP)	1	1		3		6
Clothes Dryer - Natural Gas (AP)	4	6	19	10	9	11
Coffee Pot (AP)	2					
Dishwasher (AP)				1		2
Microwave (AP)	5	1	2		1	1
Other Appliance (AP)	12	16	9	18	9	2
Refrigeration Compressor (AP)	3		1	1	1	7
Stove - Natural Gas (AP)	18	10	13	20	13	9
Stove - Electric (AP)			1	1		
Stove - Propane (AP)	1		1			
Barbecue - Propane (CC)	2	1		2		1
Barbecue - Wood/Charcoal (CC)	1	3	1			
Cooking Fire Extending to Clothing or Combustibles (CC)	5	7	7	8	10	19
Food on the Stove (CC)	47	33	37	51	69	90
Rangehood Fire - Ductwork (CC)	1				1	3
Stove/Cooking - Electric (CC)	5	3	3	4	3	2
Stove/Cooking - Fryer (CC)	3	13	2	11	7	3
Stove/Cooking - Other (CC)	18	16	8	17	10	10

# Bureau Of Fire Investigation

Investigative Management and Reporting System

## Annual Comparison of Fire Injuries by Cause

For the period 01/01/2010 through 12/31/2015



Cause of Fire	Calendar Year					
	2010	2011	2012	2013	2014	2015
Stove/Cooking - Stove (CC)	64	101	73	30	33	32
Stove/Cooking - Toaster Oven (CC)	1					5
Appliance Cord (EC)	20	25	16	19	11	19
Ballast (EC)			1	1		3
Electrical Wiring (EC)	164	138	125	178	197	189
Extension Cord (EC)	67	40	40	63	54	55
Feeder Cable (EC)	1	1	10	13	6	2
Fuse/Circuit Breaker Panel (EC)	7	4	4	2	19	3
Hard Wire Outlet (EC)	5	5	7	9	2	6
Holiday Lighting (EC)			1			5
Lighting Fixture (EC)	14	18	19	8	4	7
Other - Electrical (EC)	25	12	28	20	29	27
Power Strip (EC)	7	17	14	17	22	17
Service (EC)	6		3	1	1	1
Surge Suppressor (EC)		6				
Transformer (EC)			24			1
Vehicle Wiring (EC)	1				3	4
Computer Component(s) (ED)				1	6	5
DVD/VCR (ED)						1

# Bureau Of Fire Investigation

Investigative Management and Reporting System

## Annual Comparison of Fire Injuries by Cause

For the period 01/01/2010 through 12/31/2015



Cause of Fire	Calendar Year					
	2010	2011	2012	2013	2014	2015
Other Audio Visual Equipment (ED)				2		
Radio/Stereo (ED)	1	1				
TV (ED)	2	1	3		1	
Brands (HO)		2				
Chimney/Flues (HO)		1	1		6	
Heat From Molten Metal / Slag (HO)					7	
Heat from Light Bulb (HO)	23	13	12	8	4	6
Heat from an Iron (HO)	1					
Heat or Sparks from Friction (HO)	3	4	3		1	2
Hot Embers (HO)	1	2	6			1
Incense (HO)	4	6	5	11	16	3
Other - Hot Objects (HO)	11	6	2	16	16	9
Heaters - Other (HT)				1	2	
Permanent Heater (HT)	1	2			1	1
Permanent Heater - Electric (HT)		1	2	1	1	9
Permanent Heater - Gas (HT)	3	1	2	1	8	2
Permanent Heater - Oil (HT)	2	1	3	3	8	3
Portable Heater (HT)	5	17	3			4
Portable Heater - Electric (HT)	18	15	2	15	13	34

# Bureau Of Fire Investigation

Investigative Management and Reporting System

## Annual Comparison of Fire Injuries by Cause

For the period 01/01/2010 through 12/31/2015



Cause of Fire	Calendar Year					
	2010	2011	2012	2013	2014	2015
Portable Heater - Kerosene (HT)				1		
Ignitable Liquid- Polyurethane/Varnish/PaintThinner (IG)	2	4	1	1	6	1
Ignitable Liquids/Gases - Fuel Oil (IG)	2	2	1			
Ignitable Liquids/Gases - Gasoline (IG)	4	3	21	6	6	5
Ignitable Liquids/Gases - Lighter Fluid (IG)	1	1			1	1
Ignitable Liquids/Gases - Natural Gas (IG)	10	3		15	38	30
Ignitable Liquids/Gases - Pesticide Fogger (IG)	2	1	1	9		1
Ignitable Liquids/Gases - Propane (IG)	3	7	2	1		2
Other - Gas (IG)		5	3	1	3	1
Other - Ignitable Liquid/Gas (IG)	14	7	4	1	10	7
Other - Liquid (IG)	1	4	2	1	2	4
Incendiary (IN)	14	30	15	25	12	48
Incendiary - Attempted Suicide (IN)	1	1		2	1	
Incendiary - Combustible Material (IN)	53	80	39	58	68	52
Incendiary - Fireworks (IN)	2		1	2		3
Incendiary - Ignitable Liquid (IN)	19	12	15	18	2	11
Incendiary - Reckless Use of Open Flame (IN)	2	3				
Incendiary - Self Immolation (IN)		1	1	1	1	
Incendiary - Suicide (IN)				1		

# Bureau Of Fire Investigation

Investigative Management and Reporting System

## Annual Comparison of Fire Injuries by Cause

For the period 01/01/2010 through 12/31/2015



Cause of Fire	Calendar Year					
	2010	2011	2012	2013	2014	2015
Incendiary - Torch - Illegal Use of (IN)	1	1		1		3
Motors - Compressors (MT)	4					
Motors - Electric (MT)			1		1	
Motors - Elevator (MT)	1				1	
Motors - Fan (MT)	3	1	4			2
Motors - Fossil Fuel Powered (MT)			1	1	1	3
Other Motor (MT)			1	1		1
Carbon Monoxide Incident (NF)			2	1		1
Electrocution - Electrical Burns to Person (NF)			3	4	3	1
Fireworks Related (NF)					1	5
Other - No Fire (NF)	11	14	8	11	4	11
Lightning (NS)			2			
Spontaneous Combustion (NS)	1	2	2		1	3
Aerosol Can (OF)	1	3	6	9	3	9
Candle (OF)	79	79	64	112	67	64
Child Playing w/ Other Open Flame (OF)	9	9	3	7	12	2
Child Playing w/Matches/Lighter (OF)	42	27	27	49	21	31
Fireplace (OF)	1				2	5
Matches/Lighter (OF)	21	17	13	12	2	22



---

---

# Bureau Of Fire Investigation

Investigative Management and Reporting System

## Annual Comparison of Fire Injuries by Cause

For the period 01/01/2010 through 12/31/2015



---

---

Cause of Fire	Calendar Year					
	2010	2011	2012	2013	2014	2015
Other - Open Flame (OF)	8	12	13	16	13	21
Torch - Legal Use of (OF)	6	3	5	9	3	6
Albany Burn Notif. Unrelated to a Fire/Explosion (OT)		1				
Exothermic Chemical Reaction (OT)		2	3	1		3
Not Ascertained (OT)	2	2	3		2	2
Other (OT)	2	1	1	2	1	5
Smoking (Cigarette/Cigar) (SM)	90	93	70	69	85	92
<b>Grand Total All Causes</b>	<b>1000</b>	<b>988</b>	<b>853</b>	<b>1017</b>	<b>977</b>	<b>1081</b>

---

---

---

---

# Bureau Of Fire Investigation

Investigative Management and Reporting System

## Fire Injuries by Category & Cause

For the period 01/01/2015 through 12/31/2015



---

---

**Fire Category:**           **Appliance**

<b>Cause of Fire</b>	<b>Count</b>
Clothes Dryer - Natural Gas	11
Stove - Natural Gas	9
Refrigeration Compressor	7
Clothes Dryer - Electric	6
Dishwasher	2
Other Appliance	2
Clothes Dryer	1
Microwave	1
<b>Appliance Total:</b>	<b>39</b>

---

---

**Fire Category:**           **Cooking Carelessness**

<b>Cause of Fire</b>	<b>Count</b>
Food on the Stove	90
Stove/Cooking - Stove	32
Cooking Fire Extending to Clothing or Combustibles	19
Stove/Cooking - Other	10
Stove/Cooking - Toaster Oven	5
Rangehood Fire - Ductwork	3
Stove/Cooking - Fryer	3
Stove/Cooking - Electric	2
Barbecue - Propane	1
<b>Cooking Carelessness Total:</b>	<b>165</b>

---

---

**Fire Category:**           **Electrical**

<b>Cause of Fire</b>	<b>Count</b>
Electrical Wiring	189
Extension Cord	55
Other - Electrical	27
Appliance Cord	19
Power Strip	17
Lighting Fixture	7
Hard Wire Outlet	6
Holiday Lighting	5
Vehicle Wiring	4
Ballast	3

---

---

# Bureau Of Fire Investigation

Investigative Management and Reporting System

## Fire Injuries by Category & Cause

For the period 01/01/2015 through 12/31/2015



---

---

**Fire Category: Electrical**

Cause of Fire	Count
Fuse/Circuit Breaker Panel	3
Feeder Cable	2
Service	1
Transformer	1
<b>Electrical Total:</b>	<b>339</b>

---

---

**Fire Category: Electronic Devices**

Cause of Fire	Count
Computer Component(s)	5
DVD/VCR	1
<b>Electronic Devices Total:</b>	<b>6</b>

---

---

**Fire Category: Heaters**

Cause of Fire	Count
Portable Heater - Electric	34
Permanent Heater - Electric	9
Portable Heater	4
Permanent Heater - Oil	3
Permanent Heater - Gas	2
Permanent Heater	1
<b>Heaters Total:</b>	<b>53</b>

---

---

**Fire Category: Hot Objects**

Cause of Fire	Count
Other - Hot Objects	9
Heat from Light Bulb	6
Incense	3
Heat or Sparks from Friction	2
Hot Embers	1
<b>Hot Objects Total:</b>	<b>21</b>

---

---

# Bureau Of Fire Investigation

Investigative Management and Reporting System

## Fire Injuries by Category & Cause

For the period 01/01/2015 through 12/31/2015



---

---

**Fire Category: Ignitable**

Cause of Fire	Count
Ignitable Liquids/Gases - Natural Gas	30
Other - Ignitable Liquid/Gas	7
Ignitable Liquids/Gases - Gasoline	5
Other - Liquid	4
Ignitable Liquids/Gases - Propane	2
Ignitable Liquid-Polyurethane/Varnish/PaintThinner	1
Ignitable Liquids/Gases - Lighter Fluid	1
Ignitable Liquids/Gases - Pesticide Fogger	1
Other - Gas	1
<b>Ignitable Total:</b>	<b>52</b>

---

---

**Fire Category: Incendiary**

Cause of Fire	Count
Incendiary - Combustible Material	52
Incendiary	48
Incendiary - Ignitable Liquid	11
Incendiary - Fireworks	3
Incendiary - Torch - Illegal Use of	3
<b>Incendiary Total:</b>	<b>117</b>

---

---

**Fire Category: Motors**

Cause of Fire	Count
Motors - Fossil Fuel Powered	3
Motors - Fan	2
Other Motor	1
<b>Motors Total:</b>	<b>6</b>

---

---

**Fire Category: Natural Sources**

Cause of Fire	Count
Spontaneous Combustion	3
<b>Natural Sources Total:</b>	<b>3</b>

---

---

---

# Bureau Of Fire Investigation

Investigative Management and Reporting System

## Fire Injuries by Category & Cause

For the period 01/01/2015 through 12/31/2015



---

---

**Fire Category: No Fire**

Cause of Fire	Count
Other - No Fire	11
Fireworks Related	5
Carbon Monoxide Incident	1
Electrocution - Electrical Burns to Person	1
<b>No Fire Total:</b>	<b>18</b>

---

---

**Fire Category: Open Flame**

Cause of Fire	Count
Candle	64
Child Playing w/Matches/Lighter	31
Matches/Lighter	22
Other - Open Flame	21
Aerosol Can	9
Torch - Legal Use of	6
Fireplace	5
Child Playing w/ Other Open Flame	2
<b>Open Flame Total:</b>	<b>160</b>

---

---

**Fire Category: Other**

Cause of Fire	Count
Other	5
Exothermic Chemical Reaction	3
Not Ascertained	2
<b>Other Total:</b>	<b>10</b>

---

---

**Fire Category: Smoking**

Cause of Fire	Count
Smoking (Cigarette/Cigar)	92
<b>Smoking Total:</b>	<b>92</b>

---

---

**Grand Total: 1081**

---

---

---

# Bureau Of Fire Investigation

Investigative Management and Reporting System

## Fire Injuries by Borough & Type of Injury

For the period 01/01/2015 through 12/31/2015



---

---

Injury	Bronx	Brooklyn	Manhattan	Queens	Staten Island	Totals
Burns	39	45	24	44	17	169
Carbon Monoxide	3	3	0	1	2	9
Other	14	13	13	20	3	63
RMA	26	43	15	16	11	111
Smoke	156	218	94	127	26	621
Smoke/Burns	10	23	14	20	2	69
Trauma	4	18	15	1	0	38
<b>Sub-Totals:</b>	<b>252</b>	<b>363</b>	<b>175</b>	<b>229</b>	<b>62</b>	<b>1081</b>
<b>Citywide Total:</b>	<b>1081</b>					

---

---

---

# Bureau Of Fire Investigation

Investigative Management and Reporting System

## Fire Injuries by CB and Borough

For the period 01/01/2015 through 12/31/2015



---

CB	Bronx	Brooklyn	Manhattan	Queens	Staten Island
01	12	25	5	23	26
02	10	13	7	8	21
03	35	28	21	18	15
04	22	11	6	20	
05	19	51	9	14	
06	26	9	13	7	
07	16	10	9	15	
08	20	23	16	17	
09	44	11	28	12	
10	21	30	13	19	
11	8	10	32	8	
12	19	8	16	32	
13		6		24	
14		19		12	
15		22			
16		25			
17		43			
18		19			
<b>Sub-Total:</b>	<b>252</b>	<b>363</b>	<b>175</b>	<b>229</b>	<b>62</b>

---

**Total Fire Injuries: 1081**

---

---

---

# Bureau Of Fire Investigation

Investigative Management and Reporting System



## Monthly Fire Injuries by Borough

For the period 01/01/2015 through 12/31/2015

---

For Calendar Year 2015

---

		Bronx	Brooklyn	Manhattan	Queens	Staten Island	Totals
<b>January</b>	2015	32	43	19	32	2	128
<b>February</b>	2015	13	45	15	37	10	120
<b>March</b>	2015	27	32	34	15	3	111
<b>April</b>	2015	25	50	17	7	2	101
<b>May</b>	2015	34	18	13	12	7	84
<b>June</b>	2015	20	17	14	17	1	69
<b>July</b>	2015	17	42	7	19	6	91
<b>August</b>	2015	22	19	11	11	0	63
<b>September</b>	2015	12	20	2	10	6	50
<b>October</b>	2015	6	33	20	15	10	84
<b>November</b>	2015	18	16	9	26	3	72
<b>December</b>	2015	26	28	14	28	12	108
<b>Totals</b>		<b>252</b>	<b>363</b>	<b>175</b>	<b>229</b>	<b>62</b>	<b>1081</b>

---



---

---

# Bureau Of Fire Investigation

*Investigative Management and Reporting System*



## Fire Injuries by Hour of Occurrence and Borough

For the period 01/01/2015 through 12/31/2015

---

---

For Calendar Year 2015

Hours	Bronx	Brooklyn	Manhattan	Queens	Staten Island	Totals
0000 - 0059	3	28	11	6	3	51
0100 - 0159	4	17	1	11	1	34
0200 - 0259	7	6	1	3	0	17
0300 - 0359	7	26	8	13	2	56
0400 - 0459	17	33	5	19	0	74
0500 - 0559	5	11	3	12	1	32
0600 - 0659	12	7	0	3	0	22
0700 - 0759	2	13	5	5	2	27
0800 - 0859	6	6	8	12	1	33
0900 - 0959	7	9	7	5	0	28
1000 - 1059	7	28	13	6	2	56
1100 - 1159	14	18	4	9	2	47
1200 - 1259	1	12	2	12	4	31
1300 - 1359	15	20	7	9	4	55
1400 - 1459	21	10	7	10	4	52
1500 - 1559	4	9	18	10	10	51
1600 - 1659	21	5	5	10	1	42
1700 - 1759	12	26	8	12	2	60
1800 - 1859	11	9	11	8	3	42
1900 - 1959	9	10	9	9	3	40
2000 - 2059	13	10	7	13	2	45
2100 - 2159	21	19	8	11	5	64
2200 - 2259	15	9	13	12	0	49
2300 - 2359	18	22	14	9	10	73
Unknown	0	0	0	0	0	0
<b>Totals</b>	<b>252</b>	<b>363</b>	<b>175</b>	<b>229</b>	<b>62</b>	<b>1081</b>

---

# Bureau Of Fire Investigation

Investigative Management and Reporting System



## Fire Injuries by Race/Ethnicity and Occupancy

For the period 01/01/2015 through 12/31/2015

Occupancy Type	Caucasian	African American	Asian	Hispanic	American Indian	Unknown
Boat	2	0	0	0	0	0
Brush	2	0	0	1	0	0
Burn Notification	1	3	0	2	0	1
Commercial Structure	18	7	11	14	0	3
Construction Vehicle	1	0	0	0	0	0
Garage/Shed	4	0	0	2	0	0
Government Structure	1	0	0	0	0	3
Group Home	1	0	0	0	0	0
MD Residential Structure	123	226	22	194	0	64
Manhole	3	8	0	0	0	1
No Fire	0	1	0	1	0	0
Other	4	9	0	4	0	0
Outside Rubbish	2	1	1	0	0	0
PD Residential Structure	88	113	31	72	0	20
Religious Structure	0	0	1	0	0	0
School	3	0	0	1	0	0
Street	4	0	0	0	0	0
Vehicle	0	4	0	2	0	1
<b>Sub-Totals:</b>	<b>257</b>	<b>372</b>	<b>66</b>	<b>293</b>	<b>0</b>	<b>93</b>

Total Fire Injuries: 1081

---

---

# Bureau Of Fire Investigation

Investigative Management and Reporting System

## Fire Injuries by Age and Gender

For the period 01/01/2015 through 12/31/2015

---



---

Victim Age	Female	Male	Unknown	Total
01-04	33	35	0	68
05-09	21	30	0	51
10-12	11	18	0	29
13-19	30	40	0	70
20-29	64	54	0	118
30-39	60	72	0	132
40-49	59	56	0	115
50-59	70	63	0	133
60-69	54	40	0	94
70-79	44	33	0	77
80-89	31	17	0	48
90-Over	18	9	0	27
Unknown	56	57	6	119
<b>TOTALS</b>	<b>551</b>	<b>524</b>	<b>6</b>	<b>1081</b>

---

---

---

# Bureau Of Fire Investigation

Investigative Management and Reporting System

## Fire Injuries Related to Vehicles

For the period 01/01/2015 through 12/31/2015

---

---



---

---

### Electrical

Cause of Fire	Vehicle Fires	Motor Vehicle Accidents
Vehicle Wiring	3	
<b>Electrical Total:</b>	<b>3</b>	

### Ignitable

Cause of Fire	Vehicle Fires	Motor Vehicle Accidents
Other - Ignitable Liquid/Gas	1	1
<b>Ignitable Total:</b>	<b>1</b>	

### Incendiary

Cause of Fire	Vehicle Fires	Motor Vehicle Accidents
Incendiary - Combustible Material	2	1
<b>Incendiary Total:</b>	<b>2</b>	

### Motors

Cause of Fire	Vehicle Fires	Motor Vehicle Accidents
Motors - Fossil Fuel Powered	2	2
<b>Motors Total:</b>	<b>2</b>	

### Other

Cause of Fire	Vehicle Fires	Motor Vehicle Accidents
Other	3	3
<b>Other Total:</b>	<b>3</b>	

### Smoking

Cause of Fire	Vehicle Fires	Motor Vehicle Accidents
Smoking (Cigarette/Cigar)	1	1
<b>Smoking Total:</b>	<b>1</b>	

---

---

# Bureau Of Fire Investigation

Investigative Management and Reporting System

## Fire Injuries Related to Vehicles

For the period 01/01/2015 through 12/31/2015

---

---



---

---

Grand Total:

12

8

---

Of the 12 Fire Injuries related to vehicles, 8 were the result of Motor Vehicle Accidents.

---

---

# Bureau Of Fire Investigation

Investigative Management and Reporting System

## Smoke Detectors and Civilian Fire Injuries

For the period 01/01/2011 through 12/31/2015

---



---

<b>For Calendar Year 2015</b>	Smoke Detector Present:	498
	Working:	394
	Not Present:	132
	Not Applicable:	59
	Present Unknown if Operational:	165
	Unknown:	227
	<b>Total:</b>	<b>1081</b>

---

<b>For Calendar Year 2014</b>	Smoke Detector Present:	455
	Working:	340
	Not Present:	122
	Not Applicable:	46
	Present Unknown if Operational:	147
	Unknown:	207
	<b>Total:</b>	<b>977</b>

---

<b>For Calendar Year 2013</b>	Smoke Detector Present:	492
	Working:	362
	Not Present:	115
	Not Applicable:	47
	Present Unknown if Operational:	108
	Unknown:	255
	<b>Total:</b>	<b>1017</b>

---

<b>For Calendar Year 2012</b>	Smoke Detector Present:	418
	Working:	308
	Not Present:	110
	Not Applicable:	39
	Present Unknown if Operational:	83
	Unknown:	203
	<b>Total:</b>	<b>853</b>

---

<b>For Calendar Year 2011</b>	Smoke Detector Present:	437
	Working:	308
	Not Present:	152
	Not Applicable:	43
	Present Unknown if Operational:	108
	Unknown:	247
	<b>Total:</b>	<b>988</b>

---

# Bureau of Fire Investigation

## Investigative Management and Reporting System



# 2015

# Annual Report

on

# Arrests



Veritas ex Cineribus





# Bureau Of Fire Investigation

## Investigative Management and Reporting System



### Arrest Summary Report

For the period 01/01/2015 through 12/31/2015

**Total Arrests Recorded at B.F.I.**

**345**

Arrests by Bureau of Fire Investigation:

<b>Bureau of Fire Investigation Arrests</b>	<b>Total:</b>	<b>255</b>
Fire Related	116	
Arson	70	
MFA	20	
Arson Related	17	
Other	17	
Fireworks Arrest	15	

<b>Other Law Enforcement Arrests</b>	<b>Total:</b>	<b>90</b>
Other (BFI Assist)	55	
Arson (BFI Assist)	23	
Arson Related Arrest	11	
Arson (No BFI Assist)	1	

<b>Total BFI Arrests and Assists</b>	<b>345</b>
All BFI Arrests	255
Other L/E Arrests - BFI Assisting	90

**Total Summons:**

**2**

Summons 2

### Miscellaneous Information:

Arrests involving Auto Fires.....	34
Juvenile Arrests, under sixteen years of age.....	20
Referrals to the Juvenile Unit in lieu of Arrests.....	
Arrests as a result of New York State Burn Law.....	5
Arrests by City Wide SIU.....	13
Arrests by Headquarters CIU.....	1
Arrests Involving Fireworks.....	18

# Bureau Of Fire Investigation

Investigative Management and Reporting System

## BFI Arrests and Assists to L/E by CB and Borough

For the period 01/01/2015 through 12/31/2015



CB	Bronx	Brooklyn	Manhattan	Queens	Staten Island	Out of NYC
01	3	5	6	8	6	
02	4	15	7	5	4	
03	10	13	9	6	8	
04	7	2	3	6		
05	6	9	8	3		
06	12	5	7	3		
07	6	6	1	2		
08	1	6	5	1		
09	8	6	8	1		
10	4	4	3	3		
11	8	3	3	0		
12	4	6	10	9		
13		1		9		
14		5		3		
15		6				
16		11				
17		13				
18		9				
<b>Sum Total:</b>	<b>73</b>	<b>125</b>	<b>70</b>	<b>59</b>	<b>18</b>	<b>0</b>

Total Arrests All Boroughs: 345

---

---

# Bureau Of Fire Investigation

Investigative Management and Reporting System



## BFI Arrests by Borough

For the period 01/01/2015 through 12/31/2015

---

---

Arrest Type	Bronx	Brooklyn	Manhattan	Queens	Staten Island	Out of NYC
Arson	16	39	12	13	7	0
MFA	7	7	4	1	1	0
Other	1	13	0	3	0	0
Fire Related	25	38	30	20	3	0
Fireworks Arrest	0	0	10	2	3	0
<b>Totals</b>	<b>49</b>	<b>97</b>	<b>56</b>	<b>39</b>	<b>14</b>	<b>0</b>

---

---

Total Arrests All Boroughs: 255

# Bureau Of Fire Investigation

Investigative Management and Reporting System



## BFI Arrests by CB and Borough

For the period 01/01/2015 through 12/31/2015

CB	Bronx	Brooklyn	Manhattan	Queens	Staten Island	Out of NYC
01	2	4	6	4	5	
02	3	10	5	2	4	
03	6	10	9	5	5	
04	2	1	3	5		
05	3	7	5	3		
06	9	5	7	3		
07	5	6	1	2		
08	1	5	5	1		
09	5	2	4	1		
10	4	4	2	3		
11	6	3	3	0		
12	3	5	6	5		
13		1		5		
14		5		0		
15		5				
16		4				
17		12				
18		8				
<b>Sum Total:</b>	<b>49</b>	<b>97</b>	<b>56</b>	<b>39</b>	<b>14</b>	<b>0</b>

Total Arrests All Boroughs: 255

---

---

# Bureau Of Fire Investigation

Investigative Management and Reporting System

## BFI Arson Arrests by CB and Borough

For the period 01/01/2015 through 12/31/2015



---

---

CB	Bronx	Brooklyn	Manhattan	Queens	Staten Island	Out of NYC
01	0	1	0	1	0	
02	3	3	3	0	3	
03	2	2	0	0	4	
04	0	1	0	1		
05	0	5	1	2		
06	3	2	1	3		
07	0	3	1	0		
08	0	2	1	0		
09	2	1	2	1		
10	1	3	1	0		
11	4	0	2	0		
12	1	1	0	3		
13		1		2		
16		2				
17		8				
18		4				
<b>Sum Total:</b>	<b>16</b>	<b>39</b>	<b>12</b>	<b>13</b>	<b>7</b>	<b>0</b>

---

---

Total Arrests All Boroughs: 87

---

---

# Bureau Of Fire Investigation

Investigative Management and Reporting System

## Bronx Community Boards Arrest Breakdown

For the period 01/01/2015 through 12/31/2015



---

---

CB	Arson	Arson L/E	MFA	Other	Other L/E	Fire Related
01	0	0	0	0	1	2
02	3	0	0	0	1	0
03	2	4	0	0	0	4
04	0	4	0	0	1	2
05	0	1	1	0	2	2
06	3	2	1	0	1	5
07	0	0	0	1	1	4
08	0	0	0	0	0	1
09	2	2	1	0	1	2
10	1	0	2	0	0	1
11	4	2	0	0	0	2
12	1	0	2	0	1	0
<b>Sum Total:</b>	<b>16</b>	<b>15</b>	<b>7</b>	<b>1</b>	<b>9</b>	<b>25</b>

---

---

**Total Arrests Bronx: 73**

---

---

# Bureau Of Fire Investigation

Investigative Management and Reporting System

## Brooklyn Community Boards Arrest Breakdown

For the period 01/01/2015 through 12/31/2015



---

---

CB	Arson	Arson L/E	MFA	Other	Other L/E	Fire Related
01	1	0	0	0	1	3
02	3	0	0	5	5	2
03	2	1	0	2	2	6
04	1	0	0	0	1	0
05	5	0	0	1	2	1
06	2	0	0	0	0	3
07	3	0	0	1	0	2
08	2	0	2	0	1	1
09	1	0	0	0	4	1
10	3	0	0	0	0	1
11	0	0	1	1	0	1
12	1	1	0	0	0	4
13	1	0	0	0	0	0
14	0	0	1	0	0	4
15	0	1	0	0	0	5
16	2	1	2	0	6	0
17	8	0	1	1	1	2
18	4	0	0	2	1	2
<b>Sum Total:</b>	<b>39</b>	<b>4</b>	<b>7</b>	<b>13</b>	<b>24</b>	<b>38</b>

---

---

Total Arrests Brooklyn: 125

---

---

# Bureau Of Fire Investigation

Investigative Management and Reporting System

## Manhattan Community Boards Arrest Breakdown

For the period 01/01/2015 through 12/31/2015



---

---

CB	Arson	Arson L/E	MFA	Other	Other L/E	Fire Related
01	0	0	0	0	0	6
02	3	0	0	0	2	2
03	0	0	0	0	0	9
04	0	0	0	0	0	3
05	1	0	0	0	3	4
06	1	0	3	0	0	3
07	1	0	0	0	0	0
08	1	0	0	0	0	4
09	2	1	0	0	3	2
10	1	1	0	0	0	1
11	2	0	1	0	0	0
12	0	2	0	0	2	6
<b>Sum Total:</b>	<b>12</b>	<b>4</b>	<b>4</b>	<b>0</b>	<b>10</b>	<b>40</b>

---

---

Total Arrests Manhattan: 70



---

---

# Bureau Of Fire Investigation

Investigative Management and Reporting System

## Queens Community Boards Arrest Breakdown

For the period 01/01/2015 through 12/31/2015



---

---

CB	Arson	Arson L/E	MFA	Other	Other L/E	Fire Related
01	1	4	0	0	0	3
02	0	1	0	0	2	2
03	0	1	0	0	0	5
04	1	1	0	0	0	4
05	2	0	0	0	0	1
06	3	0	0	0	0	0
07	0	0	0	1	0	1
08	0	0	0	0	0	1
09	1	0	0	0	0	0
10	0	0	1	2	0	0
11	0	0	0	0	0	0
12	3	1	0	0	3	2
13	2	1	0	0	3	3
14	0	1	0	0	2	0
<b>Sum Total:</b>	<b>13</b>	<b>10</b>	<b>1</b>	<b>3</b>	<b>10</b>	<b>22</b>

---

---

Total Arrests Queens: 59

---

---

# Bureau Of Fire Investigation

Investigative Management and Reporting System

## Staten Island Community Boards Arrest Breakdown

For the period 01/01/2015 through 12/31/2015



---

---

CB	Arson	Arson L/E	MFA	Other	Other L/E	Fire Related
01	0	1	1	0	0	4
02	3	0	0	0	0	1
03	4	1	0	0	2	1
<b>Sum Total:</b>	<b>7</b>	<b>2</b>	<b>1</b>	<b>0</b>	<b>2</b>	<b>6</b>

---

---

**Total Arrests Staten Island: 18**

---

---

# Bureau Of Fire Investigation

Investigative Management and Reporting System



## Other Law Enforcement Arrests / BFI Assists by Borough

For the period 01/01/2015 through 12/31/2015

---

Arrest Type	Bronx	Brooklyn	Manhattan	Queens	Staten Island	Out of NYC
Arson	15	4	4	10	2	0
Other	9	24	10	10	2	0
<b>Totals</b>	<b>24</b>	<b>28</b>	<b>14</b>	<b>20</b>	<b>4</b>	<b>0</b>

---

---

**Total Arrests All Boroughs: 90**

---

---

# Bureau Of Fire Investigation

Investigative Management and Reporting System



## Other L/E Arrests / BFI Assists by CB and Borough

For the period 01/01/2015 through 12/31/2015

---

---

CB	Bronx	Brooklyn	Manhattan	Queens	Staten Island	Out of NYC
01	1	1	0	4	1	
02	1	5	2	3	0	
03	4	3	0	1	3	
04	5	1	0	1		
05	3	2	3	0		
06	3	0	0	0		
07	1	0	0	0		
08	0	1	0	0		
09	3	4	4	0		
10	0	0	1	0		
11	2	0	0	0		
12	1	1	4	4		
13		0		4		
14		0		3		
15		1				
16		7				
17		1				
18		1				
<b>Sum Total:</b>	<b>24</b>	<b>28</b>	<b>14</b>	<b>20</b>	<b>4</b>	<b>0</b>

---

---

Total Arrests All Boroughs: 90