

Building One City for You

Council District 10
Council Member Ydanis Rodriguez

Annual Report
Fiscal Year 2015



Department of
Design and
Construction

Bill de Blasio
Mayor

Dr. Feniosky Peña-Mora
Commissioner



Dear Council Member Rodriguez,

It's simple—the capital projects in your district help New York City thrive.

The services these projects bring to the people of the city are unmatched; they affect New Yorkers at all levels. At the Department of Design and Construction, we've made it our priority to listen to you, to understand the design and construction needs of your district, and to deliver your capital projects with a newfound sense of urgency. In order for the city to thrive, the capital projects in your district must be thriving as well.

We're renewing our commitment to you and want to share the values that now serve as the foundation of our agency: urgency, responsiveness, service, collaboration, and mentorship. As experts in design and construction management, it is our responsibility to implement these values in each of the projects we build for you.

This is how we see our future with you – strong, sustainable, and transformative. It's an exciting time to be changing our city, and we're excited to be your partner in the transformation.

Thank you for your continued commitment to New York City. We understand that great projects are the result of great collaboration – all for the benefit of the communities we serve. Our door at DDC is always open, please reach out with any ideas, questions, or concerns.

Sincerely,



Dr. Feniosky Peña-Mora
Commissioner

Values

Our values guide the way we work.

Urgency, responsiveness, service, collaboration, and mentorship—these values are at the core of how we approach our work at the Department of Design and Construction. As we deliver sustainable capital projects to every neighborhood in the city, our values ensure that our buildings and sites are efficient, effective, and safe. From design decisions to client relations, our guiding values anchor our position as the preeminent municipal design and construction agency in the United States.

Urgency

DDC goes above and beyond to exceed client goals and community expectations, working for the city that never sleeps. Whether it is a planned capital project or an unexpected emergency, we act quickly, efficiently, and with unmatched urgency.

Responsiveness

We respond quickly and whole-heartedly to the requests and concerns of all client agencies and communities. Getting things done means staying ahead of the curve and anticipating the needs of those who count on us.

Service

At DDC, we proactively tackle problems, anticipating the changing needs of clients and communities. We provide specialized, individual attention to every neighborhood and agency, bringing empathy and caring to the capital project work we do together.

Collaboration

DDC excellence is built on our working collaboration with our partner agencies, communities, elected officials, and design and construction professionals. We make it a priority to learn from each other, so that the expertise of one becomes the expertise of all.

Mentorship

At DDC, we value and promote new ideas and keep our processes open to the possibilities of change. We believe in the professional development of our staff and creating diverse opportunities for them to learn and grow.

Lenses

Our lenses provide perspective to what we do.

Growth, sustainability, resiliency, equity, and healthy living—these are the lenses through which we look at our work. They help us bring to life the Mayor's vision of a strong and just city. From these perspectives, DDC projects and client agency programs provide the places that accommodate a burgeoning population, the high efficiency systems and green roofs that protect our environment, the infrastructural innovation that safeguards our shores, the buildings and sites that welcome all, and the spaces that improve our health and mental well-being.

Growth

DDC's projects meet demographic needs by building infrastructure that enables growth. We build to meet the demands of the world's most dynamic urban economy with a focus on creating thriving communities.

Sustainability

By 2050, NYC will reduce carbon emissions by 80% based on 2005 levels and DDC is helping to make it happen. We use design elements, such as geothermal wells, green roofs, and solar technology to create sustainable projects for future generations.

Resiliency

Superstorm Sandy demonstrated the vulnerability of New York City infrastructure and neighborhoods, particularly along the shorelines. DDC's design and construction projects enable communities to overcome devastation and emerge stronger than ever.

Healthy Living

The stairways, step streets, and bike lanes that DDC builds help New Yorkers to be fit, active, and healthy. Our infrastructure and building projects use design to support healthy minds and healthy bodies.

Equity

More than just assuring the fair distribution of the many built assets that bring communities together, we make it our priority to ensure that all our projects are welcoming to the growing and diverse population of New York City.

Public Buildings
Project Locations



Infrastructure
Project Locations

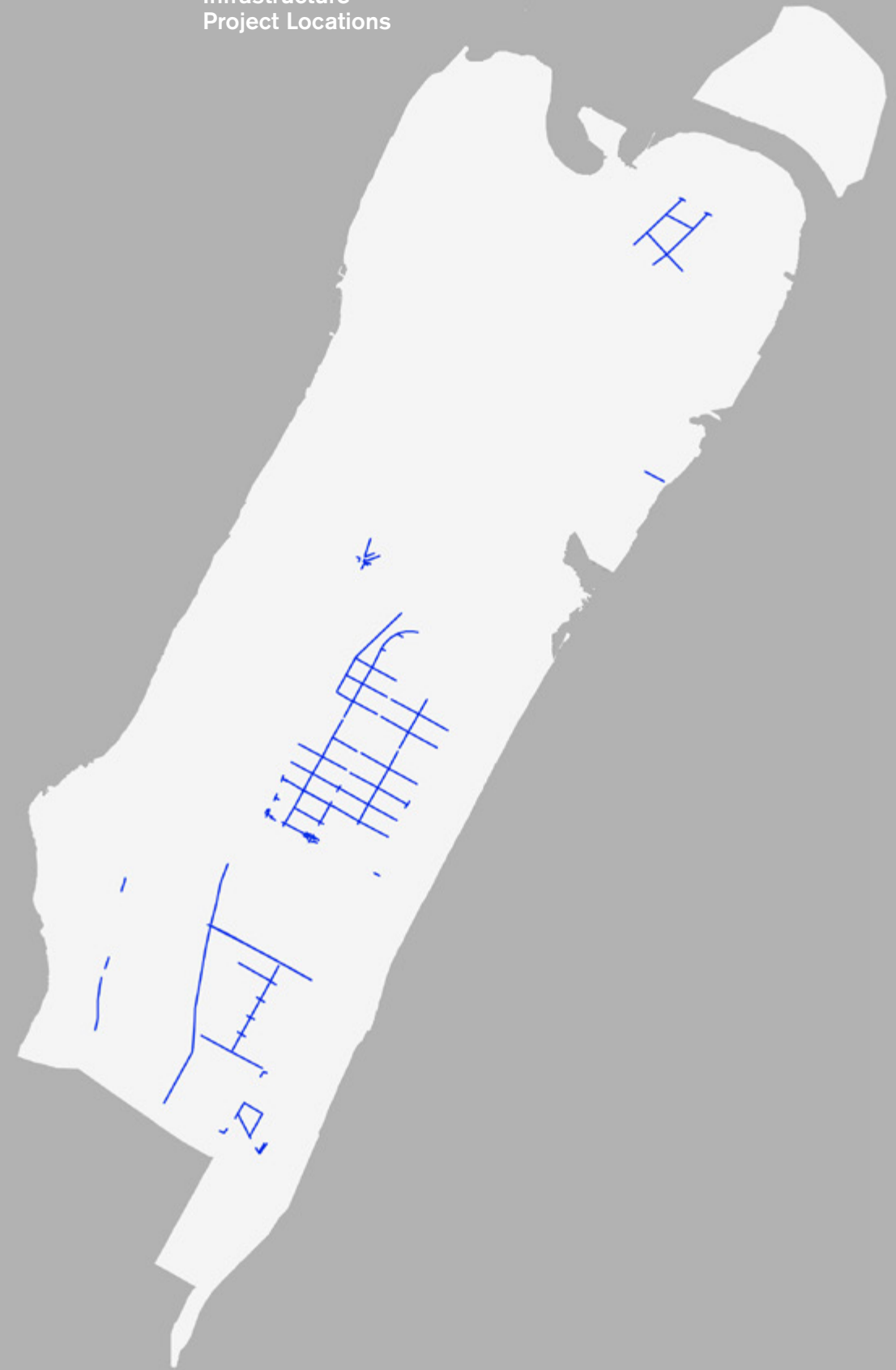

Project Schedule for Council District 10
 Projects in Design and/or Construction
 (Approximated by Quarter as of April 20, 2016)

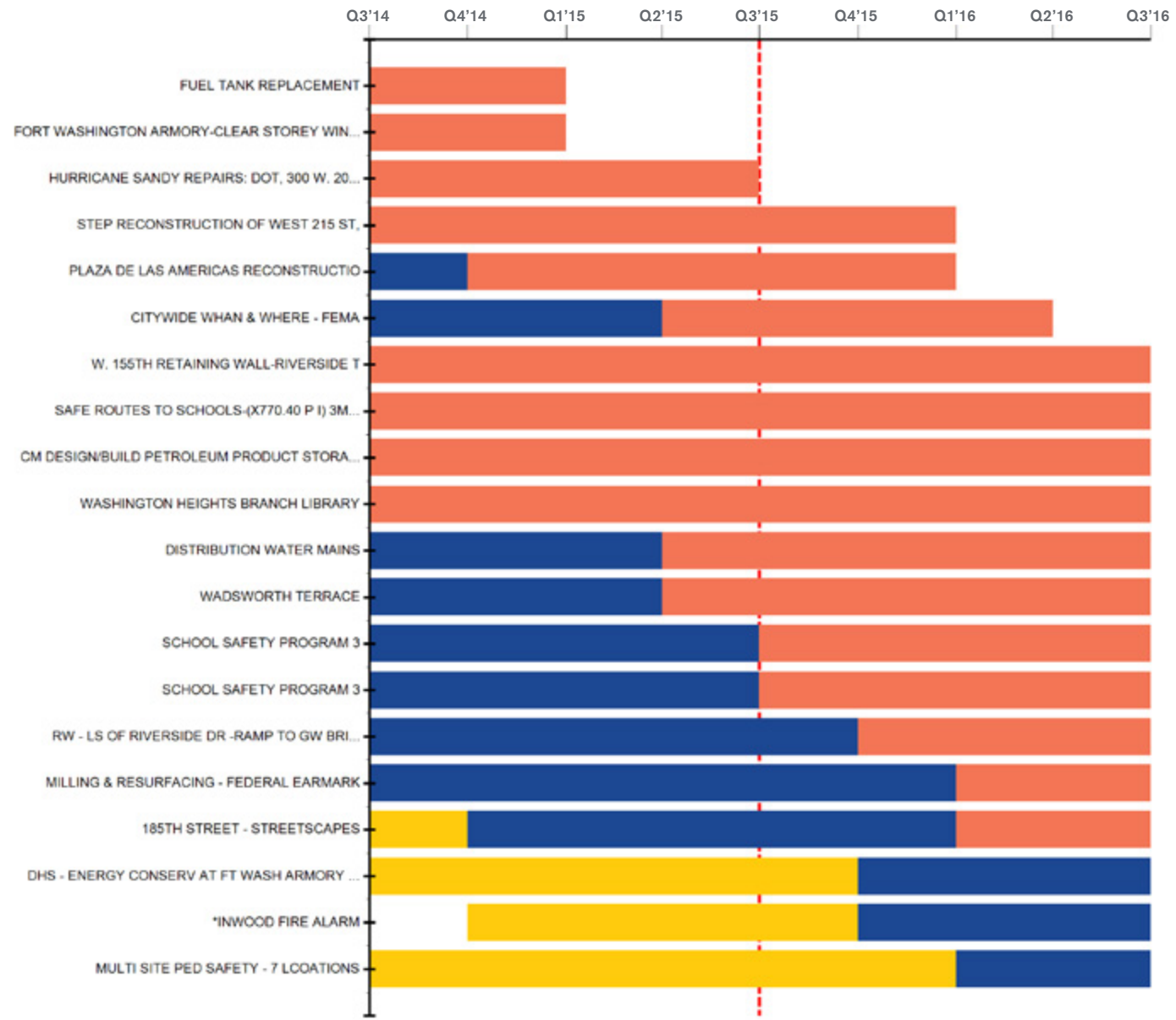

*On-hold projects

Projected/Actual

- Design
- Procurement
- Construction

Project Schedule for Council District 10
 Projects in Design and/or Construction

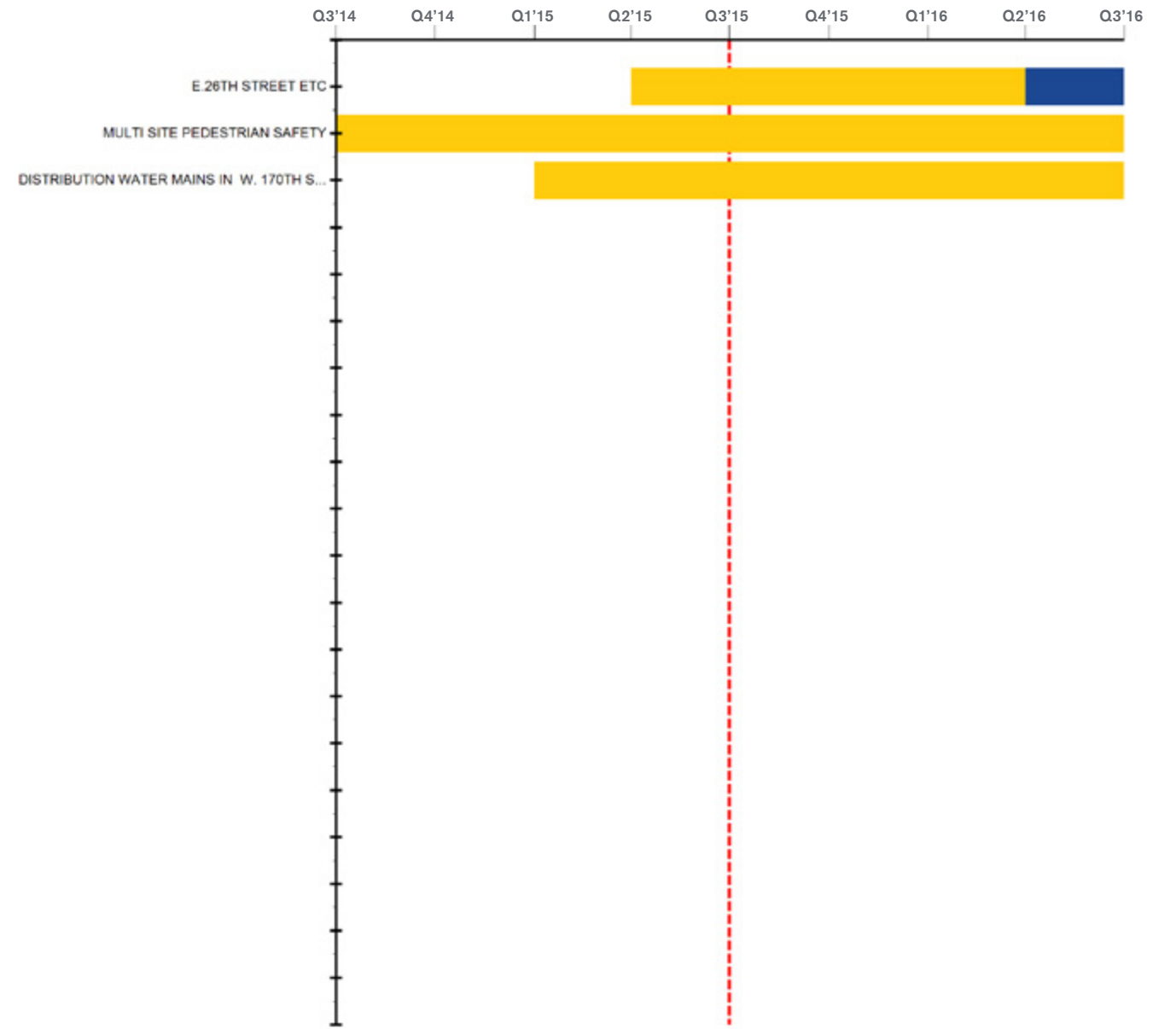

*On-hold projects

Projected/Actual

- Design
- Procurement
- Construction

Trending Data for Council District 10
Capital Dollars Spent*

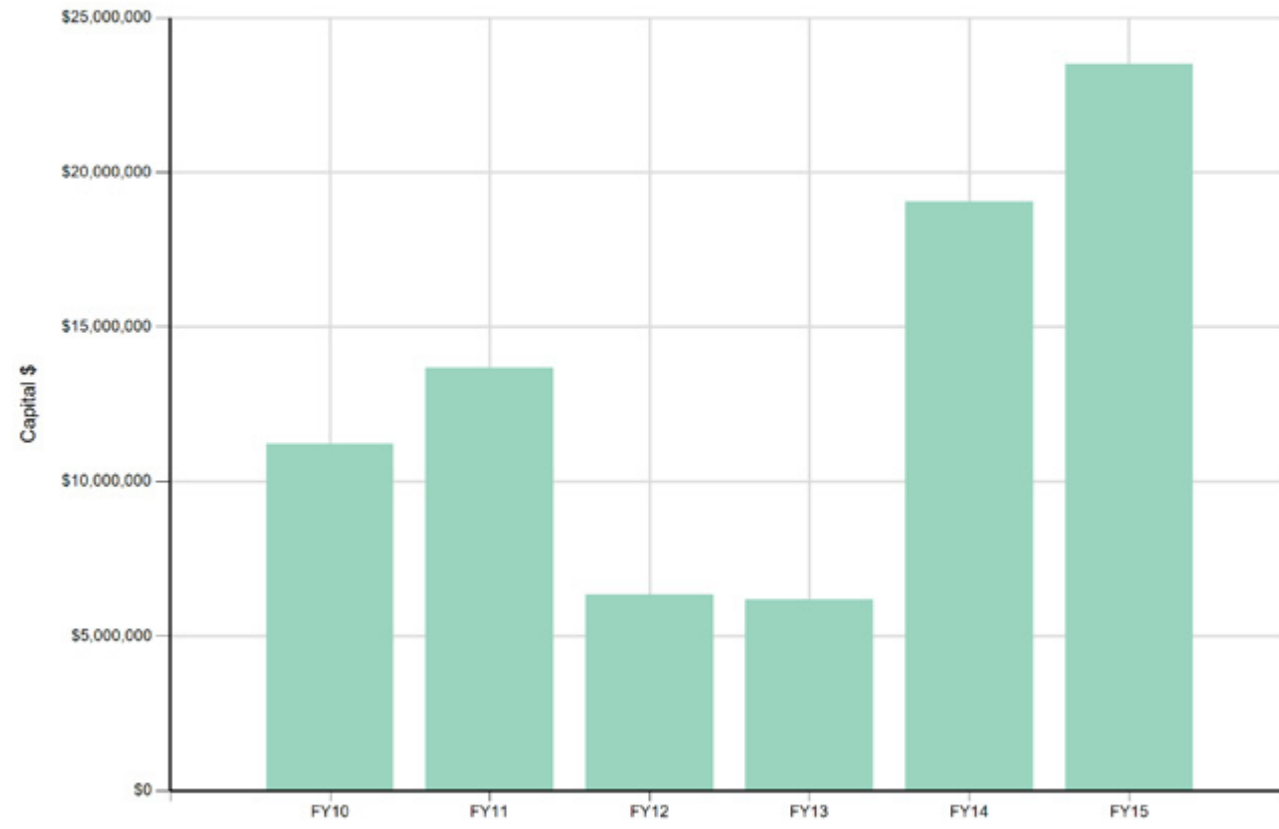

*Values include change order registrations for active projects, registered projects, and de-registered projects

Cost Data for Council District 10
Last 5 Projects (Competitively Bid, Substantially Completed)

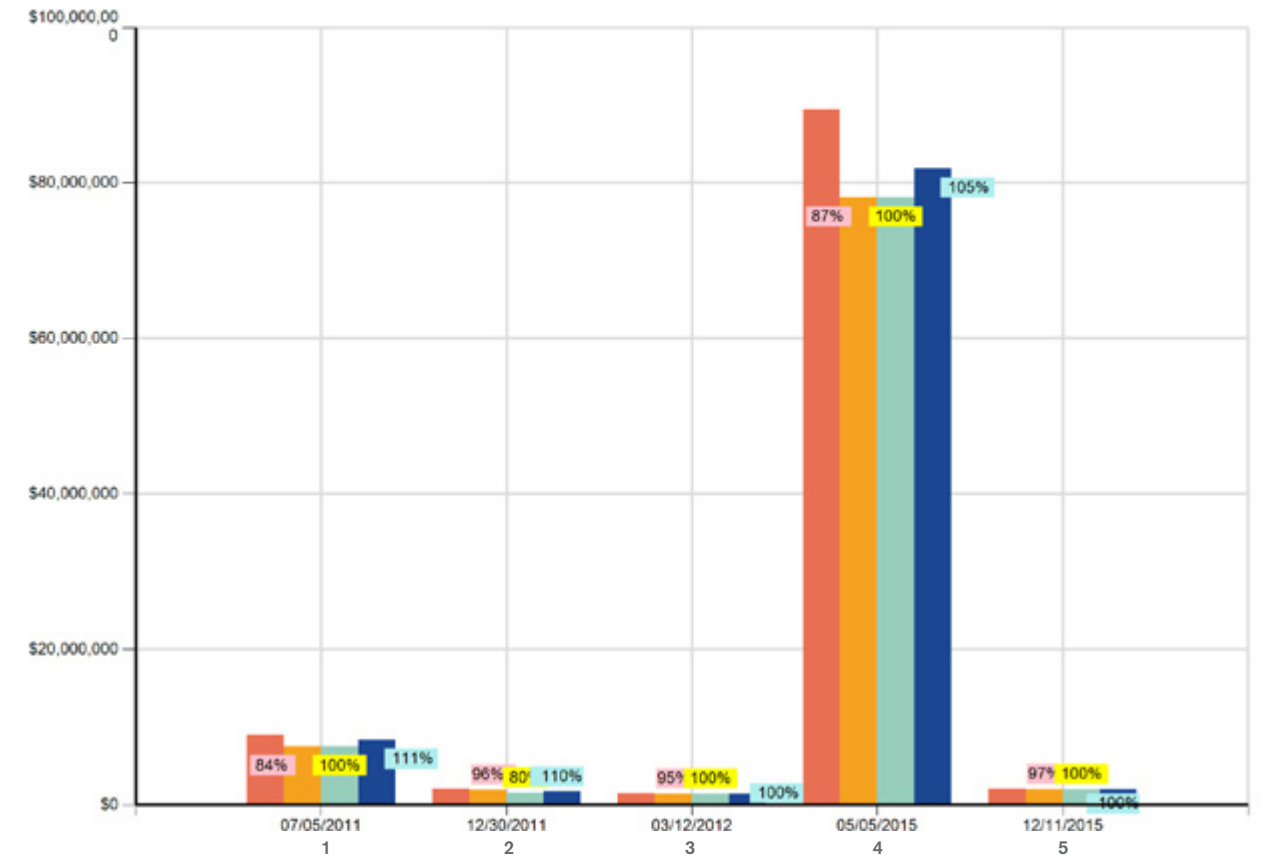

- 1 CITYWIDE MILLING - BX & MN
- 2 WASHINGTON HEIGHTS RENOVATION
- 3 TV INSPECTION AND CLEANING - CITYWIDE
- 4 REHABILITATION OF HIGH BRIDGE, BRONX - PLANYC
- 5 SANDY RECONSTRUCTION (FEMA) IN BK, SI, & MN.

■ DDC Estimated Bid Amount	■ Orig. Bid Amount vs. DDC Est. Bid Amount
■ Original Bid Amount	■ Orig. Awd-NMSC vs. Orig. Bid Amount
■ Original Award-NMSC	■ Final Award vs. Orig. Awd-NMSC
■ Final Award	

Bid Data for Council District 10
Last 5 Sealed Competitive Bid Results
 (winning bid may not result in awarding of contract)

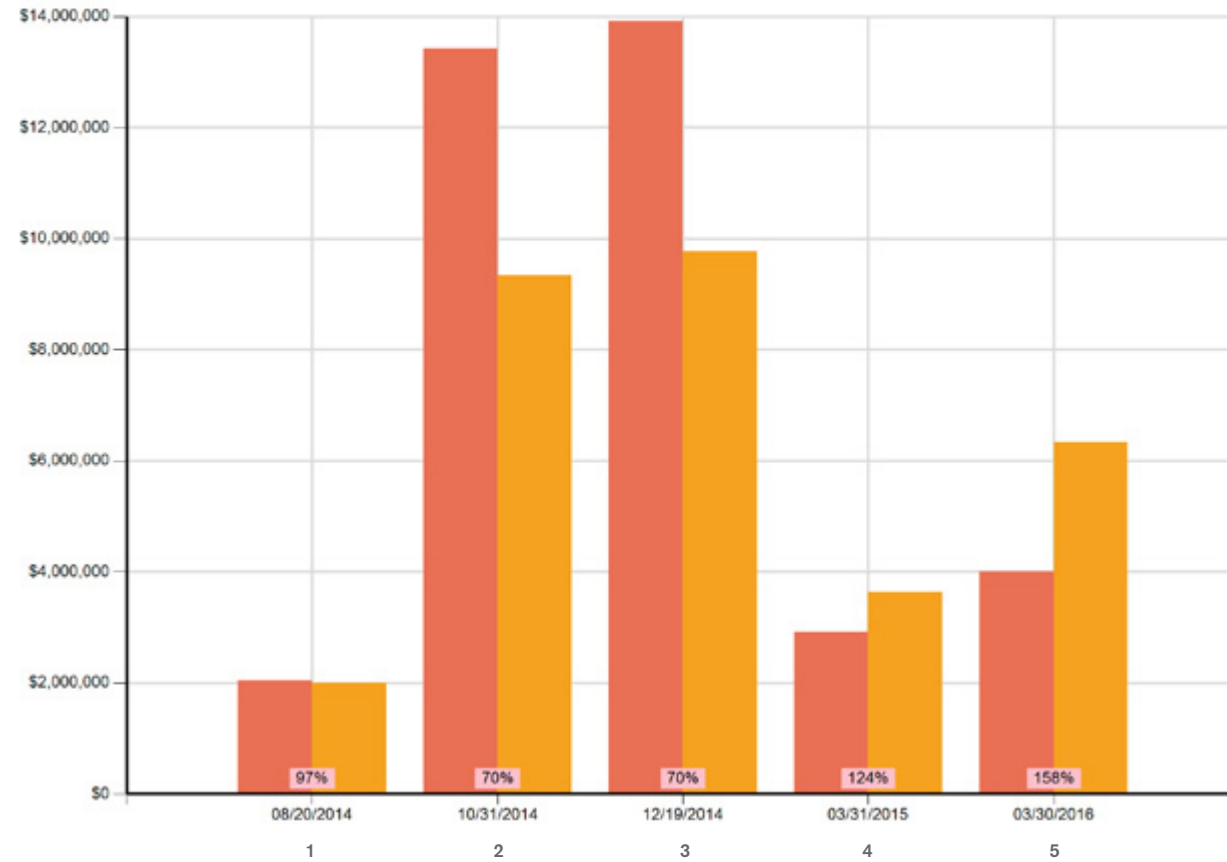

- 1 HURRICANE SANDY (FEMA FUNDED) REHABILITATION/RECONSTRUCTION AT DESIGNATED LOCATIONS - BOROUGH OF BROOKLYN, MANHATTAN AND STATEN ISLAND
- 2 RESURFACING WITH 2" ASPHALTIC CONCRETE WEARING COURSE AND INSTALLATION OF PEDESTRIAN RAMPS, AT DESIGNATED STREETS WITHIN THE BOROUGH, AND INSTALLATION OF NEW CURBS WITH SIDEWALKS WHERE DIRECTED WITHIN THE DESIGNATED STREETS - CITY WIDE
- 3 RECONSTRUCTION OF LEFT SIDE OF RIVERSIDE DRIVE (NORTHBOUND), HOLDS RAMP TO GEORGE WASHINGTON BRIDGE, RETAINING WALL - BOROUGH OF MANHATTAN
- 4 185TH STREET - STREETSCAPE IMPROVEMENTS BTWN AUDUDON AVE AND AMSTERDAM AVE
- 5 MULTI-SITE PEDESTRIAN SAFETY AT VARIOUS LOCATIONS

■ DDC Estimated Bid Amount
 ■ Original Bid Amount
■ Orig. Bid Amount vs. DDC Est. Bid Amount

Project List (sorted by completion date)

- | | |
|---|---|
| DHS
FORT WASHINGTON ARMORY-CLEAR STOREY WINDOW
216 FT WASHINGTON AVENUE, MANHATTAN, NY 10032
Estimated Completion Date: Q4 2014 | DOT
SCHOOL SAFETY PROGRAM 3
MULTIPLE ADDRESSES
Estimated Completion Date: Q3 2016 |
| OPS
FUEL TANK REPLACEMENT
MULTIPLE ADDRESSES
Estimated Completion Date: Q4 2014 | NYPL
WASHINGTON HEIGHTS BRANCH LIBRARY
1000 ST NICHOLAS AVENUE, MANHATTAN, NY 10032
Estimated Completion Date: Q4 2016 |
| DOT
HURRICANE SANDY REPAIRS: DOT
350 WEST 206 STREET, MANHATTAN, NY 10034
Estimated Completion Date: Q2 2015 | OPS
CM DESIGN/BUILD PETROLEUM STORAGE TANKS
MULTIPLE ADDRESSES
Estimated Completion Date: Q4 2016 |
| DOT, DEP
PLAZA DE LAS AMERICAS RECONSTRUCTION
W 175 ST, MANHATTAN, NY 10033
Estimated Completion Date: Q4 2015 | DOT
MILLING & RESURFACING - FEDERAL EARMARK
MULTIPLE ADDRESSES
Estimated Completion Date: Q4 2016 |
| DOT
STEP RECONSTRUCTION
W 215 ST, MANHATTAN, NY 10034
Estimated Completion Date: Q4 2015 | DOT
185TH STREET - STREETSCAPES
MULTIPLE ADDRESSES
Estimated Completion Date: Q4 2016 |
| DOT
CITYWIDE WHEN & WHERE - FEMA
MULTIPLE ADDRESSES
Estimated Completion Date: Q1 2016 | DOT
RW - LS OF RIVERSIDE DR -RAMP TO GW BRIDGE
RSD, MANHATTAN, NY 10032
Estimated Completion Date: Q4 2016 |
| DOT, DEP
W. 155TH RETAINING WALL-RIVERSIDE T
MULTIPLE ADDRESSES
Estimated Completion Date: Q2 2016 | DCAS
ENERGY CONSERV AT FT WASH ARMORY SHELTER
216 FT WASHINGTON AVE, MANHATTAN, NY 10032
Estimated Completion Date: Q2 2017 |
| DOT
SAFE ROUTES TO SCHOOLS
MULTIPLE ADDRESSES
Estimated Completion Date: Q2 2016 | DEP
DISTRIBUTION WATER MAINS
MULTIPLE ADDRESSES
Estimated Completion Date: Q2 2017 |
| DOT
SCHOOL SAFETY PROGRAM 3
MULTIPLE ADDRESSES
Estimated Completion Date: Q2 2016 | DOT
MULTI SITE PED SAFETY - 7 LCOATIONS
MULTIPLE ADDRESSES
Estimated Completion Date: Q4 2017 |
| DOT
WADSWORTH TERRACE
WADSWORTH TER, MANHATTAN, NY 10040
Estimated Completion Date: Q2 2016 | DEP
DISTRIBUTION WATER MAINS IN W. 170TH ST ETC
MULTIPLE ADDRESSES
Estimated Completion Date: Q2 2018 |

Project List

DEP

REPLACEMENT OF SEWER

MULTIPLE ADDRESSES

Estimated Completion Date: Q2 2018

DOT

MULTI SITE PEDESTRIAN SAFETY

MULTIPLE ADDRESSES

Estimated Completion Date: Q2 2018

NYPL

INWOOD FIRE ALARM

4780 BROADWAY, MANHATTAN, NY 10034

Estimated Completion Date: Q4 2018

A blue-tinted portrait of Miguel Cedeno, a man with glasses and a beard, smiling. The portrait is the background for the right half of the page.

**“We are renewing the lives of
the people we serve—helping
our neighbors build back their
communities, house by house,
after devastation.”**

Miguel Cedeno
DDC Assistant Commissioner, Build it Back Program



New York City Department of
Design and Construction
30-30 Thomson Avenue
Long Island City, NY 11101
nyc.gov/ddc