2013 Fall Rat Indexing Inspections in Bronx Community District 7

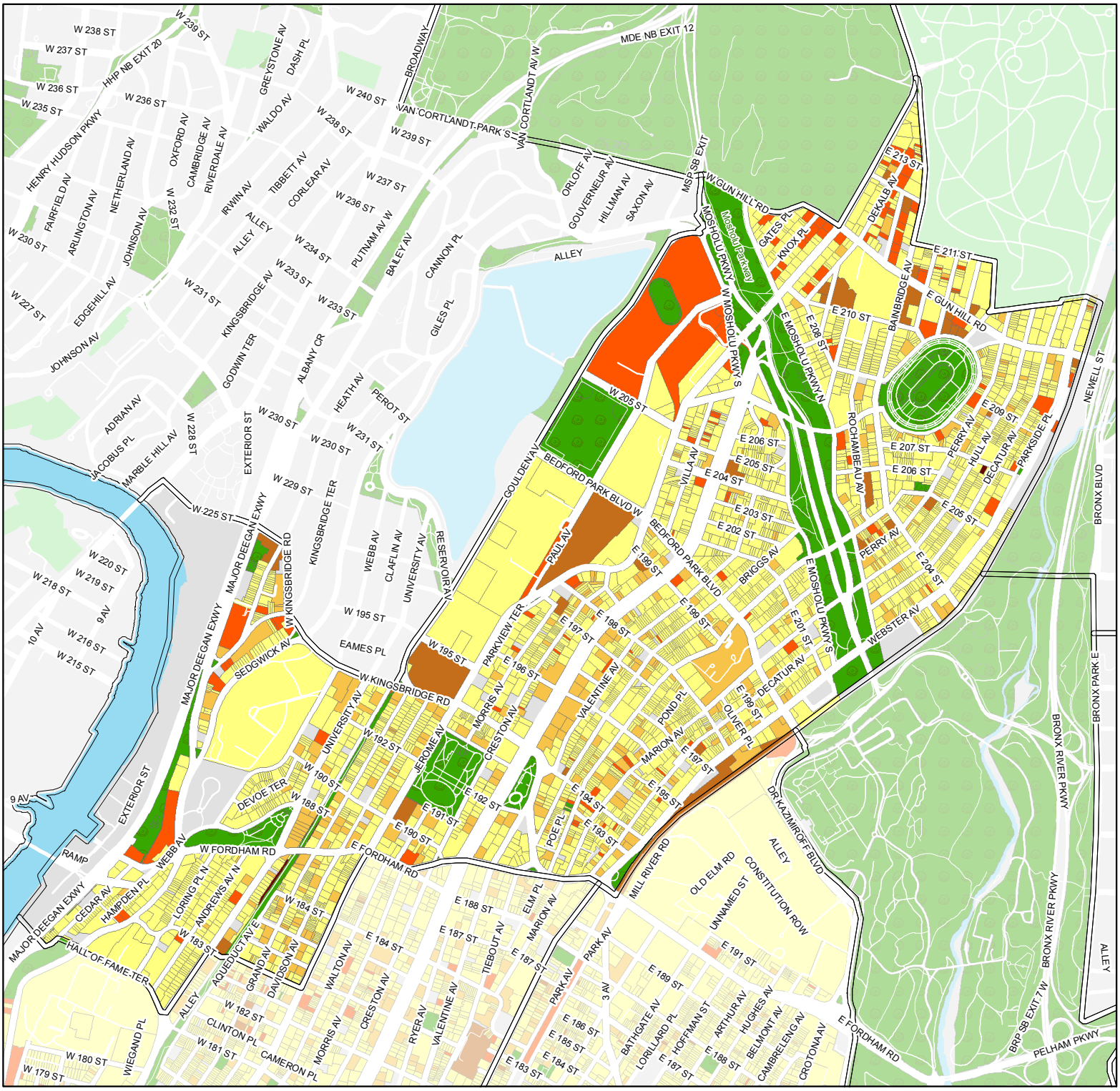

Active Rat Sign Severity

0 1 2 3 (Higher numbers are more severe)

Failed for Garbage/Harborage

Community District Boundary

Parks

Bronx Community District 7	
Total properties inspected:	3802
Failed for Rats:	404
Failed for Garbage/Harborage:	140

Dates Indexed : 9/20/2013 to 10/25/2013
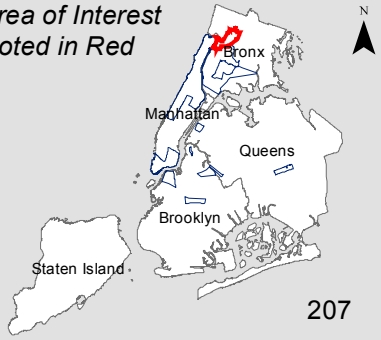
Area of Interest Noted in Red