

Holy Trinity Church Rectory Building

332 East 88th St., New York, NY 10128

Landmarks Preservation Commission
September 29th, 2016

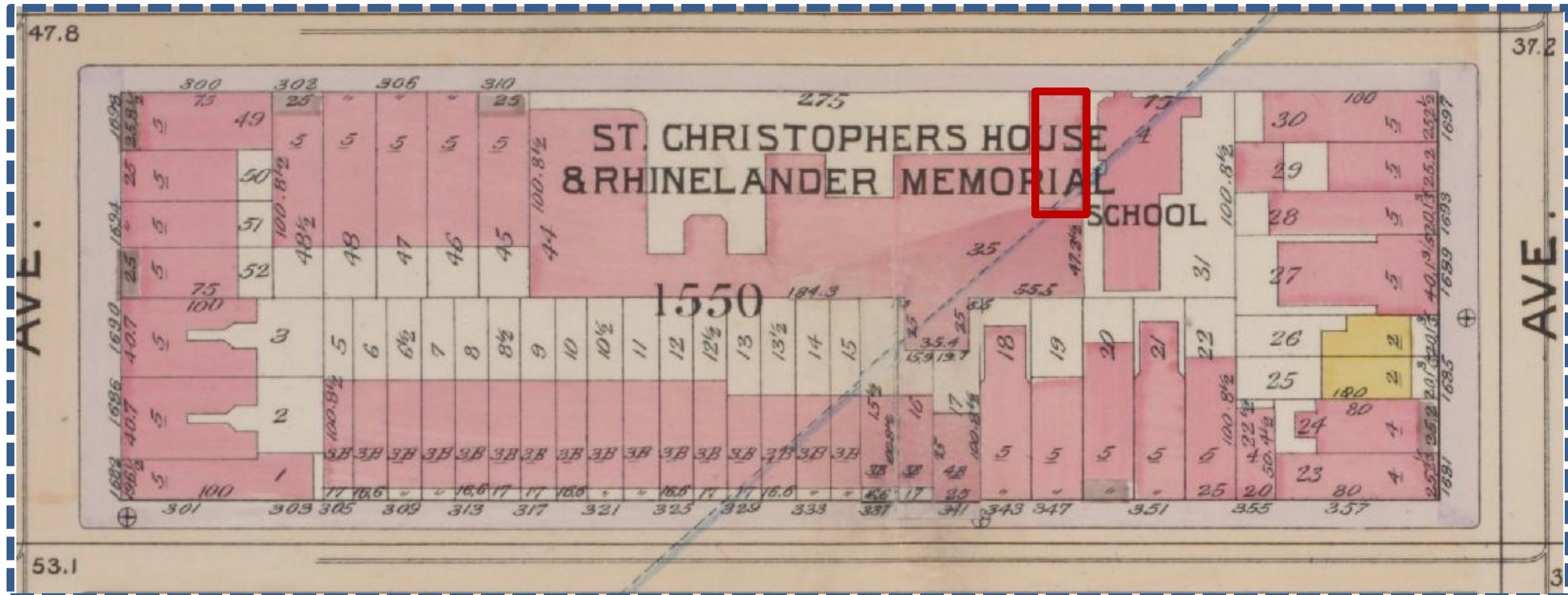

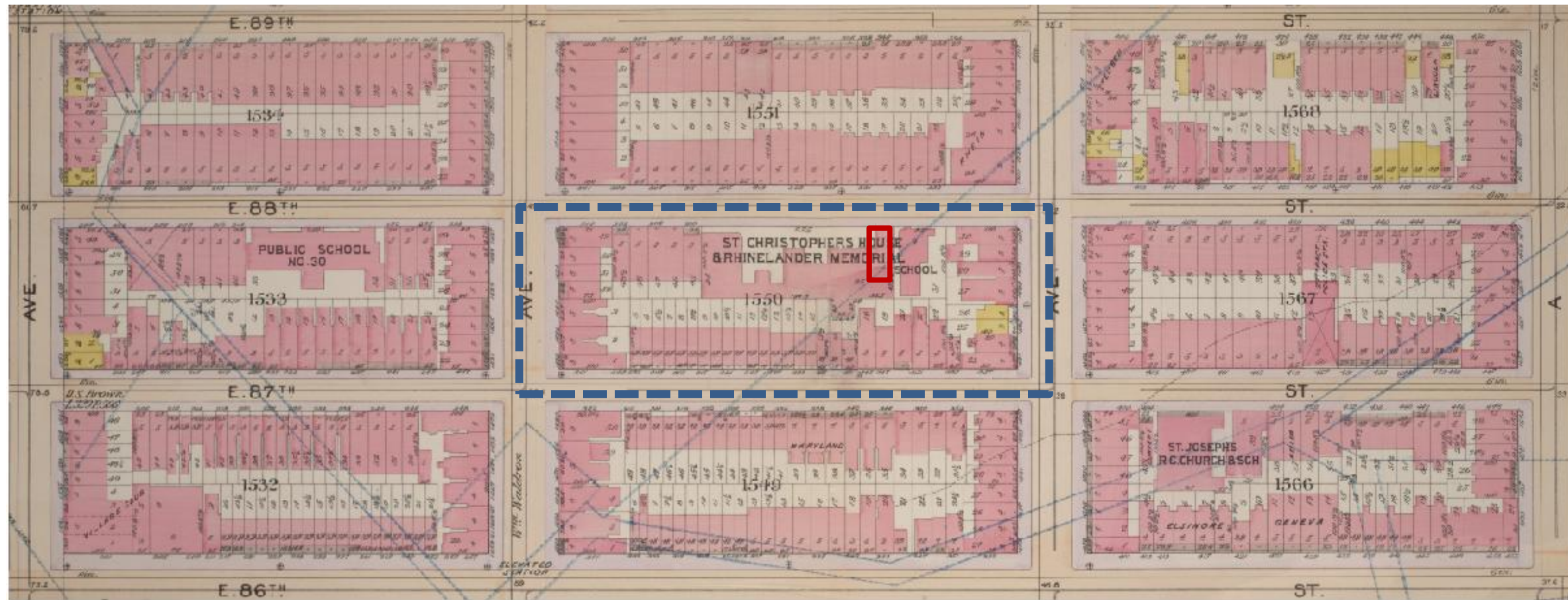

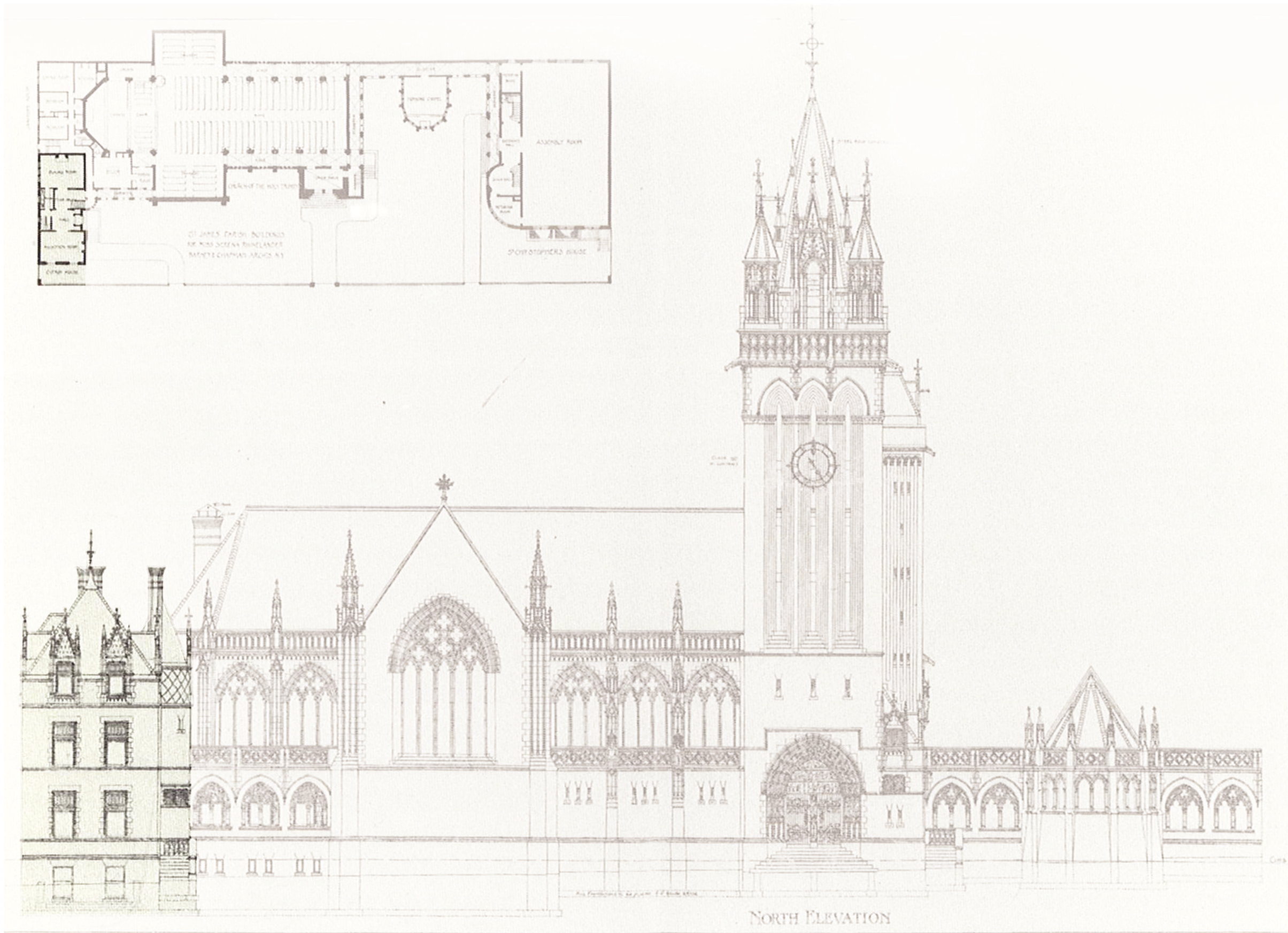

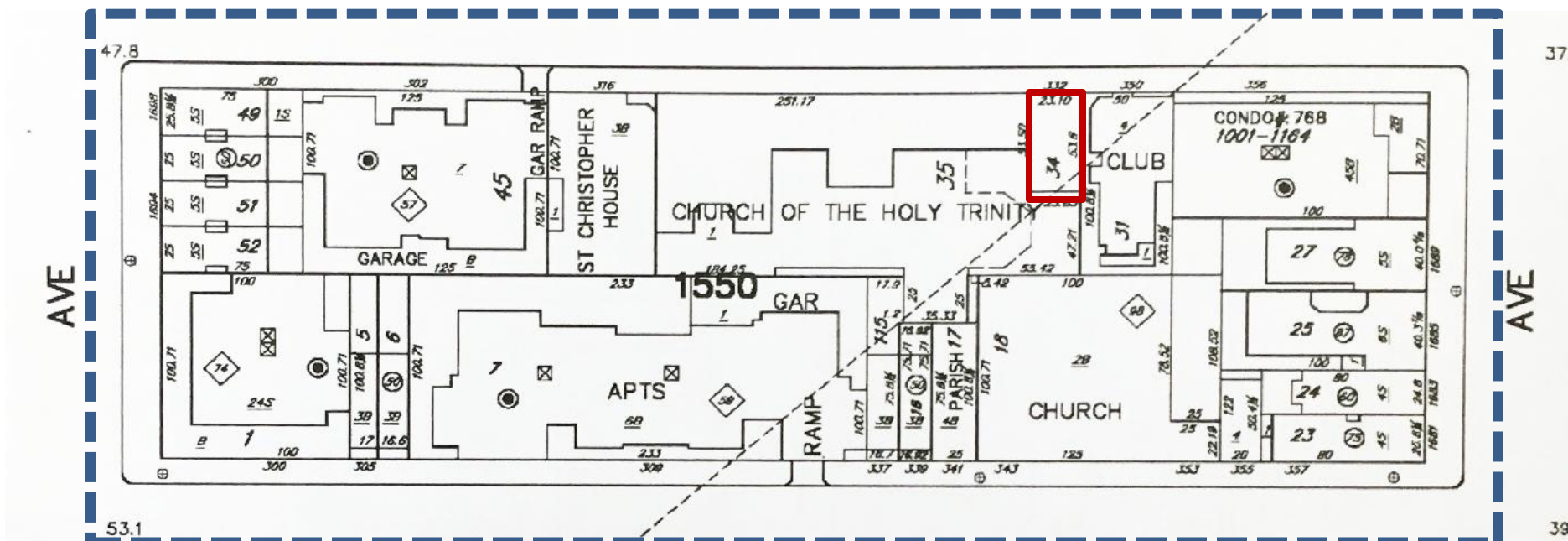



Holy Trinity Church Rectory Building
332 E. 88th St. New York, NY

LPC Submission
September 29, 2016



Overview:
West Elevation

LI·SALTZMAN ARCHITECTS, PC
ARCHITECTURE AND PRESERVATION



Holy Trinity Church Rectory Building
332 E. 88th St. New York, NY

LPC Submission
September 29, 2016



Overview:
North, South Elevations

LI·SALTZMAN ARCHITECTS, PC
ARCHITECTURE AND PRESERVATION

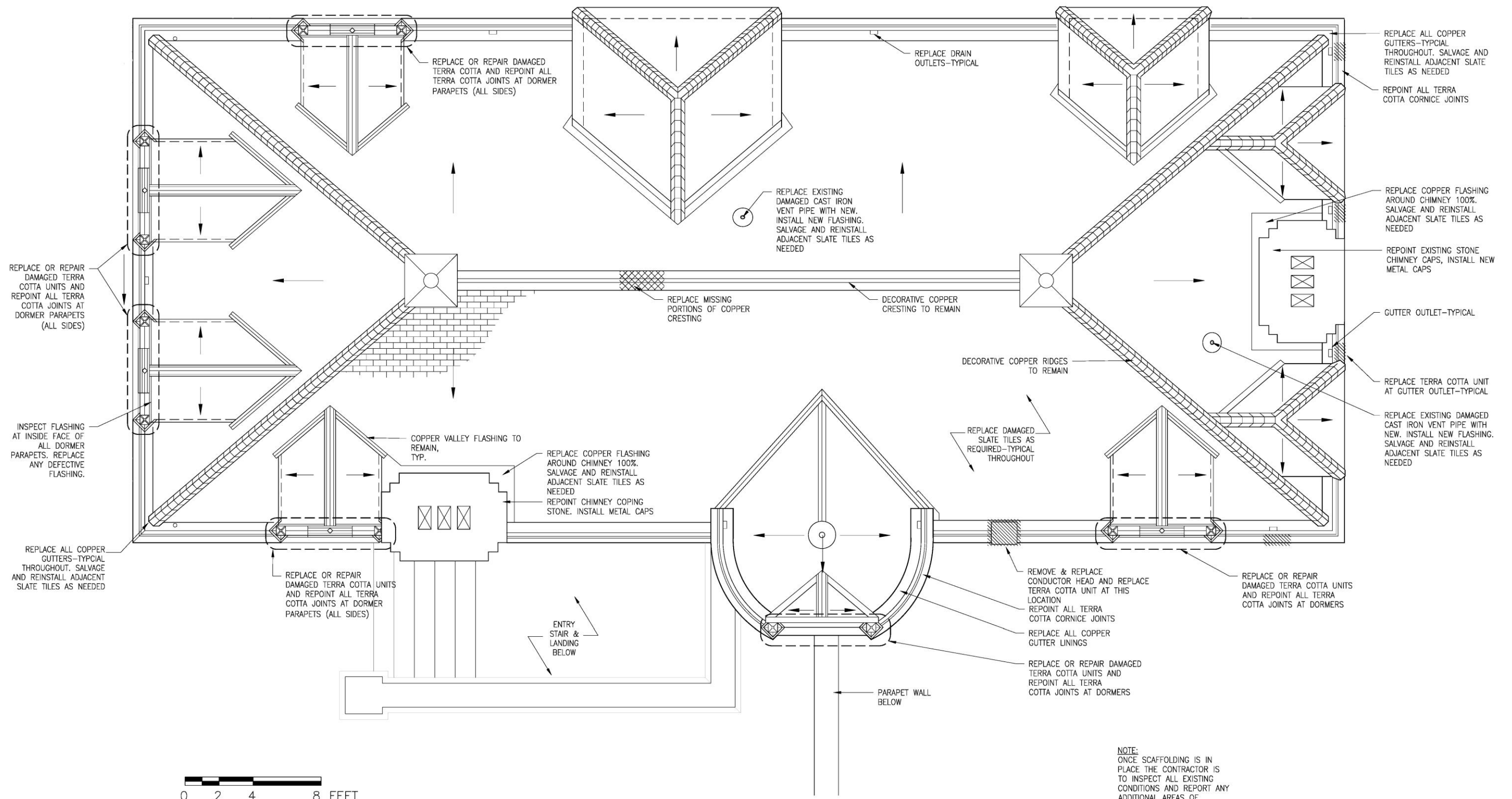

0 2 4 8 FEET

NOTE:
ONCE SCAFFOLDING IS IN
PLACE THE CONTRACTOR IS
TO INSPECT ALL EXISTING
CONDITIONS AND REPORT ANY
ADDITIONAL AREAS OF
DETERIORATION TO THE
ARCHITECT AND OWNER
IMMEDIATELY.

