STOREFRONT LEGALIZATION

513 COLUMBUS AVENUE
MANHATTAN

DAVID TURNER ARCHITECT, P.C.
450 SEVENTH AVENUE, SUITE 1907, NEW YORK, NY 10123 (212) 594-0840

SUBJECT BUILDING

513 COLUMBUS AVENUE
MANHATTAN

DAVID TURNER ARCHITECT, P.C.
450 SEVENTH AVENUE, SUITE 1907, NEW YORK, NY 10123 (212) 594-0840

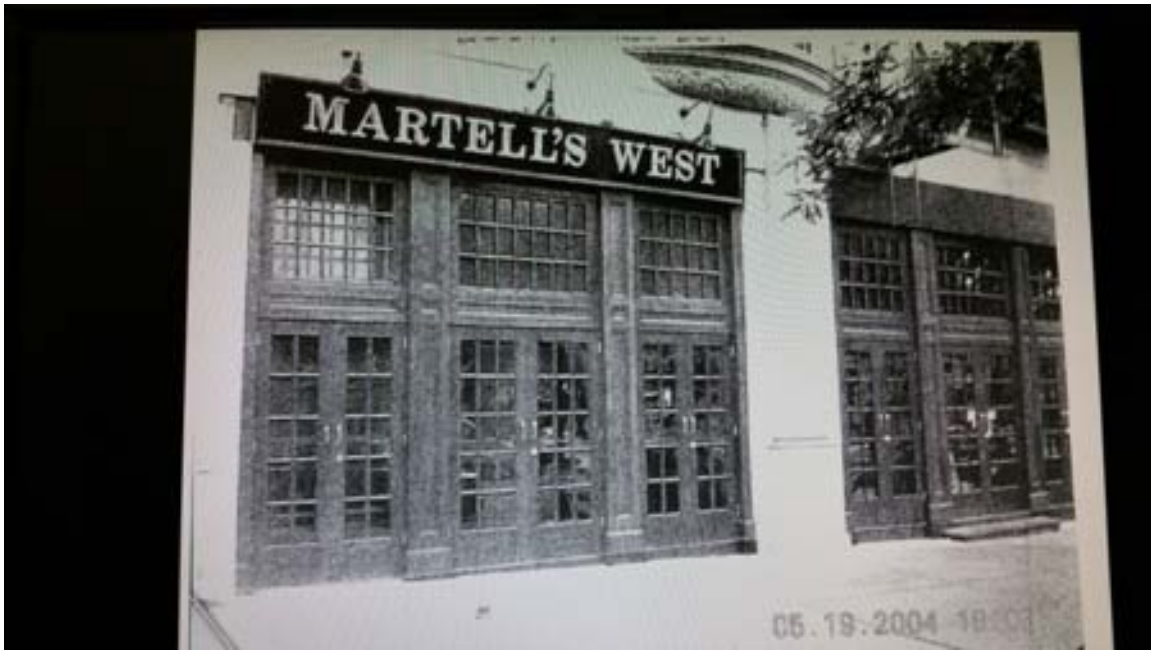

513 COLUMBUS AVENUE
MANHATTAN

DAVID TURNER ARCHITECT, P.C.
450 SEVENTH AVENUE, SUITE 1907, NEW YORK, NY 10123 (212) 594-0840

PREVIOUS ELEVATION
SCALE 1/4" = 1'-0"

PREVIOUS ELEVATION (SHOWN AWNING)
SCALE 1/4" = 1'-0"

MODIFIED ELEVATION
SCALE 1/4" = 1'-0"

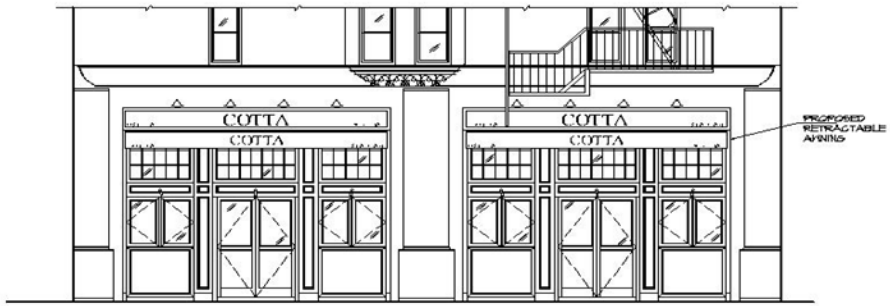

MODIFIED ELEVATION (SHOWN AWNING)
SCALE 1/4" = 1'-0"

513 COUMBUS AVENUE
MANHATTAN

DAVID TURNER ARCHITECT, P.C.
450 SEVENTH AVENUE, SUITE 1907, NEW YORK, NY 10123 (212) 594-0840

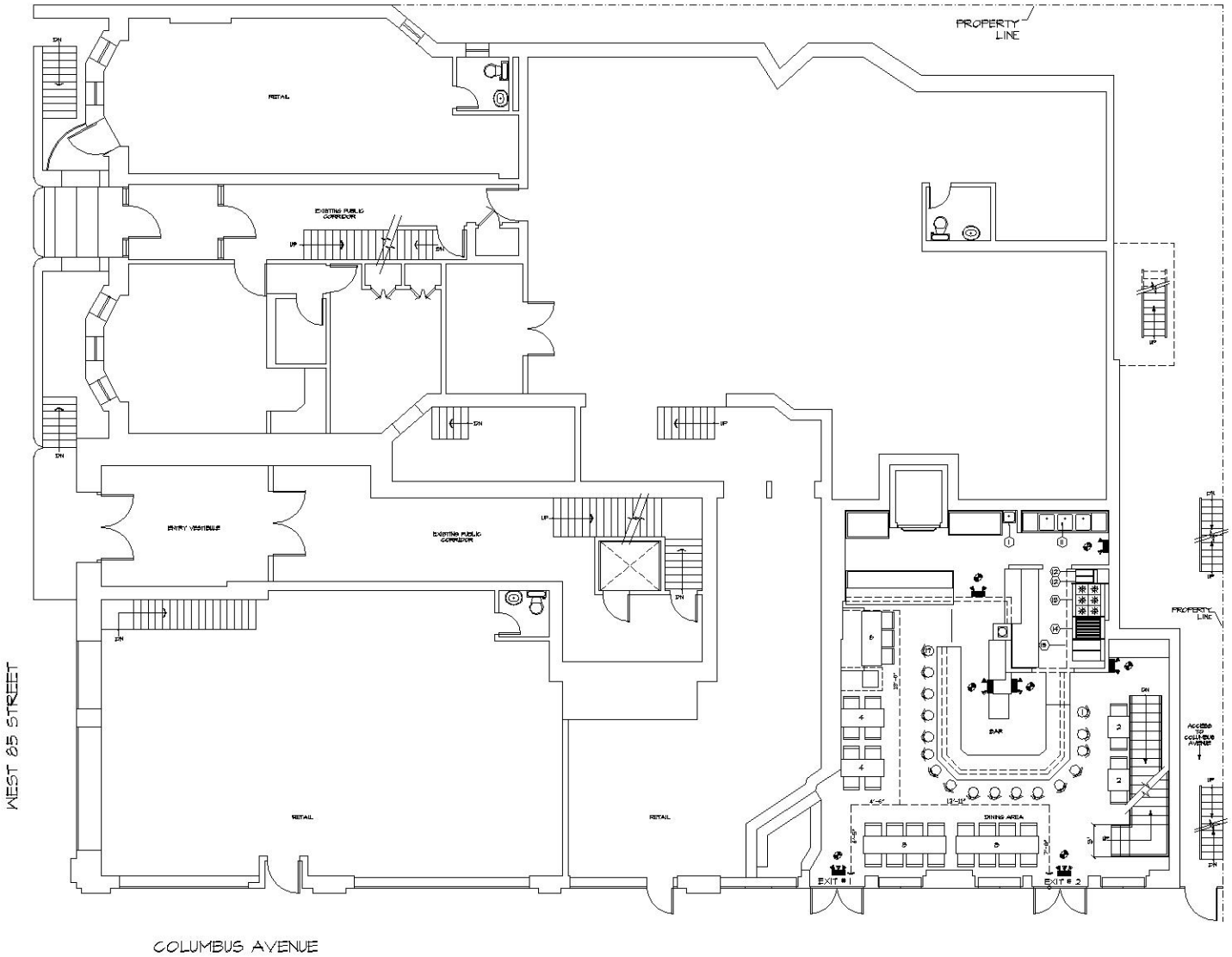

KEY PLAN
NOT TO SCAL

513 COLUMBUS AVENUE
MANHATTAN

DAVID TURNER ARCHITECT, P.C.
450 SEVENTH AVENUE, SUITE 1907, NEW YORK, NY 10123 (212) 594-0840

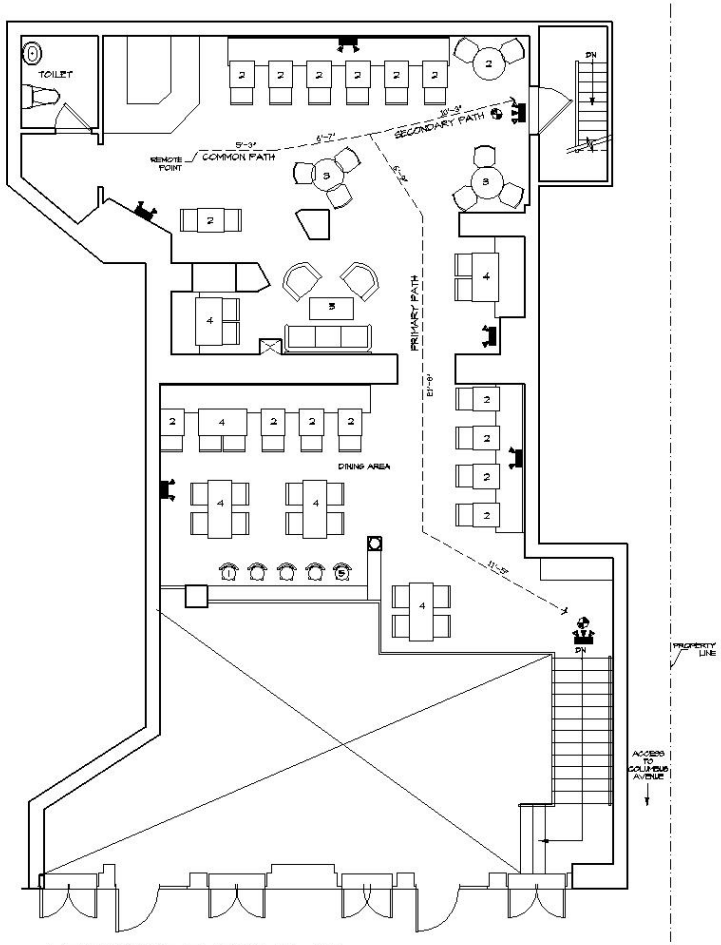

MEZZANINE FLOOR PLAN

SCALE 3/16" = 1'-0"

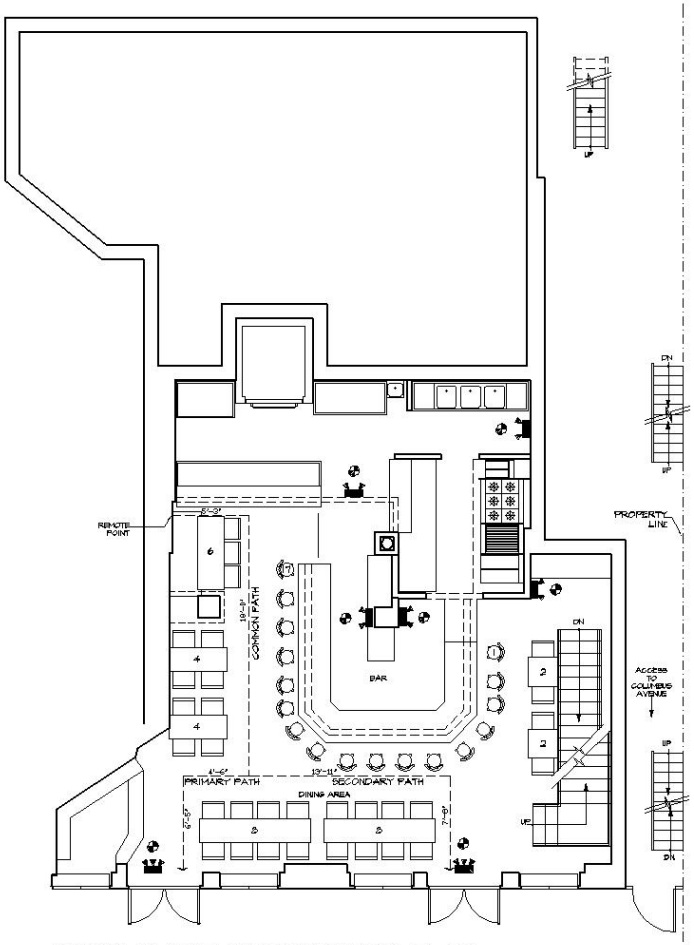

FIRST FLOOR CONSTRUCTION PLAN

SCALE 3/16" = 1'-0"

513 COLUMBUS AVENUE
MANHATTAN

DAVID TURNER ARCHITECT, P.C.
450 SEVENTH AVENUE, SUITE 1907, NEW YORK, NY 10123 (212) 594-0840

513 COLUMBUS AVENUE
MANHATTAN

DAVID TURNER ARCHITECT, P.C.
450 SEVENTH AVENUE, SUITE 1907, NEW YORK, NY 10123 (212) 594-0840

BUILDING STORE FRONTS

513 COLUMBUS AVENUE
MANHATTAN

DAVID TURNER ARCHITECT, P.C.
450 SEVENTH AVENUE, SUITE 1907, NEW YORK, NY 10123 (212) 594-0840

STOREFRONTS ALONG BLOCK FRONT

513 COLUMBUS AVENUE
MANHATTAN

DAVID TURNER ARCHITECT, P.C.
450 SEVENTH AVENUE, SUITE 1907, NEW YORK, NY 10123 (212) 594-0840

STOREFRONTS ACROSS STREET (01)

513 COLUMBUS AVENUE
MANHATTAN

DAVID TURNER ARCHITECT, P.C.
450 SEVENTH AVENUE, SUITE 1907, NEW YORK, NY 10123 (212) 594-0840

STOREFRONTS ACROSS STREET (02)

513 COLUMBUS AVENUE
MANHATTAN

DAVID TURNER ARCHITECT, P.C.
450 SEVENTH AVENUE, SUITE 1907, NEW YORK, NY 10123 (212) 594-0840

STOREFRONTS NEIGHBORINGS BLOCKS

513 COLUMBUS AVENUE
MANHATTAN

DAVID TURNER ARCHITECT, P.C.
450 SEVENTH AVENUE, SUITE 1907, NEW YORK, NY 10123 (212) 594-0840