

Development Information

Development Statistics:

Total Buildings: 1 Buildings benefiting from FEMA funding: 1

Property Size: 4.3 acres Building heights: 17 stories

Elected Representative:

- Congressional (D-8):
 - [Hakeem Jefferies](#)
- NYS Senate (D-23):
 - [Diane Savino](#)
- NYS Assembly (D-46):
 - [Pamela Harris](#)
- NYC Council (D-47):
 - [Mark Treyger](#)

Tenant Association:

Tenant Association President

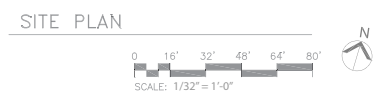

- Existing Funded Building
- Boiler Plants
- Annex Buildings (Electrical Room)
- Back-up Generators
- Community Center/ Childcare Center



CONEY ISLAND 4 & 5
 Brooklyn, NY
 Capital Projects Division - Recovery and Resiliency

Project Scope

Safety

- Installation of new security cameras.
- Door security access systems.
- Replacement of exterior site lighting fixtures.
- Replacement of stairwell interior lighting fixtures.
- New fire sprinkler system on the first floor.
- New fire alarm system in the community center.

Development Improvements

- Restoration of playgrounds including 2 playgrounds and 1 basketball court.
- Resurfacing of site pavement affected by the construction.
- Replacement of underground electrical wiring system.

Building Improvements

- Removal of hazardous materials and cleaning of building crawl spaces.
- New boiler in a new building addition and new electrical annexes above the FEMA flood level to house: new CT cabinet, automatic transfer switch, new instantaneous hot water heater, hot water tank and backflow preventer. New house trap and backwater valve.
- Roof replacement.
- Replacement of all first floor doors, door frames, hardware damaged by water.
- Replacement of the electrical conduits and plumbing pipes damaged by water located below ground at basement areas.
- Replacement of sump pumps.
- Renovation of the community center.
- Replacement of building entries and lobbies.
- Provide proper ventilation and access and egress to cellar.

Resiliency

- Dry flood proofing of areas below the FEMA flood level. Manual and passive permanent flood mitigation system at all locations.
- New mechanical, electrical and plumbing systems located above the FEMA flood level.

Energy

- Installation of full backup power generators located at the roof.
- Additional sitewide energy and sustainability measures (awaiting HUD approval).



CONEY ISLAND 4 & 5

Brooklyn, NY

Capital Projects Division - Recovery and Resiliency