NYC Facilitated Enrollment Program for the Aged, Blind and Disabled

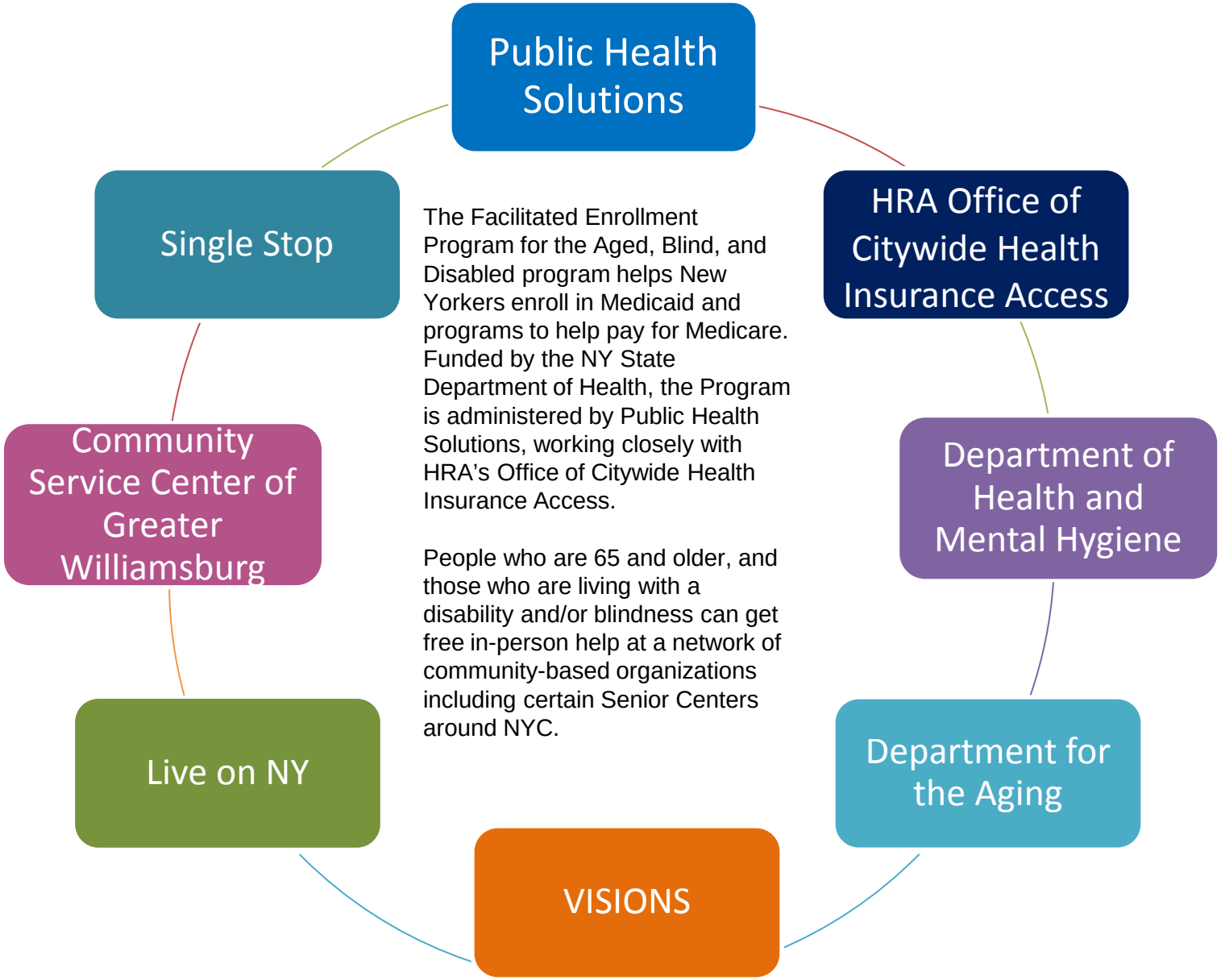

The Facilitated Enrollment Program for the Aged, Blind, and Disabled program helps New Yorkers enroll in Medicaid and programs to help pay for Medicare. Funded by the NY State Department of Health, the Program is administered by Public Health Solutions, working closely with HRA's Office of Citywide Health Insurance Access.

People who are 65 and older, and those who are living with a disability and/or blindness can get free in-person help at a network of community-based organizations including certain Senior Centers around NYC.