MAYOR'S OFFICE OF MANAGEMENT AND BUDGET

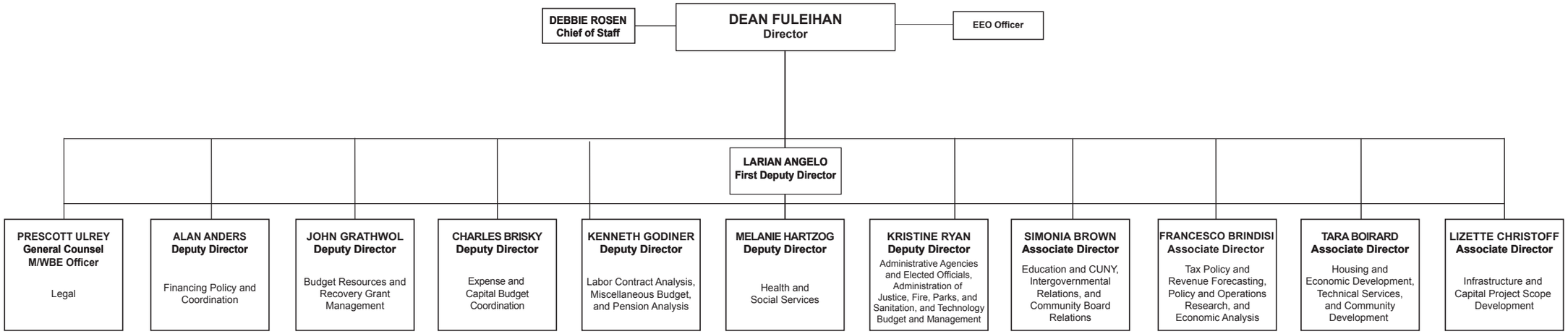

12/19/2016