Bronx Community District 11 - Land Use

- One & Two Family
- MultiFamily Walkup
- MultiFamily Elevator
- Mixed Commercial/Residential
- Commercial/Office
- Industrial/Manufacturing
- Transportation/Utility
- Public Facilities & Institutions
- Open Space
- Parking Facilities
- Vacant Land
- All Others or No Data
- Community District

NYC PLANNING

0 1,250 2,500 Feet
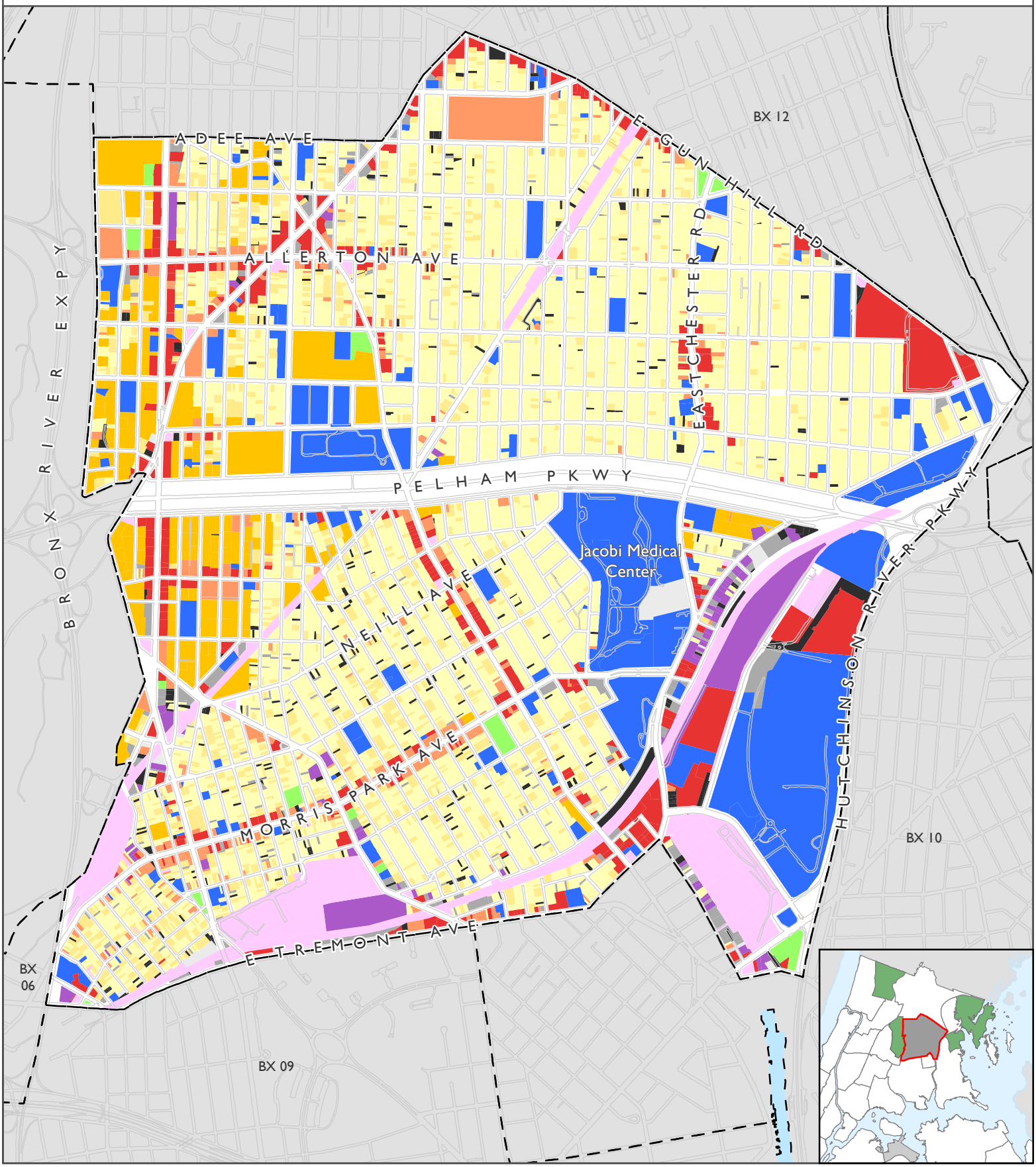
Source: MapPLUTO™ V.16.2, BYTES of the Big Apple Created January 2017