Manhattan Community District 7 - Land Use

- One & Two Family
- MultiFamily Walkup
- MultiFamily Elevator
- Mixed Commercial/Residential
- Commercial/Office
- Industrial/Manufacturing
- Transportation/Utility
- Public Facilities & Institutions
- Open Space
- Parking Facilities
- Vacant Land
- All Others or No Data
- Community District

NYC PLANNING

Feet
0 1,100 2,200
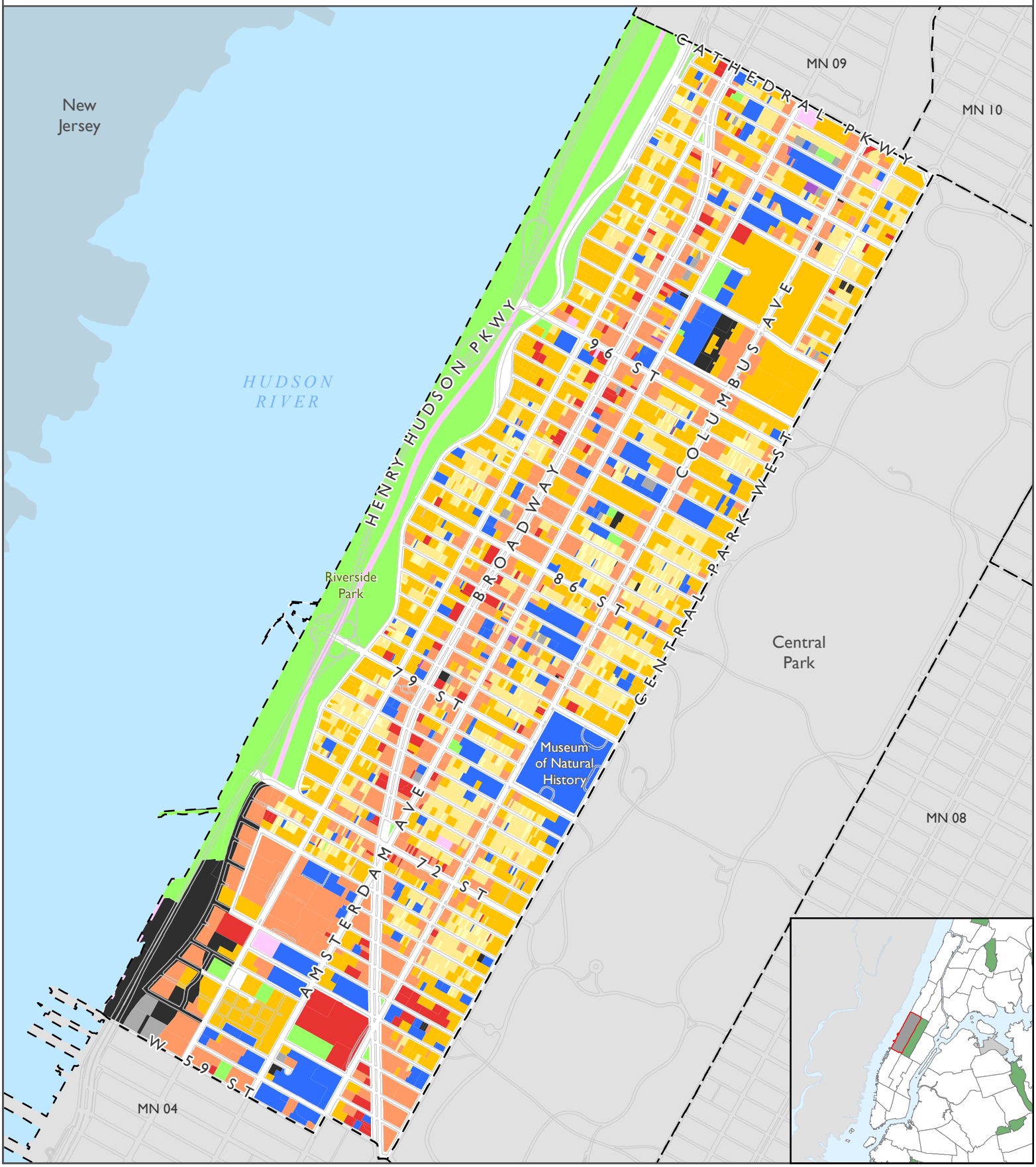
Source: MapPLUTO™ V.16.2,
BYTES of the Big Apple
Created January 2017