Existing Zoning and Land Use

East Elmhurst Rezoning

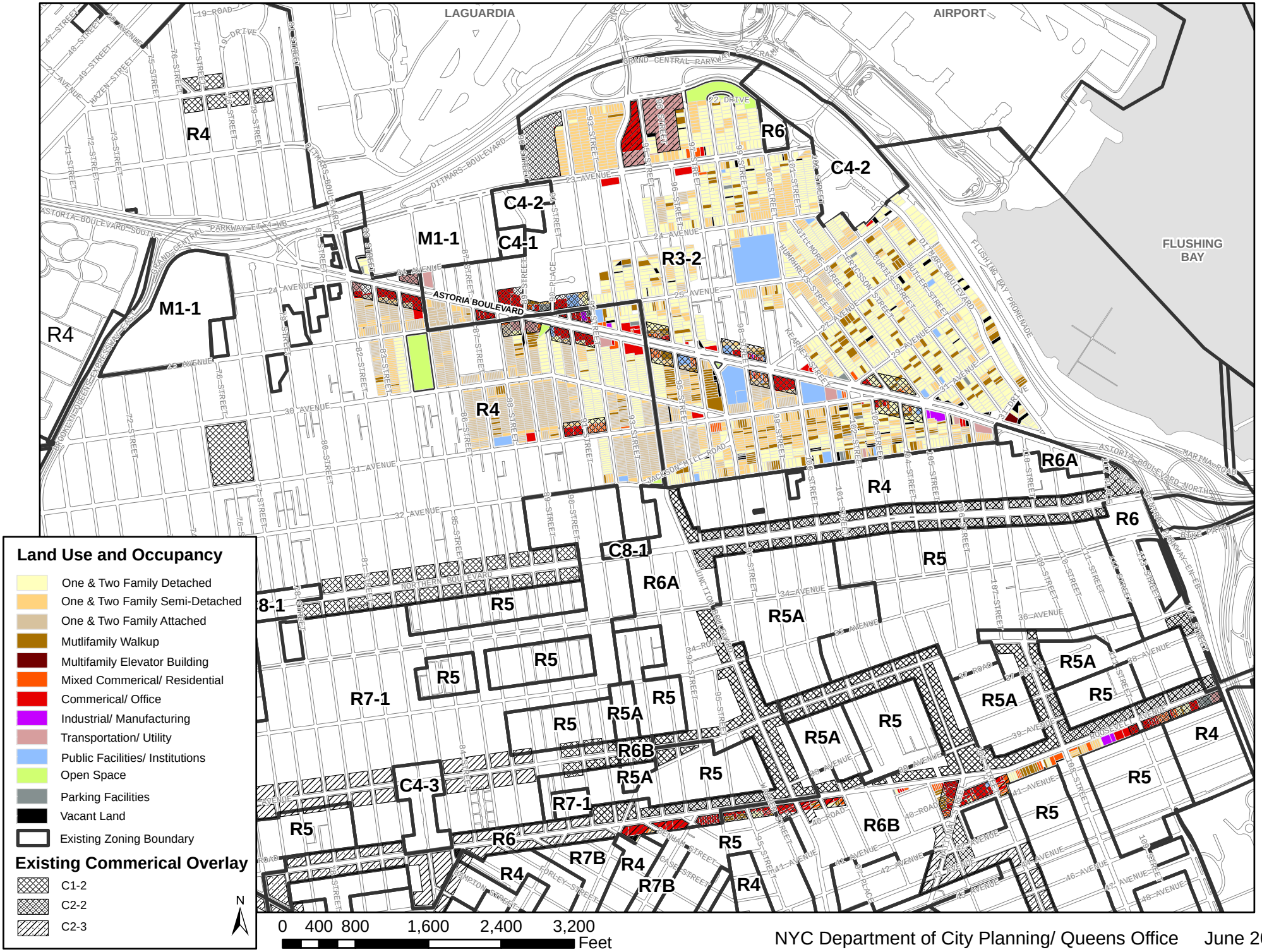

NYC Department of City Planning/ Queens Office June 2013