REZONING AREA

East Fordham Road Zoning Study

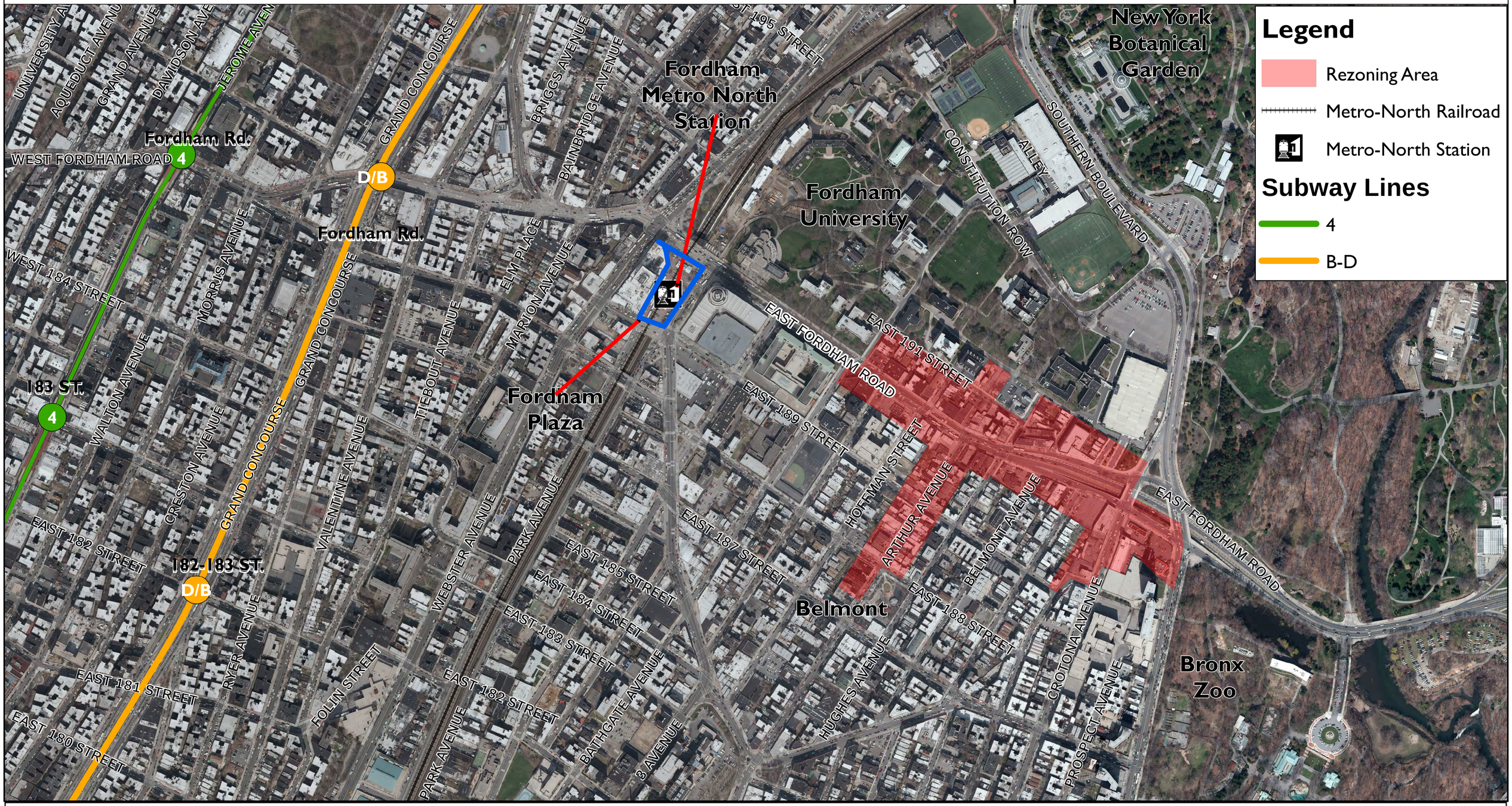

NYC PLANNING
DEPARTMENT OF CITY PLANNING CITY OF NEW YORK

N

0 200 400 800 1,200 Feet

Orthophoto base map copyrighted by the New York City Department of Information Technology and Telecommunications. All rights reserved.