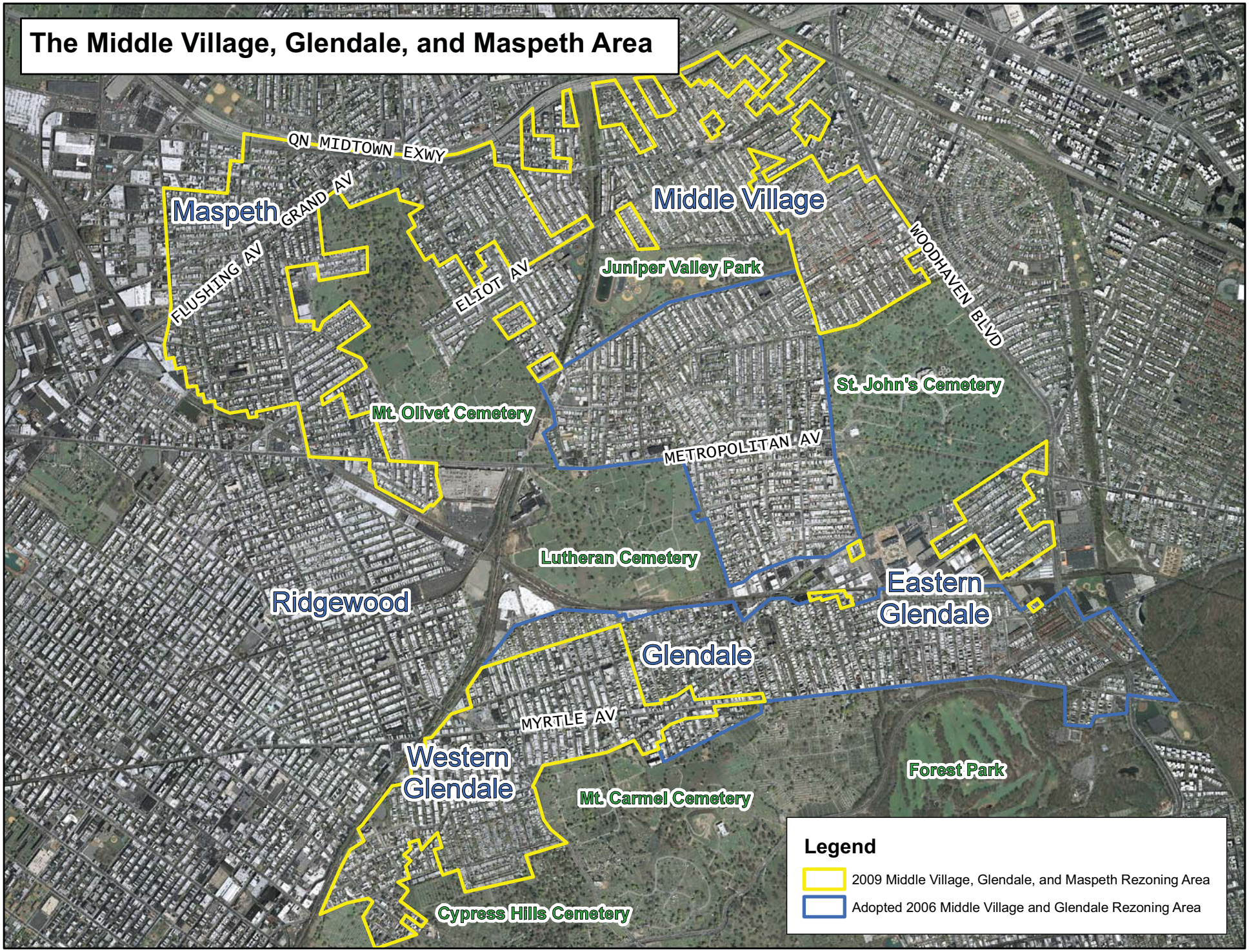
The Middle Village, Glendale, and Maspeth Area
QN MIDTOWN EXWY
Maspeth
GRAND AV
FLUSHING AV
ELIOT AV
Middle Village
Juniper Valley Park
WOODHAVEN BLVD
St. John's Cemetery
Mt. Olivet Cemetery
METROPOLITAN AV
Lutheran Cemetery
Ridgewood
Eastern Glendale
Glendale
MYRTLE AV
Western Glendale
Forest Park
Mt. Carmel Cemetery
Cypress Hills Cemetery
Legend
2009 Middle Village, Glendale, and Maspeth Rezoning Area
Adopted 2006 Middle Village and Glendale Rezoning Area