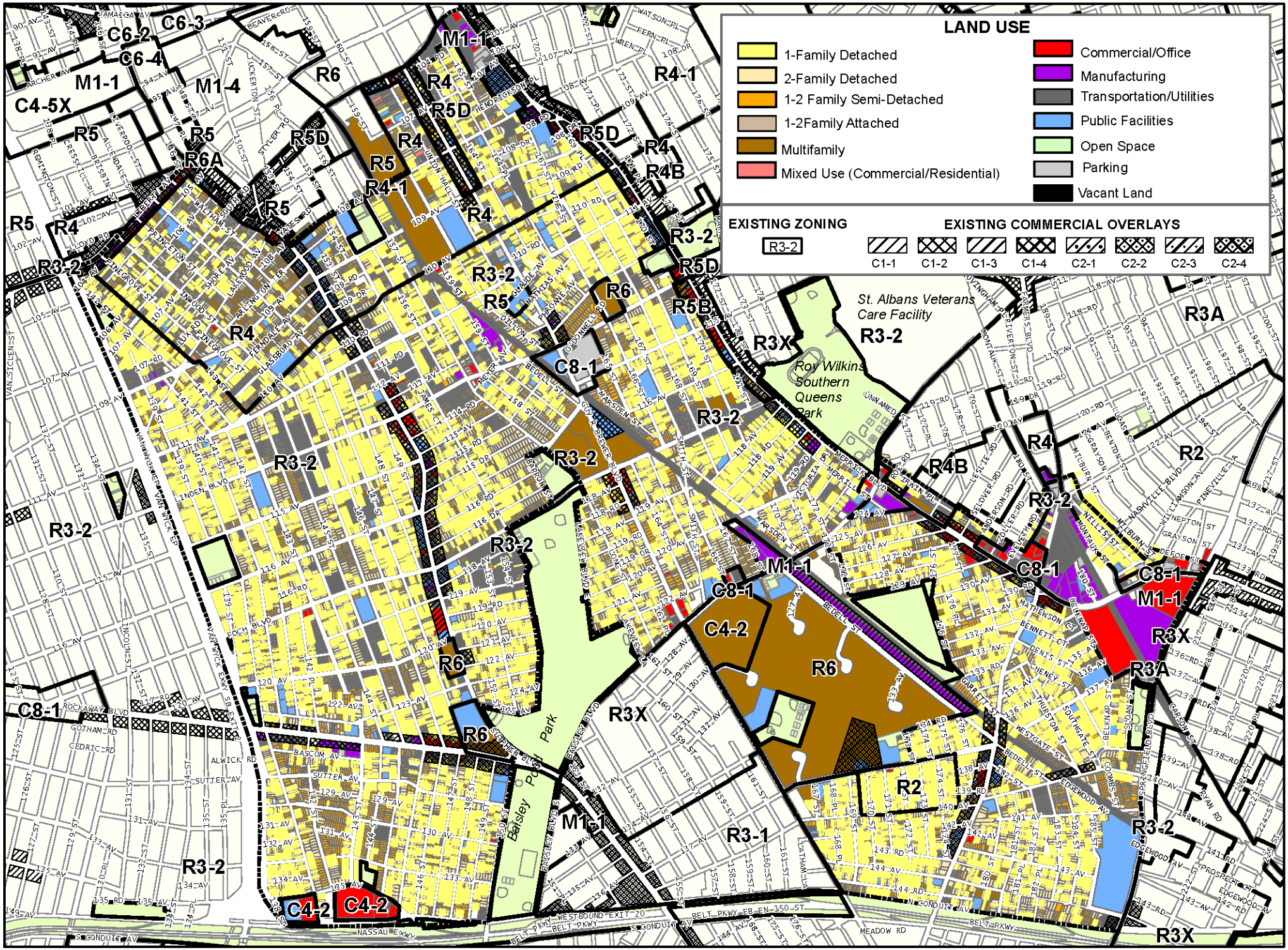


SOUTH JAMAICA REZONING - NYC Department of City Planning /Queens Office

September 2010