22. Forest Park Bicycle Trails

From/To Street:	Bicycle trails located within Forest Park
Length:	1.40 miles
Signs Condition: Observed: 1/4/07	91% Good 9% Fair 0% Poor All signs clearly visible to users. Bike signs = 33 greenway
Lane Marking Condition: Observed: 8/22/06	19% Good 8% Poor 0% Patches 73% No Marking
Symbols Condition: Observed: 8/22/06	No Symbols
Pavement Condition: Observed: 1/4/07	51% Good Condition 49% Fair Condition 0% Poor Condition Material: Asphalt
2005 Bicycle Accidents:	No bicycle accidents reported along the Forest Park bicycle trails.
2005 Average Daily Bicycle Ridership:	N/A

Forest Park Bicycle Trail: Pavement and Sign Condition

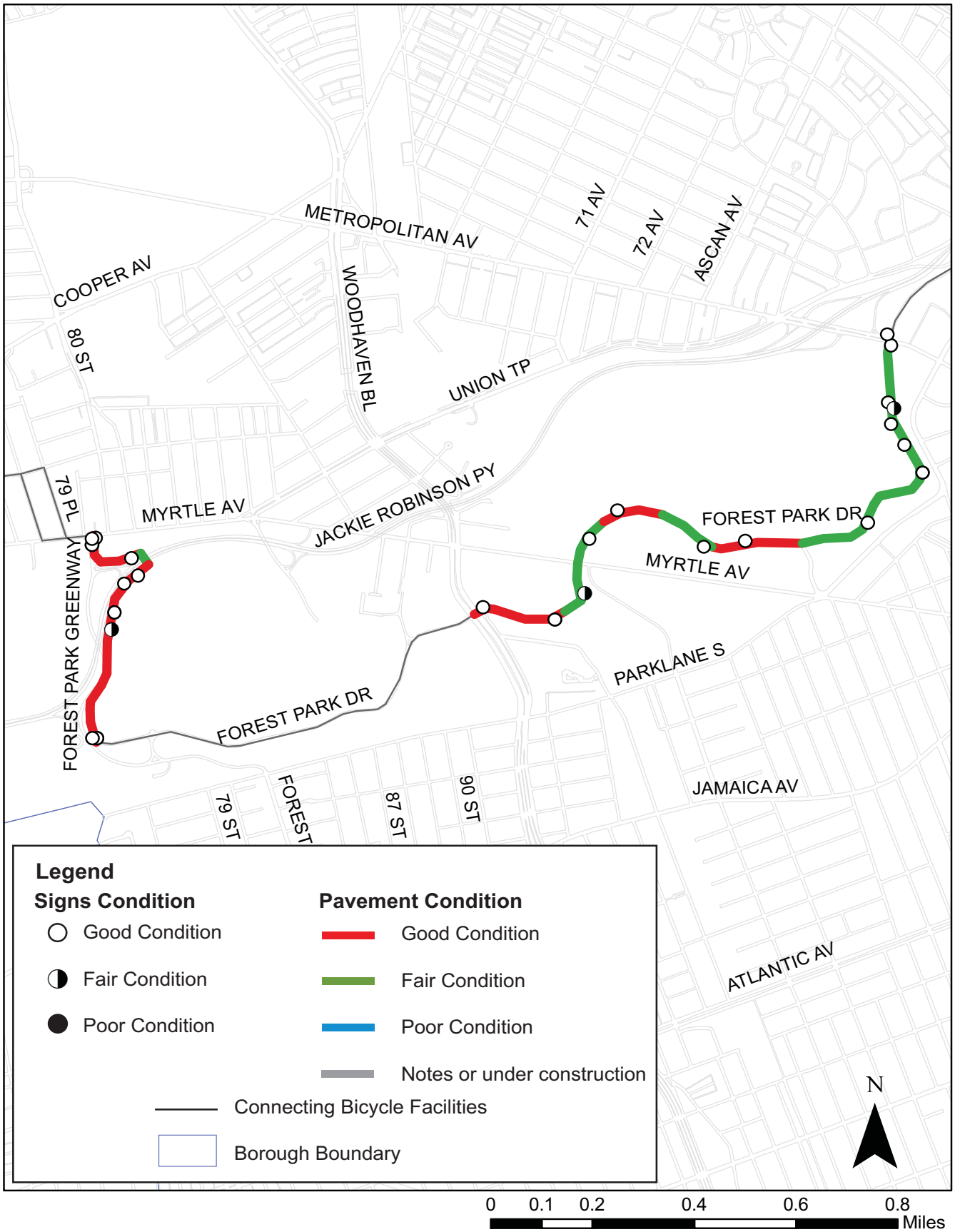

Forest Park Bicycle Trail: Lane Marking and Symbol Condition

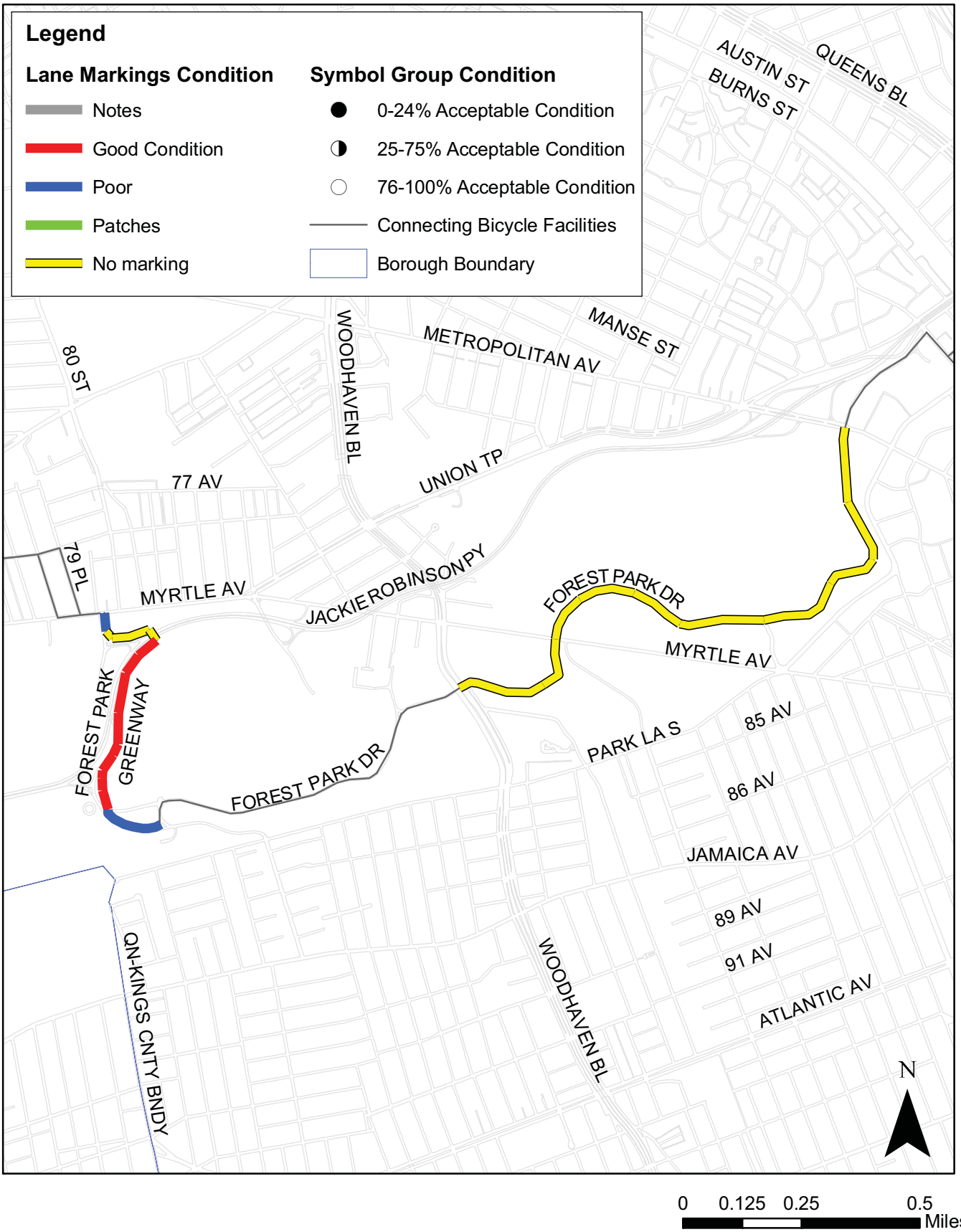

0 0.125 0.25 0.5 Miles

23. Grand Central Parkway Exit (Flushing Meadows Park)

From Street:	114 Street
To Street:	Shea Road
Length:	0.34 miles
Signs Condition: Observed:	No Data
Lane Marking Condition: Observed: 8/17/06	0% Good 0% Poor 0% Patches 34% No Marking*
Symbols Condition: Observed: 8/17/06	No Symbols
Pavement Condition: Observed:	No data
2005 Bicycle Accidents:	
2005 Average Daily Bicycle Ridership:	N/A

* **Note**: 66% (1,185 ft) of the route is inaccessible.

Grand Central Parkway Exit Bicycle Trail: Pavement and Sign Condition

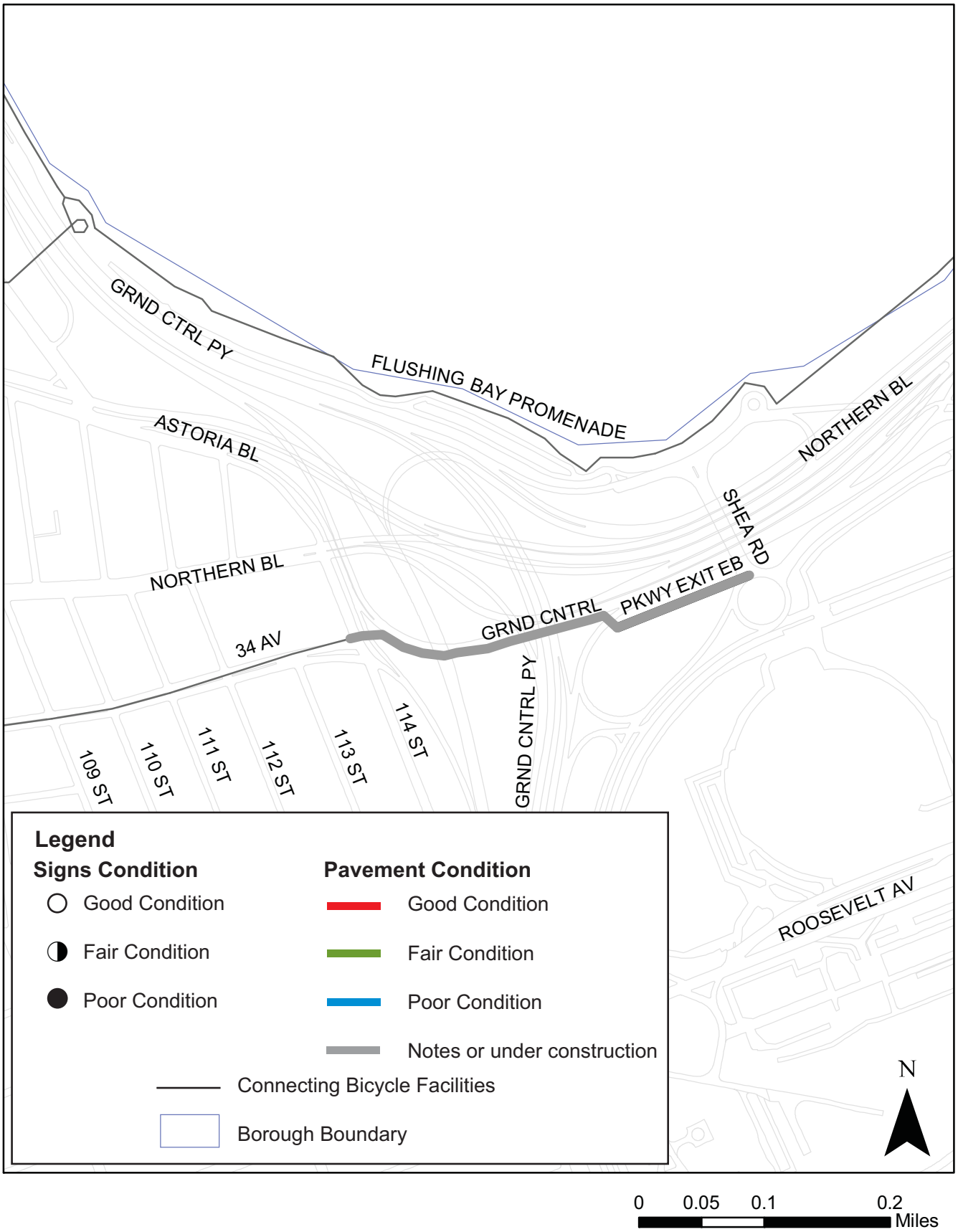

Grand Central Parkway Exit Bicycle Trail: Lane Marking and Symbol Condition

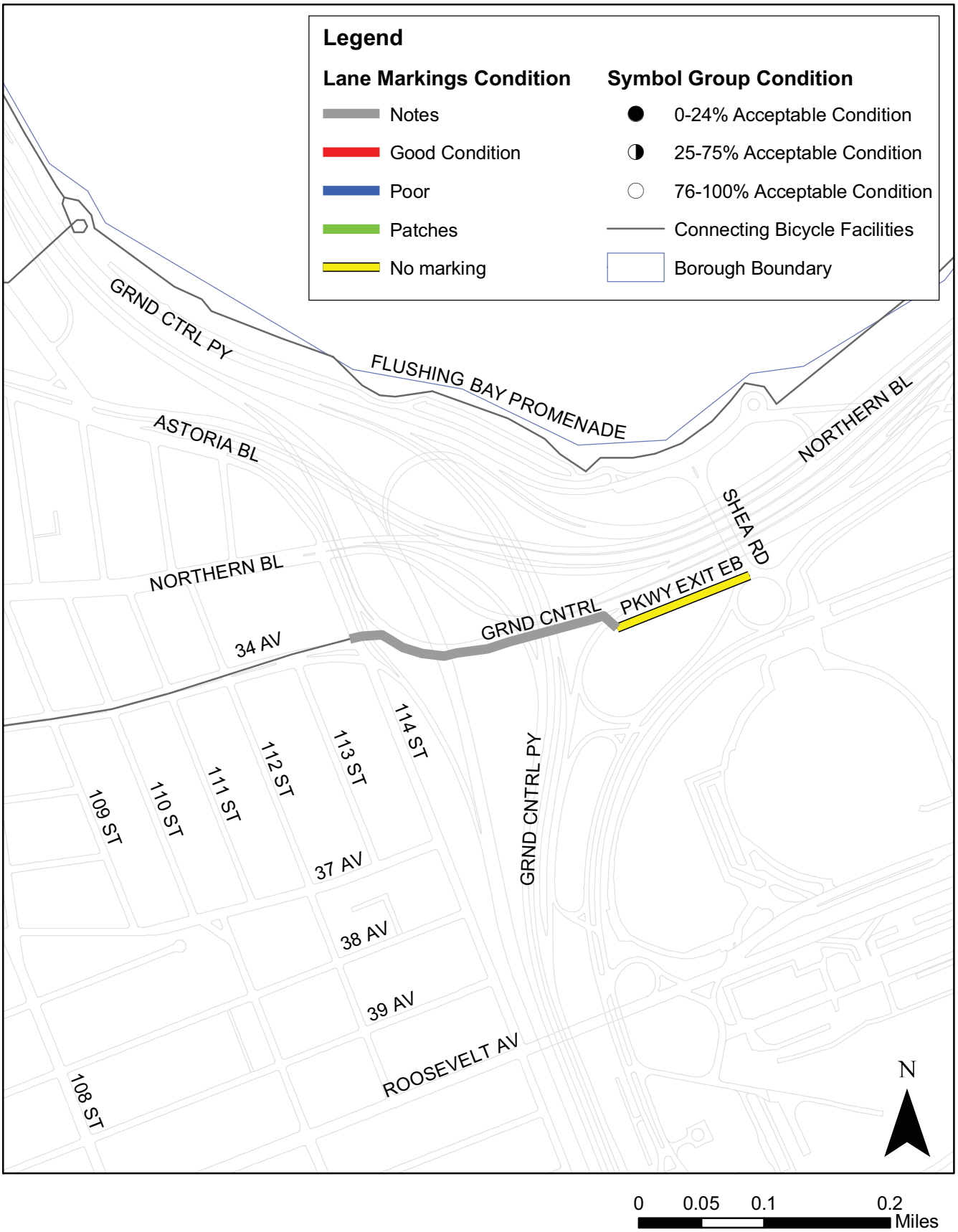

24. Highland Park Bicycle Trail

From Street:	Jackie Robinson Parkway
To Street:	Highland Boulevard
Length:	1.70 miles
Signs Condition: Observed: 1/11/07	72% Good 21% Fair 7% Poor All signs clearly visible to users. Bike signs = 29 greenway
Lane Marking Condition: Observed: 8/8/06	85% Good 10% Poor 0% Patches 5% No Marking
Symbols Condition: Observed: 8/8/06	No Symbols
Pavement Condition: Observed: 1/11/07	30% Good Condition 25% Fair Condition 45% Poor Condition Material: Asphalt
2005 Bicycle Accidents:	No bicycle accidents reported along the Highland Park bicycle trail.
2005 Average Daily Bicycle Ridership:	N/A

Highland Park Bicycle Trail: Pavement and Sign Condition

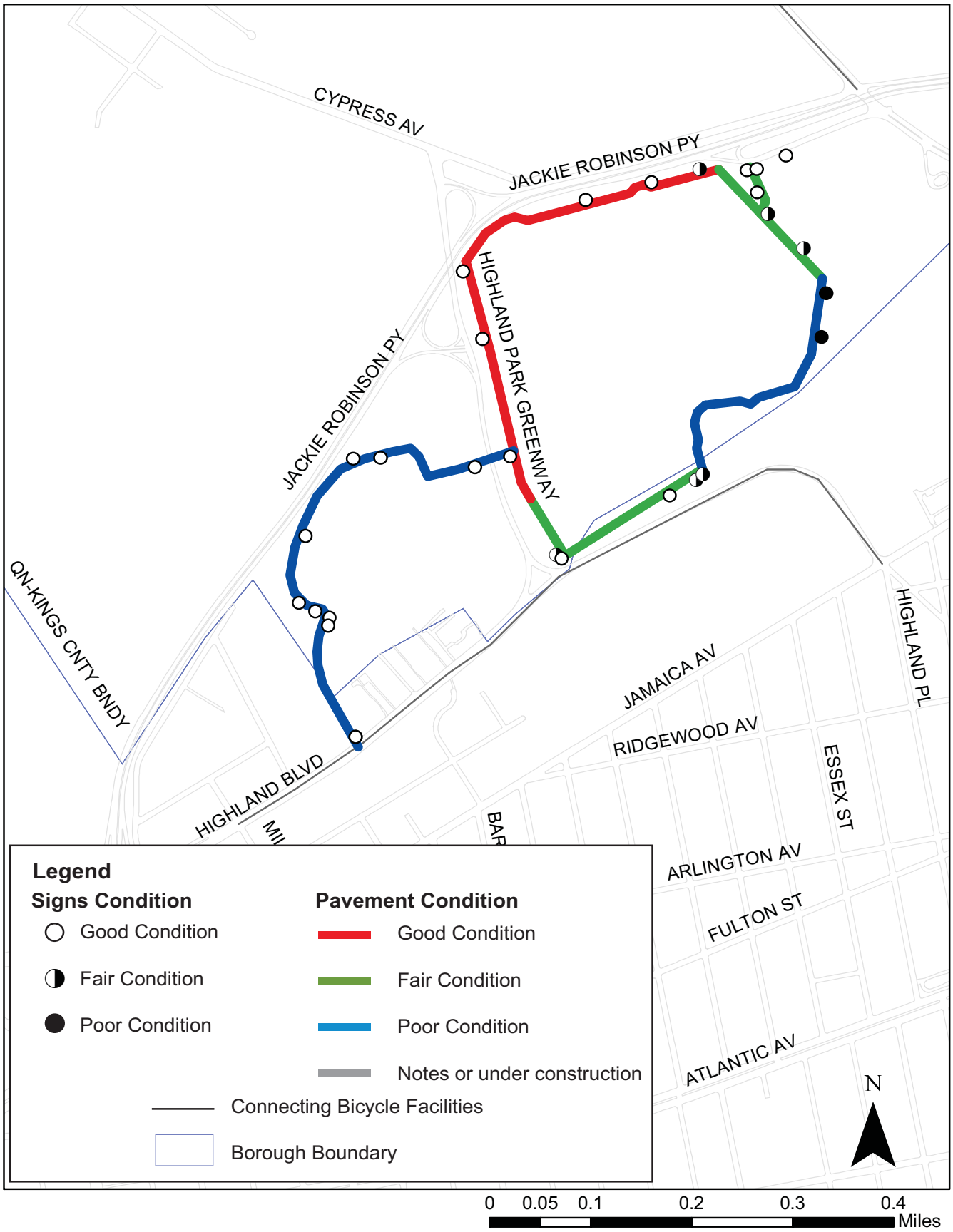
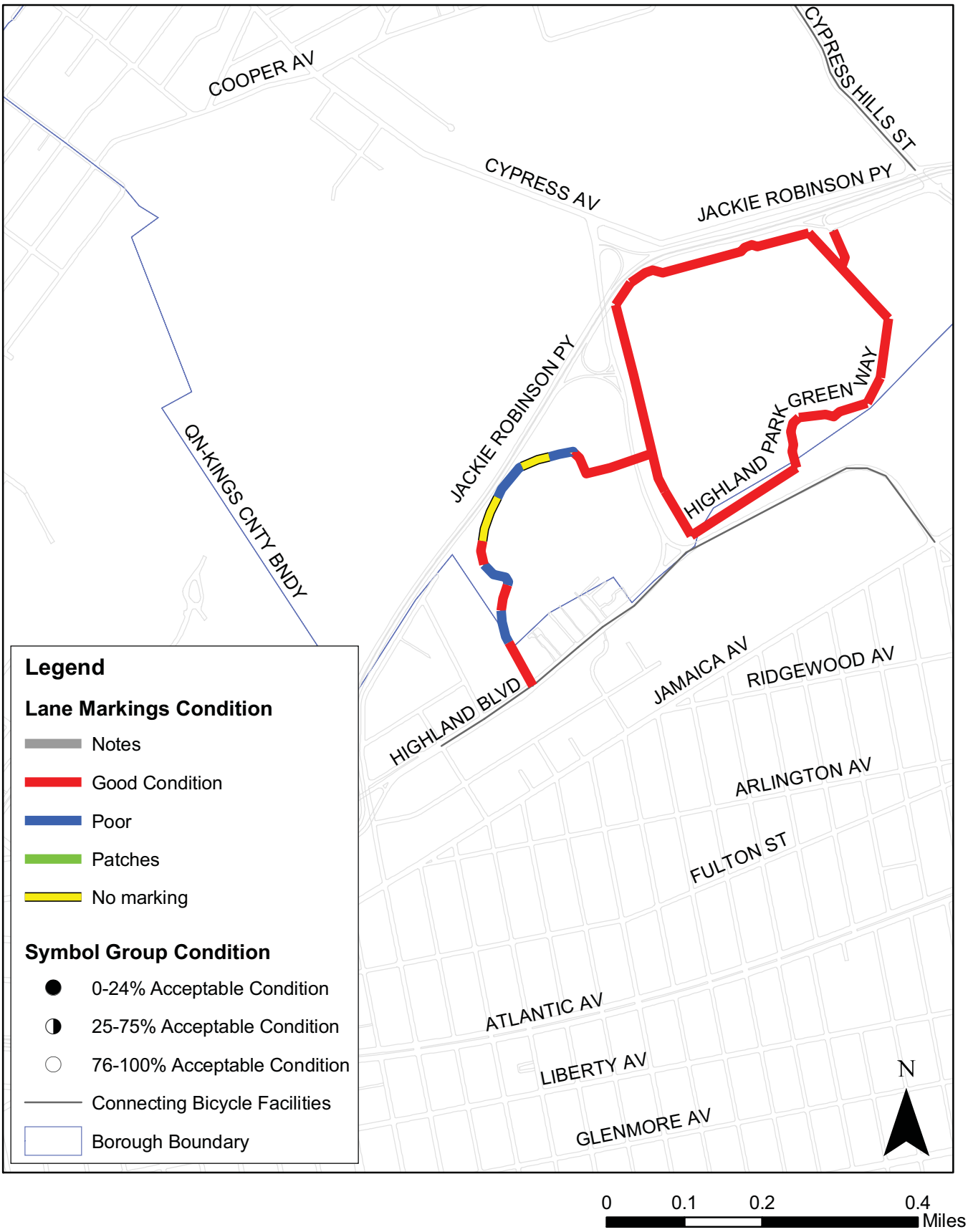
Highland Park Bicycle Trail: Lane Marking and Symbol Condition