REZONING AREA

Webster Avenue/Bedford Park/
Norwood Zoning Study

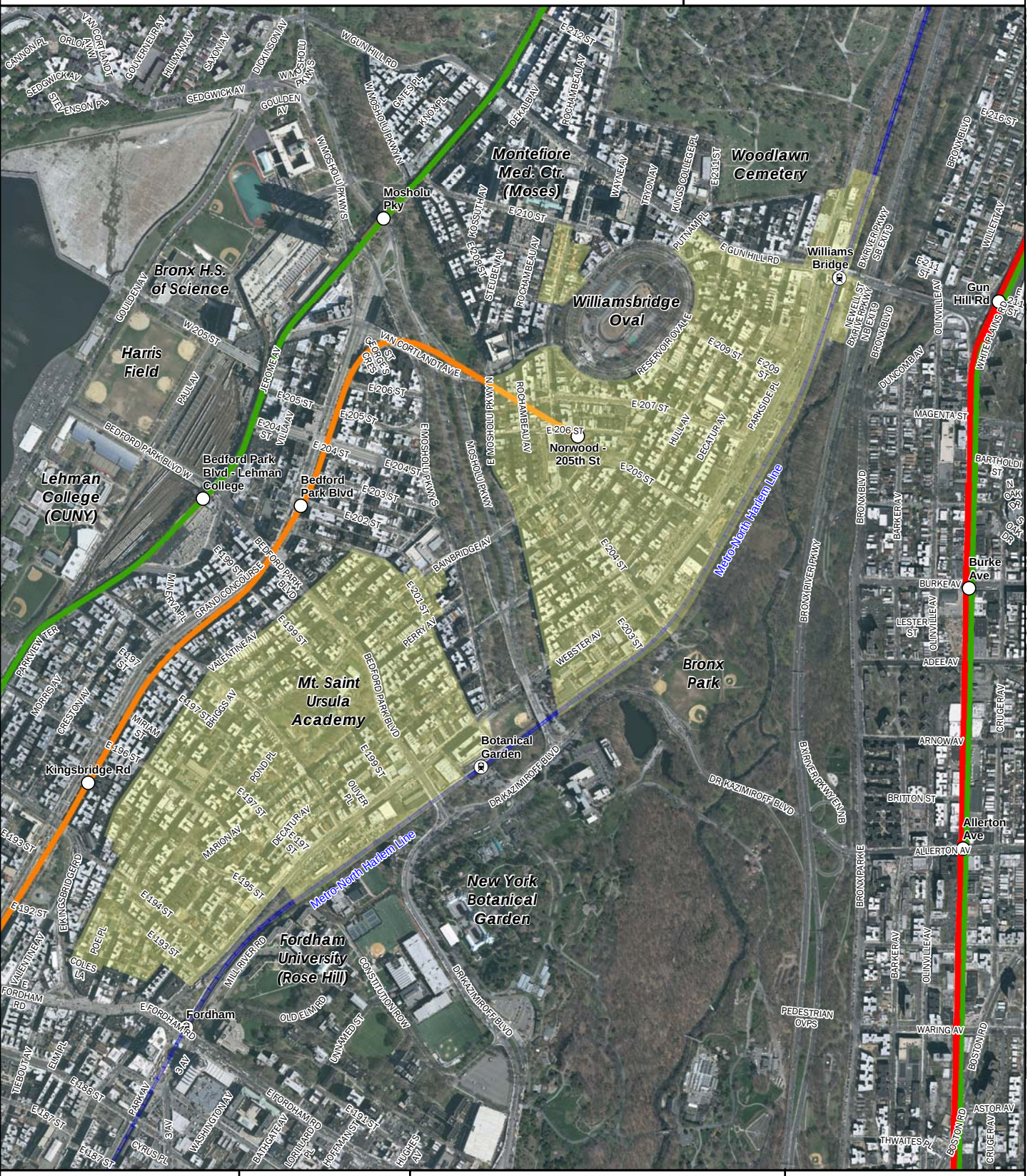

April 2010

0 300 600 900 1,200 Feet

CITY OF NEW YORK
DEPARTMENT OF CITY PLANNING
BRONX OFFICE

COMMUNITY DISTRICT 7
THE BRONX

Legend

- Rezoning Area
- Metro North Station
- NYC Subway Station
- Metro North Line

Subway Lines

- 2-5
- 4
- B-D

Orthophoto base map copyrighted by the New York City Department of Information Technology and Telecommunications. All rights reserved.