

NYC Children
FLASH REPORT
monthly indicator

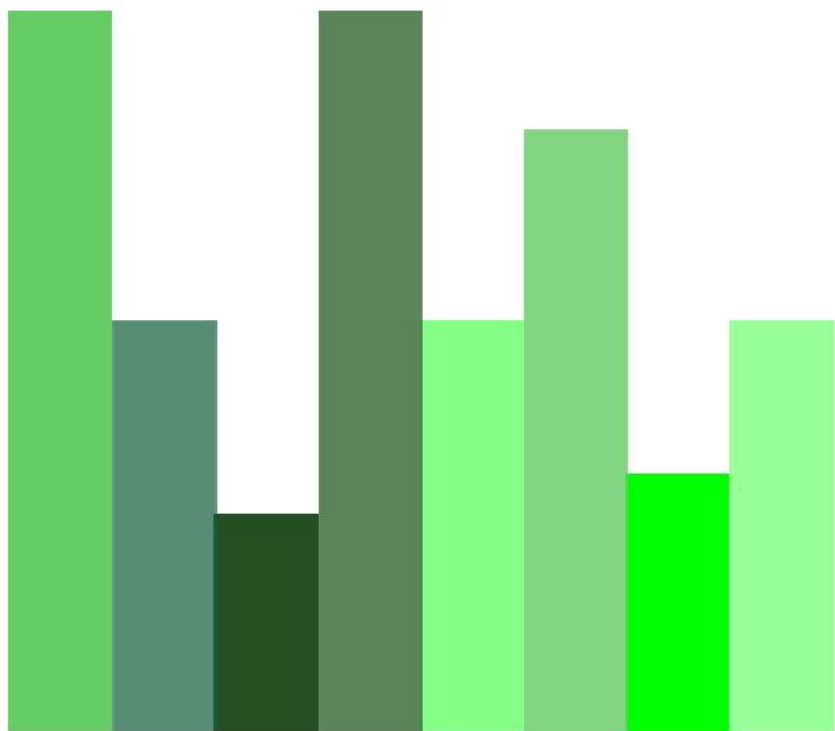

APRIL 2022



Children Using Vouchers for Child Care January 2019 – March 2022 (End of Month)

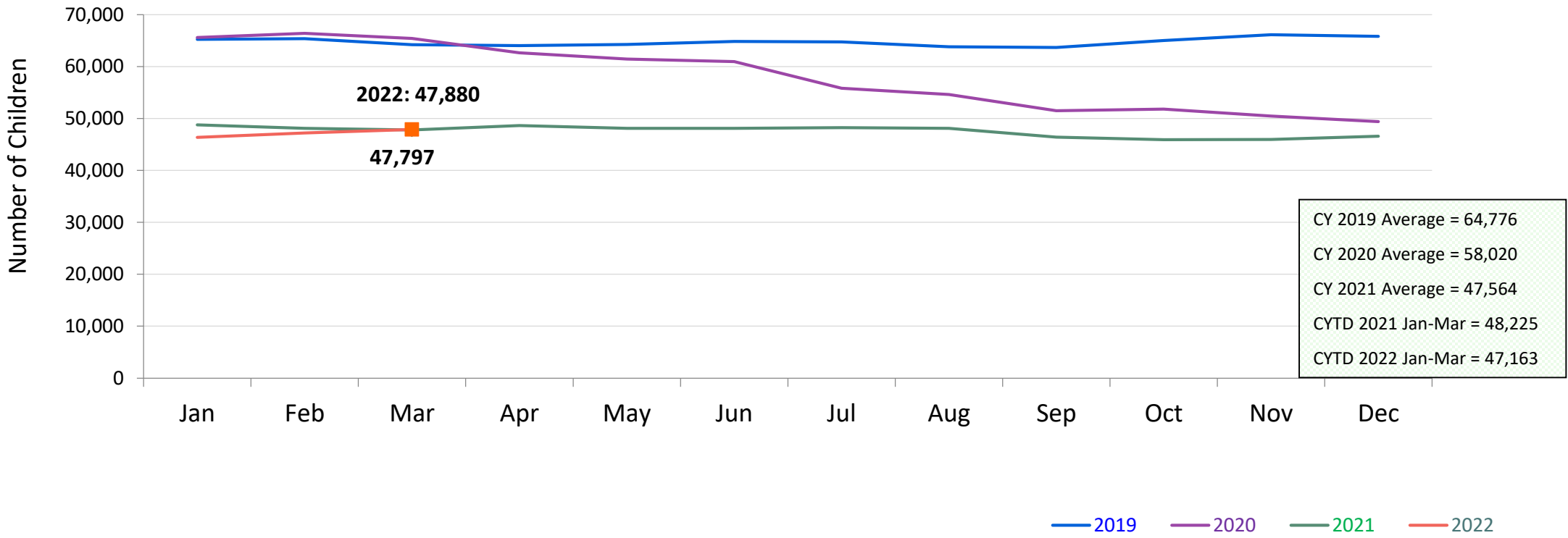

SCR Intakes January 2019 – March 2022

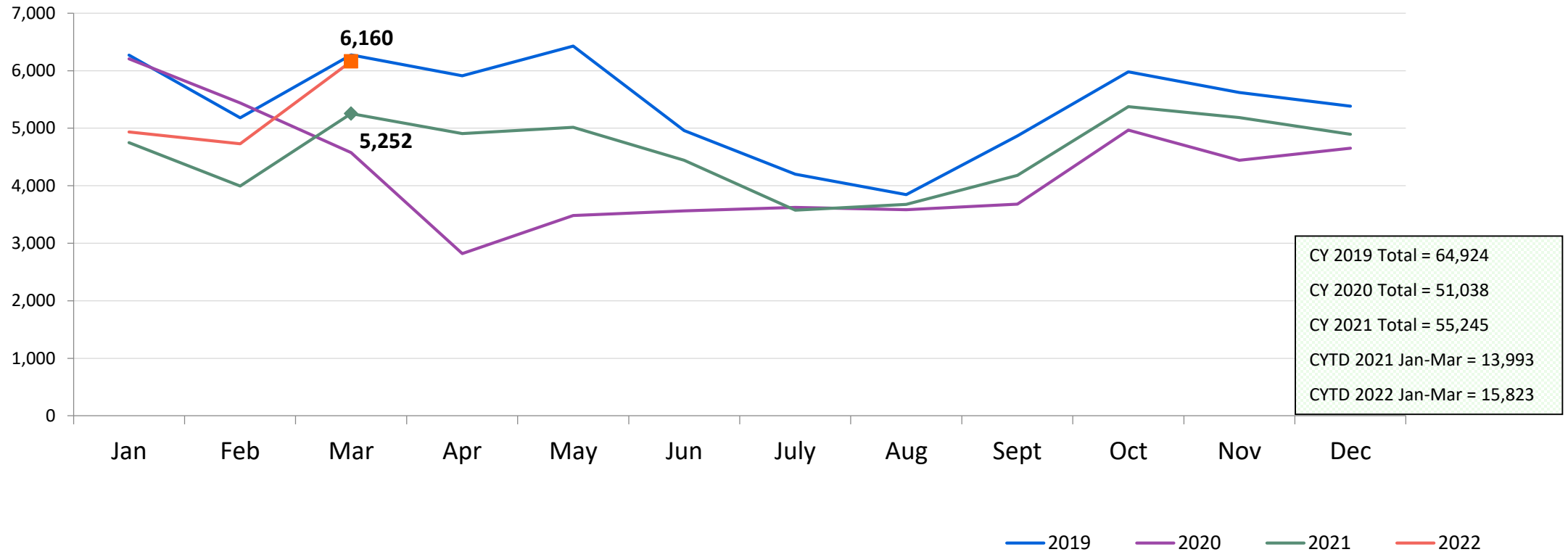

Note: SCR intakes can be followed by investigation or Collaborative Assessment Response.

See Pages 28 through 31 of the Appendix for supporting data.

SCR Consolidated Investigations January 2019 – March 2022

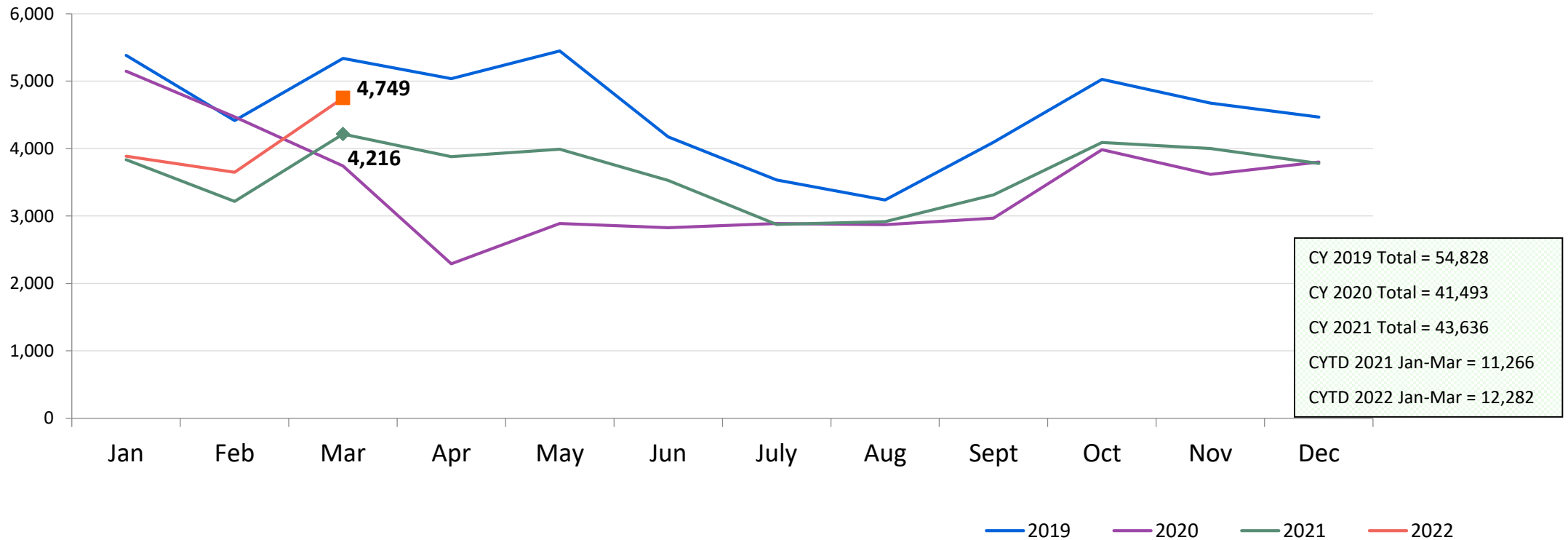

Protective Diagnostic Stages (Consolidated Investigations and CARES* Cases) March 2021 – March 2022

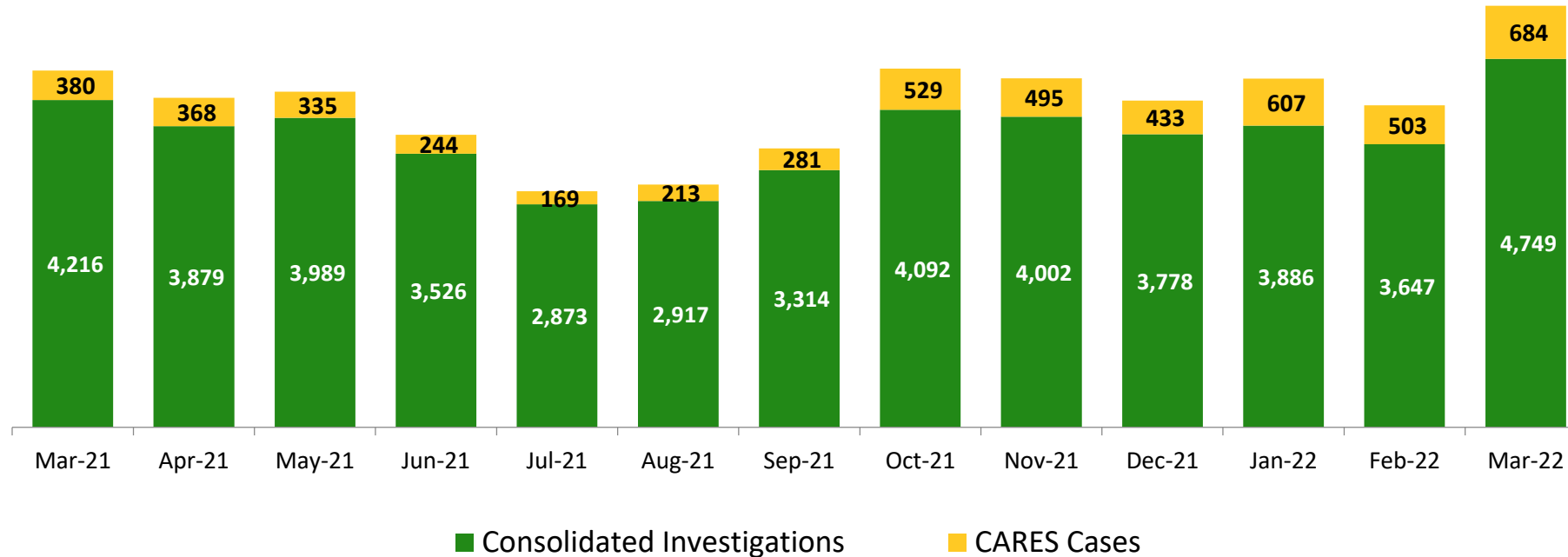

Calendar-Year-to-Date

Jan-Mar 2021	Jan-Mar 2022
945	1,794
11,266	12,282

	Mar 2021	Apr 2021	May 2021	Jun 2021	Jul 2021	Aug 2021	Sep 2021	Oct 2021	Nov 2021	Dec 2021	Jan 2022	Feb 2022	Mar 2022	CYTD Jan-Mar 2021	CYTD Jan-Mar 2022
Number of Investigations & CARES cases	4,596	4,247	4,324	3,770	3,042	3,130	3,595	4,621	4,497	4,211	4,495	4,150	5,433	12,211	14,078

*CARES (Collaborative Assessment, Response, Engagement and Support, formerly known as FAR) is an alternative Child Protective response to some reports of child maltreatment. CARES does not require an investigation and determination of allegations and individual culpability for families reported to the SCR. It is an alternative approach to providing protection to children by engaging families in an assessment of child safety and of family needs, in finding solutions to family problems and in identifying informal and formal supports to meet their needs and increase their ability to care for their children.

SCR Investigation Indication Rate January 2019 – January 2022

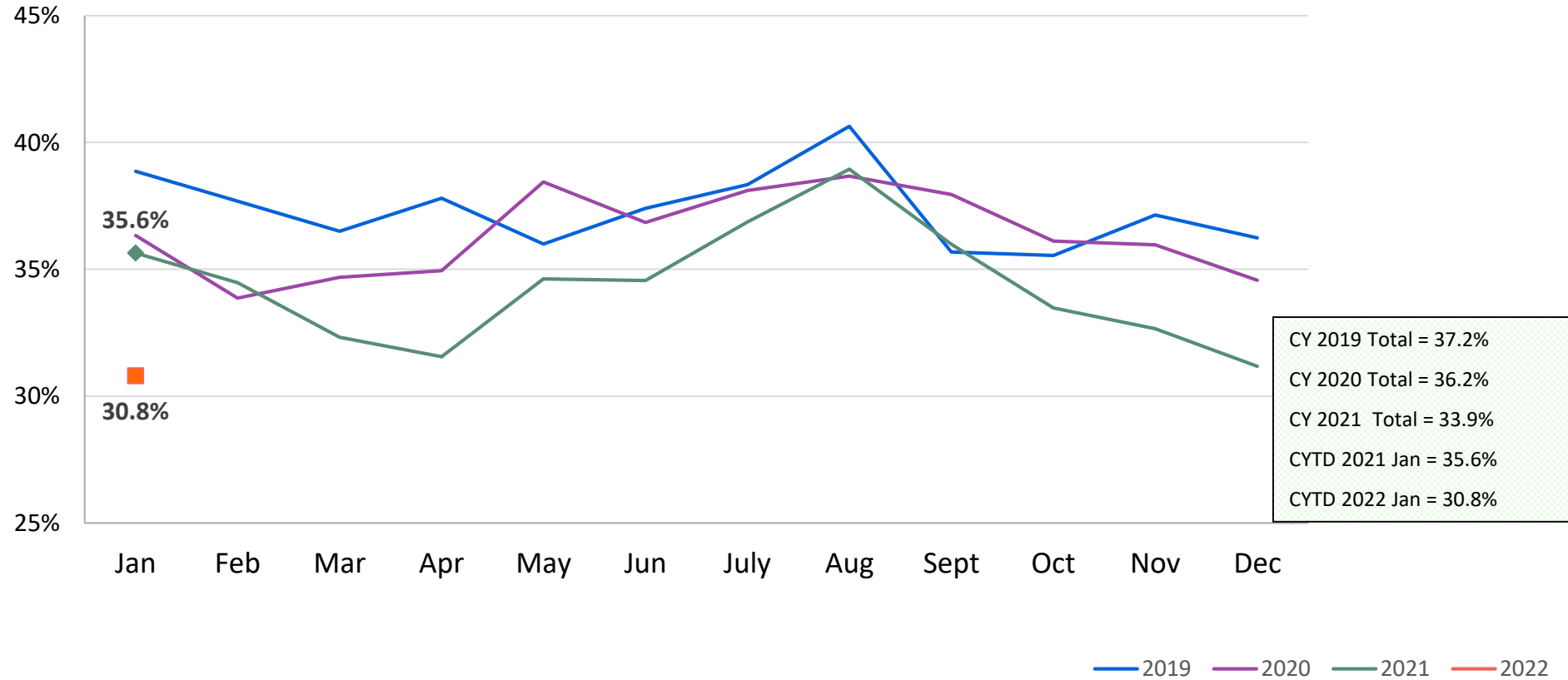

Average Child Protection Caseload* January 2021 – March 2021 and January 2022 – March 2022

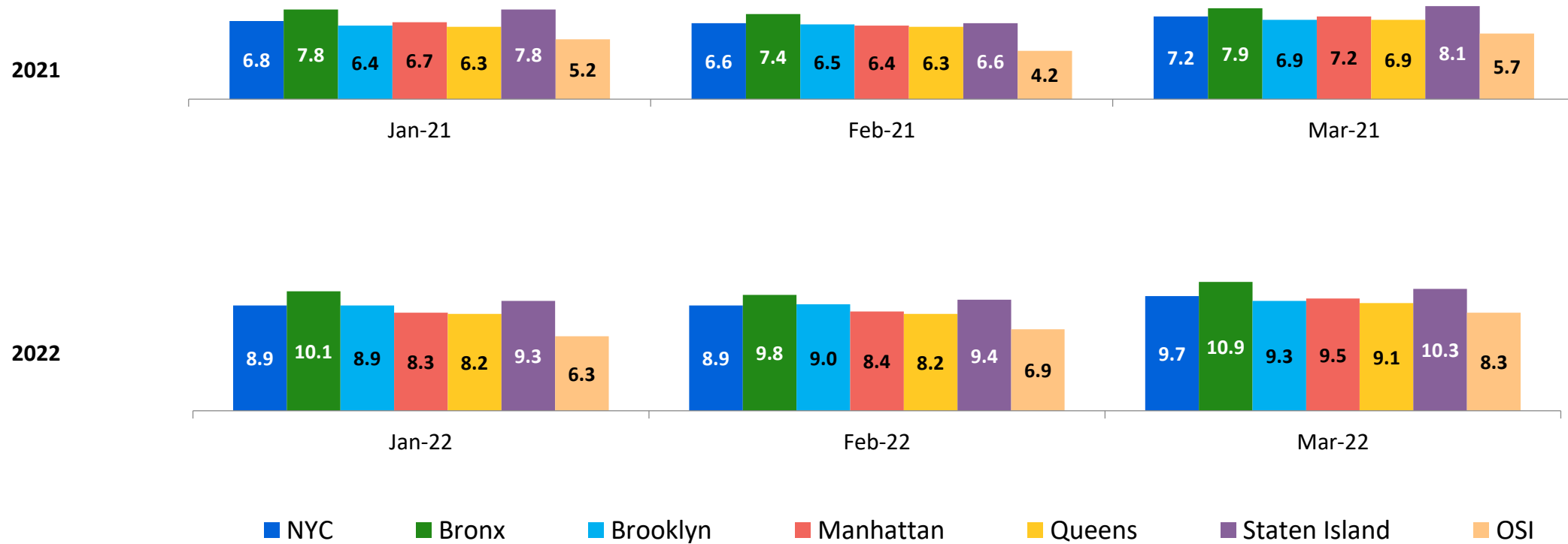

*includes all caseload carrying Child Protection Specialists (CPS) in investigative and CARES Units in Primary and Case Manager roles.

OSI Family Foster Care and Day Care* Investigations March 2021 – March 2022

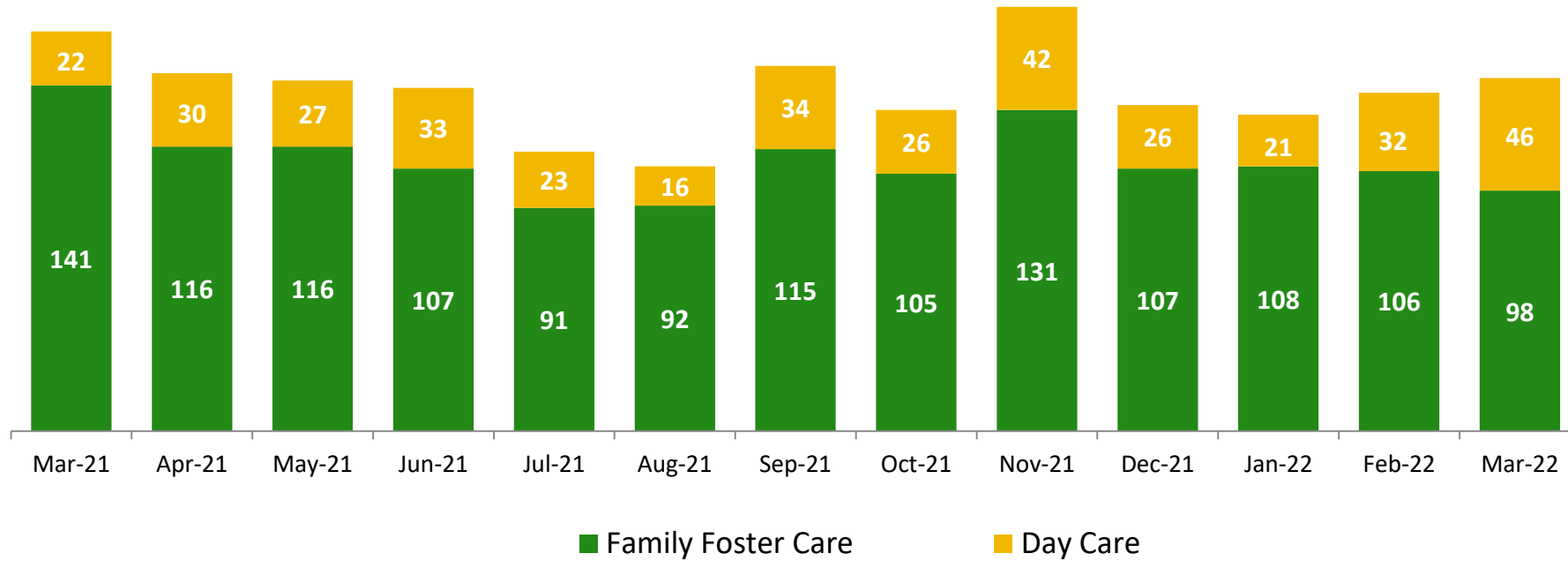

Calendar-Year-to-Date

Jan-Mar 2021	Jan-Mar 2022
46	99
323	312

	Mar 2021	Apr 2021	May 2021	Jun 2021	Jul 2021	Aug 2021	Sep 2021	Oct 2021	Nov 2021	Dec 2021	Jan 2022	Feb 2022	Mar 2022	CYTD Jan-Mar 2021	CYTD Jan-Mar 2022
Number of Investigations	163	146	143	140	114	108	149	131	173	133	129	138	144	369	411

*Day Care investigations include alleged abuse or maltreatment of children perpetrated by someone who cares for children in a setting that is not the child's familial home and that requires state or local government approval and is subject to state laws, regulations, and oversight. This includes, but is not limited to, ACS/DOE Early Care and Education programs. Foster care investigations include alleged abuse or maltreatment of children in foster care and children of foster parents.

Article 10 Filings and Initial Hearing Outcomes, Children CY 2019 – March 2022

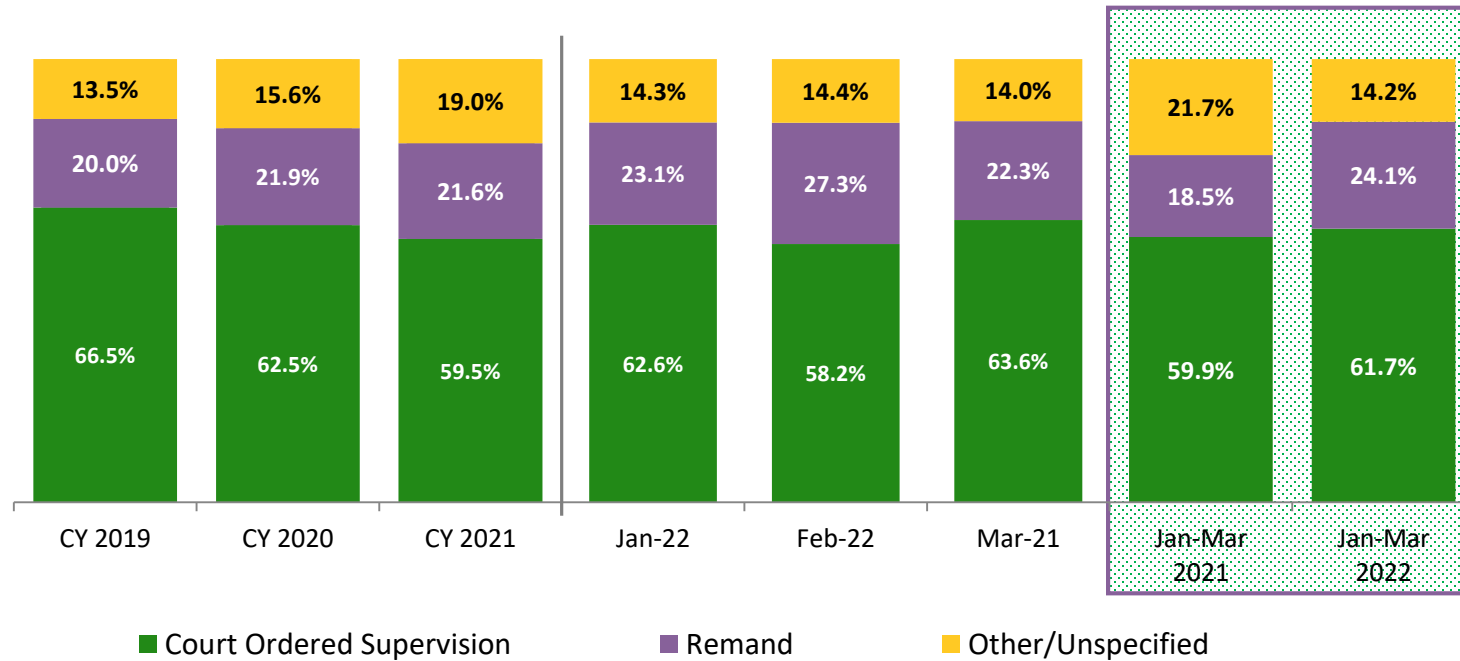

	CY 2019	CY 2020	CY 2021	Jan 2022	Feb 2022	Mar 2022	CYTD Jan-Mar 2021	CYTD Jan-Mar 2022
Children with Article 10 Filings	12,332	8,217	8,143	546	582	783	1,956	1,911

Note: The category "Other/Unspecified" includes released with no supervision, no order issued and no outcome specified.

Remands Approved at Initial Article 10 Hearing by Removal Status March 2021 – March 2022

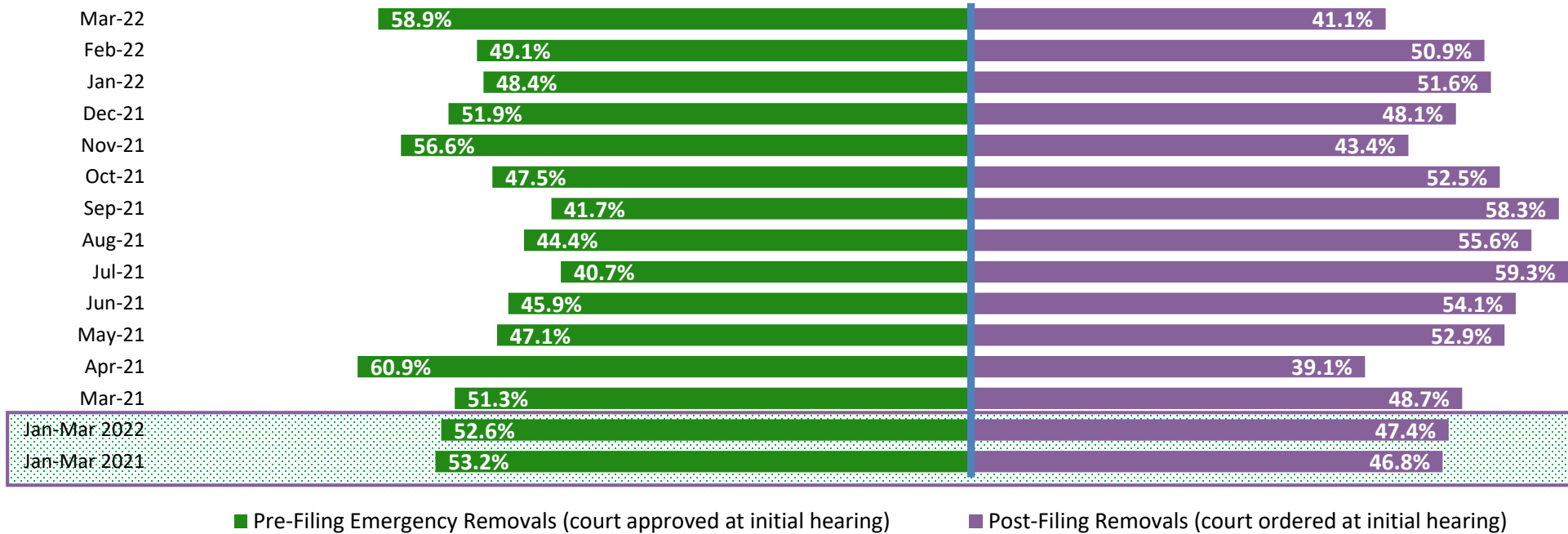

	Mar 2021	Apr 2021	May 2021	Jun 2021	Jul 2021	Aug 2021	Sep 2021	Oct 2021	Nov 2021	Dec 2021	Jan 2022	Feb 2022	Mar 2022	CYTD Jan-Mar 2021	CYTD Jan-Mar 2022
Children Remanded	158	110	153	148	167	160	156	181	159	160	126	159	175	361	460

New Child Welfare Prevention Cases January 2019 – March 2022

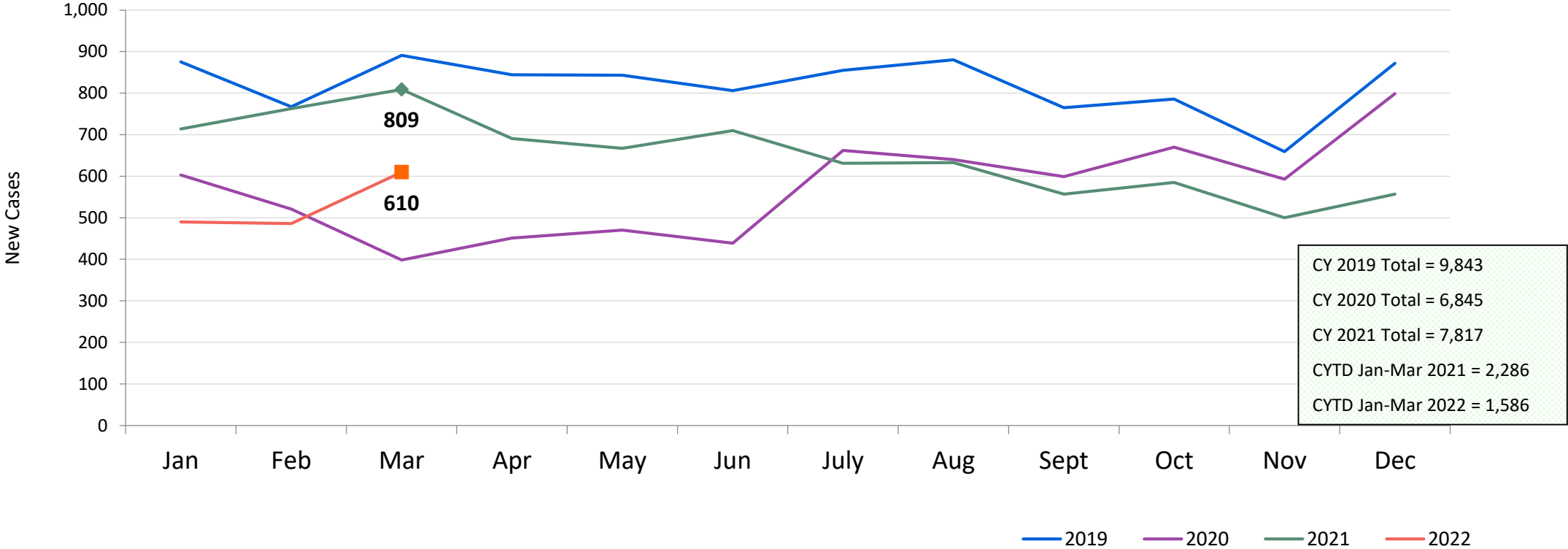

*New prevention cases do not include cases transferred from one preventive program to another.

See Pages 32 and 33 of the Appendix for supporting data.

New Child Welfare Prevention Cases by Program Type* March 2021 – March 2022

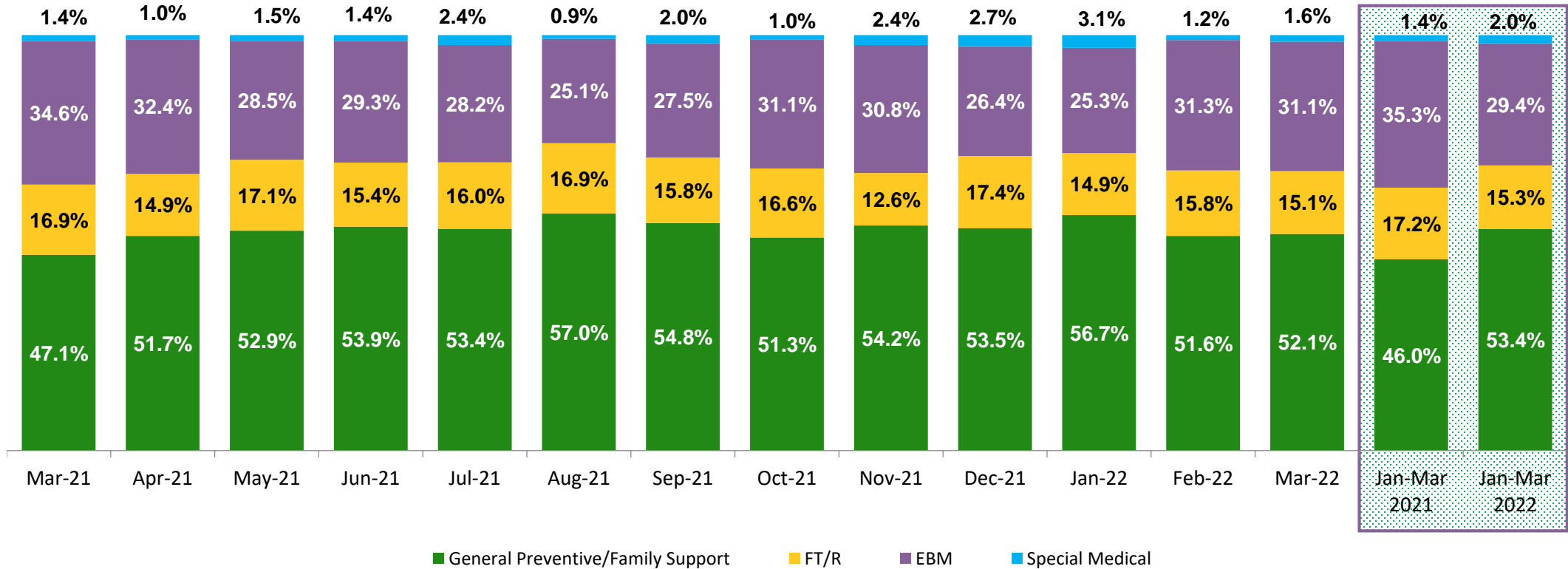

	Mar 2021	Apr 2021	May 2021	Jun 2021	Jul 2021	Aug 2021	Sep 2021	Oct 2021	Nov 2021	Dec 2021	Jan 2022	Feb 2022	Mar 2022	CYTD Jan-Mar 2021	CYTD Jan-Mar 2022
Number of New Preventive Cases	809	691	667	710	631	633	557	585	500	557	490	486	610	2,286	1,586

* New prevention cases do not include cases transferred from one prevention program to another.

Average Daily Children's Center Population March 2021 – March 2022

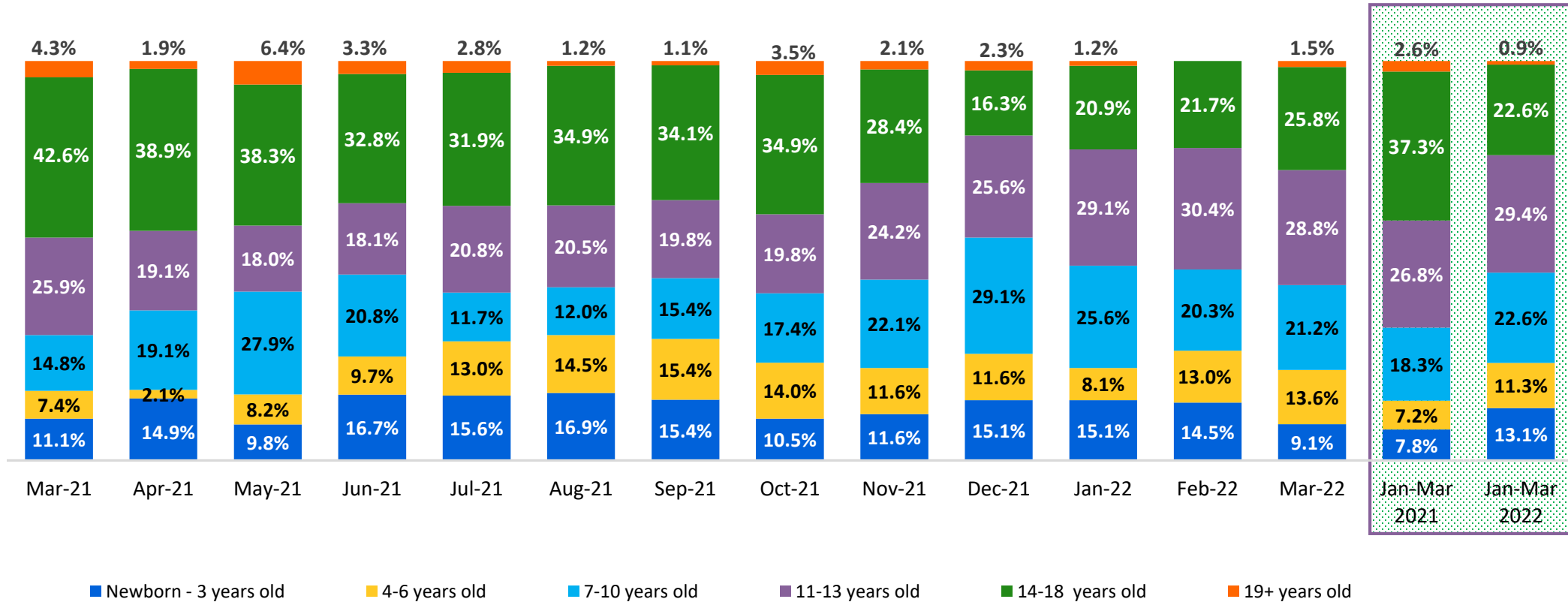

	Mar 2021	Apr 2021	May 2021	Jun 2021	Jul 2021	Aug 2021	Sep 2021	Oct 2021	Nov 2021	Dec 2021	Jan 2022	Feb 2022	Mar 2022	CYTD Jan-Mar 2021	CYTD Jan-Mar 2022
Average Number of Children	54	47	61	72	77	83	91	86	95	86	86	69	66	51	74

New Placements of Children into Foster Care January 2019 – January 2022

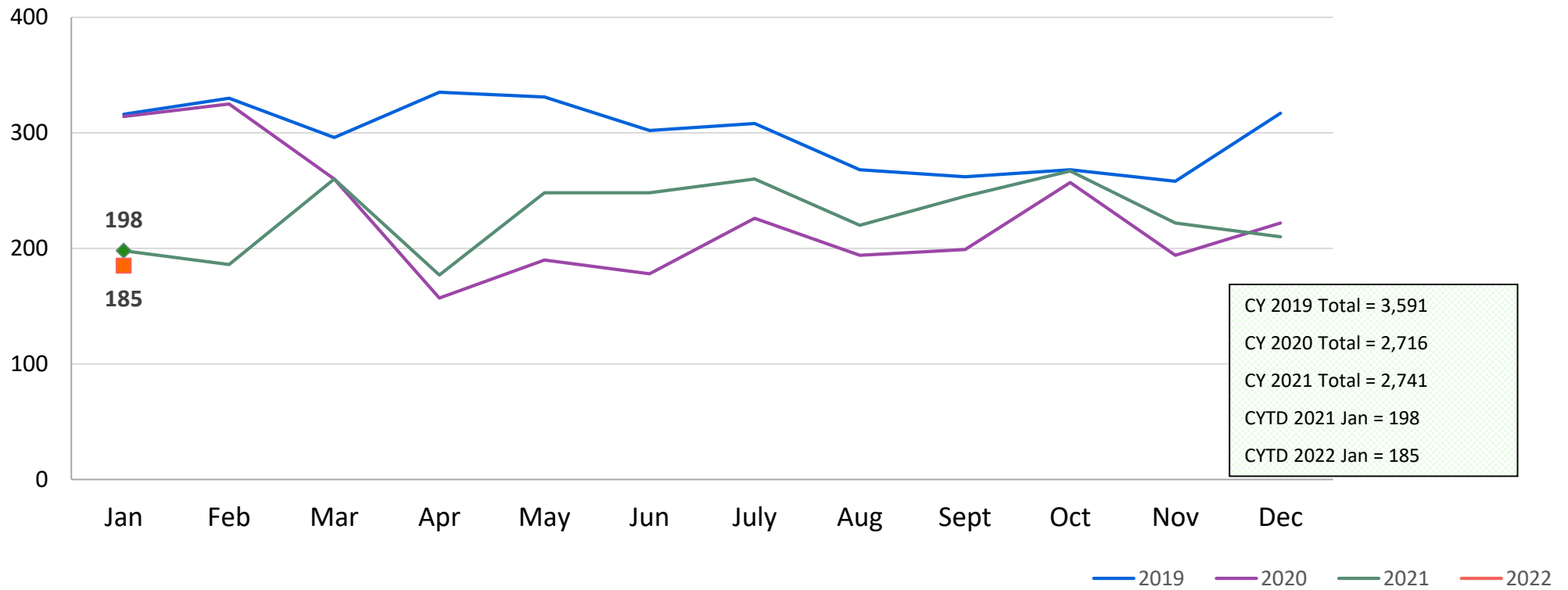

Reason for New Placements of Children into Foster Care January 2021 – January 2022

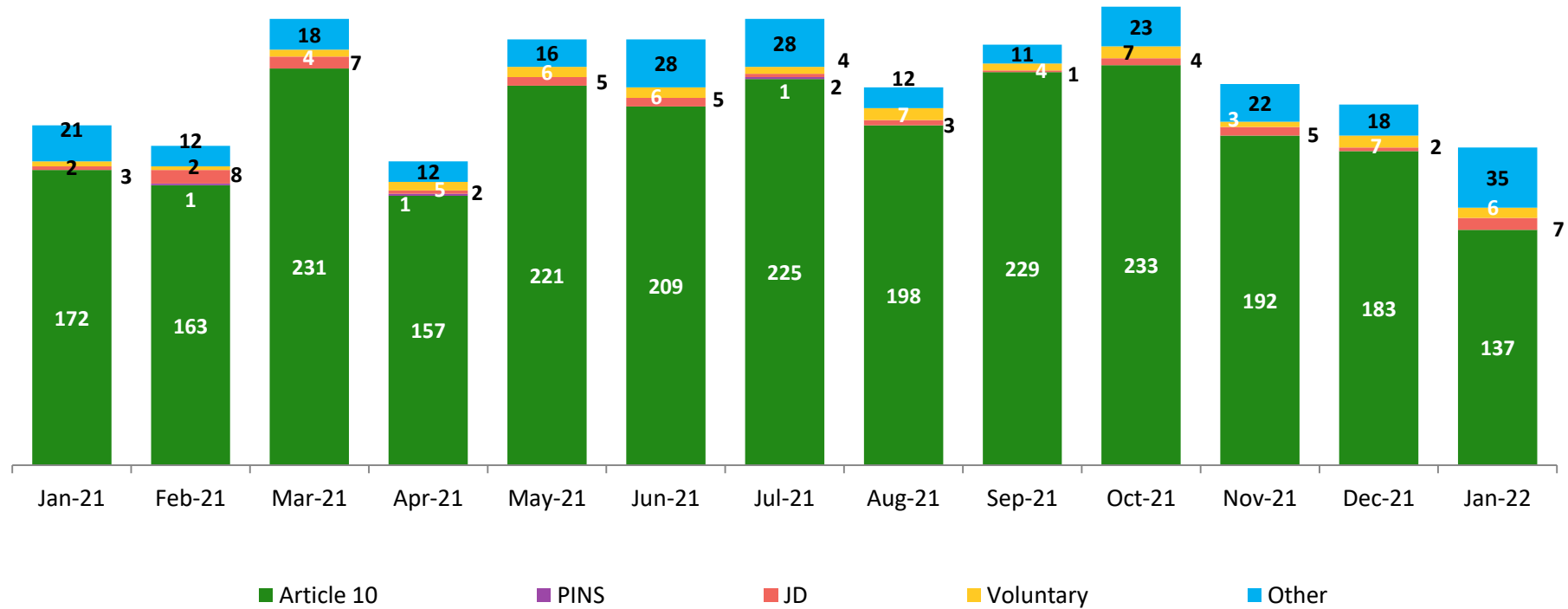

	Jan 2021	Feb 2021	Mar 2021	Apr 2021	May 2021	Jun 2021	Jul 2021	Aug 2021	Sep 2021	Oct 2021	Nov 2021	Dec 2021	Jan 2022
Number of Placements	198	186	260	177	248	248	260	220	245	267	222	210	185

New Placements of Children into Foster Care* by Age CY 2018 – January 2022

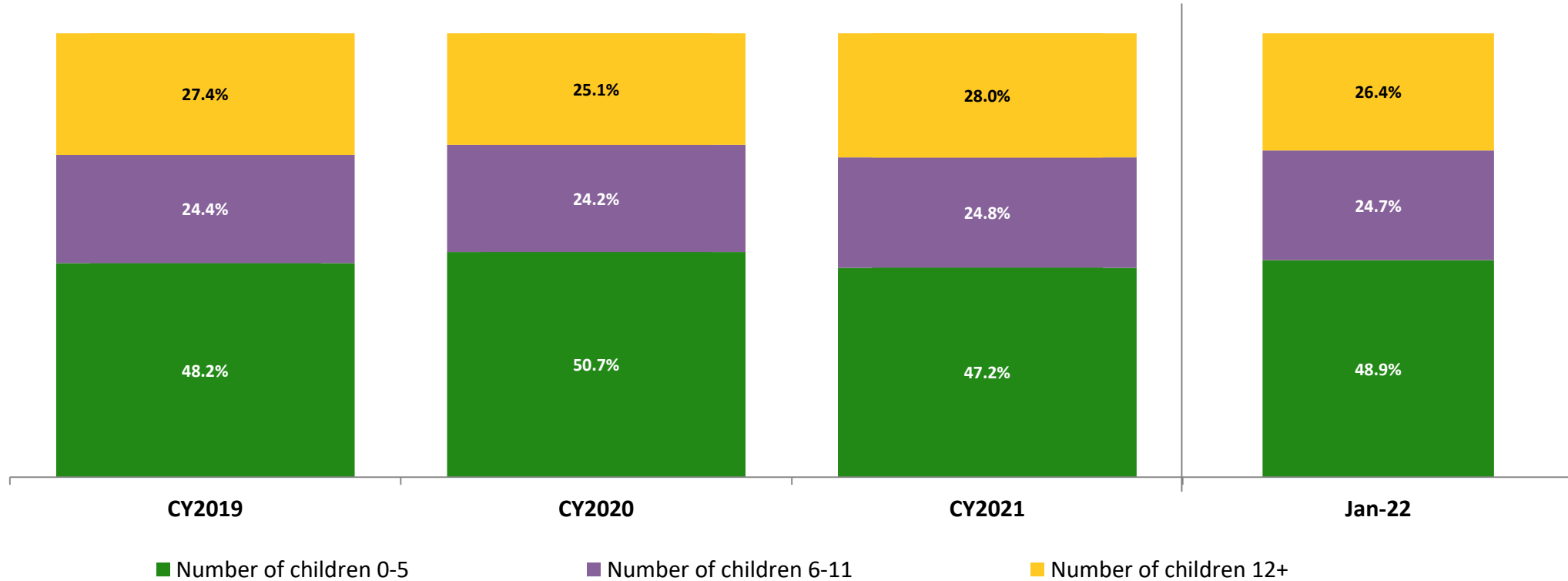

	CY 2019	CY 2020	CY 2021	Jan 2022
Number of Placements	3,497	2,643	2,695	178

*Excludes CTH placements.

Children in Foster Care *

February 2021 – February 2022 (end of month)

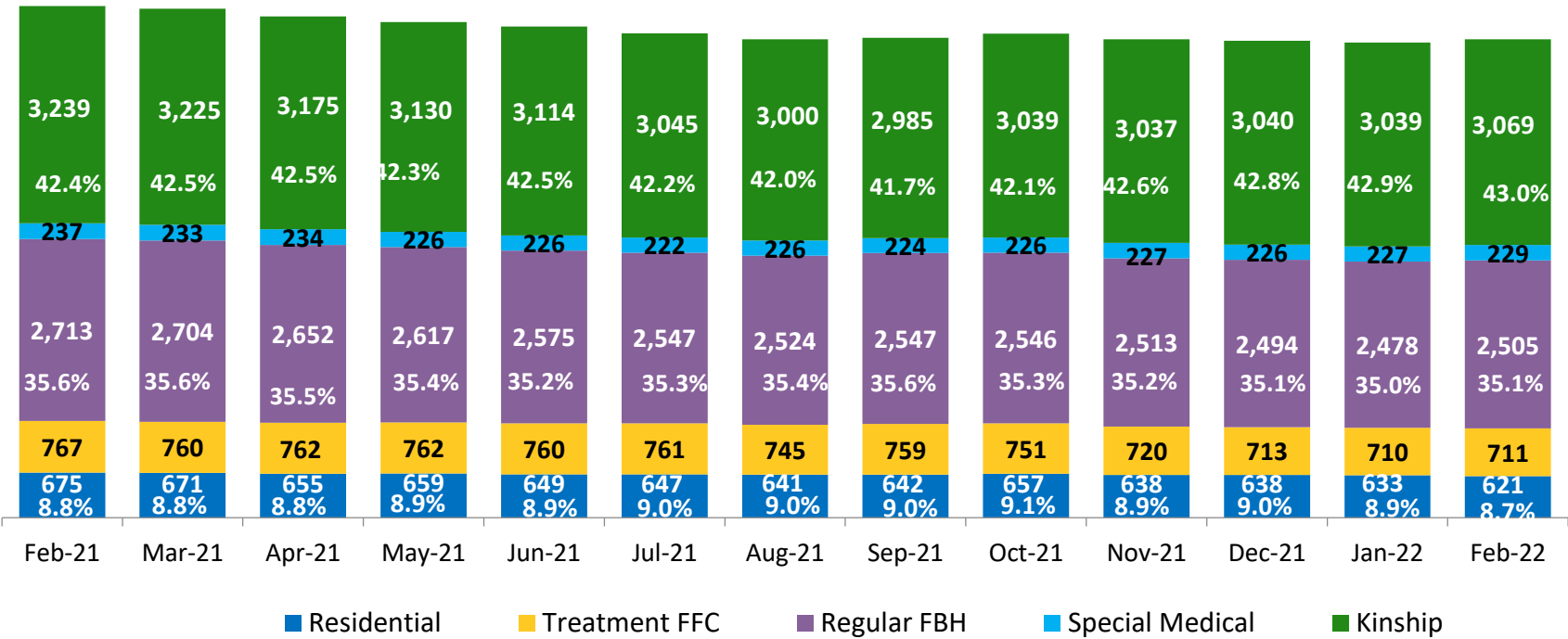

Calendar-Year-to-Date (Average)

Jan-Feb 2021	Jan-Feb 2022
3,250	3,054
237	228
2,734	2,492
769	711
659	627

	Feb 2021	Mar 2021	Apr 2021	May 2021	Jun 2021	Jul 2021	Aug 2021	Sep 2021	Oct 2021	Nov 2021	Dec 2021	Jan 2022	Feb 2022	CYTD Jan-Feb 2021	CYTD Jan-Feb 2022
Number in Foster Care	7,631	7,593	7,478	7,394	7,324	7,222	7,136	7,157	7,219	7,135	7,111	7,087	7,135	7,649	7,111

*Excludes CTH placements and includes children in 24 hour care and approximately 200 young children who are living in foster homes or residential care facilities with their mothers who are in foster care (8D children).

Children Freed for Adoption, Surrender by at Least One Parent February 2021 – February 2022

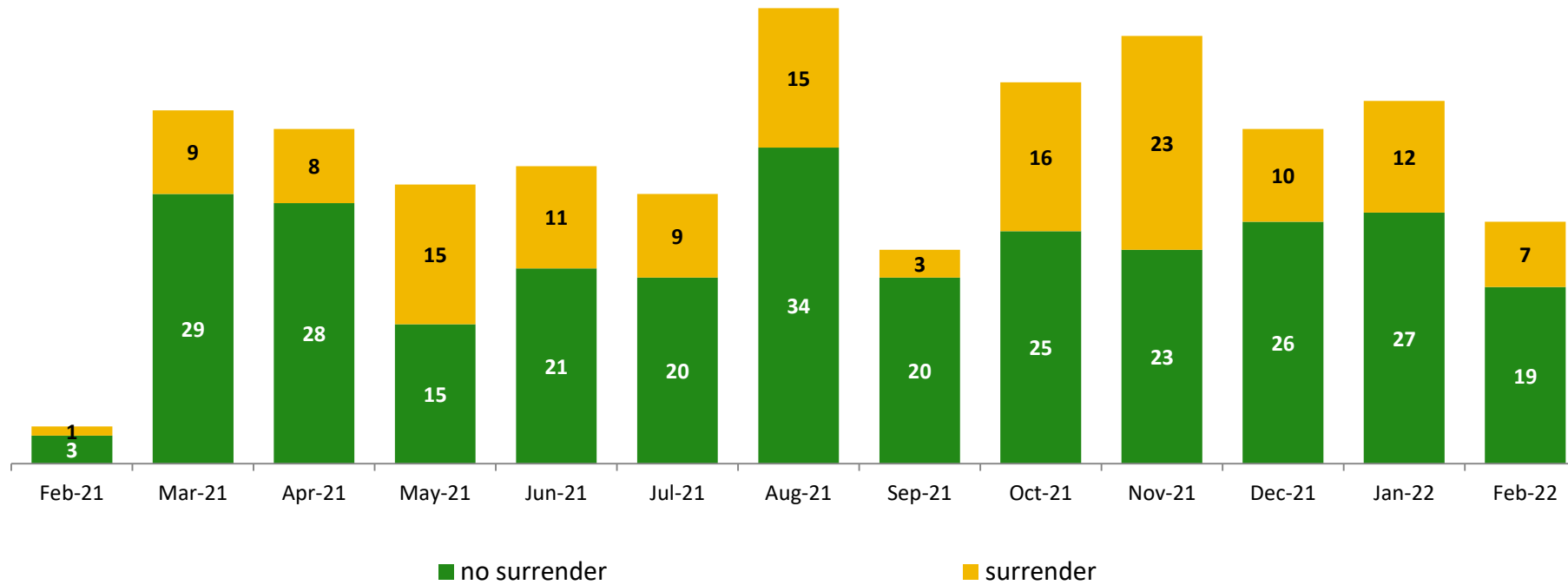

Calendar-Year-to-Date

Jan-Feb 2021	Jan-Feb 2022
2	19
15	46

	Feb 2021	Mar 2021	Apr 2021	May 2021	Jun 2021	Jul 2021	Aug 2021	Sep 2021	Oct 2021	Nov 2021	Dec 2021	Jan 2022	Feb 2022	CYTD Jan-Feb 2021	CYTD Jan-Feb 2022
Number Freed for Adoption	4	38	36	30	32	29	49	23	41	46	36	39	26	17	65

Permanency and Non-Permanency* Discharges from Foster Care** January 2021 – January 2022

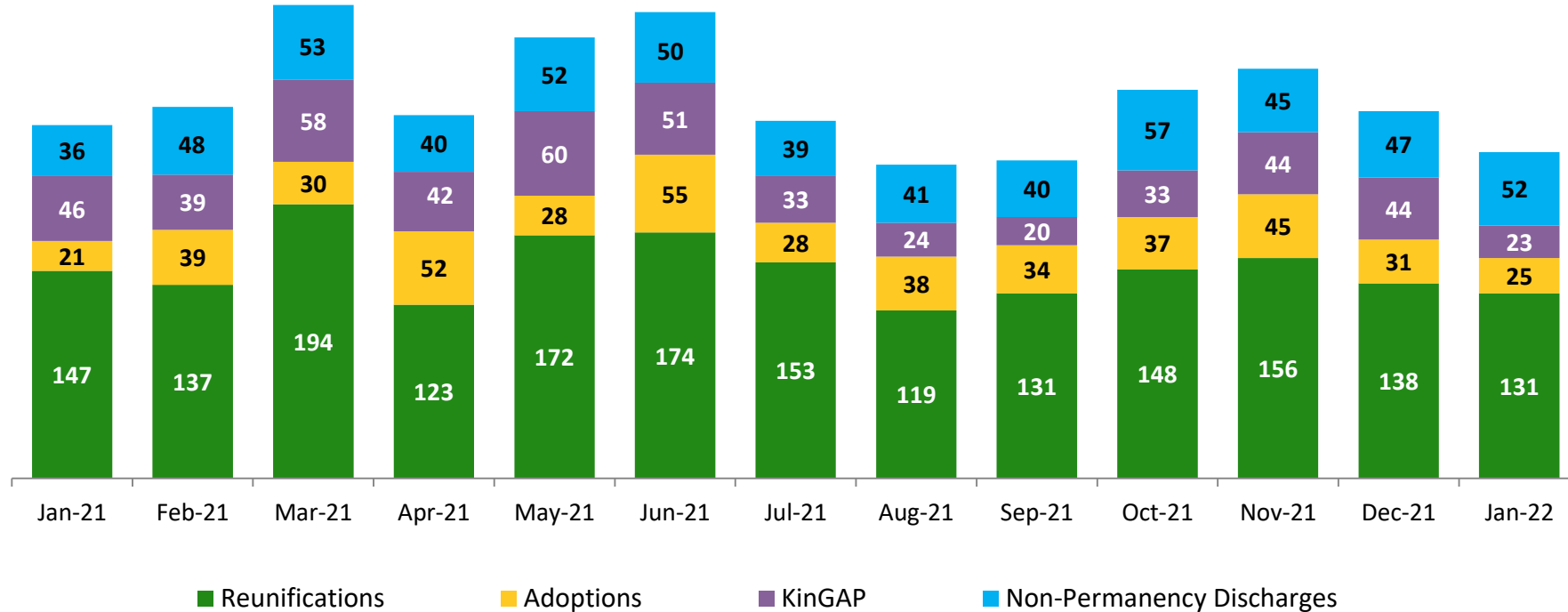

	Jan 2021	Feb 2021	Mar 2021	Apr 2021	May 2021	Jun 2021	Jul 2021	Aug 2021	Sep 2021	Oct 2021	Nov 2021	Dec 2021	Jan 2022
Number of Discharges	250	263	335	257	312	330	253	222	225	275	290	260	231

*Non-permanency discharges include AWOL, APPLA (youth 18-20 years old discharged to self and youth who reached 21 while in care), and other discharge destinations such as psychiatric institutions and correctional facilities and discharges with unspecified destinations.

**Excludes discharges of youth from CTH placements.

Total Monthly Admissions to Detention January 2019 – March 2022

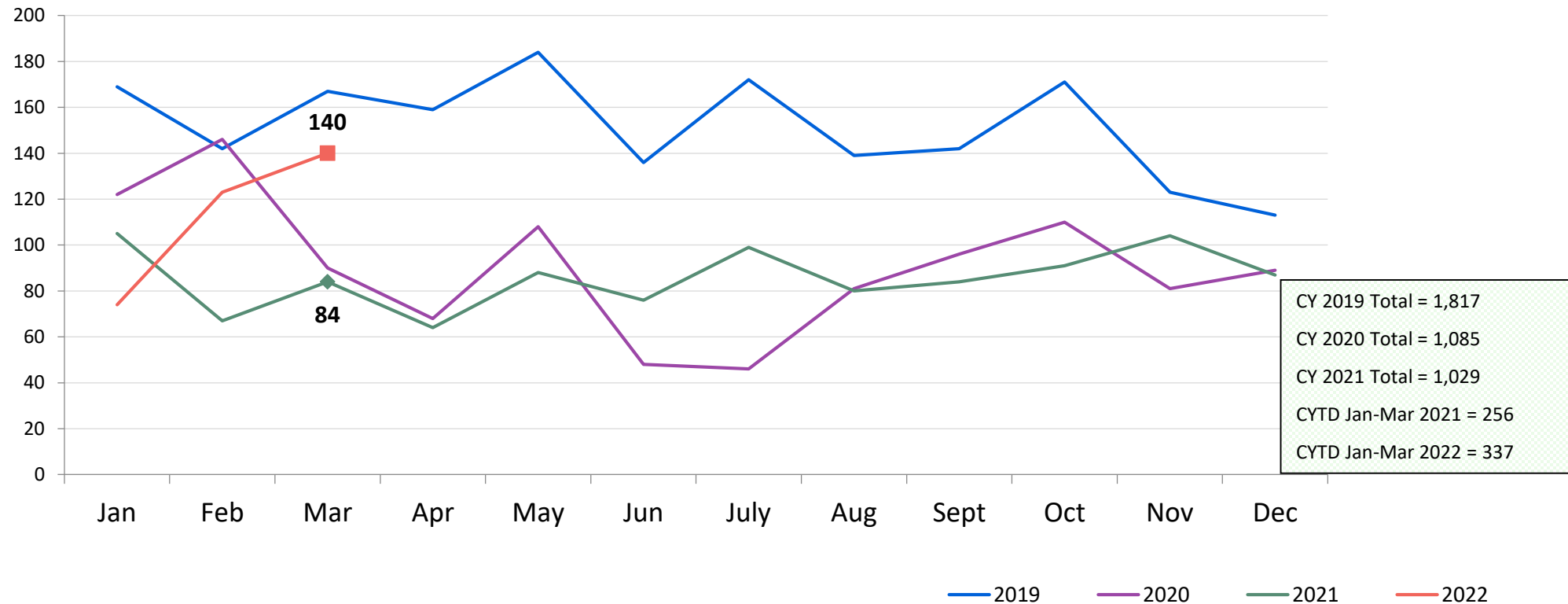

Detention Monthly Average Daily Population January 2019 – March 2022

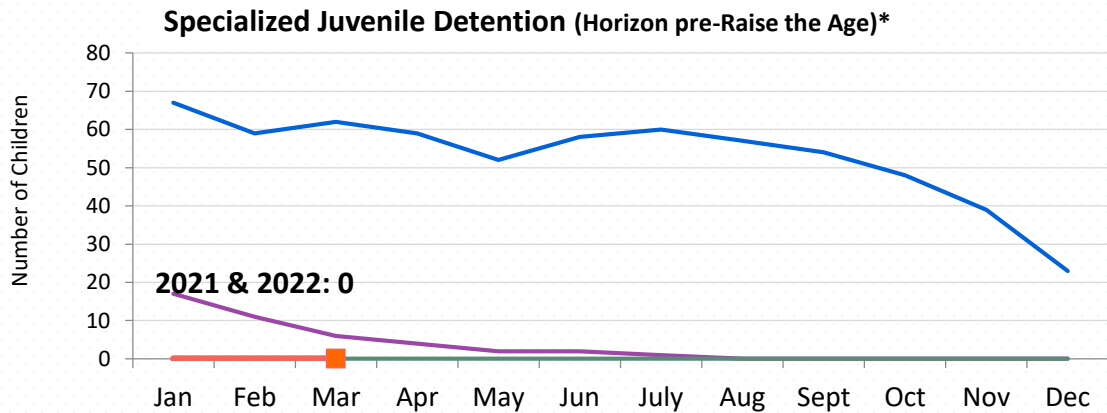
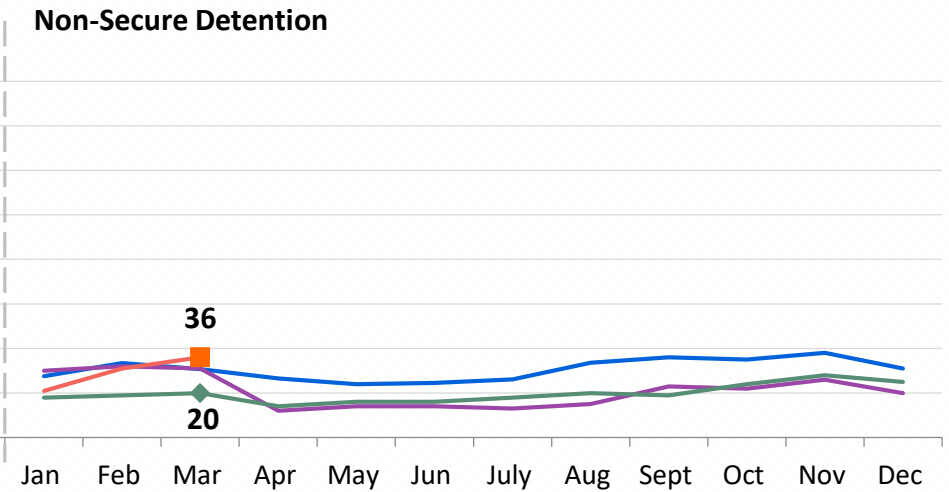
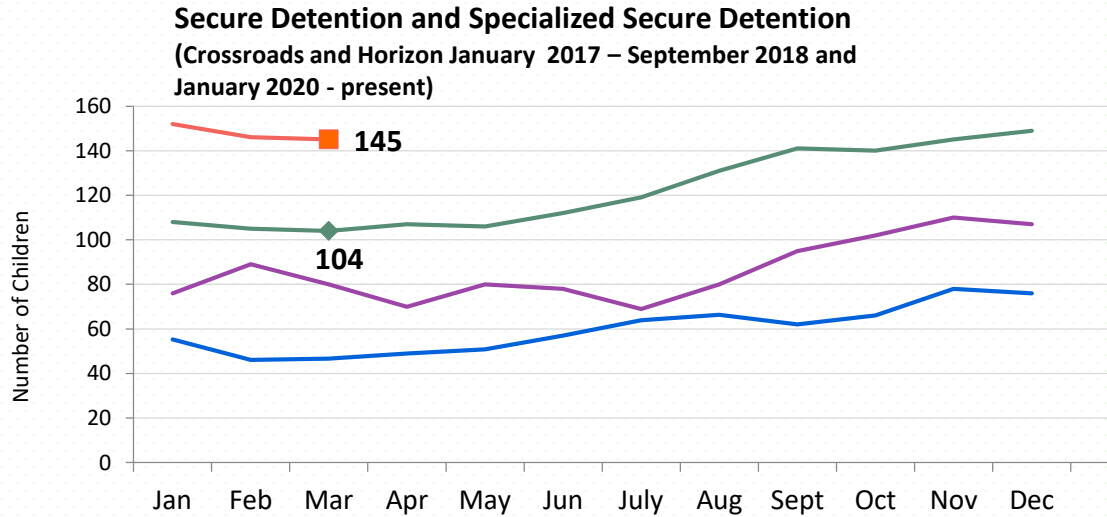
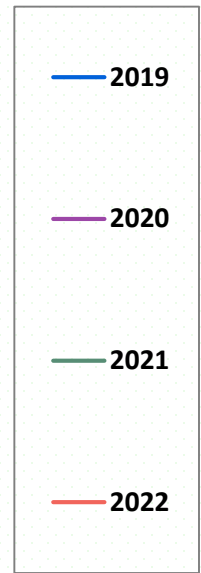

	CYTD Jan-Mar 2021	CYTD Jan-Mar 2022
SD and SSD Horizon	105.9	147.9
Non-Secure Detention	18.9	29.0
Specialized Juvenile Detention	0.0	0.0

Detention Total Monthly Average Daily Population by Case Type* March 2021 – March 2022

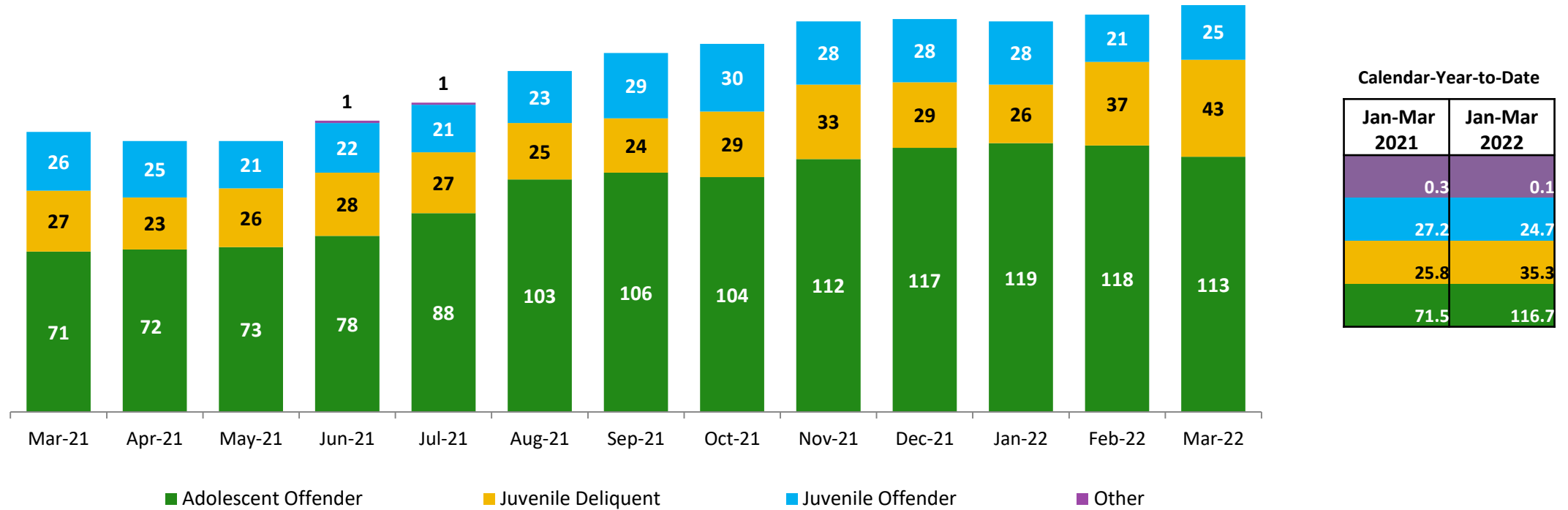

Total Average Dai Population														
Mar 2021	Apr 2021	May 2021	Jun 2021	Jul 2021	Aug 2021	Sep 2021	Oct 2021	Nov 2021	Dec 2021	Jan 2022	Feb 2022	Mar 2022	CYTD Jan-Mar 2021 Average	CYTD Jan-Mar 2022 Average
124	120	121	129	137	151	159	164	173	174	173	177	181	124.8	176.9

*Case Type definitions: Adolescent Offender (AO) is a person 16 or 17 years of age charged with a felony; Juvenile Delinquent (JD) is a person 7-15 years of age who has committed an act which would be considered a crime if the person were old enough and capable of being treated as an adult. Sixteen year olds charged with a misdemeanor are also JDs; Juvenile Offender (JO) a person 13-15 years of age with a serious violent felony charge; and Other case type includes youth detained for other authorities and ACS warrants.

Total Monthly Releases from Detention January 2019 – March 2022

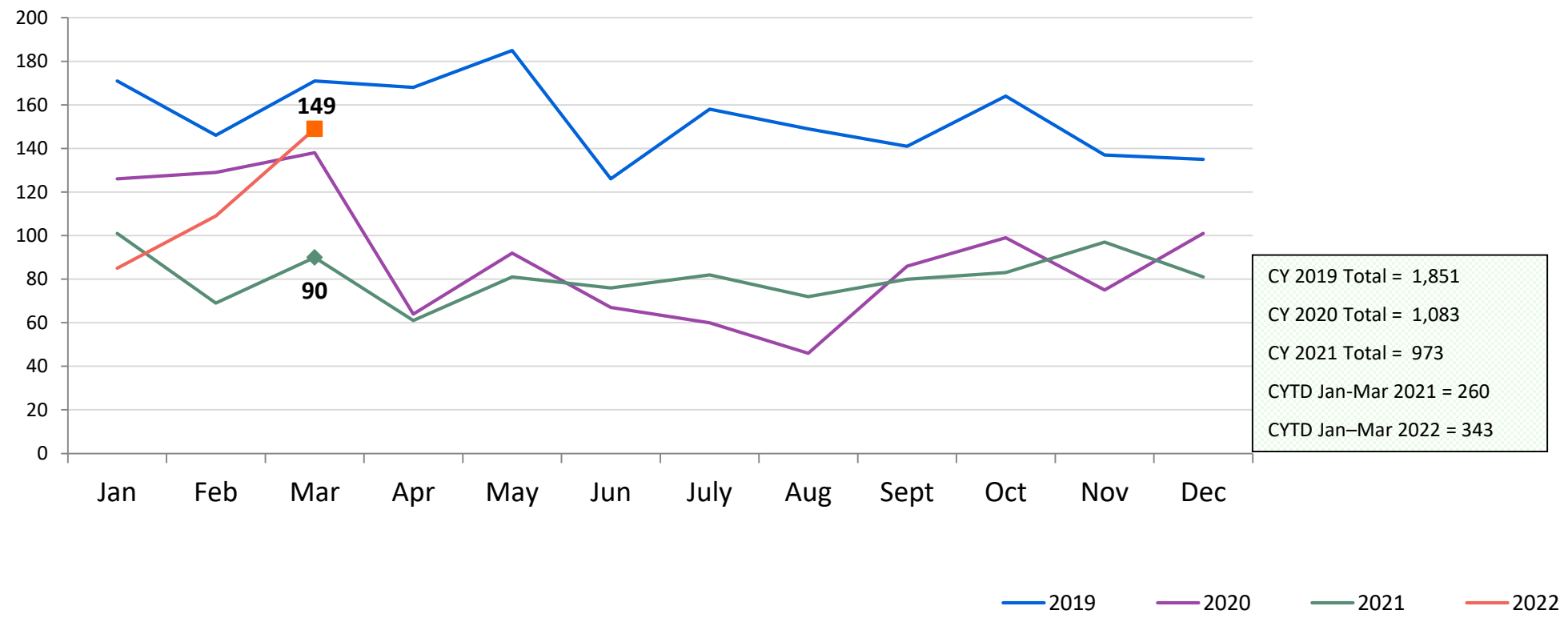

Close to Home Admissions January 2019 – March 2022

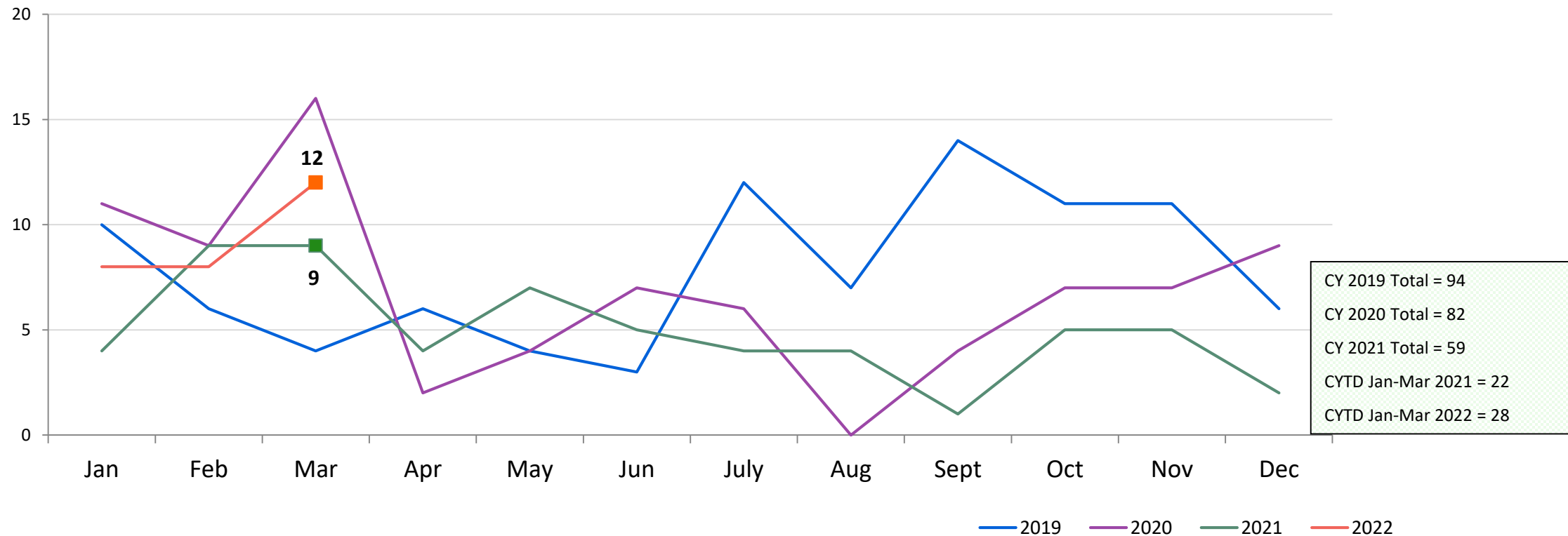

CTH Placement, in 24-hour Care March 2021 – March 2022 (end of month)

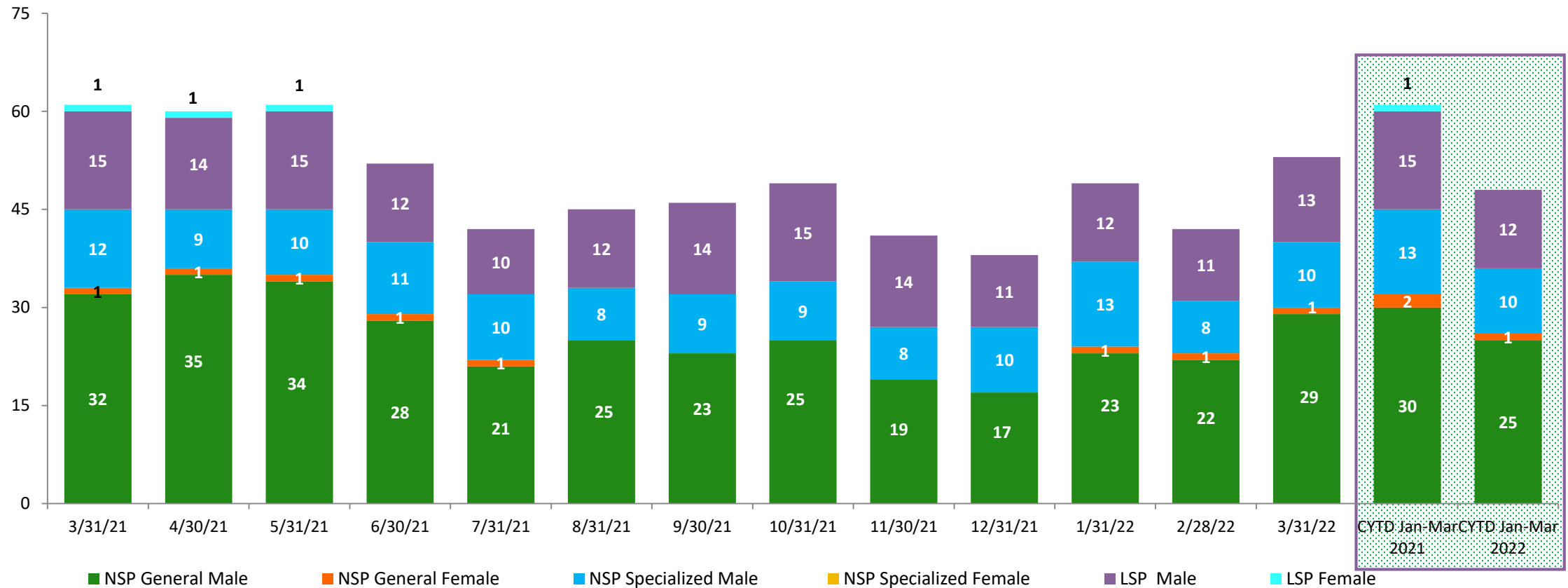

Number in Placement															CYTD Jan-Mar 2021 Average	CYTD Jan-Mar 2022 Average
	3/31/21	4/30/21	5/31/21	6/30/21	7/31/21	8/31/21	9/30/21	10/31/21	11/30/21	12/31/21	1/31/22	2/28/22	3/31/22			
NSP	45	45	45	40	32	33	32	34	27	27	37	31	40	45	36	
LSP	16	15	16	12	10	12	14	15	14	11	12	11	13	16	12	

Releases from Close to Home Placement to Aftercare January 2019 – March 2022

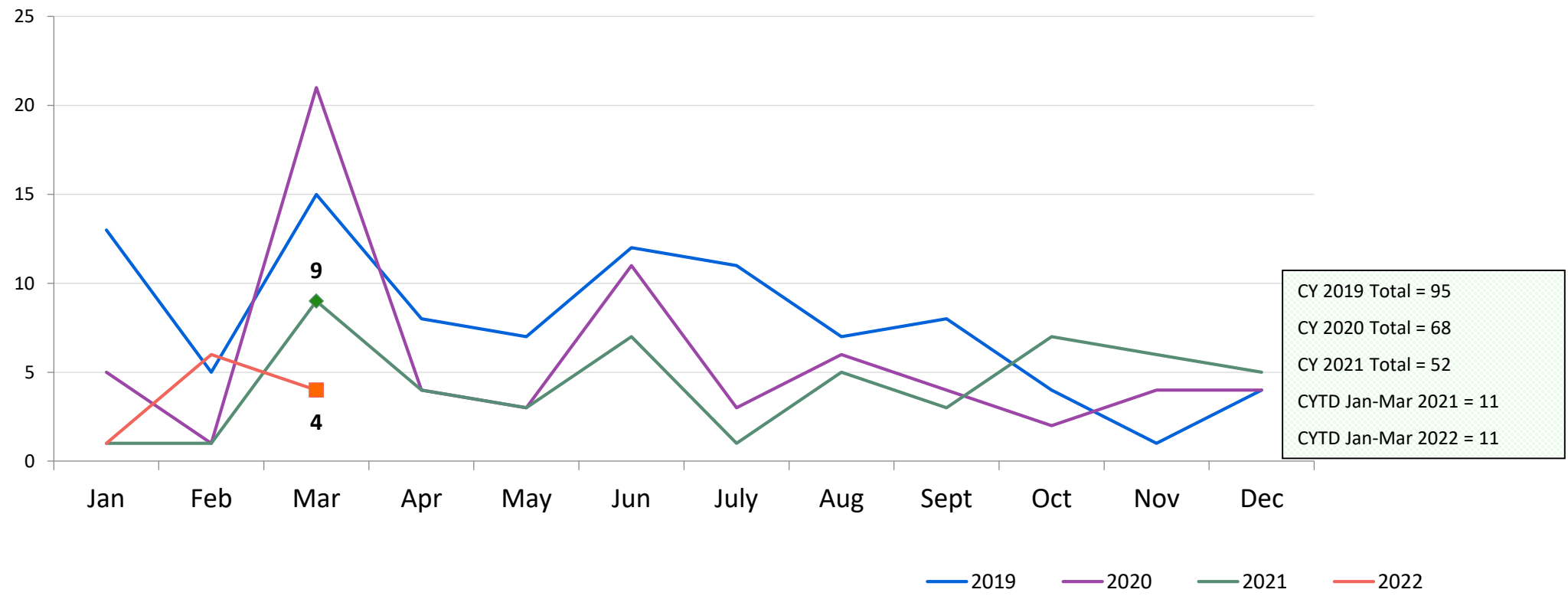

CTH Aftercare Census February 2021 – February 2022

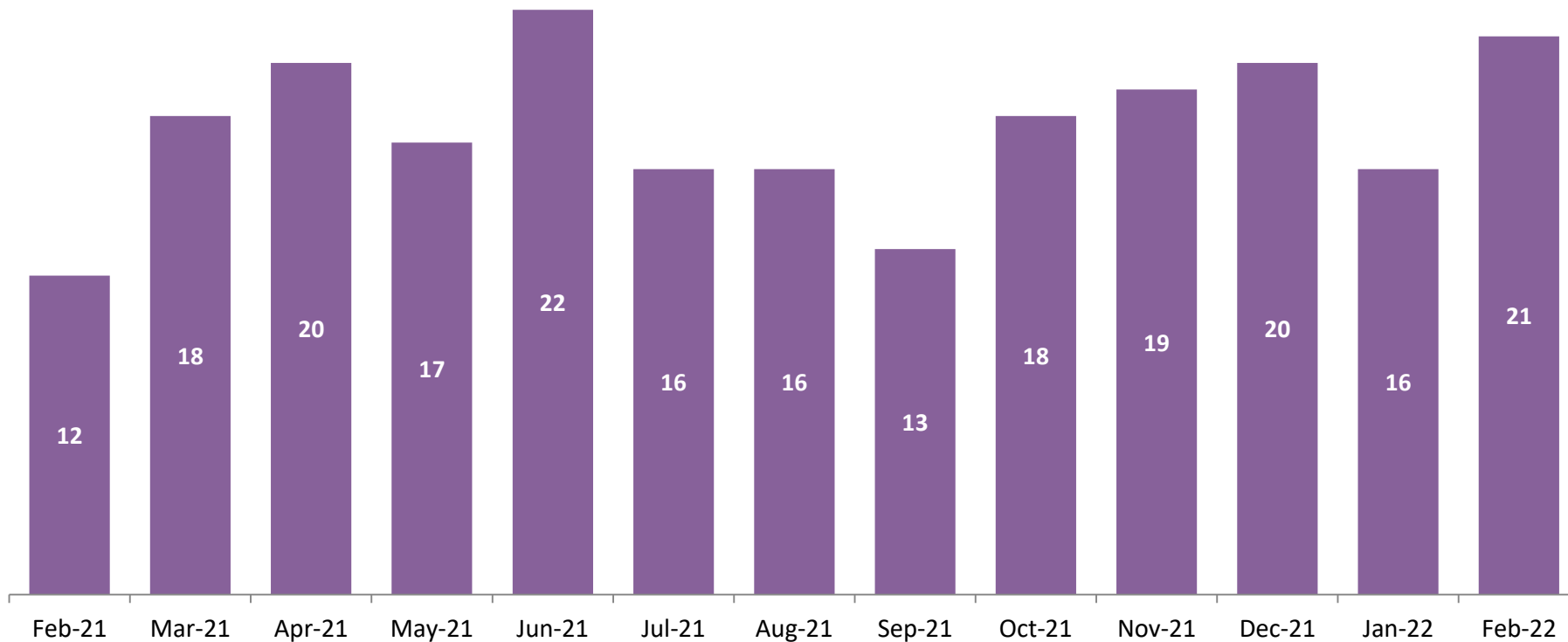

Calendar-Year-to-Date
Average

Jan-Feb 2021	Jan-Feb 2022
15	19

Appendix

Figure 1: SCR Intakes by Reporter Group January 21 - March 21 and January 22 - March 22

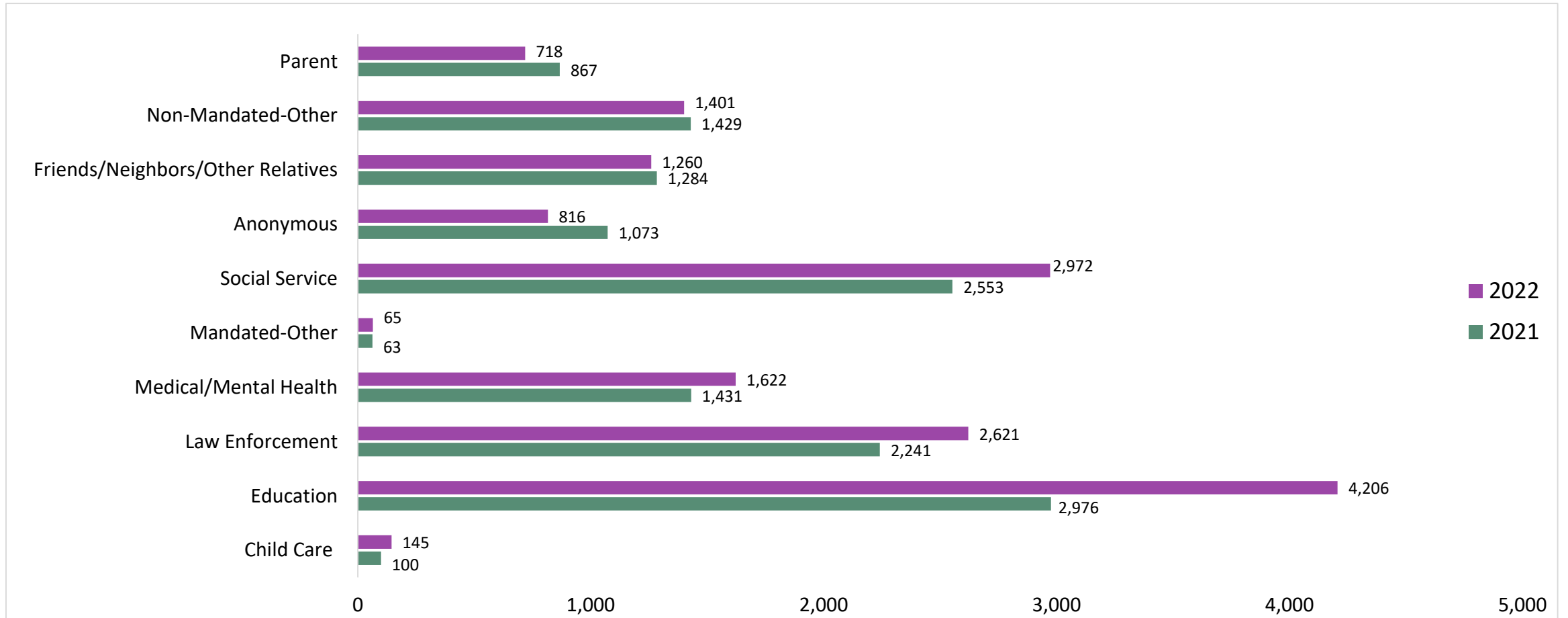

**Figure 2: SCR Allegations
January 22 - March 22**

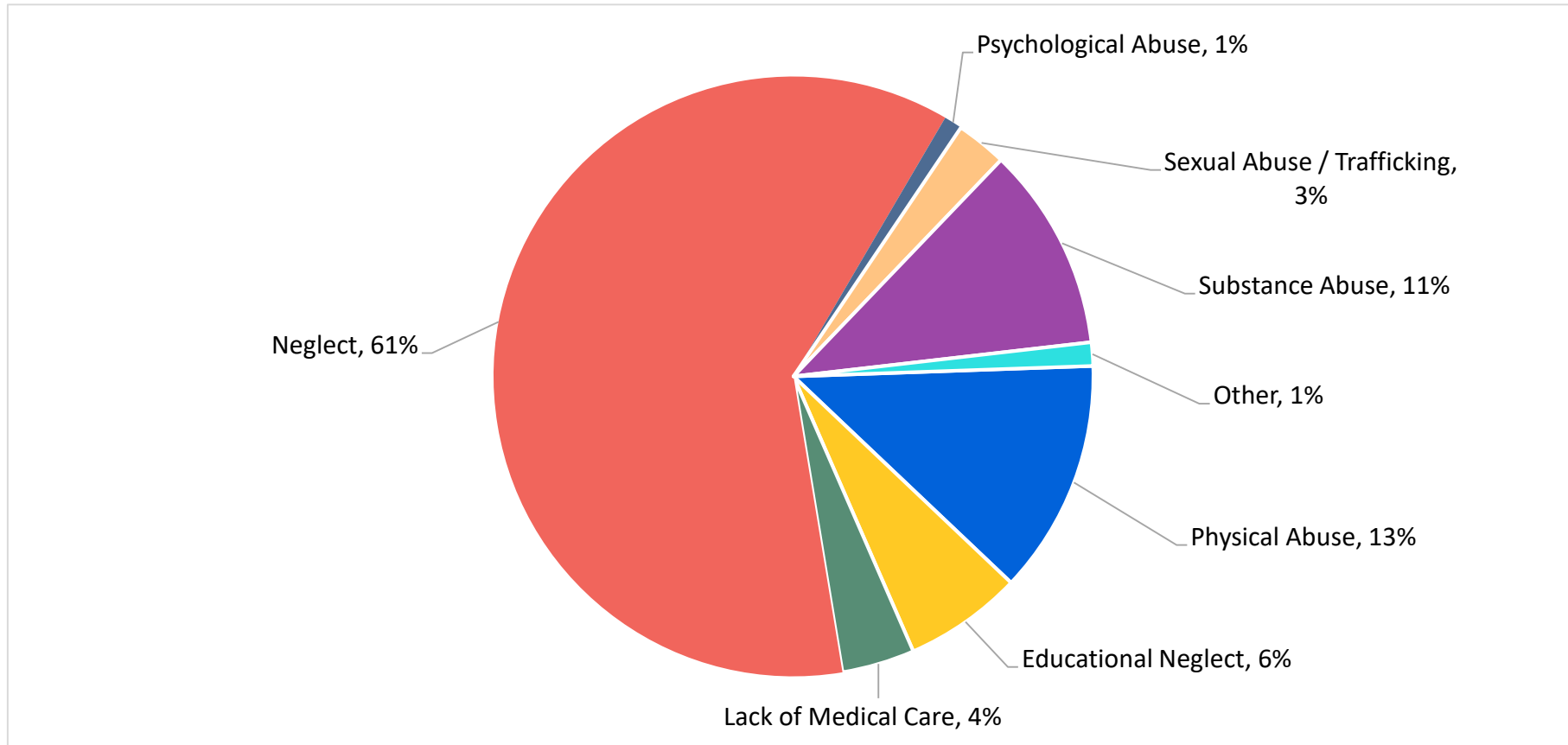

Total Allegations = 33,916

Allegations are grouped as follows: Physical Abuse - burn, fatality, fracture, choking, twisting, shaking, excessive corporal punishment, internal injuries, lacerations, bruises, welts, poisoning, noxious substances; Educational Neglect – educational neglect; Lack of Medical Care – lack of medical care; Neglect - inadequate guardianship, inadequate food, clothing, shelter, lack of supervision, malnutrition, failure to thrive, swelling, dislocations, sprains; Psychological Abuse - isolation, emotional neglect; Sexual Abuse/Trafficking – sexual abuse, sex trafficking; Substance Abuse - parental drug use, child drug use; and Other -abandonment, inappropriate custodial conduct, labor trafficking.

**Figure 3: SCR Investigations by Borough
January 21 - March 21 and January 22 - March 22**

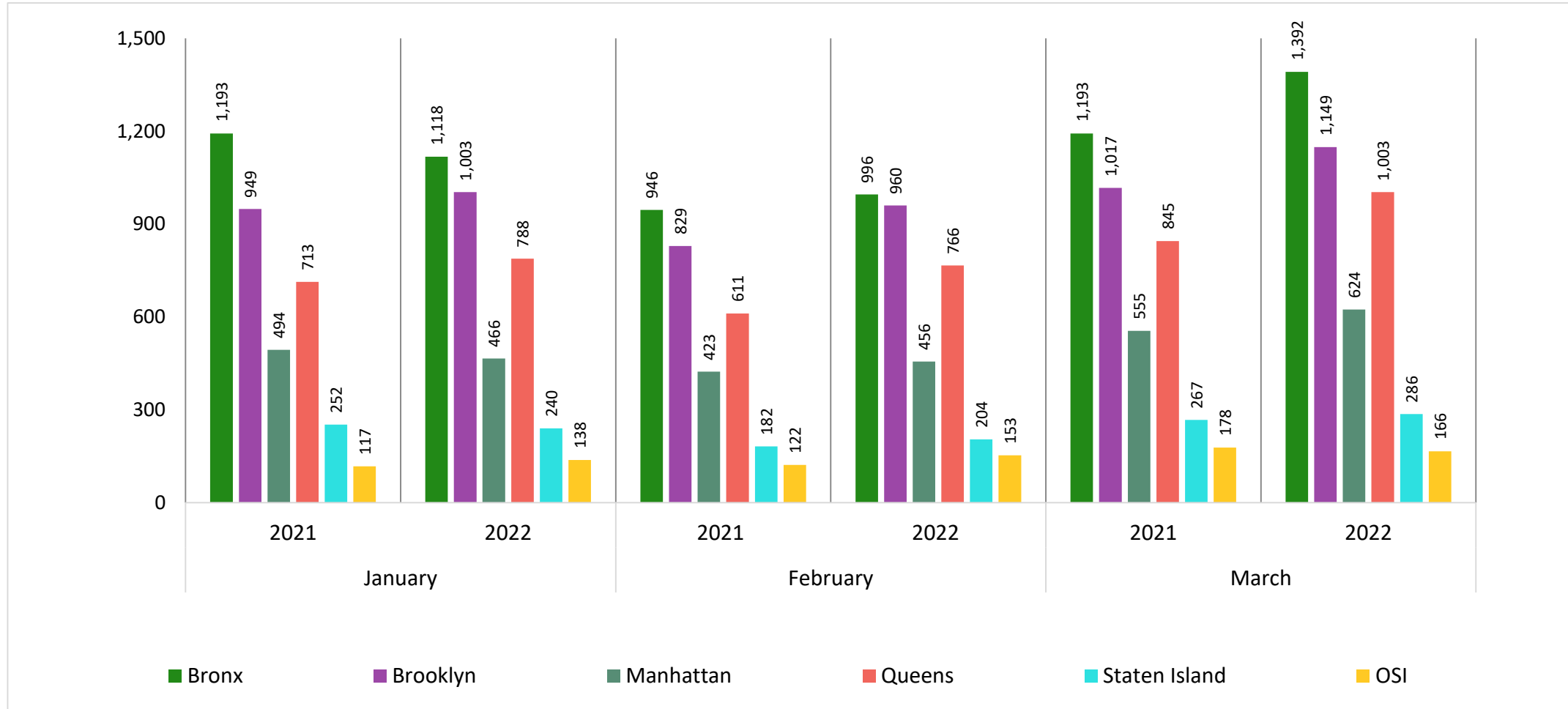

**Table 1: SCR Investigations Changes by Borough
January 21 - March 21 and January 22 - March 22**

Month	Year	Bronx	Brooklyn	Manhattan	Queens	Staten Island	OSI	Other	Total
January	2021	1,193	949	494	713	252	117	120	3,838
	2022	1,118	1,003	466	788	240	138	133	3,886
	% Change	-6.3%	5.7%	-5.7%	10.5%	-4.8%	17.9%	10.8%	1.3%
February	2021	946	829	423	611	182	122	113	3,226
	2022	996	960	456	766	204	153	112	3,647
	% Change	5.3%	15.8%	7.8%	25.4%	12.1%	25.4%	-0.9%	13.1%
March	2021	1,193	1,017	555	845	267	178	169	4,224
	2022	1,392	1,149	624	1,003	286	166	129	4,749
	% Change	16.7%	13.0%	12.4%	18.7%	7.1%	-6.7%	-23.7%	12.4%
Total	2021	3,332	2,795	1,472	2,169	701	417	402	11,288
	2022	3,506	3,112	1,546	2,557	730	457	374	12,282
	% Change	5.2%	11.3%	5.0%	17.9%	4.1%	9.6%	-7.0%	8.8%

**Table 2: Child Welfare Prevention Cases: New and Closed
January 2020 - March 2022**

Year	Month	New Cases	Closed Cases
2019	Jan-19	875	708
	Feb-19	767	726
	Mar-19	891	856
	Apr-19	844	802
	May-19	843	864
	Jun-19	806	841
	Jul-19	855	963
	Aug-19	880	929
	Sep-19	765	759
	Oct-19	786	875
	Nov-19	659	755
	Dec-19	872	745
2020	Jan-20	603	790
	Feb-20	521	871
	Mar-20	398	1,467
	Apr-20	451	1,369
	May-20	470	2,131
	Jun-20	439	2,389
	Jul-20	662	643
	Aug-20	640	500
	Sep-20	599	431
	Oct-20	670	405
	Nov-20	593	365
	Dec-20	799	448
2021	Jan-21	714	357
	Feb-21	763	397
	Mar-21	809	556
	Apr-21	691	605
	May-21	667	645
	Jun-21	710	711
	Jul-21	631	783
	Aug-21	633	762
	Sep-21	557	738
	Oct-21	585	687
	Nov-21	500	676
	Dec-21	557	690
2022	Jan-22	490	522
	Feb-22	486	557
	Mar-22	610	766

**Table 3: Referrals to Child Welfare Prevention Services by Source
January 2020 – March 2022**

Year	Month	Total Referrals	DCP	FC Agencies	PPRS Transfer	School	Self	Other Sources*
2020	Jan-20	962	79.8%	1.6%	6.4%	1.1%	4.4%	6.7%
	Feb-20	855	85.7%	1.2%	7.0%	0.2%	2.1%	3.7%
	Mar-20	701	78.9%	0.9%	16.5%	0.3%	1.0%	2.4%
	Apr-20	887	66.6%	0.7%	29.0%	0.3%	0.8%	2.6%
	May-20	882	65.0%	1.0%	28.5%	0.8%	1.4%	3.4%
	Jun-20	998	59.6%	0.9%	36.2%	0.6%	0.7%	2.0%
	Jul-20	1,289	66.0%	0.7%	30.6%	0.2%	1.2%	1.3%
	Aug-20	957	79.6%	1.8%	14.2%	0.2%	2.0%	2.2%
	Sep-20	822	82.5%	2.2%	10.1%	0.4%	2.1%	2.8%
	Oct-20	899	84.4%	1.6%	7.9%	0.9%	3.1%	2.1%
	Nov-20	831	84.2%	2.2%	6.4%	2.0%	2.5%	2.6%
	Dec-20	1,012	82.3%	1.5%	7.8%	2.2%	3.4%	2.9%
2021	Jan-21	1,002	84.9%	1.4%	5.8%	1.9%	2.6%	3.4%
	Feb-21	1,083	85.4%	1.8%	6.6%	1.4%	1.9%	2.9%
	Mar-21	1,121	83.9%	0.6%	8.0%	2.1%	3.1%	2.3%
	Apr-21	969	83.1%	0.9%	10.2%	1.0%	1.7%	3.1%
	May-21	1,105	71.1%	1.3%	20.8%	1.5%	1.3%	4.0%
	Jun-21	1,028	83.9%	1.6%	6.2%	2.3%	2.7%	3.3%
	Jul-21	907	82.5%	2.5%	10.4%	0.8%	1.8%	2.1%
	Aug-21	988	79.4%	2.7%	12.6%	0.5%	2.4%	2.4%
	Sep-21	837	83.0%	1.7%	10.3%	0.0%	2.6%	2.4%
	Oct-21	842	82.4%	1.7%	9.6%	1.8%	3.0%	1.5%
	Nov-21	831	79.9%	1.7%	11.9%	1.6%	2.2%	2.8%
	Dec-21	810	85.4%	0.9%	8.4%	1.2%	1.6%	2.5%
2022	Jan-22	753	83.5%	1.3%	9.3%	1.5%	2.5%	1.9%
	Feb-22	816	82.7%	1.8%	10.0%	0.9%	2.3%	2.2%
	Mar-22	926	88.1%	1.2%	6.9%	1.1%	1.3%	1.4%

Note: Data includes all referrals – accepted and rejected

*Other Community Sources includes the Department of Homeless Services, Family Court, FAP, Hospitals and Medical facilities, the NYC Housing Authority, Probation, and Sponsor Agencies.