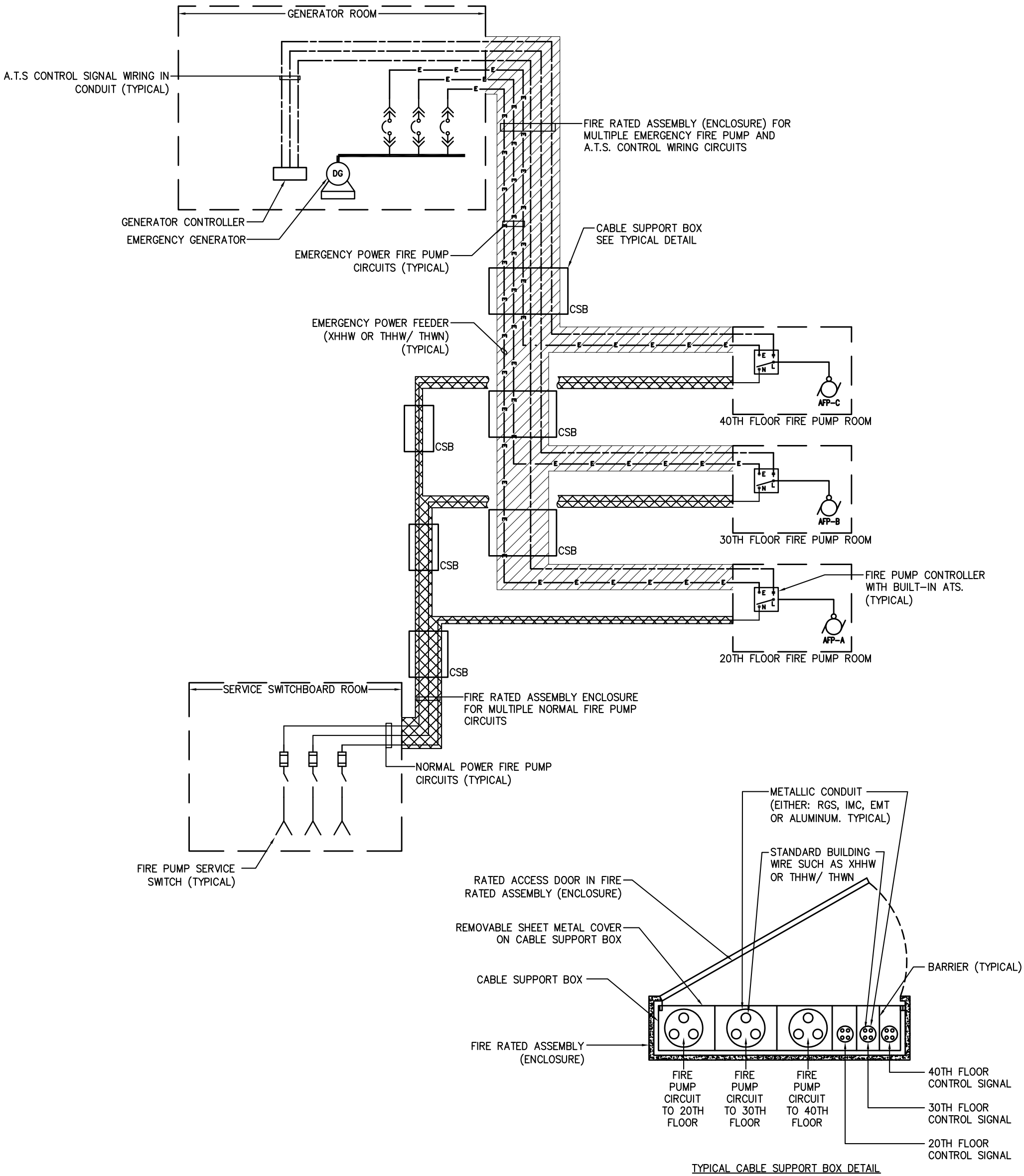

TYPICAL CABLE SUPPORT BOX DETAIL