Box cut out

Box cut out

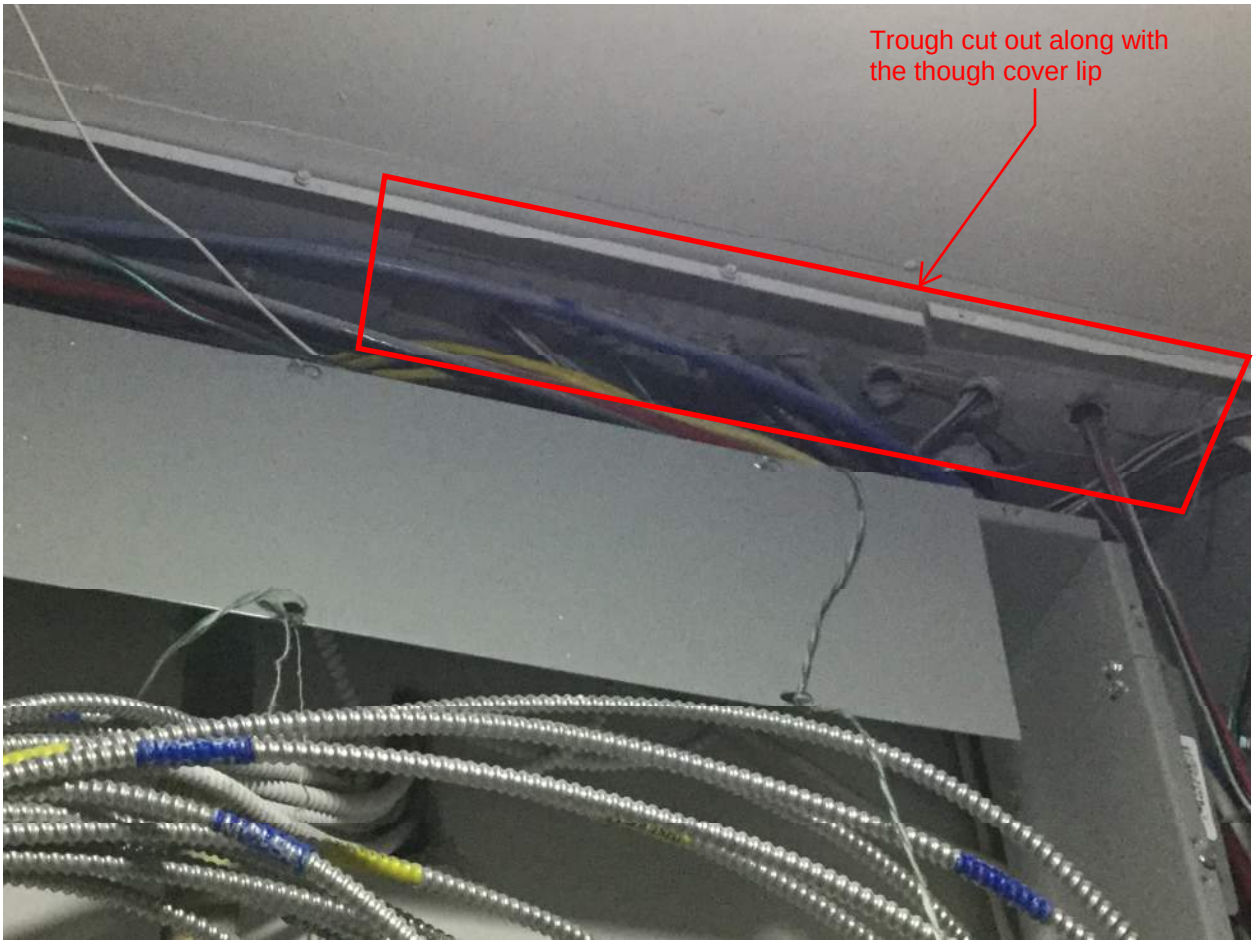
Trough cut out along with
the though cover lip

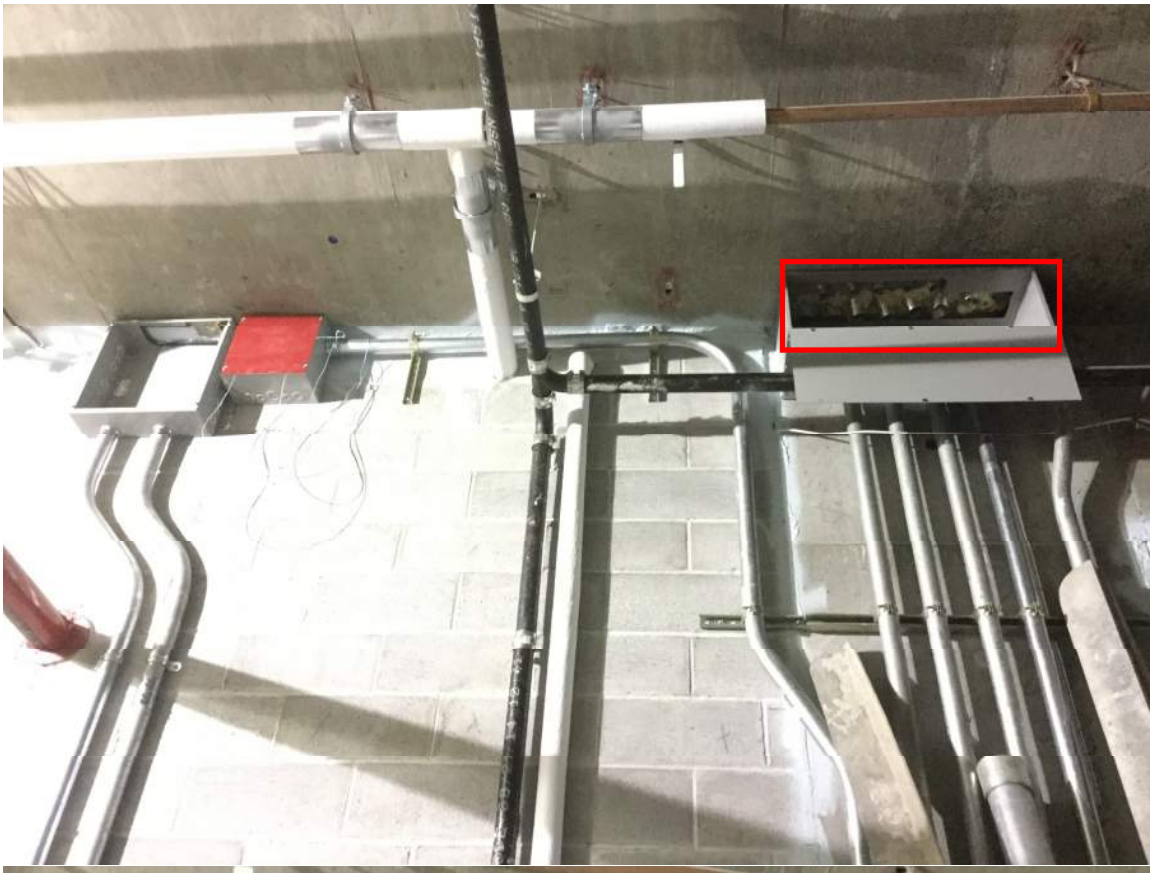

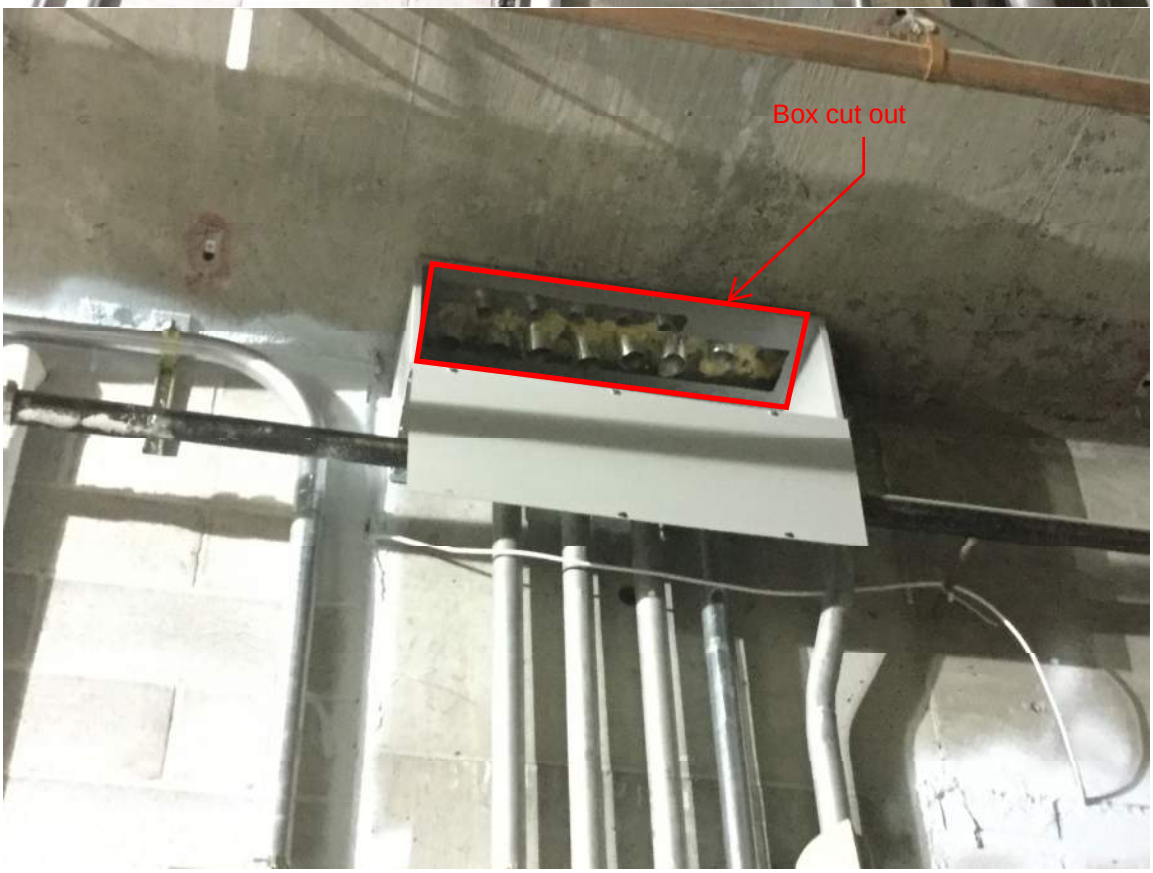
Box cut out

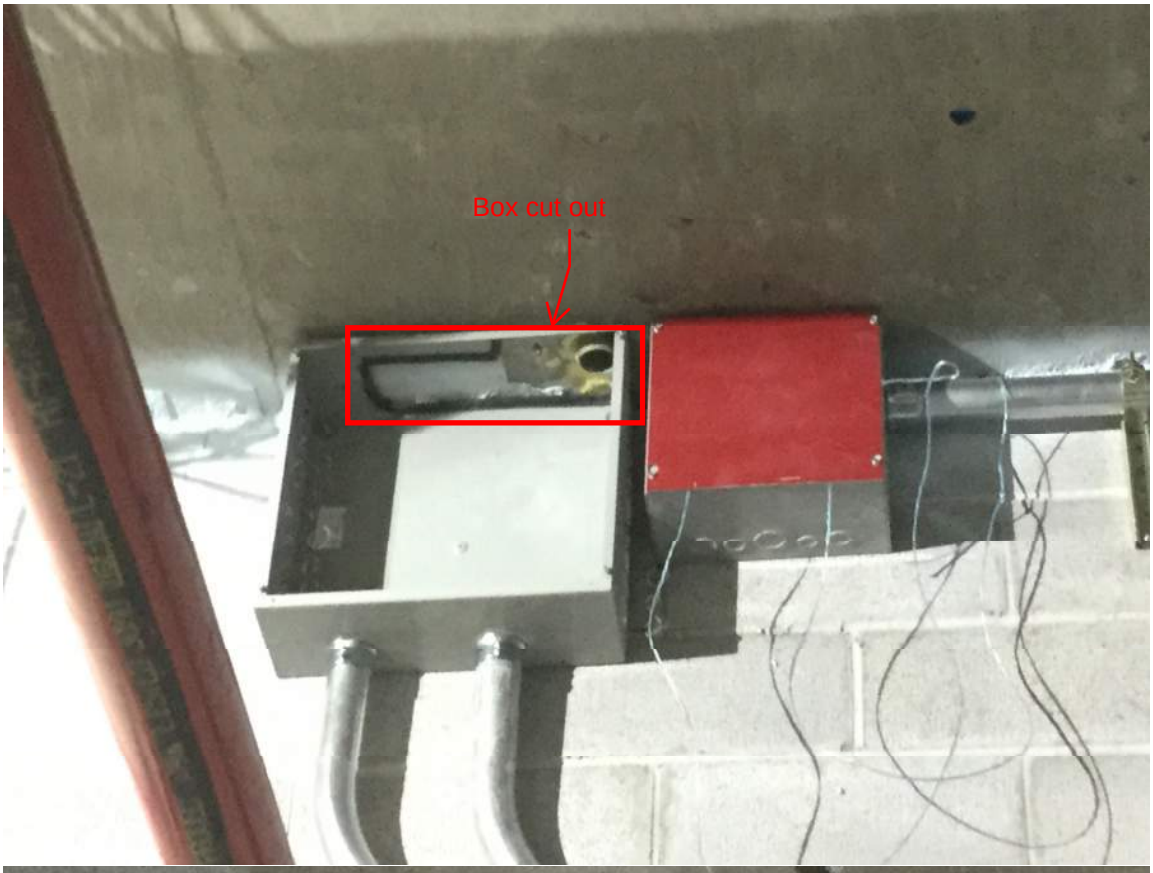
Box cut out

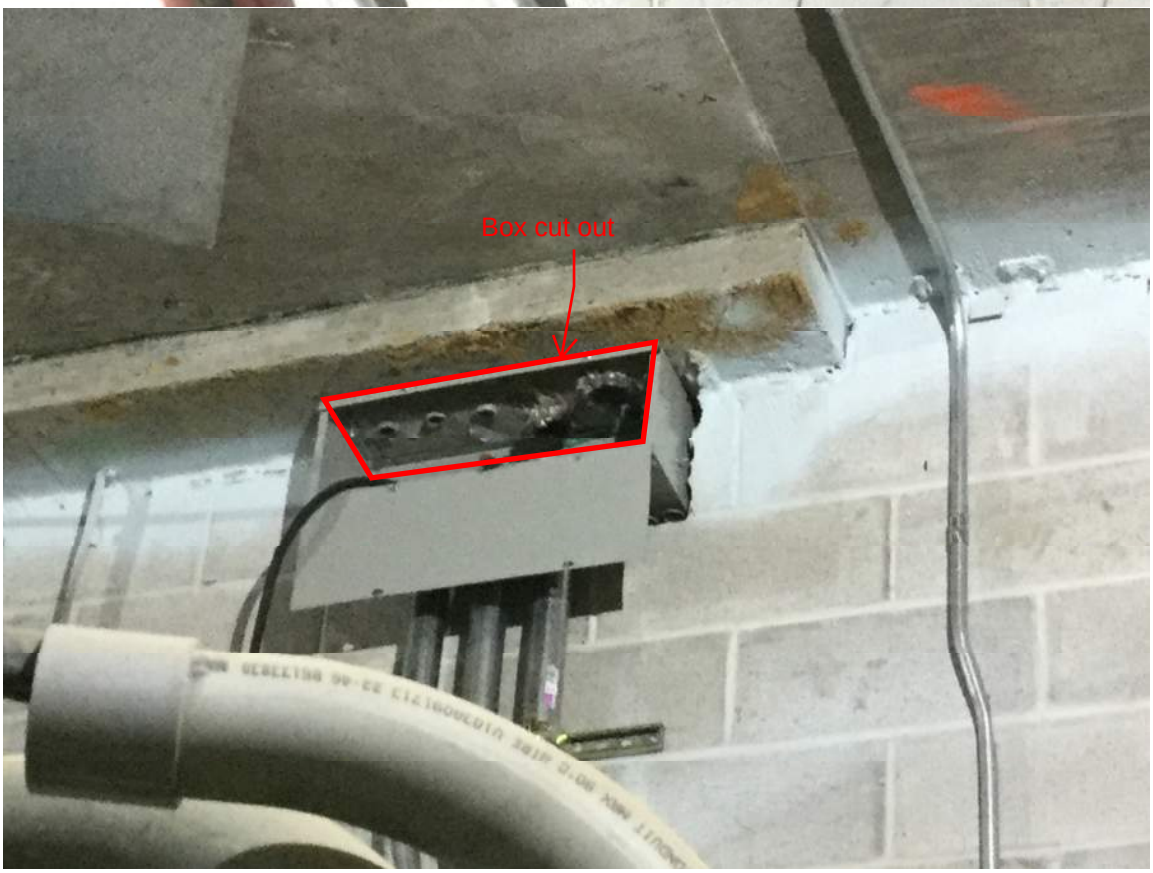
Box cut out

Box cut out

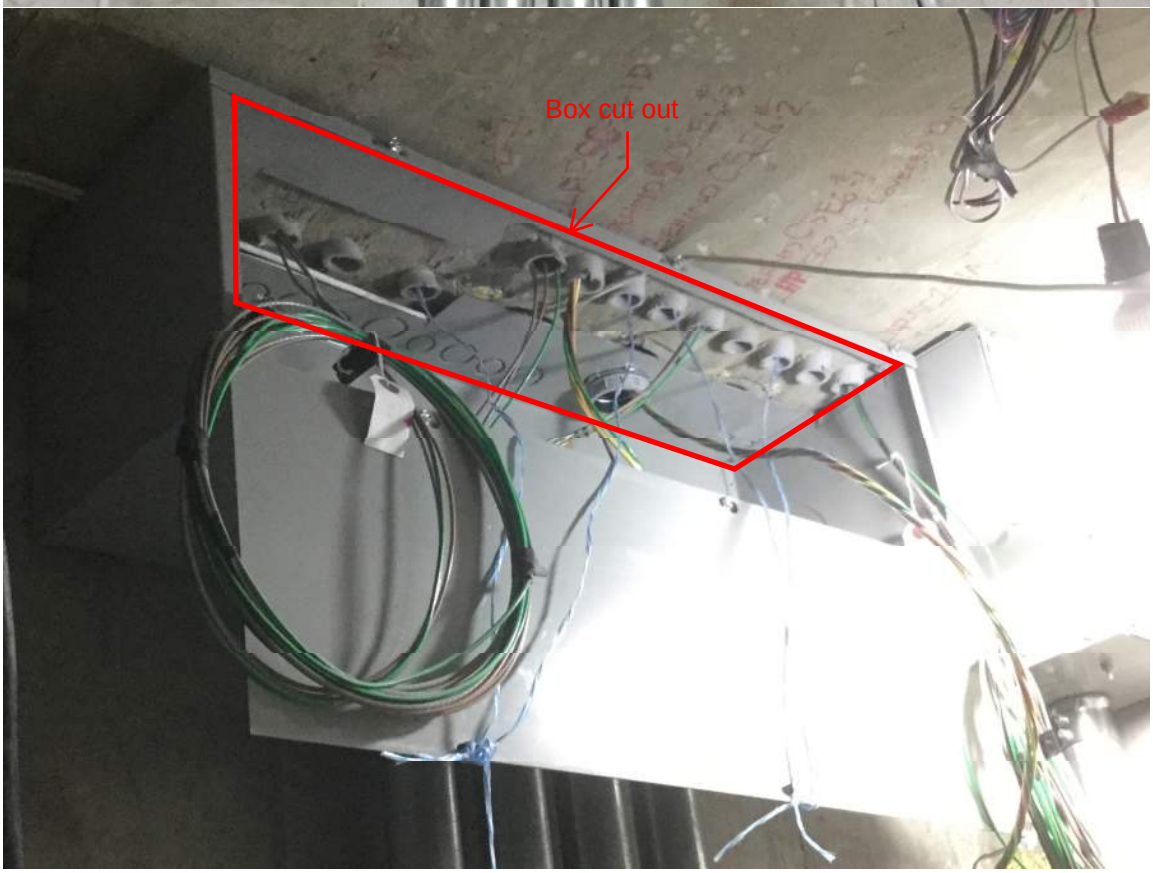
Box cut out

Box cut away

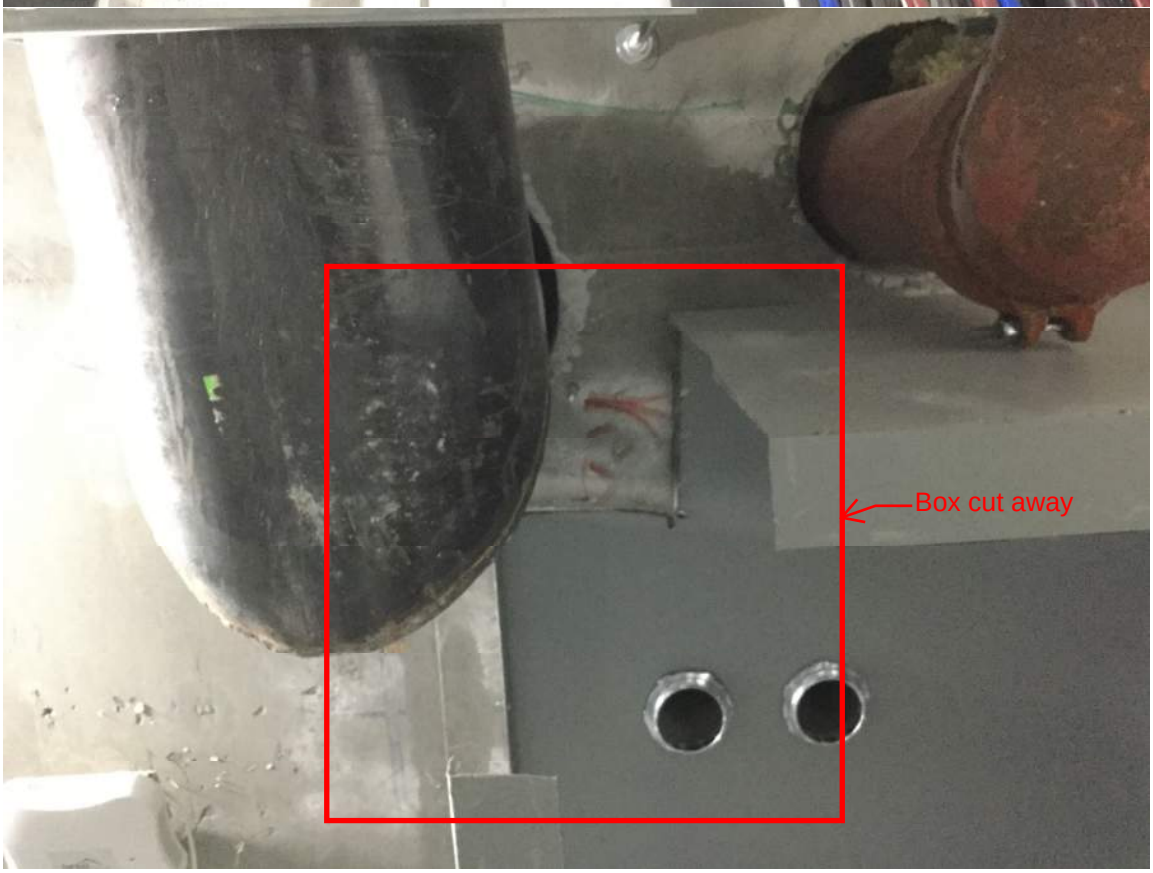
Box cut away

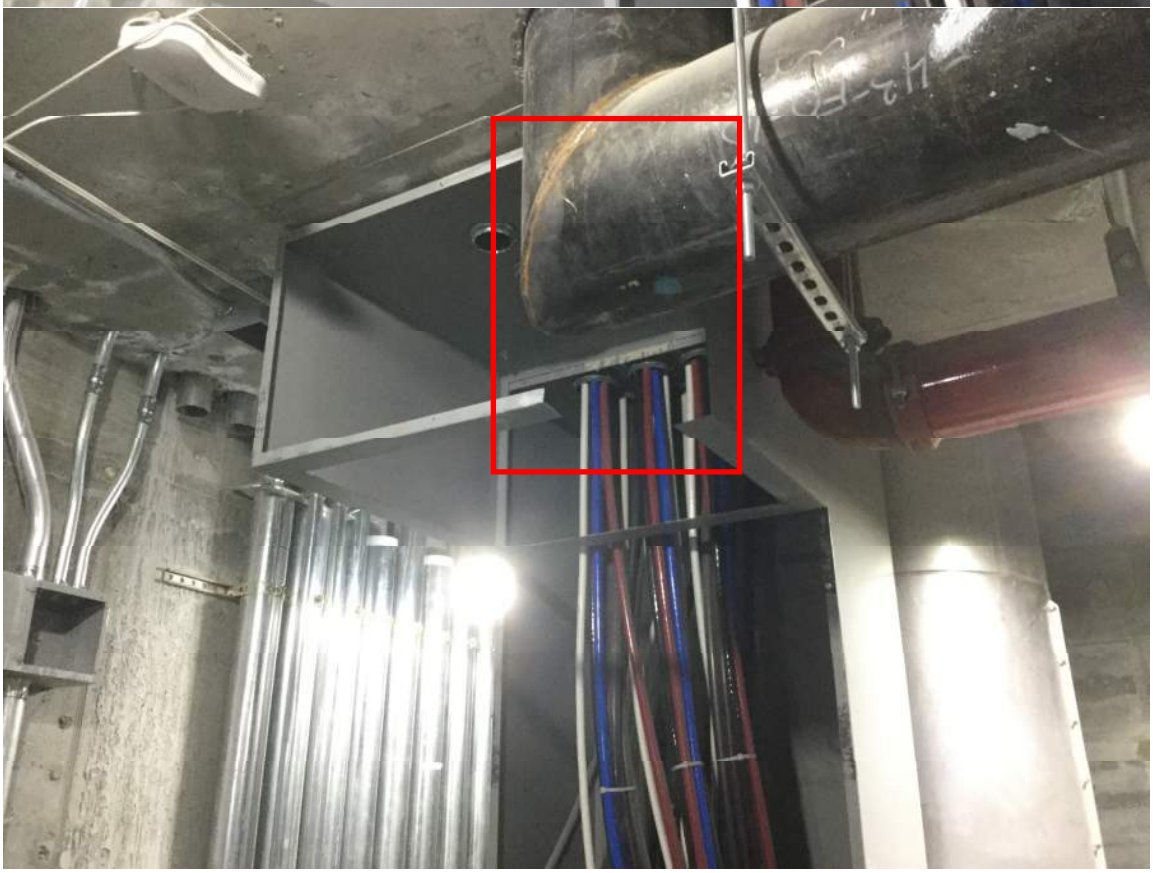

Powers
Powers