

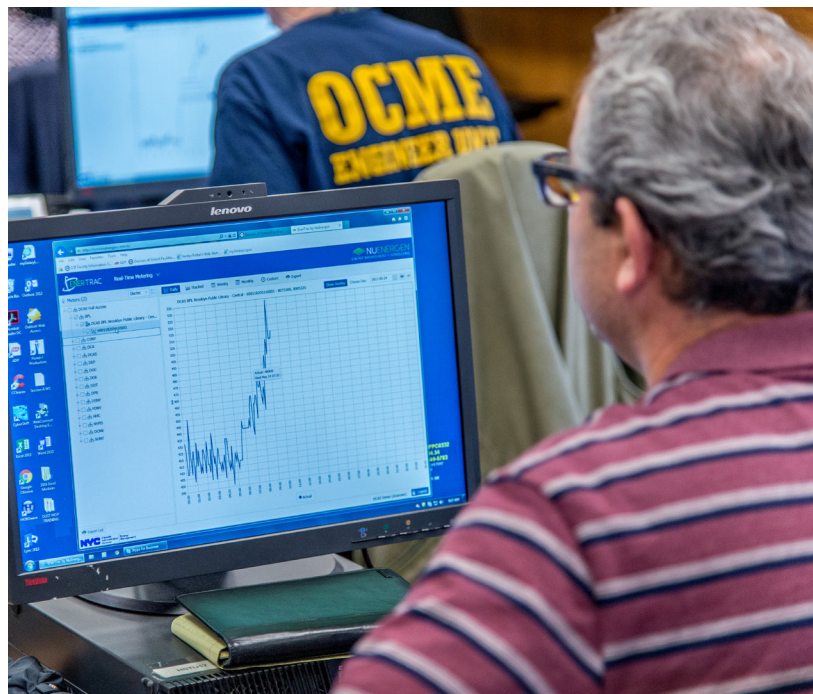

# Local Law 45 (2018) Report

Fiscal Year 2018 Report

2022 Correction



**NYC**  
**DCAS**

Citywide Administrative  
Services



## About DCAS

The NYC Department of Citywide Administrative Services (DCAS) makes city government work for all New Yorkers. Our commitment to equity, effectiveness, and sustainability guides our work providing City agencies with the resources and support needed to succeed, including:

- Recruiting, hiring, and training City employees
- Managing 55 public buildings
- Acquiring, selling, and leasing City property
- Purchasing over \$1 billion in goods and services for City agencies
- Overseeing the greenest municipal vehicle fleet in the country
- Leading the City's efforts to reduce carbon emissions from government operations

## About the Division of Energy Management

The DCAS Division of Energy Management leads the City's energy conservation and sustainability efforts. It oversees more than 10,000 utility accounts for city government agencies across 4,000 public buildings. It implements creative solutions to reduce energy consumption, promote energy efficiency in public buildings, and to generate clean energy on City-owned properties.

# Table of Contents

|  |            |
|--|------------|
| <b>List of Tables and Figures</b>  | <b>4</b>   |
| <b>Executive Summary</b>   | <b>5</b>   |
| <b>Section 1. Electricity Usage</b>  | <b>8</b>   |
| Context and Data Collection Methodology                                      | 8          |
| Electricity Usage Overview   | 8          |
| <b>Section 2. Real-Time Metering Status</b>                                  | <b>10</b>  |
| Context and Data Collection Methodology                                      | 10         |
| Real-Time Metering Overview  | 11         |
| <b>Section 3. Fossil Fuel and Steam Usage</b>                                | <b>12</b>  |
| Context and Data Collection Methodology                                      | 12         |
| Fossil Fuel and Steam Usage Overview   | 12         |
| <b>Section 4. Facility Envelope Assessment and Improvement Status</b>        | <b>14</b>  |
| Context and Data Sources   | 14         |
| <b>Section 5. Conclusion</b>   | <b>16</b>  |
| <b>Appendix A: Covered Facilities' Electricity Usage</b>                     | <b>17</b>  |
| <b>Appendix B: RTM Status</b>  | <b>75</b>  |
| <b>Appendix C: City-Owned Facilities Fossil Fuel Usage</b>                   | <b>144</b> |
| <b>Appendix D: City-Owned Facilities Building Envelope Assessment Status</b> | <b>193</b> |

## List of Figures and Tables

|   |    |
|---|----|
| Table 1. Agencies/Organizations and Ownership Status of Covered Facilities                            | 7  |
| Table 2. Electricity Usage in Kilowatt-Hours for All Covered Facilities (572), Fiscal Years 2017-2021 | 9  |
| Table 3. Fossil Fuel and Steam Usage in MMBTU for All Covered Facilities, Fiscal Years 2016-2020      | 13 |
| Figure 1. Electricity Usage Trends for All Covered Facilities, Fiscal Years 2017-2021                 | 9  |
| Figure 2. RTM Status for All Covered Facilities   | 11 |
| Figure 3. Sample Thermographic Image of the Existing Bronx Library Façade                             | 15 |



## Executive Summary

This report was prepared in compliance with the requirements of Local Law 45 (LL45) of 2018. LL45, which was passed in January 2018, requires the Department of Citywide Administrative Services (DCAS), to report on electricity and fossil fuel usage, real-time metering, and assessments of or improvements made to the envelopes of covered facilities. DCAS's Division of Energy Management (DEM) prepared this report. The law requires reports to be published annually for four years; this is the first report.

LL45 defines a “covered facility” as a facility where the City pays for at least one electricity account which had a peak demand of at least 300 kilowatts (kW) over the past fiscal year (Fiscal Year 2018). There are 680 covered facilities as of the end of Fiscal Year 2018 that meet this requirement. A subset of those, representing 531 facilities in total, are owned by the City. Per the requirements of LL45, for all covered facilities, this report identifies (a) their electricity usage over the past fiscal year and change in usage over the last five years; (b) if they have equipment that allows electricity to be measured and reported in near real-

time, referred to as “real-time meters” (RTM);<sup>1</sup> and (c) if they do not, whether such equipment is “appropriate and practicable,”<sup>2</sup> and the expected installation timeline. Reporting the change in electricity usage for all covered facilities enables a comparison of the change for each facility to the overall change for all facilities. For City-owned covered facilities, the report also includes the facilities’ fossil fuel and steam usage over the past fiscal year,<sup>3</sup> the change in fossil fuel and steam usage over the last five fiscal years, and if their facility envelopes have been subject to an assessment within the last year.

For this report, DEM utilized utility billing data for electricity, natural gas, and steam usage and City agency-reported usage and purchasing records for heating fuel oil. To gather data on covered facilities’ RTM appropriate and practicable status, DEM conducted a survey of City agencies. The report drew upon a number of data sources to identify facility envelope assessment status.

Over the past five fiscal years, total electricity usage has increased over half a percent for covered facilities as a whole, and fossil fuel and steam usage has decreased by almost ten percent for City-owned covered facilities.<sup>4</sup> Considering only

<sup>1</sup> In this report, RTMs refers to “electricity usage telemetry equipment” cited in LL45.

<sup>2</sup> In this report, RTM installation was not deemed “appropriate and practicable” if a covered facility’s electricity utility meter room was inaccessible or if the Agency/Organization was planning on relocating from the covered facility within the next four years, as reported in the initial Agency survey.

<sup>3</sup> Fossil fuels include heating fuel oil and natural gas. District steam also is presented as it is produced by the burning of fossil fuels locally.

<sup>4</sup> For leased facilities, costs for heat and hot water are the responsibility of the landlord and not the tenant, i.e. the City of New York, hence the exclusion of leased facilities from fossil fuel consumption reporting.

those facilities that have been in service for all five previous fiscal years examined, electricity usage as a whole actually decreased almost one percent, and fossil fuel and steam usage decreased by almost 13 percent. At the facility level, 56 percent of all covered facilities either had no change in electricity usage or decreased electricity usage over the past five fiscal years, while 42 percent of covered facilities increased their usage.

Over half of covered facilities already have electricity RTM installed, and, based on survey results available as of the time of this report, RTM installation may be appropriate and practicable for an additional 32 percent of covered facilities. Thus, 84 percent of covered facilities either have RTMs installed or are viable for future installations. Forty-three City-owned covered facilities underwent facility envelope assessments in Fiscal Year 2018.

**Table 1** has a breakdown of the all covered facilities, with Agency and City-ownership designation. Section 1 and **Appendix A** have information on covered facilities' electricity usage, and Section 2 and **Appendix B** have information on RTM status. For City-owned covered facilities, Section 3 and **Appendix C** have information on fossil fuel usage, and Section 4 and **Appendix D** have information on facility envelope assessment status.

**Table 1: Agencies/Organizations and Ownership Status of Covered Facilities**

| Agencies/Organizations       | Leased     | Owned      | Total      |
|------------------------------|------------|------------|------------|
| ACS                          | 7          | 3          | 10         |
| BPL                          | 0          | 1          | 1          |
| CUNY                         | 10         | 2          | 12         |
| DCAS                         | 4          | 28         | 32         |
| Cultural Institutions (DCLA) | 3          | 21         | 24         |
| DDC                          | 1          | 0          | 1          |
| DEP                          | 17         | 25         | 42         |
| DFTA                         | 1          | 0          | 1          |
| DHS                          | 1          | 3          | 4          |
| DOC                          | 1          | 12         | 13         |
| DOE                          | 63         | 352        | 415        |
| DOF                          | 3          | 1          | 4          |
| DOHMH                        | 1          | 2          | 3          |
| DOITT                        | 0          | 2          | 2          |
| DOT                          | 1          | 5          | 6          |
| DPR                          | 0          | 14         | 14         |
| DSNY                         | 4          | 12         | 16         |
| EDC                          | 1          | 0          | 1          |
| FDNY                         | 0          | 4          | 4          |
| FISA                         | 1          | 0          | 1          |
| FIT                          | 1          | 1          | 2          |
| H+H                          | 4          | 24         | 28         |
| HRA                          | 17         | 2          | 19         |
| Law Department               | 1          | 0          | 1          |
| NYPD                         | 1          | 8          | 9          |
| NYPL                         | 4          | 3          | 7          |
| OCME                         | 0          | 2          | 2          |
| OEM                          | 0          | 1          | 1          |
| Other                        | 2          | 1          | 3          |
| QPL                          | 0          | 2          | 2          |
| <b>Total</b>                 | <b>149</b> | <b>531</b> | <b>680</b> |

## Section 1. Electricity Usage

### Context and Data Collection

#### Methodology

LL45 requires DEM to report on electricity usage over the past fiscal year and the change in usage over the last five fiscal years for covered facilities. Data about electricity usage is drawn from monthly utility billing information. In this report, electricity usage consists of both grid electricity and onsite solar generation. Electricity usage data from Fiscal Years 2014 through 2018 were available for this report.

#### Electricity Usage Overview

- See **Table 2** for the summary of electricity usage data.
- Total electricity usage has increased over a half percent over the past five fiscal years for all covered facilities.<sup>5</sup> When filtering the list of facilities to only those that have been in service for all five fiscal years reviewed (664 facilities), electricity usage actually decreased almost one percent.
- 56 percent (381 facilities) of covered facilities either had no change in electricity usage or decreased electricity usage over the past five fiscal years, 24 percent (161 facilities) increased their usage by up to 10 percent, nine percent (58 facilities) increased their electricity

usage between 11 to 24 percent, nine percent (64 facilities) of covered facilities increased their usage 25 or more percent, and two percent (16 facilities) of covered facilities did not have electricity data over all five fiscal years (**Figure 1**).

- The small net increase in electricity usage for all covered facilities may be the result of many factors including weather, facility occupancy rates, hours of operation, functional changes, additions in square footage and plug load; such data was not available for this report.
- **Appendix A** lists each facility's Fiscal Year 2018 electricity usage and change in usage over the past five fiscal years.

<sup>5</sup> Usage data in the report has not been weather-normalized.

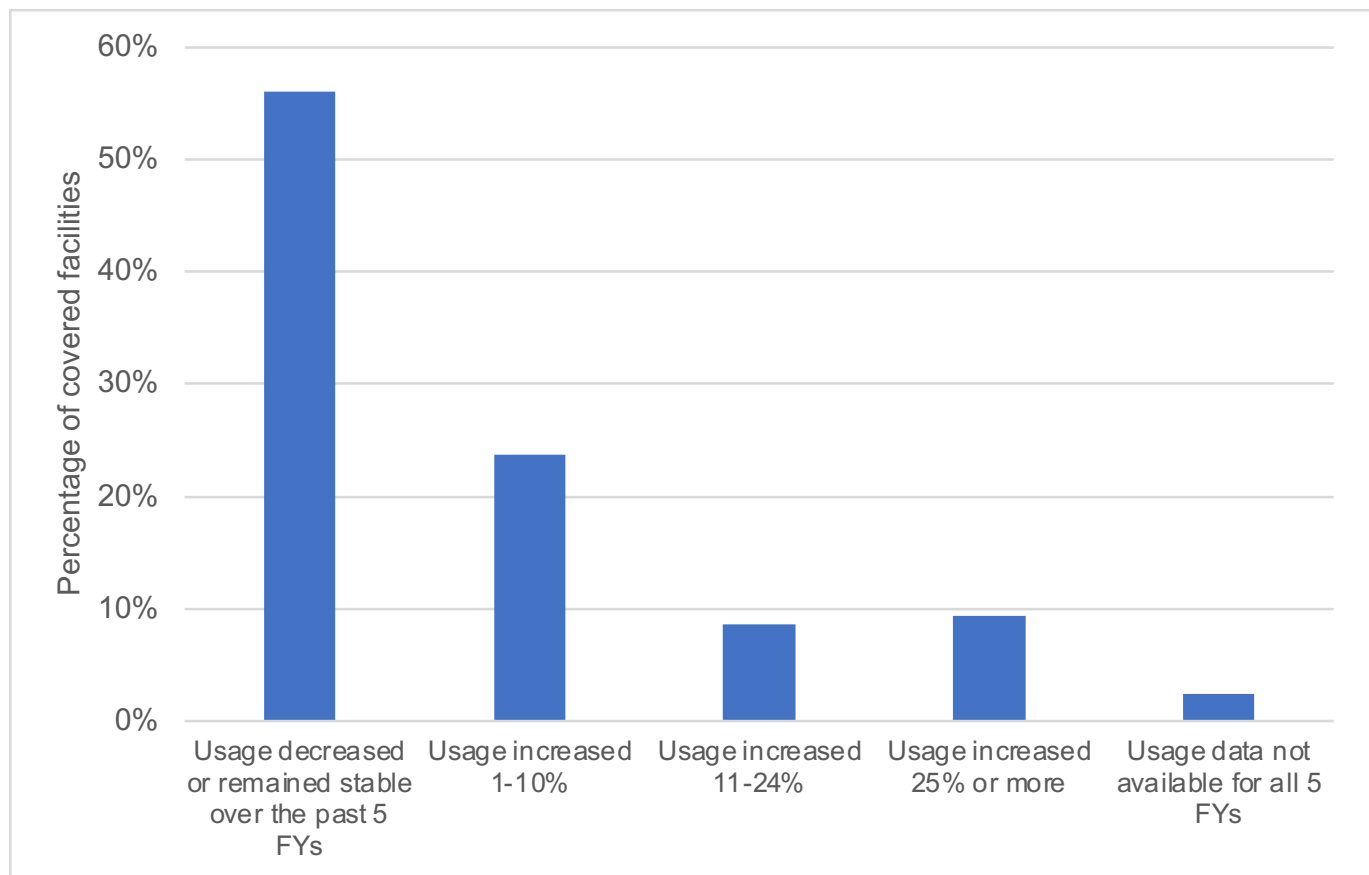

**Table 2: Electricity Usage Trends in kWh for All Covered Facilities, Fiscal Years 2014-2018**

|  | FY 2014       | FY 2015       | FY 2016       | FY 2017       | FY 2018       | Change Over Last 5 FYs |
|--|---------------|---------------|---------------|---------------|---------------|------------------------|
| <b>Grid Electricity Usage</b>                                  | 2,753,252,522 | 2,768,144,806 | 2,767,590,007 | 2,806,841,424 | 2,762,164,316 | 8,911,794              |
| <b>Solar Electricity Generation</b>                            | 434,679       | 1,092,634     | 4,928,593     | 7,123,788     | 7,093,194     | 6,658,515              |
| <b>Total Electricity Usage</b>                                 | 2,753,687,201 | 2,769,237,440 | 2,772,518,600 | 2,813,965,212 | 2,769,257,510 | 16,004,988             |
| <b>Percent Change in Total Usage from Previous Fiscal Year</b> | -             | 0.56%         | 0.12%         | 1.49%         | -1.59%        | *0.57%                 |

\*Percent change using Fiscal Year 2014 as base year.

**Figure 1: Electricity Usage Trends for All Covered Facilities, Fiscal Years 2014-2018**



## Section 2.

### Facility Envelope Assessment Status

#### Context and Data Collection Methodology

LL45 requires DEM to report on RTM status in covered facilities -- specifically, which covered facilities have RTMs; whether RTM installation would be practicable and appropriate in those lacking RTMs; and if installation is appropriate and practicable, in which fiscal year RTMs will be installed. Generally, RTMs are monitoring devices that automatically relay energy usage data from a utility meter to a local centralized portal at regular, near real-time intervals. Since early 2015, DEM has installed RTMs at more than 360 facilities. 355 of these locations are covered facilities; the rest are facilities with peak demand less than 300 kW in Fiscal Year 2018. Given sufficient resources, the City also has set a goal of installing such devices at enough facilities to cover 80 percent of municipal demand. This would include all covered facilities where RTMs are practicable and appropriate.

DEM initially focused RTM installation efforts to support the Demand Response (DR) Program; more recently, DEM has focused on expanding RTM installations to support enrollment in the Load Management (LM) Program. Through the DR Program,

facilities reduce electric load during short-term periods of peak demand to preserve grid reliability and limit the use of the most expensive and often dirtiest power plants. Through the newer LM Program, DEM helps participating facilities identify additional time blocks in which they can reduce energy usage, instead of just during periods of peak demand. Through the LM Program, DEM trains building operators to identify operational changes<sup>6</sup> to their buildings that support efficient long-term energy management. In general, RTMs improve performance during DR events by providing near-real-time information on the amount of load that has been shed. For the LM program, electricity usage patterns provided through RTMs are the basis for both identifying potential savings periods and assessing the impacts of operational changes.

For LL45 compliance, and as part of its ongoing metering commitment, DEM surveyed agencies to evaluate whether RTMs would be appropriate and practicable in covered facilities that do not yet have them. The survey asked, among other items, about power and Internet accessibility within the meter room, physical accessibility of base meters, and whether the agency had plans to vacate a facility within the next four years. For facilities that do not yet have RTMs, but where survey data indicated that installation is appropriate and practicable, the anticipated fiscal year

<sup>6</sup> Changes may include, but not be limited to, adjusting heating and cooling setpoints; identifying and addressing simultaneous heating and cooling; and adjusting the operations schedule to perform functions during periods of lower overall energy demand.

for installation also is reported. Information about appropriateness and practicability statuses and installation schedules may change as site visits<sup>7</sup> progress and further site-specific information is gathered, with updates to be reflected in subsequent LL45 annual reports.

**Real-Time Metering Overview**

- 52 percent (355 facilities) of covered facilities already have electricity RTM installed. This leaves a balance of 325 facilities, or nearly 48 percent, that currently do not have installations and that were surveyed for their ability to accommodate them (Figure 2).
- According to survey responses, RTM is appropriate and practicable in 32 percent (215 facilities) of all covered facilities. Less than one percent (nine facilities) of all covered facilities indicated that RTM is not appropriate nor practicable. The remaining 15 percent (101 facilities) of all covered facilities will require further follow-up, so both the appropriateness and practicability of RTM and the potential schedule for installation can be determined.
- Appendix B includes the RTM status of each of the covered facilities for which electricity usage is reported.

**Figure 2: RTM Status for All Covered Facilities**

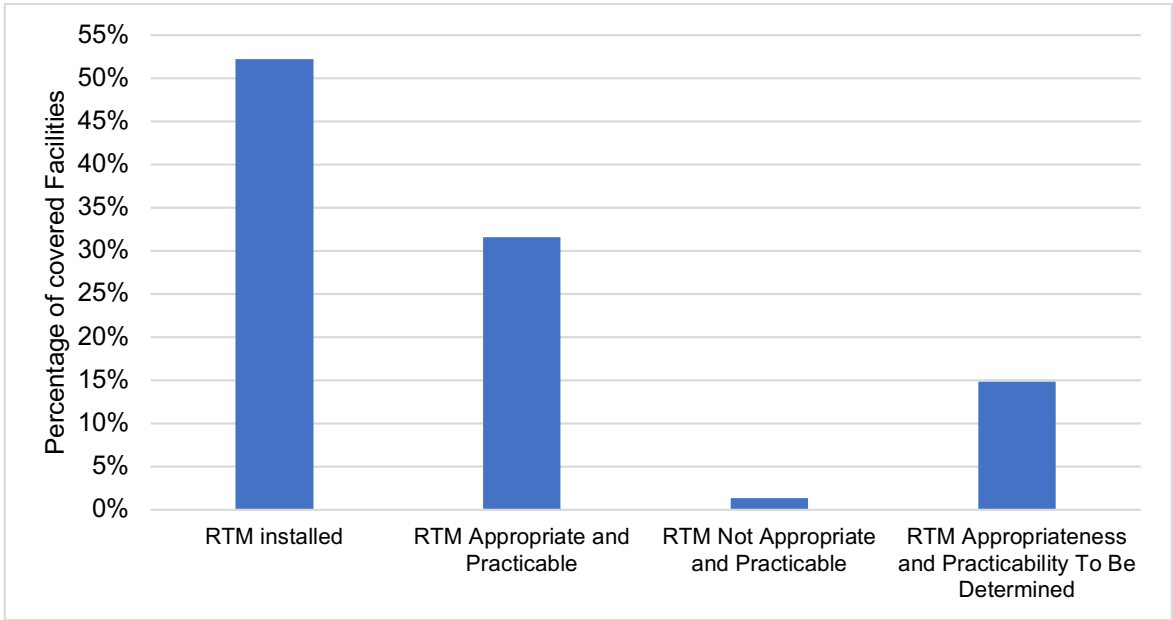

<sup>7</sup> All covered facilities without RTM already installed will have their appropriate and practicable RTM status as reported in their survey results confirmed by a site visit.

## Section 3. Fossil Fuel and Steam Usage

### Context and Data Collection Methodology

LL45 requires DEM to report on fossil fuel use for the last fiscal year and change in usage over the last five fiscal years for City-owned covered facilities (620 facilities). In this report, fossil fuels are defined as heating fuel oil (Fuel Oil Numbers 2, 4, 6) and natural gas. District steam usage is included in this report because it is produced from fossil fuel usage within New York City. Fossil fuels and steam primarily are used for heat and hot water in covered facilities. To curb airborne pollutants, the City has mandated the phasing out of heavy heating fuels (i.e. fuel oils Nos. 4 and 6) and has pursued efforts to switch over facilities to natural gas and use oil as emergency back-up. Heavy fuel oil phase-out is expected to reduce City CO<sub>2</sub>e emissions by almost one million tons.<sup>8</sup> A number of covered facilities, such as schools and hospitals, still rely on Fuel Oil No. 2 to heat some of their covered facilities.

Data on natural gas and district steam usage come from monthly utility billing information. For heating oil, City Agencies are responsible for tracking their oil usage and for reporting usage to DEM. In this report, Fiscal Years 2013 through 2017

data are reported, since Fiscal Year 2017 is the last year for which full heating oil data currently is available.

### Fossil Fuel and Steam Usage Overview

- See **Table 3** for the fossil fuel and steam usage data summary for all covered facilities.
- Over the past five fiscal years, overall fossil fuel and steam usage has decreased by almost 10 percent; heating fuel oil usage has decreased 45 percent, reflecting the phasing out of Nos. 4 and 6 heavy fuel oils, while natural gas usage has increased by almost 14 percent. Overall fossil fuel usage has decreased by over 10 percent. Steam usage has increased by less than two percent.
- For facilities with fossil and steam usage data for all five fiscal years (494 facilities), overall fossil fuel and steam usage decreased by almost 13 percent between Fiscal Years 2013 and 2017.
- See **Appendix C** for the table of fossil fuel usage and steam data.

<sup>8</sup> Mayor's Office of Long-Term Planning and Sustainability. 2014. *One City - Built to Last - Transforming New York City's Buildings for a Low-Carbon Future*.

**Table 3: Fossil Fuel and Steam Usage in MMBTUs for All Covered Facilities, Fiscal Years 2013-2017**

|   | FY 2013   | FY 2014   | FY 2015   | FY 2016   | FY 2017   | Change Over Last 5 FYs |
|---|-----------|-----------|-----------|-----------|-----------|------------------------|
| <b>Natural Gas</b>  | 4,796,314 | 5,080,832 | 5,179,165 | 4,949,956 | 5,458,219 | 661,905                |
| <b>Heating Fuel Oil</b>   | 3,271,545 | 3,631,729 | 3,631,207 | 1,814,017 | 1,795,206 | -1,476,339             |
| <b>Total Fossil Fuel Usage</b>  | 8,067,860 | 8,712,561 | 8,810,372 | 6,763,972 | 7,253,425 | -814,434               |
| <b>Steam Usage</b>  | 142,700   | 163,530   | 174,466   | 150,332   | 145,230   | 2,530                  |
| <b>Total Fossil Fuel + Steam Usage</b>  | 8,210,560 | 8,876,092 | 8,984,838 | 6,914,304 | 7,398,655 | -811,904               |
| <b>Total Fossil Fuel + Steam Usage Percent Change from Previous Fiscal Year</b> | -         | 8.1%      | 1.2%      | -23.0%    | 7.0%      | *-9.9%                 |

\*Percent change using Fiscal Year 2013 as base year.



## Section 4. Facility Envelope Assessment Status

### Context and Data Sources

LL45 requires DEM to report on whether City-owned covered facilities have undergone facility envelope assessments and if any improvements to a facility's envelope were commenced, continued, or completed during the previous fiscal year. The facility envelope is the physical barrier between a building's interior environment and the exterior. This report interprets the terms "envelope assessment" and "envelope improvement" to refer to envelope thermal performance, which may be defined as the capacity of a building's envelope to prevent undesired energy transfers between a building's interior environment and the exterior. Envelope thermal performance is critical to energy efficiency because it serves to both reduce energy loss from inside a building and temper influences from adverse external weather conditions on the building's interior environment, thereby helping reduce the amount of energy needed to maintain comfortable interior conditions.

Information on electricity usage, fossil fuel usage, and RTM installation status is collected by DEM and its partner agencies. However, there is no comprehensive collection of information on statuses of envelope assessments or improvements across covered facilities. This report marks the first attempt by any City entity to collect such information in a standardized, quantifiable form. While DEM has access to a range of data sources about aspects of facilities' envelopes, not all of them provide

the kind of information about envelope thermal performance that is useful for LL45 reporting compliance.

Overall, the available data sources can be grouped by those from which limited indirect thermal envelope performance information may be inferred and data sources that directly measure thermal performance. For this report, the indirect data source used was **Local Law 87 (LL87) energy audits**. LL87 energy audits, which are conducted under DEM's supervision for covered facilities 50,000 square feet and greater, describe the condition of the audited structure's envelope based on visual observation, but do not include a detailed or quantitative assessment of thermal performance. 41 City-owned covered facilities had LL87 energy audits in Fiscal Year 2018.

For this report, the direct envelope data sources used were records from the **DEM Deep Energy Retrofit Program** and the **Department of Design and Construction (DDC) Low-Energy Pilot Program**. Both provide detailed information about facilities' envelope thermal performance and other energy performance characteristics. Both programs fund studies that describe the condition and quantify the approximate thermal performance of the studied building's major envelope elements. Some of these studies also include thermographic imaging to identify areas of high heat transfer and air or water infiltration (**Figure 3**).

- The Deep Energy Retrofit Program was established by DEM in 2018 in response to Executive Order 26 and

targets existing buildings with high levels of GHG emissions. Twenty-five facility assessments are currently in progress under the Deep Energy Retrofit Program, and two of these are at covered facilities.

- The Low-Energy Pilot Program was jointly established by DEM and DDC in 2016 to help agencies prepare their buildings for the stringent energy use intensity requirements of Local Law 31 (LL31). The program targets new construction, as well as existing buildings or spaces undergoing substantial reconstruction. Fifteen studies have been completed under the Low-Energy Pilot Program, including assessments of five existing buildings, but none of these are covered facilities.

Both the Deep Energy Retrofit Program and the Low-Energy Pilot Program are intended to support DEM investments in major capital projects at the studied buildings. However, lessons learned from such studies, such as the cost-effectiveness of triple-paned windows or the maximum insulation that can be applied to the interior of a masonry façade without risking freeze-thaw damage, will also be applied to other energy projects undertaken by DEM. Studies of additional facilities are planned under both programs.

DEM also explored the Department of Buildings' Buildings Information System (BIS) database, which tracks the status of building permits and violations, as a potential data source. Unfortunately, the permit application data available for a

facility in BIS does not provide enough detail to determine whether permitted work actually addresses an improvement to the facility's envelope.

**Appendix D** includes envelope data. Only information on envelope assessments is available at this time.

**Figure 3. Sample thermographic image of the existing East Flatbush Library façade**

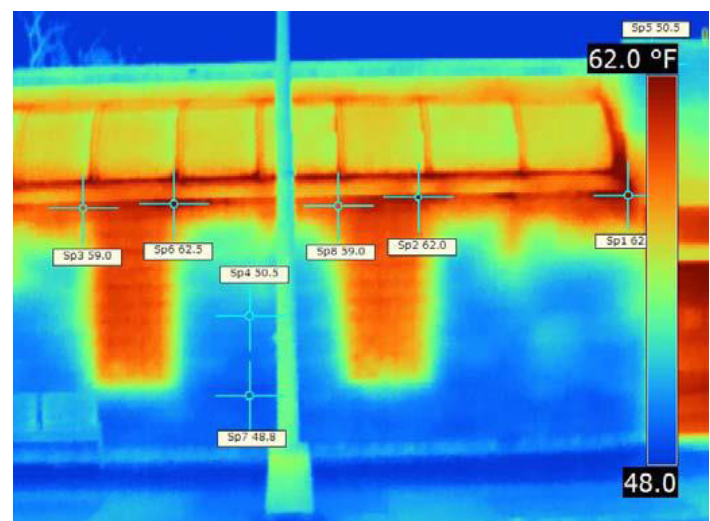

The image shows heat loss through skylight mullions, grout-filled masonry at top of wall, and glass block windows as well as water infiltration at top of wall. DEM is providing incremental funding to insulate a new façade beyond code-minimum levels as part of an extensive renovation.

## Section 5. Conclusion

Over the past five fiscal years, total electricity usage has remained relatively flat for covered facilities with 300 kW and greater peak demand during Fiscal Year 2018. When looking at the population of facilities that were in operation for all five years electricity usage decreased by one percent. Changes in building usage patterns may be masking greater energy efficiency gains. At the time of this report, there is insufficient data to determine this.

Over the same period, fossil fuel and steam usage has decreased by almost ten percent for City-owned covered facilities. Over the last five fiscal years, more than half of covered facilities either had no change in electricity usage or decreased electricity usage, a third increased energy usage up to 24 percent and nine percent increased their usage by 25 percent or more.

In comparison, overall City facility electricity usage has increased by over half a percent between Fiscal Years 2014 and 2018, natural gas usage has increased by almost 14 percent, and steam usage has increased by almost two percent between Fiscal Years 2013 and 2017.

Over half of covered facilities already have electricity RTM installed, and an additional 32 percent have been identified as facilities where RTM is appropriate and practicable. Thus, in total, 84 percent of covered facilities either already have or may be suitable for electricity RTM installation.

There are limited City information sources available that contain relevant data on envelope thermal performance assessments. However, based on the information available, 43 City-owned covered facilities underwent facility envelope assessments in Fiscal Year 2018, although additional covered facilities may have received assessments prior to Fiscal Year 2018.

## Appendix A. Covered Facilities' Electricity Usage

This appendix includes electricity usage information between Fiscal Years 2014 through 2018 for City-owned and City-leased covered facilities which had peak demand of 300 kW or more in Fiscal Year 2018. The last column is color-coded by usage change. For the last column, white indicates the covered facility was not using electricity in all five fiscal years; green indicates that the covered facility experienced a reduction in energy usage over the last five fiscal years; yellow indicates that the covered facility experienced an increase in energy usage of zero to 10 percent; orange indicates an increase in energy usage of 11 to 24 percent, and red indicates an increase in energy usage of 25 percent or more.

| Facility                            | Address           | Agency / Organization | City- Owned or Leased | Total Electricity, FY 2014 | Total Electricity, FY 2015 | Total Electricity, FY 2016 | Total Electricity, FY 2017 | Total Electricity, FY 2018 | Change Over Last 5 FYs |
|-------------------------------------|-------------------|-----------------------|-----------------------|----------------------------|----------------------------|----------------------------|----------------------------|----------------------------|------------------------|
| ACS Administrative Site             | 150 William St    | ACS                   | Leased                | 8,951,280                  | 8,991,360                  | 9,350,560                  | 9,404,160                  | 10,274,160                 | 1,322,880              |
| ACS Administrative Site             | 19 Grant Sq       | ACS                   | Leased                | 1,162,400                  | 1,075,600                  | 957,600                    | 989,200                    | 1,027,200                  | -135,200               |
| Administration Site                 | 1274 Bedford Ave  | ACS                   | Leased                | 1,339,200                  | 1,381,600                  | 1,399,200                  | 1,359,200                  | 1,434,400                  | 95,200                 |
| Scopetta Center                     | 492 1st Ave       | ACS                   | Owned                 | 2,728,000                  | 2,665,600                  | 2,650,400                  | 2,763,200                  | 2,877,600                  | 149,600                |
| CrossRds Juvenile Center            | 17 Bristol St     | ACS                   | Owned                 | 2,613,600                  | 2,585,200                  | 2,342,800                  | 2,306,800                  | 2,185,200                  | -428,400               |
| Dual Center ACS Administrative Site | 165-15 Archer Ave | ACS                   | Leased                | 1,890,800                  | 1,951,760                  | 1,757,600                  | 1,738,800                  | 1,747,360                  | -143,440               |
| Ezekiel Rivers Learning Center      | 200 W Tremont Ave | ACS                   | Leased                | 939,200                    | 928,000                    | 884,800                    | 960,000                    | 945,600                    | 6,400                  |
| Horizon Juvenile Center             | 560 Brook Ave     | ACS                   | Owned                 | 2,428,800                  | 2,269,600                  | 2,280,000                  | 1,932,000                  | 2,267,200                  | -161,600               |

## Appendix A. Covered Facilities' Electricity Usage

| Facility                              | Address             | Agency / Organization | City- Owned or Leased | Total Electricity, FY 2014 | Total Electricity, FY 2015 | Total Electricity, FY 2016 | Total Electricity, FY 2017 | Total Electricity, FY 2018 | Change Over Last 5 FYs |
|---------------------------------------|---------------------|-----------------------|-----------------------|----------------------------|----------------------------|----------------------------|----------------------------|----------------------------|------------------------|
| Rockaway Blvd Day Care/ Senior Center | 123-10 143rd St     | ACS                   | Leased                | 720,800                    | 743,600                    | 645,200                    | 713,200                    | 654,400                    | -66,400                |
| Roundtable Day Care Center            | 1175 Gates Ave      | ACS                   | Leased                | 957,600                    | 870,400                    | 818,400                    | 755,200                    | 748,800                    | -208,800               |
| Central Library & Learning Center     | 10 Grand Army Plz   | BPL                   | Owned                 | 4,779,200                  | 4,595,200                  | 4,432,000                  | 4,080,800                  | 3,813,600                  | -965,600               |
| BMCC Fiterman Hall                    | 30 W Broadway       | CUNY                  | Owned                 | 6,358,400                  | 6,052,000                  | 6,455,200                  | 6,286,400                  | 5,688,800                  | -669,600               |
| Bronx C.C. Silver Hall                | 2254 Sedgwick Ave   | CUNY                  | Leased                | 3,400,000                  | 3,506,400                  | 3,190,400                  | 3,140,000                  | 3,037,600                  | -362,400               |
| Bronx C.C. Quadrangle Bldgs           | 145 W 180th St      | CUNY                  | Leased                | 8,332,313                  | 8,298,268                  | 8,337,536                  | 8,189,875                  | 8,086,400                  | -245,913               |
| Guttman Community College             | 39 W 39th St        | CUNY                  | Leased                | 1,457,400                  | 1,512,600                  | 1,543,200                  | 1,588,800                  | 1,552,200                  | 94,800                 |
| Hostos Community College              | 460 Grand Concourse | CUNY                  | Leased                | 7,507,932                  | 7,315,468                  | 7,161,488                  | 6,774,596                  | 6,474,184                  | -1,033,748             |
| Kingsborough CC T Bldgs               | 2001 Oriental Blvd  | CUNY                  | Leased                | 2,124,000                  | 2,216,800                  | 2,298,400                  | 2,293,600                  | 2,273,600                  | 149,600                |
| Kingsborough Community College        | 2001 Oriental Blvd  | CUNY                  | Leased                | 21,039,200                 | 21,168,000                 | 20,980,800                 | 20,629,200                 | 20,364,800                 | -674,400               |
| Laguardia CC                          | 29-10 Thomson Ave   | CUNY                  | Leased                | 7,292,960                  | 7,335,200                  | 7,216,560                  | 7,463,680                  | 7,686,400                  | 393,440                |
| Laguardia Community Coll              | 31-10 Thomson Ave   | CUNY                  | Leased                | 10,368,000                 | 10,297,600                 | 9,925,608                  | 9,841,611                  | 9,980,812                  | -387,188               |



## Appendix A. Covered Facilities' Electricity Usage

| Facility                      | Address                         | Agency / Organization | City- Owned or Leased | Total Electricity, FY 2014 | Total Electricity, FY 2015 | Total Electricity, FY 2016 | Total Electricity, FY 2017 | Total Electricity, FY 2018 | Change Over Last 5 FYs |
|-------------------------------|---------------------------------|-----------------------|-----------------------|----------------------------|----------------------------|----------------------------|----------------------------|----------------------------|------------------------|
| Manhattan Community College   | West St & Harrison St           | CUNY                  | Owned                 | 16,620,000                 | 16,636,800                 | 13,664,800                 | 14,595,200                 | 14,527,200                 | -2,092,800             |
| Queensborough Comm Coll       | Kenilworth Dr & Cloverdale Blvd | CUNY                  | Leased                | 13,972,320                 | 14,271,600                 | 14,731,200                 | 14,597,360                 | 14,888,240                 | 915,920                |
| S J Hines Health Complex      | 475 Grand Concourse             | CUNY                  | Leased                | 3,522,000                  | 3,591,280                  | 3,569,200                  | 3,608,640                  | 3,419,840                  | -102,160               |
| 100 Gold St                   | 100 Gold St                     | DCAS                  | Owned                 | 12,641,600                 | 12,548,000                 | 12,851,200                 | 12,127,200                 | 11,520,800                 | -1,120,800             |
| Bronx Bergen Building         | 1932 Arthur Ave                 | DCAS                  | Owned                 | 1,205,600                  | 1,328,000                  | 1,276,400                  | 1,222,400                  | 1,182,000                  | -23,600                |
| Bronx County Courthouse       | 851 Grand Concourse             | DCAS                  | Owned                 | 4,255,200                  | 4,447,200                  | 4,165,600                  | 3,894,400                  | 3,736,000                  | -519,200               |
| Bronx County Hall of Justice  | 265 E 161st St                  | DCAS                  | Leased                | 11,523,200                 | 11,410,400                 | 11,641,600                 | 11,228,000                 | 10,799,200                 | -724,000               |
| Bronx Family & Criminal Court | 215 E 161st St                  | DCAS                  | Owned                 | 9,129,600                  | 8,092,800                  | 8,140,800                  | 7,626,400                  | 6,750,400                  | -2,379,200             |
| Bronx Housing Court           | 1118 Grand Concourse            | DCAS                  | Owned                 | 2,010,400                  | 1,996,800                  | 1,928,800                  | 1,673,600                  | 1,707,200                  | -303,200               |
| Brooklyn Army Terminal        | 140 58th St                     | DCAS                  | Owned                 | 2,481,971                  | 2,627,458                  | 2,490,546                  | 2,469,279                  | 1,938,777                  | -425,810               |
| Brooklyn Criminal Court       | 120 Schermerhorn St             | DCAS                  | Owned                 | 3,647,200                  | 3,620,800                  | 3,625,600                  | 3,572,800                  | 3,601,600                  | -45,600                |
| Brooklyn Municipal Building   | 210 Joralemon St                | DCAS                  | Owned                 | 5,677,600                  | 5,720,800                  | 5,535,200                  | 5,718,400                  | 5,546,400                  | -131,200               |

## Appendix A. Covered Facilities' Electricity Usage

| Facility                                 | Address                | Agency / Organization | City- Owned or Leased | Total Electricity, FY 2014 | Total Electricity, FY 2015 | Total Electricity, FY 2016 | Total Electricity, FY 2017 | Total Electricity, FY 2018 | Change Over Last 5 FYs |
|--|------------------------|-----------------------|-----------------------|----------------------------|----------------------------|----------------------------|----------------------------|----------------------------|------------------------|
| Brooklyn Supreme & Family Court          | 330 Jay St             | DCAS                  | Owned                 | 11,423,200                 | 11,076,800                 | 11,740,800                 | 11,205,600                 | 10,163,200                 | -1,260,000             |
| Brooklyn Supreme Court                   | 360 Adams St           | DCAS                  | Owned                 | 5,428,800                  | 5,322,400                  | 5,212,000                  | 5,364,000                  | 5,376,800                  | -52,000                |
| Central Storehouse                       | 66-26 Metropolitan Ave | DCAS                  | Leased                | 3,982,960                  | 3,826,800                  | 3,798,000                  | 3,634,560                  | 3,315,840                  | -667,120               |
| City Planning Building                   | 22 Reade St            | DCAS                  | Owned                 | 1,620,800                  | 1,556,000                  | 1,261,600                  | 1,467,200                  | 1,560,000                  | -60,800                |
| Court Square Building                    | 2-8 Lafayette St       | DCAS                  | Owned                 | 4,165,200                  | 4,967,200                  | 5,048,000                  | 5,088,800                  | 5,183,200                  | 1,018,000              |
| David N. Dinkins Man. Municipal Building | 1 Centre St            | DCAS                  | Owned                 | 13,711,600                 | 12,835,200                 | 13,824,000                 | 13,416,000                 | 13,664,000                 | -47,600                |
| Health Building                          | 125 Worth St           | DCAS                  | Owned                 | 4,249,600                  | 4,520,000                  | 4,642,400                  | 4,688,800                  | 4,567,200                  | 317,600                |
| Home Life Building                       | 253 Broadway           | DCAS                  | Owned                 | 1,880,800                  | 1,840,000                  | 2,097,600                  | 2,182,400                  | 2,235,200                  | 354,400                |
| Louis J. Lefkowitz Building              | 80 Centre St           | DCAS                  | Leased                | 4,736,000                  | 5,068,000                  | 4,897,600                  | 5,342,400                  | 5,532,000                  | 796,000                |
| Manhattan Civil Court                    | 111 Centre St          | DCAS                  | Owned                 | 4,399,200                  | 4,249,600                  | 4,360,800                  | 4,328,800                  | 4,085,600                  | -313,600               |
| Manhattan Criminal Court                 | 100 Centre St          | DCAS                  | Owned                 | 9,518,400                  | 9,338,400                  | 9,593,600                  | 9,172,000                  | 9,288,800                  | -229,600               |
| Manhattan Family Court                   | 60 Lafayette St        | DCAS                  | Owned                 | 5,208,000                  | 5,096,000                  | 5,318,400                  | 5,716,800                  | 6,491,200                  | 1,283,200              |

## Appendix A. Covered Facilities' Electricity Usage

| Facility                           | Address            | Agency / Organization | City- Owned or Leased | Total Electricity, FY 2014 | Total Electricity, FY 2015 | Total Electricity, FY 2016 | Total Electricity, FY 2017 | Total Electricity, FY 2018 | Change Over Last 5 FYs |
|------------------------------------|--------------------|-----------------------|-----------------------|----------------------------|----------------------------|----------------------------|----------------------------|----------------------------|------------------------|
| Manhattan Supreme Court            | 60 Centre St       | DCAS                  | Owned                 | 4,620,200                  | 4,294,000                  | 4,030,800                  | 4,026,400                  | 4,182,400                  | -437,800               |
| Manhattan Surrogate's Court        | 31 Chambers St     | DCAS                  | Owned                 | 1,383,600                  | 1,350,000                  | 1,384,000                  | 1,376,800                  | 1,396,400                  | 12,800                 |
| Office Building                    | 130 Stuyvesant Pl  | DCAS                  | Owned                 | 2,289,600                  | 2,223,600                  | 2,107,200                  | 2,288,000                  | 2,264,000                  | -25,600                |
| Queens Borough Hall                | 120-55 Queens Blvd | DCAS                  | Owned                 | 3,897,600                  | 3,822,000                  | 3,944,800                  | 4,022,800                  | 3,960,800                  | 63,200                 |
| Queens Civil Court                 | 89-17 Sutphin Blvd | DCAS                  | Owned                 | 3,734,400                  | 3,468,000                  | 3,320,000                  | 3,472,800                  | 3,697,600                  | -36,800                |
| Queens Criminal Court              | 125-01 Queens Blvd | DCAS                  | Owned                 | 10,106,400                 | 9,891,200                  | 9,395,200                  | 9,083,200                  | 9,054,400                  | -1,052,000             |
| Queens Family Court                | 152-02 Jamaica Ave | DCAS                  | Leased                | 6,348,800                  | 6,416,000                  | 6,170,400                  | 5,556,000                  | 5,708,800                  | -640,000               |
| Queens Supreme Court               | 88-11 Sutphin Blvd | DCAS                  | Owned                 | 3,249,600                  | 2,928,400                  | 3,049,200                  | 2,871,200                  | 2,612,000                  | -637,600               |
| Staten Island Courthouse           | 26 Central Ave     | DCAS                  | Owned                 | 2,157,600                  | 3,244,000                  | 3,821,600                  | 3,697,600                  | 3,668,800                  | 1,511,200              |
| Sun Building                       | 280 Broadway       | DCAS                  | Owned                 | 3,514,400                  | 3,403,200                  | 3,364,000                  | 3,294,400                  | 3,184,000                  | -330,400               |
| Tweed Courthouse                   | 52 Chambers St     | DCAS                  | Owned                 | 2,171,200                  | 2,025,600                  | 1,992,000                  | 1,980,000                  | 2,047,200                  | -124,000               |
| American Museum of Natural History | 200 Central Park W | DCLA                  | Owned                 | 30,964,160                 | 32,416,720                 | 32,140,400                 | 31,764,320                 | 30,838,960                 | -125,200               |

## Appendix A. Covered Facilities' Electricity Usage

| Facility                                | Address                | Agency / Organization | City- Owned or Leased | Total Electricity, FY 2014 | Total Electricity, FY 2015 | Total Electricity, FY 2016 | Total Electricity, FY 2017 | Total Electricity, FY 2018 | Change Over Last 5 FYs |
|---|------------------------|-----------------------|-----------------------|----------------------------|----------------------------|----------------------------|----------------------------|----------------------------|------------------------|
| BAM Harvey Theater                      | 651 Fulton St          | DCLA                  | Owned                 | 942,800                    | 939,600                    | 935,200                    | 902,400                    | 895,200                    | -47,600                |
| BAM Peter Jay Sharp Theater             | 10 Lafayette Ave       | DCLA                  | Owned                 | 2,337,880                  | 2,305,320                  | 2,514,040                  | 2,258,240                  | 2,070,400                  | -267,480               |
| Barrett Park Zoo                        | 614 Broadway           | DCLA                  | Owned                 | 1,409,400                  | 1,457,200                  | 1,371,000                  | 1,416,600                  | 1,438,000                  | 28,600                 |
| Bronx Zoo                               | E 180th St & Devoe Ave | DCLA                  | Owned                 | 516,000                    | 357,600                    | 290,400                    | 640,800                    | 124,800                    | -391,200               |
| Brooklyn Botanical Garden               | 1008 Washington Ave    | DCLA                  | Owned                 | 2,391,735                  | 2,487,322                  | 2,344,232                  | 2,515,026                  | 2,738,236                  | 346,501                |
| Brooklyn Museum                         | 188 Eastern Pkwy       | DCLA                  | Owned                 | 10,398,000                 | 10,553,600                 | 10,814,800                 | 10,102,000                 | 10,066,800                 | -331,200               |
| Carnegie Hall                           | 881 7th Ave            | DCLA                  | Owned                 | 6,018,000                  | 6,504,000                  | 6,915,600                  | 6,414,400                  | 6,342,400                  | 324,400                |
| David H. Koch Theater                   | 20 Lincoln Ctr         | DCLA                  | Owned                 | 4,419,200                  | 4,548,800                  | 4,621,600                  | 4,536,800                  | 4,579,200                  | 160,000                |
| International Plant Science Center      | 2680 Southern Blvd     | DCLA                  | Owned                 | 2,460,000                  | 2,561,600                  | 2,344,800                  | 2,218,400                  | 2,067,200                  | -392,800               |
| Library, Watson, Pratt Building Complex | 2900 Southern Blvd     | DCLA                  | Owned                 | 4,171,200                  | 3,973,600                  | 3,960,800                  | 3,831,200                  | 3,804,800                  | -366,400               |
| Metropolitan Museum of Art              | 1000 5th Ave           | DCLA                  | Owned                 | 66,922,570                 | 69,427,770                 | 68,480,570                 | 64,061,272                 | 65,005,566                 | -1,917,004             |
| Museum of Jewish Heritage               | 36 Battery Pl          | DCLA                  | Leased                | 4,543,893                  | 4,493,493                  | 4,287,893                  | 4,296,293                  | 4,519,493                  | 15,893                 |

## Appendix A. Covered Facilities' Electricity Usage

| Facility                             | Address               | Agency / Organization | City- Owned or Leased | Total Electricity, FY 2014 | Total Electricity, FY 2015 | Total Electricity, FY 2016 | Total Electricity, FY 2017 | Total Electricity, FY 2018 | Change Over Last 5 FYs |
|--------------------------------------|-----------------------|-----------------------|-----------------------|----------------------------|----------------------------|----------------------------|----------------------------|----------------------------|------------------------|
| Museum of the City of New York       | 1220 5th Ave          | DCLA                  | Owned                 | 2,787,200                  | 2,735,200                  | 3,340,000                  | 3,197,600                  | 2,934,400                  | 147,200                |
| Museum of the Moving Image           | 36-01 35th Ave        | DCLA                  | Owned                 | 2,836,800                  | 2,833,600                  | 2,704,800                  | 2,518,400                  | 2,936,800                  | 100,000                |
| New York Aquarium                    | W 8th St & Surf Ave   | DCLA                  | Owned                 | 6,900,000                  | 8,140,000                  | 9,551,200                  | 9,537,600                  | 11,193,600                 | 4,293,600              |
| New York City Center                 | 131 W 55th St         | DCLA                  | Owned                 | 2,255,120                  | 2,214,492                  | 2,273,390                  | 2,159,426                  | 2,138,724                  | -116,396               |
| New York Hall of Science             | 47-01 111th St        | DCLA                  | Owned                 | 2,675,208                  | 2,656,808                  | 2,994,408                  | 2,872,008                  | 3,019,208                  | 361,608                |
| NYBG Visitors' Center                | 2800 Southern Blvd    | DCLA                  | Owned                 | 4,951,240                  | 5,195,240                  | 4,773,520                  | 4,688,160                  | 4,585,480                  | -365,760               |
| Public Theater                       | 425 Lafayette St      | DCLA                  | Owned                 | 2,801,600                  | 2,816,000                  | 2,252,000                  | 2,371,200                  | 2,398,400                  | -403,200               |
| Queens Museum of Art                 | United Nations Ave S  | DCLA                  | Owned                 | 2,273,600                  | 2,545,600                  | 2,377,600                  | 2,350,400                  | 2,082,400                  | -191,200               |
| Snug Harbor Center                   | 914 Richmond Ter      | DCLA                  | Owned                 | 2,648,800                  | 2,653,600                  | 2,601,600                  | 2,656,000                  | 2,592,000                  | -56,800                |
| The Cloisters, Fort Tryon Park / MET | 799 Ft Washington Ave | DCLA                  | Leased                | 2,795,600                  | 2,666,000                  | 2,703,600                  | 2,714,000                  | 2,703,200                  | -92,400                |
| The Met Breuer                       | 945 Madison Ave       | DCLA                  | Leased                | 0                          | 0                          | 2,171,600                  | 2,967,200                  | 2,769,200                  | 2,769,200              |
| DDC Offices                          | 30-30 Thomson Ave     | DDC                   | Leased                | 3,690,400                  | 3,768,800                  | 3,803,200                  | 3,763,200                  | 3,716,800                  | 26,400                 |



## Appendix A. Covered Facilities' Electricity Usage

| Facility                                      | Address               | Agency / Organization | City- Owned or Leased | Total Electricity, FY 2014 | Total Electricity, FY 2015 | Total Electricity, FY 2016 | Total Electricity, FY 2017 | Total Electricity, FY 2018 | Change Over Last 5 FYs |
|---|-----------------------|-----------------------|-----------------------|----------------------------|----------------------------|----------------------------|----------------------------|----------------------------|------------------------|
| 26th Ward Water Resource Recovery Facility    | 1078 Hendrix St       | DEP                   | Owned                 | 38,559,016                 | 36,347,270                 | 35,904,000                 | 35,088,000                 | 34,723,200                 | -3,835,816             |
| Bowery Bay Water Resource Recovery Facility   | 4301 Berrian Blvd     | DEP                   | Owned                 | 48,761,600                 | 48,854,400                 | 52,332,800                 | 52,668,800                 | 52,806,400                 | 4,044,800              |
| Coney Island Water Resource Recovery Facility | 2580 Knapp St         | DEP                   | Owned                 | 31,915,200                 | 32,222,400                 | 33,628,800                 | 33,873,600                 | 34,344,000                 | 2,428,800              |
| Conner St Pumping Station                     | 3200 Conner St        | DEP                   | Owned                 | 973,280                    | 864,320                    | 921,280                    | 1,018,720                  | 1,138,080                  | 164,800                |
| DEP Headquarters Highrise                     | 59-17 Junction Blvd   | DEP                   | Leased                | 10,029,600                 | 9,751,200                  | 9,003,200                  | 9,111,200                  | 8,826,720                  | -1,202,880             |
| Eltingville Pumping Station                   | 102 Glencoe St        | DEP                   | Owned                 | 954,800                    | 959,800                    | 953,200                    | 947,600                    | 1,015,400                  | 60,600                 |
| English Kills Aeration                        | 1106 Grand St         | DEP                   | Owned                 | 614,400                    | 1,181,200                  | 1,122,000                  | 1,036,400                  | 1,038,800                  | 424,400                |
| Flushing Bay Combined Sewage Overflow         | 131-15 Fowler Ave     | DEP                   | Leased                | 3,068,800                  | 3,072,000                  | 3,256,800                  | 3,255,200                  | 3,253,600                  | 184,800                |
| Gowanus Pumping Station                       | 201 Douglass St       | DEP                   | Owned                 | 1,135,200                  | 5,869,600                  | 5,504,000                  | 6,710,400                  | 6,507,200                  | 5,372,000              |
| Hannah St Pumping Station                     | 10 Murray Hulbert Ave | DEP                   | Owned                 | 1,490,400                  | 1,237,200                  | 1,162,400                  | 1,299,200                  | 1,256,000                  | -234,400               |
| Howard Beach Pumping Station                  | 155-01 100th St       | DEP                   | Leased                | 1,091,200                  | 1,084,800                  | 1,034,400                  | 1,031,200                  | 1,143,200                  | 52,000                 |

## Appendix A. Covered Facilities' Electricity Usage

| Facility                                       | Address            | Agency / Organization | City- Owned or Leased | Total Electricity, FY 2014 | Total Electricity, FY 2015 | Total Electricity, FY 2016 | Total Electricity, FY 2017 | Total Electricity, FY 2018 | Change Over Last 5 FYs |
|--|--------------------|-----------------------|-----------------------|----------------------------|----------------------------|----------------------------|----------------------------|----------------------------|------------------------|
| Hunts Point Water Resource Recovery Facility   | 1270 Ryawa Ave     | DEP                   | Owned                 | 68,076,841                 | 69,622,289                 | 63,644,800                 | 65,211,440                 | 64,252,040                 | -3,824,801             |
| Jamaica Water Resource Recovery Facility       | 150-20 134th St    | DEP                   | Owned                 | 35,057,480                 | 36,490,960                 | 38,352,000                 | 37,171,200                 | 39,705,600                 | 4,648,120              |
| Kingston Office                                | 71 Smith Ave       | DEP                   | Leased                | 2,980,724                  | 2,967,363                  | 2,907,536                  | 2,922,612                  | 2,883,648                  | -97,076                |
| Manhattan Sewage Pump Station                  | 184 Ave D          | DEP                   | Owned                 | 15,019,200                 | 15,868,800                 | 15,494,400                 | 15,427,200                 | 15,768,000                 | 748,800                |
| Mersereau Ave Pump Station                     | 349 Mersereau Ave  | DEP                   | Leased                | 659,200                    | 679,600                    | 662,000                    | 641,600                    | 737,200                    | 78,000                 |
| Newtown Creek Water Resource Recovery Facility | 301 Greenpoint Ave | DEP                   | Owned                 | 128,620,800                | 127,412,840                | 128,013,180                | 121,416,680                | 118,638,600                | -9,982,200             |
| North River Water Resource Recovery Facility   | 725 W 135th St     | DEP                   | Owned                 | 54,460,800                 | 55,948,800                 | 56,851,200                 | 56,131,200                 | 57,196,800                 | 2,736,000              |
| Oakwood Beach Water Resource Recovery Facility | 751 Mill Rd        | DEP                   | Owned                 | 21,875,200                 | 20,702,400                 | 21,609,600                 | 21,072,000                 | 21,235,200                 | -640,000               |
| Owl's Head Water Resource Recovery Facility    | 6700 Shore Rd      | DEP                   | Owned                 | 26,956,800                 | 18,753,600                 | 34,521,600                 | 38,803,200                 | 36,542,400                 | 9,585,600              |
| Paerdegat CSO                                  | 1887 Ralph Ave     | DEP                   | Owned                 | 4,552,800                  | 4,860,800                  | 4,510,800                  | 4,410,800                  | 4,488,800                  | -64,000                |

## Appendix A. Covered Facilities' Electricity Usage

| Facility                                       | Address                | Agency / Organization | City- Owned or Leased | Total Electricity, FY 2014 | Total Electricity, FY 2015 | Total Electricity, FY 2016 | Total Electricity, FY 2017 | Total Electricity, FY 2018 | Change Over Last 5 FYs |
|--|------------------------|-----------------------|-----------------------|----------------------------|----------------------------|----------------------------|----------------------------|----------------------------|------------------------|
| Paerdegat Sewage Pumping Station               | Flatlands & Ralph Ave  | DEP                   | Owned                 | 1,588,800                  | 1,720,800                  | 1,629,200                  | 1,673,600                  | 1,352,000                  | -236,800               |
| Port Richmond Water Resource Recovery Facility | 1795 Richmond Ter      | DEP                   | Owned                 | 21,550,400                 | 21,961,600                 | 22,793,511                 | 21,873,850                 | 21,843,454                 | 293,054                |
| Pumping Station                                | 503 W 179th St         | DEP                   | Leased                | 1,730,280                  | 1,681,000                  | 1,683,800                  | 1,613,200                  | 1,594,400                  | -135,880               |
| Red Hook Water Resource Recovery Facility      | 18 Little St           | DEP                   | Leased                | 15,667,200                 | 16,540,611                 | 17,081,860                 | 16,580,841                 | 16,590,301                 | 923,101                |
| Rockaway Water Resource Recovery Facility      | 10621 Beach Channel Dr | DEP                   | Owned                 | 11,389,106                 | 11,973,106                 | 11,849,112                 | 12,389,106                 | 11,905,106                 | 516,000                |
| Sewage Pumping Station                         | 84 Ave V               | DEP                   | Owned                 | 2,231,840                  | 2,352,640                  | 2,173,120                  | 2,125,520                  | 2,466,720                  | 234,880                |
| Support Facility                               | Watershed Area         | DEP                   | Leased                | 1,265,770                  | 880,942                    | 579,156                    | 903,614                    | 1,067,324                  | -198,446               |
| Support Facility                               | Watershed Area         | DEP                   | Leased                | 0                          | 0                          | 0                          | 680,425                    | 1,054,572                  | 1,054,572              |
| Support Facility                               | Watershed Area         | DEP                   | Leased                | 610,720                    | 441,760                    | 1,130,080                  | 679,680                    | 890,400                    | 279,680                |
| Support Facility                               | Watershed Area         | DEP                   | Owned                 | 12,288,000                 | 18,955,200                 | 34,569,600                 | 45,936,000                 | 27,470,400                 | 15,182,400             |
| Support Facility                               | Watershed Area         | DEP                   | Leased                | 19,632,000                 | 19,348,800                 | 18,000,000                 | 17,090,800                 | 17,944,560                 | -1,687,440             |

## Appendix A. Covered Facilities' Electricity Usage

| Facility  | Address                    | Agency / Organization | City- Owned or Leased | Total Electricity, FY 2014 | Total Electricity, FY 2015 | Total Electricity, FY 2016 | Total Electricity, FY 2017 | Total Electricity, FY 2018 | Change Over Last 5 FYs |
|---|----------------------------|-----------------------|-----------------------|----------------------------|----------------------------|----------------------------|----------------------------|----------------------------|------------------------|
| Support Facility                                | Watershed Area             | DEP                   | Leased                | 1,637,600                  | 1,599,200                  | 1,730,400                  | 1,758,800                  | 1,876,800                  | 239,200                |
| Support Facility                                | Watershed Area             | DEP                   | Leased                | 1,978,738                  | 2,351,342                  | 2,218,754                  | 2,122,680                  | 2,021,683                  | 42,945                 |
| Support Facility                                | Watershed Area             | DEP                   | Leased                | 1,621,893                  | 1,640,328                  | 1,521,120                  | 1,494,042                  | 1,497,294                  | -124,599               |
| Support Facility                                | Watershed Area             | DEP                   | Owned                 | 3,811,200                  | 4,057,600                  | 3,699,200                  | 3,376,000                  | 3,158,400                  | -652,800               |
| Support Facility                                | Watershed Area             | DEP                   | Leased                | 283,313                    | 317,679                    | 267,441                    | 319,734                    | 286,922                    | 3,609                  |
| Support Facility                                | Watershed Area             | DEP                   | Leased                | 9,391                      | 9,083                      | 9,742                      | 9,585                      | 14,401                     | 5,010                  |
| Support Facility                                | Watershed Area             | DEP                   | Leased                | 2,180,972                  | 2,195,249                  | 2,256,596                  | 1,918,796                  | 2,050,283                  | -130,689               |
| Tallman Island Water Resource Recovery Facility | 127-01 Powells Cove Blvd   | DEP                   | Owned                 | 23,099,200                 | 29,225,600                 | 29,710,929                 | 29,969,600                 | 29,635,200                 | 6,536,000              |
| Throgs Neck Sewage Pumping Station              | Zerega Ave & Lafayette Ave | DEP                   | Owned                 | 932,800                    | 833,200                    | 809,600                    | 884,400                    | 913,600                    | -19,200                |
| Wards Island Water Resource Recovery Facility   | Wards Island               | DEP                   | Owned                 | 102,931,200                | 103,982,400                | 99,489,600                 | 98,265,600                 | 94,737,600                 | -8,193,600             |
| Council Center for Senior Citizens              | 1001 Quentin Rd            | DFTA                  | Leased                | 979,600                    | 940,000                    | 836,000                    | 888,800                    | 904,800                    | -74,800                |

## Appendix A. Covered Facilities' Electricity Usage

| Facility                               | Address               | Agency / Organization | City- Owned or Leased | Total Electricity, FY 2014 | Total Electricity, FY 2015 | Total Electricity, FY 2016 | Total Electricity, FY 2017 | Total Electricity, FY 2018 | Change Over Last 5 FYs |
|--|-----------------------|-----------------------|-----------------------|----------------------------|----------------------------|----------------------------|----------------------------|----------------------------|------------------------|
| Bellevue Men's Shelter                 | 400 E 30th St         | DHS                   | Owned                 | 1,896,000                  | 1,861,600                  | 1,909,600                  | 2,058,400                  | 2,080,800                  | 184,800                |
| EAU                                    | 151 E 151st St        | DHS                   | Owned                 | 2,024,000                  | 2,077,600                  | 2,092,800                  | 2,176,800                  | 2,232,800                  | 208,800                |
| Fort Washington Armory-Shelter         | 216 Ft Washington Ave | DHS                   | Owned                 | 2,769,120                  | 2,876,200                  | 2,804,408                  | 2,941,212                  | 1,504,412                  | -1,264,708             |
| Samaritan Forbell Residence            | 338-344 Forbell St    | DHS                   | Leased                | 1,130,600                  | 1,092,800                  | 963,200                    | 1,040,600                  | 1,163,400                  | 32,800                 |
| Brooklyn Criminal Court                | 275 Atlantic Ave      | DOC                   | Owned                 | 4,412,800                  | 4,256,000                  | 4,330,400                  | 4,183,200                  | 4,335,200                  | -77,600                |
| MDC, S&N Towers #2033, #2013           | 125 White St          | DOC                   | Owned                 | 8,272,800                  | 8,513,600                  | 8,736,000                  | 9,000,800                  | 9,047,200                  | 774,400                |
| Rikers Anna M. Kross Center            | 18-18 Hazen St        | DOC                   | Owned                 | 4,338,400                  | 3,476,000                  | 1,641,600                  | 2,569,600                  | 3,135,200                  | -1,203,200             |
| Rikers Cogeneration Plant              | 17-19 Hazen St        | DOC                   | Owned                 | 0                          | 604,800                    | 364,800                    | 835,200                    | 470,400                    | 470,400                |
| Rikers Eric M. Taylor Center           | 10-10 Hazen St        | DOC                   | Owned                 | 6,532,800                  | 4,860,000                  | 2,191,200                  | 2,172,800                  | 2,176,800                  | -4,356,000             |
| Rikers George Motchan Detention Center | 15-15 Hazen St        | DOC                   | Owned                 | 9,382,800                  | 7,165,600                  | 3,486,000                  | 7,652,400                  | 7,326,000                  | -2,056,800             |
| Rikers George R. Vierno Center         | 09-09 Hazen St        | DOC                   | Owned                 | 12,913,600                 | 10,423,200                 | 5,000,800                  | 11,100,800                 | 10,852,800                 | -2,060,800             |



## Appendix A. Covered Facilities' Electricity Usage

| Facility                         | Address              | Agency / Organization | City- Owned or Leased | Total Electricity, FY 2014 | Total Electricity, FY 2015 | Total Electricity, FY 2016 | Total Electricity, FY 2017 | Total Electricity, FY 2018 | Change Over Last 5 FYs |
|----------------------------------|----------------------|-----------------------|-----------------------|----------------------------|----------------------------|----------------------------|----------------------------|----------------------------|------------------------|
| Rikers R-1                       | 16-27 Hazen St       | DOC                   | Owned                 | 16,665,600                 | 12,307,200                 | 6,796,800                  | 15,129,600                 | 14,774,400                 | -1,891,200             |
| Rikers R-2                       | 19-27 Hazen St       | DOC                   | Owned                 | 37,828,800                 | 27,072,000                 | 14,054,400                 | 30,604,800                 | 30,196,800                 | -7,632,000             |
| Rikers Robert N. Davoren Complex | 11-11 Hazen St       | DOC                   | Owned                 | 9,616,000                  | 7,502,400                  | 4,007,200                  | 8,159,200                  | 8,002,400                  | -1,613,600             |
| Rikers Rose M. Singer Center     | 19-19 Hazen St       | DOC                   | Owned                 | 8,694,400                  | 6,776,800                  | 3,110,400                  | 7,002,400                  | 6,728,000                  | -1,966,400             |
| Rikers Vernon C. Bain Center     | 1 Halleck St         | DOC                   | Leased                | 10,387,200                 | 10,494,400                 | 10,714,400                 | 10,334,400                 | 10,498,400                 | 111,200                |
| Rikers West Facility             | 16-06 Hazen St       | DOC                   | Owned                 | 21,908,800                 | 17,504,000                 | 8,736,000                  | 18,395,200                 | 17,375,200                 | -4,533,600             |
| K001                             | 309 47th St          | DOE                   | Owned                 | 614,080                    | 690,080                    | 689,040                    | 609,360                    | 617,040                    | 2,960                  |
| K002                             | 655 Parkside Ave     | DOE                   | Owned                 | 1,621,200                  | 1,555,600                  | 1,468,000                  | 1,398,400                  | 1,572,000                  | -49,200                |
| K006                             | 43 Snyder Ave        | DOE                   | Owned                 | 899,700                    | 919,200                    | 922,500                    | 970,800                    | 1,028,600                  | 128,900                |
| K007                             | 858 Jamaica Ave      | DOE                   | Owned                 | 1,250,800                  | 1,228,400                  | 1,254,800                  | 1,347,600                  | 1,420,800                  | 170,000                |
| K012                             | 430 Howard Ave       | DOE                   | Owned                 | 1,245,600                  | 1,300,200                  | 1,233,600                  | 1,172,400                  | 1,170,200                  | -75,400                |
| K013                             | 557 Pennsylvania Ave | DOE                   | Owned                 | 832,800                    | 890,800                    | 788,800                    | 833,200                    | 945,600                    | 112,800                |

## Appendix A. Covered Facilities' Electricity Usage

| Facility | Address           | Agency / Organization | City- Owned or Leased | Total Electricity, FY 2014 | Total Electricity, FY 2015 | Total Electricity, FY 2016 | Total Electricity, FY 2017 | Total Electricity, FY 2018 | Change Over Last 5 FYs |
|----------|-------------------|-----------------------|-----------------------|----------------------------|----------------------------|----------------------------|----------------------------|----------------------------|------------------------|
| K022     | 443 St. Marks Ave | DOE                   | Owned                 | 1,126,200                  | 1,087,400                  | 1,095,200                  | 1,139,200                  | 1,210,800                  | 84,600                 |
| K024     | 435 38th St       | DOE                   | Owned                 | 918,800                    | 899,600                    | 879,600                    | 877,600                    | 935,200                    | 16,400                 |
| K043     | 1401 Emmons Ave   | DOE                   | Owned                 | 888,800                    | 900,000                    | 1,010,400                  | 889,600                    | 848,800                    | -40,000                |
| K055     | 2021 Bergen St    | DOE                   | Owned                 | 1,024,800                  | 1,034,400                  | 1,030,400                  | 1,016,000                  | 1,026,400                  | 1,600                  |
| K062     | 700 Cortelyou Rd  | DOE                   | Owned                 | 660,400                    | 630,400                    | 598,000                    | 618,000                    | 598,000                    | -62,400                |
| K066     | 913 E 96th St     | DOE                   | Owned                 | 1,137,000                  | 1,258,800                  | 1,437,000                  | 1,408,800                  | 1,500,000                  | 363,000                |
| K069     | 6302 9th Ave      | DOE                   | Owned                 | 1,382,400                  | 1,442,400                  | 1,331,600                  | 1,353,600                  | 1,340,400                  | -42,000                |
| K071     | 215 Heyward St    | DOE                   | Owned                 | 1,076,000                  | 968,800                    | 885,600                    | 860,800                    | 852,000                    | -224,000               |
| K072     | 605 Shepherd Ave  | DOE                   | Owned                 | 551,200                    | 589,600                    | 625,600                    | 653,600                    | 702,400                    | 151,200                |
| K078     | 1420 E 68th St    | DOE                   | Owned                 | 505,200                    | 615,600                    | 620,400                    | 641,400                    | 655,800                    | 150,600                |
| K096     | 99 Ave P          | DOE                   | Owned                 | 540,800                    | 643,200                    | 696,800                    | 782,000                    | 778,800                    | 238,000                |
| K102     | 211 72nd St       | DOE                   | Owned                 | 507,000                    | 477,000                    | 475,800                    | 480,600                    | 586,800                    | 79,800                 |

## Appendix A. Covered Facilities' Electricity Usage

| Facility | Address               | Agency / Organization | City- Owned or Leased | Total Electricity, FY 2014 | Total Electricity, FY 2015 | Total Electricity, FY 2016 | Total Electricity, FY 2017 | Total Electricity, FY 2018 | Change Over Last 5 FYs |
|----------|-----------------------|-----------------------|-----------------------|----------------------------|----------------------------|----------------------------|----------------------------|----------------------------|------------------------|
| K104     | 9115 5th Ave          | DOE                   | Owned                 | 616,800                    | 592,400                    | 532,000                    | 537,600                    | 624,800                    | 8,000                  |
| K105     | 1031 59th St          | DOE                   | Owned                 | 760,200                    | 733,800                    | 652,000                    | 663,800                    | 716,000                    | -44,200                |
| K111     | 35 Starr St           | DOE                   | Owned                 | 620,400                    | 613,200                    | 705,600                    | 742,800                    | 778,400                    | 158,000                |
| K113     | 300 Adelphi St        | DOE                   | Owned                 | 670,400                    | 683,600                    | 684,800                    | 725,600                    | 732,400                    | 62,000                 |
| K114     | 1077 Remsen Ave       | DOE                   | Owned                 | 823,500                    | 855,900                    | 776,700                    | 744,000                    | 750,600                    | -72,900                |
| K115     | 1500 E 92nd St        | DOE                   | Owned                 | 875,400                    | 840,800                    | 880,000                    | 963,608                    | 924,812                    | 49,412                 |
| K152     | 725 E 23rd St         | DOE                   | Owned                 | 1,522,400                  | 1,583,200                  | 1,420,800                  | 1,448,000                  | 1,536,000                  | 13,600                 |
| K160     | 5105 Ft Hamilton Pkwy | DOE                   | Owned                 | 1,094,800                  | 1,084,000                  | 1,138,400                  | 1,305,200                  | 1,120,800                  | 26,000                 |
| K166     | 800 Van Siclen Ave    | DOE                   | Owned                 | 768,000                    | 778,800                    | 882,400                    | 894,400                    | 894,000                    | 126,000                |
| K169     | 4305 7th Ave          | DOE                   | Owned                 | 917,000                    | 937,600                    | 828,800                    | 746,400                    | 730,400                    | -186,600               |
| K170     | 7109 6th Ave          | DOE                   | Owned                 | 481,440                    | 474,560                    | 824,960                    | 1,322,400                  | 1,216,800                  | 735,360                |
| K180     | 5601 16th Ave         | DOE                   | Owned                 | 599,400                    | 576,800                    | 579,000                    | 582,200                    | 606,400                    | 7,000                  |

## Appendix A. Covered Facilities' Electricity Usage

| Facility | Address             | Agency / Organization | City- Owned or Leased | Total Electricity, FY 2014 | Total Electricity, FY 2015 | Total Electricity, FY 2016 | Total Electricity, FY 2017 | Total Electricity, FY 2018 | Change Over Last 5 FYs |
|----------|---------------------|-----------------------|-----------------------|----------------------------|----------------------------|----------------------------|----------------------------|----------------------------|------------------------|
| K181     | 1023 New York Ave   | DOE                   | Owned                 | 1,240,000                  | 1,340,400                  | 1,125,600                  | 993,200                    | 1,016,800                  | -223,200               |
| K200     | 1940 Benson Ave     | DOE                   | Owned                 | 629,100                    | 590,400                    | 500,700                    | 493,800                    | 535,200                    | -93,900                |
| K204     | 8101 15th Ave       | DOE                   | Owned                 | 791,600                    | 954,000                    | 810,000                    | 738,000                    | 761,200                    | -30,400                |
| K205     | 6701 20th Ave       | DOE                   | Owned                 | 754,000                    | 736,400                    | 771,600                    | 706,800                    | 693,200                    | -60,800                |
| K217     | 1100 Newkirk Ave    | DOE                   | Owned                 | 952,800                    | 1,023,600                  | 981,200                    | 1,096,800                  | 1,192,400                  | 239,600                |
| K222     | 3301 Quentin Rd     | DOE                   | Owned                 | 608,872                    | 514,927                    | 531,389                    | 524,977                    | 534,396                    | -74,476                |
| K223     | 4200 16th Ave       | DOE                   | Owned                 | 653,600                    | 602,600                    | 698,400                    | 645,208                    | 598,412                    | -55,188                |
| K224     | 755 Wortman Ave     | DOE                   | Owned                 | 872,800                    | 819,200                    | 703,977                    | 742,926                    | 663,198                    | -209,602               |
| K225     | 1075 Ocean View Ave | DOE                   | Owned                 | 420,400                    | 758,800                    | 763,200                    | 761,600                    | 752,800                    | 332,400                |
| K227     | 6500 16th Ave       | DOE                   | Owned                 | 622,000                    | 652,000                    | 577,600                    | 528,800                    | 590,400                    | -31,600                |
| K228     | 228 Ave S           | DOE                   | Owned                 | 895,200                    | 731,400                    | 714,600                    | 730,800                    | 706,800                    | -188,400               |
| K229     | 1400 Benson Ave     | DOE                   | Owned                 | 1,753,600                  | 1,652,800                  | 1,415,200                  | 1,500,000                  | 1,572,000                  | -181,600               |

## Appendix A. Covered Facilities' Electricity Usage

| Facility | Address               | Agency / Organization | City- Owned or Leased | Total Electricity, FY 2014 | Total Electricity, FY 2015 | Total Electricity, FY 2016 | Total Electricity, FY 2017 | Total Electricity, FY 2018 | Change Over Last 5 FYs |
|----------|-----------------------|-----------------------|-----------------------|----------------------------|----------------------------|----------------------------|----------------------------|----------------------------|------------------------|
| K237     | 36 Ave P              | DOE                   | Leased                | 2,362,400                  | 2,450,400                  | 2,457,600                  | 2,650,400                  | 2,622,400                  | 260,000                |
| K239     | 2401 Neptune Ave      | DOE                   | Owned                 | 686,400                    | 629,200                    | 682,400                    | 816,000                    | 654,800                    | -31,600                |
| K244     | 5404 Tilden Ave       | DOE                   | Owned                 | 1,322,640                  | 1,346,280                  | 1,361,640                  | 1,512,760                  | 995,240                    | -327,400               |
| K246     | 72 Veronica Pl        | DOE                   | Owned                 | 1,234,000                  | 1,252,400                  | 1,285,200                  | 1,390,400                  | 1,455,600                  | 221,600                |
| K259     | 7305 Ft Hamilton Pkwy | DOE                   | Owned                 | 1,376,000                  | 1,490,400                  | 1,409,600                  | 1,512,000                  | 1,520,000                  | 144,000                |
| K271     | 1137 Herkimer St      | DOE                   | Owned                 | 669,600                    | 691,200                    | 695,400                    | 724,800                    | 721,400                    | 51,800                 |
| K278     | 1925 Stuart St        | DOE                   | Owned                 | 742,000                    | 708,000                    | 731,865                    | 767,659                    | 738,287                    | -3,713                 |
| K281     | 8787 24th Ave         | DOE                   | Owned                 | 676,000                    | 676,400                    | 670,000                    | 673,200                    | 784,800                    | 108,800                |
| K286     | 2525 Haring St        | DOE                   | Owned                 | 582,000                    | 605,700                    | 656,400                    | 668,700                    | 620,400                    | 38,400                 |
| K291     | 231 Palmetto St       | DOE                   | Owned                 | 1,736,800                  | 1,828,800                  | 1,584,800                  | 1,457,600                  | 1,378,400                  | -358,400               |
| K292     | 300 Wyona St          | DOE                   | Owned                 | 1,079,600                  | 1,053,600                  | 826,800                    | 912,400                    | 953,600                    | -126,000               |
| K293     | 284 Baltic St         | DOE                   | Owned                 | 931,200                    | 992,800                    | 1,000,800                  | 1,021,600                  | 890,400                    | -40,800                |

## Appendix A. Covered Facilities' Electricity Usage

| Facility | Address                            | Agency / Organization | City- Owned or Leased | Total Electricity, FY 2014 | Total Electricity, FY 2015 | Total Electricity, FY 2016 | Total Electricity, FY 2017 | Total Electricity, FY 2018 | Change Over Last 5 FYs |
|----------|------------------------------------|-----------------------|-----------------------|----------------------------|----------------------------|----------------------------|----------------------------|----------------------------|------------------------|
| K296     | 125 Covert St                      | DOE                   | Owned                 | 734,200                    | 623,800                    | 657,800                    | 679,800                    | 687,600                    | -46,600                |
| K303     | 501 W Ave                          | DOE                   | Owned                 | 836,600                    | 900,800                    | 897,600                    | 802,000                    | 789,600                    | -47,000                |
| K313     | 283 Adams St                       | DOE                   | Owned                 | 2,168,400                  | 2,166,800                  | 2,081,200                  | 2,158,400                  | 2,041,600                  | -126,800               |
| K314     | 330 59th St                        | DOE                   | Owned                 | 1,640,800                  | 1,739,200                  | 1,538,400                  | 1,472,400                  | 1,684,800                  | 44,000                 |
| K317     | 610 Baltic St                      | DOE                   | Owned                 | 1,196,800                  | 1,500,800                  | 1,330,400                  | 1,654,400                  | 1,820,000                  | 623,200                |
| K318     | 101 Walton St                      | DOE                   | Owned                 | 960,400                    | 1,022,000                  | 891,600                    | 801,600                    | 710,000                    | -250,400               |
| K321     | 180 7th Ave                        | DOE                   | Owned                 | 686,200                    | 730,200                    | 652,400                    | 578,000                    | 598,600                    | -87,600                |
| K324     | 800 Gates Ave                      | DOE                   | Owned                 | 1,519,200                  | 1,605,200                  | 1,740,297                  | 1,708,330                  | 1,667,207                  | 148,007                |
| K327     | 111 Bristol St<br>[110 Chester St] | DOE                   | Owned                 | 831,200                    | 746,400                    | 769,600                    | 787,600                    | 740,400                    | -90,800                |
| K331     | 7002 4th Ave                       | DOE                   | Leased                | 1,392,000                  | 1,612,000                  | 1,428,000                  | 1,534,400                  | 1,534,400                  | 142,400                |
| K338     | 21 Hinckley Pl                     | DOE                   | Leased                | 0                          | 0                          | 0                          | 0                          | 1,010,400                  | 1,010,400              |
| K346     | 1400 Pennsylvania Ave              | DOE                   | Owned                 | 1,024,800                  | 895,200                    | 776,000                    | 763,200                    | 778,400                    | -246,400               |

## Appendix A. Covered Facilities' Electricity Usage

| Facility | Address            | Agency / Organization | City- Owned or Leased | Total Electricity, FY 2014 | Total Electricity, FY 2015 | Total Electricity, FY 2016 | Total Electricity, FY 2017 | Total Electricity, FY 2018 | Change Over Last 5 FYs |
|----------|--------------------|-----------------------|-----------------------|----------------------------|----------------------------|----------------------------|----------------------------|----------------------------|------------------------|
| K356     | 104 Sutter Ave     | DOE                   | Owned                 | 1,394,400                  | 1,566,400                  | 1,531,600                  | 1,700,800                  | 1,870,000                  | 475,600                |
| K376     | 194 Harman St      | DOE                   | Owned                 | 921,600                    | 907,500                    | 909,300                    | 949,800                    | 980,400                    | 58,800                 |
| K380     | 370 Marcy Ave      | DOE                   | Owned                 | 755,200                    | 716,800                    | 713,081                    | 745,241                    | 727,235                    | -27,965                |
| K383     | 1300 Greene Ave    | DOE                   | Owned                 | 1,326,400                  | 1,341,600                  | 1,240,800                  | 1,055,200                  | 1,068,000                  | -258,400               |
| K384     | 242 Cooper St      | DOE                   | Owned                 | 804,000                    | 767,400                    | 642,000                    | 688,200                    | 774,000                    | -30,000                |
| K390     | 1224 Park Pl       | DOE                   | Owned                 | 1,084,800                  | 1,072,400                  | 1,061,600                  | 1,145,600                  | 1,226,400                  | 141,600                |
| K391     | 790 E New York Ave | DOE                   | Owned                 | 1,065,200                  | 1,029,600                  | 993,600                    | 953,600                    | 963,200                    | -102,000               |
| K395     | 1001 E 45th St     | DOE                   | Owned                 | 2,504,800                  | 2,395,200                  | 1,939,200                  | 1,779,200                  | 1,773,600                  | -731,200               |
| K400     | 2630 Benson Ave    | DOE                   | Owned                 | 1,232,160                  | 1,216,560                  | 1,203,840                  | 1,076,160                  | 992,800                    | -239,360               |
| K405     | 2893 Bedford Ave   | DOE                   | Owned                 | 1,453,500                  | 1,402,200                  | 1,326,900                  | 1,265,700                  | 1,299,900                  | -153,600               |
| K410     | 2800 Ocean Pkwy    | DOE                   | Owned                 | 1,420,000                  | 1,295,200                  | 1,258,400                  | 1,360,000                  | 1,353,600                  | -66,400                |
| K415     | 5800 Tilden Ave    | DOE                   | Owned                 | 1,217,600                  | 1,215,200                  | 1,165,600                  | 1,132,000                  | 1,177,600                  | -40,000                |



## Appendix A. Covered Facilities' Electricity Usage

| Facility | Address              | Agency / Organization | City- Owned or Leased | Total Electricity, FY 2014 | Total Electricity, FY 2015 | Total Electricity, FY 2016 | Total Electricity, FY 2017 | Total Electricity, FY 2018 | Change Over Last 5 FYs |
|----------|----------------------|-----------------------|-----------------------|----------------------------|----------------------------|----------------------------|----------------------------|----------------------------|------------------------|
| K420     | 999 Jamaica Ave      | DOE                   | Owned                 | 1,817,600                  | 1,782,400                  | 1,840,000                  | 1,935,200                  | 1,872,800                  | 55,200                 |
| K422     | 1065 Elton St        | DOE                   | Owned                 | 2,205,036                  | 1,773,441                  | 2,005,458                  | 2,177,443                  | 2,538,639                  | 333,603                |
| K425     | 3787 Bedford Ave     | DOE                   | Owned                 | 1,545,600                  | 1,554,000                  | 1,564,800                  | 1,538,400                  | 1,508,000                  | -37,600                |
| K430     | 29 Ft Greene Pl      | DOE                   | Owned                 | 3,152,800                  | 3,130,400                  | 3,084,000                  | 2,972,800                  | 3,030,400                  | -122,400               |
| K435     | 400 Pennsylvania Ave | DOE                   | Owned                 | 1,254,800                  | 1,287,200                  | 1,210,400                  | 1,218,000                  | 1,183,600                  | -71,200                |
| K440     | 883 Classon Ave      | DOE                   | Owned                 | 2,074,400                  | 1,987,200                  | 1,974,400                  | 1,808,000                  | 1,898,400                  | -176,000               |
| K445     | 1601 80th St         | DOE                   | Owned                 | 1,995,200                  | 2,081,600                  | 2,050,400                  | 1,969,600                  | 2,075,200                  | 80,000                 |
| K450     | 850 Grand St         | DOE                   | Owned                 | 2,557,600                  | 2,617,600                  | 2,339,200                  | 2,195,200                  | 2,132,800                  | -424,800               |
| K455     | 1700 Fulton St       | DOE                   | Owned                 | 3,220,800                  | 3,308,800                  | 3,199,663                  | 3,318,314                  | 3,051,953                  | -168,847               |
| K458     | 832 Marcy Ave        | DOE                   | Owned                 | 1,374,000                  | 1,401,600                  | 1,467,200                  | 1,462,400                  | 1,429,600                  | 55,600                 |
| K460     | 237 7th Ave          | DOE                   | Owned                 | 1,499,680                  | 1,366,680                  | 1,401,760                  | 1,437,040                  | 1,438,880                  | -60,800                |
| K465     | 911 Flatbush Ave     | DOE                   | Owned                 | 2,082,800                  | 2,060,400                  | 2,088,400                  | 2,011,200                  | 2,007,200                  | -75,600                |

## Appendix A. Covered Facilities' Electricity Usage

| Facility | Address            | Agency / Organization | City- Owned or Leased | Total Electricity, FY 2014 | Total Electricity, FY 2015 | Total Electricity, FY 2016 | Total Electricity, FY 2017 | Total Electricity, FY 2018 | Change Over Last 5 FYs |
|----------|--------------------|-----------------------|-----------------------|----------------------------|----------------------------|----------------------------|----------------------------|----------------------------|------------------------|
| K470     | 600 Kingston Ave   | DOE                   | Owned                 | 1,542,400                  | 1,814,000                  | 1,749,400                  | 1,677,800                  | 1,444,200                  | -98,200                |
| K485     | 350 67th St        | DOE                   | Owned                 | 1,765,400                  | 1,617,200                  | 1,597,600                  | 1,578,000                  | 1,558,000                  | -207,400               |
| K490     | 8301 Shore Rd      | DOE                   | Owned                 | 2,692,900                  | 2,770,100                  | 2,453,200                  | 2,493,600                  | 2,549,600                  | -143,300               |
| K495     | 3000 Ave X         | DOE                   | Owned                 | 1,697,600                  | 1,705,600                  | 1,639,200                  | 1,488,800                  | 1,508,000                  | -189,600               |
| K500     | 1600 Rockaway Pkwy | DOE                   | Owned                 | 1,450,800                  | 1,437,200                  | 1,328,000                  | 1,388,800                  | 1,476,800                  | 26,000                 |
| K505     | 5800 20th Ave      | DOE                   | Owned                 | 1,347,200                  | 1,448,000                  | 1,372,811                  | 1,395,512                  | 1,384,044                  | 36,844                 |
| K515     | 6565 Flatlands Ave | DOE                   | Owned                 | 1,675,200                  | 1,864,000                  | 2,002,896                  | 2,043,754                  | 2,086,019                  | 410,819                |
| K525     | 1600 Ave L         | DOE                   | Owned                 | 3,042,400                  | 3,069,600                  | 2,939,200                  | 3,034,400                  | 3,082,400                  | 40,000                 |
| K540     | 50 Ave X           | DOE                   | Owned                 | 1,629,600                  | 1,669,600                  | 1,676,800                  | 1,656,000                  | 1,560,000                  | -69,600                |
| K564     | 153 35th St        | DOE                   | Leased                | 3,700,000                  | 3,562,400                  | 3,518,400                  | 3,299,200                  | 3,390,400                  | -309,600               |
| K580     | 105 Tech Pl        | DOE                   | Owned                 | 1,403,200                  | 1,393,600                  | 1,257,600                  | 1,291,200                  | 1,108,800                  | -294,400               |
| K590     | 1186 Carroll St    | DOE                   | Leased                | 1,805,600                  | 1,865,600                  | 1,752,800                  | 1,733,600                  | 1,837,600                  | 32,000                 |

## Appendix A. Covered Facilities' Electricity Usage

| Facility | Address              | Agency / Organization | City- Owned or Leased | Total Electricity, FY 2014 | Total Electricity, FY 2015 | Total Electricity, FY 2016 | Total Electricity, FY 2017 | Total Electricity, FY 2018 | Change Over Last 5 FYs |
|----------|----------------------|-----------------------|-----------------------|----------------------------|----------------------------|----------------------------|----------------------------|----------------------------|------------------------|
| K600     | 901 Classon Ave      | DOE                   | Owned                 | 1,142,400                  | 1,027,200                  | 1,037,200                  | 1,047,200                  | 993,600                    | -148,800               |
| K615     | 1 Wells St           | DOE                   | Owned                 | 1,373,700                  | 1,334,700                  | 1,448,400                  | 1,203,400                  | 1,135,000                  | -238,700               |
| K625     | 150 Albany Ave       | DOE                   | Owned                 | 1,332,000                  | 1,246,400                  | 1,152,000                  | 1,164,000                  | 1,212,800                  | -119,200               |
| K650     | 257 N 6th St         | DOE                   | Owned                 | 1,357,200                  | 1,468,000                  | 1,491,600                  | 1,237,200                  | 1,076,000                  | -281,200               |
| K660     | 145 Pennsylvania Ave | DOE                   | Owned                 | 1,343,600                  | 1,253,200                  | 1,391,200                  | 1,346,000                  | 1,202,400                  | -141,200               |
| K722     | 64 Ave X             | DOE                   | Owned                 | 961,600                    | 1,022,800                  | 979,600                    | 974,800                    | 1,056,800                  | 95,200                 |
| K798     | 696 Jamaica Ave      | DOE                   | Owned                 | 2,062,400                  | 2,099,200                  | 2,215,200                  | 2,112,800                  | 2,049,600                  | -12,800                |
| K801     | 65 Court St          | DOE                   | Owned                 | 6,783,200                  | 6,403,200                  | 5,822,400                  | 5,891,200                  | 6,151,200                  | -632,000               |
| K802     | 131 Livingston St    | DOE                   | Owned                 | 1,570,400                  | 1,535,200                  | 1,486,000                  | 1,372,400                  | 1,319,200                  | -251,200               |
| K805     | 49 Flatbush Ave      | DOE                   | Owned                 | 1,058,400                  | 1,082,000                  | 1,030,800                  | 1,017,600                  | 970,800                    | -87,600                |
| K807     | 109 Bay 14th St      | DOE                   | Owned                 | 1,382,400                  | 1,464,000                  | 1,486,400                  | 1,641,600                  | 1,328,800                  | -53,600                |
| K824     | 402 Eastern Pkwy     | DOE                   | Leased                | 888,800                    | 1,234,400                  | 1,472,800                  | 1,392,000                  | 1,325,600                  | 436,800                |

## Appendix A. Covered Facilities' Electricity Usage

| Facility | Address             | Agency / Organization | City- Owned or Leased | Total Electricity, FY 2014 | Total Electricity, FY 2015 | Total Electricity, FY 2016 | Total Electricity, FY 2017 | Total Electricity, FY 2018 | Change Over Last 5 FYs |
|----------|---------------------|-----------------------|-----------------------|----------------------------|----------------------------|----------------------------|----------------------------|----------------------------|------------------------|
| K907     | 1150 E New York Ave | DOE                   | Leased                | 847,800                    | 808,200                    | 734,400                    | 877,800                    | 930,000                    | 82,200                 |
| K909     | 561 Grand Ave       | DOE                   | Leased                | 698,600                    | 724,200                    | 701,200                    | 728,200                    | 708,200                    | 9,600                  |
| K913     | 1155 Dekalb Ave     | DOE                   | Leased                | 634,200                    | 636,600                    | 598,800                    | 604,800                    | 676,800                    | 42,600                 |
| K914     | 77 Clinton Ave      | DOE                   | Leased                | 1,403,600                  | 1,412,000                  | 1,391,200                  | 1,302,800                  | 1,341,200                  | -62,400                |
| K987     | 1396 Broadway       | DOE                   | Leased                | 804,000                    | 754,800                    | 785,200                    | 807,200                    | 749,200                    | -54,800                |
| M004     | 500 W 160th St      | DOE                   | Owned                 | 1,127,600                  | 996,400                    | 1,084,000                  | 851,600                    | 846,800                    | -280,800               |
| M005     | 3703 10th Ave       | DOE                   | Owned                 | 1,174,200                  | 1,176,200                  | 1,092,000                  | 1,100,400                  | 1,115,200                  | -59,000                |
| M008     | 465 W 167th St      | DOE                   | Owned                 | 1,010,000                  | 1,004,000                  | 912,800                    | 961,400                    | 844,000                    | -166,000               |
| M010     | 2581 7th Ave        | DOE                   | Owned                 | 1,357,200                  | 1,429,200                  | 1,500,400                  | 1,498,400                  | 1,556,000                  | 198,800                |
| M022     | 111 Columbia St     | DOE                   | Owned                 | 733,600                    | 831,930                    | 846,330                    | 856,330                    | 932,730                    | 199,130                |
| M025     | 145 Stanton St      | DOE                   | Owned                 | 1,498,000                  | 1,506,800                  | 1,350,800                  | 1,214,400                  | 1,200,400                  | -297,600               |
| M030     | 144-176 E 128th St  | DOE                   | Owned                 | 1,142,400                  | 1,151,600                  | 1,014,400                  | 913,600                    | 867,600                    | -274,800               |

## Appendix A. Covered Facilities' Electricity Usage

| Facility | Address            | Agency / Organization | City- Owned or Leased | Total Electricity, FY 2014 | Total Electricity, FY 2015 | Total Electricity, FY 2016 | Total Electricity, FY 2017 | Total Electricity, FY 2018 | Change Over Last 5 FYs |
|----------|--------------------|-----------------------|-----------------------|----------------------------|----------------------------|----------------------------|----------------------------|----------------------------|------------------------|
| M044     | 100 W 77th St      | DOE                   | Owned                 | 645,200                    | 671,200                    | 605,600                    | 555,600                    | 610,000                    | -35,200                |
| M045     | 2351 1st Ave       | DOE                   | Owned                 | 1,093,200                  | 1,048,800                  | 1,085,600                  | 1,054,800                  | 982,400                    | -110,800               |
| M047     | 225 E 23rd St      | DOE                   | Owned                 | 1,118,400                  | 1,180,000                  | 832,400                    | 850,400                    | 913,600                    | -204,800               |
| M048     | 4360-4378 Broadway | DOE                   | Owned                 | 1,639,200                  | 1,508,800                  | 1,418,400                  | 1,382,800                  | 1,255,200                  | -384,000               |
| M050     | 433 E 100th St     | DOE                   | Leased                | 1,129,600                  | 1,230,400                  | 872,000                    | 915,200                    | 792,800                    | -336,800               |
| M070     | 333 W 17th St      | DOE                   | Owned                 | 800,880                    | 864,960                    | 766,346                    | 726,800                    | 776,996                    | -23,884                |
| M088     | 215 W 114th St     | DOE                   | Owned                 | 2,251,200                  | 2,354,800                  | 2,370,400                  | 2,302,400                  | 2,291,200                  | 40,000                 |
| M089     | 201 Warren St      | DOE                   | Leased                | 1,167,600                  | 1,192,800                  | 1,151,400                  | 1,264,600                  | 1,274,400                  | 106,800                |
| M090     | 21 Jumel Pl        | DOE                   | Owned                 | 2,194,800                  | 1,911,200                  | 2,194,800                  | 2,028,400                  | 1,505,600                  | -689,200               |
| M093     | 501 W 152nd St     | DOE                   | Owned                 | 1,682,280                  | 1,762,770                  | 1,617,570                  | 1,632,364                  | 1,702,783                  | 20,503                 |
| M104     | 330 E 21st St      | DOE                   | Owned                 | 628,400                    | 596,000                    | 559,600                    | 564,800                    | 586,400                    | -42,000                |
| M112     | 535 E 119th St     | DOE                   | Owned                 | 886,400                    | 856,000                    | 916,400                    | 845,600                    | 763,200                    | -123,200               |

## Appendix A. Covered Facilities' Electricity Usage

| Facility | Address            | Agency / Organization | City- Owned or Leased | Total Electricity, FY 2014 | Total Electricity, FY 2015 | Total Electricity, FY 2016 | Total Electricity, FY 2017 | Total Electricity, FY 2018 | Change Over Last 5 FYs |
|----------|--------------------|-----------------------|-----------------------|----------------------------|----------------------------|----------------------------|----------------------------|----------------------------|------------------------|
| M114     | 331 E 91st St      | DOE                   | Leased                | 1,485,200                  | 1,542,800                  | 1,410,800                  | 1,458,400                  | 1,341,600                  | -143,600               |
| M117     | 240 E 109th St     | DOE                   | Owned                 | 1,011,200                  | 1,049,600                  | 885,600                    | 779,200                    | 769,600                    | -241,600               |
| M118     | 154 W 93rd St      | DOE                   | Owned                 | 804,200                    | 817,600                    | 824,600                    | 824,000                    | 806,800                    | 2,600                  |
| M124     | 40 Division St     | DOE                   | Leased                | 916,000                    | 872,800                    | 799,200                    | 776,000                    | 760,800                    | -155,200               |
| M125     | 425 W 123rd St     | DOE                   | Owned                 | 910,800                    | 971,600                    | 960,000                    | 956,800                    | 912,400                    | 1,600                  |
| M130     | 143 Baxter St      | DOE                   | Owned                 | 786,800                    | 859,600                    | 838,800                    | 824,800                    | 822,800                    | 36,000                 |
| M131     | 100 Hester St      | DOE                   | Owned                 | 1,629,600                  | 1,621,600                  | 1,575,200                  | 1,547,600                  | 1,424,000                  | -205,600               |
| M149     | 34 W 118th St      | DOE                   | Owned                 | 1,312,000                  | 1,133,600                  | 956,800                    | 973,600                    | 1,076,800                  | -235,200               |
| M153     | 1750 Amsterdam Ave | DOE                   | Owned                 | 867,200                    | 840,400                    | 760,000                    | 812,000                    | 802,000                    | -65,200                |
| M167     | 220 E 76th St      | DOE                   | Owned                 | 634,800                    | 606,400                    | 582,000                    | 596,400                    | 637,600                    | 2,800                  |
| M169     | 110 E 88th St      | DOE                   | Leased                | 1,789,600                  | 1,820,000                  | 1,547,200                  | 1,590,400                  | 1,656,800                  | -132,800               |
| M176     | 4862 Broadway      | DOE                   | Owned                 | 782,800                    | 802,800                    | 778,000                    | 855,600                    | 809,600                    | 26,800                 |



## Appendix A. Covered Facilities' Electricity Usage

| Facility | Address            | Agency / Organization | City- Owned or Leased | Total Electricity, FY 2014 | Total Electricity, FY 2015 | Total Electricity, FY 2016 | Total Electricity, FY 2017 | Total Electricity, FY 2018 | Change Over Last 5 FYs |
|----------|--------------------|-----------------------|-----------------------|----------------------------|----------------------------|----------------------------|----------------------------|----------------------------|------------------------|
| M178     | 12 Ellwood St      | DOE                   | Owned                 | 493,600                    | 532,800                    | 465,600                    | 469,200                    | 454,800                    | -38,800                |
| M188     | 442 E Houston St   | DOE                   | Owned                 | 682,560                    | 702,400                    | 719,360                    | 755,360                    | 723,200                    | 40,640                 |
| M189     | 2580 Amsterdam Ave | DOE                   | Owned                 | 858,400                    | 822,000                    | 797,200                    | 778,000                    | 754,800                    | -103,600               |
| M195     | 625 W 133rd St     | DOE                   | Leased                | 1,496,800                  | 1,566,400                  | 1,529,600                  | 1,530,400                  | 1,539,200                  | 42,400                 |
| M218     | 4600 Broadway      | DOE                   | Owned                 | 1,338,400                  | 1,190,400                  | 1,162,400                  | 1,136,800                  | 1,096,000                  | -242,400               |
| M234     | 292 Greenwich St   | DOE                   | Owned                 | 718,800                    | 643,800                    | 648,000                    | 624,600                    | 559,200                    | -159,600               |
| M263     | 202 Sherman Ave    | DOE                   | Leased                | 1,813,200                  | 1,600,400                  | 1,588,000                  | 1,585,600                  | 1,589,600                  | -223,600               |
| M271     | 645 Main St        | DOE                   | Owned                 | 2,141,200                  | 2,170,800                  | 2,120,000                  | 2,168,400                  | 2,446,400                  | 305,200                |
| M276     | 55 Battery Pl      | DOE                   | Leased                | 1,900,292                  | 1,838,692                  | 1,712,292                  | 1,725,092                  | 1,709,092                  | -132,508               |
| M281     | 425 E 35th St      | DOE                   | Leased                | 1,041,600                  | 1,371,200                  | 1,390,400                  | 1,604,000                  | 1,431,200                  | 389,600                |
| M338     | 525 W 44th St      | DOE                   | Owned                 | 2,068,000                  | 1,582,800                  | 1,647,600                  | 1,931,600                  | 2,055,600                  | -12,400                |
| M343     | 1 Peck Slip        | DOE                   | Leased                | 0                          | 0                          | 986,400                    | 1,528,800                  | 1,652,800                  | 1,652,800              |

## Appendix A. Covered Facilities' Electricity Usage

| Facility | Address           | Agency / Organization | City- Owned or Leased | Total Electricity, FY 2014 | Total Electricity, FY 2015 | Total Electricity, FY 2016 | Total Electricity, FY 2017 | Total Electricity, FY 2018 | Change Over Last 5 FYs |
|----------|-------------------|-----------------------|-----------------------|----------------------------|----------------------------|----------------------------|----------------------------|----------------------------|------------------------|
| M435     | 260 Pleasant Ave  | DOE                   | Owned                 | 1,062,960                  | 1,289,040                  | 1,132,000                  | 992,000                    | 966,720                    | -96,240                |
| M440     | 351 W 18th St     | DOE                   | Owned                 | 1,627,200                  | 1,674,400                  | 1,639,200                  | 1,546,400                  | 1,574,400                  | -52,800                |
| M445     | 350 Grand St      | DOE                   | Owned                 | 1,377,543                  | 1,316,370                  | 1,264,374                  | 1,218,445                  | 1,253,536                  | -124,007               |
| M460     | 40 Irving Pl      | DOE                   | Owned                 | 1,482,160                  | 1,468,240                  | 1,432,400                  | 1,560,880                  | 1,673,920                  | 191,760                |
| M465     | 549 Audubon Ave   | DOE                   | Owned                 | 2,364,400                  | 2,410,400                  | 2,358,000                  | 2,476,400                  | 2,382,800                  | 18,400                 |
| M470     | 145 W 84th St     | DOE                   | Owned                 | 2,167,858                  | 2,225,100                  | 2,192,292                  | 2,354,468                  | 2,262,059                  | 144,299                |
| M475     | 345 E 15th St     | DOE                   | Owned                 | 1,066,000                  | 1,047,600                  | 1,020,400                  | 1,042,000                  | 1,062,400                  | -3,600                 |
| M477     | 345 Chambers St   | DOE                   | Leased                | 7,056,000                  | 7,583,200                  | 7,336,000                  | 7,047,200                  | 7,053,600                  | -2,400                 |
| M480     | 317 E 67th St     | DOE                   | Owned                 | 1,292,400                  | 1,141,600                  | 1,204,800                  | 1,218,400                  | 1,286,400                  | -6,000                 |
| M485     | 108 Amsterdam Ave | DOE                   | Owned                 | 4,290,000                  | 4,550,000                  | 4,454,400                  | 4,342,400                  | 4,284,800                  | -5,200                 |
| M486     | 120 W 46th St     | DOE                   | Owned                 | 765,600                    | 805,200                    | 749,400                    | 775,200                    | 814,800                    | 49,200                 |
| M488     | 231 E 56th St     | DOE                   | Leased                | 5,236,000                  | 4,369,600                  | 4,106,400                  | 4,132,000                  | 3,917,600                  | -1,318,400             |

## Appendix A. Covered Facilities' Electricity Usage

| Facility | Address           | Agency / Organization | City- Owned or Leased | Total Electricity, FY 2014 | Total Electricity, FY 2015 | Total Electricity, FY 2016 | Total Electricity, FY 2017 | Total Electricity, FY 2018 | Change Over Last 5 FYs |
|----------|-------------------|-----------------------|-----------------------|----------------------------|----------------------------|----------------------------|----------------------------|----------------------------|------------------------|
| M490     | 122 Amsterdam Ave | DOE                   | Owned                 | 5,766,400                  | 5,920,000                  | 5,031,200                  | 5,025,600                  | 4,856,800                  | -909,600               |
| M501     | 2005 Madison Ave  | DOE                   | Owned                 | 1,194,400                  | 1,215,200                  | 1,316,000                  | 1,395,200                  | 1,539,200                  | 344,800                |
| M506     | 140 W 102nd St    | DOE                   | Owned                 | 1,258,400                  | 1,223,200                  | 1,153,600                  | 1,110,400                  | 1,095,200                  | -163,200               |
| M520     | 411 Pearl St      | DOE                   | Leased                | 4,597,600                  | 4,836,800                  | 4,759,200                  | 4,577,600                  | 4,495,200                  | -102,400               |
| M535     | 525 W 50th St     | DOE                   | Leased                | 3,367,200                  | 3,464,000                  | 3,832,800                  | 4,060,000                  | 4,295,200                  | 928,000                |
| M600     | 225 W 24th St     | DOE                   | Owned                 | 1,239,120                  | 1,247,280                  | 1,370,039                  | 1,436,817                  | 1,603,864                  | 364,744                |
| M620     | 111 E 33rd St     | DOE                   | Leased                | 3,460,800                  | 3,112,800                  | 2,920,000                  | 2,881,600                  | 2,908,000                  | -552,800               |
| M625     | 439 W 49th St     | DOE                   | Owned                 | 1,200,800                  | 1,267,200                  | 1,390,400                  | 1,694,400                  | 1,636,800                  | 436,000                |
| M646     | 321 E 96th St     | DOE                   | Owned                 | 930,000                    | 886,000                    | 855,600                    | 928,000                    | 1,021,600                  | 91,600                 |
| M814     | 504 W 158th St    | DOE                   | Leased                | 1,313,600                  | 1,560,000                  | 1,607,200                  | 1,530,400                  | 1,558,400                  | 244,800                |
| M833     | 100 Trinity Pl    | DOE                   | Leased                | 1,248,000                  | 1,235,600                  | 1,397,200                  | 1,368,000                  | 1,361,600                  | 113,600                |
| M834     | 444 W 56th St     | DOE                   | Leased                | 2,696,000                  | 2,512,200                  | 2,273,400                  | 2,498,200                  | 2,215,800                  | -480,200               |

## Appendix A. Covered Facilities' Electricity Usage

| Facility | Address            | Agency / Organization | City- Owned or Leased | Total Electricity, FY 2014 | Total Electricity, FY 2015 | Total Electricity, FY 2016 | Total Electricity, FY 2017 | Total Electricity, FY 2018 | Change Over Last 5 FYs |
|----------|--------------------|-----------------------|-----------------------|----------------------------|----------------------------|----------------------------|----------------------------|----------------------------|------------------------|
| M837     | 227-243 W 61st St  | DOE                   | Leased                | 1,303,200                  | 1,275,600                  | 928,000                    | 646,400                    | 581,200                    | -722,000               |
| M868     | 10 E 15th St       | DOE                   | Leased                | 0                          | 0                          | 1,226,400                  | 1,487,200                  | 1,661,600                  | 1,661,600              |
| M876     | 501 W 165th St     | DOE                   | Owned                 | 1,552,000                  | 1,590,400                  | 1,460,800                  | 1,480,000                  | 1,557,600                  | 5,600                  |
| M896     | 26 Broadway        | DOE                   | Leased                | 2,471,120                  | 2,343,120                  | 2,350,880                  | 2,063,680                  | 2,135,920                  | -335,200               |
| M912     | 521 W 43rd St      | DOE                   | Leased                | 0                          | 0                          | 2,491,856                  | 2,877,784                  | 2,820,984                  | 2,820,984              |
| M970     | 200-214 W 135th St | DOE                   | Leased                | 1,435,200                  | 1,366,000                  | 1,451,600                  | 1,489,200                  | 1,325,200                  | -110,000               |
| M971     | 12 Spruce St       | DOE                   | Owned                 | 1,673,200                  | 1,716,000                  | 1,656,000                  | 1,473,200                  | 1,776,000                  | 102,800                |
| Q005     | 50-40 Jacobus St   | DOE                   | Owned                 | 2,488,000                  | 2,427,200                  | 2,533,600                  | 2,476,800                  | 2,428,800                  | -59,200                |
| Q007     | 80-55 Cornish Ave  | DOE                   | Owned                 | 1,630,400                  | 1,620,800                  | 1,604,000                  | 1,645,600                  | 1,675,200                  | 44,800                 |
| Q008     | 108-35 167th St    | DOE                   | Owned                 | 1,216,000                  | 1,028,800                  | 1,080,800                  | 1,111,200                  | 1,109,600                  | -106,400               |
| Q011     | 54-25 Skillman Ave | DOE                   | Owned                 | 793,840                    | 572,280                    | 533,600                    | 512,800                    | 1,440,800                  | 646,960                |
| Q013     | 55-01 94th St      | DOE                   | Owned                 | 2,337,600                  | 2,103,200                  | 2,003,200                  | 1,979,200                  | 2,147,200                  | -190,400               |

## Appendix A. Covered Facilities' Electricity Usage

| Facility | Address            | Agency / Organization | City- Owned or Leased | Total Electricity, FY 2014 | Total Electricity, FY 2015 | Total Electricity, FY 2016 | Total Electricity, FY 2017 | Total Electricity, FY 2018 | Change Over Last 5 FYs |
|----------|--------------------|-----------------------|-----------------------|----------------------------|----------------------------|----------------------------|----------------------------|----------------------------|------------------------|
| Q014     | 107-01 Otis Ave    | DOE                   | Owned                 | 797,600                    | 752,800                    | 967,200                    | 960,800                    | 924,800                    | 127,200                |
| Q020     | 142-30 Barclay Ave | DOE                   | Owned                 | 1,124,400                  | 1,118,400                  | 1,124,400                  | 1,176,000                  | 1,154,400                  | 30,000                 |
| Q025     | 34-65 192nd St     | DOE                   | Owned                 | 1,105,600                  | 1,054,400                  | 858,400                    | 834,400                    | 842,400                    | -263,200               |
| Q028     | 109-10 47th Ave    | DOE                   | Owned                 | 539,200                    | 541,600                    | 580,000                    | 759,200                    | 764,800                    | 225,600                |
| Q035     | 191-02 90th Ave    | DOE                   | Owned                 | 456,400                    | 533,280                    | 975,360                    | 1,171,200                  | 1,135,200                  | 678,800                |
| Q042     | 488 Beach 66th St  | DOE                   | Owned                 | 758,100                    | 789,600                    | 865,500                    | 1,295,300                  | 1,577,100                  | 819,000                |
| Q043     | 160 Beach 29th St  | DOE                   | Owned                 | 2,108,880                  | 1,815,400                  | 1,479,600                  | 1,715,280                  | 1,596,880                  | -512,000               |
| Q049     | 79-15 Penelope Ave | DOE                   | Owned                 | 1,440,000                  | 1,349,600                  | 1,233,600                  | 1,258,400                  | 1,458,400                  | 18,400                 |
| Q050     | 143-26 101st Ave   | DOE                   | Owned                 | 604,200                    | 616,200                    | 664,200                    | 1,006,600                  | 1,280,400                  | 676,200                |
| Q058     | 72-24 Grand Ave    | DOE                   | Leased                | 1,228,000                  | 1,253,600                  | 1,202,400                  | 1,245,600                  | 1,364,000                  | 136,000                |
| Q061     | 98-50 50th Ave     | DOE                   | Owned                 | 1,380,000                  | 1,382,400                  | 1,385,600                  | 1,416,800                  | 1,416,000                  | 36,000                 |
| Q062     | 97-25 108th St     | DOE                   | Owned                 | 592,000                    | 638,400                    | 665,600                    | 660,000                    | 764,800                    | 172,800                |

## Appendix A. Covered Facilities' Electricity Usage

| Facility | Address             | Agency / Organization | City- Owned or Leased | Total Electricity, FY 2014 | Total Electricity, FY 2015 | Total Electricity, FY 2016 | Total Electricity, FY 2017 | Total Electricity, FY 2018 | Change Over Last 5 FYs |
|----------|---------------------|-----------------------|-----------------------|----------------------------|----------------------------|----------------------------|----------------------------|----------------------------|------------------------|
| Q063     | 90-15 Sutter Ave    | DOE                   | Owned                 | 690,400                    | 684,000                    | 735,200                    | 857,600                    | 787,200                    | 96,800                 |
| Q067     | 51-60 Marathon Pkwy | DOE                   | Owned                 | 570,000                    | 554,400                    | 585,600                    | 548,800                    | 556,800                    | -13,200                |
| Q069     | 77-02 37th Ave      | DOE                   | Owned                 | 1,301,600                  | 1,242,400                  | 1,162,400                  | 1,218,400                  | 1,209,600                  | -92,000                |
| Q070     | 30-44 43rd St       | DOE                   | Owned                 | 495,200                    | 1,189,120                  | 1,431,200                  | 1,344,400                  | 1,500,000                  | 1,004,800              |
| Q088     | 60-85 Catalpa Ave   | DOE                   | Owned                 | 948,800                    | 930,800                    | 698,400                    | 827,200                    | 770,000                    | -178,800               |
| Q089     | 85-28 Britton Ave   | DOE                   | Owned                 | 932,000                    | 884,400                    | 894,400                    | 932,400                    | 972,400                    | 40,400                 |
| Q091     | 68-10 Central Ave   | DOE                   | Owned                 | 730,000                    | 751,200                    | 727,200                    | 722,000                    | 773,200                    | 43,200                 |
| Q093     | 66-56 Forest Ave    | DOE                   | Owned                 | 744,800                    | 914,800                    | 881,200                    | 861,600                    | 877,600                    | 132,800                |
| Q100     | 111-11 118th St     | DOE                   | Owned                 | 769,600                    | 731,600                    | 777,600                    | 763,600                    | 825,600                    | 56,000                 |
| Q102     | 55-24 Van Horn St   | DOE                   | Owned                 | 1,627,840                  | 1,708,800                  | 1,874,560                  | 1,692,960                  | 1,574,880                  | -52,960                |
| Q108     | 108-10 109th Ave    | DOE                   | Owned                 | 1,146,000                  | 1,274,400                  | 1,334,400                  | 1,441,600                  | 1,320,800                  | 174,800                |
| Q113     | 87-21 79th Ave      | DOE                   | Owned                 | 1,465,600                  | 1,432,800                  | 1,492,800                  | 1,572,800                  | 1,570,400                  | 104,800                |

## Appendix A. Covered Facilities' Electricity Usage

| Facility | Address            | Agency / Organization | City- Owned or Leased | Total Electricity, FY 2014 | Total Electricity, FY 2015 | Total Electricity, FY 2016 | Total Electricity, FY 2017 | Total Electricity, FY 2018 | Change Over Last 5 FYs |
|----------|--------------------|-----------------------|-----------------------|----------------------------|----------------------------|----------------------------|----------------------------|----------------------------|------------------------|
| Q120     | 58-01 136th St     | DOE                   | Owned                 | 876,800                    | 832,400                    | 754,800                    | 828,800                    | 847,200                    | -29,600                |
| Q124     | 129-15 150th Ave   | DOE                   | Owned                 | 1,242,400                  | 1,248,800                  | 1,175,200                  | 1,164,800                  | 1,136,000                  | -106,400               |
| Q125     | 46-02 47th Ave     | DOE                   | Owned                 | 964,720                    | 942,360                    | 762,200                    | 1,047,000                  | 479,080                    | -485,640               |
| Q129     | 128-02 7th Ave     | DOE                   | Owned                 | 632,560                    | 639,840                    | 653,280                    | 617,040                    | 585,840                    | -46,720                |
| Q137     | 109-15 98th St     | DOE                   | Owned                 | 1,822,400                  | 2,026,400                  | 1,873,600                  | 1,804,800                  | 1,662,400                  | -160,000               |
| Q142     | 142-10 Linden Blvd | DOE                   | Owned                 | 982,800                    | 980,000                    | 910,000                    | 851,200                    | 824,000                    | -158,800               |
| Q145     | 33-34 80th St      | DOE                   | Owned                 | 1,505,600                  | 1,443,600                  | 1,500,000                  | 1,500,400                  | 1,526,800                  | 21,200                 |
| Q146     | 98-01 159th Ave    | DOE                   | Owned                 | 491,960                    | 520,640                    | 553,120                    | 521,560                    | 516,560                    | 24,600                 |
| Q149     | 93-11 34th Ave     | DOE                   | Owned                 | 692,000                    | 698,240                    | 753,280                    | 818,080                    | 783,040                    | 91,040                 |
| Q153     | 60-02 60th Ln      | DOE                   | Owned                 | 784,800                    | 887,200                    | 842,400                    | 936,000                    | 966,400                    | 181,600                |
| Q157     | 63-55 102nd St     | DOE                   | Owned                 | 857,600                    | 809,600                    | 767,600                    | 764,000                    | 810,800                    | -46,800                |
| Q161     | 101-33 124th St    | DOE                   | Owned                 | 1,098,400                  | 1,203,200                  | 1,084,800                  | 1,078,000                  | 1,015,200                  | -83,200                |



## Appendix A. Covered Facilities' Electricity Usage

| Facility | Address                 | Agency / Organization | City- Owned or Leased | Total Electricity, FY 2014 | Total Electricity, FY 2015 | Total Electricity, FY 2016 | Total Electricity, FY 2017 | Total Electricity, FY 2018 | Change Over Last 5 FYs |
|----------|-------------------------|-----------------------|-----------------------|----------------------------|----------------------------|----------------------------|----------------------------|----------------------------|------------------------|
| Q163     | 159-01 59th Ave         | DOE                   | Owned                 | 338,400                    | 386,400                    | 472,800                    | 47,548                     | 720,867                    | 382,467                |
| Q166     | 33-09 35th Ave          | DOE                   | Owned                 | 910,000                    | 824,800                    | 822,800                    | 826,400                    | 849,200                    | -60,800                |
| Q176     | 120-45 235th St         | DOE                   | Owned                 | 445,800                    | 450,000                    | 323,700                    | 255,280                    | 1,858,400                  | 1,412,600              |
| Q189     | 144-80 Barclay Ave      | DOE                   | Owned                 | 942,240                    | 753,120                    | 840,720                    | 835,440                    | 766,320                    | -175,920               |
| Q195     | 253-50 149th Ave        | DOE                   | Owned                 | 694,400                    | 751,200                    | 619,200                    | 714,400                    | 676,000                    | -18,400                |
| Q196     | 71-25 113th St          | DOE                   | Owned                 | 867,200                    | 882,000                    | 1,019,200                  | 944,000                    | 969,600                    | 102,400                |
| Q202     | 138-30 Lafayette St     | DOE                   | Owned                 | 682,800                    | 688,800                    | 695,200                    | 703,200                    | 624,800                    | -58,000                |
| Q208     | 74-30 Commonwealth Blvd | DOE                   | Owned                 | 1,420,000                  | 1,462,800                  | 1,269,600                  | 1,120,800                  | 1,276,800                  | -143,200               |
| Q212     | 34-85 82nd St           | DOE                   | Owned                 | 1,057,600                  | 939,200                    | 1,057,600                  | 1,043,200                  | 1,088,000                  | 30,400                 |
| Q226     | 121-10 Rockaway Blvd    | DOE                   | Owned                 | 1,372,840                  | 1,573,080                  | 1,033,777                  | 1,488,923                  | 1,473,617                  | 100,777                |
| Q227     | 32-02 Junction Blvd     | DOE                   | Owned                 | 1,112,800                  | 1,177,600                  | 1,071,200                  | 1,110,400                  | 1,004,000                  | -108,800               |
| Q230     | 34-01 73rd St           | DOE                   | Owned                 | 1,319,600                  | 1,343,600                  | 1,319,200                  | 1,437,600                  | 1,377,200                  | 57,600                 |

## Appendix A. Covered Facilities' Electricity Usage

| Facility | Address                 | Agency / Organization | City- Owned or Leased | Total Electricity, FY 2014 | Total Electricity, FY 2015 | Total Electricity, FY 2016 | Total Electricity, FY 2017 | Total Electricity, FY 2018 | Change Over Last 5 FYs |
|----------|-------------------------|-----------------------|-----------------------|----------------------------|----------------------------|----------------------------|----------------------------|----------------------------|------------------------|
| Q234     | 30-15 29th St           | DOE                   | Owned                 | 1,147,200                  | 1,115,200                  | 1,004,000                  | 980,800                    | 1,042,400                  | -104,800               |
| Q237     | 46-21 Colden St         | DOE                   | Owned                 | 913,600                    | 854,400                    | 865,621                    | 823,849                    | 919,118                    | 5,518                  |
| Q239     | 17-15 Weirfield St      | DOE                   | Owned                 | 1,154,000                  | 1,231,600                  | 1,161,600                  | 1,184,000                  | 1,280,400                  | 126,400                |
| Q244     | 137-20 Franklin Ave     | DOE                   | Owned                 | 1,265,200                  | 1,278,000                  | 1,340,800                  | 1,425,200                  | 1,402,000                  | 136,800                |
| Q247     | 69-26 65th Dr           | DOE                   | Owned                 | 1,689,600                  | 1,580,800                  | 1,771,200                  | 1,661,600                  | 1,782,400                  | 92,800                 |
| Q253     | 1307 Central Ave        | DOE                   | Owned                 | 1,393,200                  | 1,385,400                  | 1,303,800                  | 1,290,000                  | 1,362,600                  | -30,600                |
| Q254     | 84-40 101st St          | DOE                   | Leased                | 1,016,000                  | 1,041,600                  | 974,400                    | 1,053,600                  | 1,274,400                  | 258,400                |
| Q260     | 40-20 100th St          | DOE                   | Owned                 | 2,164,800                  | 2,086,400                  | 1,976,000                  | 1,840,000                  | 1,875,200                  | -289,600               |
| Q263     | 222-14 Jamaica Ave      | DOE                   | Owned                 | 2,608,000                  | 2,372,000                  | 2,342,400                  | 2,288,000                  | 2,592,000                  | -16,000                |
| Q266     | 74-10 Commonwealth Blvd | DOE                   | Owned                 | 1,399,200                  | 1,550,000                  | 1,480,000                  | 1,507,600                  | 1,586,400                  | 187,200                |
| Q268     | 92-07 175th St          | DOE                   | Owned                 | 1,297,600                  | 1,328,000                  | 1,300,800                  | 1,407,200                  | 1,424,800                  | 127,200                |
| Q270     | 233-15 Merrick Blvd     | DOE                   | Owned                 | 1,092,000                  | 1,257,600                  | 1,151,200                  | 1,195,200                  | 1,138,400                  | 46,400                 |

## Appendix A. Covered Facilities' Electricity Usage

| Facility | Address                   | Agency / Organization | City- Owned or Leased | Total Electricity, FY 2014 | Total Electricity, FY 2015 | Total Electricity, FY 2016 | Total Electricity, FY 2017 | Total Electricity, FY 2018 | Change Over Last 5 FYs |
|----------|---------------------------|-----------------------|-----------------------|----------------------------|----------------------------|----------------------------|----------------------------|----------------------------|------------------------|
| Q276     | 108-29 155th St           | DOE                   | Owned                 | 1,096,000                  | 1,277,600                  | 1,630,400                  | 1,552,800                  | 1,447,200                  | 351,200                |
| Q277     | 153-27 88th Ave           | DOE                   | Leased                | 1,168,800                  | 1,286,400                  | 1,261,200                  | 1,200,400                  | 1,274,800                  | 106,000                |
| Q290     | 55-20 Metropolitan Ave    | DOE                   | Leased                | 0                          | 1,359,200                  | 1,722,400                  | 1,648,800                  | 1,480,800                  | 1,480,800              |
| Q292     | 99-01 34th Ave            | DOE                   | Owned                 | 1,038,400                  | 1,067,200                  | 750,000                    | 806,800                    | 1,083,200                  | 44,800                 |
| Q298     | 50-51 98th Street         | DOE                   | Leased                | 0                          | 0                          | 0                          | 0                          | 0                          | 0                      |
| Q311     | 97-11 44th Ave            | DOE                   | Leased                | 0                          | 0                          | 0                          | 1,916,800                  | 1,920,000                  | 1,920,000              |
| Q312     | 46-08 5th St              | DOE                   | Leased                | 1,019,600                  | 1,405,200                  | 1,521,200                  | 1,361,600                  | 1,276,400                  | 256,800                |
| Q314     | 88-08 164th St            | DOE                   | Leased                | 0                          | 0                          | 1,600,000                  | 2,136,800                  | 1,893,600                  | 1,893,600              |
| Q315     | 43-18 97th Pl             | DOE                   | Leased                | 0                          | 0                          | 1,771,600                  | 2,749,200                  | 1,814,800                  | 1,814,800              |
| Q320     | 360 Seneca Ave            | DOE                   | Leased                | 0                          | 0                          | 831,200                    | 856,800                    | 734,400                    | 734,400                |
| Q404     | 1-50 51st Ave             | DOE                   | Owned                 | 2,160,800                  | 2,100,000                  | 1,849,600                  | 1,784,000                  | 1,875,200                  | -285,600               |
| Q405     | 32-24 Corporal Kennedy St | DOE                   | Owned                 | 1,192,280                  | 1,404,160                  | 1,464,680                  | 1,385,360                  | 1,323,800                  | 131,520                |

## Appendix A. Covered Facilities' Electricity Usage

| Facility | Address                 | Agency / Organization | City- Owned or Leased | Total Electricity, FY 2014 | Total Electricity, FY 2015 | Total Electricity, FY 2016 | Total Electricity, FY 2017 | Total Electricity, FY 2018 | Change Over Last 5 FYs |
|----------|-------------------------|-----------------------|-----------------------|----------------------------|----------------------------|----------------------------|----------------------------|----------------------------|------------------------|
| Q410     | 100-00 Beach Channel Dr | DOE                   | Owned                 | 2,247,000                  | 2,256,000                  | 2,242,000                  | 1,952,000                  | 2,208,000                  | -39,000                |
| Q415     | 5700 223rd St           | DOE                   | Owned                 | 1,790,400                  | 1,708,800                  | 1,773,600                  | 1,729,600                  | 1,680,800                  | -109,600               |
| Q420     | 143-10 Springfield Blvd | DOE                   | Owned                 | 1,515,200                  | 1,534,400                  | 1,624,000                  | 1,519,200                  | 1,456,800                  | -58,400                |
| Q425     | 63-25 Main St           | DOE                   | Owned                 | 2,707,320                  | 2,678,280                  | 2,255,840                  | 2,415,520                  | 2,331,040                  | -376,280               |
| Q430     | 58-20 Utopia Pkwy       | DOE                   | Owned                 | 1,941,680                  | 1,947,520                  | 2,067,280                  | 2,228,440                  | 2,270,720                  | 329,040                |
| Q435     | 230-17 Hillside Ave     | DOE                   | Owned                 | 990,360                    | 1,041,240                  | 1,149,400                  | 1,102,160                  | 1,104,080                  | 113,720                |
| Q440     | 67-01 110th St          | DOE                   | Owned                 | 1,292,000                  | 1,353,600                  | 1,345,200                  | 1,342,400                  | 1,411,600                  | 119,600                |
| Q445     | 48-10 31st Ave          | DOE                   | Owned                 | 1,405,200                  | 1,439,400                  | 1,286,663                  | 1,274,867                  | 1,224,133                  | -181,067               |
| Q452     | 14-30 Broadway          | DOE                   | Owned                 | 5,715,200                  | 5,866,400                  | 5,764,000                  | 5,152,000                  | 5,564,800                  | -150,400               |
| Q455     | 48-01 90th St           | DOE                   | Owned                 | 943,200                    | 902,720                    | 905,760                    | 1,017,440                  | 1,044,480                  | 101,280                |
| Q460     | 35-01 Union St          | DOE                   | Owned                 | 1,371,840                  | 1,353,960                  | 1,291,120                  | 1,302,080                  | 1,263,520                  | -108,320               |
| Q470     | 167-01 Gothic Dr        | DOE                   | Owned                 | 1,326,000                  | 1,430,400                  | 1,388,000                  | 1,300,800                  | 1,287,200                  | -38,800                |

## Appendix A. Covered Facilities' Electricity Usage

| Facility | Address                 | Agency / Organization | City- Owned or Leased | Total Electricity, FY 2014 | Total Electricity, FY 2015 | Total Electricity, FY 2016 | Total Electricity, FY 2017 | Total Electricity, FY 2018 | Change Over Last 5 FYs |
|----------|-------------------------|-----------------------|-----------------------|----------------------------|----------------------------|----------------------------|----------------------------|----------------------------|------------------------|
| Q475     | 89-30 114th St          | DOE                   | Owned                 | 1,496,600                  | 1,488,600                  | 1,116,000                  | 970,000                    | 921,200                    | -575,400               |
| Q480     | 101-01 Rockaway Blvd    | DOE                   | Owned                 | 1,705,560                  | 1,465,800                  | 1,667,920                  | 1,710,480                  | 1,636,480                  | -69,080                |
| Q499     | 148-20 Reeves Ave       | DOE                   | Leased                | 1,616,000                  | 1,648,800                  | 1,638,400                  | 1,585,600                  | 1,517,600                  | -98,400                |
| Q505     | 160-05 Highland Ave     | DOE                   | Owned                 | 2,810,400                  | 2,635,200                  | 2,266,984                  | 1,942,138                  | 2,137,290                  | -673,110               |
| Q515     | 149-11 Melbourne Ave    | DOE                   | Owned                 | 2,112,000                  | 2,220,800                  | 2,216,800                  | 2,121,600                  | 2,104,000                  | -8,000                 |
| Q520     | 45-35 Van Dam St        | DOE                   | Leased                | 1,540,800                  | 1,684,800                  | 1,799,200                  | 1,708,800                  | 1,597,600                  | 56,800                 |
| Q566     | 74-20 Commonwealth Blvd | DOE                   | Owned                 | 2,573,360                  | 2,518,160                  | 2,441,000                  | 2,450,000                  | 2,436,400                  | -136,960               |
| Q570     | 35-12 35th Ave          | DOE                   | Owned                 | 4,599,200                  | 4,496,000                  | 4,477,600                  | 4,396,800                  | 4,327,200                  | -272,000               |
| Q585     | 54-40 74th St           | DOE                   | Leased                | 2,244,000                  | 2,012,000                  | 2,487,200                  | 2,315,200                  | 1,849,600                  | -394,400               |
| Q600     | 37-02 47th Ave          | DOE                   | Owned                 | 2,112,000                  | 2,011,200                  | 1,852,000                  | 1,877,600                  | 1,608,000                  | -504,000               |
| Q610     | 45-30 36th St           | DOE                   | Owned                 | 1,452,000                  | 1,471,200                  | 1,407,200                  | 1,322,400                  | 1,384,000                  | -68,000                |
| Q620     | 165-65 84th Ave         | DOE                   | Owned                 | 1,128,000                  | 1,276,400                  | 1,111,200                  | 1,052,800                  | 1,040,800                  | -87,200                |

## Appendix A. Covered Facilities' Electricity Usage

| Facility | Address                | Agency / Organization | City- Owned or Leased | Total Electricity, FY 2014 | Total Electricity, FY 2015 | Total Electricity, FY 2016 | Total Electricity, FY 2017 | Total Electricity, FY 2018 | Change Over Last 5 FYs |
|----------|------------------------|-----------------------|-----------------------|----------------------------|----------------------------|----------------------------|----------------------------|----------------------------|------------------------|
| Q650     | 94-06 104th St         | DOE                   | Owned                 | 2,454,400                  | 2,372,000                  | 2,170,400                  | 2,450,400                  | 2,112,800                  | -341,600               |
| Q680     | 150-91 87th Rd         | DOE                   | Owned                 | 800,800                    | 823,600                    | 808,000                    | 792,400                    | 793,200                    | -7,600                 |
| Q686     | 91-30 Metropolitan Ave | DOE                   | Owned                 | 5,418,400                  | 5,592,800                  | 5,598,400                  | 5,578,400                  | 5,181,600                  | -236,800               |
| Q690     | 116-25 Guy Brewer Blvd | DOE                   | Owned                 | 3,070,400                  | 3,047,200                  | 2,869,600                  | 2,765,600                  | 3,179,200                  | 108,800                |
| Q695     | 160-20 Goethals Ave    | DOE                   | Owned                 | 2,855,200                  | 2,876,000                  | 2,956,800                  | 2,732,800                  | 2,463,200                  | -392,000               |
| Q721     | 41-15 104th St         | DOE                   | Owned                 | 940,240                    | 940,560                    | 1,017,120                  | 1,212,480                  | 1,183,040                  | 242,800                |
| Q722     | 57-12 94th St          | DOE                   | Owned                 | 1,247,200                  | 1,157,600                  | 1,234,400                  | 1,256,000                  | 1,264,800                  | 17,600                 |
| Q725     | 21-16 44th Rd          | DOE                   | Leased                | 1,658,400                  | 1,741,600                  | 1,872,000                  | 1,823,600                  | 1,436,000                  | -222,400               |
| Q735     | 30-20 Thomson Ave      | DOE                   | Leased                | 2,633,640                  | 2,566,720                  | 2,699,200                  | 2,803,120                  | 2,642,440                  | 8,800                  |
| Q744     | 45-10 94th St          | DOE                   | Leased                | 3,674,000                  | 3,599,600                  | 3,522,800                  | 3,789,200                  | 3,626,400                  | -47,600                |
| Q800     | 28-11 Queens Plz N     | DOE                   | Owned                 | 2,528,900                  | 2,415,240                  | 2,368,700                  | 2,274,200                  | 2,164,400                  | -364,500               |
| Q801     | 44-36 Vernon Blvd      | DOE                   | Owned                 | 2,986,880                  | 4,239,040                  | 4,320,960                  | 4,377,200                  | 4,535,520                  | 1,548,640              |

## Appendix A. Covered Facilities' Electricity Usage

| Facility | Address           | Agency / Organization | City- Owned or Leased | Total Electricity, FY 2014 | Total Electricity, FY 2015 | Total Electricity, FY 2016 | Total Electricity, FY 2017 | Total Electricity, FY 2018 | Change Over Last 5 FYs |
|----------|-------------------|-----------------------|-----------------------|----------------------------|----------------------------|----------------------------|----------------------------|----------------------------|------------------------|
| Q849     | 976 Seneca Ave    | DOE                   | Owned                 | 1,263,200                  | 1,146,800                  | 1,126,000                  | 1,173,200                  | 1,032,800                  | -230,400               |
| Q859     | 30-48 Linden Pl   | DOE                   | Owned                 | 1,642,800                  | 1,676,400                  | 1,508,400                  | 1,489,200                  | 1,426,800                  | -216,000               |
| Q891     | 47-07 30th Pl     | DOE                   | Leased                | 1,193,880                  | 955,080                    | 844,000                    | 876,680                    | 926,840                    | -267,040               |
| R004     | 200 Nedra Ln      | DOE                   | Owned                 | 600,000                    | 663,000                    | 659,600                    | 678,400                    | 668,800                    | 68,800                 |
| R006     | 555 Page Ave      | DOE                   | Owned                 | 1,676,000                  | 1,745,600                  | 1,561,600                  | 1,552,000                  | 1,618,800                  | -57,200                |
| R013     | 191 Vermont Ave   | DOE                   | Owned                 | 581,895                    | 584,295                    | 584,695                    | 611,495                    | 614,295                    | 37,095                 |
| R024     | 225 Cleveland Ave | DOE                   | Owned                 | 652,200                    | 699,800                    | 711,600                    | 704,800                    | 731,600                    | 79,400                 |
| R034     | 528 Academy Ave   | DOE                   | Owned                 | 549,000                    | 527,600                    | 532,800                    | 606,000                    | 682,800                    | 133,800                |
| R036     | 255 Ionia Ave     | DOE                   | Owned                 | 510,600                    | 566,280                    | 652,680                    | 519,520                    | 494,000                    | -16,600                |
| R043     | 100 Essex Dr      | DOE                   | Owned                 | 4,495,200                  | 4,624,000                  | 4,689,600                  | 4,838,400                  | 4,624,800                  | 129,600                |
| R044     | 80 Maple Pkwy     | DOE                   | Owned                 | 648,960                    | 766,800                    | 791,360                    | 736,160                    | 732,320                    | 83,360                 |
| R056     | 250 Kramer Ave    | DOE                   | Owned                 | 1,309,200                  | 1,341,200                  | 1,317,600                  | 1,320,800                  | 1,184,400                  | -124,800               |



## Appendix A. Covered Facilities' Electricity Usage

| Facility | Address             | Agency / Organization | City- Owned or Leased | Total Electricity, FY 2014 | Total Electricity, FY 2015 | Total Electricity, FY 2016 | Total Electricity, FY 2017 | Total Electricity, FY 2018 | Change Over Last 5 FYs |
|----------|---------------------|-----------------------|-----------------------|----------------------------|----------------------------|----------------------------|----------------------------|----------------------------|------------------------|
| R057     | 140 Palma Dr        | DOE                   | Owned                 | 585,360                    | 541,320                    | 670,960                    | 669,680                    | 636,800                    | 51,440                 |
| R058     | 77 Marsh Ave        | DOE                   | Owned                 | 1,432,000                  | 1,439,200                  | 1,398,000                  | 1,424,000                  | 1,456,000                  | 24,000                 |
| R069     | 144 Keating Pl      | DOE                   | Owned                 | 584,000                    | 544,000                    | 473,107                    | 656,966                    | 730,107                    | 146,107                |
| R071     | 1050 Targee St      | DOE                   | Leased                | 1,272,800                  | 1,265,200                  | 1,230,800                  | 1,233,200                  | 1,332,400                  | 59,600                 |
| R072     | 33 Ferndale Ave     | DOE                   | Owned                 | 1,141,200                  | 1,037,600                  | 995,200                    | 1,032,000                  | 1,088,800                  | -52,400                |
| R075     | 455 Huguenot Ave    | DOE                   | Owned                 | 950,560                    | 1,052,480                  | 985,114                    | 988,001                    | 1,047,343                  | 96,783                 |
| R435     | 465 New Dorp Ln     | DOE                   | Owned                 | 3,280,000                  | 3,306,400                  | 3,073,600                  | 3,099,200                  | 3,085,600                  | -194,400               |
| R440     | 485 Clawson St      | DOE                   | Owned                 | 884,000                    | 916,400                    | 864,400                    | 838,000                    | 833,200                    | -50,800                |
| R445     | 85 St. Joseph's Ave | DOE                   | Owned                 | 1,636,800                  | 1,623,600                  | 1,649,320                  | 1,652,257                  | 1,578,708                  | -58,092                |
| R450     | 105 Hamilton Ave    | DOE                   | Owned                 | 1,584,120                  | 1,681,200                  | 1,501,680                  | 1,421,400                  | 1,498,400                  | -85,720                |
| R455     | 100 Luten Ave       | DOE                   | Owned                 | 2,574,480                  | 2,524,920                  | 2,452,451                  | 2,635,409                  | 2,528,640                  | -45,840                |
| R460     | 1200 Manor Rd       | DOE                   | Owned                 | 1,481,600                  | 1,540,000                  | 1,634,400                  | 2,076,600                  | 2,215,000                  | 733,400                |

## Appendix A. Covered Facilities' Electricity Usage

| Facility | Address             | Agency / Organization | City- Owned or Leased | Total Electricity, FY 2014 | Total Electricity, FY 2015 | Total Electricity, FY 2016 | Total Electricity, FY 2017 | Total Electricity, FY 2018 | Change Over Last 5 FYs |
|----------|---------------------|-----------------------|-----------------------|----------------------------|----------------------------|----------------------------|----------------------------|----------------------------|------------------------|
| R600     | 290 St Marks Pl     | DOE                   | Owned                 | 727,800                    | 749,400                    | 736,800                    | 816,000                    | 865,600                    | 137,800                |
| R861     | 280 Regis Dr        | DOE                   | Owned                 | 1,935,400                  | 1,871,400                  | 1,751,400                  | 1,601,400                  | 1,808,800                  | -126,600               |
| R880     | 715 Ocean Ter       | DOE                   | Owned                 | 3,792,040                  | 3,724,340                  | 3,525,000                  | 3,675,800                  | 3,673,420                  | -118,620               |
| X003     | 2100 Lafontaine Ave | DOE                   | Owned                 | 974,400                    | 956,400                    | 834,800                    | 858,000                    | 876,000                    | -98,400                |
| X015     | 2195 Andrews Ave    | DOE                   | Owned                 | 2,327,200                  | 2,393,600                  | 2,244,000                  | 2,094,400                  | 2,076,800                  | -250,400               |
| X020     | 3050 Webster Ave    | DOE                   | Owned                 | 1,967,600                  | 2,017,200                  | 2,329,200                  | 2,561,600                  | 2,468,800                  | 501,200                |
| X022     | 270 E 167th St      | DOE                   | Owned                 | 774,400                    | 862,800                    | 777,600                    | 690,000                    | 693,600                    | -80,800                |
| X023     | 2151 Washington Ave | DOE                   | Owned                 | 632,800                    | 606,400                    | 620,000                    | 616,800                    | 668,800                    | 36,000                 |
| X026     | 1930 Andrews Ave    | DOE                   | Owned                 | 848,800                    | 911,200                    | 817,600                    | 816,800                    | 802,400                    | -46,400                |
| X034     | 770 Grote St        | DOE                   | Owned                 | 779,400                    | 745,400                    | 736,400                    | 722,000                    | 685,600                    | -93,800                |
| X037     | 360 W 230th St      | DOE                   | Owned                 | 1,002,800                  | 1,055,600                  | 1,043,200                  | 1,110,800                  | 1,212,800                  | 210,000                |
| X054     | 2703 Webster Ave    | DOE                   | Owned                 | 946,400                    | 943,200                    | 884,800                    | 864,400                    | 887,600                    | -58,800                |

## Appendix A. Covered Facilities' Electricity Usage

| Facility | Address              | Agency / Organization | City- Owned or Leased | Total Electricity, FY 2014 | Total Electricity, FY 2015 | Total Electricity, FY 2016 | Total Electricity, FY 2017 | Total Electricity, FY 2018 | Change Over Last 5 FYs |
|----------|----------------------|-----------------------|-----------------------|----------------------------|----------------------------|----------------------------|----------------------------|----------------------------|------------------------|
| X056     | 341 E 207th St       | DOE                   | Owned                 | 273,200                    | 17,200                     | 0                          | 634,400                    | 992,800                    | 719,600                |
| X070     | 1691 Weeks Ave       | DOE                   | Owned                 | 1,032,000                  | 1,044,000                  | 1,023,200                  | 1,056,800                  | 1,059,200                  | 27,200                 |
| X074     | 730 Bryant Ave       | DOE                   | Owned                 | 1,324,800                  | 1,408,000                  | 1,304,800                  | 1,300,800                  | 1,252,800                  | -72,000                |
| X079     | 125 E 181st St       | DOE                   | Owned                 | 1,330,000                  | 1,514,400                  | 1,569,600                  | 1,612,000                  | 1,734,800                  | 404,800                |
| X080     | 149 E Mosholu Pkwy N | DOE                   | Owned                 | 1,040,800                  | 998,400                    | 1,025,600                  | 1,010,400                  | 1,016,000                  | -24,800                |
| X082     | 1700 Macombs Rd      | DOE                   | Owned                 | 666,800                    | 662,000                    | 561,600                    | 580,400                    | 693,600                    | 26,800                 |
| X084     | 1434 Longfellow Ave  | DOE                   | Owned                 | 1,079,200                  | 1,125,600                  | 975,200                    | 915,200                    | 939,200                    | -140,000               |
| X086     | 2756 Reservoir Ave   | DOE                   | Owned                 | 649,400                    | 585,600                    | 574,200                    | 601,400                    | 594,600                    | -54,800                |
| X089     | 980 Mace Ave         | DOE                   | Owned                 | 473,600                    | 509,040                    | 629,120                    | 679,600                    | 702,160                    | 228,560                |
| X096     | 650 Waring Ave       | DOE                   | Owned                 | 376,560                    | 454,440                    | 1,046,000                  | 1,150,000                  | 1,296,000                  | 919,440                |
| X101     | 2750 Lafayette Ave   | DOE                   | Owned                 | 762,400                    | 820,400                    | 820,400                    | 772,400                    | 789,600                    | 27,200                 |
| X102     | 1827 Archer St       | DOE                   | Owned                 | 1,300,800                  | 1,407,600                  | 1,368,000                  | 1,320,000                  | 1,267,600                  | -33,200                |

## Appendix A. Covered Facilities' Electricity Usage

| Facility | Address          | Agency / Organization | City- Owned or Leased | Total Electricity, FY 2014 | Total Electricity, FY 2015 | Total Electricity, FY 2016 | Total Electricity, FY 2017 | Total Electricity, FY 2018 | Change Over Last 5 FYs |
|----------|------------------|-----------------------|-----------------------|----------------------------|----------------------------|----------------------------|----------------------------|----------------------------|------------------------|
| X116     | 977 Fox St       | DOE                   | Owned                 | 1,998,400                  | 1,896,800                  | 1,533,600                  | 1,591,200                  | 1,580,000                  | -418,400               |
| X129     | 2055 Mapes Ave   | DOE                   | Owned                 | 781,280                    | 917,440                    | 904,000                    | 919,840                    | 998,320                    | 217,040                |
| X131     | 885 Bolton Ave   | DOE                   | Owned                 | 800,400                    | 857,600                    | 842,614                    | 852,421                    | 890,683                    | 90,283                 |
| X136     | 750 Jennings St  | DOE                   | Owned                 | 815,400                    | 745,600                    | 759,600                    | 880,800                    | 719,600                    | -95,800                |
| X137     | 2225 Webster Ave | DOE                   | Owned                 | 2,288,000                  | 2,425,600                  | 2,422,400                  | 2,268,000                  | 2,314,400                  | 26,400                 |
| X139     | 345 Brook Ave    | DOE                   | Owned                 | 856,320                    | 828,000                    | 726,080                    | 740,000                    | 718,880                    | -137,440               |
| X141     | 660 W 237th St   | DOE                   | Owned                 | 1,333,600                  | 1,208,000                  | 1,276,000                  | 1,110,400                  | 1,136,000                  | -197,600               |
| X145     | 1000 Teller Ave  | DOE                   | Owned                 | 708,600                    | 662,400                    | 628,200                    | 618,000                    | 669,600                    | -39,000                |
| X149     | 360 E 145th St   | DOE                   | Owned                 | 911,200                    | 904,000                    | 806,000                    | 867,200                    | 834,400                    | -76,800                |
| X151     | 250 E 156th St   | DOE                   | Owned                 | 4,871,200                  | 5,152,000                  | 4,259,200                  | 4,504,000                  | 4,812,800                  | -58,400                |
| X155     | 470 Jackson Ave  | DOE                   | Owned                 | 832,800                    | 784,800                    | 916,000                    | 933,600                    | 888,000                    | 55,200                 |
| X158     | 800 Home St      | DOE                   | Owned                 | 1,657,600                  | 1,564,000                  | 1,310,400                  | 1,298,400                  | 1,344,800                  | -312,800               |

## Appendix A. Covered Facilities' Electricity Usage

| Facility | Address                 | Agency / Organization | City- Owned or Leased | Total Electricity, FY 2014 | Total Electricity, FY 2015 | Total Electricity, FY 2016 | Total Electricity, FY 2017 | Total Electricity, FY 2018 | Change Over Last 5 FYs |
|----------|-------------------------|-----------------------|-----------------------|----------------------------|----------------------------|----------------------------|----------------------------|----------------------------|------------------------|
| X160     | 4140 Hutch River Pkwy E | DOE                   | Owned                 | 829,000                    | 822,000                    | 658,400                    | 669,400                    | 632,200                    | -196,800               |
| X162     | 600 St. Ann's Ave       | DOE                   | Owned                 | 777,200                    | 746,800                    | 730,800                    | 690,800                    | 712,800                    | -64,400                |
| X166     | 250 E 164th St          | DOE                   | Owned                 | 992,400                    | 991,200                    | 826,800                    | 806,400                    | 884,800                    | -107,600               |
| X167     | 1970 W Farms Rd         | DOE                   | Owned                 | 1,090,400                  | 1,099,200                  | 1,118,400                  | 1,197,600                  | 1,088,000                  | -2,400                 |
| X174     | 456 White Plains Rd     | DOE                   | Owned                 | 1,065,600                  | 1,028,000                  | 1,011,200                  | 868,800                    | 800,800                    | -264,800               |
| X177     | 3177 Webster Ave        | DOE                   | Leased                | 188,000                    | 1,816,800                  | 1,846,400                  | 1,890,000                  | 1,190,000                  | 1,002,000              |
| X182     | 601 Newman Ave          | DOE                   | Owned                 | 653,600                    | 626,400                    | 550,400                    | 501,600                    | 454,400                    | -199,200               |
| X183     | 339 Morris Ave          | DOE                   | Owned                 | 1,505,600                  | 1,435,200                  | 1,501,600                  | 1,434,400                  | 1,400,000                  | -105,600               |
| X184     | 778 Forest Ave          | DOE                   | Owned                 | 1,278,400                  | 1,251,200                  | 1,112,587                  | 1,121,123                  | 1,023,238                  | -255,162               |
| X189     | 3441 Steenwick Ave      | DOE                   | Leased                | 2,804,400                  | 2,787,600                  | 2,578,400                  | 2,456,800                  | 2,636,800                  | -167,600               |
| X193     | 1919 Prospect Ave       | DOE                   | Owned                 | 1,270,400                  | 1,267,200                  | 1,192,800                  | 1,171,200                  | 1,155,200                  | -115,200               |
| X194     | 1301 Zerega Ave         | DOE                   | Owned                 | 1,940,800                  | 1,992,000                  | 1,640,800                  | 1,822,400                  | 1,870,400                  | -70,400                |

## Appendix A. Covered Facilities' Electricity Usage

| Facility | Address                      | Agency / Organization | City- Owned or Leased | Total Electricity, FY 2014 | Total Electricity, FY 2015 | Total Electricity, FY 2016 | Total Electricity, FY 2017 | Total Electricity, FY 2018 | Change Over Last 5 FYs |
|----------|------------------------------|-----------------------|-----------------------|----------------------------|----------------------------|----------------------------|----------------------------|----------------------------|------------------------|
| X198     | 1180 Tinton Ave              | DOE                   | Owned                 | 781,600                    | 710,400                    | 604,000                    | 682,400                    | 708,000                    | -73,600                |
| X229     | 275 Harlem River Park Bridge | DOE                   | Leased                | 2,387,200                  | 2,320,000                  | 2,545,600                  | 2,785,600                  | 3,053,600                  | 666,400                |
| X235     | 1220 Gerard Ave              | DOE                   | Owned                 | 1,280,800                  | 1,312,000                  | 1,197,600                  | 1,194,400                  | 1,148,800                  | -132,000               |
| X240     | 1501 Jerome Ave              | DOE                   | Owned                 | 3,038,400                  | 3,206,400                  | 3,101,600                  | 2,997,600                  | 3,133,600                  | 95,200                 |
| X254     | 2452 Washington Ave          | DOE                   | Owned                 | 1,080,000                  | 1,060,800                  | 1,076,600                  | 1,075,400                  | 1,104,200                  | 24,200                 |
| X279     | 2100 Walton Ave              | DOE                   | Owned                 | 1,011,600                  | 1,137,200                  | 1,081,600                  | 1,206,400                  | 1,194,400                  | 182,800                |
| X285     | 200 W 167th St               | DOE                   | Leased                | 1,017,200                  | 1,027,600                  | 1,100,400                  | 1,053,200                  | 1,052,800                  | 35,600                 |
| X306     | 40 W Tremont Ave             | DOE                   | Owned                 | 1,933,600                  | 2,148,000                  | 2,145,600                  | 2,186,400                  | 2,134,400                  | 200,800                |
| X338     | 1740 Macombs Rd              | DOE                   | Leased                | 1,188,400                  | 1,223,200                  | 1,408,400                  | 1,780,400                  | 1,397,600                  | 209,200                |
| X362     | 921 E 228th St               | DOE                   | Leased                | 3,497,600                  | 3,704,800                  | 3,531,200                  | 3,436,800                  | 3,374,400                  | -123,200               |
| X368     | 2975 Tibbett Ave             | DOE                   | Owned                 | 2,034,400                  | 2,047,200                  | 1,919,200                  | 1,926,400                  | 1,867,200                  | -167,200               |
| X392     | 928 Simpson St               | DOE                   | Leased                | 2,018,400                  | 2,047,200                  | 2,105,600                  | 2,195,200                  | 2,225,600                  | 207,200                |

## Appendix A. Covered Facilities' Electricity Usage

| Facility | Address                   | Agency / Organization | City- Owned or Leased | Total Electricity, FY 2014 | Total Electricity, FY 2015 | Total Electricity, FY 2016 | Total Electricity, FY 2017 | Total Electricity, FY 2018 | Change Over Last 5 FYs |
|----------|---------------------------|-----------------------|-----------------------|----------------------------|----------------------------|----------------------------|----------------------------|----------------------------|------------------------|
| X400     | 1110 Boston Rd            | DOE                   | Owned                 | 1,396,520                  | 1,289,680                  | 1,216,680                  | 1,339,280                  | 1,410,080                  | 13,560                 |
| X401     | 1010 Rev James Polite Ave | DOE                   | Owned                 | 779,600                    | 668,400                    | 676,000                    | 687,200                    | 673,600                    | -106,000               |
| X405     | 3000 E Tremont Ave        | DOE                   | Owned                 | 3,401,600                  | 3,338,824                  | 3,337,964                  | 3,176,771                  | 3,160,237                  | -241,363               |
| X410     | 240 E 172nd St            | DOE                   | Owned                 | 1,860,000                  | 1,810,400                  | 1,463,200                  | 1,475,200                  | 1,511,200                  | -348,800               |
| X415     | 925 Astor Ave             | DOE                   | Owned                 | 1,567,200                  | 1,674,400                  | 1,663,200                  | 1,613,600                  | 1,535,200                  | -32,000                |
| X420     | 1300 Boynton Ave          | DOE                   | Owned                 | 1,452,400                  | 1,442,800                  | 1,386,000                  | 1,401,200                  | 1,462,000                  | 9,600                  |
| X425     | 800 E Gun Hill Rd         | DOE                   | Owned                 | 2,030,400                  | 2,041,600                  | 2,062,402                  | 1,994,997                  | 1,971,091                  | -59,309                |
| X430     | 2780 Reservoir Ave        | DOE                   | Owned                 | 1,888,000                  | 1,824,400                  | 1,786,800                  | 1,748,000                  | 1,758,400                  | -129,600               |
| X435     | 500 E Fordham Rd          | DOE                   | Owned                 | 1,870,400                  | 1,997,600                  | 2,148,800                  | 2,005,600                  | 1,585,600                  | -284,800               |
| X440     | 100 W Mosholu Pkwy S      | DOE                   | Owned                 | 1,268,000                  | 1,332,800                  | 1,364,000                  | 1,868,000                  | 1,948,800                  | 680,800                |
| X445     | 75 W 205th St             | DOE                   | Owned                 | 2,110,641                  | 1,937,841                  | 1,809,841                  | 1,778,641                  | 1,801,041                  | -270,159               |
| X450     | 1980 Lafayette Ave        | DOE                   | Owned                 | 2,403,360                  | 2,462,680                  | 2,346,520                  | 2,330,800                  | 2,148,120                  | -255,240               |

## Appendix A. Covered Facilities' Electricity Usage

| Facility | Address                 | Agency / Organization | City- Owned or Leased | Total Electricity, FY 2014 | Total Electricity, FY 2015 | Total Electricity, FY 2016 | Total Electricity, FY 2017 | Total Electricity, FY 2018 | Change Over Last 5 FYs |
|----------|-------------------------|-----------------------|-----------------------|----------------------------|----------------------------|----------------------------|----------------------------|----------------------------|------------------------|
| X455     | 650-850 Baychester Ave  | DOE                   | Owned                 | 12,639,200                 | 12,300,000                 | 12,237,600                 | 12,272,800                 | 12,411,200                 | -228,000               |
| X460     | 244 E 163rd St          | DOE                   | Owned                 | 2,000,000                  | 2,031,600                  | 2,066,400                  | 2,046,000                  | 2,340,400                  | 340,400                |
| X465     | 4143 Third Ave          | DOE                   | Owned                 | 1,588,000                  | 1,800,000                  | 2,076,000                  | 1,891,200                  | 1,975,200                  | 387,200                |
| X475     | 99 Terrace View Ave     | DOE                   | Leased                | 3,248,000                  | 3,220,000                  | 3,104,994                  | 2,830,585                  | 2,793,497                  | -454,503               |
| X498     | 1640 Bronxdale Ave      | DOE                   | Owned                 | 1,779,200                  | 1,482,000                  | 1,443,600                  | 1,312,800                  | 1,383,600                  | -395,600               |
| X600     | 333 E 151st St          | DOE                   | Owned                 | 1,130,400                  | 1,132,800                  | 1,120,800                  | 1,119,600                  | 1,378,800                  | 248,400                |
| X650     | 900 Tinton Ave          | DOE                   | Owned                 | 1,081,600                  | 1,236,400                  | 1,071,600                  | 975,600                    | 947,600                    | -134,000               |
| X655     | 445 Southern Blvd       | DOE                   | Owned                 | 1,297,600                  | 1,324,000                  | 1,112,800                  | 1,024,000                  | 1,084,000                  | -213,600               |
| X790     | 730 Concourse Village W | DOE                   | Owned                 | 6,644,000                  | 6,418,400                  | 6,489,600                  | 6,315,200                  | 6,324,000                  | -320,000               |
| X884     | 350 Gerard Ave          | DOE                   | Leased                | 1,267,600                  | 1,262,400                  | 1,213,600                  | 1,257,200                  | 1,299,600                  | 32,000                 |
| X970     | 1595 Bathgate Ave       | DOE                   | Owned                 | 2,768,880                  | 2,574,560                  | 2,566,320                  | 2,415,600                  | 2,392,560                  | -376,320               |
| X972     | 1440 Story Ave          | DOE                   | Leased                | 987,200                    | 976,800                    | 1,008,800                  | 920,800                    | 854,400                    | -132,800               |



## Appendix A. Covered Facilities' Electricity Usage

| Facility                          | Address            | Agency / Organization | City- Owned or Leased | Total Electricity, FY 2014 | Total Electricity, FY 2015 | Total Electricity, FY 2016 | Total Electricity, FY 2017 | Total Electricity, FY 2018 | Change Over Last 5 FYs |
|-----------------------------------|--------------------|-----------------------|-----------------------|----------------------------|----------------------------|----------------------------|----------------------------|----------------------------|------------------------|
| X973                              | 1716 Southern Blvd | DOE                   | Leased                | 1,324,400                  | 1,256,400                  | 1,393,600                  | 1,454,000                  | 1,313,600                  | -10,800                |
| Bronx Customer Service Center     | 3030 3rd Ave       | DOF                   | Leased                | 1,347,668                  | 1,323,668                  | 1,380,436                  | 1,419,689                  | 1,448,458                  | 100,790                |
| Department of Finance Offices     | 41 Maiden Ln       | DOF                   | Leased                | 4,052,800                  | 3,649,600                  | 3,554,400                  | 3,416,000                  | 3,380,800                  | -672,000               |
| DOF Facility                      | 345 Adams St       | DOF                   | Owned                 | 3,181,942                  | 3,151,025                  | 3,027,102                  | 3,162,838                  | 3,300,099                  | 118,157                |
| Unassigned                        | 59 Maiden Ln       | DOF                   | Leased                | 5,370,080                  | 5,203,680                  | 5,234,240                  | 5,264,160                  | 4,989,440                  | -380,640               |
| Gotham Center                     | 42-09 28th St      | DOHMH                 | Leased                | 7,279,360                  | 7,510,880                  | 8,179,680                  | 7,934,720                  | 8,112,960                  | 833,600                |
| Morrisania District Health Center | 1309 Fulton Ave    | DOHMH                 | Owned                 | 939,600                    | 862,800                    | 784,800                    | 799,200                    | 1,070,400                  | 130,800                |
| Public Health Laboratory          | 455 1st Ave        | DOHMH                 | Owned                 | 12,989,600                 | 12,712,800                 | 12,700,000                 | 12,192,800                 | 11,166,400                 | -1,823,200             |
| PSAC 2                            | 350 Marconi St     | DOITT                 | Owned                 | 0                          | 1,388,000                  | 12,283,200                 | 14,523,200                 | 16,464,000                 | 16,464,000             |
| Technology Center                 | 11 Metrotech Ctr   | DOITT                 | Owned                 | 26,131,200                 | 25,697,600                 | 26,139,200                 | 25,841,600                 | 26,886,400                 | 755,200                |
| Ferry Maintenance Shop            | 1 Bay St           | DOT                   | Owned                 | 1,508,880                  | 1,712,318                  | 1,703,650                  | 1,713,046                  | 1,727,226                  | 218,346                |
| Harper St Asphalt Plant           | 30-01 Harper St    | DOT                   | Owned                 | 848,200                    | 1,458,800                  | 1,465,200                  | 1,497,600                  | 1,637,600                  | 789,400                |

## Appendix A. Covered Facilities' Electricity Usage

| Facility                          | Address                            | Agency / Organization | City- Owned or Leased | Total Electricity, FY 2014 | Total Electricity, FY 2015 | Total Electricity, FY 2016 | Total Electricity, FY 2017 | Total Electricity, FY 2018 | Change Over Last 5 FYs |
|-----------------------------------|------------------------------------|-----------------------|-----------------------|----------------------------|----------------------------|----------------------------|----------------------------|----------------------------|------------------------|
| Office                            | 28-19 Bridge Plz N                 | DOT                   | Owned                 | 4,270,400                  | 4,165,600                  | 3,752,800                  | 3,538,400                  | 3,568,800                  | -701,600               |
| St. George Ferry Terminal         | 2 Ferry Terminal Dr                | DOT                   | Owned                 | 5,548,800                  | 4,836,086                  | 6,055,783                  | 6,123,575                  | 6,074,452                  | 525,652                |
| Staten Island Ferry Terminal      | 4 South St                         | DOT                   | Owned                 | 4,905,401                  | 4,694,497                  | 4,447,017                  | 4,529,577                  | 3,991,817                  | -844,327               |
| Technical Services Warehouse      | 34-02 Queens Blvd                  | DOT                   | Leased                | 3,783,200                  | 3,393,200                  | 3,208,400                  | 3,095,200                  | 2,766,800                  | -1,016,400             |
| Abe Stark Ice Rink                | S/O W 19th St & Surf Ave           | DPR                   | Owned                 | 1,096,800                  | 1,150,000                  | 1,368,119                  | 1,352,177                  | 1,318,184                  | 221,384                |
| Astoria Park Pool House           | 19-00 23rd Ter                     | DPR                   | Owned                 | 285,600                    | 323,440                    | 456,240                    | 456,800                    | 468,400                    | 182,800                |
| Central Park Lasker Rink & Pool   | W 110th St & Lenox Ave             | DPR                   | Owned                 | 2,222,432                  | 2,307,340                  | 2,531,994                  | 2,488,992                  | 2,524,588                  | 302,156                |
| Central Park Zoo Penguin Building | 5th Ave & E 65th St                | DPR                   | Owned                 | 3,591,200                  | 3,668,000                  | 3,891,200                  | 3,924,000                  | 3,827,200                  | 236,000                |
| Chelsea Recreation Center         | 430 W 25th St                      | DPR                   | Owned                 | 1,221,600                  | 1,271,600                  | 1,130,000                  | 973,200                    | 1,152,400                  | -69,200                |
| Damrosch Park                     | W 62nd S & Amsterdam Ave           | DPR                   | Owned                 | 92,800                     | 166,507                    | 4,000                      | 11,200                     | 465,600                    | 372,800                |
| FMCP Substation                   | Roosevelt Ave & Grand Central Pkwy | DPR                   | Owned                 | 3,500,800                  | 3,334,400                  | 3,129,600                  | 3,248,000                  | 3,337,600                  | -163,200               |
| Icahn Stadium                     | 20 Randall's Island                | DPR                   | Owned                 | 1,054,400                  | 1,071,600                  | 855,600                    | 897,200                    | 882,400                    | -172,000               |

## Appendix A. Covered Facilities' Electricity Usage

| Facility                                  | Address                      | Agency / Organization | City- Owned or Leased | Total Electricity, FY 2014 | Total Electricity, FY 2015 | Total Electricity, FY 2016 | Total Electricity, FY 2017 | Total Electricity, FY 2018 | Change Over Last 5 FYs |
|---|------------------------------|-----------------------|-----------------------|----------------------------|----------------------------|----------------------------|----------------------------|----------------------------|------------------------|
| LeFrak Center                             | 171 E Dr                     | DPR                   | Owned                 | 1,281,600                  | 2,100,000                  | 2,491,200                  | 2,604,800                  | 2,484,000                  | 1,202,400              |
| Ocean Breeze                              | 625 Fr. Capodanno Blvd       | DPR                   | Owned                 | 0                          | 192,000                    | 2,378,400                  | 3,440,000                  | 3,360,000                  | 3,360,000              |
| Olmsted Center                            | Flushing Meadows-Corona Park | DPR                   | Owned                 | 1,675,200                  | 1,849,600                  | 1,820,400                  | 1,869,600                  | 1,977,200                  | 302,000                |
| Prospect Park Zoo                         | 450 Flatbush Ave             | DPR                   | Owned                 | 2,554,200                  | 2,488,800                  | 2,385,800                  | 2,350,000                  | 2,272,000                  | -282,200               |
| Randall's Island                          | 10 Randall's Island          | DPR                   | Owned                 | 2,625,600                  | 1,934,400                  | 1,924,800                  | 1,843,200                  | 1,800,000                  | -825,600               |
| Staten Island War Memorial Ice Rink       | 1321 Victory Blvd            | DPR                   | Owned                 | 849,840                    | 829,360                    | 1,038,800                  | 951,120                    | 981,520                    | 131,680                |
| 44 Beaver St                              | 44 Beaver St                 | DSNY                  | Owned                 | 1,161,418                  | 1,165,122                  | 1,353,220                  | 1,246,446                  | 1,193,662                  | 32,244                 |
| Brooklyn N 1 District & 4 District Garage | 157-175 Varick St            | DSNY                  | Owned                 | 2,256,600                  | 2,862,800                  | 2,973,000                  | 3,227,000                  | 3,202,400                  | 945,800                |
| Cioffe Memorial Repair Shop               | 10601 Ave D                  | DSNY                  | Owned                 | 1,243,200                  | 1,212,800                  | 1,183,200                  | 1,241,600                  | 1,106,800                  | -136,400               |
| Fresh Kills Gas Facility                  | 200 Muldoon Ave              | DSNY                  | Leased                | 1,802,400                  | 1,626,000                  | 1,563,600                  | 1,386,600                  | 1,518,600                  | -283,800               |
| Fresh Kills Gas Facility                  | 75 Muldoon Ave               | DSNY                  | Leased                | 7,259,200                  | 6,301,600                  | 6,644,000                  | 6,608,800                  | 6,540,000                  | -719,200               |

## Appendix A. Covered Facilities' Electricity Usage

| Facility                                       | Address                | Agency / Organization | City- Owned or Leased | Total Electricity, FY 2014 | Total Electricity, FY 2015 | Total Electricity, FY 2016 | Total Electricity, FY 2017 | Total Electricity, FY 2018 | Change Over Last 5 FYs |
|--|------------------------|-----------------------|-----------------------|----------------------------|----------------------------|----------------------------|----------------------------|----------------------------|------------------------|
| Fresh Kills Landfill - Boro Repair Shop / SI 3 | 60 Muldoon Ave         | DSNY                  | Owned                 | 1,202,400                  | 1,226,800                  | 1,148,400                  | 1,176,000                  | 1,141,600                  | -60,800                |
| Hamilton Ave Marine Transfer Station           | 500 Hamilton Ave       | DSNY                  | Owned                 | 1,390,400                  | 1,196,000                  | 1,172,000                  | 1,249,600                  | 2,723,200                  | 1,332,800              |
| Leachate Plant Building 1                      | 312 W Service Rd       | DSNY                  | Leased                | 1,718,000                  | 1,548,000                  | 1,437,200                  | 1,435,600                  | 1,367,200                  | -350,800               |
| Manhattan 7 District Garage                    | 650 W 57th St          | DSNY                  | Owned                 | 7,247,200                  | 8,543,200                  | 10,905,600                 | 8,048,800                  | 7,431,200                  | 184,000                |
| Manhattan Borough Repair Shop                  | 640 W 26th St          | DSNY                  | Owned                 | 3,279,200                  | 3,347,600                  | 3,313,600                  | 3,352,400                  | 3,491,600                  | 212,400                |
| N Shore Marine Transfer Station                | 119-01 31st Ave        | DSNY                  | Owned                 | 1,803,200                  | 2,379,200                  | 3,861,600                  | 3,556,000                  | 3,791,200                  | 1,988,000              |
| Pole   | 90 Muldoon Ave         | DSNY                  | Leased                | 1,515,600                  | 1,544,800                  | 1,377,600                  | 1,321,200                  | 1,361,200                  | -154,400               |
| Queens Borough Repair Shop                     | 52-07 58th St          | DSNY                  | Owned                 | 2,071,600                  | 2,185,600                  | 2,089,200                  | 2,171,600                  | 2,140,800                  | 69,200                 |
| Queens W 2,3,4 District Garages Repair Shop    | 52-35 58th St          | DSNY                  | Owned                 | 9,285,600                  | 9,196,000                  | 9,840,800                  | 10,860,800                 | 10,245,600                 | 960,000                |
| Roosevelt Island Pumping and AVAC              | 728 Main St            | DSNY                  | Owned                 | 1,369,280                  | 1,741,760                  | 1,389,920                  | 1,319,200                  | 1,472,800                  | 103,520                |
| Staten Island Rail Transfer Station            | 600 W Service Rd       | DSNY                  | Owned                 | 1,724,760                  | 1,799,760                  | 1,813,720                  | 1,890,760                  | 1,909,120                  | 184,360                |
| Brooklyn Cruise Terminal Pier 11               | Conover St & Summit St | EDC                   | Leased                | 4,019,360                  | 4,445,200                  | 4,359,680                  | 4,841,400                  | 3,420,680                  | -598,680               |

## Appendix A. Covered Facilities' Electricity Usage

| Facility                          | Address            | Agency / Organization | City- Owned or Leased | Total Electricity, FY 2014 | Total Electricity, FY 2015 | Total Electricity, FY 2016 | Total Electricity, FY 2017 | Total Electricity, FY 2018 | Change Over Last 5 FYs |
|-----------------------------------|--------------------|-----------------------|-----------------------|----------------------------|----------------------------|----------------------------|----------------------------|----------------------------|------------------------|
| Fire Academy Randall's Island     | Randalls Island    | FDNY                  | Owned                 | 3,318,200                  | 3,565,400                  | 3,702,200                  | 3,575,800                  | 3,600,600                  | 282,400                |
| Fire Headquarters                 | 9 Metrotech Ctr    | FDNY                  | Owned                 | 9,001,600                  | 8,548,000                  | 8,583,200                  | 8,168,000                  | 7,522,400                  | -1,479,200             |
| Fort Totten                       | Little Neck Ave    | FDNY                  | Owned                 | 3,468,000                  | 3,427,200                  | 3,445,600                  | 3,613,600                  | 3,468,000                  | 0                      |
| Transportation Repair Shop        | 48-67 34th St      | FDNY                  | Owned                 | 3,073,211                  | 2,985,211                  | 2,938,811                  | 2,774,811                  | 2,818,811                  | -217,189               |
| FISA                              | 470 W 33rd St      | FISA                  | Leased                | 12,582,400                 | 11,328,800                 | 11,250,080                 | 9,869,440                  | 10,890,400                 | -1,692,000             |
| FIT                               | 212 W 27th St      | FIT                   | Owned                 | 23,959,440                 | 23,763,040                 | 23,427,760                 | 21,292,880                 | 20,262,240                 | -3,697,200             |
| Kaufman Hall Dormitory            | 406 W 31st St      | FIT                   | Leased                | 4,052,800                  | 4,117,600                  | 4,134,400                  | 3,956,000                  | 3,764,000                  | -288,800               |
| Bellevue Hospital                 | 462 1st Ave        | H+H                   | Owned                 | 57,922,200                 | 60,644,800                 | 62,736,400                 | 60,773,600                 | 60,364,400                 | 2,442,200              |
| Bronx Municipal Hospital          | 1910 Seminole Ave  | H+H                   | Owned                 | 5,104,800                  | 4,866,400                  | 4,783,200                  | 4,970,400                  | 4,824,800                  | -280,000               |
| Bronx Municipal Hospital Jacobi   | 1400 Pelham Pkwy S | H+H                   | Owned                 | 27,301,920                 | 29,406,080                 | 31,853,280                 | 31,347,880                 | 30,226,080                 | 2,924,160              |
| Bronx Municipal Hospital Seminole | 1910 Seminole Ave  | H+H                   | Owned                 | 10,611,360                 | 10,677,280                 | 10,686,240                 | 10,972,080                 | 10,696,000                 | 84,640                 |
| Coler-Goldwater Hospital          | 900 Main St        | H+H                   | Owned                 | 9,028,000                  | 9,011,600                  | 9,192,400                  | 9,368,800                  | 8,835,200                  | -192,800               |

## Appendix A. Covered Facilities' Electricity Usage

| Facility                                 | Address            | Agency / Organization | City- Owned or Leased | Total Electricity, FY 2014 | Total Electricity, FY 2015 | Total Electricity, FY 2016 | Total Electricity, FY 2017 | Total Electricity, FY 2018 | Change Over Last 5 FYs |
|--|--------------------|-----------------------|-----------------------|----------------------------|----------------------------|----------------------------|----------------------------|----------------------------|------------------------|
| Coney Island Hospital                    | 2601 Ocean Pkwy    | H+H                   | Owned                 | 15,306,800                 | 16,058,000                 | 16,633,200                 | 15,840,801                 | 15,731,600                 | 424,800                |
| Cumberland Diagnostic & Treatment Center | 100 N Portland Ave | H+H                   | Owned                 | 4,185,520                  | 4,361,280                  | 4,369,520                  | 4,168,800                  | 3,996,240                  | -189,280               |
| Dr. S.S. McKinney Nursing & Rehab Center | 594 Albany Ave     | H+H                   | Owned                 | 4,297,600                  | 4,257,600                  | 4,346,000                  | 4,256,000                  | 4,184,800                  | -112,800               |
| Elmhurst Hospital Center                 | 79-01 Broadway     | H+H                   | Owned                 | 35,296,400                 | 34,737,400                 | 34,457,800                 | 31,630,800                 | 31,177,200                 | -4,119,200             |
| Gouverneur Health Care Services          | 227 Madison St     | H+H                   | Owned                 | 10,297,600                 | 10,696,000                 | 11,199,200                 | 10,885,600                 | 10,713,600                 | 416,000                |
| Harlem Hospital K Building               | 3-13 W 136th St    | H+H                   | Owned                 | 1,768,800                  | 1,843,200                  | 1,868,400                  | 1,724,000                  | 1,685,200                  | -83,600                |
| Harlem Hospital New Patient Pavilion     | 512 Lenox Ave      | H+H                   | Owned                 | 8,251,680                  | 8,363,760                  | 9,038,400                  | 8,752,080                  | 7,917,200                  | -334,480               |
| Harlem Hospital Ron Brown Pavilion       | 46 W 137th St      | H+H                   | Owned                 | 22,492,400                 | 23,242,400                 | 22,974,000                 | 21,630,400                 | 19,860,400                 | -2,632,000             |
| Harlem Hospital Women's Pavilion         | 15 W 136th St      | H+H                   | Owned                 | 3,876,000                  | 3,941,600                  | 3,884,000                  | 3,704,800                  | 3,760,800                  | -115,200               |
| Henry J. Carter Skilled Nursing Facility | 1752 Park Ave      | H+H                   | Leased                | 1,358,480                  | 3,551,160                  | 3,571,480                  | 3,631,800                  | 3,694,120                  | 2,335,640              |
| HHC Central Office                       | 160 Water St       | H+H                   | Leased                | 3,359,200                  | 3,428,800                  | 3,665,600                  | 3,704,000                  | 3,521,600                  | 162,400                |

## Appendix A. Covered Facilities' Electricity Usage

| Facility                                | Address              | Agency / Organization | City- Owned or Leased | Total Electricity, FY 2014 | Total Electricity, FY 2015 | Total Electricity, FY 2016 | Total Electricity, FY 2017 | Total Electricity, FY 2018 | Change Over Last 5 FYs |
|---|----------------------|-----------------------|-----------------------|----------------------------|----------------------------|----------------------------|----------------------------|----------------------------|------------------------|
| HHC Central Office                      | 55 Water St          | H+H                   | Leased                | 17,600                     | 1,795,840                  | 2,111,520                  | 2,392,560                  | 2,384,880                  | 2,367,280              |
| Kings County Hospital Buildings A, B, C | 451 Clarkson Ave     | H+H                   | Owned                 | 934,400                    | 907,200                    | 1,120,000                  | 1,216,800                  | 1,464,800                  | 530,400                |
| Kings County Hospital Buildings T, U, Z | 383-597 Clarkson Ave | H+H                   | Owned                 | 51,550,120                 | 51,090,640                 | 53,000,080                 | 51,586,640                 | 49,828,040                 | -1,722,080             |
| Kings County Hospital Food Service      | 599 Kingston Ave     | H+H                   | Owned                 | 2,174,400                  | 2,315,200                  | 2,314,400                  | 2,257,600                  | 2,044,800                  | -129,600               |
| Lincoln Hospital                        | 234 E 149th St       | H+H                   | Owned                 | 34,962,320                 | 34,510,000                 | 35,054,080                 | 34,698,760                 | 34,310,160                 | -652,160               |
| Metropolitan Hospital Center            | 1901 1st Ave         | H+H                   | Owned                 | 22,812,880                 | 22,475,120                 | 23,407,840                 | 23,241,920                 | 21,854,960                 | -957,920               |
| Morrisania DTC Center                   | 1225 Gerard Ave      | H+H                   | Owned                 | 1,928,000                  | 1,984,000                  | 2,092,800                  | 2,086,400                  | 2,060,800                  | 132,800                |
| N Central Bronx Hospital                | 3424 Kossuth Ave     | H+H                   | Owned                 | 20,740,800                 | 20,886,400                 | 21,407,200                 | 21,304,000                 | 20,833,600                 | 92,800                 |
| North General Hospital                  | 1879 Madison Ave     | H+H                   | Leased                | 5,630,400                  | 7,010,400                  | 7,232,800                  | 7,122,400                  | 7,148,000                  | 1,517,600              |
| Queens Hospital Center                  | 82-70 164th St       | H+H                   | Owned                 | 20,970,560                 | 21,088,080                 | 22,038,000                 | 21,617,600                 | 21,236,000                 | 265,440                |
| Seaview Hospital                        | 460 Brielle Ave      | H+H                   | Owned                 | 4,876,800                  | 5,001,600                  | 4,929,600                  | 4,665,600                  | 4,689,600                  | -187,200               |
| Woodhull Hospital                       | 760 Broadway         | H+H                   | Owned                 | 30,620,800                 | 31,148,000                 | 30,511,200                 | 28,839,200                 | 27,648,000                 | -2,972,800             |

## Appendix A. Covered Facilities' Electricity Usage

| Facility                                | Address            | Agency / Organization | City- Owned or Leased | Total Electricity, FY 2014 | Total Electricity, FY 2015 | Total Electricity, FY 2016 | Total Electricity, FY 2017 | Total Electricity, FY 2018 | Change Over Last 5 FYs |
|---|--------------------|-----------------------|-----------------------|----------------------------|----------------------------|----------------------------|----------------------------|----------------------------|------------------------|
| Office                                  | 4055 Tenth Ave     | HRA                   | Leased                | 1,493,600                  | 1,452,240                  | 1,437,040                  | 1,345,160                  | 1,231,200                  | -262,400               |
| 2500 Halsey                             | 2500 Halsey St     | HRA                   | Owned                 | 0                          | 0                          | 118,000                    | 1,115,600                  | 1,220,800                  | 1,220,800              |
| Bushwick Job Center                     | 731 Flushing Ave   | HRA                   | Leased                | 972,000                    | 984,400                    | 862,000                    | 850,000                    | 794,800                    | -177,200               |
| Confidential Location 5                 | 127 W 127th St     | HRA                   | Owned                 | 864,000                    | 898,400                    | 913,600                    | 913,600                    | 872,800                    | 8,800                  |
| Crotona Job Center #41 Offices          | 1916 Monterey Ave  | HRA                   | Leased                | 2,032,000                  | 1,924,000                  | 1,898,400                  | 1,806,400                  | 1,699,200                  | -332,800               |
| E End Social Services Office            | 2322 3rd Ave       | HRA                   | Leased                | 1,070,400                  | 1,003,200                  | 961,200                    | 961,200                    | 957,200                    | -113,200               |
| Euclid Job Center #78                   | 475 Euclid Ave     | HRA                   | Leased                | 1,333,600                  | 1,245,600                  | 1,283,200                  | 1,104,800                  | 1,012,400                  | -321,200               |
| FIA/MICSA Social Services Office        | 109 E 16th St      | HRA                   | Leased                | 3,626,000                  | 3,430,800                  | 3,312,400                  | 3,276,000                  | 2,471,600                  | -1,154,400             |
| FIA:MICA-CSE S Brooklyn Center          | 470 Vanderbilt Ave | HRA                   | Leased                | 2,840,000                  | 3,876,000                  | 4,756,640                  | 5,382,400                  | 5,602,240                  | 2,762,240              |
| IREA/ OCSS                              | 151 W Broadway     | HRA                   | Leased                | 1,226,800                  | 1,205,200                  | 1,166,400                  | 1,235,600                  | 1,217,200                  | -9,600                 |
| MICSA HOME CARE Services Office         | 151-20 Jamaica Ave | HRA                   | Leased                | 1,740,000                  | 1,831,200                  | 1,827,200                  | 1,964,000                  | 1,917,600                  | 177,600                |
| Office HASA Services & FIA/ Food Stamps | 8 W 14th St        | HRA                   | Leased                | 3,024,000                  | 3,040,800                  | 2,910,400                  | 2,912,800                  | 2,792,000                  | -232,000               |



## Appendix A. Covered Facilities' Electricity Usage

| Facility   | Address                | Agency / Organization | City- Owned or Leased | Total Electricity, FY 2014 | Total Electricity, FY 2015 | Total Electricity, FY 2016 | Total Electricity, FY 2017 | Total Electricity, FY 2018 | Change Over Last 5 FYs |
|--|------------------------|-----------------------|-----------------------|----------------------------|----------------------------|----------------------------|----------------------------|----------------------------|------------------------|
| Office HASA/ MICSA/APS Social Services           | 400 8th Ave            | HRA                   | Leased                | 1,386,400                  | 1,325,600                  | 1,368,000                  | 1,456,000                  | 1,352,000                  | -34,400                |
| Office MICSA & Trades Support Services           | 260 11th Ave           | HRA                   | Leased                | 2,326,640                  | 2,385,160                  | 2,247,656                  | 1,992,404                  | 1,645,844                  | -680,796               |
| Office of Food Stamps & Eligibility Verification | 240 Livingston St      | HRA                   | Leased                | 3,641,600                  | 3,230,400                  | 3,435,200                  | 3,360,000                  | 3,587,200                  | -54,400                |
| Offices of Information Services                  | 15 Metrotech Ctr       | HRA                   | Leased                | 10,816,800                 | 10,050,400                 | 10,079,600                 | 9,837,200                  | 9,815,200                  | -1,001,600             |
| Offices Support Srvs & Fraud Investigation       | 250 Church St          | HRA                   | Leased                | 4,360,160                  | 4,106,240                  | 4,009,280                  | 3,965,440                  | 3,822,880                  | -537,280               |
| Queens Model Office HASA                         | 33-28 Northern Blvd    | HRA                   | Leased                | 1,114,800                  | 1,058,400                  | 754,000                    | 875,200                    | 884,800                    | -230,000               |
| Rider Job Center #38                             | 305 Rider Ave          | HRA                   | Leased                | 1,230,800                  | 1,171,600                  | 1,096,400                  | 1,132,000                  | 1,103,200                  | -127,600               |
| 100 Church St                                    | 100 Church St          | Law Department        | Leased                | 3,132,800                  | 2,710,880                  | 2,730,720                  | 2,777,600                  | 2,742,400                  | -390,400               |
| 13th Precinct and Candidate Assessment Ctr       | 230 E 21st St          | NYPD                  | Owned                 | 4,284,800                  | 3,905,200                  | 3,463,200                  | 3,927,600                  | 3,742,800                  | -542,000               |
| 81st Precinct & Eng Co 222                       | 30 Ralph Ave           | NYPD                  | Owned                 | 858,000                    | 783,000                    | 825,600                    | 818,400                    | 886,800                    | 28,800                 |
| Central Motor Repair Shop                        | 53-15 58th St          | NYPD                  | Owned                 | 1,512,400                  | 1,655,000                  | 1,681,200                  | 1,807,800                  | 1,636,200                  | 123,800                |
| Combined Support Facility                        | 59-06 Laurel Hill Blvd | NYPD                  | Owned                 | 2,536,400                  | 2,524,400                  | 2,564,000                  | 2,500,400                  | 2,456,800                  | -79,600                |

## Appendix A. Covered Facilities' Electricity Usage

| Facility                                       | Address              | Agency / Organization | City- Owned or Leased | Total Electricity, FY 2014 | Total Electricity, FY 2015 | Total Electricity, FY 2016 | Total Electricity, FY 2017 | Total Electricity, FY 2018 | Change Over Last 5 FYs |
|--|----------------------|-----------------------|-----------------------|----------------------------|----------------------------|----------------------------|----------------------------|----------------------------|------------------------|
| NYPD Command                                   | 500 Abbott St        | NYPD                  | Leased                | 2,210,400                  | 2,177,600                  | 2,224,800                  | 2,144,000                  | 2,030,400                  | -180,000               |
| NYPD Firearms & Tactics Range                  | 1016 City Island Rd  | NYPD                  | Owned                 | 1,753,800                  | 1,668,600                  | 1,482,800                  | 1,592,600                  | 1,731,200                  | -22,600                |
| NYPD Police Headquarters                       | 1 Police Plz         | NYPD                  | Owned                 | 27,374,400                 | 27,181,200                 | 27,070,800                 | 25,308,000                 | 23,717,200                 | -3,657,200             |
| NYPD Police Laboratory                         | 150-14 Jamaica Ave   | NYPD                  | Owned                 | 5,034,400                  | 5,227,200                  | 5,107,200                  | 5,076,800                  | 5,079,200                  | 44,800                 |
| Police Academy                                 | 130-30 28th Ave      | NYPD                  | Owned                 | 4,806,400                  | 15,318,800                 | 16,655,120                 | 16,866,560                 | 16,853,600                 | 12,047,200             |
| Bronx Library Center                           | 310 E Kingsbridge Rd | NYPL                  | Leased                | 1,870,400                  | 2,127,200                  | 2,198,400                  | 2,256,800                  | 2,131,200                  | 260,800                |
| LI City Conservation & Preservation            | 31-11 Thomson Ave    | NYPL                  | Leased                | 4,095,200                  | 4,104,000                  | 4,221,600                  | 4,340,000                  | 4,149,600                  | 54,400                 |
| Mid-Manhattan Library                          | 455 5th Ave          | NYPL                  | Leased                | 3,503,680                  | 3,728,000                  | 3,934,720                  | 3,950,560                  | 619,040                    | -2,884,640             |
| Schomburg Center for Research in Black Culture | 103 W 135th St       | NYPL                  | Owned                 | 1,404,000                  | 1,478,200                  | 1,362,600                  | 1,481,600                  | 1,550,400                  | 146,400                |
| Science, Industry & Business Library           | 188 Madison Ave      | NYPL                  | Leased                | 3,680,000                  | 3,648,000                  | 3,548,000                  | 3,529,600                  | 3,554,400                  | -125,600               |
| Stephen A. Schwartzman Building                | 476 5th Ave          | NYPL                  | Owned                 | 12,085,600                 | 11,755,200                 | 11,061,600                 | 11,540,000                 | 11,421,600                 | -664,000               |

## Appendix A. Covered Facilities' Electricity Usage

| Facility                            | Address               | Agency / Organization | City- Owned or Leased | Total Electricity, FY 2014 | Total Electricity, FY 2015 | Total Electricity, FY 2016 | Total Electricity, FY 2017 | Total Electricity, FY 2018 | Change Over Last 5 FYs |
|-------------------------------------|-----------------------|-----------------------|-----------------------|----------------------------|----------------------------|----------------------------|----------------------------|----------------------------|------------------------|
| The Library for the Performing Arts | 40 Lincoln Center Plz | NYPL                  | Owned                 | 4,056,000                  | 4,000,800                  | 4,019,200                  | 3,856,800                  | 3,830,400                  | -225,600               |
| Chief Medical Examiners Building    | 520 1st Ave           | OCME                  | Owned                 | 3,347,200                  | 3,428,800                  | 3,516,000                  | 3,564,800                  | 3,576,800                  | 229,600                |
| OCME DNA Lab                        | 421 E 26th St         | OCME                  | Owned                 | 16,479,400                 | 16,943,280                 | 16,454,120                 | 15,318,960                 | 15,053,280                 | -1,426,120             |
| OEM Headquarters                    | 165 Cadman Plz E      | OEM                   | Owned                 | 2,717,600                  | 2,733,600                  | 2,772,800                  | 2,741,600                  | 2,616,800                  | -100,800               |
| Board of Elections                  | 5112 2nd Ave          | Other                 | Leased                | 1,024,800                  | 1,016,400                  | 990,000                    | 1,032,000                  | 1,052,400                  | 27,600                 |
| DA - Kings County                   | 350 Jay St            | Other                 | Leased                | 4,867,526                  | 5,194,988                  | 4,947,889                  | 4,845,972                  | 5,199,918                  | 332,392                |
| Hunter College HS                   | 71 E 94th St          | Other                 | Owned                 | 2,314,880                  | 2,291,360                  | 2,248,000                  | 2,217,280                  | 2,219,680                  | -95,200                |
| Flushing (ALC) Community Library    | 41-17 Main St         | QPL                   | Owned                 | 1,661,600                  | 1,700,800                  | 1,559,200                  | 1,641,600                  | 1,683,200                  | 21,600                 |
| Queens Central Library              | 89-11 Merrick Blvd    | QPL                   | Owned                 | 4,809,600                  | 4,834,400                  | 4,684,800                  | 4,499,200                  | 4,445,600                  | -364,000               |

## Appendix B. RTM Status

This appendix includes the status of RTM installation, whether installation is appropriate and practicable, and, if it is appropriate and practicable, when the anticipated installation will occur.

| Facility                              | Address           | Agency/<br>Organization | City-Owned or<br>Leased | RTM<br>Installed | RTM Appropriate and<br>Practicable | Anticipated RTM<br>Installation FY |
|---------------------------------------|-------------------|-------------------------|-------------------------|------------------|------------------------------------|------------------------------------|
| ACS Administrative Site               | 150 William St    | ACS                     | Leased                  | No               | To be determined                   | To be determined                   |
| ACS Administrative Site               | 19 Grant Sq       | ACS                     | Leased                  | No               | To be determined                   | To be determined                   |
| Administration Site                   | 1274 Bedford Ave  | ACS                     | Leased                  | No               | To be determined                   | To be determined                   |
| Scopetta Center                       | 492 1st Ave       | ACS                     | Owned                   | No               | To be determined                   | To be determined                   |
| CrossRds Juvenile Center              | 17 Bristol St     | ACS                     | Owned                   | No               | To be determined                   | To be determined                   |
| Dual Center ACS Administrative Site   | 165-15 Archer Ave | ACS                     | Leased                  | No               | To be determined                   | To be determined                   |
| Ezekiel Rivers Learning Center        | 200 W Tremont Ave | ACS                     | Leased                  | No               | To be determined                   | To be determined                   |
| Horizon Juvenile Center               | 560 Brook Ave     | ACS                     | Owned                   | No               | To be determined                   | To be determined                   |
| Rockaway Blvd Day Care/ Senior Center | 123-10 143rd St   | ACS                     | Leased                  | No               | To be determined                   | To be determined                   |

## Appendix B. RTM Status

| Facility                                 | Address             | Agency/<br>Organization | City-Owned or<br>Leased | RTM<br>Installed | RTM Appropriate and<br>Practicable | Anticipated RTM<br>Installation FY |
|--|---------------------|-------------------------|-------------------------|------------------|------------------------------------|------------------------------------|
| Roundtable Day Care Center               | 1175 Gates Ave      | ACS                     | Leased                  | No               | To be determined                   | To be determined                   |
| Central Library & Learning Center        | 10 Grand Army Plz   | BPL                     | Owned                   | Yes              | RTM already installed              | Completed                          |
| BMCC Fiterman Hall                       | 30 W Broadway       | CUNY                    | Owned                   | No               | To be determined                   | To be determined                   |
| Bronx Community College Silver Hall      | 2254 Sedgwick Ave   | CUNY                    | Leased                  | No               | To be determined                   | To be determined                   |
| Bronx Community College Quadrangle Bldgs | 145 W 180th St      | CUNY                    | Leased                  | No               | To be determined                   | To be determined                   |
| Guttman Community College                | 39 W 39th St        | CUNY                    | Leased                  | Yes              | RTM already installed              | Completed                          |
| Hostos Community College                 | 460 Grand Concourse | CUNY                    | Leased                  | Yes              | RTM already installed              | Completed                          |
| Kingsborough Community College T Bldgs   | 2001 Oriental Blvd  | CUNY                    | Leased                  | Yes              | RTM already installed              | Completed                          |
| Kingsborough Community College           | 2001 Oriental Blvd  | CUNY                    | Leased                  | Yes              | RTM already installed              | Completed                          |
| Laguardia Community College              | 29-10 Thomson Ave   | CUNY                    | Leased                  | Yes              | RTM already installed              | Completed                          |

## Appendix B. RTM Status

| Facility                        | Address                         | Agency/<br>Organization | City-Owned or<br>Leased | RTM<br>Installed | RTM Appropriate and<br>Practicable | Anticipated RTM<br>Installation FY |
|---------------------------------|---------------------------------|-------------------------|-------------------------|------------------|------------------------------------|------------------------------------|
| Laguardia Community College     | 31-10 Thomson Ave               | CUNY                    | Leased                  | Yes              | RTM already installed              | Completed                          |
| Manhattan Community College     | West St & Harrison St           | CUNY                    | Owned                   | Yes              | RTM already installed              | Completed                          |
| Queensborough Community College | Kenilworth Dr & Cloverdale Blvd | CUNY                    | Leased                  | Yes              | RTM already installed              | Completed                          |
| S J Hines Health Complex        | 475 Grand Concourse             | CUNY                    | Leased                  | Yes              | RTM already installed              | Completed                          |
| 100 Gold St                     | 100 Gold St                     | DCAS                    | Owned                   | Yes              | RTM already installed              | Completed                          |
| Bronx Bergen Building           | 1932 Arthur Ave                 | DCAS                    | Owned                   | Yes              | RTM already installed              | Completed                          |
| Bronx County Courthouse         | 851 Grand Concourse             | DCAS                    | Owned                   | Yes              | RTM already installed              | Completed                          |
| Bronx County Hall of Justice    | 265 E 161st St                  | DCAS                    | Leased                  | Yes              | RTM already installed              | Completed                          |
| Bronx Family & Criminal Court   | 215 E 161st St                  | DCAS                    | Owned                   | Yes              | RTM already installed              | Completed                          |
| Bronx Housing Court             | 1118 Grand Concourse            | DCAS                    | Owned                   | Yes              | RTM already installed              | Completed                          |

## Appendix B. RTM Status

| Facility                                 | Address                | Agency/<br>Organization | City-Owned or<br>Leased | RTM<br>Installed | RTM Appropriate and<br>Practicable | Anticipated RTM<br>Installation FY |
|--|------------------------|-------------------------|-------------------------|------------------|------------------------------------|------------------------------------|
| Brooklyn Army Terminal                   | 140 58th St            | DCAS                    | Owned                   | No               | No                                 | Not applicable                     |
| Brooklyn Criminal Court                  | 120 Schermerhorn St    | DCAS                    | Owned                   | Yes              | RTM already installed              | Completed                          |
| Brooklyn Municipal Building              | 210 Joralemon St       | DCAS                    | Owned                   | Yes              | RTM already installed              | Completed                          |
| Brooklyn Supreme & Family Court          | 330 Jay St             | DCAS                    | Owned                   | Yes              | RTM already installed              | Completed                          |
| Brooklyn Supreme Court                   | 360 Adams St           | DCAS                    | Owned                   | Yes              | RTM already installed              | Completed                          |
| Central Storehouse                       | 66-26 Metropolitan Ave | DCAS                    | Leased                  | Yes              | RTM already installed              | Completed                          |
| City Planning Building                   | 22 Reade St            | DCAS                    | Owned                   | Yes              | RTM already installed              | Completed                          |
| Court Square Building                    | 2-8 Lafayette St       | DCAS                    | Owned                   | Yes              | RTM already installed              | Completed                          |
| David N. Dinkins Man. Municipal Building | 1 Centre St            | DCAS                    | Owned                   | Yes              | RTM already installed              | Completed                          |
| Health Building                          | 125 Worth St           | DCAS                    | Owned                   | Yes              | RTM already installed              | Completed                          |

## Appendix B. RTM Status

| Facility                       | Address               | Agency/<br>Organization | City-Owned or<br>Leased | RTM<br>Installed | RTM Appropriate and<br>Practicable | Anticipated RTM<br>Installation FY |
|--------------------------------|-----------------------|-------------------------|-------------------------|------------------|------------------------------------|------------------------------------|
| Home Life Building             | 253 Broadway          | DCAS                    | Owned                   | Yes              | RTM already installed              | Completed                          |
| Louis J. Lefkowitz<br>Building | 80 Centre St          | DCAS                    | Leased                  | Yes              | RTM already installed              | Completed                          |
| Manhattan Civil Court          | 111 Centre St         | DCAS                    | Owned                   | Yes              | RTM already installed              | Completed                          |
| Manhattan Criminal<br>Court    | 100 Centre St         | DCAS                    | Owned                   | Yes              | RTM already installed              | Completed                          |
| Manhattan Family<br>Court      | 60 Lafayette St       | DCAS                    | Owned                   | Yes              | RTM already installed              | Completed                          |
| Manhattan Supreme<br>Court     | 60 Centre St          | DCAS                    | Owned                   | Yes              | RTM already installed              | Completed                          |
| Manhattan<br>Surrogate's Court | 31 Chambers St        | DCAS                    | Owned                   | Yes              | RTM already installed              | Completed                          |
| Office Building                | 130 Stuyvesant Pl     | DCAS                    | Owned                   | Yes              | RTM already installed              | Completed                          |
| Queens Borough Hall            | 120-55 Queens<br>Blvd | DCAS                    | Owned                   | Yes              | RTM already installed              | Completed                          |
| Queens Civil Court             | 89-17 Sutphin<br>Blvd | DCAS                    | Owned                   | Yes              | RTM already installed              | Completed                          |



## Appendix B. RTM Status

| Facility                           | Address            | Agency/<br>Organization | City-Owned or<br>Leased | RTM<br>Installed | RTM Appropriate and<br>Practicable | Anticipated RTM<br>Installation FY |
|------------------------------------|--------------------|-------------------------|-------------------------|------------------|------------------------------------|------------------------------------|
| Queens Criminal Court              | 125-01 Queens Blvd | DCAS                    | Owned                   | Yes              | RTM already installed              | Completed                          |
| Queens Family Court                | 152-02 Jamaica Ave | DCAS                    | Leased                  | Yes              | RTM already installed              | Completed                          |
| Queens Supreme Court               | 88-11 Sutphin Blvd | DCAS                    | Owned                   | Yes              | RTM already installed              | Completed                          |
| Staten Island Courthouse           | 26 Central Ave     | DCAS                    | Owned                   | Yes              | RTM already installed              | Completed                          |
| Sun Building                       | 280 Broadway       | DCAS                    | Owned                   | Yes              | RTM already installed              | Completed                          |
| Tweed Courthouse                   | 52 Chambers St     | DCAS                    | Owned                   | Yes              | RTM already installed              | Completed                          |
| American Museum of Natural History | 200 Central Park W | DCLA                    | Owned                   | Yes              | RTM already installed              | Completed                          |
| BAM Harvey Theater                 | 651 Fulton St      | DCLA                    | Owned                   | No               | To be determined                   | To be determined                   |
| BAM Peter Jay Sharp Theater        | 10 Lafayette Ave   | DCLA                    | Owned                   | No               | To be determined                   | To be determined                   |
| Barrett Park Zoo                   | 614 Broadway       | DCLA                    | Owned                   | No               | To be determined                   | To be determined                   |

## Appendix B. RTM Status

| Facility                                   | Address                   | Agency/<br>Organization | City-Owned or<br>Leased | RTM<br>Installed | RTM Appropriate and<br>Practicable | Anticipated RTM<br>Installation FY |
|--|---------------------------|-------------------------|-------------------------|------------------|------------------------------------|------------------------------------|
| Bronx Zoo                                  | E 180th St &<br>Devoe Ave | DCLA                    | Owned                   | No               | To be determined                   | To be determined                   |
| Brooklyn Botanical<br>Garden               | 1008 Washington<br>Ave    | DCLA                    | Owned                   | No               | To be determined                   | To be determined                   |
| Brooklyn Museum                            | 188 Eastern Pkwy          | DCLA                    | Owned                   | No               | To be determined                   | To be determined                   |
| Carnegie Hall                              | 881 7th Ave               | DCLA                    | Owned                   | Yes              | RTM already installed              | Completed                          |
| David H. Koch<br>Theater                   | 20 Lincoln Ctr            | DCLA                    | Owned                   | No               | To be determined                   | To be determined                   |
| International Plant<br>Science Center      | 2680 Southern<br>Blvd     | DCLA                    | Owned                   | Yes              | RTM already installed              | Completed                          |
| Library, Watson, Pratt<br>Building Complex | 2900 Southern<br>Blvd     | DCLA                    | Owned                   | Yes              | RTM already installed              | Completed                          |
| Metropolitan Museum<br>of Art              | 1000 5th Ave              | DCLA                    | Owned                   | No               | To be determined                   | To be determined                   |
| Museum of Jewish<br>Heritage               | 36 Battery Pl             | DCLA                    | Leased                  | No               | To be determined                   | To be determined                   |
| Museum of the City of<br>New York          | 1220 5th Ave              | DCLA                    | Owned                   | Yes              | RTM already installed              | Completed                          |

## Appendix B. RTM Status

| Facility                             | Address               | Agency/<br>Organization | City-Owned or<br>Leased | RTM<br>Installed | RTM Appropriate and<br>Practicable | Anticipated RTM<br>Installation FY |
|--------------------------------------|-----------------------|-------------------------|-------------------------|------------------|------------------------------------|------------------------------------|
| Museum of the Moving Image           | 36-01 35th Ave        | DCLA                    | Owned                   | No               | To be determined                   | To be determined                   |
| New York Aquarium                    | W 8th St & Surf Ave   | DCLA                    | Owned                   | No               | To be determined                   | To be determined                   |
| New York City Center                 | 131 W 55th St         | DCLA                    | Owned                   | No               | To be determined                   | To be determined                   |
| New York Hall of Science             | 47-01 111th St        | DCLA                    | Owned                   | Yes              | RTM already installed              | Completed                          |
| NYBG Visitors' Center                | 2800 Southern Blvd    | DCLA                    | Owned                   | Yes              | RTM already installed              | Completed                          |
| Public Theater                       | 425 Lafayette St      | DCLA                    | Owned                   | No               | To be determined                   | To be determined                   |
| Queens Museum of Art                 | United Nations Ave S  | DCLA                    | Owned                   | Yes              | RTM already installed              | Completed                          |
| Snug Harbor Center                   | 914 Richmond Ter      | DCLA                    | Owned                   | No               | To be determined                   | To be determined                   |
| The Cloisters, Fort Tryon Park / MET | 799 Ft Washington Ave | DCLA                    | Leased                  | No               | To be determined                   | To be determined                   |
| The Met Breuer                       | 945 Madison Ave       | DCLA                    | Leased                  | No               | To be determined                   | To be determined                   |

## Appendix B. RTM Status

| Facility                                      | Address             | Agency/<br>Organization | City-Owned or<br>Leased | RTM<br>Installed | RTM Appropriate and<br>Practicable | Anticipated RTM<br>Installation FY |
|---|---------------------|-------------------------|-------------------------|------------------|------------------------------------|------------------------------------|
| DDC Offices                                   | 30-30 Thomson Ave   | DDC                     | Leased                  | No               | Yes                                | FY 2019                            |
| 26th Ward Water Resource Recovery Facility    | 1078 Hendrix St     | DEP                     | Owned                   | Yes              | RTM already installed              | Completed                          |
| Bowery Bay Water Resource Recovery Facility   | 4301 Berrian Blvd   | DEP                     | Owned                   | Yes              | RTM already installed              | Completed                          |
| Coney Island Water Resource Recovery Facility | 2580 Knapp St       | DEP                     | Owned                   | Yes              | RTM already installed              | Completed                          |
| Conner St Pumping Station                     | 3200 Conner St      | DEP                     | Owned                   | No               | Yes                                | FY 2019                            |
| DEP Headquarters Highrise                     | 59-17 Junction Blvd | DEP                     | Leased                  | No               | To be determined                   | To be determined                   |
| Eltingville Pumping Station                   | 102 Glencoe St      | DEP                     | Owned                   | No               | Yes                                | FY 2019                            |
| English Kills Aeration                        | 1106 Grand St       | DEP                     | Owned                   | No               | Yes                                | FY 2019                            |
| Flushing Bay Combined Sewage Overflow         | 131-15 Fowler Ave   | DEP                     | Leased                  | No               | Yes                                | FY 2019                            |
| Gowanus Pumping Station                       | 201 Douglass St     | DEP                     | Owned                   | No               | Yes                                | FY 2019                            |

## Appendix B. RTM Status

| Facility                                       | Address               | Agency/<br>Organization | City-Owned or<br>Leased | RTM<br>Installed | RTM Appropriate and<br>Practicable | Anticipated RTM<br>Installation FY |
|--|-----------------------|-------------------------|-------------------------|------------------|------------------------------------|------------------------------------|
| Hannah St Pumping Station                      | 10 Murray Hulbert Ave | DEP                     | Owned                   | No               | Yes                                | FY 2019                            |
| Howard Beach Pumping Station                   | 155-01 100th St       | DEP                     | Leased                  | No               | To be determined                   | To be determined                   |
| Hunts Point Water Resource Recovery Facility   | 1270 Ryawa Ave        | DEP                     | Owned                   | Yes              | RTM already installed              | Completed                          |
| Jamaica Water Resource Recovery Facility       | 150-20 134th St       | DEP                     | Owned                   | Yes              | RTM already installed              | Completed                          |
| Kingston Office                                | 71 Smith Ave          | DEP                     | Leased                  | Yes              | RTM already installed              | Completed                          |
| Manhattan Sewage Pump Station                  | 184 Ave D             | DEP                     | Owned                   | No               | Yes                                | FY 2019                            |
| Mersereau Ave Pump Station                     | 349 Mersereau Ave     | DEP                     | Leased                  | No               | To be determined                   | To be determined                   |
| Newtown Creek Water Resource Recovery Facility | 301 Greenpoint Ave    | DEP                     | Owned                   | Yes              | RTM already installed              | Completed                          |
| North River Water Resource Recovery Facility   | 725 W 135th St        | DEP                     | Owned                   | Yes              | RTM already installed              | Completed                          |
| Oakwood Beach Water Resource Recovery Facility | 751 Mill Rd           | DEP                     | Owned                   | Yes              | RTM already installed              | Completed                          |

## Appendix B. RTM Status

| Facility   | Address                   | Agency/<br>Organization | City-Owned or<br>Leased | RTM<br>Installed | RTM Appropriate and<br>Practicable | Anticipated RTM<br>Installation FY |
|--|---------------------------|-------------------------|-------------------------|------------------|------------------------------------|------------------------------------|
| Owl's Head Water<br>Resource Recovery<br>Facility    | 6700 Shore Rd             | DEP                     | Owned                   | Yes              | RTM already installed              | Completed                          |
| Paerdegat CSO  | 1887 Ralph Ave            | DEP                     | Owned                   | No               | Yes                                | FY 2019                            |
| Paerdegat Sewage<br>Pumping Station                  | Flatlands & Ralph<br>Ave  | DEP                     | Owned                   | No               | Yes                                | FY 2020                            |
| Port Richmond Water<br>Resource Recovery<br>Facility | 1795 Richmond<br>Ter      | DEP                     | Owned                   | Yes              | RTM already installed              | Completed                          |
| Pumping Station                                      | 503 W 179th St            | DEP                     | Leased                  | No               | To be determined                   | To be determined                   |
| Red Hook Water<br>Resource Recovery<br>Facility      | 18 Little St              | DEP                     | Leased                  | Yes              | RTM already installed              | Completed                          |
| Rockaway Water<br>Resource Recovery<br>Facility      | 10621 Beach<br>Channel Dr | DEP                     | Owned                   | No               | Yes                                | FY 2019                            |
| Sewage Pumping<br>Station                            | 84 Ave V                  | DEP                     | Owned                   | No               | Yes                                | FY 2019                            |
| Support Facility                                     | Watershed Area            | DEP                     | Leased                  | No               | Yes                                | FY 2019                            |
| Support Facility                                     | Watershed Area            | DEP                     | Leased                  | No               | Yes                                | FY 2020                            |

## Appendix B. RTM Status

| Facility         | Address        | Agency/<br>Organization | City-Owned or<br>Leased | RTM<br>Installed | RTM Appropriate and<br>Practicable | Anticipated RTM<br>Installation FY |
|------------------|----------------|-------------------------|-------------------------|------------------|------------------------------------|------------------------------------|
| Support Facility | Watershed Area | DEP                     | Leased                  | No               | Yes                                | FY 2020                            |
| Support Facility | Watershed Area | DEP                     | Owned                   | No               | To be determined                   | To be determined                   |
| Support Facility | Watershed Area | DEP                     | Leased                  | Yes              | RTM already installed              | Completed                          |
| Support Facility | Watershed Area | DEP                     | Leased                  | No               | To be determined                   | To be determined                   |
| Support Facility | Watershed Area | DEP                     | Leased                  | No               | No                                 | Not applicable                     |
| Support Facility | Watershed Area | DEP                     | Leased                  | No               | Yes                                | FY 2020                            |
| Support Facility | Watershed Area | DEP                     | Owned                   | No               | To be determined                   | To be determined                   |
| Support Facility | Watershed Area | DEP                     | Leased                  | No               | Yes                                | FY 2020                            |
| Support Facility | Watershed Area | DEP                     | Leased                  | No               | No                                 | Not applicable                     |
| Support Facility | Watershed Area | DEP                     | Leased                  | No               | No                                 | Not applicable                     |

## Appendix B. RTM Status

| Facility  | Address                    | Agency/<br>Organization | City-Owned or<br>Leased | RTM<br>Installed | RTM Appropriate and<br>Practicable | Anticipated RTM<br>Installation FY |
|---|----------------------------|-------------------------|-------------------------|------------------|------------------------------------|------------------------------------|
| Tallman Island Water Resource Recovery Facility | 127-01 Powells Cove Blvd   | DEP                     | Owned                   | Yes              | RTM already installed              | Completed                          |
| Throgs Neck Sewage Pumping Station              | Zerega Ave & Lafayette Ave | DEP                     | Owned                   | No               | Yes                                | FY 2019                            |
| Wards Island Water Resource Recovery Facility   | Wards Island               | DEP                     | Owned                   | Yes              | RTM already installed              | Completed                          |
| Council Center for Senior Citizens              | 1001 Quentin Rd            | DFTA                    | Leased                  | No               | Yes                                | FY 2020                            |
| Bellevue Men's Shelter                          | 400 E 30th St              | DHS                     | Owned                   | No               | Yes                                | FY 2020                            |
| EAU   | 151 E 151st St             | DHS                     | Owned                   | No               | Yes                                | FY 2020                            |
| Fort Washington Armory-Shelter                  | 216 Ft Washington Ave      | DHS                     | Owned                   | No               | Yes                                | FY 2020                            |
| Samaritan Forbell Residence                     | 338-344 Forbell St         | DHS                     | Leased                  | No               | Yes                                | FY 2020                            |
| Brooklyn Criminal Court                         | 275 Atlantic Ave           | DOC                     | Owned                   | Yes              | RTM already installed              | Completed                          |
| MDC, S&N Towers #2033, #2013                    | 125 White St               | DOC                     | Owned                   | Yes              | RTM already installed              | Completed                          |



## Appendix B. RTM Status

| Facility                               | Address        | Agency/<br>Organization | City-Owned or<br>Leased | RTM<br>Installed | RTM Appropriate and<br>Practicable | Anticipated RTM<br>Installation FY |
|--|----------------|-------------------------|-------------------------|------------------|------------------------------------|------------------------------------|
| Rikers Anna M. Kross Center            | 18-18 Hazen St | DOC                     | Owned                   | Yes              | RTM already installed              | Completed                          |
| Rikers Cogeneration Plant              | 17-19 Hazen St | DOC                     | Owned                   | Yes              | RTM already installed              | Completed                          |
| Rikers Eric M. Taylor Center           | 10-10 Hazen St | DOC                     | Owned                   | Yes              | RTM already installed              | Completed                          |
| Rikers George Motchan Detention Center | 15-15 Hazen St | DOC                     | Owned                   | Yes              | RTM already installed              | Completed                          |
| Rikers George R. Vierno Center         | 09-09 Hazen St | DOC                     | Owned                   | Yes              | RTM already installed              | Completed                          |
| Rikers R-1                             | 16-27 Hazen St | DOC                     | Owned                   | Yes              | RTM already installed              | Completed                          |
| Rikers R-2                             | 19-27 Hazen St | DOC                     | Owned                   | Yes              | RTM already installed              | Completed                          |
| Rikers Robert N. Davoren Complex       | 11-11 Hazen St | DOC                     | Owned                   | Yes              | RTM already installed              | Completed                          |
| Rikers Rose M. Singer Center           | 19-19 Hazen St | DOC                     | Owned                   | Yes              | RTM already installed              | Completed                          |
| Rikers Vernon C. Bain Center           | 1 Halleck St   | DOC                     | Leased                  | Yes              | RTM already installed              | Completed                          |

## Appendix B. RTM Status

| Facility             | Address                 | Agency/<br>Organization | City-Owned or<br>Leased | RTM<br>Installed | RTM Appropriate and<br>Practicable | Anticipated RTM<br>Installation FY |
|----------------------|-------------------------|-------------------------|-------------------------|------------------|------------------------------------|------------------------------------|
| Rikers West Facility | 16-06 Hazen St          | DOC                     | Owned                   | Yes              | RTM already installed              | Completed                          |
| K001                 | 309 47th St             | DOE                     | Owned                   | No               | Yes                                | FY 2022                            |
| K002                 | 655 Parkside Ave        | DOE                     | Owned                   | Yes              | RTM already installed              | Completed                          |
| K006                 | 43 Snyder Ave           | DOE                     | Owned                   | No               | Yes                                | FY 2019                            |
| K007                 | 858 Jamaica Ave         | DOE                     | Owned                   | Yes              | RTM already installed              | Completed                          |
| K012                 | 430 Howard Ave          | DOE                     | Owned                   | No               | Yes                                | FY 2019                            |
| K013                 | 557 Pennsylvania<br>Ave | DOE                     | Owned                   | No               | To be determined                   | To be determined                   |
| K022                 | 443 St. Marks Ave       | DOE                     | Owned                   | Yes              | RTM already installed              | Completed                          |
| K024                 | 435 38th St             | DOE                     | Owned                   | Yes              | RTM already installed              | Completed                          |
| K043                 | 1401 Emmons<br>Ave      | DOE                     | Owned                   | No               | Yes                                | FY 2019                            |

## Appendix B. RTM Status

| Facility | Address          | Agency/<br>Organization | City-Owned or<br>Leased | RTM<br>Installed | RTM Appropriate and<br>Practicable | Anticipated RTM<br>Installation FY |
|----------|------------------|-------------------------|-------------------------|------------------|------------------------------------|------------------------------------|
| K055     | 2021 Bergen St   | DOE                     | Owned                   | Yes              | RTM already installed              | Completed                          |
| K062     | 700 Cortelyou Rd | DOE                     | Owned                   | No               | Yes                                | FY 2019                            |
| K066     | 913 E 96th St    | DOE                     | Owned                   | Yes              | RTM already installed              | Completed                          |
| K069     | 6302 9th Ave     | DOE                     | Owned                   | Yes              | RTM already installed              | Completed                          |
| K071     | 215 Heyward St   | DOE                     | Owned                   | Yes              | RTM already installed              | Completed                          |
| K072     | 605 Shepherd Ave | DOE                     | Owned                   | No               | To be determined                   | To be determined                   |
| K078     | 1420 E 68th St   | DOE                     | Owned                   | No               | Yes                                | FY 2021                            |
| K096     | 99 Ave P         | DOE                     | Owned                   | No               | Yes                                | FY 2019                            |
| K102     | 211 72nd St      | DOE                     | Owned                   | No               | To be determined                   | To be determined                   |
| K104     | 9115 5th Ave     | DOE                     | Owned                   | No               | Yes                                | FY 2021                            |

## Appendix B. RTM Status

| Facility | Address                 | Agency/<br>Organization | City-Owned or<br>Leased | RTM<br>Installed | RTM Appropriate and<br>Practicable | Anticipated RTM<br>Installation FY |
|----------|-------------------------|-------------------------|-------------------------|------------------|------------------------------------|------------------------------------|
| K105     | 1031 59th St            | DOE                     | Owned                   | No               | To be determined                   | To be determined                   |
| K111     | 35 Starr St             | DOE                     | Owned                   | Yes              | RTM already installed              | Completed                          |
| K113     | 300 Adelphi St          | DOE                     | Owned                   | No               | Yes                                | FY 2021                            |
| K114     | 1077 Remsen<br>Ave      | DOE                     | Owned                   | No               | Yes                                | FY 2021                            |
| K115     | 1500 E 92nd St          | DOE                     | Owned                   | Yes              | RTM already installed              | Completed                          |
| K152     | 725 E 23rd St           | DOE                     | Owned                   | Yes              | RTM already installed              | Completed                          |
| K160     | 5105 Ft Hamilton<br>Pkw | DOE                     | Owned                   | Yes              | RTM already installed              | Completed                          |
| K166     | 800 Van Siclen<br>Ave   | DOE                     | Owned                   | No               | Yes                                | FY 2021                            |
| K169     | 4305 7th Ave            | DOE                     | Owned                   | No               | To be determined                   | To be determined                   |
| K170     | 7109 6th Ave            | DOE                     | Owned                   | No               | Yes                                | FY 2022                            |

## Appendix B. RTM Status

| Facility | Address             | Agency/<br>Organization | City-Owned or<br>Leased | RTM<br>Installed | RTM Appropriate and<br>Practicable | Anticipated RTM<br>Installation FY |
|----------|---------------------|-------------------------|-------------------------|------------------|------------------------------------|------------------------------------|
| K180     | 5601 16th Ave       | DOE                     | Owned                   | No               | Yes                                | FY 2022                            |
| K181     | 1023 New York Ave   | DOE                     | Owned                   | No               | Yes                                | FY 2021                            |
| K200     | 1940 Benson Ave     | DOE                     | Owned                   | No               | Yes                                | FY 2019                            |
| K204     | 8101 15th Ave       | DOE                     | Owned                   | No               | Yes                                | FY 2019                            |
| K205     | 6701 20th Ave       | DOE                     | Owned                   | No               | Yes                                | FY 2021                            |
| K217     | 1100 Newkirk Ave    | DOE                     | Owned                   | No               | To be determined                   | To be determined                   |
| K222     | 3301 Quentin Rd     | DOE                     | Owned                   | No               | Yes                                | FY 2021                            |
| K223     | 4200 16th Ave       | DOE                     | Owned                   | No               | Yes                                | FY 2019                            |
| K224     | 755 Wortman Ave     | DOE                     | Owned                   | No               | Yes                                | FY 2021                            |
| K225     | 1075 Ocean View Ave | DOE                     | Owned                   | No               | Yes                                | FY 2019                            |

## Appendix B. RTM Status

| Facility | Address                  | Agency/<br>Organization | City-Owned or<br>Leased | RTM<br>Installed | RTM Appropriate and<br>Practicable | Anticipated RTM<br>Installation FY |
|----------|--------------------------|-------------------------|-------------------------|------------------|------------------------------------|------------------------------------|
| K227     | 6500 16th Ave            | DOE                     | Owned                   | No               | Yes                                | FY 2019                            |
| K228     | 228 Ave S                | DOE                     | Owned                   | No               | Yes                                | FY 2019                            |
| K229     | 1400 Benson Ave          | DOE                     | Owned                   | Yes              | RTM already installed              | Completed                          |
| K237     | 36 Ave P                 | DOE                     | Leased                  | Yes              | RTM already installed              | Completed                          |
| K239     | 2401 Neptune<br>Ave      | DOE                     | Owned                   | No               | Yes                                | FY 2020                            |
| K244     | 5404 Tilden Ave          | DOE                     | Owned                   | No               | Yes                                | FY 2020                            |
| K246     | 72 Veronica Pl           | DOE                     | Owned                   | Yes              | RTM already installed              | Completed                          |
| K259     | 7305 Ft Hamilton<br>Pkwy | DOE                     | Owned                   | Yes              | RTM already installed              | Completed                          |
| K271     | 1137 Herkimer St         | DOE                     | Owned                   | No               | Yes                                | FY 2021                            |
| K278     | 1925 Stuart St           | DOE                     | Owned                   | No               | Yes                                | FY 2021                            |

## Appendix B. RTM Status

| Facility | Address         | Agency/<br>Organization | City-Owned or<br>Leased | RTM<br>Installed | RTM Appropriate and<br>Practicable | Anticipated RTM<br>Installation FY |
|----------|-----------------|-------------------------|-------------------------|------------------|------------------------------------|------------------------------------|
| K281     | 8787 24th Ave   | DOE                     | Owned                   | No               | Yes                                | FY 2019                            |
| K286     | 2525 Haring St  | DOE                     | Owned                   | No               | Yes                                | FY 2021                            |
| K291     | 231 Palmetto St | DOE                     | Owned                   | Yes              | RTM already installed              | Completed                          |
| K292     | 300 Wyona St    | DOE                     | Owned                   | Yes              | RTM already installed              | Completed                          |
| K293     | 284 Baltic St   | DOE                     | Owned                   | No               | Yes                                | FY 2021                            |
| K296     | 125 Covert St   | DOE                     | Owned                   | No               | Yes                                | FY 2022                            |
| K303     | 501 W Ave       | DOE                     | Owned                   | No               | Yes                                | FY 2021                            |
| K313     | 283 Adams St    | DOE                     | Owned                   | No               | Yes                                | FY 2019                            |
| K314     | 330 59th St     | DOE                     | Owned                   | Yes              | RTM already installed              | Completed                          |
| K317     | 610 Baltic St   | DOE                     | Owned                   | Yes              | RTM already installed              | Completed                          |

## Appendix B. RTM Status

| Facility | Address                            | Agency/<br>Organization | City-Owned or<br>Leased | RTM<br>Installed | RTM Appropriate and<br>Practicable | Anticipated RTM<br>Installation FY |
|----------|------------------------------------|-------------------------|-------------------------|------------------|------------------------------------|------------------------------------|
| K318     | 101 Walton St                      | DOE                     | Owned                   | Yes              | RTM already installed              | Completed                          |
| K321     | 180 7th Ave                        | DOE                     | Owned                   | No               | Yes                                | FY 2019                            |
| K324     | 800 Gates Ave                      | DOE                     | Owned                   | Yes              | RTM already installed              | Completed                          |
| K327     | 111 Bristol St [110<br>Chester St] | DOE                     | Owned                   | No               | Yes                                | FY 2021                            |
| K331     | 7002 4th Ave                       | DOE                     | Leased                  | Yes              | RTM already installed              | Completed                          |
| K338     | 21 Hinckley Pl                     | DOE                     | Leased                  | No               | Yes                                | FY 2021                            |
| K346     | 1400<br>Pennsylvania Ave           | DOE                     | Owned                   | Yes              | RTM already installed              | Completed                          |
| K356     | 104 Sutter Ave                     | DOE                     | Owned                   | Yes              | RTM already installed              | Completed                          |
| K376     | 194 Harman St                      | DOE                     | Owned                   | No               | To be determined                   | To be determined                   |
| K380     | 370 Marcy Ave                      | DOE                     | Owned                   | No               | Yes                                | FY 2022                            |



## Appendix B. RTM Status

| Facility | Address               | Agency/<br>Organization | City-Owned or<br>Leased | RTM<br>Installed | RTM Appropriate and<br>Practicable | Anticipated RTM<br>Installation FY |
|----------|-----------------------|-------------------------|-------------------------|------------------|------------------------------------|------------------------------------|
| K383     | 1300 Greene Ave       | DOE                     | Owned                   | Yes              | RTM already installed              | Completed                          |
| K384     | 242 Cooper St         | DOE                     | Owned                   | No               | Yes                                | FY 2022                            |
| K390     | 1224 Park Pl          | DOE                     | Owned                   | Yes              | RTM already installed              | Completed                          |
| K391     | 790 E New York<br>Ave | DOE                     | Owned                   | Yes              | RTM already installed              | Completed                          |
| K395     | 1001 E 45th St        | DOE                     | Owned                   | Yes              | RTM already installed              | Completed                          |
| K400     | 2630 Benson Ave       | DOE                     | Owned                   | No               | Yes                                | FY 2019                            |
| K405     | 2893 Bedford Ave      | DOE                     | Owned                   | No               | Yes                                | FY 2021                            |
| K410     | 2800 Ocean Pkwy       | DOE                     | Owned                   | No               | To be determined                   | To be determined                   |
| K415     | 5800 Tilden Ave       | DOE                     | Owned                   | No               | Yes                                | FY 2019                            |
| K420     | 999 Jamaica Ave       | DOE                     | Owned                   | Yes              | RTM already installed              | Completed                          |

## Appendix B. RTM Status

| Facility | Address                 | Agency/<br>Organization | City-Owned or<br>Leased | RTM<br>Installed | RTM Appropriate and<br>Practicable | Anticipated RTM<br>Installation FY |
|----------|-------------------------|-------------------------|-------------------------|------------------|------------------------------------|------------------------------------|
| K422     | 1065 Elton St           | DOE                     | Owned                   | Yes              | RTM already installed              | Completed                          |
| K425     | 3787 Bedford Ave        | DOE                     | Owned                   | Yes              | RTM already installed              | Completed                          |
| K430     | 29 Ft Greene Pl         | DOE                     | Owned                   | Yes              | RTM already installed              | Completed                          |
| K435     | 400 Pennsylvania<br>Ave | DOE                     | Owned                   | No               | Yes                                | FY 2020                            |
| K440     | 883 Classon Ave         | DOE                     | Owned                   | Yes              | RTM already installed              | Completed                          |
| K445     | 1601 80th St            | DOE                     | Owned                   | Yes              | RTM already installed              | Completed                          |
| K450     | 850 Grand St            | DOE                     | Owned                   | Yes              | RTM already installed              | Completed                          |
| K455     | 1700 Fulton St          | DOE                     | Owned                   | Yes              | RTM already installed              | Completed                          |
| K458     | 832 Marcy Ave           | DOE                     | Owned                   | Yes              | RTM already installed              | Completed                          |
| K460     | 237 7th Ave             | DOE                     | Owned                   | Yes              | RTM already installed              | Completed                          |

## Appendix B. RTM Status

| Facility | Address               | Agency/<br>Organization | City-Owned or<br>Leased | RTM<br>Installed | RTM Appropriate and<br>Practicable | Anticipated RTM<br>Installation FY |
|----------|-----------------------|-------------------------|-------------------------|------------------|------------------------------------|------------------------------------|
| K465     | 911 Flatbush Ave      | DOE                     | Owned                   | No               | Yes                                | FY 2021                            |
| K470     | 600 Kingston Ave      | DOE                     | Owned                   | Yes              | RTM already installed              | Completed                          |
| K485     | 350 67th St           | DOE                     | Owned                   | Yes              | RTM already installed              | Completed                          |
| K490     | 8301 Shore Rd         | DOE                     | Owned                   | No               | Yes                                | FY 2019                            |
| K495     | 3000 Ave X            | DOE                     | Owned                   | Yes              | RTM already installed              | Completed                          |
| K500     | 1600 Rockaway<br>Pkw  | DOE                     | Owned                   | No               | Yes                                | FY 2022                            |
| K505     | 5800 20th Ave         | DOE                     | Owned                   | Yes              | RTM already installed              | Completed                          |
| K515     | 6565 Flatlands<br>Ave | DOE                     | Owned                   | Yes              | RTM already installed              | Completed                          |
| K525     | 1600 Ave L            | DOE                     | Owned                   | Yes              | RTM already installed              | Completed                          |
| K540     | 50 Ave X              | DOE                     | Owned                   | Yes              | RTM already installed              | Completed                          |

## Appendix B. RTM Status

| Facility | Address                 | Agency/<br>Organization | City-Owned or<br>Leased | RTM<br>Installed | RTM Appropriate and<br>Practicable | Anticipated RTM<br>Installation FY |
|----------|-------------------------|-------------------------|-------------------------|------------------|------------------------------------|------------------------------------|
| K564     | 153 35th St             | DOE                     | Leased                  | Yes              | RTM already installed              | Completed                          |
| K580     | 105 Tech Pl             | DOE                     | Owned                   | No               | Yes                                | FY 2019                            |
| K590     | 1186 Carroll St         | DOE                     | Leased                  | Yes              | RTM already installed              | Completed                          |
| K600     | 901 Classon Ave         | DOE                     | Owned                   | No               | Yes                                | FY 2019                            |
| K615     | 1 Wells St              | DOE                     | Owned                   | Yes              | RTM already installed              | Completed                          |
| K625     | 150 Albany Ave          | DOE                     | Owned                   | Yes              | RTM already installed              | Completed                          |
| K650     | 257 N 6th St            | DOE                     | Owned                   | Yes              | RTM already installed              | Completed                          |
| K660     | 145 Pennsylvania<br>Ave | DOE                     | Owned                   | Yes              | RTM already installed              | Completed                          |
| K722     | 64 Ave X                | DOE                     | Owned                   | Yes              | RTM already installed              | Completed                          |
| K798     | 696 Jamaica Ave         | DOE                     | Owned                   | Yes              | RTM already installed              | Completed                          |

## Appendix B. RTM Status

| Facility | Address             | Agency/<br>Organization | City-Owned or<br>Leased | RTM<br>Installed | RTM Appropriate and<br>Practicable | Anticipated RTM<br>Installation FY |
|----------|---------------------|-------------------------|-------------------------|------------------|------------------------------------|------------------------------------|
| K801     | 65 Court St         | DOE                     | Owned                   | Yes              | RTM already installed              | Completed                          |
| K802     | 131 Livingston St   | DOE                     | Owned                   | Yes              | RTM already installed              | Completed                          |
| K805     | 49 Flatbush Ave     | DOE                     | Owned                   | Yes              | RTM already installed              | Completed                          |
| K807     | 109 Bay 14th St     | DOE                     | Owned                   | No               | Yes                                | FY 2022                            |
| K824     | 402 Eastern Pkwy    | DOE                     | Leased                  | Yes              | RTM already installed              | Completed                          |
| K907     | 1150 E New York Ave | DOE                     | Leased                  | No               | Yes                                | FY 2019                            |
| K909     | 561 Grand Ave       | DOE                     | Leased                  | No               | Yes                                | FY 2022                            |
| K913     | 1155 Dekalb Ave     | DOE                     | Leased                  | No               | Yes                                | FY 2020                            |
| K914     | 77 Clinton Ave      | DOE                     | Leased                  | Yes              | RTM already installed              | Completed                          |
| K987     | 1396 Broadway       | DOE                     | Leased                  | No               | Yes                                | FY 2021                            |

## Appendix B. RTM Status

| Facility | Address               | Agency/<br>Organization | City-Owned or<br>Leased | RTM<br>Installed | RTM Appropriate and<br>Practicable | Anticipated RTM<br>Installation FY |
|----------|-----------------------|-------------------------|-------------------------|------------------|------------------------------------|------------------------------------|
| M004     | 500 W 160th St        | DOE                     | Owned                   | No               | Yes                                | FY 2020                            |
| M005     | 3703 10th Ave         | DOE                     | Owned                   | Yes              | RTM already installed              | Completed                          |
| M008     | 465 W 167th St        | DOE                     | Owned                   | No               | Yes                                | FY 2019                            |
| M010     | 2581 7th Ave          | DOE                     | Owned                   | Yes              | RTM already installed              | Completed                          |
| M022     | 111 Columbia St       | DOE                     | Owned                   | Yes              | RTM already installed              | Completed                          |
| M025     | 145 Stanton St        | DOE                     | Owned                   | Yes              | RTM already installed              | Completed                          |
| M030     | 144-176 E 128th<br>St | DOE                     | Owned                   | Yes              | RTM already installed              | Completed                          |
| M044     | 100 W 77th St         | DOE                     | Owned                   | No               | Yes                                | FY 2019                            |
| M045     | 2351 1st Ave          | DOE                     | Owned                   | Yes              | RTM already installed              | Completed                          |
| M047     | 225 E 23rd St         | DOE                     | Owned                   | Yes              | RTM already installed              | Completed                          |

## Appendix B. RTM Status

| Facility | Address               | Agency/<br>Organization | City-Owned or<br>Leased | RTM<br>Installed | RTM Appropriate and<br>Practicable | Anticipated RTM<br>Installation FY |
|----------|-----------------------|-------------------------|-------------------------|------------------|------------------------------------|------------------------------------|
| M048     | 4360-4378<br>Broadway | DOE                     | Owned                   | Yes              | RTM already installed              | Completed                          |
| M050     | 433 E 100th St        | DOE                     | Leased                  | Yes              | RTM already installed              | Completed                          |
| M070     | 333 W 17th St         | DOE                     | Owned                   | No               | Yes                                | FY 2022                            |
| M088     | 215 W 114th St        | DOE                     | Owned                   | Yes              | RTM already installed              | Completed                          |
| M089     | 201 Warren St         | DOE                     | Leased                  | Yes              | RTM already installed              | Completed                          |
| M090     | 21 Jumel Pl           | DOE                     | Owned                   | Yes              | RTM already installed              | Completed                          |
| M093     | 501 W 152nd St        | DOE                     | Owned                   | Yes              | RTM already installed              | Completed                          |
| M104     | 330 E 21st St         | DOE                     | Owned                   | No               | Yes                                | FY 2019                            |
| M112     | 535 E 119th St        | DOE                     | Owned                   | No               | Yes                                | FY 2019                            |
| M114     | 331 E 91st St         | DOE                     | Leased                  | Yes              | RTM already installed              | Completed                          |

## Appendix B. RTM Status

| Facility | Address               | Agency/<br>Organization | City-Owned or<br>Leased | RTM<br>Installed | RTM Appropriate and<br>Practicable | Anticipated RTM<br>Installation FY |
|----------|-----------------------|-------------------------|-------------------------|------------------|------------------------------------|------------------------------------|
| M117     | 240 E 109th St        | DOE                     | Owned                   | No               | Yes                                | FY 2019                            |
| M118     | 154 W 93rd St         | DOE                     | Owned                   | No               | To be determined                   | To be determined                   |
| M124     | 40 Division St        | DOE                     | Leased                  | Yes              | RTM already installed              | Completed                          |
| M125     | 425 W 123rd St        | DOE                     | Owned                   | No               | Yes                                | FY 2019                            |
| M130     | 143 Baxter St         | DOE                     | Owned                   | Yes              | RTM already installed              | Completed                          |
| M131     | 100 Hester St         | DOE                     | Owned                   | Yes              | RTM already installed              | Completed                          |
| M149     | 34 W 118th St         | DOE                     | Owned                   | Yes              | RTM already installed              | Completed                          |
| M153     | 1750 Amsterdam<br>Ave | DOE                     | Owned                   | Yes              | RTM already installed              | Completed                          |
| M167     | 220 E 76th St         | DOE                     | Owned                   | No               | Yes                                | FY 2021                            |
| M169     | 110 E 88th St         | DOE                     | Leased                  | Yes              | RTM already installed              | Completed                          |



## Appendix B. RTM Status

| Facility | Address            | Agency/<br>Organization | City-Owned or<br>Leased | RTM<br>Installed | RTM Appropriate and<br>Practicable | Anticipated RTM<br>Installation FY |
|----------|--------------------|-------------------------|-------------------------|------------------|------------------------------------|------------------------------------|
| M176     | 4862 Broadway      | DOE                     | Owned                   | No               | To be determined                   | To be determined                   |
| M178     | 12 Ellwood St      | DOE                     | Owned                   | No               | Yes                                | FY 2019                            |
| M188     | 442 E Houston St   | DOE                     | Owned                   | No               | Yes                                | FY 2020                            |
| M189     | 2580 Amsterdam Ave | DOE                     | Owned                   | No               | Yes                                | FY 2021                            |
| M195     | 625 W 133rd St     | DOE                     | Leased                  | Yes              | RTM already installed              | Completed                          |
| M218     | 4600 Broadway      | DOE                     | Owned                   | Yes              | RTM already installed              | Completed                          |
| M234     | 292 Greenwich St   | DOE                     | Owned                   | No               | Yes                                | FY 2021                            |
| M263     | 202 Sherman Ave    | DOE                     | Leased                  | Yes              | RTM already installed              | Completed                          |
| M271     | 645 Main St        | DOE                     | Owned                   | Yes              | RTM already installed              | Completed                          |
| M276     | 55 Battery Pl      | DOE                     | Leased                  | Yes              | RTM already installed              | Completed                          |

## Appendix B. RTM Status

| Facility | Address          | Agency/<br>Organization | City-Owned or<br>Leased | RTM<br>Installed | RTM Appropriate and<br>Practicable | Anticipated RTM<br>Installation FY |
|----------|------------------|-------------------------|-------------------------|------------------|------------------------------------|------------------------------------|
| M281     | 425 E 35th St    | DOE                     | Leased                  | No               | Yes                                | FY 2019                            |
| M338     | 525 W 44th St    | DOE                     | Owned                   | Yes              | RTM already installed              | Completed                          |
| M343     | 1 Peck Slip      | DOE                     | Leased                  | No               | Yes                                | FY 2019                            |
| M435     | 260 Pleasant Ave | DOE                     | Owned                   | No               | Yes                                | FY 2020                            |
| M440     | 351 W 18th St    | DOE                     | Owned                   | No               | Yes                                | FY 2022                            |
| M445     | 350 Grand St     | DOE                     | Owned                   | No               | Yes                                | FY 2020                            |
| M460     | 40 Irving Pl     | DOE                     | Owned                   | Yes              | RTM already installed              | Completed                          |
| M465     | 549 Audubon Ave  | DOE                     | Owned                   | Yes              | RTM already installed              | Completed                          |
| M470     | 145 W 84th St    | DOE                     | Owned                   | No               | Yes                                | FY 2019                            |
| M475     | 345 E 15th St    | DOE                     | Owned                   | No               | Yes                                | FY 2019                            |

## Appendix B. RTM Status

| Facility | Address              | Agency/<br>Organization | City-Owned or<br>Leased | RTM<br>Installed | RTM Appropriate and<br>Practicable | Anticipated RTM<br>Installation FY |
|----------|----------------------|-------------------------|-------------------------|------------------|------------------------------------|------------------------------------|
| M477     | 345 Chambers St      | DOE                     | Leased                  | Yes              | RTM already installed              | Completed                          |
| M480     | 317 E 67th St        | DOE                     | Owned                   | Yes              | RTM already installed              | Completed                          |
| M485     | 108 Amsterdam<br>Ave | DOE                     | Owned                   | Yes              | RTM already installed              | Completed                          |
| M486     | 120 W 46th St        | DOE                     | Owned                   | No               | Yes                                | FY 2021                            |
| M488     | 231 E 56th St        | DOE                     | Leased                  | No               | Yes                                | FY 2021                            |
| M490     | 122 Amsterdam<br>Ave | DOE                     | Owned                   | Yes              | RTM already installed              | Completed                          |
| M501     | 2005 Madison<br>Ave  | DOE                     | Owned                   | No               | Yes                                | FY 2021                            |
| M506     | 140 W 102nd St       | DOE                     | Owned                   | No               | Yes                                | FY 2019                            |
| M520     | 411 Pearl St         | DOE                     | Leased                  | Yes              | RTM already installed              | Completed                          |
| M535     | 525 W 50th St        | DOE                     | Leased                  | Yes              | RTM already installed              | Completed                          |

## Appendix B. RTM Status

| Facility | Address              | Agency/<br>Organization | City-Owned or<br>Leased | RTM<br>Installed | RTM Appropriate and<br>Practicable | Anticipated RTM<br>Installation FY |
|----------|----------------------|-------------------------|-------------------------|------------------|------------------------------------|------------------------------------|
| M600     | 225 W 24th St        | DOE                     | Owned                   | Yes              | RTM already installed              | Completed                          |
| M620     | 111 E 33rd St        | DOE                     | Leased                  | Yes              | RTM already installed              | Completed                          |
| M625     | 439 W 49th St        | DOE                     | Owned                   | Yes              | RTM already installed              | Completed                          |
| M646     | 321 E 96th St        | DOE                     | Owned                   | No               | To be determined                   | To be determined                   |
| M814     | 504 W 158th St       | DOE                     | Leased                  | Yes              | RTM already installed              | Completed                          |
| M833     | 100 Trinity Pl       | DOE                     | Leased                  | Yes              | RTM already installed              | Completed                          |
| M834     | 444 W 56th St        | DOE                     | Leased                  | Yes              | RTM already installed              | Completed                          |
| M837     | 227-243 W 61st<br>St | DOE                     | Leased                  | Yes              | RTM already installed              | Completed                          |
| M868     | 10 E 15th St         | DOE                     | Leased                  | No               | Yes                                | FY 2021                            |
| M876     | 501 W 165th St       | DOE                     | Owned                   | Yes              | RTM already installed              | Completed                          |

## Appendix B. RTM Status

| Facility | Address               | Agency/<br>Organization | City-Owned or<br>Leased | RTM<br>Installed | RTM Appropriate and<br>Practicable | Anticipated RTM<br>Installation FY |
|----------|-----------------------|-------------------------|-------------------------|------------------|------------------------------------|------------------------------------|
| M896     | 26 Broadway           | DOE                     | Leased                  | Yes              | RTM already installed              | Completed                          |
| M912     | 521 W 43rd St         | DOE                     | Leased                  | No               | Yes                                | FY 2019                            |
| M970     | 200-214 W 135th<br>St | DOE                     | Leased                  | No               | Yes                                | FY 2021                            |
| M971     | 12 Spruce St          | DOE                     | Owned                   | No               | Yes                                | FY 2019                            |
| Q005     | 50-40 Jacobus St      | DOE                     | Owned                   | Yes              | RTM already installed              | Completed                          |
| Q007     | 80-55 Cornish<br>Ave  | DOE                     | Owned                   | Yes              | RTM already installed              | Completed                          |
| Q008     | 108-35 167th St       | DOE                     | Owned                   | No               | Yes                                | FY 2021                            |
| Q011     | 54-25 Skillman<br>Ave | DOE                     | Owned                   | No               | Yes                                | FY 2021                            |
| Q013     | 55-01 94th St         | DOE                     | Owned                   | Yes              | RTM already installed              | Completed                          |
| Q014     | 107-01 Otis Ave       | DOE                     | Owned                   | No               | Yes                                | FY 2021                            |

## Appendix B. RTM Status

| Facility | Address            | Agency/<br>Organization | City-Owned or<br>Leased | RTM<br>Installed | RTM Appropriate and<br>Practicable | Anticipated RTM<br>Installation FY |
|----------|--------------------|-------------------------|-------------------------|------------------|------------------------------------|------------------------------------|
| Q020     | 142-30 Barclay Ave | DOE                     | Owned                   | No               | Yes                                | FY 2021                            |
| Q025     | 34-65 192nd St     | DOE                     | Owned                   | Yes              | RTM already installed              | Completed                          |
| Q028     | 109-10 47th Ave    | DOE                     | Owned                   | No               | Yes                                | FY 2021                            |
| Q035     | 191-02 90th Ave    | DOE                     | Owned                   | No               | Yes                                | FY 2021                            |
| Q042     | 488 Beach 66th St  | DOE                     | Owned                   | No               | Yes                                | FY 2021                            |
| Q043     | 160 Beach 29th St  | DOE                     | Owned                   | No               | To be determined                   | To be determined                   |
| Q049     | 79-15 Penelope Ave | DOE                     | Owned                   | No               | Yes                                | FY 2020                            |
| Q050     | 143-26 101st Ave   | DOE                     | Owned                   | No               | Yes                                | FY 2019                            |
| Q058     | 72-24 Grand Ave    | DOE                     | Leased                  | Yes              | RTM already installed              | Completed                          |
| Q061     | 98-50 50th Ave     | DOE                     | Owned                   | Yes              | RTM already installed              | Completed                          |

## Appendix B. RTM Status

| Facility | Address                | Agency/<br>Organization | City-Owned or<br>Leased | RTM<br>Installed | RTM Appropriate and<br>Practicable | Anticipated RTM<br>Installation FY |
|----------|------------------------|-------------------------|-------------------------|------------------|------------------------------------|------------------------------------|
| Q062     | 97-25 108th St         | DOE                     | Owned                   | No               | Yes                                | FY 2019                            |
| Q063     | 90-15 Sutter Ave       | DOE                     | Owned                   | Yes              | RTM already installed              | Completed                          |
| Q067     | 51-60 Marathon<br>Pkwy | DOE                     | Owned                   | No               | Yes                                | FY 2019                            |
| Q069     | 77-02 37th Ave         | DOE                     | Owned                   | Yes              | RTM already installed              | Completed                          |
| Q070     | 30-44 43rd St          | DOE                     | Owned                   | Yes              | RTM already installed              | Completed                          |
| Q088     | 60-85 Catalpa<br>Ave   | DOE                     | Owned                   | No               | Yes                                | FY 2019                            |
| Q089     | 85-28 Britton Ave      | DOE                     | Owned                   | No               | Yes                                | FY 2020                            |
| Q091     | 68-10 Central Ave      | DOE                     | Owned                   | No               | No                                 | Not applicable                     |
| Q093     | 66-56 Forest Ave       | DOE                     | Owned                   | No               | Yes                                | FY 2019                            |
| Q100     | 111-11 118th St        | DOE                     | Owned                   | Yes              | RTM already installed              | Completed                          |

## Appendix B. RTM Status

| Facility | Address               | Agency/<br>Organization | City-Owned or<br>Leased | RTM<br>Installed | RTM Appropriate and<br>Practicable | Anticipated RTM<br>Installation FY |
|----------|-----------------------|-------------------------|-------------------------|------------------|------------------------------------|------------------------------------|
| Q102     | 55-24 Van Horn<br>St  | DOE                     | Owned                   | Yes              | RTM already installed              | Completed                          |
| Q108     | 108-10 109th Ave      | DOE                     | Owned                   | Yes              | RTM already installed              | Completed                          |
| Q113     | 87-21 79th Ave        | DOE                     | Owned                   | Yes              | RTM already installed              | Completed                          |
| Q120     | 58-01 136th St        | DOE                     | Owned                   | No               | Yes                                | FY 2021                            |
| Q124     | 129-15 150th Ave      | DOE                     | Owned                   | No               | Yes                                | FY 2019                            |
| Q125     | 46-02 47th Ave        | DOE                     | Owned                   | No               | Yes                                | FY 2019                            |
| Q129     | 128-02 7th Ave        | DOE                     | Owned                   | No               | Yes                                | FY 2021                            |
| Q137     | 109-15 98th St        | DOE                     | Owned                   | Yes              | RTM already installed              | Completed                          |
| Q142     | 142-10 Linden<br>Blvd | DOE                     | Owned                   | No               | To be determined                   | To be determined                   |
| Q145     | 33-34 80th St         | DOE                     | Owned                   | Yes              | RTM already installed              | Completed                          |



## Appendix B. RTM Status

| Facility | Address               | Agency/<br>Organization | City-Owned or<br>Leased | RTM<br>Installed | RTM Appropriate and<br>Practicable | Anticipated RTM<br>Installation FY |
|----------|-----------------------|-------------------------|-------------------------|------------------|------------------------------------|------------------------------------|
| Q146     | 98-01 159th Ave       | DOE                     | Owned                   | No               | Yes                                | FY 2019                            |
| Q149     | 93-11 34th Ave        | DOE                     | Owned                   | No               | Yes                                | FY 2019                            |
| Q153     | 60-02 60th Ln         | DOE                     | Owned                   | No               | Yes                                | FY 2019                            |
| Q157     | 63-55 102nd St        | DOE                     | Owned                   | No               | To be determined                   | To be determined                   |
| Q161     | 101-33 124th St       | DOE                     | Owned                   | Yes              | RTM already installed              | Completed                          |
| Q163     | 159-01 59th Ave       | DOE                     | Owned                   | No               | Yes                                | FY 2020                            |
| Q166     | 33-09 35th Ave        | DOE                     | Owned                   | Yes              | RTM already installed              | Completed                          |
| Q176     | 120-45 235th St       | DOE                     | Owned                   | No               | Yes                                | FY 2021                            |
| Q189     | 144-80 Barclay<br>Ave | DOE                     | Owned                   | No               | Yes                                | FY 2019                            |
| Q195     | 253-50 149th Ave      | DOE                     | Owned                   | No               | Yes                                | FY 2021                            |

## Appendix B. RTM Status

| Facility | Address                       | Agency/<br>Organization | City-Owned or<br>Leased | RTM<br>Installed | RTM Appropriate and<br>Practicable | Anticipated RTM<br>Installation FY |
|----------|-------------------------------|-------------------------|-------------------------|------------------|------------------------------------|------------------------------------|
| Q196     | 71-25 113th St                | DOE                     | Owned                   | No               | To be determined                   | To be determined                   |
| Q202     | 138-30 Lafayette<br>St        | DOE                     | Owned                   | No               | Yes                                | FY 2019                            |
| Q208     | 74-30<br>Commonwealth<br>Blvd | DOE                     | Owned                   | Yes              | RTM already installed              | Completed                          |
| Q212     | 34-85 82nd St                 | DOE                     | Owned                   | No               | Yes                                | FY 2022                            |
| Q226     | 121-10 Rockaway<br>Blvd       | DOE                     | Owned                   | Yes              | RTM already installed              | Completed                          |
| Q227     | 32-02 Junction<br>Blvd        | DOE                     | Owned                   | Yes              | RTM already installed              | Completed                          |
| Q230     | 34-01 73rd St                 | DOE                     | Owned                   | Yes              | RTM already installed              | Completed                          |
| Q234     | 30-15 29th St                 | DOE                     | Owned                   | Yes              | RTM already installed              | Completed                          |
| Q237     | 46-21 Colden St               | DOE                     | Owned                   | No               | Yes                                | FY 2020                            |
| Q239     | 17-15 Weirfield St            | DOE                     | Owned                   | Yes              | RTM already installed              | Completed                          |

## Appendix B. RTM Status

| Facility | Address                 | Agency/<br>Organization | City-Owned or<br>Leased | RTM<br>Installed | RTM Appropriate and<br>Practicable | Anticipated RTM<br>Installation FY |
|----------|-------------------------|-------------------------|-------------------------|------------------|------------------------------------|------------------------------------|
| Q244     | 137-20 Franklin Ave     | DOE                     | Owned                   | Yes              | RTM already installed              | Completed                          |
| Q247     | 69-26 65th Dr           | DOE                     | Owned                   | Yes              | RTM already installed              | Completed                          |
| Q253     | 1307 Central Ave        | DOE                     | Owned                   | No               | Yes                                | FY 2021                            |
| Q254     | 84-40 101st St          | DOE                     | Leased                  | No               | Yes                                | FY 2021                            |
| Q260     | 40-20 100th St          | DOE                     | Owned                   | Yes              | RTM already installed              | Completed                          |
| Q263     | 222-14 Jamaica Ave      | DOE                     | Owned                   | Yes              | RTM already installed              | Completed                          |
| Q266     | 74-10 Commonwealth Blvd | DOE                     | Owned                   | Yes              | RTM already installed              | Completed                          |
| Q268     | 92-07 175th St          | DOE                     | Owned                   | No               | To be determined                   | To be determined                   |
| Q270     | 233-15 Merrick Blvd     | DOE                     | Owned                   | Yes              | RTM already installed              | Completed                          |
| Q276     | 108-29 155th St         | DOE                     | Owned                   | Yes              | RTM already installed              | Completed                          |

## Appendix B. RTM Status

| Facility | Address                   | Agency/<br>Organization | City-Owned or<br>Leased | RTM<br>Installed | RTM Appropriate and<br>Practicable | Anticipated RTM<br>Installation FY |
|----------|---------------------------|-------------------------|-------------------------|------------------|------------------------------------|------------------------------------|
| Q277     | 153-27 88th Ave           | DOE                     | Leased                  | Yes              | RTM already installed              | Completed                          |
| Q290     | 55-20<br>Metropolitan Ave | DOE                     | Leased                  | No               | Yes                                | FY 2019                            |
| Q292     | 99-01 34th Ave            | DOE                     | Owned                   | No               | Yes                                | FY 2022                            |
| Q298     | 50-51 98th Street         | DOE                     | Leased                  | No               | Yes                                | FY 2019                            |
| Q311     | 97-11 44th Ave            | DOE                     | Leased                  | No               | Yes                                | FY 2021                            |
| Q312     | 46-08 5th St              | DOE                     | Leased                  | No               | Yes                                | FY 2021                            |
| Q314     | 88-08 164th St            | DOE                     | Leased                  | No               | Yes                                | FY 2021                            |
| Q315     | 43-18 97th Pl             | DOE                     | Leased                  | No               | Yes                                | FY 2019                            |
| Q320     | 360 Seneca Ave            | DOE                     | Leased                  | No               | To be determined                   | To be determined                   |
| Q404     | 1-50 51st Ave             | DOE                     | Owned                   | Yes              | RTM already installed              | Completed                          |

## Appendix B. RTM Status

| Facility | Address                      | Agency/<br>Organization | City-Owned or<br>Leased | RTM<br>Installed | RTM Appropriate and<br>Practicable | Anticipated RTM<br>Installation FY |
|----------|------------------------------|-------------------------|-------------------------|------------------|------------------------------------|------------------------------------|
| Q405     | 32-24 Corporal<br>Kennedy St | DOE                     | Owned                   | No               | Yes                                | FY 2021                            |
| Q410     | 100-00 Beach<br>Channel Dr   | DOE                     | Owned                   | No               | Yes                                | FY 2019                            |
| Q415     | 5700 223rd St                | DOE                     | Owned                   | Yes              | RTM already installed              | Completed                          |
| Q420     | 143-10 Springfield<br>Blvd   | DOE                     | Owned                   | Yes              | RTM already installed              | Completed                          |
| Q425     | 63-25 Main St                | DOE                     | Owned                   | Yes              | RTM already installed              | Completed                          |
| Q430     | 58-20 Utopia<br>Pkwy         | DOE                     | Owned                   | Yes              | RTM already installed              | Completed                          |
| Q435     | 230-17 Hillside<br>Ave       | DOE                     | Owned                   | Yes              | RTM already installed              | Completed                          |
| Q440     | 67-01 110th St               | DOE                     | Owned                   | No               | Yes                                | FY 2021                            |
| Q445     | 48-10 31st Ave               | DOE                     | Owned                   | No               | To be determined                   | To be determined                   |
| Q452     | 14-30 Broadway               | DOE                     | Owned                   | Yes              | RTM already installed              | Completed                          |

## Appendix B. RTM Status

| Facility | Address                       | Agency/<br>Organization | City-Owned or<br>Leased | RTM<br>Installed | RTM Appropriate and<br>Practicable | Anticipated RTM<br>Installation FY |
|----------|-------------------------------|-------------------------|-------------------------|------------------|------------------------------------|------------------------------------|
| Q455     | 48-01 90th St                 | DOE                     | Owned                   | No               | Yes                                | FY 2021                            |
| Q460     | 35-01 Union St                | DOE                     | Owned                   | Yes              | RTM already installed              | Completed                          |
| Q470     | 167-01 Gothic Dr              | DOE                     | Owned                   | Yes              | RTM already installed              | Completed                          |
| Q475     | 89-30 114th St                | DOE                     | Owned                   | Yes              | RTM already installed              | Completed                          |
| Q480     | 101-01 Rockaway<br>Blvd       | DOE                     | Owned                   | Yes              | RTM already installed              | Completed                          |
| Q499     | 148-20 Reeves<br>Ave          | DOE                     | Leased                  | Yes              | RTM already installed              | Completed                          |
| Q505     | 160-05 Highland<br>Ave        | DOE                     | Owned                   | Yes              | RTM already installed              | Completed                          |
| Q515     | 149-11 Melbourne<br>Ave       | DOE                     | Owned                   | Yes              | RTM already installed              | Completed                          |
| Q520     | 45-35 Van Dam<br>St           | DOE                     | Leased                  | No               | Yes                                | FY 2019                            |
| Q566     | 74-20<br>Commonwealth<br>Blvd | DOE                     | Owned                   | No               | To be determined                   | To be determined                   |

## Appendix B. RTM Status

| Facility | Address                   | Agency/<br>Organization | City-Owned or<br>Leased | RTM<br>Installed | RTM Appropriate and<br>Practicable | Anticipated RTM<br>Installation FY |
|----------|---------------------------|-------------------------|-------------------------|------------------|------------------------------------|------------------------------------|
| Q570     | 35-12 35th Ave            | DOE                     | Owned                   | Yes              | RTM already installed              | Completed                          |
| Q585     | 54-40 74th St             | DOE                     | Leased                  | No               | To be determined                   | To be determined                   |
| Q600     | 37-02 47th Ave            | DOE                     | Owned                   | Yes              | RTM already installed              | Completed                          |
| Q610     | 45-30 36th St             | DOE                     | Owned                   | Yes              | RTM already installed              | Completed                          |
| Q620     | 165-65 84th Ave           | DOE                     | Owned                   | Yes              | RTM already installed              | Completed                          |
| Q650     | 94-06 104th St            | DOE                     | Owned                   | Yes              | RTM already installed              | Completed                          |
| Q680     | 150-91 87th Rd            | DOE                     | Owned                   | No               | Yes                                | FY 2020                            |
| Q686     | 91-30<br>Metropolitan Ave | DOE                     | Owned                   | Yes              | RTM already installed              | Completed                          |
| Q690     | 116-25 Guy<br>Brewer Blvd | DOE                     | Owned                   | Yes              | RTM already installed              | Completed                          |
| Q695     | 160-20 Goethals<br>Ave    | DOE                     | Owned                   | Yes              | RTM already installed              | Completed                          |

## Appendix B. RTM Status

| Facility | Address            | Agency/<br>Organization | City-Owned or<br>Leased | RTM<br>Installed | RTM Appropriate and<br>Practicable | Anticipated RTM<br>Installation FY |
|----------|--------------------|-------------------------|-------------------------|------------------|------------------------------------|------------------------------------|
| Q721     | 41-15 104th St     | DOE                     | Owned                   | Yes              | RTM already installed              | Completed                          |
| Q722     | 57-12 94th St      | DOE                     | Owned                   | Yes              | RTM already installed              | Completed                          |
| Q725     | 21-16 44th Rd      | DOE                     | Leased                  | Yes              | RTM already installed              | Completed                          |
| Q735     | 30-20 Thomson Ave  | DOE                     | Leased                  | Yes              | RTM already installed              | Completed                          |
| Q744     | 45-10 94th St      | DOE                     | Leased                  | Yes              | RTM already installed              | Completed                          |
| Q800     | 28-11 Queens Plz N | DOE                     | Owned                   | Yes              | RTM already installed              | Completed                          |
| Q801     | 44-36 Vernon Blvd  | DOE                     | Owned                   | Yes              | RTM already installed              | Completed                          |
| Q849     | 976 Seneca Ave     | DOE                     | Owned                   | Yes              | RTM already installed              | Completed                          |
| Q859     | 30-48 Linden Pl    | DOE                     | Owned                   | No               | Yes                                | FY 2019                            |
| Q891     | 47-07 30th Pl      | DOE                     | Leased                  | No               | Yes                                | FY 2021                            |



## Appendix B. RTM Status

| Facility | Address              | Agency/<br>Organization | City-Owned or<br>Leased | RTM<br>Installed | RTM Appropriate and<br>Practicable | Anticipated RTM<br>Installation FY |
|----------|----------------------|-------------------------|-------------------------|------------------|------------------------------------|------------------------------------|
| R004     | 200 Nedra Ln         | DOE                     | Owned                   | No               | Yes                                | FY 2022                            |
| R006     | 555 Page Ave         | DOE                     | Owned                   | Yes              | RTM already installed              | Completed                          |
| R013     | 191 Vermont Ave      | DOE                     | Owned                   | No               | Yes                                | FY 2021                            |
| R024     | 225 Cleveland<br>Ave | DOE                     | Owned                   | Yes              | RTM already installed              | Completed                          |
| R034     | 528 Academy Ave      | DOE                     | Owned                   | Yes              | RTM already installed              | Completed                          |
| R036     | 255 Ionia Ave        | DOE                     | Owned                   | No               | Yes                                | FY 2019                            |
| R043     | 100 Essex Dr         | DOE                     | Owned                   | Yes              | RTM already installed              | Completed                          |
| R044     | 80 Maple Pkwy        | DOE                     | Owned                   | Yes              | RTM already installed              | Completed                          |
| R056     | 250 Kramer Ave       | DOE                     | Owned                   | Yes              | RTM already installed              | Completed                          |
| R057     | 140 Palma Dr         | DOE                     | Owned                   | Yes              | RTM already installed              | Completed                          |

## Appendix B. RTM Status

| Facility | Address                | Agency/<br>Organization | City-Owned or<br>Leased | RTM<br>Installed | RTM Appropriate and<br>Practicable | Anticipated RTM<br>Installation FY |
|----------|------------------------|-------------------------|-------------------------|------------------|------------------------------------|------------------------------------|
| R058     | 77 Marsh Ave           | DOE                     | Owned                   | Yes              | RTM already installed              | Completed                          |
| R069     | 144 Keating Pl         | DOE                     | Owned                   | Yes              | RTM already installed              | Completed                          |
| R071     | 1050 Targee St         | DOE                     | Leased                  | Yes              | RTM already installed              | Completed                          |
| R072     | 33 Ferndale Ave        | DOE                     | Owned                   | Yes              | RTM already installed              | Completed                          |
| R075     | 455 Huguenot<br>Ave    | DOE                     | Owned                   | Yes              | RTM already installed              | Completed                          |
| R435     | 465 New Dorp Ln        | DOE                     | Owned                   | Yes              | RTM already installed              | Completed                          |
| R440     | 485 Clawson St         | DOE                     | Owned                   | No               | Yes                                | FY 2019                            |
| R445     | 85 St. Joseph's<br>Ave | DOE                     | Owned                   | Yes              | RTM already installed              | Completed                          |
| R450     | 105 Hamilton Ave       | DOE                     | Owned                   | Yes              | RTM already installed              | Completed                          |
| R455     | 100 Luten Ave          | DOE                     | Owned                   | No               | Yes                                | FY 2021                            |

## Appendix B. RTM Status

| Facility | Address                | Agency/<br>Organization | City-Owned or<br>Leased | RTM<br>Installed | RTM Appropriate and<br>Practicable | Anticipated RTM<br>Installation FY |
|----------|------------------------|-------------------------|-------------------------|------------------|------------------------------------|------------------------------------|
| R460     | 1200 Manor Rd          | DOE                     | Owned                   | Yes              | RTM already installed              | Completed                          |
| R600     | 290 St Marks Pl        | DOE                     | Owned                   | Yes              | RTM already installed              | Completed                          |
| R861     | 280 Regis Dr           | DOE                     | Owned                   | Yes              | RTM already installed              | Completed                          |
| R880     | 715 Ocean Ter          | DOE                     | Owned                   | Yes              | RTM already installed              | Completed                          |
| X003     | 2100 Lafontaine<br>Ave | DOE                     | Owned                   | No               | Yes                                | FY 2021                            |
| X015     | 2195 Andrews<br>Ave    | DOE                     | Owned                   | Yes              | RTM already installed              | Completed                          |
| X020     | 3050 Webster<br>Ave    | DOE                     | Owned                   | Yes              | RTM already installed              | Completed                          |
| X022     | 270 E 167th St         | DOE                     | Owned                   | No               | Yes                                | FY 2019                            |
| X023     | 2151 Washington<br>Ave | DOE                     | Owned                   | No               | Yes                                | FY 2021                            |
| X026     | 1930 Andrews<br>Ave    | DOE                     | Owned                   | No               | Yes                                | FY 2021                            |

## Appendix B. RTM Status

| Facility | Address              | Agency/<br>Organization | City-Owned or<br>Leased | RTM<br>Installed | RTM Appropriate and<br>Practicable | Anticipated RTM<br>Installation FY |
|----------|----------------------|-------------------------|-------------------------|------------------|------------------------------------|------------------------------------|
| X034     | 770 Grote St         | DOE                     | Owned                   | Yes              | RTM already installed              | Completed                          |
| X037     | 360 W 230th St       | DOE                     | Owned                   | No               | Yes                                | FY 2019                            |
| X054     | 2703 Webster Ave     | DOE                     | Owned                   | No               | Yes                                | FY 2019                            |
| X056     | 341 E 207th St       | DOE                     | Owned                   | No               | To be determined                   | To be determined                   |
| X070     | 1691 Weeks Ave       | DOE                     | Owned                   | No               | Yes                                | FY 2019                            |
| X074     | 730 Bryant Ave       | DOE                     | Owned                   | Yes              | RTM already installed              | Completed                          |
| X079     | 125 E 181st St       | DOE                     | Owned                   | No               | To be determined                   | To be determined                   |
| X080     | 149 E Mosholu Pkwy N | DOE                     | Owned                   | Yes              | RTM already installed              | Completed                          |
| X082     | 1700 Macombs Rd      | DOE                     | Owned                   | No               | Yes                                | FY 2021                            |
| X084     | 1434 Longfellow Ave  | DOE                     | Owned                   | Yes              | RTM already installed              | Completed                          |

## Appendix B. RTM Status

| Facility | Address            | Agency/<br>Organization | City-Owned or<br>Leased | RTM<br>Installed | RTM Appropriate and<br>Practicable | Anticipated RTM<br>Installation FY |
|----------|--------------------|-------------------------|-------------------------|------------------|------------------------------------|------------------------------------|
| X086     | 2756 Reservoir Ave | DOE                     | Owned                   | No               | Yes                                | FY 2019                            |
| X089     | 980 Mace Ave       | DOE                     | Owned                   | No               | To be determined                   | To be determined                   |
| X096     | 650 Waring Ave     | DOE                     | Owned                   | No               | Yes                                | FY 2019                            |
| X101     | 2750 Lafayette Ave | DOE                     | Owned                   | No               | Yes                                | FY 2022                            |
| X102     | 1827 Archer St     | DOE                     | Owned                   | Yes              | RTM already installed              | Completed                          |
| X116     | 977 Fox St         | DOE                     | Owned                   | Yes              | RTM already installed              | Completed                          |
| X129     | 2055 Mapes Ave     | DOE                     | Owned                   | Yes              | RTM already installed              | Completed                          |
| X131     | 885 Bolton Ave     | DOE                     | Owned                   | Yes              | RTM already installed              | Completed                          |
| X136     | 750 Jennings St    | DOE                     | Owned                   | No               | Yes                                | FY 2022                            |
| X137     | 2225 Webster Ave   | DOE                     | Owned                   | Yes              | RTM already installed              | Completed                          |

## Appendix B. RTM Status

| Facility | Address                    | Agency/<br>Organization | City-Owned or<br>Leased | RTM<br>Installed | RTM Appropriate and<br>Practicable | Anticipated RTM<br>Installation FY |
|----------|----------------------------|-------------------------|-------------------------|------------------|------------------------------------|------------------------------------|
| X139     | 345 Brook Ave              | DOE                     | Owned                   | No               | Yes                                | FY 2021                            |
| X141     | 660 W 237th St             | DOE                     | Owned                   | Yes              | RTM already installed              | Completed                          |
| X145     | 1000 Teller Ave            | DOE                     | Owned                   | No               | To be determined                   | To be determined                   |
| X149     | 360 E 145th St             | DOE                     | Owned                   | No               | Yes                                | FY 2019                            |
| X151     | 250 E 156th St             | DOE                     | Owned                   | Yes              | RTM already installed              | Completed                          |
| X155     | 470 Jackson Ave            | DOE                     | Owned                   | Yes              | RTM already installed              | Completed                          |
| X158     | 800 Home St                | DOE                     | Owned                   | Yes              | RTM already installed              | Completed                          |
| X160     | 4140 Hutch River<br>Pkwy E | DOE                     | Owned                   | Yes              | RTM already installed              | Completed                          |
| X162     | 600 St. Ann's Ave          | DOE                     | Owned                   | No               | To be determined                   | To be determined                   |
| X166     | 250 E 164th St             | DOE                     | Owned                   | No               | Yes                                | FY 2021                            |

## Appendix B. RTM Status

| Facility | Address             | Agency/<br>Organization | City-Owned or<br>Leased | RTM<br>Installed | RTM Appropriate and<br>Practicable | Anticipated RTM<br>Installation FY |
|----------|---------------------|-------------------------|-------------------------|------------------|------------------------------------|------------------------------------|
| X167     | 1970 W Farms Rd     | DOE                     | Owned                   | No               | Yes                                | FY 2022                            |
| X174     | 456 White Plains Rd | DOE                     | Owned                   | Yes              | RTM already installed              | Completed                          |
| X177     | 3177 Webster Ave    | DOE                     | Leased                  | Yes              | RTM already installed              | Completed                          |
| X182     | 601 Newman Ave      | DOE                     | Owned                   | No               | Yes                                | FY 2019                            |
| X183     | 339 Morris Ave      | DOE                     | Owned                   | Yes              | RTM already installed              | Completed                          |
| X184     | 778 Forest Ave      | DOE                     | Owned                   | Yes              | RTM already installed              | Completed                          |
| X189     | 3441 Steenwick Ave  | DOE                     | Leased                  | Yes              | RTM already installed              | Completed                          |
| X193     | 1919 Prospect Ave   | DOE                     | Owned                   | Yes              | RTM already installed              | Completed                          |
| X194     | 1301 Zerega Ave     | DOE                     | Owned                   | Yes              | RTM already installed              | Completed                          |
| X198     | 1180 Tinton Ave     | DOE                     | Owned                   | No               | Yes                                | FY 2022                            |

## Appendix B. RTM Status

| Facility | Address                         | Agency/<br>Organization | City-Owned or<br>Leased | RTM<br>Installed | RTM Appropriate and<br>Practicable | Anticipated RTM<br>Installation FY |
|----------|---------------------------------|-------------------------|-------------------------|------------------|------------------------------------|------------------------------------|
| X229     | 275 Harlem River<br>Park Bridge | DOE                     | Leased                  | Yes              | RTM already installed              | Completed                          |
| X235     | 1220 Gerard Ave                 | DOE                     | Owned                   | Yes              | RTM already installed              | Completed                          |
| X240     | 1501 Jerome Ave                 | DOE                     | Owned                   | Yes              | RTM already installed              | Completed                          |
| X254     | 2452 Washington<br>Ave          | DOE                     | Owned                   | No               | To be determined                   | To be determined                   |
| X279     | 2100 Walton Ave                 | DOE                     | Owned                   | Yes              | RTM already installed              | Completed                          |
| X285     | 200 W 167th St                  | DOE                     | Leased                  | No               | To be determined                   | To be determined                   |
| X306     | 40 W Tremont<br>Ave             | DOE                     | Owned                   | Yes              | RTM already installed              | Completed                          |
| X338     | 1740 Macombs<br>Rd              | DOE                     | Leased                  | Yes              | RTM already installed              | Completed                          |
| X362     | 921 E 228th St                  | DOE                     | Leased                  | Yes              | RTM already installed              | Completed                          |
| X368     | 2975 Tibbett Ave                | DOE                     | Owned                   | No               | To be determined                   | To be determined                   |



## Appendix B. RTM Status

| Facility | Address                      | Agency/<br>Organization | City-Owned or<br>Leased | RTM<br>Installed | RTM Appropriate and<br>Practicable | Anticipated RTM<br>Installation FY |
|----------|------------------------------|-------------------------|-------------------------|------------------|------------------------------------|------------------------------------|
| X392     | 928 Simpson St               | DOE                     | Leased                  | Yes              | RTM already installed              | Completed                          |
| X400     | 1110 Boston Rd               | DOE                     | Owned                   | No               | To be determined                   | To be determined                   |
| X401     | 1010 Rev James<br>Polite Ave | DOE                     | Owned                   | No               | Yes                                | FY 2019                            |
| X405     | 3000 E Tremont<br>Ave        | DOE                     | Owned                   | Yes              | RTM already installed              | Completed                          |
| X410     | 240 E 172nd St               | DOE                     | Owned                   | Yes              | RTM already installed              | Completed                          |
| X415     | 925 Astor Ave                | DOE                     | Owned                   | Yes              | RTM already installed              | Completed                          |
| X420     | 1300 Boynton Ave             | DOE                     | Owned                   | Yes              | RTM already installed              | Completed                          |
| X425     | 800 E Gun Hill Rd            | DOE                     | Owned                   | Yes              | RTM already installed              | Completed                          |
| X430     | 2780 Reservoir<br>Ave        | DOE                     | Owned                   | Yes              | RTM already installed              | Completed                          |
| X435     | 500 E Fordham<br>Rd          | DOE                     | Owned                   | Yes              | RTM already installed              | Completed                          |

## Appendix B. RTM Status

| Facility | Address                   | Agency/<br>Organization | City-Owned or<br>Leased | RTM<br>Installed | RTM Appropriate and<br>Practicable | Anticipated RTM<br>Installation FY |
|----------|---------------------------|-------------------------|-------------------------|------------------|------------------------------------|------------------------------------|
| X440     | 100 W Mosholu<br>PkwY S   | DOE                     | Owned                   | No               | Yes                                | FY 2021                            |
| X445     | 75 W 205th St             | DOE                     | Owned                   | Yes              | RTM already installed              | Completed                          |
| X450     | 1980 Lafayette<br>Ave     | DOE                     | Owned                   | Yes              | RTM already installed              | Completed                          |
| X455     | 650-850<br>Baychester Ave | DOE                     | Owned                   | Yes              | RTM already installed              | Completed                          |
| X460     | 244 E 163rd St            | DOE                     | Owned                   | Yes              | RTM already installed              | Completed                          |
| X465     | 4143 Third Ave            | DOE                     | Owned                   | Yes              | RTM already installed              | Completed                          |
| X475     | 99 Terrace View<br>Ave    | DOE                     | Leased                  | Yes              | RTM already installed              | Completed                          |
| X498     | 1640 Bronxdale<br>Ave     | DOE                     | Owned                   | Yes              | RTM already installed              | Completed                          |
| X600     | 333 E 151st St            | DOE                     | Owned                   | No               | Yes                                | FY 2021                            |
| X650     | 900 Tinton Ave            | DOE                     | Owned                   | No               | Yes                                | FY 2019                            |

## Appendix B. RTM Status

| Facility                      | Address                 | Agency/<br>Organization | City-Owned or<br>Leased | RTM<br>Installed | RTM Appropriate and<br>Practicable | Anticipated RTM<br>Installation FY |
|-------------------------------|-------------------------|-------------------------|-------------------------|------------------|------------------------------------|------------------------------------|
| X655                          | 445 Southern Blvd       | DOE                     | Owned                   | Yes              | RTM already installed              | Completed                          |
| X790                          | 730 Concourse Village W | DOE                     | Owned                   | No               | Yes                                | FY 2021                            |
| X884                          | 350 Gerard Ave          | DOE                     | Leased                  | Yes              | RTM already installed              | Completed                          |
| X970                          | 1595 Bathgate Ave       | DOE                     | Owned                   | Yes              | RTM already installed              | Completed                          |
| X972                          | 1440 Story Ave          | DOE                     | Leased                  | No               | Yes                                | FY 2022                            |
| X973                          | 1716 Southern Blvd      | DOE                     | Leased                  | No               | Yes                                | FY 2019                            |
| Bronx Customer Service Center | 3030 3rd Ave            | DOF                     | Leased                  | No               | To be determined                   | To be determined                   |
| Department of Finance Offices | 41 Maiden Ln            | DOF                     | Leased                  | No               | To be determined                   | To be determined                   |
| DOF Facility                  | 345 Adams St            | DOF                     | Owned                   | Yes              | RTM already installed              | Completed                          |
| Office                        | 59 Maiden Ln            | DOF                     | Leased                  | No               | To be determined                   | To be determined                   |

## Appendix B. RTM Status

| Facility                             | Address                | Agency/<br>Organization | City-Owned or<br>Leased | RTM<br>Installed | RTM Appropriate and<br>Practicable | Anticipated RTM<br>Installation FY |
|--------------------------------------|------------------------|-------------------------|-------------------------|------------------|------------------------------------|------------------------------------|
| Gotham Center                        | 42-09 28th St          | DOHMH                   | Leased                  | Yes              | RTM already installed              | Completed                          |
| Morrisania District<br>Health Center | 1309 Fulton Ave        | DOHMH                   | Owned                   | No               | Yes                                | FY 2021                            |
| Public Health<br>Laboratory          | 455 1st Ave            | DOHMH                   | Owned                   | Yes              | RTM already installed              | Completed                          |
| PSAC 2                               | 350 Marconi St         | DOITT                   | Owned                   | Yes              | RTM already installed              | Completed                          |
| Technology Center                    | 11 Metrotech Ctr       | DOITT                   | Owned                   | No               | To be determined                   | To be determined                   |
| Ferry Maintenance<br>Shop            | 1 Bay St               | DOT                     | Owned                   | No               | Yes                                | FY 2022                            |
| Harper St Asphalt<br>Plant           | 30-01 Harper St        | DOT                     | Owned                   | Yes              | RTM already installed              | Completed                          |
| Office                               | 28-19 Bridge Plz<br>N  | DOT                     | Owned                   | Yes              | RTM already installed              | Completed                          |
| St. George Ferry<br>Terminal         | 2 Ferry Terminal<br>Dr | DOT                     | Owned                   | Yes              | RTM already installed              | Completed                          |
| Staten Island Ferry<br>Terminal      | 4 South St             | DOT                     | Owned                   | Yes              | RTM already installed              | Completed                          |

## Appendix B. RTM Status

| Facility                          | Address                            | Agency/<br>Organization | City-Owned or<br>Leased | RTM<br>Installed | RTM Appropriate and<br>Practicable | Anticipated RTM<br>Installation FY |
|-----------------------------------|------------------------------------|-------------------------|-------------------------|------------------|------------------------------------|------------------------------------|
| Technical Services Warehouse      | 34-02 Queens Blvd                  | DOT                     | Leased                  | No               | Yes                                | FY 2020                            |
| Abe Stark Ice Rink                | S/O W 19th St & Surf Ave           | DPR                     | Owned                   | No               | Yes                                | FY 2019                            |
| Astoria Park Pool House           | 19-00 23rd Ter                     | DPR                     | Owned                   | No               | Yes                                | FY 2021                            |
| Central Park Lasker Rink & Pool   | W 110th St & Lenox Ave             | DPR                     | Owned                   | Yes              | RTM already installed              | Completed                          |
| Central Park Zoo Penguin Building | 5th Ave & E 65th St                | DPR                     | Owned                   | No               | Yes                                | FY 2021                            |
| Chelsea Recreation Center         | 430 W 25th St                      | DPR                     | Owned                   | No               | To be determined                   | To be determined                   |
| Damrosch Park                     | W 62nd S & Amsterdam Ave           | DPR                     | Owned                   | No               | To be determined                   | To be determined                   |
| FMCP Substation                   | Roosevelt Ave & Grand Central Pkwy | DPR                     | Owned                   | Yes              | RTM already installed              | Completed                          |
| Icahn Stadium                     | 20 Randall's Island                | DPR                     | Owned                   | No               | Yes                                | FY 2020                            |
| LeFrak Center                     | 171 E Dr                           | DPR                     | Owned                   | Yes              | RTM already installed              | Completed                          |

## Appendix B. RTM Status

| Facility                                     | Address                            | Agency/<br>Organization | City-Owned or<br>Leased | RTM<br>Installed | RTM Appropriate and<br>Practicable | Anticipated RTM<br>Installation FY |
|--|------------------------------------|-------------------------|-------------------------|------------------|------------------------------------|------------------------------------|
| Ocean Breeze                                 | 625 Fr.<br>Capodanno Blvd          | DPR                     | Owned                   | Yes              | RTM already installed              | Completed                          |
| Olmsted Center                               | Flushing<br>Meadows-Corona<br>Park | DPR                     | Owned                   | Yes              | RTM already installed              | Completed                          |
| Prospect Park Zoo                            | 450 Flatbush Ave                   | DPR                     | Owned                   | No               | Yes                                | FY 2021                            |
| Randall's Island                             | 10 Randall's<br>Island             | DPR                     | Owned                   | No               | Yes                                | FY 2020                            |
| Staten Island War<br>Memorial Ice Rink       | 1321 Victory Blvd                  | DPR                     | Owned                   | No               | Yes                                | FY 2020                            |
| 44 Beaver St                                 | 44 Beaver St                       | DSNY                    | Owned                   | No               | To be determined                   | To be determined                   |
| Brooklyn N 1 District &<br>4 District Garage | 157-175 Varick St                  | DSNY                    | Owned                   | No               | To be determined                   | To be determined                   |
| Cioffe Memorial<br>Repair Shop               | 10601 Ave D                        | DSNY                    | Owned                   | Yes              | RTM already installed              | Completed                          |
| Fresh Kills Gas<br>Facility                  | 200 Muldoon Ave                    | DSNY                    | Leased                  | No               | To be determined                   | To be determined                   |
| Fresh Kills Gas<br>Facility                  | 75 Muldoon Ave                     | DSNY                    | Leased                  | No               | To be determined                   | To be determined                   |

## Appendix B. RTM Status

| Facility   | Address          | Agency/<br>Organization | City-Owned or<br>Leased | RTM<br>Installed | RTM Appropriate and<br>Practicable | Anticipated RTM<br>Installation FY |
|--|------------------|-------------------------|-------------------------|------------------|------------------------------------|------------------------------------|
| Fresh Kills Landfill -<br>Boro Repair Shop /<br>SI 3 | 60 Muldoon Ave   | DSNY                    | Owned                   | Yes              | RTM already installed              | Completed                          |
| Hamilton Ave Marine<br>Transfer Station              | 500 Hamilton Ave | DSNY                    | Owned                   | No               | To be determined                   | To be determined                   |
| Leachate Plant<br>Building 1                         | 312 W Service Rd | DSNY                    | Leased                  | No               | To be determined                   | To be determined                   |
| Manhattan 7 District<br>Garage                       | 650 W 57th St    | DSNY                    | Owned                   | Yes              | RTM already installed              | Completed                          |
| Manhattan Borough<br>Repair Shop                     | 640 W 26th St    | DSNY                    | Owned                   | Yes              | RTM already installed              | Completed                          |
| N Shore Marine<br>Transfer Station                   | 119-01 31st Ave  | DSNY                    | Owned                   | No               | To be determined                   | To be determined                   |
| Pole   | 90 Muldoon Ave   | DSNY                    | Leased                  | No               | To be determined                   | To be determined                   |
| Queens Borough<br>Repair Shop                        | 52-07 58th St    | DSNY                    | Owned                   | Yes              | RTM already installed              | Completed                          |
| Queens W 2,3,4<br>District Garages<br>Repair Shop    | 52-35 58th St    | DSNY                    | Owned                   | Yes              | RTM already installed              | Completed                          |
| Roosevelt Island<br>Pumping and AVAC                 | 728 Main St      | DSNY                    | Owned                   | Yes              | RTM already installed              | Completed                          |

## Appendix B. RTM Status

| Facility                               | Address                   | Agency/<br>Organization | City-Owned or<br>Leased | RTM<br>Installed | RTM Appropriate and<br>Practicable | Anticipated RTM<br>Installation FY |
|--|---------------------------|-------------------------|-------------------------|------------------|------------------------------------|------------------------------------|
| Staten Island Rail<br>Transfer Station | 600 W Service Rd          | DSNY                    | Owned                   | No               | To be determined                   | To be determined                   |
| Brooklyn Cruise<br>Terminal Pier 11    | Conover St &<br>Summit St | EDC                     | Leased                  | No               | To be determined                   | To be determined                   |
| Fire Academy<br>Randall's Island       | Randalls Island           | FDNY                    | Owned                   | No               | Yes                                | FY 2019                            |
| Fire Headquarters                      | 9 Metrotech Ctr           | FDNY                    | Owned                   | Yes              | RTM already installed              | Completed                          |
| Fort Totten                            | Little Neck Ave           | FDNY                    | Owned                   | No               | To be determined                   | To be determined                   |
| Transportation Repair<br>Shop          | 48-67 34th St             | FDNY                    | Owned                   | Yes              | RTM already installed              | Completed                          |
| FISA                                   | 470 W 33rd St             | FISA                    | Leased                  | No               | Yes                                | FY 2022                            |
| FIT                                    | 212 W 27th St             | FIT                     | Owned                   | No               | To be determined                   | To be determined                   |
| Kaufman Hall<br>Dormitory              | 406 W 31st St             | FIT                     | Leased                  | No               | Yes                                | FY 2019                            |
| Bellevue Hospital                      | 462 1st Ave               | H+H                     | Owned                   | Yes              | RTM already installed              | Completed                          |



## Appendix B. RTM Status

| Facility                                 | Address            | Agency/<br>Organization | City-Owned or<br>Leased | RTM<br>Installed | RTM Appropriate and<br>Practicable | Anticipated RTM<br>Installation FY |
|--|--------------------|-------------------------|-------------------------|------------------|------------------------------------|------------------------------------|
| Bronx Municipal Hospital                 | 1910 Seminole Ave  | H+H                     | Owned                   | No               | Yes                                | FY 2022                            |
| Bronx Municipal Hospital Jacobi          | 1400 Pelham Pkwy S | H+H                     | Owned                   | No               | Yes                                | FY 2019                            |
| Bronx Municipal Hospital Seminole        | 1910 Seminole Ave  | H+H                     | Owned                   | No               | Yes                                | FY 2019                            |
| Coler-Goldwater Hospital                 | 900 Main St        | H+H                     | Owned                   | No               | Yes                                | FY 2021                            |
| Coney Island Hospital                    | 2601 Ocean Pkwy    | H+H                     | Owned                   | No               | Yes                                | FY 2019                            |
| Cumberland Diagnostic & Treatment Center | 100 N Portland Ave | H+H                     | Owned                   | No               | Yes                                | FY 2022                            |
| Dr. S.S. McKinney Nursing & Rehab Center | 594 Albany Ave     | H+H                     | Owned                   | Yes              | RTM already installed              | Completed                          |
| Elmhurst Hospital Center                 | 79-01 Broadway     | H+H                     | Owned                   | Yes              | RTM already installed              | Completed                          |
| Gouverneur Health Care Services          | 227 Madison St     | H+H                     | Owned                   | Yes              | RTM already installed              | Completed                          |
| Harlem Hospital K Building               | 3-13 W 136th St    | H+H                     | Owned                   | No               | Yes                                | FY 2020                            |

## Appendix B. RTM Status

| Facility                                 | Address              | Agency/<br>Organization | City-Owned or<br>Leased | RTM<br>Installed | RTM Appropriate and<br>Practicable | Anticipated RTM<br>Installation FY |
|--|----------------------|-------------------------|-------------------------|------------------|------------------------------------|------------------------------------|
| Harlem Hospital New Patient Pavilion     | 512 Lenox Ave        | H+H                     | Owned                   | Yes              | RTM already installed              | Completed                          |
| Harlem Hospital Ron Brown Pavilion       | 46 W 137th St        | H+H                     | Owned                   | Yes              | RTM already installed              | Completed                          |
| Harlem Hospital Women's Pavilion         | 15 W 136th St        | H+H                     | Owned                   | No               | To be determined                   | To be determined                   |
| Henry J. Carter Skilled Nursing Facility | 1752 Park Ave        | H+H                     | Leased                  | Yes              | RTM already installed              | Completed                          |
| H+H Central Office                       | 160 Water St         | H+H                     | Leased                  | No               | To be determined                   | To be determined                   |
| H+H Central Office                       | 55 Water St          | H+H                     | Leased                  | No               | To be determined                   | To be determined                   |
| Kings County Hospital Buildings A, B, C  | 451 Clarkson Ave     | H+H                     | Owned                   | No               | Yes                                | FY 2020                            |
| Kings County Hospital Buildings T, U, Z  | 383-597 Clarkson Ave | H+H                     | Owned                   | Yes              | RTM already installed              | Completed                          |
| Kings County Hospital Food Service       | 599 Kingston Ave     | H+H                     | Owned                   | No               | Yes                                | FY 2021                            |
| Lincoln Hospital                         | 234 E 149th St       | H+H                     | Owned                   | Yes              | RTM already installed              | Completed                          |

## Appendix B. RTM Status

| Facility                     | Address          | Agency/<br>Organization | City-Owned or<br>Leased | RTM<br>Installed | RTM Appropriate and<br>Practicable | Anticipated RTM<br>Installation FY |
|------------------------------|------------------|-------------------------|-------------------------|------------------|------------------------------------|------------------------------------|
| Metropolitan Hospital Center | 1901 1st Ave     | H+H                     | Owned                   | Yes              | RTM already installed              | Completed                          |
| Morrisania DTC Center        | 1225 Gerard Ave  | H+H                     | Owned                   | Yes              | RTM already installed              | Completed                          |
| N Central Bronx Hospital     | 3424 Kossuth Ave | H+H                     | Owned                   | Yes              | RTM already installed              | Completed                          |
| North General Hospital       | 1879 Madison Ave | H+H                     | Leased                  | Yes              | RTM already installed              | Completed                          |
| Queens Hospital Center       | 82-70 164th St   | H+H                     | Owned                   | Yes              | RTM already installed              | Completed                          |
| Seaview Hospital             | 460 Brielle Ave  | H+H                     | Owned                   | No               | Yes                                | FY 2019                            |
| Woodhull Hospital            | 760 Broadway     | H+H                     | Owned                   | Yes              | RTM already installed              | Completed                          |
| Office                       | 4055 Tenth Ave   | HRA                     | Leased                  | No               | To be determined                   | To be determined                   |
| 2500 Halsey                  | 2500 Halsey St   | HRA                     | Owned                   | No               | Yes                                | FY 2021                            |
| Bushwick Job Center          | 731 Flushing Ave | HRA                     | Leased                  | No               | Yes                                | FY 2021                            |

## Appendix B. RTM Status

| Facility                               | Address            | Agency/<br>Organization | City-Owned or<br>Leased | RTM<br>Installed | RTM Appropriate and<br>Practicable | Anticipated RTM<br>Installation FY |
|--|--------------------|-------------------------|-------------------------|------------------|------------------------------------|------------------------------------|
| Confidential Location 5                | 127 W 127th St     | HRA                     | Owned                   | No               | Yes                                | FY 2021                            |
| Crotona Job Center #41 Offices         | 1916 Monterey Ave  | HRA                     | Leased                  | No               | To be determined                   | To be determined                   |
| E End Social Services Office           | 2322 3rd Ave       | HRA                     | Leased                  | No               | Yes                                | FY 2021                            |
| Euclid Job Center #78                  | 475 Euclid Ave     | HRA                     | Leased                  | No               | To be determined                   | To be determined                   |
| FIA/MICSA Social Services Office       | 109 E 16th St      | HRA                     | Leased                  | No               | Yes                                | FY 2021                            |
| FIA:MICA-CSE S Brooklyn Center         | 470 Vanderbilt Ave | HRA                     | Leased                  | No               | Yes                                | FY 2021                            |
| IREA/ OCSS                             | 151 W Broadway     | HRA                     | Leased                  | No               | Yes                                | FY 2021                            |
| MICSA HOME CARE Services Office        | 151-20 Jamaica Ave | HRA                     | Leased                  | No               | Yes                                | FY 2021                            |
| Office HASA Services & FIA/Food Stamps | 8 W 14th St        | HRA                     | Leased                  | No               | No                                 | Not applicable                     |
| Office HASA/MICSA/ APS Social Services | 400 8th Ave        | HRA                     | Leased                  | No               | Yes                                | FY 2021                            |

## Appendix B. RTM Status

| Facility   | Address             | Agency/<br>Organization | City-Owned or<br>Leased | RTM<br>Installed | RTM Appropriate and<br>Practicable | Anticipated RTM<br>Installation FY |
|--|---------------------|-------------------------|-------------------------|------------------|------------------------------------|------------------------------------|
| Office MICS & Trades Support Services            | 260 11th Ave        | HRA                     | Leased                  | No               | No                                 | Not applicable                     |
| Office of Food Stamps & Eligibility Verification | 240 Livingston St   | HRA                     | Leased                  | No               | To be determined                   | To be determined                   |
| Offices of Information Services                  | 15 Metrotech Ctr    | HRA                     | Leased                  | No               | Yes                                | FY 2021                            |
| Offices Support Svcs & Fraud Investigation       | 250 Church St       | HRA                     | Leased                  | No               | No                                 | Not applicable                     |
| Queens Model Office HASA                         | 33-28 Northern Blvd | HRA                     | Leased                  | No               | Yes                                | FY 2021                            |
| Rider Job Center #38                             | 305 Rider Ave       | HRA                     | Leased                  | No               | Yes                                | FY 2021                            |
| 100 Church St                                    | 100 Church St       | Law Department          | Leased                  | No               | Yes                                | FY 2021                            |
| 13th Precinct and Candidate Assessment Ctr       | 230 E 21st St       | NYPD                    | Owned                   | Yes              | RTM already installed              | Completed                          |
| 81st Precinct & Eng Co 222                       | 30 Ralph Ave        | NYPD                    | Owned                   | No               | To be determined                   | To be determined                   |
| Central Motor Repair Shop                        | 53-15 58th St       | NYPD                    | Owned                   | No               | To be determined                   | To be determined                   |

## Appendix B. RTM Status

| Facility                                       | Address                | Agency/<br>Organization | City-Owned or<br>Leased | RTM<br>Installed | RTM Appropriate and<br>Practicable | Anticipated RTM<br>Installation FY |
|--|------------------------|-------------------------|-------------------------|------------------|------------------------------------|------------------------------------|
| Combined Support Facility                      | 59-06 Laurel Hill Blvd | NYPD                    | Owned                   | Yes              | RTM already installed              | Completed                          |
| NYPD Command                                   | 500 Abbott St          | NYPD                    | Leased                  | Yes              | RTM already installed              | Completed                          |
| NYPD Firearms & Tactics Range                  | 1016 City Island Rd    | NYPD                    | Owned                   | No               | To be determined                   | To be determined                   |
| NYPD Police Headquarters                       | 1 Police Plz           | NYPD                    | Owned                   | Yes              | RTM already installed              | Completed                          |
| NYPD Police Laboratory                         | 150-14 Jamaica Ave     | NYPD                    | Owned                   | Yes              | RTM already installed              | Completed                          |
| Police Academy                                 | 130-30 28th Ave        | NYPD                    | Owned                   | Yes              | RTM already installed              | Completed                          |
| Bronx Library Center                           | 310 E Kingsbridge Rd   | NYPL                    | Leased                  | No               | Yes                                | FY 2021                            |
| LI City Conservation & Preservation            | 31-11 Thomson Ave      | NYPL                    | Leased                  | Yes              | RTM already installed              | Completed                          |
| Mid-Manhattan Library                          | 455 5th Ave            | NYPL                    | Leased                  | No               | To be determined                   | To be determined                   |
| Schomburg Center for Research in Black Culture | 103 W 135th St         | NYPL                    | Owned                   | No               | To be determined                   | To be determined                   |

## Appendix B. RTM Status

| Facility                             | Address               | Agency/<br>Organization | City-Owned or<br>Leased | RTM<br>Installed | RTM Appropriate and<br>Practicable | Anticipated RTM<br>Installation FY |
|--------------------------------------|-----------------------|-------------------------|-------------------------|------------------|------------------------------------|------------------------------------|
| Science, Industry & Business Library | 188 Madison Ave       | NYPL                    | Leased                  | No               | To be determined                   | To be determined                   |
| Stephen A. Schwartzman Building      | 476 5th Ave           | NYPL                    | Owned                   | Yes              | RTM already installed              | Completed                          |
| The Library for the Performing Arts  | 40 Lincoln Center Plz | NYPL                    | Owned                   | Yes              | RTM already installed              | Completed                          |
| Chief Medical Examiners Building     | 520 1st Ave           | OCME                    | Owned                   | No               | To be determined                   | To be determined                   |
| OCME DNA Lab                         | 421 E 26th St         | OCME                    | Owned                   | Yes              | RTM already installed              | Completed                          |
| OEM Headquarters                     | 165 Cadman Plz E      | OEM                     | Owned                   | Yes              | RTM already installed              | Completed                          |
| Board of Elections                   | 5112 2nd Ave          | Other                   | Leased                  | No               | To be determined                   | To be determined                   |
| DA - Kings County                    | 350 Jay St            | Other                   | Leased                  | No               | No                                 | Not applicable                     |
| Hunter College HS                    | 71 E 94th St          | Other                   | Owned                   | No               | To be determined                   | To be determined                   |
| Flushing (ALC) Community Library     | 41-17 Main St         | QPL                     | Owned                   | No               | To be determined                   | To be determined                   |

## Appendix B. RTM Status

| Facility                  | Address               | Agency/<br>Organization | City-Owned or<br>Leased | RTM<br>Installed | RTM Appropriate and<br>Practicable | Anticipated RTM<br>Installation FY |
|---------------------------|-----------------------|-------------------------|-------------------------|------------------|------------------------------------|------------------------------------|
| Queens Central<br>Library | 89-11 Merrick<br>Blvd | QPL                     | Owned                   | No               | To be determined                   | To be determined                   |



## Appendix C. City-Owned Facilities' Fossil Fuel Usage

This appendix includes fossil fuel and steam usage information between Fiscal Years 2013 through 2017 for City-owned facilities which had 300 kW or more peak demand in Fiscal Year 2018.

| Facility                          | Address               | Agency / Organization | Heating Fuel Oil |         |         |         |         |                          | Natural Gas |         |         |         |         |                          | Steam   |         |         |         |         |                          |
|-----------------------------------|-----------------------|-----------------------|------------------|---------|---------|---------|---------|--------------------------|-------------|---------|---------|---------|---------|--------------------------|---------|---------|---------|---------|---------|--------------------------|
|                                   |                       |                       | FY 2013          | FY 2014 | FY 2015 | FY 2016 | FY 2017 | FY 2013 to FY 2017 Delta | FY 2013     | FY 2014 | FY 2015 | FY 2016 | FY 2017 | FY 2013 to FY 2017 Delta | FY 2013 | FY 2014 | FY 2015 | FY 2016 | FY 2017 | FY 2013 to FY 2017 Delta |
| Scopetta Center                   | 492 1st Ave           | ACS                   | -                | -       | -       | -       | -       | -                        | -           | -       | -       | -       | -       | -                        | 409     | 443     | 395     | 303     | 350     | -59                      |
| CrossRds Juvenile Center          | 17 Bristol St         | ACS                   | -                | -       | -       | -       | -       | -                        | 9,512       | 10,056  | 9,632   | 6,936   | 6,609   | -2,903                   | -       | -       | -       | -       | -       | -                        |
| Horizon Juvenile Center           | 560 Brook Ave         | ACS                   | -                | -       | -       | -       | -       | -                        | 6,567       | 6,736   | 5,975   | 3,394   | 4,462   | -2,106                   | -       | -       | -       | -       | -       | -                        |
| Central Library & Learning Center | 10 Grand Army Plz     | BPL                   | -                | -       | -       | -       | -       | -                        | 8,272       | 8,590   | 8,653   | 7,916   | 8,803   | 531                      | -       | -       | -       | -       | -       | -                        |
| BMCC Fiterman Hall                | 30 W Broadway         | CUNY                  | -                | -       | -       | -       | -       | -                        | -           | -       | -       | -       | -       | -                        | 1,924   | 2,374   | 2,446   | 1,765   | 1,422   | -502                     |
| Manhattan Community College       | West St & Harrison St | CUNY                  | -                | -       | -       | -       | -       | -                        | 514         | 544     | 567     | 659     | 668     | 154                      | 6,887   | 6,918   | 7,961   | 7,576   | 4,952   | -1,935                   |
| 100 Gold St                       | 100 Gold St           | DCAS                  | 648              | 4,299   | 3,610   | 578     | 497     | -152                     | 22,803      | 21,442  | 21,997  | 14,455  | 16,386  | -6,417                   | -       | -       | -       | -       | -       | -                        |
| Bronx Bergen Building             | 1932 Arthur Ave       | DCAS                  | 33               | 21      | -       | -       | -       | -33                      | 7,840       | 8,724   | 9,334   | 6,076   | 410     | -7,431                   | -       | -       | -       | -       | -       | -                        |
| Bronx County Courthouse           | 851 Grand Concourse   | DCAS                  | 23,521           | 32,719  | 37,286  | 18,192  | 15,430  | -8,090                   | 902         | 745     | 626     | 1,025   | 1,122   | 220                      | -       | -       | -       | -       | -       | -                        |
| Bronx Family & Criminal Court     | 215 E 161st St        | DCAS                  | 656              | 2,397   | 3,303   | 543     | 459     | -197                     | 17,901      | 21,893  | 22,093  | 19,259  | 13,755  | -4,146                   | -       | -       | -       | -       | -       | -                        |

## Appendix C. City-Owned Facilities' Fossil Fuel Usage

| Facility                                 | Address              | Agency / Organization | Heating Fuel Oil |         |         |         |         |                          | Natural Gas |         |         |         |         |                          | Steam   |         |         |         |         |                          |
|--|----------------------|-----------------------|------------------|---------|---------|---------|---------|--------------------------|-------------|---------|---------|---------|---------|--------------------------|---------|---------|---------|---------|---------|--------------------------|
|  |                      |                       | FY 2013          | FY 2014 | FY 2015 | FY 2016 | FY 2017 | FY 2013 to FY 2017 Delta | FY 2013     | FY 2014 | FY 2015 | FY 2016 | FY 2017 | FY 2013 to FY 2017 Delta | FY 2013 | FY 2014 | FY 2015 | FY 2016 | FY 2017 | FY 2013 to FY 2017 Delta |
| Bronx Housing Court                      | 1118 Grand Concourse | DCAS                  | 50               | 210     | 400     | 51      | 4       | -46                      | 1,838       | 2,407   | 2,304   | 1,733   | 2,401   | 564                      | -       | -       | -       | -       | -       | -                        |
| Brooklyn Army Terminal                   | 140 58th St          | DCAS                  | -                | -       | -       | -       | -       | -                        | 2,491       | 3,287   | 2,364   | 1,439   | 1,926   | -565                     | -       | -       | -       | -       | -       | -                        |
| Brooklyn Criminal Court                  | 120 Schermerhorn St  | DCAS                  | -                | -       | -       | -       | -       | -                        | 77,159      | 92,585  | 91,454  | 80,649  | 81,577  | 4,418                    | -       | -       | -       | -       | -       | -                        |
| Brooklyn Municipal Building              | 210 Joralemon St     | DCAS                  | 3,257            | 6,267   | 8,321   | 1,921   | 4,825   | 1,569                    | 13,439      | 11,819  | 12,072  | 9,346   | 11,772  | -1,668                   | -       | -       | -       | -       | -       | -                        |
| Brooklyn Supreme & Family Court          | 330 Jay St           | DCAS                  | -                | -       | -       | -       | -       | -                        | 2           | 7       | 6       | 2       | 1       | -1                       | -       | -       | -       | -       | -       | -                        |
| Brooklyn Supreme Court                   | 360 Adams St         | DCAS                  | -                | -       | -       | -       | -       | -                        | 31,938      | 31,589  | 29,191  | 22,903  | 26,122  | -5,816                   | -       | -       | -       | -       | -       | -                        |
| City Planning Building                   | 22 Reade St          | DCAS                  | -                | -       | -       | -       | -       | -                        | -           | -       | -       | -       | -       | -                        | 188     | 291     | 326     | 188     | 229     | 42                       |
| Court Square Building                    | 2-8 Lafayette St     | DCAS                  | 358              | -       | -       | -       | -       | -358                     | 10,085      | 13,229  | 12,274  | 7,779   | 10,345  | 259                      | -       | -       | -       | -       | -       | -                        |
| David N. Dinkins Man. Municipal Building | 1 Centre St          | DCAS                  | -                | -       | -       | -       | -       | -                        | -           | -       | -       | -       | -       | -                        | 3,333   | 4,176   | 4,324   | 3,088   | 3,671   | 338                      |
| Health Building                          | 125 Worth St         | DCAS                  | -                | -       | -       | -       | -       | -                        | -           | -       | -       | -       | -       | -                        | 1,451   | 1,486   | 1,652   | 1,195   | 1,306   | -145                     |
| Home Life Building                       | 253 Broadway         | DCAS                  | -                | -       | -       | -       | -       | -                        | -           | -       | -       | -       | -       | -                        | 944     | 1,052   | 1,164   | 899     | 1,055   | 112                      |

## Appendix C. City-Owned Facilities' Fossil Fuel Usage

| Facility                    | Address            | Agency / Organization | Heating Fuel Oil |         |         |         |         |                          | Natural Gas |         |         |         |         |                          | Steam   |         |         |         |         |                          |
|-----------------------------|--------------------|-----------------------|------------------|---------|---------|---------|---------|--------------------------|-------------|---------|---------|---------|---------|--------------------------|---------|---------|---------|---------|---------|--------------------------|
|                             |                    |                       | FY 2013          | FY 2014 | FY 2015 | FY 2016 | FY 2017 | FY 2013 to FY 2017 Delta | FY 2013     | FY 2014 | FY 2015 | FY 2016 | FY 2017 | FY 2013 to FY 2017 Delta | FY 2013 | FY 2014 | FY 2015 | FY 2016 | FY 2017 | FY 2013 to FY 2017 Delta |
| Manhattan Civil Court       | 111 Centre St      | DCAS                  | -                | -       | -       | -       | -       | -                        | -           | -       | -       | -       | -       | -                        | 975     | 1,091   | 1,144   | 938     | 947     | -27                      |
| Manhattan Criminal Court    | 100 Centre St      | DCAS                  | -                | -       | -       | -       | -       | -                        | 106,210     | 102,104 | 94,639  | 91,481  | 87,833  | -18,377                  | -       | -       | -       | -       | -       | -                        |
| Manhattan Family Court      | 60 Lafayette St    | DCAS                  | -                | -       | -       | -       | -       | -                        | -           | -       | -       | -       | -       | -                        | 1,306   | 1,214   | 1,251   | 726     | 733     | -572                     |
| Manhattan Supreme Court     | 60 Centre St       | DCAS                  | -                | -       | -       | -       | -       | -                        | -           | -       | -       | -       | -       | -                        | 1,821   | 2,109   | 1,981   | 1,381   | 1,546   | -275                     |
| Manhattan Surrogate's Court | 31 Chambers St     | DCAS                  | -                | -       | -       | -       | -       | -                        | -           | -       | -       | -       | -       | -                        | 742     | 844     | 936     | 735     | 541     | -202                     |
| Office Building             | 130 Stuyvesant Pl  | DCAS                  | -                | -       | -       | -       | -       | -                        | 9,790       | 18,966  | 13,156  | 8,965   | 9,771   | -19                      | -       | -       | -       | -       | -       | -                        |
| Queens Borough Hall         | 120-55 Queens Blvd | DCAS                  | -                | -       | -       | -       | -       | -                        | 76,752      | 49,036  | 40,829  | 32,825  | 43,235  | -33,517                  | -       | -       | -       | -       | -       | -                        |
| Queens Civil Court          | 89-17 Sutphin Blvd | DCAS                  | 374              | 549     | 1,590   | 423     | 582     | 208                      | 6,932       | 6,075   | 5,091   | 3,652   | 4,493   | -2,439                   | -       | -       | -       | -       | -       | -                        |
| Queens Criminal Court       | 125-01 Queens Blvd | DCAS                  | -                | -       | -       | -       | -       | -                        | 4,058       | 4,911   | 4,137   | 3,065   | 4,292   | 234                      | -       | -       | -       | -       | -       | -                        |
| Queens Supreme Court        | 88-11 Sutphin Blvd | DCAS                  | 740              | 2,805   | 3,033   | 898     | 1,256   | 516                      | 14,548      | 17,324  | 13,893  | 10,232  | 13,516  | -1,032                   | -       | -       | -       | -       | -       | -                        |
| Staten Island Courthouse    | 26 Central Ave     | DCAS                  | -                | -       | -       | 8       | 240     | 240                      | -           | -       | -       | 5,067   | 7,584   | 7,584                    | -       | -       | -       | -       | -       | -                        |

## Appendix C. City-Owned Facilities' Fossil Fuel Usage

| Facility                           | Address                | Agency / Organization | Heating Fuel Oil |         |         |         |         |                          | Natural Gas |         |         |         |         |                          | Steam   |         |         |         |         |                          |
|------------------------------------|------------------------|-----------------------|------------------|---------|---------|---------|---------|--------------------------|-------------|---------|---------|---------|---------|--------------------------|---------|---------|---------|---------|---------|--------------------------|
|                                    |                        |                       | FY 2013          | FY 2014 | FY 2015 | FY 2016 | FY 2017 | FY 2013 to FY 2017 Delta | FY 2013     | FY 2014 | FY 2015 | FY 2016 | FY 2017 | FY 2013 to FY 2017 Delta | FY 2013 | FY 2014 | FY 2015 | FY 2016 | FY 2017 | FY 2013 to FY 2017 Delta |
| Sun Building                       | 280 Broadway           | DCAS                  | -                | -       | -       | -       | -       | -                        | -           | -       | -       | -       | -       | -                        | 329     | 438     | 430     | 261     | 279     | -50                      |
| Tweed Courthouse                   | 52 Chambers St         | DCAS                  | -                | -       | -       | -       | -       | -                        | -           | -       | -       | -       | -       | -                        | 828     | 844     | 751     | 527     | 554     | -273                     |
| American Museum of Natural History | 200 Central Park W     | DCLA                  | -                | -       | -       | -       | -       | -                        | 2,319       | 3,068   | 1,572   | 1,552   | 1,697   | -622                     | 10,261  | 11,220  | 12,161  | 10,066  | 9,802   | -459                     |
| BAM Harvey Theater                 | 651 Fulton St          | DCLA                  | -                | -       | -       | -       | -       | -                        | 1,982       | 1,957   | 2,254   | 1,771   | 1,832   | -149                     | -       | -       | -       | -       | -       | -                        |
| BAM Peter Jay Sharp Theater        | 10 Lafayette Ave       | DCLA                  | -                | -       | -       | -       | -       | -                        | 8,844       | 10,111  | 8,696   | 8,353   | 8,149   | -696                     | -       | -       | -       | -       | -       | -                        |
| Barrett Park Zoo                   | 614 Broadway           | DCLA                  | -                | -       | -       | -       | -       | -                        | 8,746       | 8,461   | 6,759   | 7,079   | 2,234   | -6,512                   | -       | -       | -       | -       | -       | -                        |
| Bronx Zoo                          | E 180th St & Devoe Ave | DCLA                  | -                | -       | -       | -       | -       | -                        | 312,970     | 291,859 | 311,746 | 310,896 | 300,710 | -12,260                  | -       | -       | -       | -       | -       | -                        |
| Brooklyn Botanical Garden          | 1008 Washington Ave    | DCLA                  | -                | -       | -       | -       | -       | -                        | 19,351      | 19,646  | 20,489  | 19,042  | 18,953  | -398                     | -       | -       | -       | -       | -       | -                        |
| Brooklyn Museum                    | 188 Eastern Pkwy       | DCLA                  | -                | -       | -       | -       | -       | -                        | 59,336      | 60,581  | 62,780  | 53,653  | 64,425  | 5,089                    | -       | -       | -       | -       | -       | -                        |
| Carnegie Hall                      | 881 7th Ave            | DCLA                  | -                | -       | -       | -       | -       | -                        | -           | -       | -       | -       | -       | -                        | 1,240   | 1,612   | 1,776   | 1,583   | 1,354   | 115                      |
| David H. Koch Theater              | 20 Lincoln Ctr         | DCLA                  | -                | -       | -       | -       | -       | -                        | -           | -       | -       | -       | -       | -                        | 2,412   | 2,944   | 2,876   | 3,109   | 3,202   | 790                      |

## Appendix C. City-Owned Facilities' Fossil Fuel Usage

| Facility                                | Address              | Agency / Organization | Heating Fuel Oil |         |         |         |         |                          | Natural Gas |         |         |         |         |                          | Steam   |         |         |         |         |                          |
|---|----------------------|-----------------------|------------------|---------|---------|---------|---------|--------------------------|-------------|---------|---------|---------|---------|--------------------------|---------|---------|---------|---------|---------|--------------------------|
|   |                      |                       | FY 2013          | FY 2014 | FY 2015 | FY 2016 | FY 2017 | FY 2013 to FY 2017 Delta | FY 2013     | FY 2014 | FY 2015 | FY 2016 | FY 2017 | FY 2013 to FY 2017 Delta | FY 2013 | FY 2014 | FY 2015 | FY 2016 | FY 2017 | FY 2013 to FY 2017 Delta |
| International Plant Science Center      | 2680 Southern Blvd   | DCLA                  | -                | -       | -       | -       | -       | -                        | -           | -       | -       | -       | -       | -                        | -       | -       | -       | -       | -       | -                        |
| Library, Watson, Pratt Building Complex | 2900 Southern Blvd   | DCLA                  | -                | -       | -       | -       | -       | -                        | 40,077      | 35,180  | 37,547  | 27,003  | 48,093  | 8,017                    | -       | -       | -       | -       | -       | -                        |
| Metropolitan Museum of Art              | 1000 5th Ave         | DCLA                  | -                | -       | -       | -       | -       | -                        | 2,763       | 2,808   | 2,906   | 2,860   | 2,741   | -22                      | 22,348  | 24,926  | 27,783  | 24,216  | 23,259  | 912                      |
| Museum of the City of New York          | 1220 5th Ave         | DCLA                  | -                | -       | -       | -       | -       | -                        | 9,445       | 6,470   | 6,318   | 8,838   | 8,388   | -1,057                   | -       | -       | -       | -       | -       | -                        |
| Museum of the Moving Image              | 36-01 35th Ave       | DCLA                  | -                | -       | -       | -       | -       | -                        | 14,754      | 13,469  | 13,260  | 9,985   | 12,067  | -2,687                   | -       | -       | -       | -       | -       | -                        |
| New York Aquarium                       | W 8th St & Surf Ave  | DCLA                  | -                | -       | -       | -       | -       | -                        | 11,440      | 13,045  | 11,980  | 8,519   | 2,531   | -8,909                   | -       | -       | -       | -       | -       | -                        |
| New York City Center                    | 131 W 55th St        | DCLA                  | -                | -       | -       | -       | -       | -                        | -           | -       | -       | -       | -       | -                        | 860     | 907     | 970     | 722     | 661     | -200                     |
| New York Hall of Science                | 47-01 111th St       | DCLA                  | -                | -       | -       | -       | -       | -                        | 8,416       | 9,612   | 11,216  | 6,326   | 7,267   | -1,150                   | -       | -       | -       | -       | -       | -                        |
| NYBG Visitors' Center                   | 2800 Southern Blvd   | DCLA                  | -                | -       | -       | -       | -       | -                        | 8,902       | 11,744  | 10,656  | 9,169   | 9,522   | 620                      | -       | -       | -       | -       | -       | -                        |
| Public Theater                          | 425 Lafayette St     | DCLA                  | -                | -       | -       | -       | -       | -                        | 5,287       | 6,703   | 9,268   | 5,247   | 4,381   | -906                     | -       | -       | -       | -       | -       | -                        |
| Queens Museum of Art                    | United Nations Ave S | DCLA                  | -                | -       | -       | -       | -       | -                        | 15,274      | 8,361   | 25,663  | 8,398   | 11,043  | -4,231                   | -       | -       | -       | -       | -       | -                        |

## Appendix C. City-Owned Facilities' Fossil Fuel Usage

| Facility                                      | Address               | Agency / Organization | Heating Fuel Oil |         |         |         |         |                          | Natural Gas |         |         |         |         |                          | Steam   |         |         |         |         |                          |
|---|-----------------------|-----------------------|------------------|---------|---------|---------|---------|--------------------------|-------------|---------|---------|---------|---------|--------------------------|---------|---------|---------|---------|---------|--------------------------|
|   |                       |                       | FY 2013          | FY 2014 | FY 2015 | FY 2016 | FY 2017 | FY 2013 to FY 2017 Delta | FY 2013     | FY 2014 | FY 2015 | FY 2016 | FY 2017 | FY 2013 to FY 2017 Delta | FY 2013 | FY 2014 | FY 2015 | FY 2016 | FY 2017 | FY 2013 to FY 2017 Delta |
| Snug Harbor Center                            | 914 Richmond Ter      | DCLA                  | -                | -       | -       | -       | -       | -                        | 20,409      | 20,996  | 19,527  | 18,634  | 22,253  | 1,845                    | -       | -       | -       | -       | -       | -                        |
| 26th Ward Water Resource Recovery Facility    | 1078 Hendrix St       | DEP                   | 32,984           | 12,441  | 37,527  | 14,622  | 467     | -32,518                  | 23,302      | 29,506  | 21,117  | 36,104  | 35,810  | 12,508                   | -       | -       | -       | -       | -       | -                        |
| Bowery Bay Water Resource Recovery Facility   | 4301 Berrian Blvd     | DEP                   | 746              | 743     | 381     | 583     | 708     | -38                      | 77,119      | 93,761  | 106,483 | 99,093  | 112,994 | 35,876                   | -       | -       | -       | -       | -       | -                        |
| Coney Island Water Resource Recovery Facility | 2580 Knapp St         | DEP                   | 40,746           | 62,701  | 55,381  | 47,289  | 27,704  | -13,042                  | 74,157      | 74,384  | 50,268  | 79,140  | 75,505  | 1,348                    | -       | -       | -       | -       | -       | -                        |
| Conner St Pumping Station                     | 3200 Conner St        | DEP                   | -                | -       | -       | -       | -       | -                        | -           | -       | -       | -       | -       | -                        | -       | -       | -       | -       | -       | -                        |
| Eltingville Pumping Station                   | 102 Glencoe St        | DEP                   | -                | -       | -       | -       | -       | -                        | 19          | 79      | 1       | -       | -       | -19                      | -       | -       | -       | -       | -       | -                        |
| English Kills Aeration                        | 1106 Grand St         | DEP                   | -                | -       | -       | -       | -       | -                        | -           | -       | -       | -       | -       | -                        | -       | -       | -       | -       | -       | -                        |
| Gowanus Pumping Station                       | 201 Douglass St       | DEP                   | -                | -       | -       | -       | -       | -                        | -           | -       | -       | -       | -       | -                        | -       | -       | -       | -       | -       | -                        |
| Hannah St Pumping Station                     | 10 Murray Hulbert Ave | DEP                   | -                | -       | -       | -       | -       | -                        | 39          | 120     | 127     | 309     | 2       | -38                      | -       | -       | -       | -       | -       | -                        |
| Hunts Point Water Resource Recovery Facility  | 1270 Ryawa Ave        | DEP                   | 1,660            | 1,293   | 1,057   | 868     | 982     | -678                     | 56,744      | 41,458  | 47,428  | 28,129  | 30,547  | -26,198                  | -       | -       | -       | -       | -       | -                        |
| Jamaica Water Resource Recovery Facility      | 150-20 134th St       | DEP                   | 169              | 159     | 39      | 134     | 126     | -42                      | 47,799      | 57,149  | 65,360  | 45,667  | 36,221  | -11,578                  | -       | -       | -       | -       | -       | -                        |

## Appendix C. City-Owned Facilities' Fossil Fuel Usage

| Facility                                       | Address                | Agency / Organization | Heating Fuel Oil |         |         |         |         |                          | Natural Gas |         |         |         |         |                          | Steam   |         |         |         |         |                          |
|--|------------------------|-----------------------|------------------|---------|---------|---------|---------|--------------------------|-------------|---------|---------|---------|---------|--------------------------|---------|---------|---------|---------|---------|--------------------------|
|  |                        |                       | FY 2013          | FY 2014 | FY 2015 | FY 2016 | FY 2017 | FY 2013 to FY 2017 Delta | FY 2013     | FY 2014 | FY 2015 | FY 2016 | FY 2017 | FY 2013 to FY 2017 Delta | FY 2013 | FY 2014 | FY 2015 | FY 2016 | FY 2017 | FY 2013 to FY 2017 Delta |
| Manhattan Sewage Pump Station                  | 184 Ave D              | DEP                   | -                | -       | -       | -       | -       | -                        | -           | -       | -       | -       | -       | -                        | 451     | 369     | 976     | 562     | 617     | 165                      |
| Newtown Creek Water Resource Recovery Facility | 301 Greenpoint Ave     | DEP                   | 13,457           | 5,416   | 3,841   | 4,719   | 8,721   | -4,736                   | 25,326      | 79,627  | 66,429  | 125,471 | 221,489 | 196,163                  | -       | -       | -       | -       | -       | -                        |
| North River Water Resource Recovery Facility   | 725 W 135th St         | DEP                   | 165,379          | 197,406 | 206,183 | 167,346 | 143,892 | -21,487                  | 34,054      | 54,831  | 73,111  | 57,604  | 123,037 | 88,983                   | -       | -       | -       | -       | -       | -                        |
| Oakwood Beach Water Resource Recovery Facility | 751 Mill Rd            | DEP                   | 34,189           | 24,540  | 5,203   | 292     | 255     | -33,934                  | 5,611       | 6,144   | 8,262   | 12,424  | 10,918  | 5,307                    | -       | -       | -       | -       | -       | -                        |
| Owl's Head Water Resource Recovery Facility    | 6700 Shore Rd          | DEP                   | 91,269           | 63,618  | 86,423  | 30,811  | 29,316  | -61,953                  | 3,210       | 2,252   | 1,835   | 996     | 1,812   | -1,398                   | -       | -       | -       | -       | -       | -                        |
| Paerdegat CSO                                  | 1887 Ralph Ave         | DEP                   | -                | -       | -       | -       | -       | -                        | 32,062      | 30,746  | 38,132  | 25,738  | 28,284  | -3,778                   | -       | -       | -       | -       | -       | -                        |
| Paerdegat Sewage Pumping Station               | Flatlands & Ralph Ave  | DEP                   | -                | -       | -       | -       | -       | -                        | -           | -       | -       | -       | -       | -                        | -       | -       | -       | -       | -       | -                        |
| Port Richmond Water Resource Recovery Facility | 1795 Richmond Ter      | DEP                   | 1,000            | 511     | 634     | 465     | 351     | -649                     | 34,421      | 41,216  | 19,400  | 2,715   | 1,816   | -32,605                  | -       | -       | -       | -       | -       | -                        |
| Rockaway Water Resource Recovery Facility      | 10621 Beach Channel Dr | DEP                   | 16,258           | 405     | 191     | 43      | -       | -16,258                  | 2,048       | 12,446  | 9,842   | 13,284  | 21,526  | 19,477                   | -       | -       | -       | -       | -       | -                        |
| Sewage Pumping Station                         | 84 Ave V               | DEP                   | -                | -       | -       | -       | -       | -                        | -           | 2       | 1,658   | 1,758   | 997     | 997                      | -       | -       | -       | -       | -       | -                        |
| Support Facility                               | Watershed Area         | DEP                   | -                | -       | -       | -       | -       | -                        | -           | 9,485   | 33,179  | 89,046  | 121,738 | 121,738                  | -       | -       | -       | -       | -       | -                        |

## Appendix C. City-Owned Facilities' Fossil Fuel Usage

| Facility  | Address                    | Agency / Organization | Heating Fuel Oil |         |         |         |         |                          | Natural Gas |         |         |         |         |                          | Steam   |         |         |         |         |                          |
|---|----------------------------|-----------------------|------------------|---------|---------|---------|---------|--------------------------|-------------|---------|---------|---------|---------|--------------------------|---------|---------|---------|---------|---------|--------------------------|
|   |                            |                       | FY 2013          | FY 2014 | FY 2015 | FY 2016 | FY 2017 | FY 2013 to FY 2017 Delta | FY 2013     | FY 2014 | FY 2015 | FY 2016 | FY 2017 | FY 2013 to FY 2017 Delta | FY 2013 | FY 2014 | FY 2015 | FY 2016 | FY 2017 | FY 2013 to FY 2017 Delta |
| Support Facility                                | Watershed Area             | DEP                   | -                | -       | -       | -       | -       | -                        | -           | -       | -       | -       | -       | -                        | -       | -       | -       | -       | -       | -                        |
| Tallman Island Water Resource Recovery Facility | 127-01 Powells Cove Blvd   | DEP                   | 121,923          | 38,154  | 13,021  | 6,572   | 476     | -121,446                 | 3,892       | 5,299   | 4,498   | 26,795  | 34,715  | 30,823                   | -       | -       | -       | -       | -       | -                        |
| Throgs Neck Sewage Pumping Station              | Zerega Ave & Lafayette Ave | DEP                   | -                | -       | -       | -       | -       | -                        | -           | -       | -       | -       | -       | -                        | -       | -       | -       | -       | -       | -                        |
| Wards Island Water Resource Recovery Facility   | Wards Island               | DEP                   | 30,377           | 42,279  | 47,942  | 51,402  | 65,383  | 35,006                   | -           | -       | -       | -       | -       | -                        | -       | -       | -       | -       | -       | -                        |
| Bellevue Men's Shelter                          | 400 E 30th St              | DHS                   | -                | -       | -       | -       | -       | -                        | -           | -       | -       | -       | -       | -                        | 3,419   | 3,769   | 3,794   | 3,231   | 3,184   | -235                     |
| EAU   | 151 E 151st St             | DHS                   | -                | -       | -       | -       | -       | -                        | 1,940       | 1,980   | 2,235   | 1,588   | 1,667   | -272                     | -       | -       | -       | -       | -       | -                        |
| Fort Washington Armory-Shelter                  | 216 Ft Washington Ave      | DHS                   | 1,324            | -       | -       | -       | -       | -1,324                   | 16,168      | 17,462  | 17,527  | 16,181  | 14,155  | -2,014                   | -       | -       | -       | -       | -       | -                        |
| Brooklyn Criminal Court                         | 275 Atlantic Ave           | DOC                   | -                | -       | -       | -       | -       | -                        | 830         | 952     | 866     | 822     | 1,457   | 627                      | -       | -       | -       | -       | -       | -                        |
| MDC, S&N Towers #2033, #2013                    | 125 White St               | DOC                   | 2,630            | 14,150  | 17,858  | 2,553   | 5,408   | 2,778                    | 692         | 651     | 679     | 748     | 835     | 143                      | -       | -       | -       | -       | -       | -                        |
| Rikers Anna M. Kross Center                     | 18-18 Hazen St             | DOC                   | 2,667            | 2,070   | 937     | 718     | 789     | -1,878                   | 29,569      | 32,850  | 37,554  | 30,927  | 26,866  | -2,704                   | -       | -       | -       | -       | -       | -                        |
| Rikers Cogeneration Plant                       | 17-19 Hazen St             | DOC                   | 12,572           | 9,759   | 4,416   | 3,383   | 3,720   | -8,852                   | -           | -       | 6,904   | -       | -       | -                        | -       | -       | -       | -       | -       | -                        |



## Appendix C. City-Owned Facilities' Fossil Fuel Usage

| Facility                               | Address          | Agency / Organization | Heating Fuel Oil |         |         |         |         |                          | Natural Gas |         |         |         |         |                          | Steam   |         |         |         |         |                          |
|--|------------------|-----------------------|------------------|---------|---------|---------|---------|--------------------------|-------------|---------|---------|---------|---------|--------------------------|---------|---------|---------|---------|---------|--------------------------|
|  |                  |                       | FY 2013          | FY 2014 | FY 2015 | FY 2016 | FY 2017 | FY 2013 to FY 2017 Delta | FY 2013     | FY 2014 | FY 2015 | FY 2016 | FY 2017 | FY 2013 to FY 2017 Delta | FY 2013 | FY 2014 | FY 2015 | FY 2016 | FY 2017 | FY 2013 to FY 2017 Delta |
| Rikers Eric M. Taylor Center           | 10-10 Hazen St   | DOC                   | 1,233            | 957     | 433     | 332     | 365     | -868                     | -           | -       | -       | -       | -       | -                        | -       | -       | -       | -       | -       | -                        |
| Rikers George Motchan Detention Center | 15-15 Hazen St   | DOC                   | 1,835            | 1,424   | 645     | 494     | 543     | -1,292                   | -           | -       | -       | -       | -       | -                        | -       | -       | -       | -       | -       | -                        |
| Rikers George R. Vierno Center         | 09-09 Hazen St   | DOC                   | 1,105            | 858     | 388     | 297     | 327     | -778                     | -           | -       | -       | -       | -       | -                        | -       | -       | -       | -       | -       | -                        |
| Rikers R-1                             | 16-27 Hazen St   | DOC                   | 12,572           | 9,759   | 4,416   | 3,383   | 3,720   | -8,852                   | -           | -       | -       | -       | -       | -                        | -       | -       | -       | -       | -       | -                        |
| Rikers R-2                             | 19-27 Hazen St   | DOC                   | 12,572           | 9,759   | 4,416   | 3,383   | 3,720   | -8,852                   | -           | -       | -       | -       | -       | -                        | -       | -       | -       | -       | -       | -                        |
| Rikers Robert N. Davoren Complex       | 11-11 Hazen St   | DOC                   | 1,703            | 1,322   | 598     | 458     | 504     | -1,199                   | -           | -       | -       | -       | -       | -                        | -       | -       | -       | -       | -       | -                        |
| Rikers Rose M. Singer Center           | 19-19 Hazen St   | DOC                   | 1,345            | 1,044   | 472     | 362     | 398     | -947                     | -           | -       | -       | -       | -       | -                        | -       | -       | -       | -       | -       | -                        |
| Rikers West Facility                   | 16-06 Hazen St   | DOC                   | 318              | 247     | 112     | 85      | 94      | -224                     | -           | -       | -       | -       | -       | -                        | -       | -       | -       | -       | -       | -                        |
| K001                                   | 309 47th St      | DOE                   | 4,204            | 5,316   | 4,571   | 209     | -       | -4,204                   | 411         | 511     | 533     | 2,310   | 3,171   | 2,760                    | -       | -       | -       | -       | -       | -                        |
| K002                                   | 655 Parkside Ave | DOE                   | 836              | 1,197   | 489     | -       | -       | -836                     | 6,726       | 6,956   | 7,730   | 7,919   | 8,511   | 1,786                    | -       | -       | -       | -       | -       | -                        |
| K006                                   | 43 Snyder Ave    | DOE                   | 420              | 836     | 767     | -       | 418     | -2                       | 2,447       | 2,884   | 3,103   | 2,186   | 3,291   | 845                      | -       | -       | -       | -       | -       | -                        |

## Appendix C. City-Owned Facilities' Fossil Fuel Usage

| Facility | Address              | Agency / Organization | Heating Fuel Oil |         |         |         |         |                          | Natural Gas |         |         |         |         |                          | Steam   |         |         |         |         |                          |
|----------|----------------------|-----------------------|------------------|---------|---------|---------|---------|--------------------------|-------------|---------|---------|---------|---------|--------------------------|---------|---------|---------|---------|---------|--------------------------|
|          |                      |                       | FY 2013          | FY 2014 | FY 2015 | FY 2016 | FY 2017 | FY 2013 to FY 2017 Delta | FY 2013     | FY 2014 | FY 2015 | FY 2016 | FY 2017 | FY 2013 to FY 2017 Delta | FY 2013 | FY 2014 | FY 2015 | FY 2016 | FY 2017 | FY 2013 to FY 2017 Delta |
| K007     | 858 Jamaica Ave      | DOE                   | 418              | 558     | 976     | -       | -       | -418                     | 3,479       | 3,658   | 3,458   | 2,825   | 4,503   | 1,023                    | -       | -       | -       | -       | -       | -                        |
| K012     | 430 Howard Ave       | DOE                   | 698              | 1,394   | 1,910   | -       | 2,091   | 1,393                    | 2,088       | 2,484   | 2,635   | 1,660   | 886     | -1,202                   | -       | -       | -       | -       | -       | -                        |
| K013     | 557 Pennsylvania Ave | DOE                   | 3,866            | 4,225   | 7,342   | 4,378   | 5,309   | 1,443                    | 71          | 71      | 71      | 75      | 73      | 2                        | -       | -       | -       | -       | -       | -                        |
| K022     | 443 St. Marks Ave    | DOE                   | 558              | 1,185   | 864     | 599     | 279     | -279                     | 3,368       | 3,647   | 3,069   | 1,769   | 3,582   | 214                      | -       | -       | -       | -       | -       | -                        |
| K024     | 435 38th St          | DOE                   | -                | 1,255   | 1,115   | -       | -       | -                        | 3,479       | 3,234   | 2,938   | 2,158   | 2,818   | -661                     | -       | -       | -       | -       | -       | -                        |
| K043     | 1401 Emmons Ave      | DOE                   | 5,938            | 7,669   | 6,901   | 4,421   | -       | -5,938                   | 58          | 66      | 76      | 84      | 5,375   | 5,317                    | -       | -       | -       | -       | -       | -                        |
| K055     | 2021 Bergen St       | DOE                   | -                | 2,433   | 2,272   | 906     | -       | -                        | 5,735       | 5,996   | 5,985   | 4,179   | 3,752   | -1,983                   | -       | -       | -       | -       | -       | -                        |
| K062     | 700 Cortelyou Rd     | DOE                   | 7,281            | 9,153   | 8,361   | 5,035   | 8,730   | 1,449                    | 85          | 66      | 77      | 68      | 65      | -19                      | -       | -       | -       | -       | -       | -                        |
| K066     | 913 E 96th St        | DOE                   | 627              | 1,324   | 2,258   | -       | 418     | -209                     | 3,672       | 3,344   | 3,366   | 3,413   | 3,944   | 272                      | -       | -       | -       | -       | -       | -                        |
| K069     | 6302 9th Ave         | DOE                   | 279              | 1,652   | 2,077   | 418     | 558     | 279                      | 5,436       | 5,113   | 5,328   | 4,423   | 4,481   | -955                     | -       | -       | -       | -       | -       | -                        |
| K071     | 215 Heyward St       | DOE                   | 8,286            | 9,455   | 9,464   | 6,649   | 8,094   | -192                     | 6 04        | 498     | 689     | 367     | 781     | 177                      | -       | -       | -       | -       | -       | -                        |

## Appendix C. City-Owned Facilities' Fossil Fuel Usage

| Facility | Address          | Agency / Organization | Heating Fuel Oil |         |         |         |         |                          | Natural Gas |         |         |         |         |                          | Steam   |         |         |         |         |                          |
|----------|------------------|-----------------------|------------------|---------|---------|---------|---------|--------------------------|-------------|---------|---------|---------|---------|--------------------------|---------|---------|---------|---------|---------|--------------------------|
|          |                  |                       | FY 2013          | FY 2014 | FY 2015 | FY 2016 | FY 2017 | FY 2013 to FY 2017 Delta | FY 2013     | FY 2014 | FY 2015 | FY 2016 | FY 2017 | FY 2013 to FY 2017 Delta | FY 2013 | FY 2014 | FY 2015 | FY 2016 | FY 2017 | FY 2013 to FY 2017 Delta |
| K072     | 605 Shepherd Ave | DOE                   | 5,967            | 6,261   | 6,822   | 4,645   | 5,964   | -3                       | 147         | 128     | 126     | 137     | 118     | -29                      | -       | -       | -       | -       | -       | -                        |
| K078     | 1420 E 68th St   | DOE                   | 5,475            | 7,669   | 8,446   | 6,627   | 7,584   | 2,108                    | 178         | 197     | 166     | 115     | 171     | -7                       | -       | -       | -       | -       | -       | -                        |
| K096     | 99 Ave P         | DOE                   | -                | 1,841   | 1,673   | 558     | 555     | 555                      | 7,768       | 6,844   | 6,637   | 5,742   | 6,457   | -1,311                   | -       | -       | -       | -       | -       | -                        |
| K102     | 211 72nd St      | DOE                   | 697              | 1,533   | 1,617   | -       | 279     | -418                     | 5,852       | 5,749   | 5,645   | 4,897   | 5,712   | -141                     | -       | -       | -       | -       | -       | -                        |
| K104     | 9115 5th Ave     | DOE                   | 4,827            | 5,004   | 7,218   | 3,275   | 4,716   | -111                     | 260         | 155     | 135     | 169     | 157     | -103                     | -       | -       | -       | -       | -       | -                        |
| K105     | 1031 59th St     | DOE                   | 697              | 1,098   | 2,955   | 560     | 1,115   | 418                      | 8,830       | 8,103   | 7,452   | 6,976   | 8,019   | -811                     | -       | -       | -       | -       | -       | -                        |
| K111     | 35 Starr St      | DOE                   | 8,666            | 7,697   | 11,084  | 7,792   | 6,322   | -2,344                   | 210         | 206     | 191     | 189     | 163     | -47                      | -       | -       | -       | -       | -       | -                        |
| K113     | 300 Adelphi St   | DOE                   | 7,702            | 9,578   | 10,338  | 6,261   | 9,097   | 1,395                    | 505         | 392     | 250     | 304     | 338     | -168                     | -       | -       | -       | -       | -       | -                        |
| K114     | 1077 Remsen Ave  | DOE                   | 209              | 572     | 725     | 141     | 139     | -70                      | 4,021       | 3,810   | 3,954   | 3,883   | 4,894   | 873                      | -       | -       | -       | -       | -       | -                        |
| K115     | 1500 E 92nd St   | DOE                   | -                | 1,673   | 1,868   | 558     | 697     | 697                      | 5,402       | 4,742   | 4,339   | 4,079   | 5,329   | -73                      | -       | -       | -       | -       | -       | -                        |
| K152     | 725 E 23rd St    | DOE                   | 1,464            | 1,673   | 1,743   | 558     | 777     | -686                     | 6,798       | 10,163  | 12,784  | 9,904   | 9,865   | 3,067                    | -       | -       | -       | -       | -       | -                        |

## Appendix C. City-Owned Facilities' Fossil Fuel Usage

| Facility | Address               | Agency / Organization | Heating Fuel Oil |         |         |         |         |                          | Natural Gas |         |         |         |         |                          | Steam   |         |         |         |         |                          |
|----------|-----------------------|-----------------------|------------------|---------|---------|---------|---------|--------------------------|-------------|---------|---------|---------|---------|--------------------------|---------|---------|---------|---------|---------|--------------------------|
|          |                       |                       | FY 2013          | FY 2014 | FY 2015 | FY 2016 | FY 2017 | FY 2013 to FY 2017 Delta | FY 2013     | FY 2014 | FY 2015 | FY 2016 | FY 2017 | FY 2013 to FY 2017 Delta | FY 2013 | FY 2014 | FY 2015 | FY 2016 | FY 2017 | FY 2013 to FY 2017 Delta |
| K160     | 5105 Ft Hamilton Pkwy | DOE                   | 255              | 209     | 599     | -       | 321     | 66                       | 5,702       | 5,113   | 4,113   | 3,642   | 4,608   | -1,094                   | -       | -       | -       | -       | -       | -                        |
| K166     | 800 Van Siclen Ave    | DOE                   | 7,571            | 9,067   | 9,920   | 6,337   | 6,625   | -946                     | 544         | 464     | 399     | 453     | 373     | -170                     | -       | -       | -       | -       | -       | -                        |
| K169     | 4305 7th Ave          | DOE                   | 418              | 1,087   | 2,091   | 376     | 1,533   | 1,115                    | 5,955       | 5,456   | 5,851   | 4,213   | 3,914   | -2,041                   | -       | -       | -       | -       | -       | -                        |
| K170     | 7109 6th Ave          | DOE                   | 586              | 3,768   | 4,643   | 2,314   | 2,356   | 1,770                    | 3,351       | 267     | 202     | 2,299   | 2,118   | -1,233                   | -       | -       | -       | -       | -       | -                        |
| K180     | 5601 16th Ave         | DOE                   | 558              | 1,395   | 2,718   | -       | 558     | -0                       | 6,614       | 6,906   | 5,965   | 5,561   | 5,742   | -871                     | -       | -       | -       | -       | -       | -                        |
| K181     | 1023 New York Ave     | DOE                   | 977              | 1,756   | 2,245   | 418     | 418     | -558                     | 9,238       | 9,650   | 8,302   | 5,824   | 7,356   | -1,882                   | -       | -       | -       | -       | -       | -                        |
| K200     | 1940 Benson Ave       | DOE                   | 460              | 1,168   | 1,626   | 530     | 418     | -42                      | 4,793       | 4,175   | 4,385   | 4,269   | 4,422   | -372                     | -       | -       | -       | -       | -       | -                        |
| K204     | 8101 15th Ave         | DOE                   | 361              | 692     | 1,924   | 418     | 223     | -138                     | 4,626       | 4,854   | 6,019   | 4,268   | 5,548   | 921                      | -       | -       | -       | -       | -       | -                        |
| K205     | 6701 20th Ave         | DOE                   | -                | 1,709   | 1,408   | -       | 488     | 488                      | 4,999       | 4,641   | 3,625   | 3,708   | 3,760   | -1,239                   | -       | -       | -       | -       | -       | -                        |
| K217     | 1100 Newkirk Ave      | DOE                   | 488              | 2,364   | 2,809   | 626     | -       | -488                     | 6,937       | 7,271   | 7,216   | 5,594   | 6,813   | -124                     | -       | -       | -       | -       | -       | -                        |
| K222     | 3301 Quentin Rd       | DOE                   | 934              | 1,910   | 2,184   | 697     | 1,115   | 181                      | 5,074       | 4,488   | 4,746   | 3,841   | 4,488   | -586                     | -       | -       | -       | -       | -       | -                        |

## Appendix C. City-Owned Facilities' Fossil Fuel Usage

| Facility | Address               | Agency / Organization | Heating Fuel Oil |         |         |         |         |                          | Natural Gas |         |         |         |         |                          | Steam   |         |         |         |         |                          |
|----------|-----------------------|-----------------------|------------------|---------|---------|---------|---------|--------------------------|-------------|---------|---------|---------|---------|--------------------------|---------|---------|---------|---------|---------|--------------------------|
|          |                       |                       | FY 2013          | FY 2014 | FY 2015 | FY 2016 | FY 2017 | FY 2013 to FY 2017 Delta | FY 2013     | FY 2014 | FY 2015 | FY 2016 | FY 2017 | FY 2013 to FY 2017 Delta | FY 2013 | FY 2014 | FY 2015 | FY 2016 | FY 2017 | FY 2013 to FY 2017 Delta |
| K223     | 4200 16th Ave         | DOE                   | 697              | 1,812   | 3,151   | -       | 1,116   | 418                      | 7,715       | 7,244   | 6,625   | 6,047   | 6,070   | -1,644                   | -       | -       | -       | -       | -       | -                        |
| K224     | 755 Wortman Ave       | DOE                   | -                | 1,214   | 1,743   | -       | 1,150   | 1,150                    | 5,193       | 5,274   | 4,771   | 4,715   | 3,808   | -1,385                   | -       | -       | -       | -       | -       | -                        |
| K225     | 1075 Ocean View Ave   | DOE                   | -                | 1,698   | 1,812   | 767     | 404     | 404                      | 8,836       | 8,614   | 8,400   | 6,569   | 7,423   | -1,413                   | -       | -       | -       | -       | -       | -                        |
| K227     | 6500 16th Ave         | DOE                   | 655              | 1,352   | 2,105   | 836     | 934     | 279                      | 5,419       | 5,676   | 5,346   | 4,331   | 5,389   | -30                      | -       | -       | -       | -       | -       | -                        |
| K228     | 228 Ave S             | DOE                   | 697              | 2,342   | 2,789   | 767     | 697     | -0                       | 5,765       | 5,574   | 5,879   | 5,369   | 6,453   | 688                      | -       | -       | -       | -       | -       | -                        |
| K229     | 1400 Benson Ave       | DOE                   | 307              | 558     | 948     | -       | 418     | 112                      | 4,712       | 4,838   | 4,945   | 2,759   | 3,899   | -812                     | -       | -       | -       | -       | -       | -                        |
| K239     | 2401 Neptune Ave      | DOE                   | 8,167            | 13,216  | 13,731  | 6,663   | 1,046   | -7,121                   | 821         | 925     | 781     | 725     | 5,078   | 4,257                    | -       | -       | -       | -       | -       | -                        |
| K244     | 5404 Tilden Ave       | DOE                   | 697              | 1,631   | 2,901   | 397     | -       | -697                     | 9,178       | 9,502   | 8,865   | 6,849   | 7,284   | -1,894                   | -       | -       | -       | -       | -       | -                        |
| K246     | 72 Veronica Pl        | DOE                   | 632              | 1,812   | 2,412   | 840     | -       | -632                     | 9,733       | 8,532   | 8,460   | 6,679   | 7,896   | -1,837                   | -       | -       | -       | -       | -       | -                        |
| K259     | 7305 Ft Hamilton Pkwy | DOE                   | 6,944            | 8,298   | 6,939   | 3,815   | 6,064   | -880                     | 2,789       | 2,983   | 3,929   | 2,468   | 2,410   | -379                     | -       | -       | -       | -       | -       | -                        |
| K271     | 1137 Herkimer St      | DOE                   | 7,348            | 8,375   | 8,526   | 7,139   | 6,702   | -646                     | 87          | 93      | 91      | 79      | 77      | -10                      | -       | -       | -       | -       | -       | -                        |

## Appendix C. City-Owned Facilities' Fossil Fuel Usage

| Facility | Address         | Agency / Organization | Heating Fuel Oil |         |         |         |         |                          | Natural Gas |         |         |         |         |                          | Steam   |         |         |         |         |                          |
|----------|-----------------|-----------------------|------------------|---------|---------|---------|---------|--------------------------|-------------|---------|---------|---------|---------|--------------------------|---------|---------|---------|---------|---------|--------------------------|
|          |                 |                       | FY 2013          | FY 2014 | FY 2015 | FY 2016 | FY 2017 | FY 2013 to FY 2017 Delta | FY 2013     | FY 2014 | FY 2015 | FY 2016 | FY 2017 | FY 2013 to FY 2017 Delta | FY 2013 | FY 2014 | FY 2015 | FY 2016 | FY 2017 | FY 2013 to FY 2017 Delta |
| K278     | 1925 Stuart St  | DOE                   | 5,821            | 8,845   | 7,395   | 4,431   | 4,631   | -1,191                   | 264         | 273     | 378     | 346     | 286     | 22                       | -       | -       | -       | -       | -       | -                        |
| K281     | 8787 24th Ave   | DOE                   | 5,753            | 4,177   | 9,341   | 5,092   | 5,206   | -547                     | 364         | 277     | 330     | 292     | 282     | -81                      | -       | -       | -       | -       | -       | -                        |
| K286     | 2525 Haring St  | DOE                   | 5,807            | 6,450   | 6,070   | 3,545   | 3,462   | -2,345                   | 182         | 201     | 175     | 84      | 106     | -75                      | -       | -       | -       | -       | -       | -                        |
| K291     | 231 Palmetto St | DOE                   | -                | 767     | 1,952   | -       | 697     | 697                      | 6,312       | 6,227   | 6,982   | 5,602   | 6,337   | 25                       | -       | -       | -       | -       | -       | -                        |
| K292     | 300 Wyona St    | DOE                   | 9,379            | 11,046  | 11,359  | 9,836   | 8,181   | -1,197                   | 159         | 195     | 175     | 138     | 169     | 11                       | -       | -       | -       | -       | -       | -                        |
| K293     | 284 Baltic St   | DOE                   | 7,998            | 8,866   | 8,734   | 6,371   | 6,393   | -1,606                   | 422         | 712     | 558     | 381     | 278     | -144                     | -       | -       | -       | -       | -       | -                        |
| K296     | 125 Covert St   | DOE                   | 7,800            | 10,630  | 10,126  | 7,412   | 8,492   | 692                      | 324         | 282     | 295     | 303     | 300     | -24                      | -       | -       | -       | -       | -       | -                        |
| K303     | 501 W Ave       | DOE                   | 7,260            | 7,489   | 7,424   | 5,472   | -       | -7,260                   | 56          | 51      | 50      | 399     | 6,628   | 6,572                    | -       | -       | -       | -       | -       | -                        |
| K313     | 283 Adams St    | DOE                   | -                | -       | -       | -       | -       | -                        | 4,187       | 3,531   | 4,041   | 2,265   | 2,257   | -1,929                   | -       | -       | -       | -       | -       | -                        |
| K314     | 330 59th St     | DOE                   | -                | 1,664   | -       | 836     | -       | -                        | 6,000       | 8,543   | 10,114  | 5,943   | 5,361   | -639                     | -       | -       | -       | -       | -       | -                        |
| K317     | 610 Baltic St   | DOE                   | -                | -       | -       | -       | -       | -                        | -           | 4,800   | 4,816   | 2,745   | 3,499   | 3,499                    | -       | -       | -       | -       | -       | -                        |

## Appendix C. City-Owned Facilities' Fossil Fuel Usage

| Facility | Address                         | Agency / Organization | Heating Fuel Oil |         |         |         |         |                          | Natural Gas |         |         |         |         |                          | Steam   |         |         |         |         |                          |
|----------|---------------------------------|-----------------------|------------------|---------|---------|---------|---------|--------------------------|-------------|---------|---------|---------|---------|--------------------------|---------|---------|---------|---------|---------|--------------------------|
|          |                                 |                       | FY 2013          | FY 2014 | FY 2015 | FY 2016 | FY 2017 | FY 2013 to FY 2017 Delta | FY 2013     | FY 2014 | FY 2015 | FY 2016 | FY 2017 | FY 2013 to FY 2017 Delta | FY 2013 | FY 2014 | FY 2015 | FY 2016 | FY 2017 | FY 2013 to FY 2017 Delta |
| K318     | 101 Walton St                   | DOE                   | 7,205            | 9,026   | 12,427  | 8,042   | 9,481   | 2,276                    | 78          | 69      | 74      | 63      | 58      | -21                      | -       | -       | -       | -       | -       | -                        |
| K321     | 180 7th Ave                     | DOE                   | 2,952            | 3,634   | 4,732   | 2,589   | 3,209   | 257                      | 612         | 623     | 912     | 594     | 759     | 147                      | -       | -       | -       | -       | -       | -                        |
| K324     | 800 Gates Ave                   | DOE                   | 6,784            | 5,762   | 8,336   | 4,112   | 4,157   | -2,627                   | 1           | 2       | 2       | 2       | 2       | 1                        | -       | -       | -       | -       | -       | -                        |
| K327     | 111 Bristol St [110 Chester St] | DOE                   | 14,369           | 20,008  | 8,709   | 4,734   | 6,964   | -7,406                   | 145         | 183     | 141     | 143     | 101     | -44                      | -       | -       | -       | -       | -       | -                        |
| K346     | 1400 Pennsylvania Ave           | DOE                   | 4,532            | 5,111   | 6,350   | 4,368   | 4,996   | 464                      | 1           | 1       | 1       | 1       | 1       | -                        | -       | -       | -       | -       | -       | -                        |
| K356     | 104 Sutter Ave                  | DOE                   | 767              | 1,778   | 4,733   | 418     | 2,265   | 1,499                    | 7,046       | 7,496   | 4,503   | 6,691   | 6,046   | -1,000                   | -       | -       | -       | -       | -       | -                        |
| K376     | 194 Harman St                   | DOE                   | 558              | 976     | 990     | -       | 349     | -209                     | 2,883       | 3,092   | 2,868   | 2,385   | 2,725   | -158                     | -       | -       | -       | -       | -       | -                        |
| K380     | 370 Marcy Ave                   | DOE                   | 4,740            | 6,287   | 6,015   | 4,321   | 4,740   | -0                       | 242         | 263     | 359     | 303     | 335     | 92                       | -       | -       | -       | -       | -       | -                        |
| K383     | 1300 Greene Ave                 | DOE                   | 4,798            | -       | -       | -       | -       | -4,798                   | -           | 7,578   | 7,319   | 5,456   | 6,136   | 6,136                    | -       | -       | -       | -       | -       | -                        |
| K384     | 242 Cooper St                   | DOE                   | 1,614            | 1,919   | 1,450   | 1,115   | 1,110   | -504                     | 3,913       | 3,887   | 4,363   | 4,621   | 4,659   | 746                      | -       | -       | -       | -       | -       | -                        |
| K390     | 1224 Park Pl                    | DOE                   | 9,179            | 9,319   | 11,752  | 7,502   | 9,275   | 96                       | 102         | 91      | 96      | 94      | 96      | -6                       | -       | -       | -       | -       | -       | -                        |

## Appendix C. City-Owned Facilities' Fossil Fuel Usage

| Facility | Address              | Agency / Organization | Heating Fuel Oil |         |         |         |         |                          | Natural Gas |         |         |         |         |                          | Steam   |         |         |         |         |                          |
|----------|----------------------|-----------------------|------------------|---------|---------|---------|---------|--------------------------|-------------|---------|---------|---------|---------|--------------------------|---------|---------|---------|---------|---------|--------------------------|
|          |                      |                       | FY 2013          | FY 2014 | FY 2015 | FY 2016 | FY 2017 | FY 2013 to FY 2017 Delta | FY 2013     | FY 2014 | FY 2015 | FY 2016 | FY 2017 | FY 2013 to FY 2017 Delta | FY 2013 | FY 2014 | FY 2015 | FY 2016 | FY 2017 | FY 2013 to FY 2017 Delta |
| K391     | 790 E New York Ave   | DOE                   | 6,406            | 4,397   | 6,510   | 3,641   | 3,786   | -2,621                   | 2           | 1       | 3       | 0       | 1       | -1                       | -       | -       | -       | -       | -       | -                        |
| K395     | 1001 E 45th St       | DOE                   | 627              | 965     | 1,844   | -       | 390     | -237                     | 4,909       | 5,762   | 4,571   | 4,561   | 4,700   | -209                     | -       | -       | -       | -       | -       | -                        |
| K400     | 2630 Benson Ave      | DOE                   | 2,535            | 2,392   | 1,952   | 8,024   | -       | -2,535                   | 12,485      | 14,096  | 14,426  | 4,158   | 13,370  | 885                      | -       | -       | -       | -       | -       | -                        |
| K405     | 2893 Bedford Ave     | DOE                   | -                | -       | -       | -       | -       | -                        | 90          | 85      | 85      | 75      | 102     | 12                       | -       | -       | -       | -       | -       | -                        |
| K410     | 2800 Ocean Pkwy      | DOE                   | 1,186            | 2,257   | 2,995   | 477     | 921     | -266                     | 15,421      | 14,485  | 14,631  | 13,866  | 18,076  | 2,655                    | -       | -       | -       | -       | -       | -                        |
| K415     | 5800 Tilden Ave      | DOE                   | 906              | 2,650   | 3,843   | -       | 906     | -0                       | 15,204      | 14,844  | 13,890  | 13,122  | 15,571  | 367                      | -       | -       | -       | -       | -       | -                        |
| K420     | 999 Jamaica Ave      | DOE                   | 27,982           | 29,567  | 36,460  | 29,020  | 35,488  | 7,506                    | 305         | 249     | 345     | 190     | 289     | -16                      | -       | -       | -       | -       | -       | -                        |
| K422     | 1065 Elton St        | DOE                   | -                | -       | -       | -       | -       | -                        | 3,631       | 4,705   | 3,869   | 3,215   | 3,433   | -198                     | -       | -       | -       | -       | -       | -                        |
| K425     | 3787 Bedford Ave     | DOE                   | 23,303           | 25,610  | 25,913  | 19,795  | 21,864  | -1,439                   | 170         | 182     | 190     | 194     | 186     | 16                       | -       | -       | -       | -       | -       | -                        |
| K430     | 29 Ft Greene Pl      | DOE                   | 55,969           | 62,286  | 59,276  | 48,095  | 49,993  | -5,976                   | 3,649       | 2,896   | 1,925   | 1,081   | 1,388   | -2,262                   | -       | -       | -       | -       | -       | -                        |
| K435     | 400 Pennsylvania Ave | DOE                   | 836              | 2,419   | 3,220   | 836     | 962     | 125                      | 13,310      | 12,521  | 12,942  | 10,977  | 14,800  | 1,490                    | -       | -       | -       | -       | -       | -                        |



## Appendix C. City-Owned Facilities' Fossil Fuel Usage

| Facility | Address          | Agency / Organization | Heating Fuel Oil |         |         |         |         |                          | Natural Gas |         |         |         |         |                          | Steam   |         |         |         |         |                          |
|----------|------------------|-----------------------|------------------|---------|---------|---------|---------|--------------------------|-------------|---------|---------|---------|---------|--------------------------|---------|---------|---------|---------|---------|--------------------------|
|          |                  |                       | FY 2013          | FY 2014 | FY 2015 | FY 2016 | FY 2017 | FY 2013 to FY 2017 Delta | FY 2013     | FY 2014 | FY 2015 | FY 2016 | FY 2017 | FY 2013 to FY 2017 Delta | FY 2013 | FY 2014 | FY 2015 | FY 2016 | FY 2017 | FY 2013 to FY 2017 Delta |
| K440     | 883 Classon Ave  | DOE                   | 697              | 3,986   | 6,524   | 697     | 1,951   | 1,254                    | 22,441      | 21,977  | 19,080  | 18,235  | 16,893  | -5,548                   | -       | -       | -       | -       | -       | -                        |
| K445     | 1601 80th St     | DOE                   | 836              | 2,439   | 4,140   | 488     | -       | -836                     | 13,045      | 15,523  | 13,700  | 10,029  | 10,724  | -2,321                   | -       | -       | -       | -       | -       | -                        |
| K450     | 850 Grand St     | DOE                   | 15,973           | 21,648  | 21,031  | 12,050  | 16,624  | 652                      | 88          | 82      | 58      | 74      | 57      | -31                      | -       | -       | -       | -       | -       | -                        |
| K455     | 1700 Fulton St   | DOE                   | 21,674           | 23,037  | 20,744  | -       | -       | -21,674                  | 94          | 86      | 571     | 20,132  | 17,288  | 17,194                   | -       | -       | -       | -       | -       | -                        |
| K458     | 832 Marcy Ave    | DOE                   | 558              | 1,952   | 1,882   | 349     | 906     | 348                      | 6,868       | 6,907   | 8,279   | 8,297   | 8,993   | 2,126                    | -       | -       | -       | -       | -       | -                        |
| K460     | 237 7th Ave      | DOE                   | 30,038           | -       | -       | -       | -       | -30,038                  | 145         | 26,948  | 25,594  | 18,910  | 23,212  | 23,067                   | -       | -       | -       | -       | -       | -                        |
| K465     | 911 Flatbush Ave | DOE                   | 5,717            | 5,572   | 8,294   | 1,984   | 2,927   | -2,789                   | 30,344      | 30,136  | 26,829  | 25,554  | 26,198  | -4,147                   | -       | -       | -       | -       | -       | -                        |
| K470     | 600 Kingston Ave | DOE                   | 1,661            | 3,089   | 4,447   | 1,150   | 516     | -1,145                   | 17,703      | 16,612  | 17,560  | 17,899  | 17,860  | 157                      | -       | -       | -       | -       | -       | -                        |
| K485     | 350 67th St      | DOE                   | 697              | 1,715   | 2,307   | -       | 837     | 140                      | 10,321      | 9,623   | 8,493   | 7,284   | 8,366   | -1,956                   | -       | -       | -       | -       | -       | -                        |
| K490     | 8301 Shore Rd    | DOE                   | -                | -       | -       | -       | -       | -                        | 16,997      | 19,647  | 23,176  | 17,877  | 17,999  | 1,002                    | -       | -       | -       | -       | -       | -                        |
| K495     | 3000 Ave X       | DOE                   | 17,245           | 18,242  | 19,228  | 14,972  | 15,148  | -2,097                   | 118         | 128     | 136     | 140     | 131     | 13                       | -       | -       | -       | -       | -       | -                        |

## Appendix C. City-Owned Facilities' Fossil Fuel Usage

| Facility | Address              | Agency / Organization | Heating Fuel Oil |         |         |         |         |                          | Natural Gas |         |         |         |         |                          | Steam   |         |         |         |         |                          |
|----------|----------------------|-----------------------|------------------|---------|---------|---------|---------|--------------------------|-------------|---------|---------|---------|---------|--------------------------|---------|---------|---------|---------|---------|--------------------------|
|          |                      |                       | FY 2013          | FY 2014 | FY 2015 | FY 2016 | FY 2017 | FY 2013 to FY 2017 Delta | FY 2013     | FY 2014 | FY 2015 | FY 2016 | FY 2017 | FY 2013 to FY 2017 Delta | FY 2013 | FY 2014 | FY 2015 | FY 2016 | FY 2017 | FY 2013 to FY 2017 Delta |
| K500     | 1600 Rockaway Pkwy   | DOE                   | 14,920           | 16,020  | 18,704  | 9,451   | 18,214  | 3,295                    | 87          | 106     | 73      | 81      | 72      | -15                      | -       | -       | -       | -       | -       | -                        |
| K505     | 5800 20th Ave        | DOE                   | 15,711           | 18,084  | 20,070  | 14,754  | 14,050  | -1,660                   | 189         | 168     | 162     | 152     | 163     | -25                      | -       | -       | -       | -       | -       | -                        |
| K515     | 6565 Flatlands Ave   | DOE                   | 26,137           | 26,337  | 24,614  | 25,713  | 24,618  | -1,519                   | 467         | 287     | 487     | 300     | 515     | 47                       | -       | -       | -       | -       | -       | -                        |
| K525     | 1600 Ave L           | DOE                   | 24,933           | 24,298  | 24,372  | 19,672  | 25,390  | 457                      | 96          | 81      | 81      | 80      | 98      | 2                        | -       | -       | -       | -       | -       | -                        |
| K540     | 50 Ave X             | DOE                   | 18,376           | 24,494  | 20,836  | 14,263  | 17,548  | -828                     | 325         | 308     | 352     | 287     | 281     | -43                      | -       | -       | -       | -       | -       | -                        |
| K580     | 105 Tech Pl          | DOE                   | 17,078           | 12,606  | 14,662  | 10,041  | 10,496  | -6,583                   | 1,251       | 954     | 837     | 832     | 909     | -341                     | -       | -       | -       | -       | -       | -                        |
| K600     | 901 Classon Ave      | DOE                   | 10,471           | 11,685  | 14,783  | 9,707   | 11,223  | 752                      | 1,012       | 949     | 675     | 663     | 698     | -314                     | -       | -       | -       | -       | -       | -                        |
| K615     | 1 Wells St           | DOE                   | 11,513           | 11,369  | 13,893  | 8,300   | 10,484  | -1,029                   | 203         | 202     | 229     | 230     | 220     | 17                       | -       | -       | -       | -       | -       | -                        |
| K625     | 150 Albany Ave       | DOE                   | 593              | 1,756   | 2,356   | 488     | -       | -593                     | 7,397       | 7,628   | 7,438   | 4,998   | 6,222   | -1,176                   | -       | -       | -       | -       | -       | -                        |
| K650     | 257 N 6th St         | DOE                   | 9,755            | 10,062  | 10,338  | 6,631   | 8,674   | -1,081                   | 573         | 551     | 689     | 685     | 529     | -44                      | -       | -       | -       | -       | -       | -                        |
| K660     | 145 Pennsylvania Ave | DOE                   | 976              | 2,353   | 3,610   | 1,256   | -       | -976                     | 11,544      | 12,677  | 11,486  | 8,666   | 9,986   | -1,559                   | -       | -       | -       | -       | -       | -                        |

## Appendix C. City-Owned Facilities' Fossil Fuel Usage

| Facility | Address           | Agency / Organization | Heating Fuel Oil |         |         |         |         |                          | Natural Gas |         |         |         |         |                          | Steam   |         |         |         |         |                          |
|----------|-------------------|-----------------------|------------------|---------|---------|---------|---------|--------------------------|-------------|---------|---------|---------|---------|--------------------------|---------|---------|---------|---------|---------|--------------------------|
|          |                   |                       | FY 2013          | FY 2014 | FY 2015 | FY 2016 | FY 2017 | FY 2013 to FY 2017 Delta | FY 2013     | FY 2014 | FY 2015 | FY 2016 | FY 2017 | FY 2013 to FY 2017 Delta | FY 2013 | FY 2014 | FY 2015 | FY 2016 | FY 2017 | FY 2013 to FY 2017 Delta |
| K722     | 64 Ave X          | DOE                   | 446              | 321     | 1,129   | -       | 627     | 181                      | 2,911       | 3,034   | 2,925   | 2,967   | 2,578   | -334                     | -       | -       | -       | -       | -       | -                        |
| K798     | 696 Jamaica Ave   | DOE                   | -                | -       | -       | -       | -       | -                        | 3,819       | 5,076   | 3,632   | 2,145   | 2,196   | -1,623                   | -       | -       | -       | -       | -       | -                        |
| K801     | 65 Court St       | DOE                   | 11,433           | 14,870  | 16,789  | 11,400  | 13,547  | 2,114                    | 2           | 3       | 3       | 3       | 2       | -0                       | -       | -       | -       | -       | -       | -                        |
| K802     | 131 Livingston St | DOE                   | 585              | 349     | 838     | -       | -       | -585                     | 1,906       | 2,221   | 2,409   | 1,902   | 2,340   | 434                      | -       | -       | -       | -       | -       | -                        |
| K805     | 49 Flatbush Ave   | DOE                   | 488              | 1,687   | 1,641   | 603     | 935     | 447                      | 7,543       | 6,852   | 5,542   | 4,721   | 4,526   | -3,017                   | -       | -       | -       | -       | -       | -                        |
| K807     | 109 Bay 14th St   | DOE                   | -                | -       | -       | -       | -       | -                        | 3,722       | 3,999   | 5,324   | 4,038   | 3,563   | -159                     | -       | -       | -       | -       | -       | -                        |
| M004     | 500 W 160th St    | DOE                   | -                | 1,213   | 1,076   | -       | -       | -                        | 2,813       | 3,094   | 2,605   | 1,929   | 5,312   | 2,499                    | -       | -       | -       | -       | -       | -                        |
| M005     | 3703 10th Ave     | DOE                   | -                | -       | -       | -       | -       | -                        | 3,638       | 4,739   | 5,211   | 2,885   | 3,660   | 21                       | -       | -       | -       | -       | -       | -                        |
| M008     | 465 W 167th St    | DOE                   | -                | -       | -       | -       | -       | -                        | 2,574       | 3,306   | 3,435   | 2,400   | 2,380   | -193                     | -       | -       | -       | -       | -       | -                        |
| M010     | 2581 7th Ave      | DOE                   | 28,232           | 28,305  | 19,951  | 10,008  | 12,979  | -15,253                  | 127         | 126     | 107     | 88      | 77      | -50                      | -       | -       | -       | -       | -       | -                        |
| M022     | 111 Columbia St   | DOE                   | -                | -       | -       | -       | -       | -                        | 53          | 61      | 72      | 63      | 62      | 9                        | 249     | 346     | 402     | 279     | 383     | 134                      |

## Appendix C. City-Owned Facilities' Fossil Fuel Usage

| Facility | Address            | Agency / Organization | Heating Fuel Oil |         |         |         |         |                          | Natural Gas |         |         |         |         |                          | Steam   |         |         |         |         |                          |
|----------|--------------------|-----------------------|------------------|---------|---------|---------|---------|--------------------------|-------------|---------|---------|---------|---------|--------------------------|---------|---------|---------|---------|---------|--------------------------|
|          |                    |                       | FY 2013          | FY 2014 | FY 2015 | FY 2016 | FY 2017 | FY 2013 to FY 2017 Delta | FY 2013     | FY 2014 | FY 2015 | FY 2016 | FY 2017 | FY 2013 to FY 2017 Delta | FY 2013 | FY 2014 | FY 2015 | FY 2016 | FY 2017 | FY 2013 to FY 2017 Delta |
| M025     | 145 Stanton St     | DOE                   | 4,925            | 6,362   | 7,460   | 3,346   | 5,019   | 94                       | 60          | 62      | 59      | 68      | 66      | 6                        | -       | -       | -       | -       | -       | -                        |
| M030     | 144-176 E 128th St | DOE                   | -                | -       | -       | -       | -       | -                        | 6,690       | 7,040   | 6,646   | 5,574   | 6,257   | -433                     | -       | -       | -       | -       | -       | -                        |
| M044     | 100 W 77th St      | DOE                   | 5,855            | 7,575   | 8,578   | 4,461   | 6,256   | 400                      | 416         | 599     | 584     | 474     | 544     | 128                      | -       | -       | -       | -       | -       | -                        |
| M045     | 2351 1st Ave       | DOE                   | -                | -       | -       | -       | -       | -                        | 6,686       | 8,657   | 9,705   | 7,954   | 8,238   | 1,552                    | -       | -       | -       | -       | -       | -                        |
| M047     | 225 E 23rd St      | DOE                   | -                | -       | -       | -       | -       | -                        | 3           | 3       | 3       | 3       | 3       | -0                       | 533     | 669     | 615     | 436     | 474     | -59                      |
| M048     | 4360-4378 Broadway | DOE                   | -                | 1,325   | 767     | -       | -       | -                        | 3,316       | 3,256   | 3,479   | 2,727   | 2,536   | -780                     | -       | -       | -       | -       | -       | -                        |
| M070     | 333 W 17th St      | DOE                   | 5,744            | 9,174   | 8,332   | 6,178   | 6,512   | 768                      | 105         | 108     | 121     | 104     | 76      | -30                      | -       | -       | -       | -       | -       | -                        |
| M088     | 215 W 114th St     | DOE                   | 9,934            | 10,874  | 10,567  | 7,195   | 8,657   | -1,277                   | 300         | 304     | 220     | 207     | 169     | -130                     | -       | -       | -       | -       | -       | -                        |
| M090     | 21 Jumel Pl        | DOE                   | 406              | -       | -       | -       | 706     | 300                      | 5,030       | 6,092   | 5,881   | 5,254   | 5,010   | -20                      | -       | -       | -       | -       | -       | -                        |
| M093     | 501 W 152nd St     | DOE                   | -                | -       | -       | -       | -       | -                        | 2,425       | 2,494   | 1,906   | 1,543   | 1,763   | -662                     | -       | -       | -       | -       | -       | -                        |
| M104     | 330 E 21st St      | DOE                   | -                | -       | -       | -       | -       | -                        | 80          | 69      | 68      | 52      | 49      | -31                      | 268     | 345     | 371     | 221     | 252     | -16                      |

## Appendix C. City-Owned Facilities' Fossil Fuel Usage

| Facility | Address            | Agency / Organization | Heating Fuel Oil |         |         |         |         |                          | Natural Gas |         |         |         |         |                          | Steam   |         |         |         |         |                          |
|----------|--------------------|-----------------------|------------------|---------|---------|---------|---------|--------------------------|-------------|---------|---------|---------|---------|--------------------------|---------|---------|---------|---------|---------|--------------------------|
|          |                    |                       | FY 2013          | FY 2014 | FY 2015 | FY 2016 | FY 2017 | FY 2013 to FY 2017 Delta | FY 2013     | FY 2014 | FY 2015 | FY 2016 | FY 2017 | FY 2013 to FY 2017 Delta | FY 2013 | FY 2014 | FY 2015 | FY 2016 | FY 2017 | FY 2013 to FY 2017 Delta |
| M112     | 535 E 119th St     | DOE                   | 8,671            | 9,466   | 6,397   | 3,915   | -       | -8,671                   | 93          | 94      | 96      | 80      | 2,273   | 2,180                    | -       | -       | -       | -       | -       | -                        |
| M117     | 240 E 109th St     | DOE                   | 10,844           | 13,424  | 14,430  | 8,627   | 8,448   | -2,397                   | 152         | 139     | 141     | 138     | 143     | -9                       | -       | -       | -       | -       | -       | -                        |
| M118     | 154 W 93rd St      | DOE                   | 9,834            | 12,533  | 14,365  | 9,692   | 9,292   | -542                     | 400         | 465     | 460     | 529     | 417     | 17                       | -       | -       | -       | -       | -       | -                        |
| M125     | 425 W 123rd St     | DOE                   | 10,856           | 13,585  | 16,013  | 9,875   | 11,140  | 284                      | 1           | 2       | 3       | 1       | 1       | 0                        | -       | -       | -       | -       | -       | -                        |
| M130     | 143 Baxter St      | DOE                   | 349              | 349     | 418     | -       | -       | -349                     | 4,079       | 4,557   | 4,854   | 3,033   | 3,789   | -290                     | -       | -       | -       | -       | -       | -                        |
| M131     | 100 Hester St      | DOE                   | 6,059            | 8,116   | 8,295   | 4,809   | 5,089   | -970                     | 574         | 562     | 542     | 532     | 614     | 40                       | -       | -       | -       | -       | -       | -                        |
| M149     | 34 W 118th St      | DOE                   | 15,197           | 16,624  | 10,526  | -       | -       | -15,197                  | 97          | 109     | 258     | 7,310   | 6,334   | 6,237                    | -       | -       | -       | -       | -       | -                        |
| M153     | 1750 Amsterdam Ave | DOE                   | -                | 2,342   | 2,914   | 795     | 767     | 767                      | 4,505       | 4,183   | 4,196   | 3,964   | 5,217   | 713                      | -       | -       | -       | -       | -       | -                        |
| M167     | 220 E 76th St      | DOE                   | 5,897            | 5,949   | 5,933   | 5,523   | 5,556   | -341                     | 262         | 261     | 315     | 368     | 220     | -42                      | -       | -       | -       | -       | -       | -                        |
| M176     | 4862 Broadway      | DOE                   | -                | 920     | 1,115   | 767     | -       | -                        | 2,976       | 2,701   | 2,880   | 362     | 313     | -2,663                   | -       | -       | -       | -       | -       | -                        |
| M178     | 12 Ellwood St      | DOE                   | 418              | 349     | 279     | -       | 279     | -139                     | 2,386       | 2,174   | 2,524   | 2,119   | 2,051   | -335                     | -       | -       | -       | -       | -       | -                        |

## Appendix C. City-Owned Facilities' Fossil Fuel Usage

| Facility | Address            | Agency / Organization | Heating Fuel Oil |         |         |         |         |                          | Natural Gas |         |         |         |         |                          | Steam   |         |         |         |         |                          |
|----------|--------------------|-----------------------|------------------|---------|---------|---------|---------|--------------------------|-------------|---------|---------|---------|---------|--------------------------|---------|---------|---------|---------|---------|--------------------------|
|          |                    |                       | FY 2013          | FY 2014 | FY 2015 | FY 2016 | FY 2017 | FY 2013 to FY 2017 Delta | FY 2013     | FY 2014 | FY 2015 | FY 2016 | FY 2017 | FY 2013 to FY 2017 Delta | FY 2013 | FY 2014 | FY 2015 | FY 2016 | FY 2017 | FY 2013 to FY 2017 Delta |
| M188     | 442 E Houston St   | DOE                   | -                | 418     | 418     | -       | -       | -                        | 4,385       | 5,567   | 5,465   | 4,047   | 5,061   | 676                      | -       | -       | -       | -       | -       | -                        |
| M189     | 2580 Amsterdam Ave | DOE                   | 5,326            | 4,943   | 5,215   | 3,555   | 3,632   | -1,694                   | 4,083       | 23,042  | 21,855  | 20,898  | 19,151  | 15,068                   | -       | -       | -       | -       | -       | -                        |
| M218     | 4600 Broadway      | DOE                   | 9,903            | 9,537   | 8,266   | 7,428   | 7,293   | -2,610                   | 89          | 76      | 81      | 73      | 65      | -24                      | -       | -       | -       | -       | -       | -                        |
| M234     | 292 Greenwich St   | DOE                   | -                | -       | -       | -       | -       | -                        | 39          | 37      | 35      | 20      | 27      | -12                      | 306     | 505     | 481     | 413     | 555     | 249                      |
| M271     | 645 Main St        | DOE                   | -                | -       | -       | -       | -       | -                        | 357         | 313     | 339     | 335     | 319     | -37                      | -       | -       | -       | -       | -       | -                        |
| M338     | 525 W 44th St      | DOE                   | -                | -       | -       | -       | -       | -                        | -           | 4,630   | 4,226   | 3,706   | 4,093   | 4,093                    | -       | -       | -       | -       | -       | -                        |
| M435     | 260 Pleasant Ave   | DOE                   | 627              | 6,859   | 1,855   | 3,207   | 572     | -56                      | 12,486      | 6,233   | 9,407   | 4,914   | 8,268   | -4,219                   | -       | -       | -       | -       | -       | -                        |
| M440     | 351 W 18th St      | DOE                   | 837              | -       | 697     | -       | -       | -837                     | 15,661      | 20,595  | 22,349  | 14,457  | 15,795  | 134                      | -       | -       | -       | -       | -       | -                        |
| M445     | 350 Grand St       | DOE                   | -                | -       | -       | -       | -       | -                        | 46          | 59      | 98      | 66      | 60      | 14                       | 1,379   | 1,545   | 1,578   | 1,020   | 1,063   | -316                     |
| M460     | 40 Irving Pl       | DOE                   | -                | -       | -       | -       | -       | -                        | 219         | 203     | 160     | 132     | 133     | -85                      | 2,154   | 2,444   | 2,561   | 1,784   | 2,075   | -79                      |
| M465     | 549 Audubon Ave    | DOE                   | 33,043           | 33,987  | 35,955  | 23,813  | 30,156  | -2,887                   | 338         | 392     | 374     | 380     | 448     | 110                      | -       | -       | -       | -       | -       | -                        |

## Appendix C. City-Owned Facilities' Fossil Fuel Usage

| Facility | Address           | Agency / Organization | Heating Fuel Oil |         |         |         |         |                          | Natural Gas |         |         |         |         |                          | Steam   |         |         |         |         |                          |
|----------|-------------------|-----------------------|------------------|---------|---------|---------|---------|--------------------------|-------------|---------|---------|---------|---------|--------------------------|---------|---------|---------|---------|---------|--------------------------|
|          |                   |                       | FY 2013          | FY 2014 | FY 2015 | FY 2016 | FY 2017 | FY 2013 to FY 2017 Delta | FY 2013     | FY 2014 | FY 2015 | FY 2016 | FY 2017 | FY 2013 to FY 2017 Delta | FY 2013 | FY 2014 | FY 2015 | FY 2016 | FY 2017 | FY 2013 to FY 2017 Delta |
| M470     | 145 W 84th St     | DOE                   | 12,277           | 12,298  | 13,137  | 10,342  | 11,219  | -1,059                   | 46          | 52      | 56      | 53      | 62      | 17                       | -       | -       | -       | -       | -       | -                        |
| M475     | 345 E 15th St     | DOE                   | -                | -       | -       | -       | -       | -                        | 72          | 63      | 84      | 92      | 35      | -37                      | 911     | 1,091   | 1,175   | 836     | 692     | -220                     |
| M480     | 317 E 67th St     | DOE                   | -                | -       | -       | -       | -       | -                        | 87          | 97      | 98      | 87      | 77      | -10                      | 1,247   | 1,449   | 1,479   | 1,016   | 1,183   | -64                      |
| M485     | 108 Amsterdam Ave | DOE                   | -                | -       | -       | -       | -       | -                        | 56          | 62      | 59      | 54      | 50      | -6                       | 2,096   | 2,437   | 2,467   | 1,732   | 1,959   | -137                     |
| M486     | 120 W 46th St     | DOE                   | -                | -       | -       | -       | -       | -                        | 55          | 51      | 44      | 54      | 35      | -19                      | 220     | 267     | 261     | 188     | 210     | -10                      |
| M490     | 122 Amsterdam Ave | DOE                   | -                | -       | -       | -       | -       | -                        | 78          | 95      | 99      | 101     | 91      | 13                       | 1,755   | 1,801   | 1,563   | 793     | 973     | -782                     |
| M501     | 2005 Madison Ave  | DOE                   | 10,907           | 9,717   | 11,277  | 10,446  | 13,930  | 3,023                    | 175         | 205     | 312     | 43      | 187     | 12                       | -       | -       | -       | -       | -       | -                        |
| M506     | 140 W 102nd St    | DOE                   | -                | -       | -       | -       | -       | -                        | 3,287       | 3,542   | 3,319   | 1,651   | 2,370   | -917                     | -       | -       | -       | -       | -       | -                        |
| M600     | 225 W 24th St     | DOE                   | -                | -       | -       | -       | -       | -                        | 0           | 0       | 0       | -       | -       | -0                       | 1,418   | 1,643   | 1,313   | 1,048   | 1,170   | -249                     |
| M625     | 439 W 49th St     | DOE                   | 7,261            | 8,909   | 10,964  | 5,965   | 5,227   | -2,034                   | 132         | 129     | 97      | 1       | 81      | -51                      | -       | -       | -       | -       | -       | -                        |
| M646     | 321 E 96th St     | DOE                   | -                | 697     | 1,464   | 697     | 446     | 446                      | 6,100       | 6,154   | 4,849   | 4,411   | 5,791   | -309                     | -       | -       | -       | -       | -       | -                        |

## Appendix C. City-Owned Facilities' Fossil Fuel Usage

| Facility | Address            | Agency / Organization | Heating Fuel Oil |         |         |         |         |                          | Natural Gas |         |         |         |         |                          | Steam   |         |         |         |         |                          |
|----------|--------------------|-----------------------|------------------|---------|---------|---------|---------|--------------------------|-------------|---------|---------|---------|---------|--------------------------|---------|---------|---------|---------|---------|--------------------------|
|          |                    |                       | FY 2013          | FY 2014 | FY 2015 | FY 2016 | FY 2017 | FY 2013 to FY 2017 Delta | FY 2013     | FY 2014 | FY 2015 | FY 2016 | FY 2017 | FY 2013 to FY 2017 Delta | FY 2013 | FY 2014 | FY 2015 | FY 2016 | FY 2017 | FY 2013 to FY 2017 Delta |
| M876     | 501 W 165th St     | DOE                   | -                | -       | -       | -       | -       | -                        | 2,079       | 2,094   | 2,120   | 2,743   | 2,490   | 411                      | -       | -       | -       | -       | -       | -                        |
| M971     | 12 Spruce St       | DOE                   | -                | -       | -       | -       | -       | -                        | 71          | 76      | 60      | 58      | 46      | -26                      | -       | -       | -       | -       | -       | -                        |
| Q005     | 50-40 Jacobus St   | DOE                   | 418              | 1,673   | 1,980   | 502     | 1,185   | 767                      | 8,125       | 7,498   | 7,289   | 6,278   | 7,339   | -786                     | -       | -       | -       | -       | -       | -                        |
| Q007     | 80-55 Cornish Ave  | DOE                   | -                | 1,107   | 1,171   | 376     | 139     | 139                      | 6,142       | 6,024   | 6,509   | 4,479   | 4,228   | -1,914                   | -       | -       | -       | -       | -       | -                        |
| Q008     | 108-35 167th St    | DOE                   | 6,595            | 12,260  | 10,119  | 6,766   | 9,688   | 3,093                    | 259         | 263     | 238     | 283     | 268     | 9                        | -       | -       | -       | -       | -       | -                        |
| Q011     | 54-25 Skillman Ave | DOE                   | 4,776            | 6,181   | 5,945   | 3,597   | 2,485   | -2,292                   | 1,185       | 1,381   | 58      | 73      | 96      | -1,089                   | -       | -       | -       | -       | -       | -                        |
| Q013     | 55-01 94th St      | DOE                   | -                | 1,185   | 767     | 251     | 767     | 767                      | 5,576       | 7,199   | 7,500   | 4,739   | 4,626   | -951                     | -       | -       | -       | -       | -       | -                        |
| Q014     | 107-01 Otis Ave    | DOE                   | 391              | 1,637   | 2,062   | 725     | 558     | 167                      | 5,128       | 5,187   | 4,939   | 5,213   | 5,421   | 292                      | -       | -       | -       | -       | -       | -                        |
| Q020     | 142-30 Barclay Ave | DOE                   | -                | 488     | 906     | -       | 418     | 418                      | 9,227       | 8,812   | 9,336   | 7,421   | 9,819   | 592                      | -       | -       | -       | -       | -       | -                        |
| Q025     | 34-65 192nd St     | DOE                   | 7,612            | 10,393  | 9,047   | 7,269   | 6,070   | -1,542                   | 333         | 255     | 151     | 121     | 163     | -170                     | -       | -       | -       | -       | -       | -                        |
| Q028     | 109-10 47th Ave    | DOE                   | 320              | 368     | 488     | -       | 279     | -42                      | 1,823       | 1,590   | 1,860   | 1,663   | 2,069   | 245                      | -       | -       | -       | -       | -       | -                        |



## Appendix C. City-Owned Facilities' Fossil Fuel Usage

| Facility | Address             | Agency / Organization | Heating Fuel Oil |         |         |         |         |                          | Natural Gas |         |         |         |         |                          | Steam   |         |         |         |         |                          |
|----------|---------------------|-----------------------|------------------|---------|---------|---------|---------|--------------------------|-------------|---------|---------|---------|---------|--------------------------|---------|---------|---------|---------|---------|--------------------------|
|          |                     |                       | FY 2013          | FY 2014 | FY 2015 | FY 2016 | FY 2017 | FY 2013 to FY 2017 Delta | FY 2013     | FY 2014 | FY 2015 | FY 2016 | FY 2017 | FY 2013 to FY 2017 Delta | FY 2013 | FY 2014 | FY 2015 | FY 2016 | FY 2017 | FY 2013 to FY 2017 Delta |
| Q035     | 191-02 90th Ave     | DOE                   | -                | 1,236   | 697     | 555     | 446     | 446                      | 2,517       | 2,197   | 2,711   | 4,884   | 4,524   | 2,007                    | -       | -       | -       | -       | -       | -                        |
| Q042     | 488 Beach 66th St   | DOE                   | 6,454            | 5,214   | 5,557   | 5,632   | 4,089   | -2,366                   | 2,490       | 46      | 11      | 13      | 5       | -2,484                   | -       | -       | -       | -       | -       | -                        |
| Q043     | 160 Beach 29th St   | DOE                   | 9,006            | 9,704   | 10,037  | 5,772   | 7,164   | -1,842                   | 305         | 174     | 151     | 182     | 655     | 350                      | -       | -       | -       | -       | -       | -                        |
| Q049     | 79-15 Penelope Ave  | DOE                   | 279              | 809     | -       | 418     | -       | -279                     | 3,760       | 4,037   | 4,012   | 3,073   | 2,937   | -823                     | -       | -       | -       | -       | -       | -                        |
| Q050     | 143-26 101st Ave    | DOE                   | -                | 809     | 974     | 488     | -       | -                        | 4,212       | 4,119   | 3,679   | 3,191   | 6,280   | 2,068                    | -       | -       | -       | -       | -       | -                        |
| Q061     | 98-50 50th Ave      | DOE                   | 9,427            | 9,559   | 8,723   | 5,968   | 8,307   | -1,120                   | 835         | 836     | 732     | 676     | 632     | -204                     | -       | -       | -       | -       | -       | -                        |
| Q062     | 97-25 108th St      | DOE                   | -                | 1,548   | 976     | -       | -       | -                        | 3,758       | 3,139   | 3,436   | 3,155   | 4,538   | 780                      | -       | -       | -       | -       | -       | -                        |
| Q063     | 90-15 Sutter Ave    | DOE                   | 237              | 976     | 1,732   | 349     | 850     | 613                      | 5,301       | 5,262   | 5,778   | 5,361   | 5,675   | 374                      | -       | -       | -       | -       | -       | -                        |
| Q067     | 51-60 Marathon Pkwy | DOE                   | 5,577            | 6,510   | 8,016   | 5,898   | 5,367   | -210                     | 406         | 455     | 574     | 523     | 470     | 64                       | -       | -       | -       | -       | -       | -                        |
| Q069     | 77-02 37th Ave      | DOE                   | 321              | 837     | 1,227   | 502     | 279     | -42                      | 4,245       | 4,438   | 3,534   | 3,400   | 3,531   | -713                     | -       | -       | -       | -       | -       | -                        |
| Q070     | 30-44 43rd St       | DOE                   | 4,426            | 4,854   | -       | -       | -       | -4,426                   | 325         | 343     | 4,560   | 2,915   | 4,246   | 3,921                    | -       | -       | -       | -       | -       | -                        |

## Appendix C. City-Owned Facilities' Fossil Fuel Usage

| Facility | Address           | Agency / Organization | Heating Fuel Oil |         |         |         |         |                          | Natural Gas |         |         |         |         |                          | Steam   |         |         |         |         |                          |
|----------|-------------------|-----------------------|------------------|---------|---------|---------|---------|--------------------------|-------------|---------|---------|---------|---------|--------------------------|---------|---------|---------|---------|---------|--------------------------|
|          |                   |                       | FY 2013          | FY 2014 | FY 2015 | FY 2016 | FY 2017 | FY 2013 to FY 2017 Delta | FY 2013     | FY 2014 | FY 2015 | FY 2016 | FY 2017 | FY 2013 to FY 2017 Delta | FY 2013 | FY 2014 | FY 2015 | FY 2016 | FY 2017 | FY 2013 to FY 2017 Delta |
| Q088     | 60-85 Catalpa Ave | DOE                   | -                | 1,423   | 1,792   | 418     | 488     | 488                      | 4,330       | 4,810   | 5,238   | 3,471   | 3,609   | -720                     | -       | -       | -       | -       | -       | -                        |
| Q089     | 85-28 Britton Ave | DOE                   | 418              | 837     | 418     | 349     | 558     | 140                      | 3,223       | 4,174   | 5,382   | 4,763   | 5,818   | 2,595                    | -       | -       | -       | -       | -       | -                        |
| Q091     | 68-10 Central Ave | DOE                   | 4,907            | 4,754   | 5,228   | 3,542   | 4,542   | -365                     | 216         | 413     | 208     | 196     | 206     | -10                      | -       | -       | -       | -       | -       | -                        |
| Q093     | 66-56 Forest Ave  | DOE                   | 4,504            | 4,703   | 8,384   | 6,860   | 6,124   | 1,619                    | 834         | 932     | 1,244   | 822     | 977     | 143                      | -       | -       | -       | -       | -       | -                        |
| Q100     | 111-11 118th St   | DOE                   | 697              | 1,706   | 1,115   | 488     | 488     | -209                     | 6,175       | 6,206   | 6,345   | 6,059   | 5,915   | -261                     | -       | -       | -       | -       | -       | -                        |
| Q102     | 55-24 Van Horn St | DOE                   | -                | 279     | 1,116   | -       | -       | -                        | 4,008       | 4,318   | 4,317   | 2,566   | 3,644   | -365                     | -       | -       | -       | -       | -       | -                        |
| Q108     | 108-10 109th Ave  | DOE                   | 1,115            | 1,690   | 2,273   | 867     | 1,177   | 61                       | 5,484       | 6,118   | 5,684   | 4,314   | 4,934   | -550                     | -       | -       | -       | -       | -       | -                        |
| Q113     | 87-21 79th Ave    | DOE                   | -                | 195     | 767     | -       | -       | -                        | 3,298       | 3,466   | 4,168   | 3,323   | 4,485   | 1,188                    | -       | -       | -       | -       | -       | -                        |
| Q120     | 58-01 136th St    | DOE                   | -                | 418     | 418     | -       | 488     | 488                      | 4,576       | 4,903   | 5,772   | 4,698   | 5,547   | 971                      | -       | -       | -       | -       | -       | -                        |
| Q124     | 129-15 150th Ave  | DOE                   | 5,693            | 7,149   | 7,905   | 5,214   | 4,612   | -1,081                   | 548         | 606     | 504     | 341     | 307     | -241                     | -       | -       | -       | -       | -       | -                        |
| Q125     | 46-02 47th Ave    | DOE                   | -                | -       | 349     | 732     | 153     | 153                      | 6,593       | 7,772   | 8,053   | 4,135   | 4,728   | -1,865                   | -       | -       | -       | -       | -       | -                        |

## Appendix C. City-Owned Facilities' Fossil Fuel Usage

| Facility | Address            | Agency / Organization | Heating Fuel Oil |         |         |         |         |                          | Natural Gas |         |         |         |         |                          | Steam   |         |         |         |         |                          |
|----------|--------------------|-----------------------|------------------|---------|---------|---------|---------|--------------------------|-------------|---------|---------|---------|---------|--------------------------|---------|---------|---------|---------|---------|--------------------------|
|          |                    |                       | FY 2013          | FY 2014 | FY 2015 | FY 2016 | FY 2017 | FY 2013 to FY 2017 Delta | FY 2013     | FY 2014 | FY 2015 | FY 2016 | FY 2017 | FY 2013 to FY 2017 Delta | FY 2013 | FY 2014 | FY 2015 | FY 2016 | FY 2017 | FY 2013 to FY 2017 Delta |
| Q129     | 128-02 7th Ave     | DOE                   | -                | 558     | 279     | 697     | -       | -                        | 4,119       | 4,384   | 4,801   | 3,688   | 4,370   | 252                      | -       | -       | -       | -       | -       | -                        |
| Q137     | 109-15 98th St     | DOE                   | 209              | 1,743   | 2,399   | 460     | 418     | 209                      | 6,015       | 5,785   | 6,539   | 5,726   | 6,797   | 783                      | -       | -       | -       | -       | -       | -                        |
| Q142     | 142-10 Linden Blvd | DOE                   | 488              | 1,575   | 2,049   | 530     | 529     | 41                       | 7,454       | 7,282   | 7,132   | 5,707   | 6,740   | -714                     | -       | -       | -       | -       | -       | -                        |
| Q145     | 33-34 80th St      | DOE                   | 8,736            | 10,410  | 11,620  | 8,520   | 8,245   | -491                     | 932         | 681     | 877     | 773     | 716     | -217                     | -       | -       | -       | -       | -       | -                        |
| Q146     | 98-01 159th Ave    | DOE                   | 836              | 1,552   | 1,060   | 725     | 488     | -348                     | 1,432       | 2,148   | 2,305   | 1,955   | 2,501   | 1,069                    | -       | -       | -       | -       | -       | -                        |
| Q149     | 93-11 34th Ave     | DOE                   | 209              | 1,046   | 976     | 976     | -       | -209                     | 4,361       | 4,072   | 4,151   | 3,905   | 4,163   | -198                     | -       | -       | -       | -       | -       | -                        |
| Q153     | 60-02 60th Ln      | DOE                   | -                | 1,348   | 1,345   | 321     | 642     | 642                      | 5,765       | 5,994   | 6,109   | 5,330   | 5,213   | -552                     | -       | -       | -       | -       | -       | -                        |
| Q157     | 63-55 102nd St     | DOE                   | -                | -       | -       | -       | -       | -                        | 7,783       | 8,676   | 8,373   | 5,546   | 6,074   | -1,708                   | -       | -       | -       | -       | -       | -                        |
| Q161     | 101-33 124th St    | DOE                   | 558              | 697     | 697     | 697     | -       | -558                     | 2,482       | 2,639   | 2,599   | 2,046   | 2,125   | -357                     | -       | -       | -       | -       | -       | -                        |
| Q163     | 159-01 59th Ave    | DOE                   | -                | 349     | -       | -       | -       | -                        | 3,149       | 3,385   | 3,760   | 2,752   | 3,692   | 543                      | -       | -       | -       | -       | -       | -                        |
| Q166     | 33-09 35th Ave     | DOE                   | 697              | 558     | 1,464   | 481     | 335     | -362                     | 6,014       | 6,635   | 5,186   | 5,276   | 5,872   | -142                     | -       | -       | -       | -       | -       | -                        |

## Appendix C. City-Owned Facilities' Fossil Fuel Usage

| Facility | Address                 | Agency / Organization | Heating Fuel Oil |         |         |         |         |                          | Natural Gas |         |         |         |         |                          | Steam   |         |         |         |         |                          |
|----------|-------------------------|-----------------------|------------------|---------|---------|---------|---------|--------------------------|-------------|---------|---------|---------|---------|--------------------------|---------|---------|---------|---------|---------|--------------------------|
|          |                         |                       | FY 2013          | FY 2014 | FY 2015 | FY 2016 | FY 2017 | FY 2013 to FY 2017 Delta | FY 2013     | FY 2014 | FY 2015 | FY 2016 | FY 2017 | FY 2013 to FY 2017 Delta | FY 2013 | FY 2014 | FY 2015 | FY 2016 | FY 2017 | FY 2013 to FY 2017 Delta |
| Q176     | 120-45 235th St         | DOE                   | 4,120            | 4,544   | 4,326   | 3,405   | 3,019   | -1,102                   | 251         | 242     | 232     | 167     | 1,903   | 1,652                    | -       | -       | -       | -       | -       | -                        |
| Q189     | 144-80 Barclay Ave      | DOE                   | 6,205            | 5,646   | 10,443  | 5,751   | 7,279   | 1,075                    | 515         | 409     | 330     | 442     | 462     | -54                      | -       | -       | -       | -       | -       | -                        |
| Q195     | 253-50 149th Ave        | DOE                   | 4,295            | 5,826   | 6,972   | 1,750   | -       | -4,295                   | 349         | 403     | 387     | 252     | 2,752   | 2,403                    | -       | -       | -       | -       | -       | -                        |
| Q196     | 71-25 113th St          | DOE                   | 5,016            | 3,212   | 4,468   | 2,548   | 4,741   | -275                     | 1,364       | 1,782   | 1,425   | 1,464   | 1,393   | 29                       | -       | -       | -       | -       | -       | -                        |
| Q202     | 138-30 Lafayette St     | DOE                   | 8,392            | 8,539   | 8,077   | 7,293   | 5,265   | -3,127                   | -           | 119     | 63      | 70      | 86      | 86                       | -       | -       | -       | -       | -       | -                        |
| Q208     | 74-30 Commonwealth Blvd | DOE                   | -                | 906     | 864     | -       | 544     | 544                      | 4,579       | 5,095   | 5,080   | 4,199   | 5,451   | 872                      | -       | -       | -       | -       | -       | -                        |
| Q212     | 34-85 82nd St           | DOE                   | -                | 572     | 1,004   | 362     | 167     | 167                      | 2,591       | 2,936   | 2,570   | 2,543   | 2,709   | 118                      | -       | -       | -       | -       | -       | -                        |
| Q226     | 121-10 Rockaway Blvd    | DOE                   | 976              | 2,049   | 2,398   | 767     | 898     | -79                      | 11,628      | 11,877  | 10,535  | 7,000   | 7,499   | -4,129                   | -       | -       | -       | -       | -       | -                        |
| Q227     | 32-02 Junction Blvd     | DOE                   | -                | -       | -       | -       | -       | -                        | 7,104       | 8,094   | 8,360   | 4,393   | 5,585   | -1,519                   | -       | -       | -       | -       | -       | -                        |
| Q230     | 34-01 73rd St           | DOE                   | 390              | 990     | 836     | 349     | 307     | -84                      | 3,796       | 3,650   | 2,806   | 2,115   | 2,593   | -1,203                   | -       | -       | -       | -       | -       | -                        |
| Q234     | 30-15 29th St           | DOE                   | -                | 739     | 448     | 488     | -       | -                        | 3,438       | 2,726   | 1,676   | 569     | 522     | -2,916                   | -       | -       | -       | -       | -       | -                        |

## Appendix C. City-Owned Facilities' Fossil Fuel Usage

| Facility | Address                 | Agency / Organization | Heating Fuel Oil |         |         |         |         |                          | Natural Gas |         |         |         |         |                          | Steam   |         |         |         |         |                          |
|----------|-------------------------|-----------------------|------------------|---------|---------|---------|---------|--------------------------|-------------|---------|---------|---------|---------|--------------------------|---------|---------|---------|---------|---------|--------------------------|
|          |                         |                       | FY 2013          | FY 2014 | FY 2015 | FY 2016 | FY 2017 | FY 2013 to FY 2017 Delta | FY 2013     | FY 2014 | FY 2015 | FY 2016 | FY 2017 | FY 2013 to FY 2017 Delta | FY 2013 | FY 2014 | FY 2015 | FY 2016 | FY 2017 | FY 2013 to FY 2017 Delta |
| Q237     | 46-21 Colden St         | DOE                   | 6,876            | 6,955   | 10,396  | 4,665   | 6,526   | -351                     | 76          | 78      | 79      | 85      | 95      | 20                       | -       | -       | -       | -       | -       | -                        |
| Q239     | 17-15 Weirfield St      | DOE                   | 418              | 767     | 878     | 209     | -       | -418                     | 2,806       | 2,607   | 2,673   | 1,914   | 2,331   | -475                     | -       | -       | -       | -       | -       | -                        |
| Q244     | 137-20 Franklin Ave     | DOE                   | -                | -       | -       | -       | -       | -                        | 1,359       | 2,546   | 2,732   | 1,176   | 1,867   | 508                      | -       | -       | -       | -       | -       | -                        |
| Q247     | 69-26 65th Dr           | DOE                   | -                | -       | -       | -       | -       | -                        | 2,142       | 3,081   | 2,292   | 1,679   | 1,624   | -518                     | -       | -       | -       | -       | -       | -                        |
| Q253     | 1307 Central Ave        | DOE                   | -                | 627     | 600     | -       | 349     | 349                      | 2,612       | 2,789   | 2,614   | 647     | 533     | -2,079                   | -       | -       | -       | -       | -       | -                        |
| Q260     | 40-20 100th St          | DOE                   | -                | -       | -       | -       | -       | -                        | 2,747       | 3,582   | 4,185   | 1,760   | 2,411   | -336                     | -       | -       | -       | -       | -       | -                        |
| Q263     | 222-14 Jamaica Ave      | DOE                   | -                | -       | -       | -       | -       | -                        | 3,643       | 3,569   | 3,110   | 1,625   | 2,350   | -1,294                   | -       | -       | -       | -       | -       | -                        |
| Q266     | 74-10 Commonwealth Blvd | DOE                   | 948              | -       | 1,171   | -       | 418     | -530                     | 3,079       | 3,586   | 3,380   | 2,790   | 3,562   | 483                      | -       | -       | -       | -       | -       | -                        |
| Q268     | 92-07 175th St          | DOE                   | 446              | 1,101   | 1,366   | 349     | 209     | -237                     | 3,928       | 3,085   | 2,785   | 2,869   | 3,442   | -486                     | -       | -       | -       | -       | -       | -                        |
| Q270     | 233-15 Merrick Blvd     | DOE                   | 335              | 976     | 1,269   | 558     | 418     | 83                       | 3,531       | 3,496   | 4,032   | 3,252   | 4,144   | 613                      | -       | -       | -       | -       | -       | -                        |
| Q276     | 108-29 155th St         | DOE                   | -                | -       | -       | -       | -       | -                        | 3,712       | 4,145   | 3,979   | 5,247   | 5,500   | 1,788                    | -       | -       | -       | -       | -       | -                        |

## Appendix C. City-Owned Facilities' Fossil Fuel Usage

| Facility | Address                   | Agency / Organization | Heating Fuel Oil |         |         |         |         |                          | Natural Gas |         |         |         |         |                          | Steam   |         |         |         |         |                          |
|----------|---------------------------|-----------------------|------------------|---------|---------|---------|---------|--------------------------|-------------|---------|---------|---------|---------|--------------------------|---------|---------|---------|---------|---------|--------------------------|
|          |                           |                       | FY 2013          | FY 2014 | FY 2015 | FY 2016 | FY 2017 | FY 2013 to FY 2017 Delta | FY 2013     | FY 2014 | FY 2015 | FY 2016 | FY 2017 | FY 2013 to FY 2017 Delta | FY 2013 | FY 2014 | FY 2015 | FY 2016 | FY 2017 | FY 2013 to FY 2017 Delta |
| Q292     | 99-01 34th Ave            | DOE                   | 418              | 1,414   | 742     | 296     | 1,324   | 906                      | 2,031       | 1,989   | 1,915   | 2,167   | 3,261   | 1,230                    | -       | -       | -       | -       | -       | -                        |
| Q404     | 1-50 51st Ave             | DOE                   | -                | -       | -       | -       | -       | -                        | -           | 8,810   | 7,647   | 4,196   | 4,089   | 4,089                    | -       | -       | -       | -       | -       | -                        |
| Q405     | 32-24 Corporal Kennedy St | DOE                   | 9,735            | 11,620  | 10,700  | 6,343   | 7,686   | -2,049                   | 227         | 232     | 1,171   | 3,335   | 2,971   | 2,745                    | -       | -       | -       | -       | -       | -                        |
| Q410     | 100-00 Beach Channel Dr   | DOE                   | 21,624           | 23,713  | 31,184  | 12,783  | -       | -21,624                  | 765         | 64      | 67      | 34      | 15,305  | 14,540                   | -       | -       | -       | -       | -       | -                        |
| Q415     | 5700 223rd St             | DOE                   | 14,249           | 23,795  | 20,751  | 17,026  | 18,788  | 4,539                    | 208         | 200     | 185     | 185     | 170     | -38                      | -       | -       | -       | -       | -       | -                        |
| Q420     | 143-10 Springfield Blvd   | DOE                   | 15,729           | 18,883  | 16,710  | 14,007  | 12,927  | -2,802                   | 292         | 550     | 377     | 418     | 405     | 113                      | -       | -       | -       | -       | -       | -                        |
| Q425     | 63-25 Main St             | DOE                   | 13,421           | 15,929  | 17,449  | 12,236  | 12,599  | -822                     | 2,272       | 2,689   | 3,065   | 1,935   | 3,174   | 902                      | -       | -       | -       | -       | -       | -                        |
| Q430     | 58-20 Utopia Pkwy         | DOE                   | 13,949           | 15,933  | 12,813  | 9,988   | 12,530  | -1,419                   | 1,153       | 1,024   | 939     | 892     | 765     | -388                     | -       | -       | -       | -       | -       | -                        |
| Q435     | 230-17 Hillside Ave       | DOE                   | 12,537           | 14,081  | 14,547  | 12,167  | 11,520  | -1,018                   | 641         | 476     | 606     | 481     | 511     | -130                     | -       | -       | -       | -       | -       | -                        |
| Q440     | 67-01 110th St            | DOE                   | 19,031           | 21,326  | 22,074  | 13,217  | 15,159  | -3,871                   | 103         | 116     | 106     | 95      | 115     | 13                       | -       | -       | -       | -       | -       | -                        |
| Q445     | 48-10 31st Ave            | DOE                   | 18,896           | 20,390  | 20,876  | 14,789  | 17,334  | -1,562                   | 120         | 129     | 143     | 141     | 141     | 21                       | -       | -       | -       | -       | -       | -                        |

## Appendix C. City-Owned Facilities' Fossil Fuel Usage

| Facility | Address                 | Agency / Organization | Heating Fuel Oil |         |         |         |         |                          | Natural Gas |         |         |         |         |                          | Steam   |         |         |         |         |                          |
|----------|-------------------------|-----------------------|------------------|---------|---------|---------|---------|--------------------------|-------------|---------|---------|---------|---------|--------------------------|---------|---------|---------|---------|---------|--------------------------|
|          |                         |                       | FY 2013          | FY 2014 | FY 2015 | FY 2016 | FY 2017 | FY 2013 to FY 2017 Delta | FY 2013     | FY 2014 | FY 2015 | FY 2016 | FY 2017 | FY 2013 to FY 2017 Delta | FY 2013 | FY 2014 | FY 2015 | FY 2016 | FY 2017 | FY 2013 to FY 2017 Delta |
| Q452     | 14-30 Broadway          | DOE                   | 617              | 906     | 613     | 279     | -       | -617                     | 13,159      | 13,978  | 11,230  | 7,130   | 7,897   | -5,263                   | -       | -       | -       | -       | -       | -                        |
| Q455     | 48-01 90th St           | DOE                   | 1,087            | 2,906   | 4,107   | 585     | 488     | -599                     | 12,793      | 12,554  | 12,402  | 9,447   | 11,278  | -1,515                   | -       | -       | -       | -       | -       | -                        |
| Q460     | 35-01 Union St          | DOE                   | 16,715           | 18,114  | 20,522  | 12,538  | 15,546  | -1,169                   | 173         | 165     | 167     | 176     | 170     | -3                       | -       | -       | -       | -       | -       | -                        |
| Q470     | 167-01 Gothic Dr        | DOE                   | 18,659           | 4,183   | -       | -       | -       | -18,659                  | 1,135       | 14,092  | 18,346  | 14,845  | 18,025  | 16,891                   | -       | -       | -       | -       | -       | -                        |
| Q475     | 89-30 114th St          | DOE                   | 19,691           | 18,889  | 19,320  | 16,635  | 15,529  | -4,163                   | 36          | 45      | 49      | 36      | 33      | -4                       | -       | -       | -       | -       | -       | -                        |
| Q480     | 101-01 Rockaway Blvd    | DOE                   | 17,942           | 17,170  | 20,389  | 15,757  | 13,843  | -4,099                   | 63          | 68      | 63      | 65      | 100     | 37                       | -       | -       | -       | -       | -       | -                        |
| Q505     | 160-05 Highland Ave     | DOE                   | 26,844           | 25,961  | 23,492  | 19,099  | 14,800  | -12,044                  | 132         | 170     | 173     | 156     | 148     | 16                       | -       | -       | -       | -       | -       | -                        |
| Q515     | 149-11 Melbourne Ave    | DOE                   | 172              | 1,603   | 418     | 418     | 418     | 246                      | 4,809       | 5,403   | 6,536   | 4,044   | 5,566   | 758                      | -       | -       | -       | -       | -       | -                        |
| Q566     | 74-20 Commonwealth Blvd | DOE                   | -                | 1,534   | 1,344   | -       | -       | -                        | 5,606       | 6,364   | 6,456   | 4,051   | 4,801   | -805                     | -       | -       | -       | -       | -       | -                        |
| Q570     | 35-12 35th Ave          | DOE                   | -                | -       | -       | -       | -       | -                        | 5,053       | 5,478   | 4,506   | 3,876   | 4,853   | -200                     | -       | -       | -       | -       | -       | -                        |
| Q600     | 37-02 47th Ave          | DOE                   | 558              | 1,478   | 906     | 836     | 1,010   | 452                      | 6,858       | 9,035   | 8,143   | 6,430   | 8,220   | 1,362                    | -       | -       | -       | -       | -       | -                        |

## Appendix C. City-Owned Facilities' Fossil Fuel Usage

| Facility | Address                | Agency / Organization | Heating Fuel Oil |         |         |         |         |                          | Natural Gas |         |         |         |         |                          | Steam   |         |         |         |         |                          |
|----------|------------------------|-----------------------|------------------|---------|---------|---------|---------|--------------------------|-------------|---------|---------|---------|---------|--------------------------|---------|---------|---------|---------|---------|--------------------------|
|          |                        |                       | FY 2013          | FY 2014 | FY 2015 | FY 2016 | FY 2017 | FY 2013 to FY 2017 Delta | FY 2013     | FY 2014 | FY 2015 | FY 2016 | FY 2017 | FY 2013 to FY 2017 Delta | FY 2013 | FY 2014 | FY 2015 | FY 2016 | FY 2017 | FY 2013 to FY 2017 Delta |
| Q610     | 45-30 36th St          | DOE                   | 15,644           | 15,902  | 18,409  | 11,363  | 14,975  | -669                     | 566         | 630     | 716     | 741     | 690     | 124                      | -       | -       | -       | -       | -       | -                        |
| Q620     | 165-65 84th Ave        | DOE                   | 11,068           | 13,212  | 13,038  | 8,942   | 8,037   | -3,031                   | 176         | 161     | 152     | 187     | 218     | 42                       | -       | -       | -       | -       | -       | -                        |
| Q650     | 94-06 104th St         | DOE                   | -                | -       | -       | -       | -       | -                        | 2,675       | 3,228   | 3,365   | 2,117   | 3,021   | 346                      | -       | -       | -       | -       | -       | -                        |
| Q680     | 150-91 87th Rd         | DOE                   | -                | 418     | 503     | 34      | 279     | 279                      | 1,414       | 1,555   | 835     | 776     | 909     | -505                     | -       | -       | -       | -       | -       | -                        |
| Q686     | 91-30 Metropolitan Ave | DOE                   | -                | -       | -       | -       | -       | -                        | 7,205       | 14,582  | 14,768  | 9,611   | 12,006  | 4,802                    | -       | -       | -       | -       | -       | -                        |
| Q690     | 116-25 Guy Brewer Blvd | DOE                   | 698              | 1,823   | 1,952   | 1,701   | 804     | 107                      | 5,641       | 6,514   | 5,992   | 3,367   | 3,484   | -2,157                   | -       | -       | -       | -       | -       | -                        |
| Q695     | 160-20 Goethals Ave    | DOE                   | -                | -       | -       | -       | -       | -                        | 5,441       | 6,349   | 7,183   | 4,979   | 5,075   | -365                     | -       | -       | -       | -       | -       | -                        |
| Q721     | 41-15 104th St         | DOE                   | -                | -       | -       | -       | -       | -                        | 3,562       | 3,304   | 3,666   | 3,302   | 4,104   | 542                      | -       | -       | -       | -       | -       | -                        |
| Q722     | 57-12 94th St          | DOE                   | 418              | 1,269   | 1,173   | -       | 447     | 28                       | 2,835       | 2,394   | 2,105   | 1,895   | 2,217   | -618                     | -       | -       | -       | -       | -       | -                        |
| Q800     | 28-11 Queens Plz N     | DOE                   | -                | -       | -       | -       | -       | -                        | 3,794       | 5,482   | 6,284   | 3,762   | 3,227   | -567                     | -       | -       | -       | -       | -       | -                        |
| Q801     | 44-36 Vernon Blvd      | DOE                   | 25,398           | 27,482  | 22,362  | 16,241  | 19,434  | -5,965                   | 4           | 1       | 2       | 1       | 2       | -2                       | -       | -       | -       | -       | -       | -                        |



## Appendix C. City-Owned Facilities' Fossil Fuel Usage

| Facility | Address           | Agency / Organization | Heating Fuel Oil |         |         |         |         |                          | Natural Gas |         |         |         |         |                          | Steam   |         |         |         |         |                          |
|----------|-------------------|-----------------------|------------------|---------|---------|---------|---------|--------------------------|-------------|---------|---------|---------|---------|--------------------------|---------|---------|---------|---------|---------|--------------------------|
|          |                   |                       | FY 2013          | FY 2014 | FY 2015 | FY 2016 | FY 2017 | FY 2013 to FY 2017 Delta | FY 2013     | FY 2014 | FY 2015 | FY 2016 | FY 2017 | FY 2013 to FY 2017 Delta | FY 2013 | FY 2014 | FY 2015 | FY 2016 | FY 2017 | FY 2013 to FY 2017 Delta |
| Q849     | 976 Seneca Ave    | DOE                   | 349              | 1,466   | 1,046   | 418     | 1,269   | 920                      | 4,259       | 4,913   | 4,864   | 3,787   | 3,910   | -350                     | -       | -       | -       | -       | -       | -                        |
| Q859     | 30-48 Linden Pl   | DOE                   | -                | -       | -       | -       | -       | -                        | 818         | 1,129   | 1,199   | 662     | 493     | -325                     | -       | -       | -       | -       | -       | -                        |
| R004     | 200 Nedra Ln      | DOE                   | 3,334            | 4,879   | 3,350   | 2,632   | 3,224   | -111                     | 45          | 21      | 54      | 68      | 11      | -34                      | -       | -       | -       | -       | -       | -                        |
| R006     | 555 Page Ave      | DOE                   | 383              | 885     | 1,296   | 349     | -       | -383                     | 4,290       | 3,887   | 3,794   | 4,490   | 3,734   | -557                     | -       | -       | -       | -       | -       | -                        |
| R013     | 191 Vermont Ave   | DOE                   | 836              | 836     | 1,338   | -       | -       | -836                     | 1,015       | 1,731   | 1,796   | 1,943   | 2,074   | 1,059                    | -       | -       | -       | -       | -       | -                        |
| R024     | 225 Cleveland Ave | DOE                   | 8,668            | 8,420   | 9,846   | 6,413   | 5,683   | -2,984                   | 210         | 255     | 213     | 199     | 157     | -54                      | -       | -       | -       | -       | -       | -                        |
| R034     | 528 Academy Ave   | DOE                   | 7,012            | 8,810   | 8,009   | 4,879   | 6,315   | -698                     | 166         | 90      | 151     | 503     | 367     | 201                      | -       | -       | -       | -       | -       | -                        |
| R036     | 255 Ionia Ave     | DOE                   | 5,202            | 4,722   | 5,267   | 2,788   | -       | -5,202                   | 69          | 69      | 77      | 72      | 3,080   | 3,011                    | -       | -       | -       | -       | -       | -                        |
| R043     | 100 Essex Dr      | DOE                   | -                | -       | -       | -       | -       | -                        | 5,585       | 7,400   | 7,082   | 4,194   | 5,332   | -253                     | -       | -       | -       | -       | -       | -                        |
| R044     | 80 Maple Pkwy     | DOE                   | 627              | 836     | 1,134   | 613     | 488     | -139                     | 5,565       | 5,699   | 5,359   | 3,854   | 4,879   | -686                     | -       | -       | -       | -       | -       | -                        |
| R056     | 250 Kramer Ave    | DOE                   | 558              | 1,458   | 1,528   | 279     | 139     | -418                     | 5,290       | 5,295   | 5,211   | 3,955   | 4,729   | -561                     | -       | -       | -       | -       | -       | -                        |

## Appendix C. City-Owned Facilities' Fossil Fuel Usage

| Facility | Address             | Agency / Organization | Heating Fuel Oil |         |         |         |         |                          | Natural Gas |         |         |         |         |                          | Steam   |         |         |         |         |                          |
|----------|---------------------|-----------------------|------------------|---------|---------|---------|---------|--------------------------|-------------|---------|---------|---------|---------|--------------------------|---------|---------|---------|---------|---------|--------------------------|
|          |                     |                       | FY 2013          | FY 2014 | FY 2015 | FY 2016 | FY 2017 | FY 2013 to FY 2017 Delta | FY 2013     | FY 2014 | FY 2015 | FY 2016 | FY 2017 | FY 2013 to FY 2017 Delta | FY 2013 | FY 2014 | FY 2015 | FY 2016 | FY 2017 | FY 2013 to FY 2017 Delta |
| R057     | 140 Palma Dr        | DOE                   | 421              | 1,115   | 1,241   | -       | 488     | 67                       | 3,305       | 3,503   | 3,091   | 3,261   | 3,531   | 226                      | -       | -       | -       | -       | -       | -                        |
| R058     | 77 Marsh Ave        | DOE                   | -                | 1,633   | 1,426   | 418     | 349     | 349                      | 4,883       | 5,428   | 5,010   | 3,927   | 4,616   | -267                     | -       | -       | -       | -       | -       | -                        |
| R069     | 144 Keating Pl      | DOE                   | 4,237            | 3,889   | 5,010   | 2,838   | -       | -4,237                   | 64          | 71      | 74      | 12      | 3,040   | 2,976                    | -       | -       | -       | -       | -       | -                        |
| R072     | 33 Ferndale Ave     | DOE                   | 5,547            | 4,747   | 6,509   | 3,699   | 4,447   | -1,100                   | 1           | 1       | 1       | 1       | 0       | -1                       | -       | -       | -       | -       | -       | -                        |
| R075     | 455 Huguenot Ave    | DOE                   | 10,120           | 11,259  | 11,631  | 8,906   | 8,164   | -1,956                   | 79          | 76      | 82      | 72      | 74      | -5                       | -       | -       | -       | -       | -       | -                        |
| R435     | 465 New Dorp Ln     | DOE                   | 19,474           | 21,646  | 18,947  | 16,304  | 19,785  | 311                      | 82          | 87      | 85      | 84      | 75      | -7                       | -       | -       | -       | -       | -       | -                        |
| R440     | 485 Clawson St      | DOE                   | 1,178            | 1,547   | 1,532   | 349     | 268     | -910                     | 7,211       | 7,637   | 6,580   | 5,192   | 6,743   | -468                     | -       | -       | -       | -       | -       | -                        |
| R445     | 85 St. Joseph's Ave | DOE                   | 1,603            | 3,286   | 3,637   | 697     | 795     | -809                     | 13,387      | 14,104  | 13,436  | 11,351  | 12,537  | -850                     | -       | -       | -       | -       | -       | -                        |
| R450     | 105 Hamilton Ave    | DOE                   | 22,085           | 22,501  | 25,457  | 15,024  | 17,927  | -4,158                   | 710         | 824     | 711     | 474     | 523     | -187                     | -       | -       | -       | -       | -       | -                        |
| R455     | 100 Luten Ave       | DOE                   | 22,144           | 30,999  | 23,599  | 15,982  | 15,977  | -6,167                   | 233         | 205     | 122     | 157     | 198     | -35                      | -       | -       | -       | -       | -       | -                        |
| R460     | 1200 Manor Rd       | DOE                   | 35,096           | 41,390  | 24,609  | 11,074  | 13,217  | -21,879                  | 92          | 83      | 113     | 67      | 992     | 900                      | -       | -       | -       | -       | -       | -                        |

## Appendix C. City-Owned Facilities' Fossil Fuel Usage

| Facility | Address             | Agency / Organization | Heating Fuel Oil |         |         |         |         |                          | Natural Gas |         |         |         |         |                          | Steam   |         |         |         |         |                          |
|----------|---------------------|-----------------------|------------------|---------|---------|---------|---------|--------------------------|-------------|---------|---------|---------|---------|--------------------------|---------|---------|---------|---------|---------|--------------------------|
|          |                     |                       | FY 2013          | FY 2014 | FY 2015 | FY 2016 | FY 2017 | FY 2013 to FY 2017 Delta | FY 2013     | FY 2014 | FY 2015 | FY 2016 | FY 2017 | FY 2013 to FY 2017 Delta | FY 2013 | FY 2014 | FY 2015 | FY 2016 | FY 2017 | FY 2013 to FY 2017 Delta |
| R600     | 290 St Marks Pl     | DOE                   | 697              | 1,046   | 2,448   | -       | 558     | -140                     | 5,603       | 5,002   | 4,492   | 4,427   | 5,610   | 7                        | -       | -       | -       | -       | -       | -                        |
| R861     | 280 Regis Dr        | DOE                   | -                | -       | -       | -       | -       | -                        | 3,528       | 3,612   | 2,601   | 1,760   | 1,972   | -1,556                   | -       | -       | -       | -       | -       | -                        |
| R880     | 715 Ocean Ter       | DOE                   | 1,138            | 1,306   | 1,009   | 394     | 444     | -694                     | 25,317      | 24,793  | 27,476  | 21,964  | 22,015  | -3,302                   | -       | -       | -       | -       | -       | -                        |
| X003     | 2100 Lafontaine Ave | DOE                   | -                | -       | -       | 316     | -       | -                        | 4,505       | 4,826   | 4,520   | 3,159   | 3,519   | -986                     | -       | -       | -       | -       | -       | -                        |
| X015     | 2195 Andrews Ave    | DOE                   | -                | -       | -       | -       | 349     | 349                      | 8,830       | 21,249  | 10,064  | 6,539   | 8,060   | -769                     | -       | -       | -       | -       | -       | -                        |
| X020     | 3050 Webster Ave    | DOE                   | -                | 418     | 252     | 1,701   | 1,227   | 1,227                    | 7,639       | 12,475  | 12,016  | 4,565   | 8,405   | 766                      | -       | -       | -       | -       | -       | -                        |
| X022     | 270 E 167th St      | DOE                   | 8,340            | 11,285  | 10,642  | 7,491   | 7,359   | -981                     | 292         | 260     | 304     | 281     | 298     | 7                        | -       | -       | -       | -       | -       | -                        |
| X023     | 2151 Washington Ave | DOE                   | -                | -       | 1,255   | 3,346   | 2,466   | 2,466                    | 5,526       | 6,844   | 5,417   | 447     | 1,802   | -3,724                   | -       | -       | -       | -       | -       | -                        |
| X026     | 1930 Andrews Ave    | DOE                   | 7,187            | 7,606   | 8,234   | 5,158   | 4,214   | -2,973                   | 43          | 52      | 29      | -       | 2,172   | 2,129                    | -       | -       | -       | -       | -       | -                        |
| X034     | 770 Grote St        | DOE                   | -                | -       | 418     | -       | -       | -                        | 2,833       | 3,557   | 3,371   | 3,078   | 2,934   | 102                      | -       | -       | -       | -       | -       | -                        |
| X037     | 360 W 230th St      | DOE                   | 627              | -       | -       | 128     | 627     | -0                       | 2,744       | 2,677   | 2,529   | 2,090   | 2,389   | -355                     | -       | -       | -       | -       | -       | -                        |

## Appendix C. City-Owned Facilities' Fossil Fuel Usage

| Facility | Address              | Agency / Organization | Heating Fuel Oil |         |         |         |         |                          | Natural Gas |         |         |         |         |                          | Steam   |         |         |         |         |                          |
|----------|----------------------|-----------------------|------------------|---------|---------|---------|---------|--------------------------|-------------|---------|---------|---------|---------|--------------------------|---------|---------|---------|---------|---------|--------------------------|
|          |                      |                       | FY 2013          | FY 2014 | FY 2015 | FY 2016 | FY 2017 | FY 2013 to FY 2017 Delta | FY 2013     | FY 2014 | FY 2015 | FY 2016 | FY 2017 | FY 2013 to FY 2017 Delta | FY 2013 | FY 2014 | FY 2015 | FY 2016 | FY 2017 | FY 2013 to FY 2017 Delta |
| X054     | 2703 Webster Ave     | DOE                   | -                | 418     | 265     | -       | 341     | 341                      | 4,232       | 4,210   | 3,986   | 3,352   | 3,519   | -713                     | -       | -       | -       | -       | -       | -                        |
| X056     | 341 E 207th St       | DOE                   | -                | -       | -       | -       | -       | -                        | 2,053       | 2,729   | 4       | -       | 4,553   | 2,500                    | -       | -       | -       | -       | -       | -                        |
| X070     | 1691 Weeks Ave       | DOE                   | 7,249            | 8,294   | 7,668   | 4,747   | 6,205   | -1,045                   | 745         | 849     | 1,082   | 1,525   | 1,644   | 899                      | -       | -       | -       | -       | -       | -                        |
| X074     | 730 Bryant Ave       | DOE                   | 5,089            | 5,018   | 7,667   | 5,322   | 4,670   | -419                     | 389         | 346     | 343     | 303     | 323     | -66                      | -       | -       | -       | -       | -       | -                        |
| X079     | 125 E 181st St       | DOE                   | 6,525            | 7,667   | 6,275   | 6,128   | 4,999   | -1,526                   | 1,018       | 1,929   | 1,519   | 518     | 360     | -658                     | -       | -       | -       | -       | -       | -                        |
| X080     | 149 E Mosholu Pkwy N | DOE                   | 5,124            | 8,504   | 7,529   | 5,019   | 6,019   | 896                      | 1,223       | 1,356   | 1,511   | 1,191   | 1,127   | -96                      | -       | -       | -       | -       | -       | -                        |
| X082     | 1700 Macombs Rd      | DOE                   | 7,811            | 6,970   | 6,694   | 5,520   | 5,034   | -2,777                   | 299         | 221     | 195     | 239     | 201     | -98                      | -       | -       | -       | -       | -       | -                        |
| X084     | 1434 Longfellow Ave  | DOE                   | 6,371            | 6,094   | 6,605   | 4,678   | 4,220   | -2,151                   | 72          | 75      | 77      | 88      | 88      | 16                       | -       | -       | -       | -       | -       | -                        |
| X086     | 2756 Reservoir Ave   | DOE                   | 864              | 1,464   | 1,174   | 1,519   | 6,405   | 5,540                    | 6,892       | 7,128   | 7,514   | 4,933   | 634     | -6,258                   | -       | -       | -       | -       | -       | -                        |
| X089     | 980 Mace Ave         | DOE                   | -                | 725     | 1,394   | 697     | 2,300   | 2,300                    | 5,859       | 5,498   | 5,627   | 4,491   | 3,106   | -2,754                   | -       | -       | -       | -       | -       | -                        |
| X096     | 650 Waring Ave       | DOE                   | -                | 2,894   | 2,442   | 558     | 488     | 488                      | 6,156       | 4,552   | 4,669   | 5,795   | 4,279   | -1,877                   | -       | -       | -       | -       | -       | -                        |

## Appendix C. City-Owned Facilities' Fossil Fuel Usage

| Facility | Address            | Agency / Organization | Heating Fuel Oil |         |         |         |         |                          | Natural Gas |         |         |         |         |                          | Steam   |         |         |         |         |                          |
|----------|--------------------|-----------------------|------------------|---------|---------|---------|---------|--------------------------|-------------|---------|---------|---------|---------|--------------------------|---------|---------|---------|---------|---------|--------------------------|
|          |                    |                       | FY 2013          | FY 2014 | FY 2015 | FY 2016 | FY 2017 | FY 2013 to FY 2017 Delta | FY 2013     | FY 2014 | FY 2015 | FY 2016 | FY 2017 | FY 2013 to FY 2017 Delta | FY 2013 | FY 2014 | FY 2015 | FY 2016 | FY 2017 | FY 2013 to FY 2017 Delta |
| X101     | 2750 Lafayette Ave | DOE                   | 5,704            | 8,520   | 8,373   | 5,967   | 6,833   | 1,129                    | 389         | 345     | 345     | 437     | 250     | -139                     | -       | -       | -       | -       | -       | -                        |
| X102     | 1827 Archer St     | DOE                   | -                | 739     | 1,157   | 634     | -       | -                        | 8,587       | 9,634   | 12,078  | 7,884   | 7,669   | -918                     | -       | -       | -       | -       | -       | -                        |
| X116     | 977 Fox St         | DOE                   | -                | -       | -       | -       | -       | -                        | 3,100       | 4,580   | 3,958   | 3,533   | 4,933   | 1,833                    | -       | -       | -       | -       | -       | -                        |
| X129     | 2055 Mapes Ave     | DOE                   | 5,900            | 8,366   | 8,285   | 7,149   | 7,221   | 1,321                    | 112         | 5       | 105     | 110     | 115     | 4                        | -       | -       | -       | -       | -       | -                        |
| X131     | 885 Bolton Ave     | DOE                   | 7,861            | 14,191  | 10,415  | 8,572   | 8,548   | 687                      | 134         | 128     | 125     | 134     | 93      | -40                      | -       | -       | -       | -       | -       | -                        |
| X136     | 750 Jennings St    | DOE                   | 7,561            | 7,573   | 8,301   | 7,848   | 6,968   | -593                     | 260         | 264     | 287     | 304     | 270     | 10                       | -       | -       | -       | -       | -       | -                        |
| X137     | 2225 Webster Ave   | DOE                   | 6,258            | 6,117   | -       | -       | -       | -6,258                   | -           | 1       | 8,743   | 6,027   | 6,559   | 6,559                    | -       | -       | -       | -       | -       | -                        |
| X139     | 345 Brook Ave      | DOE                   | 8,769            | 6,343   | 7,249   | 4,531   | 5,437   | -3,332                   | 635         | 609     | 588     | 664     | 586     | -48                      | -       | -       | -       | -       | -       | -                        |
| X141     | 660 W 237th St     | DOE                   | 995              | -       | -       | -       | -       | -995                     | 9,405       | 13,407  | 11,349  | 9,740   | 10,454  | 1,049                    | -       | -       | -       | -       | -       | -                        |
| X145     | 1000 Teller Ave    | DOE                   | 7,916            | 11,792  | 11,075  | 6,513   | 7,454   | -463                     | 181         | 163     | 121     | 96      | 97      | -84                      | -       | -       | -       | -       | -       | -                        |
| X149     | 360 E 145th St     | DOE                   | 5,701            | 8,721   | 6,865   | 4,150   | 4,959   | -741                     | 350         | 1,138   | 1,191   | 878     | 1,025   | 675                      | -       | -       | -       | -       | -       | -                        |

## Appendix C. City-Owned Facilities' Fossil Fuel Usage

| Facility | Address                 | Agency / Organization | Heating Fuel Oil |         |         |         |         |                          | Natural Gas |         |         |         |         |                          | Steam   |         |         |         |         |                          |
|----------|-------------------------|-----------------------|------------------|---------|---------|---------|---------|--------------------------|-------------|---------|---------|---------|---------|--------------------------|---------|---------|---------|---------|---------|--------------------------|
|          |                         |                       | FY 2013          | FY 2014 | FY 2015 | FY 2016 | FY 2017 | FY 2013 to FY 2017 Delta | FY 2013     | FY 2014 | FY 2015 | FY 2016 | FY 2017 | FY 2013 to FY 2017 Delta | FY 2013 | FY 2014 | FY 2015 | FY 2016 | FY 2017 | FY 2013 to FY 2017 Delta |
| X151     | 250 E 156th St          | DOE                   | -                | -       | -       | -       | -       | -                        | 2           | 1       | -       | -       | -       | -2                       | -       | -       | -       | -       | -       | -                        |
| X155     | 470 Jackson Ave         | DOE                   | 10,778           | 14,630  | 12,006  | 7,638   | 8,515   | -2,263                   | 117         | 108     | 89      | 101     | 115     | -2                       | -       | -       | -       | -       | -       | -                        |
| X158     | 800 Home St             | DOE                   | 9,239            | 8,782   | 10,385  | 6,484   | 9,012   | -227                     | 50          | 53      | 54      | 53      | 61      | 10                       | -       | -       | -       | -       | -       | -                        |
| X160     | 4140 Hutch River Pkwy E | DOE                   | -                | -       | -       | -       | -       | -                        | 76          | 93      | 90      | 112     | 68      | -8                       | -       | -       | -       | -       | -       | -                        |
| X162     | 600 St. Ann's Ave       | DOE                   | 8,009            | 8,372   | 7,554   | 6,369   | 6,415   | -1,593                   | 64          | 73      | 68      | 66      | 54      | -11                      | -       | -       | -       | -       | -       | -                        |
| X166     | 250 E 164th St          | DOE                   | 5,598            | 10,411  | 6,480   | 5,624   | 6,632   | 1,034                    | 153         | 160     | 191     | 172     | 150     | -3                       | -       | -       | -       | -       | -       | -                        |
| X167     | 1970 W Farms Rd         | DOE                   | 6,329            | 7,386   | 7,382   | 4,807   | 2,546   | -3,783                   | 571         | 123     | 131     | 108     | 3,112   | 2,541                    | -       | -       | -       | -       | -       | -                        |
| X174     | 456 White Plains Rd     | DOE                   | 5,661            | 7,778   | 7,115   | 3,786   | 4,734   | -927                     | 71          | 68      | 55      | 44      | 39      | -32                      | -       | -       | -       | -       | -       | -                        |
| X182     | 601 Newman Ave          | DOE                   | 2,985            | 3,776   | 3,895   | 2,066   | 2,990   | 5                        | 58          | 64      | 63      | 69      | 60      | 1                        | -       | -       | -       | -       | -       | -                        |
| X183     | 339 Morris Ave          | DOE                   | 6,692            | 6,134   | 7,207   | 5,395   | 6,225   | -467                     | 91          | 94      | 104     | 93      | 94      | 3                        | -       | -       | -       | -       | -       | -                        |
| X184     | 778 Forest Ave          | DOE                   | 7,273            | 7,560   | 6,635   | 4,754   | 5,437   | -1,837                   | 64          | 78      | 82      | 69      | 59      | -4                       | -       | -       | -       | -       | -       | -                        |

## Appendix C. City-Owned Facilities' Fossil Fuel Usage

| Facility | Address                   | Agency / Organization | Heating Fuel Oil |         |         |         |         |                          | Natural Gas |         |         |         |         |                          | Steam   |         |         |         |         |                          |
|----------|---------------------------|-----------------------|------------------|---------|---------|---------|---------|--------------------------|-------------|---------|---------|---------|---------|--------------------------|---------|---------|---------|---------|---------|--------------------------|
|          |                           |                       | FY 2013          | FY 2014 | FY 2015 | FY 2016 | FY 2017 | FY 2013 to FY 2017 Delta | FY 2013     | FY 2014 | FY 2015 | FY 2016 | FY 2017 | FY 2013 to FY 2017 Delta | FY 2013 | FY 2014 | FY 2015 | FY 2016 | FY 2017 | FY 2013 to FY 2017 Delta |
| X193     | 1919 Prospect Ave         | DOE                   | 8,364            | 8,442   | 7,388   | 5,604   | 5,582   | -2,782                   | 108         | 115     | 119     | 116     | 126     | 18                       | -       | -       | -       | -       | -       | -                        |
| X194     | 1301 Zerega Ave           | DOE                   | 418              | 739     | 886     | -       | 697     | 279                      | 8,547       | 8,218   | 9,128   | 7,624   | 7,687   | -860                     | -       | -       | -       | -       | -       | -                        |
| X198     | 1180 Tinton Ave           | DOE                   | 4,392            | 5,088   | 3,764   | 3,800   | 3,162   | -1,230                   | 65          | 75      | 78      | 67      | 68      | 3                        | -       | -       | -       | -       | -       | -                        |
| X235     | 1220 Gerard Ave           | DOE                   | 390              | 279     | 313     | 460     | -       | -390                     | 6,000       | 7,243   | 6,844   | 4,804   | 5,026   | -974                     | -       | -       | -       | -       | -       | -                        |
| X240     | 1501 Jerome Ave           | DOE                   | -                | -       | -       | -       | -       | -                        | 8,616       | 7,110   | 7,877   | 5,486   | 5,659   | -2,957                   | -       | -       | -       | -       | -       | -                        |
| X254     | 2452 Washington Ave       | DOE                   | -                | -       | -       | -       | -       | -                        | 1,890       | 2,337   | 2,505   | 1,746   | 1,835   | -55                      | -       | -       | -       | -       | -       | -                        |
| X279     | 2100 Walton Ave           | DOE                   | -                | -       | -       | -       | -       | -                        | 3,634       | 4,675   | 5,219   | 3,348   | 4,120   | 486                      | -       | -       | -       | -       | -       | -                        |
| X306     | 40 W Tremont Ave          | DOE                   | 7,388            | 9,480   | 8,044   | 4,322   | 5,952   | -1,436                   | 717         | 726     | 721     | 645     | 734     | 17                       | -       | -       | -       | -       | -       | -                        |
| X368     | 2975 Tibbett Ave          | DOE                   | -                | 558     | 1,813   | -       | -       | -                        | 5,590       | 5,807   | 6,007   | 5,116   | 6,131   | 541                      | -       | -       | -       | -       | -       | -                        |
| X400     | 1110 Boston Rd            | DOE                   | -                | 1,366   | 3,207   | 1,673   | 1,506   | 1,506                    | 13,839      | 11,021  | 8,634   | 9,087   | 9,866   | -3,973                   | -       | -       | -       | -       | -       | -                        |
| X401     | 1010 Rev James Polite Ave | DOE                   | 10,080           | 3,067   | -       | -       | -       | -10,080                  | 158         | 4,938   | 7,966   | 7,936   | 7,352   | 7,194                    | -       | -       | -       | -       | -       | -                        |

## Appendix C. City-Owned Facilities' Fossil Fuel Usage

| Facility | Address                | Agency / Organization | Heating Fuel Oil |         |         |         |         |                          | Natural Gas |         |         |         |         |                          | Steam   |         |         |         |         |                          |
|----------|------------------------|-----------------------|------------------|---------|---------|---------|---------|--------------------------|-------------|---------|---------|---------|---------|--------------------------|---------|---------|---------|---------|---------|--------------------------|
|          |                        |                       | FY 2013          | FY 2014 | FY 2015 | FY 2016 | FY 2017 | FY 2013 to FY 2017 Delta | FY 2013     | FY 2014 | FY 2015 | FY 2016 | FY 2017 | FY 2013 to FY 2017 Delta | FY 2013 | FY 2014 | FY 2015 | FY 2016 | FY 2017 | FY 2013 to FY 2017 Delta |
| X405     | 3000 E Tremont Ave     | DOE                   | 35,937           | 28,285  | 34,788  | 19,649  | 2,509   | -33,428                  | 118         | 136     | 136     | 94      | 16,946  | 16,828                   | -       | -       | -       | -       | -       | -                        |
| X410     | 240 E 172nd St         | DOE                   | -                | -       | -       | -       | -       | -                        | 12,840      | 16,198  | 16,728  | 12,567  | 11,758  | -1,082                   | -       | -       | -       | -       | -       | -                        |
| X415     | 925 Astor Ave          | DOE                   | -                | 3,597   | 3,791   | 906     | 2,243   | 2,243                    | 14,717      | 18,729  | 20,006  | 14,334  | 14,776  | 60                       | -       | -       | -       | -       | -       | -                        |
| X420     | 1300 Boynton Ave       | DOE                   | 22,728           | 30,166  | 26,063  | 14,884  | 16,817  | -5,911                   | 5,808       | 5,950   | 4,511   | 3,141   | 3,688   | -2,120                   | -       | -       | -       | -       | -       | -                        |
| X425     | 800 E Gun Hill Rd      | DOE                   | 32,682           | 35,691  | 41,127  | 32,336  | 28,399  | -4,283                   | 137         | 147     | 139     | -       | -       | -137                     | -       | -       | -       | -       | -       | -                        |
| X430     | 2780 Reservoir Ave     | DOE                   | 3,276            | 3,904   | 3,515   | 1,481   | 697     | -2,579                   | 14,577      | 14,572  | 14,998  | 12,648  | 14,439  | -139                     | -       | -       | -       | -       | -       | -                        |
| X435     | 500 E Fordham Rd       | DOE                   | 28,057           | 30,390  | 25,694  | -       | -       | -28,057                  | 243         | 255     | 227     | 20,654  | 20,538  | 20,295                   | -       | -       | -       | -       | -       | -                        |
| X440     | 100 W Mosholu Pkwy S   | DOE                   | 27,390           | 32,123  | 34,572  | 25,842  | 26,847  | -543                     | 1,887       | 1,707   | 1,875   | 1,738   | 1,090   | -797                     | -       | -       | -       | -       | -       | -                        |
| X445     | 75 W 205th St          | DOE                   | 13,243           | 15,083  | 14,361  | 11,688  | 11,710  | -1,534                   | 376         | 446     | 437     | 380     | 510     | 135                      | -       | -       | -       | -       | -       | -                        |
| X450     | 1980 Lafayette Ave     | DOE                   | 16,659           | 21,747  | 22,583  | 15,655  | 14,068  | -2,591                   | 553         | 563     | 598     | 587     | 546     | -7                       | -       | -       | -       | -       | -       | -                        |
| X455     | 650-850 Baychester Ave | DOE                   | -                | -       | -       | -       | -       | -                        | 403         | 477     | 501     | 505     | 466     | 63                       | -       | -       | -       | -       | -       | -                        |



## Appendix C. City-Owned Facilities' Fossil Fuel Usage

| Facility                          | Address                 | Agency / Organization | Heating Fuel Oil |         |         |         |         |                          | Natural Gas |         |         |         |         |                          | Steam   |         |         |         |         |                          |
|-----------------------------------|-------------------------|-----------------------|------------------|---------|---------|---------|---------|--------------------------|-------------|---------|---------|---------|---------|--------------------------|---------|---------|---------|---------|---------|--------------------------|
|                                   |                         |                       | FY 2013          | FY 2014 | FY 2015 | FY 2016 | FY 2017 | FY 2013 to FY 2017 Delta | FY 2013     | FY 2014 | FY 2015 | FY 2016 | FY 2017 | FY 2013 to FY 2017 Delta | FY 2013 | FY 2014 | FY 2015 | FY 2016 | FY 2017 | FY 2013 to FY 2017 Delta |
| X460                              | 244 E 163rd St          | DOE                   | 516              | 1,101   | 837     | 627     | 558     | 42                       | 3,454       | 4,422   | 4,499   | 3,114   | 3,803   | 350                      | -       | -       | -       | -       | -       | -                        |
| X465                              | 4143 Third Ave          | DOE                   | -                | -       | -       | -       | -       | -                        | 2,485       | 3,646   | 4,058   | 2,180   | 2,720   | 235                      | -       | -       | -       | -       | -       | -                        |
| X498                              | 1640 Bronxdale Ave      | DOE                   | -                | -       | -       | -       | -       | -                        | 3,623       | 4,697   | 3,351   | 1,500   | 1,662   | -1,961                   | -       | -       | -       | -       | -       | -                        |
| X600                              | 333 E 151st St          | DOE                   | 14,787           | 19,851  | 18,792  | 13,257  | 12,160  | -2,627                   | 208         | 176     | 108     | 99      | 113     | -94                      | -       | -       | -       | -       | -       | -                        |
| X650                              | 900 Tinton Ave          | DOE                   | -                | 627     | 558     | 697     | 572     | 572                      | 7,918       | 8,324   | 8,975   | 6,517   | 6,944   | -974                     | -       | -       | -       | -       | -       | -                        |
| X655                              | 445 Southern Blvd       | DOE                   | -                | -       | -       | -       | -       | -                        | 11,670      | 11,778  | 12,179  | 8,197   | 8,083   | -3,587                   | -       | -       | -       | -       | -       | -                        |
| X790                              | 730 Concourse Village W | DOE                   | -                | -       | -       | -       | -       | -                        | 7,550       | 7,289   | 7,690   | 5,946   | 8,505   | 956                      | -       | -       | -       | -       | -       | -                        |
| X970                              | 1595 Bathgate Ave       | DOE                   | -                | -       | -       | -       | -       | -                        | 1,958       | 3,550   | 2,953   | 2,018   | 3       | -1,955                   | -       | -       | -       | -       | -       | -                        |
| DOF Facility                      | 345 Adams St            | DOF                   | -                | -       | -       | -       | -       | -                        | 12,833      | 11,037  | 11,853  | 8,939   | 9,693   | -3,139                   | -       | -       | -       | -       | -       | -                        |
| Morrisania District Health Center | 1309 Fulton Ave         | DOHMH                 | -                | -       | -       | -       | -       | -                        | 4,841       | 4,896   | 4,543   | 3,323   | 3,903   | -938                     | -       | -       | -       | -       | -       | -                        |
| Public Health Laboratory          | 455 1st Ave             | DOHMH                 | -                | -       | -       | -       | -       | -                        | 5           | 3       | 18      | 7       | 8       | 4                        | 9,359   | 10,356  | 11,548  | 9,897   | 9,114   | -245                     |

## Appendix C. City-Owned Facilities' Fossil Fuel Usage

| Facility                          | Address                  | Agency / Organization | Heating Fuel Oil |         |         |         |         |                          | Natural Gas |         |         |         |         |                          | Steam   |         |         |         |         |                          |
|-----------------------------------|--------------------------|-----------------------|------------------|---------|---------|---------|---------|--------------------------|-------------|---------|---------|---------|---------|--------------------------|---------|---------|---------|---------|---------|--------------------------|
|                                   |                          |                       | FY 2013          | FY 2014 | FY 2015 | FY 2016 | FY 2017 | FY 2013 to FY 2017 Delta | FY 2013     | FY 2014 | FY 2015 | FY 2016 | FY 2017 | FY 2013 to FY 2017 Delta | FY 2013 | FY 2014 | FY 2015 | FY 2016 | FY 2017 | FY 2013 to FY 2017 Delta |
| PSAC 2                            | 350 Marconi St           | DOITT                 | -                | -       | -       | -       | 1,114   | 1,114                    | -           | -       | 77      | 7,577   | 23,084  | 23,084                   | -       | -       | -       | -       | -       | -                        |
| Technology Center                 | 11 Metrotech Ctr         | DOITT                 | -                | -       | -       | -       | -       | -                        | -           | -       | -       | -       | -       | -                        | -       | -       | -       | -       | -       | -                        |
| Ferry Maintenance Shop            | 1 Bay St                 | DOT                   | 558              | 2,325   | 3,401   | 349     | 349     | -209                     | 2,362       | 2,387   | 1,643   | 1,644   | 1,792   | -571                     | -       | -       | -       | -       | -       | -                        |
| Harper St Asphalt Plant           | 30-01 Harper St          | DOT                   | -                | -       | -       | -       | -       | -                        | 94,476      | 114,673 | 88,359  | 101,766 | 97,317  | 2,841                    | -       | -       | -       | -       | -       | -                        |
| Office                            | 28-19 Bridge Plz N       | DOT                   | -                | -       | -       | -       | -       | -                        | -           | -       | -       | -       | -       | -                        | -       | -       | -       | -       | -       | -                        |
| St. George Ferry Terminal         | 2 Ferry Terminal Dr      | DOT                   | 549              | 565     | 394     | 447     | 555     | 6                        | 16,324      | 16,962  | 17,657  | 16,811  | 18,277  | 1,953                    | -       | -       | -       | -       | -       | -                        |
| Staten Island Ferry Terminal      | 4 South St               | DOT                   | -                | -       | -       | -       | -       | -                        | -           | -       | -       | -       | -       | -                        | -       | -       | -       | -       | -       | -                        |
| Abe Stark Ice Rink                | S/O W 19th St & Surf Ave | DPR                   | -                | -       | -       | -       | -       | -                        | 4,020       | 6,389   | 7,704   | 7,198   | 6,704   | 2,684                    | -       | -       | -       | -       | -       | -                        |
| Astoria Park Pool House           | 19-00 23rd Ter           | DPR                   | -                | -       | -       | -       | -       | -                        | -           | -       | -       | -       | -       | -                        | -       | -       | -       | -       | -       | -                        |
| Central Park Lasker Rink & Pool   | W 110th St & Lenox Ave   | DPR                   | -                | -       | -       | -       | -       | -                        | -           | -       | -       | -       | -       | -                        | -       | -       | -       | -       | -       | -                        |
| Central Park Zoo Penguin Building | 5th Ave & E 65th St      | DPR                   | -                | -       | -       | -       | -       | -                        | -           | -       | -       | -       | -       | -                        | -       | -       | -       | -       | -       | -                        |

## Appendix C. City-Owned Facilities' Fossil Fuel Usage

| Facility                            | Address                            | Agency / Organization | Heating Fuel Oil |         |         |         |         |                          | Natural Gas |         |         |         |         |                          | Steam   |         |         |         |         |                          |
|-------------------------------------|------------------------------------|-----------------------|------------------|---------|---------|---------|---------|--------------------------|-------------|---------|---------|---------|---------|--------------------------|---------|---------|---------|---------|---------|--------------------------|
|                                     |                                    |                       | FY 2013          | FY 2014 | FY 2015 | FY 2016 | FY 2017 | FY 2013 to FY 2017 Delta | FY 2013     | FY 2014 | FY 2015 | FY 2016 | FY 2017 | FY 2013 to FY 2017 Delta | FY 2013 | FY 2014 | FY 2015 | FY 2016 | FY 2017 | FY 2013 to FY 2017 Delta |
| Chelsea Recreation Center           | 430 W 25th St                      | DPR                   | -                | -       | -       | -       | -       | -                        | 3,228       | 3,764   | 4,351   | 3,371   | 4,311   | 1,084                    | -       | -       | -       | -       | -       | -                        |
| Damrosch Park                       | W 62nd S & Amsterdam Ave           | DPR                   | -                | -       | -       | -       | -       | -                        | -           | -       | -       | -       | -       | -                        | -       | 3       | 64      | 56      | 73      | 73                       |
| FMCP Substation                     | Roosevelt Ave & Grand Central Pkwy | DPR                   | -                | -       | -       | -       | -       | -                        | -           | -       | -       | -       | -       | -                        | -       | -       | -       | -       | -       | -                        |
| Icahn Stadium                       | 20 Randall's Island                | DPR                   | 413              | 561     | 659     | 261     | 539     | 126                      | -           | -       | -       | -       | -       | -                        | -       | -       | -       | -       | -       | -                        |
| LeFrak Center                       | 171 E Dr                           | DPR                   | -                | -       | -       | -       | -       | -                        | -           | 2,150   | 2,286   | 2,295   | 2,259   | 2,259                    | -       | -       | -       | -       | -       | -                        |
| Ocean Breeze                        | 625 Fr. Capodanno Blvd             | DPR                   | -                | -       | -       | -       | -       | -                        | -           | -       | 6,237   | 3,665   | 6,421   | 6,421                    | -       | -       | -       | -       | -       | -                        |
| Olmsted Center                      | Flushing Meadows-Corona Park       | DPR                   | -                | -       | -       | -       | -       | -                        | 5,048       | 4,384   | 4,840   | 3,535   | 3,345   | -1,703                   | -       | -       | -       | -       | -       | -                        |
| Prospect Park Zoo                   | 450 Flatbush Ave                   | DPR                   | -                | -       | -       | -       | -       | -                        | -           | -       | -       | -       | -       | -                        | -       | -       | -       | -       | -       | -                        |
| Randall's Island                    | 10 Randall's Island                | DPR                   | -                | -       | -       | -       | -       | -                        | -           | -       | -       | -       | -       | -                        | -       | -       | -       | -       | -       | -                        |
| Staten Island War Memorial Ice Rink | 1321 Victory Blvd                  | DPR                   | -                | -       | -       | -       | -       | -                        | 1,146       | 1,439   | 1,557   | 1,116   | 1,677   | 531                      | -       | -       | -       | -       | -       | -                        |
| 44 Beaver St                        | 44 Beaver St                       | DSNY                  | -                | -       | -       | -       | -       | -                        | 46          | 105     | 82      | 49      | 110     | 63                       | 428     | 587     | 707     | 548     | 568     | 140                      |

## Appendix C. City-Owned Facilities' Fossil Fuel Usage

| Facility                                       | Address           | Agency / Organization | Heating Fuel Oil |         |         |         |         |                          | Natural Gas |         |         |         |         |                          | Steam   |         |         |         |         |                          |
|--|-------------------|-----------------------|------------------|---------|---------|---------|---------|--------------------------|-------------|---------|---------|---------|---------|--------------------------|---------|---------|---------|---------|---------|--------------------------|
|  |                   |                       | FY 2013          | FY 2014 | FY 2015 | FY 2016 | FY 2017 | FY 2013 to FY 2017 Delta | FY 2013     | FY 2014 | FY 2015 | FY 2016 | FY 2017 | FY 2013 to FY 2017 Delta | FY 2013 | FY 2014 | FY 2015 | FY 2016 | FY 2017 | FY 2013 to FY 2017 Delta |
| Brooklyn N 1 District & 4 District Garage      | 157-175 Varick St | DSNY                  | -                | -       | -       | -       | -       | -                        | 32,600      | 34,737  | 43,905  | 27,025  | 37,817  | 5,217                    | -       | -       | -       | -       | -       | -                        |
| Cioffe Memorial Repair Shop                    | 10601 Ave D       | DSNY                  | -                | -       | -       | -       | -       | -                        | 20,011      | 24,158  | 25,088  | 19,640  | 20,328  | 316                      | -       | -       | -       | -       | -       | -                        |
| Fresh Kills Landfill - Boro Repair Shop / SI 3 | 60 Muldoon Ave    | DSNY                  | 3,153            | 2,493   | 4,324   | 2,509   | 2,077   | -1,075                   | -           | -       | -       | -       | -       | -                        | -       | -       | -       | -       | -       | -                        |
| Hamilton Ave Marine Transfer Station           | 500 Hamilton Ave  | DSNY                  | -                | -       | -       | -       | -       | -                        | -           | 716     | 866     | 984     | 1,255   | 1,255                    | -       | -       | -       | -       | -       | -                        |
| Manhattan 7 District Garage                    | 650 W 57th St     | DSNY                  | -                | -       | -       | -       | -       | -                        | 6,093       | 5,897   | 7,561   | 9,226   | 9,353   | 3,260                    | 4,671   | 9,682   | 10,925  | 11,606  | 9,749   | 5,079                    |
| Manhattan Borough Repair Shop                  | 640 W 26th St     | DSNY                  | -                | -       | -       | -       | -       | -                        | 10,273      | 12,749  | 15,337  | 10,301  | 11,050  | 777                      | -       | -       | -       | -       | -       | -                        |
| N Shore Marine Transfer Station                | 119-01 31st Ave   | DSNY                  | -                | -       | -       | -       | -       | -                        | -           | 2,403   | 2,100   | 2,794   | 2,187   | 2,187                    | -       | -       | -       | -       | -       | -                        |
| Queens Borough Repair Shop                     | 52-07 58th St     | DSNY                  | -                | -       | -       | -       | -       | -                        | 7,194       | 8,332   | 8,201   | 6,419   | 8,516   | 1,321                    | -       | -       | -       | -       | -       | -                        |
| Queens W 2,3,4 District Garages Repair Shop    | 52-35 58th St     | DSNY                  | 7,251            | 19,021  | 30,004  | 6,156   | -       | -7,251                   | 155,717     | 122,851 | 153,784 | 142,800 | 152,124 | -3,593                   | -       | -       | -       | -       | -       | -                        |
| Roosevelt Island Pumping and AVAC              | 728 Main St       | DSNY                  | -                | -       | -       | -       | -       | -                        | -           | -       | -       | -       | -       | -                        | -       | -       | -       | -       | -       | -                        |
| Staten Island Rail Transfer Station            | 600 W Service Rd  | DSNY                  | -                | -       | -       | -       | -       | -                        | 1,451       | 1,610   | 1,480   | 1,223   | 1,444   | -7                       | -       | -       | -       | -       | -       | -                        |

## Appendix C. City-Owned Facilities' Fossil Fuel Usage

| Facility                          | Address            | Agency / Organization | Heating Fuel Oil |         |         |         |         |                          | Natural Gas |         |         |         |         |                          | Steam   |         |         |         |         |                          |
|-----------------------------------|--------------------|-----------------------|------------------|---------|---------|---------|---------|--------------------------|-------------|---------|---------|---------|---------|--------------------------|---------|---------|---------|---------|---------|--------------------------|
|                                   |                    |                       | FY 2013          | FY 2014 | FY 2015 | FY 2016 | FY 2017 | FY 2013 to FY 2017 Delta | FY 2013     | FY 2014 | FY 2015 | FY 2016 | FY 2017 | FY 2013 to FY 2017 Delta | FY 2013 | FY 2014 | FY 2015 | FY 2016 | FY 2017 | FY 2013 to FY 2017 Delta |
| Fire Academy Randall's Island     | Randalls Island    | FDNY                  | 12,887           | 15,253  | 14,257  | 9,900   | 10,528  | -2,359                   | -           | -       | -       | -       | -       | -                        | -       | -       | -       | -       | -       | -                        |
| Fire Headquarters                 | 9 Metrotech Ctr    | FDNY                  | -                | -       | -       | -       | -       | -                        | 517         | 543     | 547     | 518     | 524     | 7                        | -       | -       | -       | -       | -       | -                        |
| Fort Totten                       | Little Neck Ave    | FDNY                  | 21,581           | 25,564  | 30,966  | 14,416  | 16,838  | -4,743                   | -           | -       | -       | -       | -       | -                        | -       | -       | -       | -       | -       | -                        |
| Transportation Repair Shop        | 48-67 34th St      | FDNY                  | -                | 1,601   | 2,231   | 627     | -       | -                        | 22,197      | 29,189  | 20,899  | 15,642  | 21,027  | -1,170                   | -       | -       | -       | -       | -       | -                        |
| FIT                               | 212 W 27th St      | FIT                   | -                | -       | -       | -       | -       | -                        | 1,625       | 1,305   | 1,141   | 1,123   | 1,081   | -544                     | 13,364  | 13,225  | 13,187  | 11,890  | 9,698   | -3,665                   |
| Bellevue Hospital                 | 462 1st Ave        | H+H                   | -                | -       | -       | -       | -       | -                        | 263         | 303     | 296     | 138     | 179     | -83                      | 24,374  | 27,898  | 28,852  | 26,026  | 26,580  | 2,206                    |
| Bronx Municipal Hospital          | 1910 Seminole Ave  | H+H                   | 5,671            | 19,931  | 26,719  | 3,896   | 4,490   | -1,181                   | 2           | 1       | 1       | -       | -       | -2                       | -       | -       | -       | -       | -       | -                        |
| Bronx Municipal Hospital Jacobi   | 1400 Pelham Pkwy S | H+H                   | 5,671            | 19,931  | 26,719  | 3,896   | 4,490   | -1,181                   | 253,735     | 233,050 | 230,937 | 231,405 | 223,737 | -29,997                  | -       | -       | -       | -       | -       | -                        |
| Bronx Municipal Hospital Seminole | 1910 Seminole Ave  | H+H                   | 5,671            | 19,931  | 26,719  | 3,896   | 4,490   | -1,181                   | -           | -       | -       | -       | -       | -                        | -       | -       | -       | -       | -       | -                        |
| Coler-Goldwater Hospital          | 900 Main St        | H+H                   | 368,244          | 256,761 | 100,058 | -       | -       | -368,244                 | 110         | 96      | 168     | 241     | 154     | 44                       | -       | -       | -       | -       | -       | -                        |
| Coney Island Hospital             | 2601 Ocean Pkwy    | H+H                   | 63,256           | -       | -       | -       | -       | -63,256                  | 55,842      | 99,202  | 101,054 | 97,688  | 96,691  | 40,849                   | -       | -       | -       | -       | -       | -                        |

## Appendix C. City-Owned Facilities' Fossil Fuel Usage

| Facility                                 | Address              | Agency / Organization | Heating Fuel Oil |         |         |         |         |                          | Natural Gas |         |         |         |         |                          | Steam   |         |         |         |         |                          |
|--|----------------------|-----------------------|------------------|---------|---------|---------|---------|--------------------------|-------------|---------|---------|---------|---------|--------------------------|---------|---------|---------|---------|---------|--------------------------|
|  |                      |                       | FY 2013          | FY 2014 | FY 2015 | FY 2016 | FY 2017 | FY 2013 to FY 2017 Delta | FY 2013     | FY 2014 | FY 2015 | FY 2016 | FY 2017 | FY 2013 to FY 2017 Delta | FY 2013 | FY 2014 | FY 2015 | FY 2016 | FY 2017 | FY 2013 to FY 2017 Delta |
| Cumberland Diagnostic & Treatment Center | 100 N Portland Ave   | H+H                   | 32,464           | 31,522  | 36,667  | 25,554  | 12,026  | -20,438                  | 149         | 108     | 141     | 113     | 128     | -21                      | -       | -       | -       | -       | -       | -                        |
| Dr. S.S. McKinney Nursing & Rehab Center | 594 Albany Ave       | H+H                   | -                | -       | -       | -       | -       | -                        | -           | -       | -       | -       | -       | -                        | -       | -       | -       | -       | -       | -                        |
| Elmhurst Hospital Center                 | 79-01 Broadway       | H+H                   | 41,283           | 83,420  | 75,853  | 11,928  | 16,556  | -24,727                  | 88,990      | 107,698 | 114,008 | 135,140 | 129,083 | 40,093                   | -       | -       | -       | -       | -       | -                        |
| Gouverneur Health Care Services          | 227 Madison St       | H+H                   | -                | -       | -       | -       | -       | -                        | 550         | 408     | 409     | 411     | 409     | -141                     | 4,932   | 5,018   | 6,213   | 6,409   | 6,986   | 2,055                    |
| Harlem Hospital K Building               | 3-13 W 136th St      | H+H                   | 7,362            | 37,728  | 44,748  | 8,155   | 2,719   | -4,644                   | -           | -       | -       | -       | -       | -                        | -       | -       | -       | -       | -       | -                        |
| Harlem Hospital New Patient Pavilion     | 512 Lenox Ave        | H+H                   | 7,362            | 37,728  | 44,748  | 8,155   | 2,719   | -4,644                   | -           | -       | -       | -       | -       | -                        | -       | -       | -       | -       | -       | -                        |
| Harlem Hospital Ron Brown Pavilion       | 46 W 137th St        | H+H                   | 7,362            | 37,728  | 44,748  | 8,155   | 2,719   | -4,644                   | 238,460     | 204,743 | 212,858 | 215,583 | 231,033 | -7,427                   | -       | -       | -       | -       | -       | -                        |
| Harlem Hospital Women's Pavilion         | 15 W 136th St        | H+H                   | 7,362            | 37,728  | 44,748  | 8,155   | 2,719   | -4,644                   | -           | -       | -       | -       | -       | -                        | -       | -       | -       | -       | -       | -                        |
| Kings County Hospital Buildings A, B, C  | 451 Clarkson Ave     | H+H                   | 9,776            | 53,428  | 52,581  | -       | -       | -9,776                   | 443,143     | 434,671 | 429,922 | 400,731 | 411,322 | -31,820                  | -       | -       | -       | -       | -       | -                        |
| Kings County Hospital Buildings T, U, Z  | 383-597 Clarkson Ave | H+H                   | 9,776            | 53,428  | 52,581  | -       | -       | -9,776                   | 1,306       | 1,189   | 1,070   | 1,414   | 1,322   | 15                       | -       | -       | -       | -       | -       | -                        |
| Kings County Hospital Food Service       | 599 Kingston Ave     | H+H                   | 9,776            | 53,428  | 52,581  | -       | -       | -9,776                   | 1,094       | 1,992   | 450     | 494     | 533     | -561                     | -       | -       | -       | -       | -       | -                        |

## Appendix C. City-Owned Facilities' Fossil Fuel Usage

| Facility                                   | Address          | Agency / Organization | Heating Fuel Oil |         |         |         |         |                          | Natural Gas |         |         |         |         |                          | Steam   |         |         |         |         |                          |
|--|------------------|-----------------------|------------------|---------|---------|---------|---------|--------------------------|-------------|---------|---------|---------|---------|--------------------------|---------|---------|---------|---------|---------|--------------------------|
|  |                  |                       | FY 2013          | FY 2014 | FY 2015 | FY 2016 | FY 2017 | FY 2013 to FY 2017 Delta | FY 2013     | FY 2014 | FY 2015 | FY 2016 | FY 2017 | FY 2013 to FY 2017 Delta | FY 2013 | FY 2014 | FY 2015 | FY 2016 | FY 2017 | FY 2013 to FY 2017 Delta |
| Lincoln Hospital                           | 234 E 149th St   | H+H                   | -                | 8,714   | 24,328  | -       | -       | -                        | 136,290     | 139,076 | 132,328 | 129,296 | 130,925 | -5,366                   | -       | -       | -       | -       | -       | -                        |
| Metropolitan Hospital Center               | 1901 1st Ave     | H+H                   | 238,383          | 171,088 | 208,554 | 31,857  | 25,207  | -213,176                 | 483         | 510     | 497     | 108,328 | 92,209  | 91,726                   | -       | -       | -       | -       | -       | -                        |
| Morrisania DTC Center                      | 1225 Gerard Ave  | H+H                   | -                | 1,116   | 781     | 1,394   | -       | -                        | 3,343       | 4,386   | 4,554   | 4,340   | 4,267   | 924                      | -       | -       | -       | -       | -       | -                        |
| N Central Bronx Hospital                   | 3424 Kossuth Ave | H+H                   | 3,790            | 16,177  | 19,176  | 2,034   | 4,182   | 393                      | 129,882     | 106,314 | 136,020 | 123,707 | 128,995 | -887                     | -       | -       | -       | -       | -       | -                        |
| Queens Hospital Center                     | 82-70 164th St   | H+H                   | 1,394            | 16,659  | 23,066  | -       | -       | -1,394                   | 134,223     | 146,094 | 139,263 | 156,136 | 156,196 | 21,973                   | -       | -       | -       | -       | -       | -                        |
| Seaview Hospital                           | 460 Brielle Ave  | H+H                   | -                | 2,342   | 3,426   | 1,812   | -       | -                        | 37,378      | 33,736  | 32,547  | 34,035  | 34,487  | -2,890                   | -       | -       | -       | -       | -       | -                        |
| Woodhull Hospital                          | 760 Broadway     | H+H                   | -                | 13,285  | 21,651  | 748     | 4,713   | 4,713                    | 158,145     | 148,250 | 145,113 | 131,128 | 152,040 | -6,105                   | -       | -       | -       | -       | -       | -                        |
| 2500 Halsey                                | 2500 Halsey St   | HRA                   | -                | -       | -       | -       | -       | -                        | -           | -       | -       | 246     | 1,996   | 1,996                    | -       | -       | -       | -       | -       | -                        |
| Confidential Location 5                    | 127 W 127th St   | HRA                   | -                | -       | -       | -       | -       | -                        | 5,015       | 1,031   | 9,888   | 8,820   | 9,974   | 4,958                    | -       | -       | -       | -       | -       | -                        |
| 13th Precinct and Candidate Assessment Ctr | 230 E 21st St    | NYPD                  | -                | -       | -       | -       | -       | -                        | -           | -       | -       | -       | -       | -                        | 1,622   | 1,858   | 1,916   | 1,538   | 1,866   | 244                      |
| 81st Precinct & Eng Co 222                 | 30 Ralph Ave     | NYPD                  | 304              | -       | 558     | -       | -       | -304                     | 2,359       | 2,263   | 2,385   | 2,604   | 2,371   | 12                       | -       | -       | -       | -       | -       | -                        |

## Appendix C. City-Owned Facilities' Fossil Fuel Usage

| Facility                                       | Address                | Agency / Organization | Heating Fuel Oil |         |         |         |         |                          | Natural Gas |         |         |         |         |                          | Steam   |         |         |         |         |                          |
|--|------------------------|-----------------------|------------------|---------|---------|---------|---------|--------------------------|-------------|---------|---------|---------|---------|--------------------------|---------|---------|---------|---------|---------|--------------------------|
|  |                        |                       | FY 2013          | FY 2014 | FY 2015 | FY 2016 | FY 2017 | FY 2013 to FY 2017 Delta | FY 2013     | FY 2014 | FY 2015 | FY 2016 | FY 2017 | FY 2013 to FY 2017 Delta | FY 2013 | FY 2014 | FY 2015 | FY 2016 | FY 2017 | FY 2013 to FY 2017 Delta |
| Central Motor Repair Shop                      | 53-15 58th St          | NYPD                  | -                | -       | -       | -       | -       | -                        | 563         | 649     | 902     | 724     | 643     | 80                       | -       | -       | -       | -       | -       | -                        |
| Combined Support Facility                      | 59-06 Laurel Hill Blvd | NYPD                  | -                | -       | -       | -       | -       | -                        | 19,551      | 25,049  | 20,308  | 25,067  | 22,656  | 3,105                    | -       | -       | -       | -       | -       | -                        |
| NYPD Firearms & Tactics Range                  | 1016 City Island Rd    | NYPD                  | -                | -       | -       | -       | -       | -                        | -           | -       | -       | -       | -       | -                        | -       | -       | -       | -       | -       | -                        |
| NYPD Police Headquarters                       | 1 Police Plz           | NYPD                  | -                | -       | -       | -       | -       | -                        | 535         | 610     | 651     | 462     | 472     | -63                      | 2,372   | 3,319   | 3,320   | 2,648   | 2,703   | 332                      |
| NYPD Police Laboratory                         | 150-14 Jamaica Ave     | NYPD                  | 1,712            | 3,388   | 1,980   | 795     | 307     | -1,405                   | 25,672      | 22,029  | 27,318  | 19,909  | 20,276  | -5,397                   | -       | -       | -       | -       | -       | -                        |
| Police Academy                                 | 130-30 28th Ave        | NYPD                  | -                | -       | -       | -       | -       | -                        | -           | 32,195  | 62,188  | 57,486  | 55,428  | 55,428                   | -       | -       | -       | -       | -       | -                        |
| Schomburg Center for Research in Black Culture | 103 W 135th St         | NYPL                  | -                | -       | -       | -       | -       | -                        | 5,120       | 6,062   | 6,824   | 5,278   | 4,494   | -626                     | -       | -       | -       | -       | -       | -                        |
| Stephen A. Schwartzman Building                | 476 5th Ave            | NYPL                  | -                | -       | -       | -       | -       | -                        | -           | -       | -       | -       | -       | -                        | 1,943   | 2,312   | 1,977   | 1,363   | 2,220   | 276                      |
| The Library for the Performing Arts            | 40 Lincoln Center Plz  | NYPL                  | -                | -       | -       | -       | -       | -                        | -           | -       | -       | -       | -       | -                        | -       | -       | -       | -       | -       | -                        |
| Chief Medical Examiners Building               | 520 1st Ave            | OCME                  | -                | -       | -       | -       | -       | -                        | -           | -       | -       | -       | -       | -                        | 1,289   | 1,416   | 1,463   | 1,121   | 1,235   | -54                      |
| OCME DNA Lab                                   | 421 E 26th St          | OCME                  | -                | -       | -       | -       | -       | -                        | -           | -       | -       | -       | -       | -                        | 3,686   | 4,291   | 4,931   | 4,395   | 3,786   | 100                      |



## Appendix C. City-Owned Facilities' Fossil Fuel Usage

| Facility                         | Address            | Agency / Organization | Heating Fuel Oil |         |         |         |         |                          | Natural Gas |         |         |         |         |                          | Steam   |         |         |         |         |                          |
|----------------------------------|--------------------|-----------------------|------------------|---------|---------|---------|---------|--------------------------|-------------|---------|---------|---------|---------|--------------------------|---------|---------|---------|---------|---------|--------------------------|
|                                  |                    |                       | FY 2013          | FY 2014 | FY 2015 | FY 2016 | FY 2017 | FY 2013 to FY 2017 Delta | FY 2013     | FY 2014 | FY 2015 | FY 2016 | FY 2017 | FY 2013 to FY 2017 Delta | FY 2013 | FY 2014 | FY 2015 | FY 2016 | FY 2017 | FY 2013 to FY 2017 Delta |
| OEM Headquarters                 | 165 Cadman Plz E   | OEM                   | 147              | 274     | 203     | 216     | 215     | 67                       | 2,581       | 2,415   | 2,930   | 1,830   | 1,980   | -601                     | -       | -       | -       | -       | -       | -                        |
| Hunter College HS                | 71 E 94th St       | Other                 | -                | -       | -       | -       | -       | -                        | 72          | 75      | 70      | 59      | 35      | -38                      | -       | -       | -       | -       | -       | -                        |
| Flushing (ALC) Community Library | 41-17 Main St      | QPL                   | -                | -       | -       | -       | -       | -                        | 6,073       | 6,552   | 6,761   | 5,458   | 6,500   | 427                      | -       | -       | -       | -       | -       | -                        |
| Queens Central Library           | 89-11 Merrick Blvd | QPL                   | -                | -       | -       | -       | -       | -                        | 7,107       | 7,686   | 8,710   | 8,168   | 8,804   | 1,697                    | -       | -       | -       | -       | -       | -                        |

## Appendix D. City-Owned Facilities' Building Envelope Status

This appendix includes Fiscal Year 2018 envelope assessment data for City-owned covered facilities.

| Facility                                 | Address               | Agency / Organization | Facility received Local Law 87 energy audit | Envelope Assessment as part of Deep Energy Retrofit project |
|--|-----------------------|-----------------------|---|---|
| CrossRds Juvenile Center                 | 17 Bristol St         | ACS                   | No  | No  |
| Horizon Juvenile Center                  | 560 Brook Ave         | ACS                   | No  | No  |
| Scopetta Center                          | 492 1st Ave           | ACS                   | No  | No  |
| Central Library & Learning Center        | 10 Grand Army Plz     | BPL                   | No  | No  |
| BMCC Fiterman Hall                       | 30 W Broadway         | CUNY                  | No  | No  |
| Manhattan Community College              | West St & Harrison St | CUNY                  | No  | No  |
| 100 Gold St                              | 100 Gold St           | DCAS                  | No  | No  |
| Bronx Bergen Building                    | 1932 Arthur Ave       | DCAS                  | No  | No  |
| Bronx County Courthouse                  | 851 Grand Concourse   | DCAS                  | No  | No  |
| Bronx Family & Criminal Court            | 215 E 161st St        | DCAS                  | No  | No  |
| Bronx Housing Court                      | 1118 Grand Concourse  | DCAS                  | No  | No  |
| Brooklyn Army Terminal                   | 140 58th St           | DCAS                  | No  | No  |
| Brooklyn Criminal Court                  | 120 Schermerhorn St   | DCAS                  | No  | No  |
| Brooklyn Municipal Building              | 210 Joralemon St      | DCAS                  | No  | No  |
| Brooklyn Supreme & Family Court          | 330 Jay St            | DCAS                  | No  | No  |
| Brooklyn Supreme Court                   | 360 Adams St          | DCAS                  | No  | No  |
| City Planning Building                   | 22 Reade St           | DCAS                  | No  | No  |
| Court Square Building                    | 2-8 Lafayette St      | DCAS                  | Yes   | No  |
| David N. Dinkins Man. Municipal Building | 1 Centre St           | DCAS                  | No  | No  |
| Health Building                          | 125 Worth St          | DCAS                  | No  | No  |

## Appendix D. City-Owned Facilities' Building Envelope Status

| Facility                           | Address                | Agency / Organization | Facility received Local Law 87 energy audit | Envelope Assessment as part of Deep Energy Retrofit project |
|------------------------------------|------------------------|-----------------------|---|---|
| Home Life Building                 | 253 Broadway           | DCAS                  | No  | No  |
| Manhattan Civil Court              | 111 Centre St          | DCAS                  | No  | No  |
| Manhattan Criminal Court           | 100 Centre St          | DCAS                  | No  | No  |
| Manhattan Family Court             | 60 Lafayette St        | DCAS                  | No  | No  |
| Manhattan Supreme Court            | 60 Centre St           | DCAS                  | No  | No  |
| Manhattan Surrogate's Court        | 31 Chambers St         | DCAS                  | No  | No  |
| Office Building                    | 130 Stuyvesant Pl      | DCAS                  | No  | No  |
| Queens Borough Hall                | 120-55 Queens Blvd     | DCAS                  | No  | No  |
| Queens Civil Court                 | 89-17 Sutphin Blvd     | DCAS                  | No  | No  |
| Queens Criminal Court              | 125-01 Queens Blvd     | DCAS                  | No  | No  |
| Queens Supreme Court               | 88-11 Sutphin Blvd     | DCAS                  | No  | No  |
| Staten Island Courthouse           | 26 Central Ave         | DCAS                  | No  | No  |
| Sun Building                       | 280 Broadway           | DCAS                  | No  | No  |
| Tweed Courthouse                   | 52 Chambers St         | DCAS                  | No  | No  |
| American Museum of Natural History | 200 Central Park W     | DCLA                  | No  | No  |
| BAM Harvey Theater                 | 651 Fulton St          | DCLA                  | No  | No  |
| BAM Peter Jay Sharp Theater        | 10 Lafayette Ave       | DCLA                  | No  | No  |
| Barrett Park Zoo                   | 614 Broadway           | DCLA                  | No  | No  |
| Bronx Zoo                          | E 180th St & Devoe Ave | DCLA                  | No  | No  |
| Brooklyn Botanical Garden          | 1008 Washington Ave    | DCLA                  | No  | No  |
| Brooklyn Museum                    | 188 Eastern Pkwy       | DCLA                  | No  | No  |
| Carnegie Hall                      | 881 7th Ave            | DCLA                  | No  | No  |

## Appendix D. City-Owned Facilities' Building Envelope Status

| Facility                                      | Address              | Agency / Organization | Facility received Local Law 87 energy audit | Envelope Assessment as part of Deep Energy Retrofit project |
|---|----------------------|-----------------------|---|---|
| David H. Koch Theater                         | 20 Lincoln Ctr       | DCLA                  | No  | No  |
| International Plant Science Center            | 2680 Southern Blvd   | DCLA                  | No  | No  |
| Library, Watson, Pratt Building Complex       | 2900 Southern Blvd   | DCLA                  | No  | No  |
| Metropolitan Museum of Art                    | 1000 5th Ave         | DCLA                  | No  | No  |
| Museum of the City of New York                | 1220 5th Ave         | DCLA                  | No  | No  |
| Museum of the Moving Image                    | 36-01 35th Ave       | DCLA                  | No  | No  |
| New York Aquarium                             | W 8th St & Surf Ave  | DCLA                  | No  | No  |
| New York City Center                          | 131 W 55th St        | DCLA                  | No  | No  |
| New York Hall of Science                      | 47-01 111th St       | DCLA                  | No  | No  |
| NYBG Visitors' Center                         | 2800 Southern Blvd   | DCLA                  | No  | No  |
| Public Theater                                | 425 Lafayette St     | DCLA                  | No  | No  |
| Queens Museum of Art                          | United Nations Ave S | DCLA                  | No  | No  |
| Snug Harbor Center                            | 914 Richmond Ter     | DCLA                  | No  | No  |
| 26th Ward Water Resource Recovery Facility    | 1078 Hendrix St      | DEP                   | No  | No  |
| Bowery Bay Water Resource Recovery Facility   | 4301 Berrian Blvd    | DEP                   | No  | No  |
| Coney Island Water Resource Recovery Facility | 2580 Knapp St        | DEP                   | No  | No  |
| Conner St Pumping Station                     | 3200 Conner St       | DEP                   | No  | No  |
| Eltingville Pumping Station                   | 102 Glencoe St       | DEP                   | No  | No  |
| English Kills Aeration                        | 1106 Grand St        | DEP                   | No  | No  |

## Appendix D. City-Owned Facilities' Building Envelope Status

| Facility                                       | Address                | Agency / Organization | Facility received Local Law 87 energy audit | Envelope Assessment as part of Deep Energy Retrofit project |
|--|------------------------|-----------------------|---|---|
| Gowanus Pumping Station                        | 201 Douglass St        | DEP                   | No  | No  |
| Hannah St Pumping Station                      | 10 Murray Hulbert Ave  | DEP                   | No  | No  |
| Hunts Point Water Resource Recovery Facility   | 1270 Ryawa Ave         | DEP                   | No  | No  |
| Jamaica Water Resource Recovery Facility       | 150-20 134th St        | DEP                   | No  | No  |
| Manhattan Sewage Pump Station                  | 184 Ave D              | DEP                   | No  | No  |
| Newtown Creek Water Resource Recovery Facility | 301 Greenpoint Ave     | DEP                   | No  | No  |
| North River Water Resource Recovery Facility   | 725 W 135th St         | DEP                   | No  | No  |
| Oakwood Beach Water Resource Recovery Facility | 751 Mill Rd            | DEP                   | No  | No  |
| Owl's Head Water Resource Recovery Facility    | 6700 Shore Rd          | DEP                   | No  | No  |
| Paerdegat CSO                                  | 1887 Ralph Ave         | DEP                   | No  | No  |
| Paerdegat Sewage Pumping Station               | Flatlands & Ralph Ave  | DEP                   | No  | No  |
| Port Richmond Water Resource Recovery Facility | 1795 Richmond Ter      | DEP                   | No  | No  |
| Rockaway Water Resource Recovery Facility      | 10621 Beach Channel Dr | DEP                   | No  | No  |
| Sewage Pumping Station                         | 84 Ave V               | DEP                   | No  | No  |
| Support Facility                               | Watershed Area         | DEP                   | No  | No  |

## Appendix D. City-Owned Facilities' Building Envelope Status

| Facility  | Address                    | Agency / Organization | Facility received Local Law 87 energy audit | Envelope Assessment as part of Deep Energy Retrofit project |
|---|----------------------------|-----------------------|---|---|
| Support Facility                                | Watershed Area             | DEP                   | No  | No  |
| Tallman Island Water Resource Recovery Facility | 127-01 Powells Cove Blvd   | DEP                   | No  | No  |
| Throgs Neck Sewage Pumping Station              | Zerega Ave & Lafayette Ave | DEP                   | No  | No  |
| Wards Island Water Resource Recovery Facility   | Wards Island               | DEP                   | No  | No  |
| Bellevue Men's Shelter                          | 400 E 30th St              | DHS                   | No  | No  |
| EAU   | 151 E 151st St             | DHS                   | No  | No  |
| Fort Washington Armory-Shelter                  | 216 Ft Washington Ave      | DHS                   | No  | No  |
| Brooklyn Criminal Court                         | 275 Atlantic Ave           | DOC                   | No  | No  |
| MDC, S&N Towers #2033, #2013                    | 125 White St               | DOC                   | No  | No  |
| Rikers Anna M. Kross Center                     | 18-18 Hazen St             | DOC                   | No  | No  |
| Rikers Cogeneration Plant                       | 17-19 Hazen St             | DOC                   | No  | No  |
| Rikers Eric M. Taylor Center                    | 10-10 Hazen St             | DOC                   | No  | No  |
| Rikers George Motchan Detention Center          | 15-15 Hazen St             | DOC                   | No  | No  |
| Rikers George R. Vierno Center                  | 09-09 Hazen St             | DOC                   | No  | No  |
| Rikers R-1                                      | 16-27 Hazen St             | DOC                   | No  | No  |
| Rikers R-2                                      | 19-27 Hazen St             | DOC                   | No  | No  |
| Rikers Robert N. Davoren Complex                | 11-11 Hazen St             | DOC                   | No  | No  |
| Rikers Rose M. Singer Center                    | 19-19 Hazen St             | DOC                   | No  | No  |

## Appendix D. City-Owned Facilities' Building Envelope Status

| Facility             | Address              | Agency / Organization | Facility received Local Law 87 energy audit | Envelope Assessment as part of Deep Energy Retrofit project |
|----------------------|----------------------|-----------------------|---|---|
| Rikers West Facility | 16-06 Hazen St       | DOC                   | No  | No  |
| K001                 | 309 47th St          | DOE                   | No  | No  |
| K002                 | 655 Parkside Ave     | DOE                   | No  | No  |
| K006                 | 43 Snyder Ave        | DOE                   | No  | No  |
| K007                 | 858 Jamaica Ave      | DOE                   | No  | No  |
| K012                 | 430 Howard Ave       | DOE                   | No  | No  |
| K013                 | 557 Pennsylvania Ave | DOE                   | No  | No  |
| K022                 | 443 St. Marks Ave    | DOE                   | No  | No  |
| K024                 | 435 38th St          | DOE                   | No  | No  |
| K043                 | 1401 Emmons Ave      | DOE                   | No  | No  |
| K055                 | 2021 Bergen St       | DOE                   | No  | No  |
| K062                 | 700 Cortelyou Rd     | DOE                   | Yes   | No  |
| K066                 | 913 E 96th St        | DOE                   | No  | No  |
| K069                 | 6302 9th Ave         | DOE                   | No  | No  |
| K071                 | 215 Heyward St       | DOE                   | No  | No  |
| K072                 | 605 Shepherd Ave     | DOE                   | No  | No  |
| K078                 | 1420 E 68th St       | DOE                   | No  | No  |
| K096                 | 99 Ave P             | DOE                   | Yes   | No  |
| K102                 | 211 72nd St          | DOE                   | No  | No  |
| K104                 | 9115 5th Ave         | DOE                   | No  | No  |
| K105                 | 1031 59th St         | DOE                   | No  | No  |
| K111                 | 35 Starr St          | DOE                   | Yes   | No  |
| K113                 | 300 Adelphi St       | DOE                   | No  | No  |

## Appendix D. City-Owned Facilities' Building Envelope Status

| Facility | Address               | Agency / Organization | Facility received Local Law 87 energy audit | Envelope Assessment as part of Deep Energy Retrofit project |
|----------|-----------------------|-----------------------|---|---|
| K114     | 1077 Remsen Ave       | DOE                   | No  | No  |
| K115     | 1500 E 92nd St        | DOE                   | No  | No  |
| K152     | 725 E 23rd St         | DOE                   | No  | No  |
| K160     | 5105 Ft Hamilton Pkwy | DOE                   | No  | No  |
| K166     | 800 Van Siclen Ave    | DOE                   | Yes   | No  |
| K169     | 4305 7th Ave          | DOE                   | No  | No  |
| K170     | 7109 6th Ave          | DOE                   | No  | No  |
| K180     | 5601 16th Ave         | DOE                   | No  | No  |
| K181     | 1023 New York Ave     | DOE                   | No  | No  |
| K200     | 1940 Benson Ave       | DOE                   | No  | No  |
| K204     | 8101 15th Ave         | DOE                   | No  | No  |
| K205     | 6701 20th Ave         | DOE                   | Yes   | No  |
| K217     | 1100 Newkirk Ave      | DOE                   | No  | No  |
| K222     | 3301 Quentin Rd       | DOE                   | No  | No  |
| K223     | 4200 16th Ave         | DOE                   | No  | No  |
| K224     | 755 Wortman Ave       | DOE                   | No  | No  |
| K225     | 1075 Ocean View Ave   | DOE                   | No  | No  |
| K227     | 6500 16th Ave         | DOE                   | Yes   | No  |
| K228     | 228 Ave S             | DOE                   | No  | No  |
| K229     | 1400 Benson Ave       | DOE                   | No  | No  |
| K239     | 2401 Neptune Ave      | DOE                   | No  | No  |
| K244     | 5404 Tilden Ave       | DOE                   | No  | No  |
| K246     | 72 Veronica Pl        | DOE                   | No  | No  |



## Appendix D. City-Owned Facilities' Building Envelope Status

| Facility | Address                         | Agency / Organization | Facility received Local Law 87 energy audit | Envelope Assessment as part of Deep Energy Retrofit project |
|----------|---------------------------------|-----------------------|---|---|
| K259     | 7305 Ft Hamilton Pkwy           | DOE                   | No  | No  |
| K271     | 1137 Herkimer St                | DOE                   | Yes   | No  |
| K278     | 1925 Stuart St                  | DOE                   | No  | No  |
| K281     | 8787 24th Ave                   | DOE                   | Yes   | No  |
| K286     | 2525 Haring St                  | DOE                   | No  | No  |
| K291     | 231 Palmetto St                 | DOE                   | No  | No  |
| K292     | 300 Wyona St                    | DOE                   | No  | No  |
| K293     | 284 Baltic St                   | DOE                   | No  | No  |
| K296     | 125 Covert St                   | DOE                   | No  | No  |
| K303     | 501 W Ave                       | DOE                   | No  | No  |
| K313     | 283 Adams St                    | DOE                   | No  | No  |
| K314     | 330 59th St                     | DOE                   | No  | No  |
| K317     | 610 Baltic St,                  | DOE                   | No  | No  |
| K318     | 101 Walton St                   | DOE                   | No  | No  |
| K321     | 180 7th Ave                     | DOE                   | No  | No  |
| K324     | 800 Gates Ave                   | DOE                   | No  | No  |
| K327     | 111 Bristol St [110 Chester St] | DOE                   | No  | No  |
| K346     | 1400 Pennsylvania Ave           | DOE                   | No  | No  |
| K356     | 104 Sutter Ave                  | DOE                   | No  | No  |
| K376     | 194 Harman St                   | DOE                   | No  | No  |
| K380     | 370 Marcy Ave                   | DOE                   | No  | No  |
| K383     | 1300 Greene Ave                 | DOE                   | No  | No  |

## Appendix D. City-Owned Facilities' Building Envelope Status

| Facility | Address              | Agency / Organization | Facility received Local Law 87 energy audit | Envelope Assessment as part of Deep Energy Retrofit project |
|----------|----------------------|-----------------------|---|---|
| K384     | 242 Cooper St        | DOE                   | No  | No  |
| K390     | 1224 Park Pl         | DOE                   | Yes   | No  |
| K391     | 790 E New York Ave   | DOE                   | No  | No  |
| K395     | 1001 E 45th St       | DOE                   | No  | No  |
| K400     | 2630 Benson Ave      | DOE                   | Yes   | No  |
| K405     | 2893 Bedford Ave     | DOE                   | No  | No  |
| K410     | 2800 Ocean Pkwy      | DOE                   | No  | No  |
| K415     | 5800 Tilden Ave      | DOE                   | No  | No  |
| K420     | 999 Jamaica Ave      | DOE                   | No  | No  |
| K422     | 1065 Elton St        | DOE                   | No  | No  |
| K425     | 3787 Bedford Ave     | DOE                   | No  | No  |
| K430     | 29 Ft Greene Pl      | DOE                   | No  | No  |
| K435     | 400 Pennsylvania Ave | DOE                   | No  | No  |
| K440     | 883 Classon Ave      | DOE                   | No  | No  |
| K445     | 1601 80th St         | DOE                   | No  | No  |
| K450     | 850 Grand St         | DOE                   | No  | No  |
| K455     | 1700 Fulton St       | DOE                   | No  | No  |
| K458     | 832 Marcy Ave        | DOE                   | No  | No  |
| K460     | 237 7th Ave          | DOE                   | Yes   | No  |
| K465     | 911 Flatbush Ave     | DOE                   | No  | No  |
| K470     | 600 Kingston Ave     | DOE                   | No  | No  |
| K485     | 350 67th St          | DOE                   | No  | No  |
| K490     | 8301 Shore Rd        | DOE                   | No  | No  |

## Appendix D. City-Owned Facilities' Building Envelope Status

| Facility | Address              | Agency / Organization | Facility received Local Law 87 energy audit | Envelope Assessment as part of Deep Energy Retrofit project |
|----------|----------------------|-----------------------|---|---|
| K495     | 3000 Ave X           | DOE                   | No  | No  |
| K500     | 1600 Rockaway Pkwy   | DOE                   | No  | No  |
| K505     | 5800 20th Ave        | DOE                   | Yes   | No  |
| K515     | 6565 Flatlands Ave   | DOE                   | No  | No  |
| K525     | 1600 Ave L           | DOE                   | No  | No  |
| K540     | 50 Ave X             | DOE                   | No  | No  |
| K580     | 105 Tech Pl          | DOE                   | No  | No  |
| K600     | 901 Classon Ave      | DOE                   | No  | No  |
| K615     | 1 Wells St           | DOE                   | Yes   | No  |
| K625     | 150 Albany Ave       | DOE                   | No  | No  |
| K650     | 257 N 6th St         | DOE                   | No  | No  |
| K660     | 145 Pennsylvania Ave | DOE                   | No  | No  |
| K722     | 64 Ave X             | DOE                   | No  | No  |
| K798     | 696 Jamaica Ave      | DOE                   | No  | No  |
| K801     | 65 Court St          | DOE                   | No  | No  |
| K802     | 131 Livingston St    | DOE                   | No  | No  |
| K805     | 49 Flatbush Ave      | DOE                   | No  | No  |
| K807     | 109 Bay 14th St      | DOE                   | No  | No  |
| M004     | 500 W 160th St       | DOE                   | No  | No  |
| M005     | 3703 10th Ave        | DOE                   | No  | No  |
| M008     | 465 W 167th St       | DOE                   | No  | No  |
| M010     | 2581 7th Ave         | DOE                   | Yes   | No  |
| M022     | 111 Columbia St      | DOE                   | No  | No  |

## Appendix D. City-Owned Facilities' Building Envelope Status

| Facility | Address            | Agency / Organization | Facility received Local Law 87 energy audit | Envelope Assessment as part of Deep Energy Retrofit project |
|----------|--------------------|-----------------------|---|---|
| M025     | 145 Stanton St     | DOE                   | No  | No  |
| M030     | 144-176 E 128th St | DOE                   | No  | No  |
| M044     | 100 W 77th St      | DOE                   | No  | No  |
| M045     | 2351 1st Ave       | DOE                   | No  | No  |
| M047     | 225 E 23rd St      | DOE                   | No  | No  |
| M048     | 4360-4378 Broadway | DOE                   | No  | No  |
| M070     | 333 W 17th St      | DOE                   | Yes   | No  |
| M088     | 215 W 114th St     | DOE                   | No  | No  |
| M090     | 21 Jumel Pl        | DOE                   | No  | No  |
| M093     | 501 W 152nd St     | DOE                   | No  | No  |
| M104     | 330 E 21st St      | DOE                   | No  | No  |
| M112     | 535 E 119th St     | DOE                   | No  | No  |
| M117     | 240 E 109th St     | DOE                   | No  | No  |
| M118     | 154 W 93rd St      | DOE                   | No  | No  |
| M125     | 425 W 123rd St     | DOE                   | No  | No  |
| M130     | 143 Baxter St      | DOE                   | No  | No  |
| M131     | 100 Hester St      | DOE                   | No  | No  |
| M149     | 34 W 118th St      | DOE                   | No  | No  |
| M153     | 1750 Amsterdam Ave | DOE                   | No  | No  |
| M167     | 220 E 76th St      | DOE                   | Yes   | No  |
| M176     | 4862 Broadway      | DOE                   | No  | No  |
| M178     | 12 Ellwood St      | DOE                   | No  | No  |
| M188     | 442 E Houston St   | DOE                   | No  | No  |

## Appendix D. City-Owned Facilities' Building Envelope Status

| Facility | Address            | Agency / Organization | Facility received Local Law 87 energy audit | Envelope Assessment as part of Deep Energy Retrofit project |
|----------|--------------------|-----------------------|---|---|
| M189     | 2580 Amsterdam Ave | DOE                   | No  | No  |
| M218     | 4600 Broadway      | DOE                   | Yes   | No  |
| M234     | 292 Greenwich St   | DOE                   | No  | No  |
| M271     | 645 Main St        | DOE                   | No  | No  |
| M338     | 525 W 44th St      | DOE                   | No  | No  |
| M435     | 260 Pleasant Ave   | DOE                   | No  | No  |
| M440     | 351 W 18th St      | DOE                   | No  | No  |
| M445     | 350 Grand St       | DOE                   | Yes   | No  |
| M460     | 40 Irving Pl       | DOE                   | No  | No  |
| M465     | 549 Audubon Ave    | DOE                   | No  | No  |
| M470     | 145 W 84th St      | DOE                   | Yes   | No  |
| M475     | 345 E 15th St      | DOE                   | No  | No  |
| M480     | 317 E 67th St      | DOE                   | Yes   | No  |
| M485     | 108 Amsterdam Ave  | DOE                   | No  | No  |
| M486     | 120 W 46th St      | DOE                   | No  | No  |
| M490     | 122 Amsterdam Ave  | DOE                   | No  | No  |
| M501     | 2005 Madison Ave   | DOE                   | No  | No  |
| M506     | 140 W 102nd St     | DOE                   | No  | No  |
| M600     | 225 W 24th St      | DOE                   | No  | No  |
| M625     | 439 W 49th St      | DOE                   | No  | No  |
| M646     | 321 E 96th St      | DOE                   | No  | No  |
| M876     | 501 W 165th St     | DOE                   | No  | No  |
| M971     | 12 Spruce St       | DOE                   | No  | No  |

## Appendix D. City-Owned Facilities' Building Envelope Status

| Facility | Address             | Agency / Organization | Facility received Local Law 87 energy audit | Envelope Assessment as part of Deep Energy Retrofit project |
|----------|---------------------|-----------------------|---|---|
| Q005     | 50-40 Jacobus St    | DOE                   | No  | No  |
| Q007     | 80-55 Cornish Ave   | DOE                   | No  | No  |
| Q008     | 108-35 167th St     | DOE                   | No  | No  |
| Q011     | 54-25 Skillman Ave  | DOE                   | No  | No  |
| Q013     | 55-01 94th St       | DOE                   | No  | No  |
| Q014     | 107-01 Otis Ave     | DOE                   | No  | No  |
| Q020     | 142-30 Barclay Ave  | DOE                   | No  | No  |
| Q025     | 34-65 192nd St      | DOE                   | Yes   | No  |
| Q028     | 109-10 47th Ave     | DOE                   | No  | No  |
| Q035     | 191-02 90th Ave     | DOE                   | No  | No  |
| Q042     | 488 Beach 66th St   | DOE                   | No  | No  |
| Q043     | 160 Beach 29th St   | DOE                   | No  | No  |
| Q049     | 79-15 Penelope Ave  | DOE                   | No  | No  |
| Q050     | 143-26 101st Ave    | DOE                   | No  | No  |
| Q061     | 98-50 50th Ave      | DOE                   | No  | No  |
| Q062     | 97-25 108th St      | DOE                   | No  | No  |
| Q063     | 90-15 Sutter Ave    | DOE                   | No  | No  |
| Q067     | 51-60 Marathon Pkwy | DOE                   | No  | No  |
| Q069     | 77-02 37th Ave      | DOE                   | No  | No  |
| Q070     | 30-44 43rd St       | DOE                   | No  | No  |
| Q088     | 60-85 Catalpa Ave   | DOE                   | No  | No  |
| Q089     | 85-28 Britton Ave   | DOE                   | No  | No  |
| Q091     | 68-10 Central Ave   | DOE                   | No  | No  |

## Appendix D. City-Owned Facilities' Building Envelope Status

| Facility | Address            | Agency / Organization | Facility received Local Law 87 energy audit | Envelope Assessment as part of Deep Energy Retrofit project |
|----------|--------------------|-----------------------|---|---|
| Q093     | 66-56 Forest Ave   | DOE                   | No  | No  |
| Q100     | 111-11 118th St    | DOE                   | No  | No  |
| Q102     | 55-24 Van Horn St  | DOE                   | No  | No  |
| Q108     | 108-10 109th Ave   | DOE                   | No  | No  |
| Q113     | 87-21 79th Ave     | DOE                   | No  | No  |
| Q120     | 58-01 136th St     | DOE                   | No  | No  |
| Q124     | 129-15 150th Ave   | DOE                   | Yes   | No  |
| Q125     | 46-02 47th Ave     | DOE                   | No  | No  |
| Q129     | 128-02 7th Ave     | DOE                   | No  | No  |
| Q137     | 109-15 98th St     | DOE                   | No  | No  |
| Q142     | 142-10 Linden Blvd | DOE                   | No  | No  |
| Q145     | 33-34 80th St      | DOE                   | Yes   | No  |
| Q146     | 98-01 159th Ave    | DOE                   | No  | No  |
| Q149     | 93-11 34th Ave     | DOE                   | No  | No  |
| Q153     | 60-02 60th Ln      | DOE                   | No  | No  |
| Q157     | 63-55 102nd St     | DOE                   | No  | No  |
| Q161     | 101-33 124th St    | DOE                   | No  | No  |
| Q163     | 159-01 59th Ave    | DOE                   | No  | No  |
| Q166     | 33-09 35th Ave     | DOE                   | No  | No  |
| Q176     | 120-45 235th St    | DOE                   | No  | No  |
| Q189     | 144-80 Barclay Ave | DOE                   | Yes   | No  |
| Q195     | 253-50 149th Ave   | DOE                   | No  | No  |
| Q196     | 71-25 113th St     | DOE                   | No  | No  |

## Appendix D. City-Owned Facilities' Building Envelope Status

| Facility | Address                 | Agency / Organization | Facility received Local Law 87 energy audit | Envelope Assessment as part of Deep Energy Retrofit project |
|----------|-------------------------|-----------------------|---|---|
| Q202     | 138-30 Lafayette St     | DOE                   | Yes   | No  |
| Q208     | 74-30 Commonwealth Blvd | DOE                   | No  | No  |
| Q212     | 34-85 82nd St           | DOE                   | No  | No  |
| Q226     | 121-10 Rockaway Blvd    | DOE                   | No  | No  |
| Q227     | 32-02 Junction Blvd     | DOE                   | No  | No  |
| Q230     | 34-01 73rd St           | DOE                   | No  | No  |
| Q234     | 30-15 29th St           | DOE                   | No  | No  |
| Q237     | 46-21 Colden St         | DOE                   | No  | No  |
| Q239     | 17-15 Weirfield St      | DOE                   | No  | No  |
| Q244     | 137-20 Franklin Ave     | DOE                   | No  | No  |
| Q247     | 69-26 65th Dr           | DOE                   | No  | No  |
| Q253     | 1307 Central Ave        | DOE                   | No  | No  |
| Q260     | 40-20 100th St          | DOE                   | No  | No  |
| Q263     | 222-14 Jamaica Ave      | DOE                   | No  | No  |
| Q266     | 74-10 Commonwealth Blvd | DOE                   | No  | No  |
| Q268     | 92-07 175th St          | DOE                   | No  | No  |
| Q270     | 233-15 Merrick Blvd     | DOE                   | No  | No  |
| Q276     | 108-29 155th St         | DOE                   | No  | No  |
| Q292     | 99-01 34th Ave          | DOE                   | No  | No  |
| Q404     | 1-50 51st Ave           | DOE                   | No  | No  |



## Appendix D. City-Owned Facilities' Building Envelope Status

| Facility | Address                   | Agency / Organization | Facility received Local Law 87 energy audit | Envelope Assessment as part of Deep Energy Retrofit project |
|----------|---------------------------|-----------------------|---|---|
| Q405     | 32-24 Corporal Kennedy St | DOE                   | No  | No  |
| Q410     | 100-00 Beach Channel Dr   | DOE                   | No  | No  |
| Q415     | 5700 223rd St             | DOE                   | No  | No  |
| Q420     | 143-10 Springfield Blvd   | DOE                   | Yes   | No  |
| Q425     | 63-25 Main St             | DOE                   | No  | No  |
| Q430     | 58-20 Utopia Pkwy         | DOE                   | Yes   | No  |
| Q435     | 230-17 Hillside Ave       | DOE                   | No  | No  |
| Q440     | 67-01 110th St            | DOE                   | Yes   | No  |
| Q445     | 48-10 31st Ave            | DOE                   | No  | No  |
| Q452     | 14-30 Broadway            | DOE                   | No  | No  |
| Q455     | 48-01 90th St             | DOE                   | No  | No  |
| Q460     | 35-01 Union St            | DOE                   | No  | No  |
| Q470     | 167-01 Gothic Dr          | DOE                   | No  | No  |
| Q475     | 89-30 114th St            | DOE                   | No  | No  |
| Q480     | 101-01 Rockaway Blvd      | DOE                   | No  | No  |
| Q505     | 160-05 Highland Ave       | DOE                   | Yes   | No  |
| Q515     | 149-11 Melbourne Ave      | DOE                   | No  | No  |
| Q566     | 74-20 Commonwealth Blvd   | DOE                   | No  | No  |
| Q570     | 35-12 35th Ave            | DOE                   | No  | No  |
| Q600     | 37-02 47th Ave            | DOE                   | No  | No  |
| Q610     | 45-30 36th St             | DOE                   | No  | No  |

## Appendix D. City-Owned Facilities' Building Envelope Status

| Facility | Address                | Agency / Organization | Facility received Local Law 87 energy audit | Envelope Assessment as part of Deep Energy Retrofit project |
|----------|------------------------|-----------------------|---|---|
| Q620     | 165-65 84th Ave        | DOE                   | No  | No  |
| Q650     | 94-06 104th St         | DOE                   | No  | No  |
| Q680     | 150-91 87th Rd         | DOE                   | No  | No  |
| Q686     | 91-30 Metropolitan Ave | DOE                   | No  | No  |
| Q690     | 116-25 Guy Brewer Blvd | DOE                   | No  | No  |
| Q695     | 160-20 Goethals Ave    | DOE                   | No  | No  |
| Q721     | 41-15 104th St         | DOE                   | No  | No  |
| Q722     | 57-12 94th St          | DOE                   | No  | No  |
| Q800     | 28-11 Queens Plz N     | DOE                   | No  | No  |
| Q801     | 44-36 Vernon Blvd      | DOE                   | No  | No  |
| Q849     | 976 Seneca Ave         | DOE                   | No  | No  |
| Q859     | 30-48 Linden Pl        | DOE                   | No  | No  |
| R004     | 200 Nedra Ln           | DOE                   | Yes   | No  |
| R006     | 555 Page Ave           | DOE                   | No  | No  |
| R013     | 191 Vermont Ave        | DOE                   | No  | No  |
| R024     | 225 Cleveland Ave      | DOE                   | No  | No  |
| R034     | 528 Academy Ave        | DOE                   | No  | No  |
| R036     | 255 Ionia Ave          | DOE                   | No  | No  |
| R043     | 100 Essex Dr           | DOE                   | No  | No  |
| R044     | 80 Maple Pkwy          | DOE                   | No  | No  |
| R056     | 250 Kramer Ave         | DOE                   | No  | No  |
| R057     | 140 Palma Dr           | DOE                   | No  | No  |
| R058     | 77 Marsh Ave           | DOE                   | No  | No  |

## Appendix D. City-Owned Facilities' Building Envelope Status

| Facility | Address             | Agency / Organization | Facility received Local Law 87 energy audit | Envelope Assessment as part of Deep Energy Retrofit project |
|----------|---------------------|-----------------------|---|---|
| R069     | 144 Keating Pl      | DOE                   | No  | No  |
| R072     | 33 Ferndale Ave     | DOE                   | Yes   | No  |
| R075     | 455 Huguenot Ave    | DOE                   | No  | No  |
| R435     | 465 New Dorp Ln     | DOE                   | No  | No  |
| R440     | 485 Clawson St      | DOE                   | No  | No  |
| R445     | 85 St. Joseph's Ave | DOE                   | Yes   | No  |
| R450     | 105 Hamilton Ave    | DOE                   | No  | No  |
| R455     | 100 Luten Ave       | DOE                   | No  | No  |
| R460     | 1200 Manor Rd       | DOE                   | No  | No  |
| R600     | 290 St Marks Pl     | DOE                   | Yes   | No  |
| R861     | 280 Regis Dr        | DOE                   | No  | No  |
| R880     | 715 Ocean Ter       | DOE                   | No  | No  |
| X003     | 2100 Lafontaine Ave | DOE                   | No  | No  |
| X015     | 2195 Andrews Ave    | DOE                   | No  | No  |
| X020     | 3050 Webster Ave    | DOE                   | No  | No  |
| X022     | 270 E 167th St      | DOE                   | No  | No  |
| X023     | 2151 Washington Ave | DOE                   | No  | No  |
| X026     | 1930 Andrews Ave    | DOE                   | No  | No  |
| X034     | 770 Grote St        | DOE                   | No  | No  |
| X037     | 360 W 230th St      | DOE                   | No  | No  |
| X054     | 2703 Webster Ave    | DOE                   | No  | No  |
| X056     | 341 E 207th St      | DOE                   | No  | No  |
| X070     | 1691 Weeks Ave      | DOE                   | No  | No  |

## Appendix D. City-Owned Facilities' Building Envelope Status

| Facility | Address                 | Agency / Organization | Facility received Local Law 87 energy audit | Envelope Assessment as part of Deep Energy Retrofit project |
|----------|-------------------------|-----------------------|---|---|
| X074     | 730 Bryant Ave          | DOE                   | No  | No  |
| X079     | 125 E 181st St          | DOE                   | No  | No  |
| X080     | 149 E Mosholu Pkwy N    | DOE                   | No  | No  |
| X082     | 1700 Macombs Rd         | DOE                   | No  | No  |
| X084     | 1434 Longfellow Ave     | DOE                   | No  | No  |
| X086     | 2756 Reservoir Ave      | DOE                   | No  | No  |
| X089     | 980 Mace Ave            | DOE                   | No  | No  |
| X096     | 650 Waring Ave          | DOE                   | No  | No  |
| X101     | 2750 Lafayette Ave      | DOE                   | No  | No  |
| X102     | 1827 Archer St          | DOE                   | No  | No  |
| X116     | 977 Fox St              | DOE                   | No  | No  |
| X129     | 2055 Mapes Ave          | DOE                   | No  | No  |
| X131     | 885 Bolton Ave          | DOE                   | No  | No  |
| X136     | 750 Jennings St         | DOE                   | Yes   | No  |
| X137     | 2225 Webster Ave        | DOE                   | No  | No  |
| X139     | 345 Brook Ave           | DOE                   | No  | No  |
| X141     | 660 W 237th St          | DOE                   | No  | No  |
| X145     | 1000 Teller Ave         | DOE                   | No  | No  |
| X149     | 360 E 145th St          | DOE                   | Yes   | No  |
| X151     | 250 E 156th St          | DOE                   | No  | No  |
| X155     | 470 Jackson Ave         | DOE                   | Yes   | No  |
| X158     | 800 Home St             | DOE                   | No  | No  |
| X160     | 4140 Hutch River Pkwy E | DOE                   | No  | No  |

## Appendix D. City-Owned Facilities' Building Envelope Status

| Facility | Address                   | Agency / Organization | Facility received Local Law 87 energy audit | Envelope Assessment as part of Deep Energy Retrofit project |
|----------|---------------------------|-----------------------|---|---|
| X162     | 600 St. Ann's Ave         | DOE                   | Yes   | No  |
| X166     | 250 E 164th St            | DOE                   | Yes   | No  |
| X167     | 1970 W Farms Rd           | DOE                   | No  | No  |
| X174     | 456 White Plains Rd       | DOE                   | No  | No  |
| X182     | 601 Newman Ave            | DOE                   | No  | No  |
| X183     | 339 Morris Ave            | DOE                   | No  | No  |
| X184     | 778 Forest Ave            | DOE                   | No  | No  |
| X193     | 1919 Prospect Ave         | DOE                   | No  | No  |
| X194     | 1301 Zerega Ave           | DOE                   | No  | No  |
| X198     | 1180 Tinton Ave           | DOE                   | No  | No  |
| X235     | 1220 Gerard Ave           | DOE                   | No  | No  |
| X240     | 1501 Jerome Ave           | DOE                   | No  | No  |
| X254     | 2452 Washington Ave       | DOE                   | No  | No  |
| X279     | 2100 Walton Ave           | DOE                   | No  | No  |
| X306     | 40 W Tremont Ave          | DOE                   | No  | No  |
| X368     | 2975 Tibbett Ave          | DOE                   | No  | No  |
| X400     | 1110 Boston Rd            | DOE                   | No  | No  |
| X401     | 1010 Rev James Polite Ave | DOE                   | No  | No  |
| X405     | 3000 E Tremont Ave        | DOE                   | No  | No  |
| X410     | 240 E 172nd St            | DOE                   | Yes   | No  |
| X415     | 925 Astor Ave             | DOE                   | No  | No  |
| X420     | 1300 Boynton Ave          | DOE                   | No  | No  |

## Appendix D. City-Owned Facilities' Building Envelope Status

| Facility                          | Address                 | Agency / Organization | Facility received Local Law 87 energy audit | Envelope Assessment as part of Deep Energy Retrofit project |
|-----------------------------------|-------------------------|-----------------------|---|---|
| X425                              | 800 E Gun Hill Rd       | DOE                   | No  | No  |
| X430                              | 2780 Reservoir Ave      | DOE                   | No  | No  |
| X435                              | 500 E Fordham Rd        | DOE                   | No  | No  |
| X440                              | 100 W Mosholu Pkwy S    | DOE                   | No  | No  |
| X445                              | 75 W 205th St           | DOE                   | No  | No  |
| X450                              | 1980 Lafayette Ave      | DOE                   | No  | No  |
| X455                              | 650-850 Baychester Ave  | DOE                   | No  | No  |
| X460                              | 244 E 163rd St          | DOE                   | No  | No  |
| X465                              | 4143 Third Ave          | DOE                   | No  | No  |
| X498                              | 1640 Bronxdale Ave      | DOE                   | No  | No  |
| X600                              | 333 E 151st St          | DOE                   | No  | No  |
| X650                              | 900 Tinton Ave          | DOE                   | No  | No  |
| X655                              | 445 Southern Blvd       | DOE                   | No  | No  |
| X790                              | 730 Concourse Village W | DOE                   | No  | No  |
| X970                              | 1595 Bathgate Ave       | DOE                   | No  | No  |
| DOF Facility                      | 345 Adams St            | DOF                   | No  | No  |
| Morrisania District Health Center | 1309 Fulton Ave         | DOHMH                 | No  | No  |
| Public Health Laboratory          | 455 1st Ave             | DOHMH                 | No  | No  |
| PSAC 2                            | 350 Marconi St          | DOITT                 | No  | No  |
| Technology Center                 | 11 Metrotech Ctr        | DOITT                 | No  | No  |
| Ferry Maintenance Shop            | 1 Bay St                | DOT                   | No  | No  |
| Harper St Asphalt Plant           | 30-01 Harper St         | DOT                   | No  | No  |
| Office                            | 28-19 Bridge Plz N      | DOT                   | No  | No  |

## Appendix D. City-Owned Facilities' Building Envelope Status

| Facility                                  | Address                            | Agency / Organization | Facility received Local Law 87 energy audit | Envelope Assessment as part of Deep Energy Retrofit project |
|---|------------------------------------|-----------------------|---|---|
| St. George Ferry Terminal                 | 2 Ferry Terminal Dr                | DOT                   | No  | No  |
| Staten Island Ferry Terminal              | 4 South St                         | DOT                   | No  | No  |
| Abe Stark Ice Rink                        | S/O W 19th St & Surf Ave           | DPR                   | No  | No  |
| Astoria Park Pool House                   | 19-00 23rd Ter                     | DPR                   | No  | No  |
| Central Park Lasker Rink & Pool           | W 110th St & Lenox Ave             | DPR                   | No  | No  |
| Central Park Zoo Penguin Building         | 5th Ave & E 65th St                | DPR                   | No  | No  |
| Chelsea Recreation Center                 | 430 W 25th St                      | DPR                   | No  | No  |
| Damrosch Park                             | W 62nd S & Amsterdam Ave           | DPR                   | No  | No  |
| FMCP Substation                           | Roosevelt Ave & Grand Central Pkwy | DPR                   | No  | No  |
| Icahn Stadium                             | 20 Randall's Island                | DPR                   | No  | No  |
| LeFrak Center                             | 171 E Dr                           | DPR                   | No  | No  |
| Ocean Breeze                              | 625 Fr. Capodanno Blvd             | DPR                   | No  | No  |
| Olmsted Center                            | Flushing Meadows-Corona Park       | DPR                   | No  | No  |
| Prospect Park Zoo                         | 450 Flatbush Ave                   | DPR                   | No  | No  |
| Randall's Island                          | 10 Randall's Island                | DPR                   | No  | No  |
| Staten Island War Memorial Ice Rink       | 1321 Victory Blvd                  | DPR                   | No  | No  |
| 44 Beaver St                              | 44 Beaver St                       | DSNY                  | No  | No  |
| Brooklyn N 1 District & 4 District Garage | 157-175 Varick St                  | DSNY                  | No  | No  |

## Appendix D. City-Owned Facilities' Building Envelope Status

| Facility                                       | Address            | Agency / Organization | Facility received Local Law 87 energy audit | Envelope Assessment as part of Deep Energy Retrofit project |
|--|--------------------|-----------------------|---|---|
| Cioffe Memorial Repair Shop                    | 10601 Ave D        | DSNY                  | No  | No  |
| Fresh Kills Landfill - Boro Repair Shop / SI 3 | 60 Muldoon Ave     | DSNY                  | No  | No  |
| Hamilton Ave Marine Transfer Station           | 500 Hamilton Ave   | DSNY                  | No  | No  |
| Manhattan 7 District Garage                    | 650 W 57th St      | DSNY                  | No  | Yes   |
| Manhattan Borough Repair Shop                  | 640 W 26th St      | DSNY                  | No  | No  |
| N Shore Marine Transfer Station                | 119-01 31st Ave    | DSNY                  | No  | No  |
| Queens Borough Repair Shop                     | 52-07 58th St      | DSNY                  | No  | No  |
| Queens W 2,3,4 District Garages Repair Shop    | 52-35 58th St      | DSNY                  | No  | No  |
| Roosevelt Island Pumping and AVAC              | 728 Main St        | DSNY                  | No  | No  |
| Staten Island Rail Transfer Station            | 600 W Service Rd   | DSNY                  | No  | No  |
| Fire Academy Randall's Island                  | Randalls Island    | FDNY                  | No  | No  |
| Fire Headquarters                              | 9 Metrotech Ctr    | FDNY                  | No  | No  |
| Fort Totten                                    | Little Neck Ave    | FDNY                  | No  | No  |
| Transportation Repair Shop                     | 48-67 34th St      | FDNY                  | No  | No  |
| FIT  | 212 W 27th St      | FIT                   | No  | No  |
| Bronx Municipal Hospital                       | 1910 Seminole Ave  | H+H                   | No  | No  |
| Bronx Municipal Hospital Jacobi                | 1400 Pelham Pkwy S | H+H                   | No  | No  |
| Bronx Municipal Hospital Seminole              | 1910 Seminole Ave  | H+H                   | No  | No  |



## Appendix D. City-Owned Facilities' Building Envelope Status

| Facility                                 | Address              | Agency / Organization | Facility received Local Law 87 energy audit | Envelope Assessment as part of Deep Energy Retrofit project |
|--|----------------------|-----------------------|---|---|
| Coler-Goldwater Hospital                 | 900 Main St          | H+H                   | No  | No  |
| Coney Island Hospital                    | 2601 Ocean Pkwy      | H+H                   | No  | No  |
| Cumberland Diagnostic & Treatment Center | 100 N Portland Ave   | H+H                   | No  | No  |
| Dr. S.S. McKinney Nursing & Rehab Center | 594 Albany Ave       | H+H                   | No  | No  |
| Elmhurst Hospital Center                 | 79-01 Broadway       | H+H                   | No  | No  |
| Gouverneur Health Care Services          | 227 Madison St       | H+H                   | No  | No  |
| Harlem Hospital K Building               | 3-13 W 136th St      | H+H                   | No  | No  |
| Harlem Hospital New Patient Pavilion     | 512 Lenox Ave        | H+H                   | No  | No  |
| Harlem Hospital Ron Brown Pavilion       | 46 W 137th St        | H+H                   | No  | No  |
| Harlem Hospital Women's Pavilion         | 15 W 136th St        | H+H                   | No  | No  |
| Kings County Hospital Buildings A, B, C  | 451 Clarkson Ave     | H+H                   | No  | No  |
| Kings County Hospital Buildings T, U, Z  | 383-597 Clarkson Ave | H+H                   | No  | No  |
| Kings County Hospital Food Service       | 599 Kingston Ave     | H+H                   | No  | No  |
| Metropolitan Hospital Center             | 1901 1st Ave         | H+H                   | No  | No  |
| Morrisania DTC Center                    | 1225 Gerard Ave      | H+H                   | No  | No  |
| N Central Bronx Hospital                 | 3424 Kossuth Ave     | H+H                   | No  | No  |

## Appendix D. City-Owned Facilities' Building Envelope Status

| Facility                                       | Address                | Agency / Organization | Facility received Local Law 87 energy audit | Envelope Assessment as part of Deep Energy Retrofit project |
|--|------------------------|-----------------------|---|---|
| Queens Hospital Center                         | 82-70 164th St         | H+H                   | No  | No  |
| Seaview Hospital                               | 460 Brielle Ave        | H+H                   | No  | No  |
| Woodhull Hospital                              | 760 Broadway           | H+H                   | No  | No  |
| 2500 Halsey                                    | 2500 Halsey St         | HRA                   | No  | No  |
| Confidential Location 5                        | 127 W 127th St         | HRA                   | No  | No  |
| 13th Precinct and Candidate Assessment Ctr     | 230 E 21st St          | NYPD                  | No  | No  |
| 81st Precinct & Eng Co 222                     | 30 Ralph Ave           | NYPD                  | No  | No  |
| Central Motor Repair Shop                      | 53-15 58th St          | NYPD                  | No  | No  |
| Combined Support Facility                      | 59-06 Laurel Hill Blvd | NYPD                  | No  | No  |
| NYPD Firearms & Tactics Range                  | 1016 City Island Rd    | NYPD                  | No  | No  |
| NYPD Police Headquarters                       | 1 Police Plz           | NYPD                  | No  | No  |
| NYPD Police Laboratory                         | 150-14 Jamaica Ave     | NYPD                  | No  | Yes   |
| Police Academy                                 | 130-30 28th Ave        | NYPD                  | No  | No  |
| Schomburg Center for Research in Black Culture | 103 W 135th St         | NYPL                  | No  | No  |
| Stephen A. Schwartzman Building                | 476 5th Ave            | NYPL                  | No  | No  |
| The Library for the Performing Arts            | 40 Lincoln Center Plz  | NYPL                  | No  | No  |
| Chief Medical Examiners Building               | 520 1st Ave            | OCME                  | No  | No  |
| OCME DNA Lab                                   | 421 E 26th St          | OCME                  | Yes   | No  |
| OEM Headquarters                               | 165 Cadman Plz E       | OEM                   | No  | No  |
| Hunter College HS                              | 71 E 94th St           | Other                 | No  | No  |

## Appendix D. City-Owned Facilities' Building Envelope Status

| Facility                         | Address            | Agency / Organization | Facility received Local Law 87 energy audit | Envelope Assessment as part of Deep Energy Retrofit project |
|----------------------------------|--------------------|-----------------------|---|---|
| Flushing (ALC) Community Library | 41-17 Main St      | QPL                   | No  | No  |
| Queens Central Library           | 89-11 Merrick Blvd | QPL                   | No  | No  |

# DCAS

[nyc.gov/dcas](https://nyc.gov/dcas)