



City of New York
Bureau of Water Supply

Reservoir Angler Map

Muscoot Reservoir



0 1,200 2,400 4,800 Feet

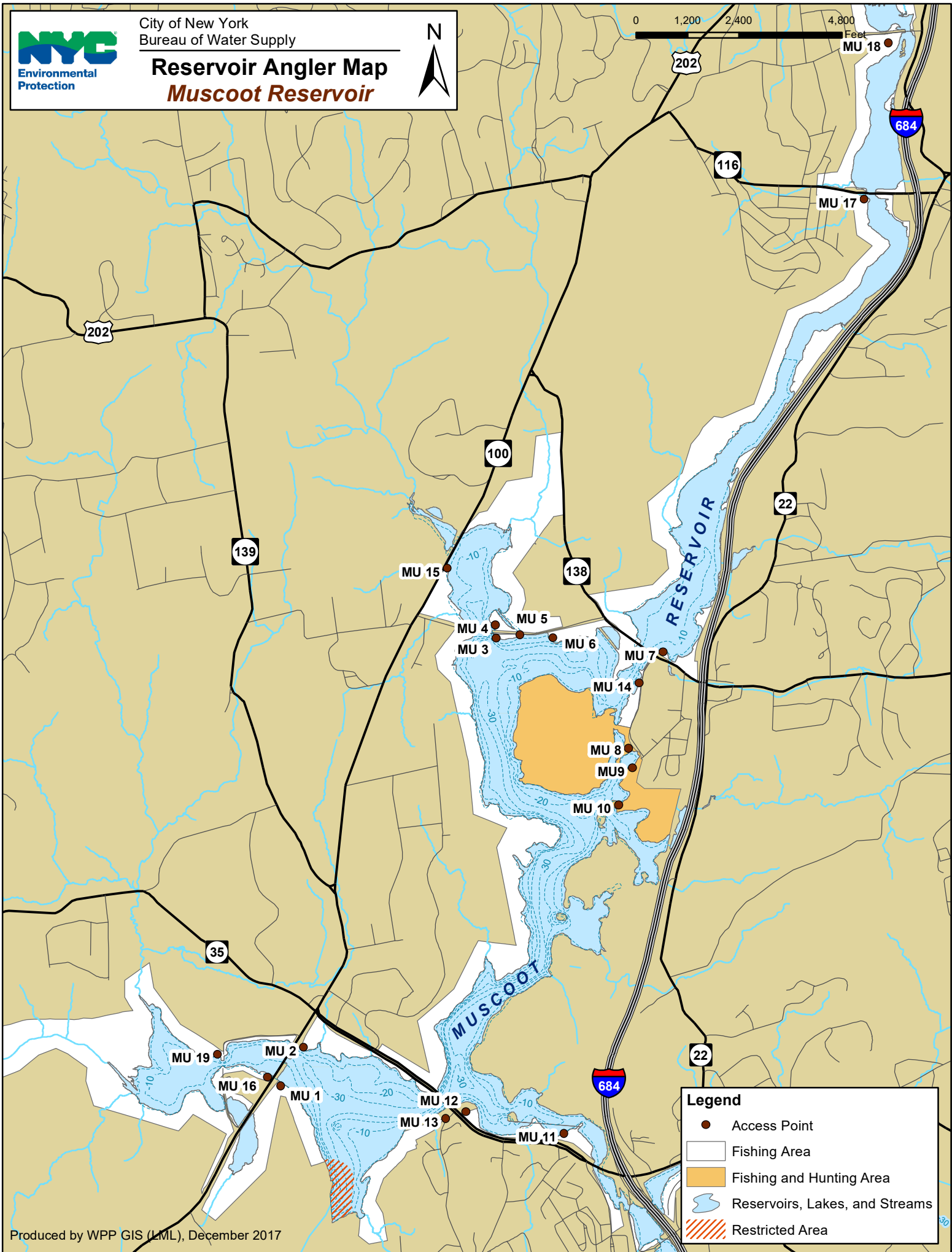

Legend

- Access Point
- Fishing Area
- Fishing and Hunting Area
- ☞ Reservoirs, Lakes, and Streams
- ▨ Restricted Area

MUSCOOT

Located in the southernmost area of the reservoir, boaters must stay back 500 feet from the dam. This area is easily confused by boaters, so please be extra vigilant to make sure that you review the map and signage to avoid entering the restricted area.

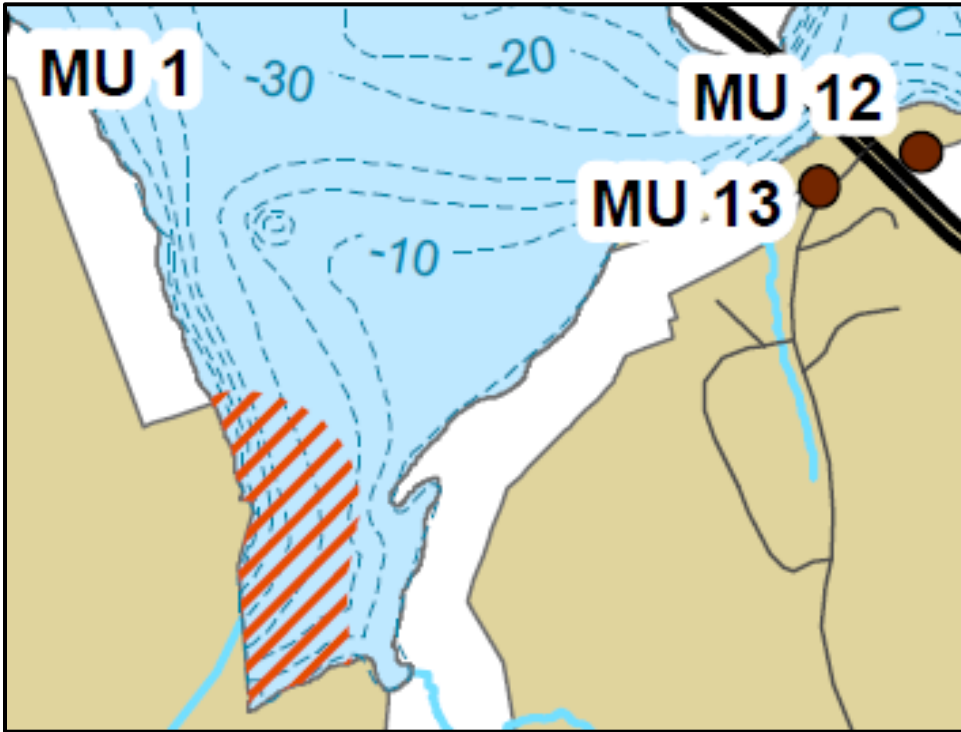

General Restrictions:

- *Please stay back 500' from all buildings and water supply structures*
- *No floating booms or structure shall be crossed, and if present, shall serve as a marker for restricted areas.*
- *No trespassing on islands*