(1)

RECEIVED
COMM/GENERAL
2012 JUN 22 PM 12:09

THE COUNCIL
OF
THE CITY OF NEW YORK

June 1, 2012

The Honorable Michael R. Bloomberg
Mayor
City Hall
New York, NY 10007

Mayor Bloomberg,

We write to express our strong objection to the proposal that would ban stores and restaurants from selling soda and other sugary drinks in sizes larger than 16 ounces. This proposal is a clear intrusion into the rights of New Yorkers and represents a situation where government regulation has gone too far.

While we are concerned about the health of all New Yorkers, it is not the role of the government to tell its citizens how much food or beverage they are allowed to consume. Soda is not inherently bad for you. Many responsible, healthy, New Yorkers choose to consume soda in moderate amounts on certain occasions such as at a movie or baseball game. Drinking a 20oz bottled soda with lunch is standard practice for many New Yorkers and does not necessarily reflect an unhealthy lifestyle.

The United States was founded on the principals of freedom. We are free to choose a church, we are free to speak publically, we are free to choose our government leaders and we are free to make decisions about our body. The government should not, and cannot, regulate what we choose to eat and drink. New York City needs to trust its citizens to make their own decisions.

Should the government mandate that vegetables be served with every meal, regulate the size of candy bars and pizza slices, or ban bars from serving any customer more than two drinks all under the pretense of protecting our health? It is not the role of the government to tell us how to live our lives and the City should not attempt to do so, especially without the approval of the people's elected representatives in the Council.

We ask that you rescind this proposal and allow people to continue making their own decisions about how much soda they will drink. If you persist in pursuing this proposal, we insist that you put it before the Council for a vote.

In Service,

Dan Halloran
Council Member, District 19

G. Oliver Koppell
Council Member, District 11

Rosie Mendez
Council Member, District 2

Robert Jackson
Council Member, District 7

Fernando Cabrera
Council Member, District 14

Helen D. Foster
Council Member, District 16

Peter Koo
Council Member, District 20

Karen Koslowitz
Council Member, District 29

Leroy Comrie
Council Member, District 30

Diana Reyna
Council Member, District 34

Charles Barron
Council Member, District 42

Jumaane D. Williams
Council Member, District 45

Michael Nelson
Council Member, District 48

Debi Rose
Council Member, District 49

(2)

Sugary Drinks

SSiryk@verizon.net
Sent: Tuesday, June 12, 2012 3:33 PM
To: Resolution Comments

I can understand what the Mayor is saying, BUT, this will not stop people from buying more soda. People will buy TWO drinks at once, etc. People will now put soda in big coffee type holders, and, bring them from home, etc. There will always be a way.

You have got to realize that we do NOT live in Russia. We live in the USA, and, we have our freedom to do as we please, as long as we are within the confines of the law. We should be able to eat, drink, AND, be merry living in the USA. This has gone too far, and, Michael Bloomberg is not in charge of my life. If he is, then, send him this e-mail, so he can send a few mil my way. I could desperately use it.

I am not going to stop smoking, or, drinking soda, because that is MY choice. I know that those are the feelings of many in this city.

I feel the people of this city should VOTE on a decision like this, not ONE man, and, a select few. Just because he is Mayor, does not mean he knows what's best for the people.

I know you will probably approve this, but, it's not right that only a select FEW get the chance to vote on this, take this up at election time, so ALL THE PEOPLE OF THE CITY can vote on this. Whatever that outcome is, I can RESPECT.

Let's see, how about putting a time limit on the people who go to the gym, or, any physical type of workout? So many minutes a day, so many days a week? I don't think they would like that!?

This is just another reason why I am planning to leave this city when my sister retires. It's a shame, I always loved this city, and, was proud to live here, but, not anymore. There are just too many ridiculous rules/laws/decisions, that the people who live here, should be entitled to vote on. Drinking something larger than a 16 oz soda? C'mon what has this city come to? There are way more important things to worry about.

Thank you for your time, and, consideration.

Sincerely,

Stacy A. Siryk
Staten Island, New York

(3) ( )

Big drink ban goes to board of health

Alesia Kelly [alickel7@yahoo.com]
Sent: Tuesday, June 12, 2012 6:35 PM
To: Resolution Comments

I would like to share a thought with the rich, that makes the Laws in NYC. No one isn't sayin that cutting back on sweets or trying to redeem the obesity population isn't necessary however what about those families that can afford less. A evening at the movies for a large less privileged family that purchase a few large drinks (being that it would be more cost effective) to share among st a few siblings would no longer be an option. A weekend at the amusement park for a family less fortunate is not able to buy larger size soft drink or soda to share with there children. Typical NYC. They would have to cut back on the amount purchased while trying to treat there less than fortunate family. Its amazing no one interviewed or launched any sort of thought to the inner cities. Areas in the Bronx, Brooklyn and Harlem have thoughts or an opinion as well. It's easy to implement these types of rules for new yorker's that can afford it. You can purchase large size soda at the seven eleven and take to the movies or to an action park. Really...
What makes you think obesity is due to soft drinks? I guess because one selected Dr/physician agrees with the mayor. What gives him the right to select "best judgement"; he passed a law in order for him to control NYC. 3 consecutive times. Why should we trust his thoughts. I guess it's always about who have the largest bank account.

Very disturbed citizen

(4)

re:sugary drinks

OOMIS1105@aol.com

Sent: Tuesday, June 12, 2012 7:18 PM
To: Resolution Comments

I do NOT drink anything with sugar, as I am diabetic. I also never gave this junk to my children. I am however, unalterably opposed to government interfering with people's right to buy any size (non-alcoholic) drink they choose, because it is frankly not government's business to watch my food and drink intake. I am totally in favor of educating the public on drinking far healthier alternatives to soda, and I personally advocate for plain water. However, it is my right as a free citizen of this country, to purchase and consume all legal potables, in quantities that I, not Mayor Bloomberg, not Dr. Whoever, deem appropriate.

Has it occurred to you that people often buy these drinks in large "gulps" because it is cheaper to apportion it out to share, than to buy several cups of drinks for their families? And what is to stop someone from buying two "legal" containers of sugary drink, when the bigger size drink is no longer available, and drinking down both at one time? Is the mayor planning to send soda police out to ensure that this will not be the case? How much will they fine someone for drinking more Pepsi than the legal quota? This is ridiculous, and ill becomes our mayor.

I have no vested interest in the soda companies, or in seeing to their financial benefit, and personally, I find these drinks to be disgusting. I do however, have a vested interest in seeing paternalistic government keep its nose out of my private life. If the mayor and all those doctors (rightly) want to see people make healthier choices in their diet, then by all means campaign for people to be better educated about the health issues that arise from too many sugary empty calories and not enough healthy ones.

The argument about obesity being caused by too much sugar consumption and therefore people should not be allowed to consume it in amounts that they choose, is only partly with merit. I do not consume much sugar at all, but have fought a weight problem for many years. My weight issues certainly have no soda consumption behind them, as I do not drink soda except on VERY rare occasions. What's next - you go after the burgers we eat? Force us to be vegetarian? Send someone to fine us if we snack in the middle of the night?

Get out of our refrigerators, get out of the 7-Eleven, and worry more about the truly serious problems of our City and State, like the fact that our teachers and administrators cannot speak proper English. Make sure our children are given the highest priority in their education from pre-school on, so that they know what healthy eating is. Give them healthy choices in the cafeteria and machines. But also understand, it is not your place to determine what we can and cannot drink on our own time.

(5) (0)

Sugary drinks

Nancy Ganley [guitar4141@yahoo.com]
Sent: Tuesday, June 12, 2012 8:00 PM
To: Resolution Comments

To whom it may concern;

It has come to my attention that soda has come under fire for "making people fat." Apparently, there are some people in authority positions who believe if they make it illegal to consume soda, our obesity issues will be over. Sadly, this is far from truth.

It concerns me that our government is beginning to take it upon themselves to determine what citizens may and may not consume. Dare I ask what is next? Muffins made rogue? Cinnamon rolls? People running to Jersey for a milk shake?

It sounds like the mayor has friends in the concession industry. People may not consume a large drink, but may buy as many smaller drinks as they wish.

To add to the ridiculous, might I add to this law? Shall we imprison those who sit in front of the television for longer than two hours a day? No more than one movie ticket a week? All citizens must register for at least one outdoor activity a season? These examples may seem outlandish, but I'm sure our ancestors would say this current proposal is just as silly.

In conclusion, this proposed law is not only absurd, but it takes away one of our most basic rights as Americans, freedom. Freedom to make our own decisions, even if it isn't the healthiest. Freedom to consume food and drink of our choice. If this right is taken away, I fear which one will be next.

Sincerely,
A Concerned American

(6)

SUGARY DRINKS

Artemis8760@aol.com
Sent: Tuesday, June 12, 2012 10:29 PM
To: Resolution Comments

LAST I RECALL NOR THE HEALTH DEPARTMENT NOR THE GOVERNMENT NOR MAYOR BLOOMBERG PAYS FOR MY BILLS OR MY FOOD AND SO YOU HAVE NO RIGHT TO TELL ME WHAT TO EAT OR DRINK. YOU GUYS ONLY KNOW HOW TO TAKE ON THE EASY STUFF AND NOT THE HARD STUFF THAT REALLY MATTERS FOR OUR HEALTH. WHAT MAKES THE GOVERNMENT SURE THAT THE SUGAR INTAKE IS GOING TO BE CURBED BY THIS LAW AND THE SUGAR INTAKE WILL NOT BE CONSUMED BY ANOTHER MEANS. ARE YOU GOING TO BAN ALL THE OTHER FOODS THAT HAVE SUGAR OR ARE YOU GOING TO HAVE A FOOD COP IN EVERYBODY'S HOME TO MAKE SURE THAT THE SUGAR INTAKE IS NOT ABUSED? I THOUGHT THIS COUNTRY WAS SUPPOSED TO BE THE LAND OF THE FREE AND NOT THE LAND OF COMMUNISM. ALL THESE NEW BANS AND LAWS HAVE GONE TOO FAR. ALL YOU POLITICIANS ARE IN YOUR SEATS BECAUSE THE CITIZENS VOTED YOU IN TO REPRESENT US AND NOT REPRESENT WHAT YOU LIKE OR WANT. IF POLITICIANS AND GOVERNMENT OFFICIALS DON'T LIKE SUGARY STUFF THEN DON'T CONSUME THEM, OUR TAXES OBVIOUSLY ARE GOING TO THE WRONG PLACES AND FOR THE WRONG THINGS. HOW IS IT THAT THE OFFICIALS KNOW WHAT IS RIGHT FOR OUR HEALTH AND WE DO NOT KNOW? YOU DO NOT HEAR US FORBIDDING OR REGULATING WHAT IS RIGHT FOR YOU OR WHAT YOU LIKE, DO YOU? BEFORE YOU MAKE A LAW I THINK YOU SHOULD ASK THE CITIZENS TO VOTE INSTEAD OF MAKING SOMETHING A LAW BECAUSE YOU DO NOT LIKE IT. WHAT ARE YOU GOING TO BAN NEXT, THE MEDS WE TAKE TO GET BETTER, BECAUSE YOU DO NOT FEEL THAT THE MED IS RIGHT FOR ME? GET REAL. BY THE WAY MY NAME IS: EFTHIMIA DEMETRIADIS AND I CAN BE CONTACTED AT 718-854-4415. ENOUGH IS ENOUGH. DO YOUR JOBS.

(7)

Sugary Drinks Ban!!!!!!!!!!!!!

MRAF01@aol.com

Sent: Tuesday, June 12, 2012 10:47 PM
To: Resolution Comments

To whom it may concern.

Since NYC is in the USA , which last I checked is still a "FREE" Country. No one should be subjected to bans of this nature. Mayor Bloomberg is out of control in thinking for other people in this instance. He has no Constitutional Right to impose "HIS WILL" over anyone else's. If people want more than 16 oz. it should be up to them. Mr. Farley did not even know certain schools under our Mayor's control had either no GYM"S in them or some kids don't have GYM classes. (Which is required by law I've heard). Soda alone is not the reason for obesity, it is a combination of bad choices. Video Games and Computers play a role also but alone are not the answer either. Why are they not banned? Nothing should be banned, just better information given especially to the kids.

Sincerely,

Michael Romano
Queens NY.

Untitled Message

(8)

2016152462@vzwpix.com
Sent: Tuesday, June 12, 2012 10:51 PM
To: Resolution Comments

I think it is ridiculous to do away with the larger drinks. Now i have to buy two and spend more money. No ones business how much i drink. Your making it a police state dictating my drink consumption. Whats next my food intake

This message was sent using the Picture and Video Messaging service from Verizon Wireless!

To learn how you can snap pictures and capture videos with your wireless phone visit www.verizonwireless.com/picture.

Note: To play video messages sent to email, QuickTime? 6.5 or higher is required.

(9)

In response to the proposal on banning sugary drinks.

Sherine Smith [sherine218@gmail.com]
Sent: Wednesday, June 13, 2012 7:06 PM
To: Resolution Comments

Hello,

I agree that America is getting out of control. I would like to believe that banning certain establishments from selling sugary drinks over 16 ounces will be effective. Unfortunately I know it wont be. A person can easily by two 16ounce drinks for themselves which would be equal to the 32ounce they would have originally bought. An addiction is an addiction, a person will go to the extremes to get what their body is craving! Not to mention businesses would start to loose money and in an effort to decrease losses more than likely start to offer discounts/specials on sugary drinks. Consumers would eventually start buying more because they are already addicted. As many have stated, "sugar is the new nicotine." It is an addiction and cannot be cured with a banned. Instead the city needs to focus its attention on raising awareness on why certain food groups are unhealthy and how unhealthy. We started off good by mandating food establishments to post the calories for each item. There are many other ways to continue raising awareness, its just a matter of what the city's true intentions are. Is it to improve America's health? or Is it to reinforce their authority? If the city really wants to make an effective effort they should not ban anything, instead continue to raise awareness because at the end of the day its the peoples choice.

Sincerely,

S

(10)

Lg Drink Ban

jackcluen@verizon.net

Sent: Thursday, June 14, 2012 5:15 AM
To: Resolution Comments

It's about time someone government stepped up to the plate and is trying to do something about
the obesity of this country too bad though that this bill if passed it doesn't even begin to scratch the surface.

Hats off to Bloomberg good for you, Now lets BAN the sweeteners that these billion dollar companies are using
or start holding them responsible for the crap they sell. Look at other countries and the products/additives they
have banned and follow suit, Oh my mistake is it not Big business that runs this country it's "no longer government
for the people by the people" I believe it's "Government for the Businesses by the Businesses". Talk about the power
of the dollar "Who sold out the people? Government? Big Business? Wall Street? Think we go with all of the above.

(11)

soda pop ban

Egloff, Matthew [MEgloff@mtech.edu]
Sent: Thursday, June 14, 2012 12:00 PM
To: Resolution Comments

I was at first amused by your anti-soda pop crusade and thought it was an April Fool's joke of some kind. But now I am concerned about the sanity of your city's government officials.

Out here I can own as many guns as I want, drink as much sugar soda as I want, eat popcorn popped in high transfat oil and slathered with artery lubricating butter, salt my French fries to my heart's content, smoke a cigar, and generally enjoy a life free from the nanny state.

Instead of worrying about sugar, salt, and fat, perhaps you should consider checking your drinking water there for hallucinogens. Maybe General Jack Ripper (Dr. Strangelove) was right. It's has to be something, and I doubt if it's sugar, salt, fat, or nicotine.

When big gulps are outlawed, only outlaws will have big gulps.

Matt Egloff
Butte, MT 59701

(12)

From: ()
Subject: DOHMH - Comment on Proposed Rule

Below is the result of your feedback form. It was submitted by () on Friday, June 15, 2012 at 20:42:48

This form resides at
http://www.nyc.gov/html/nycrules/html/proposed/comment_form.shtml?agency=DOHMH&rule=Article%2081%20-%20Food%20Preparation%20and%20Food%20Service%20Establishments

---

Office: DOHMH

Rule: Article 81 - Food Preparation and Food Service Establishments

Opinion on Proposed Rule: Against

Comment: your job is to make sure the food is clean and not contaminated, dont worry about the size of the container.

---

(13)

From: ()
Subject: DOHMH - Comment on Proposed Rule

Below is the result of your feedback form. It was submitted by () on Sunday, June 17, 2012 at 13:16:35

This form resides at
http://www.nyc.gov/html/nycrules/html/proposed/comment_form.shtml?agency=DOHMH&rule=Article%2081%20-%20Food%20Preparation%20and%20Food%20Service%20Establishments

---

Office:	DOHMH
Rule:	Article 81 - Food Preparation and Food Service Establishments
First Name:	John
Last Name:	Mulvey
Street:	125-03 6th Avenue
City:	College Point
State:	NY
ZIP:	11356
Opinion on Proposed Rule:	Against
Comment:	I rarely drink soda or other beverages that would be covered under this proposal, but I do believe it to be absurd that we are attempting to legislate what people eat or drink. Smoking, Alcohol, Drugs are all inherently bad for you. They are addictive and have immediate consequences on both you and those around you. Soda does not.

Trust me to make my own decisions about what is best for me.

---

(14)

Consumer Reports Says Small doesn't mean low-calorie either

Joyce Newman [newmanjoy@gmail.com]
Sent: Sunday, June 17, 2012 1:37 PM
To: Resolution Comments

Dear Commissioner Farley:

I applaud your efforts to regulate huge-size drinks with high calories and lots of sugar. However, people might think they are making a smarter choice at a fast food outlet with a smaller-sized treat or one that sounds like it has healthy ingredients.

In fact,Consumer Reports found that the smaller drinks below are packed with calories and sugar too:

Just 6 ounces of Wendy's Junior Original Chocolate Frosty has 200 calories

A 12 ounce Starbucks Tazo Green Tea Frappuccino with blended cream and skim milk has 290 calories

A small Orange Julius Original has 230 calories in 16 ounces

A small Dunkin Donuts Strawberry Coolatta at 16 ounces has 230 calories.

So there's no substitute for checking the calories and sugars online or on the store display.

Best regards,
Joyce Newman
Editor
Consumer Reports

(15)

From: ()
Subject: DOHMH - Comment on Proposed Rule

Below is the result of your feedback form. It was submitted by () on Sunday, June 17, 2012 at 14:34:14

This form resides at
http://www.nyc.gov/html/nycrules/html/proposed/comment_form.shtml?agency=DOHMH&rule=Article+81+-+Food+Preparation+and+Food+Service+Establishments

---

Office:	DOHMH
Rule:	Article+81+-+Food+Preparation+and+Food+Service+Establishments
First Name:	Cathy
Last Name:	Cahn
Street:	212-04 73 Ave
City:	Bayside
State:	New York
ZIP:	11364
Email:	litary@cathycahn.com
Opinion on Proposed Rule:	Against
Comment:	While I understand good healthy food choices are paramount to ones good health, they are personal CHOICES!! The government does not have to regulate how much soda any person drinks. In addition, I very often purchase a large size drink to share with my children, and this new ruling will cost me more money when I am out with my family. Certainly the mayor understands that families have to have budgets these days, too. Let the government work on funding schools and senior centers and keep out of peoples diets!

---

(16)

From: ()
Subject: DOHMH - Comment on Proposed Rule

Below is the result of your feedback form. It was submitted by () on Sunday, June 17, 2012 at 14:50:10

This form resides at
http://www.nyc.gov/html/nycrules/html/proposed/comment_form.shtml?agency=DOHMH&rule=Article+81+-+Food+Preparation+and+Food+Service+Establishments

---

Office:	DOHMH
Rule:	Article+81+-+Food+Preparation+and+Food+Service+Establishments
First Name:	Dominic
Last Name:	Inferrera
Street:	4525 42nd st Apt 3d
City:	Sunnyside
State:	NY
ZIP:	11104
Email:	sisboombah@nyc.rr.com
Opinion on Proposed Rule:	Against
Comment:	Please stop wasting time and money regulating food portions. Please stop making rules and regulations that make doing business in New York more difficult.

---

(17)

From: ()
Subject: DOHMH - Comment on Proposed Rule

Below is the result of your feedback form. It was submitted by () on Sunday, June 17, 2012 at 15:09:36

This form resides at
http://www.nyc.gov/html/nycrules/html/proposed/comment_form.shtml?agency=DOHMH&rule=Article+81+-+Food+Preparation+and+Food+Service+Establishments

---

Office:	DOHMH
Rule:	Article+81+-+Food+Preparation+and+Food+Service+Establishments
First Name:	David
Last Name:	Rosasco
Street:	41-35 63 Street
City:	Woodside
State:	New York
ZIP:	11377
Email:	drosasco.cedr@gmail.com
Opinion on Proposed Rule:	Against
Comment:	While I as a reasonable human being respect the Mayors intention to make New York residents healthier, one cannot expect a free people to succumb to the sort of government mandates on the order of making certain sugary soft drink sizes illegal that are becoming all too common for this Mayor and his administration to propose. Whether it is cigarettes, or sugary drinks, trans-fat oils, the eatery grading system or another well-intentioned vehicle to force societal changes in behavior, I must as an American stand for freedom of the individual in their decision-making, and I place my trust in individuals to make their own decisions. I apologize to the Mayor that I do not share the level of desire to alter human habits as he, even if for the greater good, because I strongly believe government should not be in the business of culling dietary choices by fiat.

---

(18)

From: ()
Subject: DOHMH - Comment on Proposed Rule

Below is the result of your feedback form. It was submitted by () on Sunday, June 17, 2012 at 15:37:55

This form resides at
http://www.nyc.gov/html/nycrules/html/proposed/comment_form.shtml?agency=DOHMH&rule=Article+81+-+Food+Preparation+and+Food+Service+Establishments

---

Office:	DOHMH
Rule:	Article+81+-+Food+Preparation+and+Food+Service+Establishments
First Name:	Lisa
Last Name:	Oranges
Street:	256 ridge road
City:	douglaston
State:	NY
ZIP:	11363
Email:	nadasa@aol.com
Opinion on Proposed Rule:	Against
Comment:	Consumption of sugary drinks is not healthy, pierod. However the Mayor and the city should not propose a ban on the size of sugary drinks that can be sold. Not being able to buy a supersized drink will not stop people from consuming them, they will only buy 2 regular sized drinks. Instead of banning the size of sugary drinks that can be sold why dont we instead education the population. A more useful approach would be an education campaign that explains a healthy diet, a healthy portion size, the need for exersize etc. A really good place to start would be in our public schools. Why dont we put money into revamping the school food system with actual food instead of processed so called meat and veggies. Why dont we actually serve our child actual meat, veggies, fruit, dairy etc. In the process we can educate our children as to what a healthy meal actually is and what a healthy portion actually is. A ban on the size of sugary drinks will on! ly hurt merchants in the long run, and will not solve the obesity problem in this city.

---

(19)

From: ()
Subject: DOHMH - Comment on Proposed Rule

Below is the result of your feedback form. It was submitted by () on Sunday, June 17, 2012 at 15:40:27

This form resides at
http://www.nyc.gov/html/nycrules/html/proposed/comment_form.shtml?agency=DOHMH&rule=Article+81+-+Food+Preparation+and+Food+Service+Establishments

---

Office:	DOHMH
Rule:	Article+81+-+Food+Preparation+and+Food+Service+Establishments
First Name:	Melissa
Last Name:	Paderewski
Street:	4210 Avenue S
City:	Brooklyn
State:	NY
ZIP:	11234
Email:	Raveniss@gmail.com
Opinion on Proposed Rule:	Against
Comment:	I weigh over 300 pounds. I rarely ever buy a super sized soda, super sized popcorn or shake. Large shakes have been around long before obesity was an issue. If this ban on foods gets passed, I vow to put on 20 pounds out of spite. It would probably only take me a month to do. See, it is easier to put on weight than regulate it. You will have to ban all food advertisements on TV, all rice that isnt brown, all processed foods and all vegetables that are white. Then you can have Bloomberg ban all the chemicals in the air that give people asthma and cancer, including his helicopter that likes to park illegally in a residential area, because cigarettes dont cause that. Then find a way to regulate where people can smoke the marijuana Bloomberg is so set on legalizing, because I sure as hell dont want to inhale that garbage. Then ban any plastics that have DHT. What else? Why dont you just go ban yourself?

(20)

From: ()
Subject: DOHMH - Comment on Proposed Rule

Below is the result of your feedback form. It was submitted by () on Sunday, June 17, 2012 at 17:47:30

This form resides at
http://www.nyc.gov/html/nycrules/html/proposed/comment_form.shtml?agency=DOHMH&rule=Article%2081%20-%20Food%20Preparation%20and%20Food%20Service%20Establishments

---

Office:	DOHMH
Rule:	Article 81 - Food Preparation and Food Service Establishments
First Name:	Karen Diane
Last Name:	Giardino
Street:	48 55 211 street
City:	bayside hills
State:	new york
ZIP:	11364
Email:	kdgiardino@yahoo.com
Opinion on Proposed Rule:	Against
Comment:	I am againt the super size soda proposal. I do not drink soda ,however, this is the USA and freedom of choice.Since when does the goverment tell you how and what to eat or drink. I think this is too much BIG BROTHER,and I am totally against it.

---

(21) /

From: ()
Subject: DOHMH - Comment on Proposed Rule

Below is the result of your feedback form. It was submitted by
() on Monday, June 18, 2012 at 06:41:19

This form resides at
http://www.nyc.gov/html/nycrules/html/proposed/comment_form.shtml?agency=DOHMH&rule=Article+81+-+Food+Preparation+and+Food+Service+Establishments

---

Office:	DOHMH
Rule:	Article+81+-+Food+Preparation+and+Food+Service+Establishments
First Name:	Maria
Last Name:	Finn
Street:	208 10 34 Ave.
City:	Bayside
State:	New York
ZIP:	11361
Email:	thurman1560@yahoo.com
Opinion on Proposed Rule:	Against
Comment:	With all the problems people are facing in NYC at this time in history-the size of soda should not even be an issue! How about working on unemployment, education, crime, disrespect for our police, closing of fire stations, etc. This is exactly why the people mandated twice to have a two term limit on mayors!!

--

(22)

From: ()
Subject: DOHMH - Comment on Proposed Rule

Below is the result of your feedback form. It was submitted by
() on Monday, June 18, 2012 at 06:58:02

This form resides at
http://www.nyc.gov/html/nycrules/html/proposed/comment_form.shtml?agency=DOHMH&rule=Article+81+-+Food+Preparation+and+Food+Service+Establishments

---

Office:	DOHMH
Rule:	Article+81+-+Food+Preparation+and+Food+Service+Establishments
First Name:	Michael
Last Name:	Geddes
Street:	12-14 119 street
City:	College PointNY
State:	NY
ZIP:	11356
Email:	Mikeopr@aol.com
Opinion on Proposed Rule:	Other
Comment:	If the mayor controlled Bd. of Health is going to,inact this rule regardless of what is,said here, Somwhy not tax any soft drink over 16 oz. and any soft drink,over 20oz add a percentage to be determined.

---

(23)

City of New York - Correspondence #1-1-758328141 DOHMH - Comment on Proposed Rule

outgoingagency@customerservice.nyc.gov
Sent: Monday, June 18, 2012 8:49 AM
To: Resolution Comments; survey@doitt.nyc.gov

Your City of New York - CRM Correspondence Number is 1-1-758328141

DATE RECEIVED: 06/18/2012 08:48:50

DATE DUE: 07/02/2012 08:48:59

SOURCE: eSRM

The e-mail message below was submitted to the City of New York via NYC.gov or the 311 Call Center. It is forwarded to your agency by the 311 Customer Service Center. In accordance with the Citywide Customer Service standard, your response is due in 14 calendar days.

****
If this message is to a Commissioner / Agency Head and needs to be re-routed to another agency or cc to another agency, forward the email to outgoingagency@customerservice.nyc.gov. Do not make any changes to the subject line. Include any comments and it will be processed by the 311 Customer Service Center.

All other web forms are to be handled by the receiving agency.

****

-----Original Message-----

From: PortalAdmin@doitt.nyc.gov
Sent: 06/18/2012 08:48:48
To: sbladmp@customerservice.nyc.gov; charris@doitt.nyc.gov; clong@doitt.nyc.gov; mguskova@doitt.nyc.gov
Subject: < No Subject >

From: ()
Subject: DOHMH - Comment on Proposed Rule

Below is the result of your feedback form. It was submitted by
() on Monday, June 18, 2012 at 08:48:48

This form resides at
http://www.nyc.gov/html/nycrules/html/proposed/comment_form.shtml?

agency=DOHMH&rule=Chapter%206%20-%20Food%20Units

Office:	DOHMH
Rule:	Chapter 6 - Food Units
First Name:	Moya
Last Name:	Fry
Street:	274 Dean Street
City:	Brooklyn
State:	NY
ZIP:	11217
Email:	moyafry@gmail.com
Opinion on Proposed Rule:	Against

Comment: While on the surface, I think the idea of restricting the sale of large sugary drinks is a great idea (i.e. No one needs 32 oz of soda) I think this rule infringes on the U.S. citizens right to choose. I know its only soda, but its soda this year, and it might be potato chips next year, and hamburgers the following. Approving a rule like this sets a precedent that the government can actually tell you what you can and can not eat, and then where does that end? This rule is a VERY slippery slope.

Also, people arent stupid. If they want 32oz of soda, theyll just buy 2 16 oz sodas.

Why not tax the sugary drinks like we do cigarettes so they become cost prohibitive? Maybe then kids wont be able to buy large sodas with their meagre allowance and parents wont be able to stock the stuff for kids to drink.

REMOTE_HOST: 208.111.129.122
HTTP_USER_AGENT: Mozilla/5.0 (Macintosh; Intel Mac OS X 10_7_3) AppleWebKit/534.53.11 (KHTML, like Gecko) Version/5.1.3 Safari/534.53.10

****

(24)

From: ()
Subject: DOHMH - Comment on Proposed Rule

Below is the result of your feedback form. It was submitted by
() on Monday, June 18, 2012 at 16:21:49

This form resides at
http://www.nyc.gov/html/nycrules/html/proposed/comment_form.shtml?agency=DOHMH&rule=Article%2081%20-%20Food%20Preparation%20and%20Food%20Service%20Establishments

---

Office:	DOHMH
Rule:	Article 81 - Food Preparation and Food Service Establishments
First Name:	Don
Last Name:	Capalbi
Street:	136-19 58 Av
City:	Flushing
State:	MY
ZIP:	11355
Email:	awayugotravel@aol.com
Opinion on Proposed Rule:	Against
Comment:	Stop killing mom pop stores! NY is already widely known as a terrible place to do small business; dont make our reputation worse. With much fanfare, EDC incubates new small businesses, where 9 of 10 fail; meanwhile youre killing the established businesses employing tens of thousands. Dah!

---

(25)

From: ()
Subject: DOHMH - Comment on Proposed Rule

Below is the result of your feedback form. It was submitted by () on Monday, June 18, 2012 at 16:22:30

This form resides at
http://www.nyc.gov/html/nycrules/html/proposed/comment_form.shtml?agency=DOHMH&rule=Article%2081%20-%20Food%20Preparation%20and%20Food%20Service%20Establishments

---

Office:	DOHMH
Rule:	Article 81 - Food Preparation and Food Service Establishments
First Name:	Michael
Last Name:	Feiner
Street:	56-03 218th Street
City:	Bayside Hills
State:	NY
ZIP:	11364
Email:	mfeiner555@aol.com
Opinion on Proposed Rule:	Against
Comment:	This is a ridiculous idea. If I was in the mood for a 64 ounce soda and I was not permitted to buy it, I would buy three doughnuts just for spite. Our city has other far serious problems than monitoring who drinks large soda.

---

(26)

From: ()
Subject: DOHMH - Comment on Proposed Rule

Below is the result of your feedback form. It was submitted by () on Monday, June 18, 2012 at 19:28:36

This form resides at http://www.nyc.gov/html/nycrules/html/proposed/comment_form.shtml?agency=DOHMH&rule=Article%2081%20-%20Food%20Preparation%20and%20Food%20Service%20Establishments

---

Office:	DOHMH
Rule:	Article 81 - Food Preparation and Food Service Establishments
Opinion on Proposed Rule:	Against
Comment:	Enough with government regulations! Im afraid to ask whats next. So happy its his last term

---

(27)

From: ()
Subject: DOHMH - Comment on Proposed Rule

Below is the result of your feedback form. It was submitted by () on Tuesday, June 19, 2012 at 06:01:52

This form resides at http://www.nyc.gov/html/nycrules/html/proposed/comment_form.shtml?agency=DOHMH&rule=Article%2081%20-%20Food%20Preparation%20and%20Food%20Service%20Establishments

---

Office:	DOHMH
Rule:	Article 81 - Food Preparation and Food Service Establishments
First Name:	Gus
Last Name:	Klidas
Street:	54-18 31 Ave
City:	Woodside
State:	NY
ZIP:	11377
Email:	gus@nonispizza.com
Opinion on Proposed Rule:	Against
Comment:	The beverage vendors are not geared for providing plastic bottled beverages less than 20 oz. They can only provide 12 oz cans. They are more expensive. 12 oz plastic is also more expensive. My customers will not pay 1.50 for a 12 oz Pepsi. You want to better the health of NYers, then reduce the price of healthy food and increase the price of your happy meals. A fruit cup in the health food establishment costs 9.99. That is just crazy.

28

Soda Ban

Don Smith [donsmith1974@yahoo.com]
Sent: Tuesday, June 19, 2012 6:39 AM
To: Resolution Comments

To whom it may concern:

Due to the constant encroachment of government intrusion in day to day lives, I would ask you remove the discussion of the ban on sodas.

At some point in time, the government has to let the an individual to take responsibility for their own actions.

Thanks for your time,
Don Smith

Don E. Smith Jr.
comic book and freelance writer & author
donsmithwrites.blogspot.com

(29)

From: ()
Subject: DOHMH - Comment on Proposed Rule

Below is the result of your feedback form. It was submitted by () on Tuesday, June 19, 2012 at 15:06:06

This form resides at
http://www.nyc.gov/html/nycrules/html/proposed/comment_form.shtml?agency=DOHMH&rule=Article%2081%20-%20Food%20Preparation%20and%20Food%20Service%20Establishments

---

Office:	DOHMH
Rule:	Article 81 - Food Preparation and Food Service Establishments
First Name:	Joani
Last Name:	Panitz
Street:	37-63 83 St
City:	Jackson Hgts
State:	NY
ZIP:	11372
Opinion on Proposed Rule:	Against
Comment:	Enough of BIG BROTHER BLOOMBERG. The last time I checked it out, this was the USA. Enough with the emposed rules and regulations. What will you want to control next? Enough with rules and controls. The calorie signs are terrific. They are information and we can decide for ourselves. Just post the info or put it on the cups and let people figure it out for them selves. Those who care will use the info. Those who dont care will ignore it. Restricting size will only promote FREE REFILLS or buy one get one free.

30

From: ()
Subject: DOHMH - Comment on Proposed Rule

Below is the result of your feedback form. It was submitted by
() on Tuesday, June 19, 2012 at 16:54:42

This form resides at
http://www.nyc.gov/html/nycrules/html/proposed/comment_form.shtml?agency=DOHMH&rule=Article+81+-+Food+Preparation+and+Food+Service+Establishments

---

Office:	DOHMH
Rule:	Article+81+-+Food+Preparation+and+Food+Service+Establishments
Opinion on Proposed Rule:	For
Comment:	Great idea

---

(31)

From: ()
Subject: DOHMH - Comment on Proposed Rule

Below is the result of your feedback form. It was submitted by () on Tuesday, June 19, 2012 at 20:51:45

This form resides at http://www.nyc.gov/html/nycrules/html/proposed/comment_form.shtml?agency=DOHMH&rule=Article%2081%20-%20Food%20Preparation%20and%20Food%20Service%20Establishments

---

Office:	DOHMH
Rule:	Article 81 - Food Preparation and Food Service Establishments
First Name:	Anita
Last Name:	Nicoletti
Street:	23-27 123rd street
City:	college point
State:	ny
ZIP:	11356
Email:	aninic212@yahoo.com
Opinion on Proposed Rule:	Against
Comment:	Enough is enough! I am tried of Bloomberg and other politiions deciding for me how to live. This is America and I want to make my own choices what to eat, smoke and how to live. Leave us alone!
URL:	http://cityshare.nycnet/portal/site/admin311/menuitem.d9316ceafeaaa929ade16410c6d2f9a0/?linkViewId=view_media&hashId=FB4FBC9B29EBDBFB6353F18AF028AABF4B3DB22A&accessId=C2DDCDB008F13845E0440003BA045B3A

---

(32)

From: ()
Subject: DOHMH - Comment on Proposed Rule

Below is the result of your feedback form. It was submitted by () on Tuesday, June 19, 2012 at 22:37:25

This form resides at
http://www.nyc.gov/html/nycrules/html/proposed/comment_form.shtml?agency=DOHMH&rule=Article%2081%20-%20Food%20Preparation%20and%20Food%20Service%20Establishments

---

Office:	DOHMH
Rule:	Article 81 - Food Preparation and Food Service Establishments
First Name:	Jason
Last Name:	Y
Opinion on Proposed Rule:	Against
Comment:	While it is commendable that you want to do something about the obesity problem, creating a nanny state is not the solution. Creating more and more rules means increased costs to businesses. Just ask businesses in California how theyre doing with having to comply with a myriad of regulations. Please allow people to have freedom of choice. I think it was great that calorie counts must be disclosed. Let the individual decide what size drink they want.

(33)

From: ()
Subject: DOHMH - Comment on Proposed Rule

Below is the result of your feedback form. It was submitted by () on Wednesday, June 20, 2012 at 09:15:40

This form resides at
http://www.nyc.gov/html/nycrules/html/proposed/comment_form.shtml?agency=DOHMH&rule=Article%2081%20-%20Food%20Preparation%20and%20Food%20Service%20Establishments

---

Office:	DOHMH
Rule:	Article 81 - Food Preparation and Food Service Establishments
First Name:	Bobbiegita
Last Name:	Walker
Street:	9-23 118th Street
City:	College Point
State:	NY
ZIP:	11356
Email:	walkersart@gmail.com
Opinion on Proposed Rule:	For
Comment:	To me, this is a classic case of of personal rights Vs state health authority. When the public cant or wont take responsibility to choose foods that are in their best interest for the health of their children, government intervention becomes necessary. At a time when Diabetes is affecting close to 1/3 of our children and growing, it seems to me health authorities have no choice but to take action. The argument that this ban will have a negative impact on business simply doesnt compare to the damaging effects on our declining national health due to inappropriate food choices particularly by the poor who then depend on public health care paid by tax dollars.

If we dont want the government taking away our right to choóse, then we must take responsibility for our choices.

---

(34)

From: ()
Subject: DOHMH - Comment on Proposed Rule

Below is the result of your feedback form. It was submitted by () on Wednesday, June 20, 2012 at 10:01:47

This form resides at http://www.nyc.gov/html/nycrules/html/proposed/comment_form.shtml?agency=DOHMH&rule=Article%2081%20-%20Food%20Preparation%20and%20Food%20Service%20Establishments

---

Office:	DOHMH
Rule:	Article 81 - Food Preparation and Food Service Establishments
First Name:	Elizabeth
Last Name:	Southworth
Street:	252 East 2 St, Apt 4A
City:	New York
State:	NY
ZIP:	10009
Email:	ecsouthworth@yahoo.com
Opinion on Proposed Rule:	Against
Comment:	This is not an effective way to fight obesity. Its merely another way for the Govt to be intrusive into our individual lives and choices. Fighting obesity begins with individuals making individual choices. As a taxpayer, I have hit my limit with this type of legislation. As an American, I feel this is just another way for the Govt to interfere with my individual choices. And if the counter-argument is well, you always have the choice to purchase more in order to get the same amount if you choose, then why bother with this legislation at all? As far as Im concerned, this is just another way for the Govt to impose their will on individuals. I am not obese. So why do my choices get narrowed for spending my life being active and maintaining a healthy weight? Why should I bother to make an effort at all if the Govt is going to begin a one size fits all regime. This is just the beginning. There will soon be laws against bacon, alcohol or anything else ! the Govt deems as unhealthy. Its none of the Govts business what I eat.

---

(35)

From: ()
Subject: DOHMH - Comment on Proposed Rule

Below is the result of your feedback form. It was submitted by () on Thursday, June 21, 2012 at 16:26:02

This form resides at
http://www.nyc.gov/html/nycrules/html/proposed/comment_form.shtml?agency=DOHMH&rule=Article%2081%20-%20Food%20Preparation%20and%20Food%20Service%20Establishments

---

Office:	DOHMH
Rule:	Article 81 - Food Preparation and Food Service Establishments
First Name:	Dodi
Last Name:	Meyer
Street:	622 WEst 168th st GF
City:	New york
State:	NY
ZIP:	10032
Email:	ddm11@columbia.edu
Opinion on Proposed Rule:	For

Comment: STATEMENT OF DODI MEYER, MD, ASSOCIATE CLINICAL PROFESSOR OF PEDIATRICS AND DIRECTOR OF COMMUNITY PEDIATRICS, COLUMBIA UNIVERSITY MEDICAL CENTER/NEW YORK PRESBYTERIAN HOSPITAL

"As a pediatrician working in clinical and public health settings, I have seen firsthand the effects that obesity has had on NYCs children. They are not only more prone to problems later in life, but are already suffering health consequences that are affecting their daily lives. My patients are suffering now from breathing problems during sleep time, some have joint diseases and other are suffering from severe psychiatric issues due to the stigmatization that goes on in school settings. We as a society are responsible to offer children the best future that they can possibly have. It is the first time in history that the next generation is in danger of having a lower life expectancy that the previous one because of the health effects of the current obesity epidemic. Curtailing the sale of supersize sugary drinks can have a huge impact on the health of our children and therefore allow them to live to their maximum potential."

36

City of New York - Correspondence #1-1-759905869 DOHMH - Comment on Proposed Rule

outgoingagency@customerservice.nyc.gov
Sent: Saturday, June 23, 2012 12:25 AM
To: Resolution Comments; survey@doitt.nyc.gov

Your City of New York - CRM Correspondence Number is 1-1-759905869

DATE RECEIVED: 06/23/2012 00:24:09

DATE DUE: 07/07/2012 00:25:21

SOURCE: eSRM

The e-mail message below was submitted to the City of New York via NYC.gov or the 311 Call Center. It is forwarded to your agency by the 311 Customer Service Center. In accordance with the Citywide Customer Service standard, your response is due in 14 calendar days.

****
If this message is to a Commissioner / Agency Head and needs to be re-routed to another agency or cc to another agency, forward the email to outgoingagency@customerservice.nyc.gov. Do not make any changes to the subject line. Include any comments and it will be processed by the 311 Customer Service Center.

All other web forms are to be handled by the receiving agency.

****

-----Original Message-----

From: PortalAdmin@doitt.nyc.gov
Sent: 06/23/2012 00:23:59
To: sbladmp@customerservice.nyc.gov; charris@doitt.nyc.gov; clong@doitt.nyc.gov; mguskova@doitt.nyc.gov
Subject: < No Subject >

From: ()
Subject: DOHMH - Comment on Proposed Rule

Below is the result of your feedback form. It was submitted by
() on Saturday, June 23, 2012 at 00:23:58

This form resides at
http://www.nyc.gov/html/nycrules/html/proposed/comment_form.shtml?agency=DOHMH&rule=Chapter%206%20-%20Food%20Units

---

Office:	DOHMH
Rule:	Chapter 6 - Food Units
First Name:	Dory
Last Name:	Ferraro
Street:	56 Sagamore Rd
City:	Bronxville
State:	NY
ZIP:	10708
Email:	ddr2102@columbia.edu
Opinion on Proposed Rule:	For
Comment:	Please see attached pdf re: sale of sugary beverages

URL:
http://cityshare.nycnet/portal/site/admin311/menuitem.d9316ceafeaaa929ade16410c6d2f9a0/?linkViewId=view_media&hashId=81E50DCFD2B9EADEF1C522DD7B3B12241EED5900&accessId=C81D1E28F71072F5E0440003BA045B3A

REMOTE_HOST: 208.111.129.122
HTTP_USER_AGENT: Mozilla/5.0 (Macintosh; Intel Mac OS X 10.6; rv:13.0) Gecko/20100101 Firefox/13.0.1

****

From: ()
Subject: DOHMH - Comment on Proposed Rule

Below is the result of your feedback form. It was submitted by () on Sunday, June 24, 2012 at 21:54:41

This form resides at
http://www.nyc.gov/html/nycrules/html/proposed/comment_form.shtml?agency=DOHMH&rule=Article%2081%20-%20Food%20Preparation%20and%20Food%20Service%20Establishments

---

Office:	DOHMH
Rule:	Article 81 - Food Preparation and Food Service Establishments
First Name:	Lawrence
Last Name:	Weisberg
Street:	1028 W. Upsal St.
City:	Philadelphia
State:	PA
ZIP:	19119
Email:	weisberg-lawrence@cooperhealth.edu
Opinion on Proposed Rule:	For
Comment:	As a nephrologist practicing in Camden, NJ -- an impoverished community -- I see every day the ravages of obesity in the increasing incidence of hypertension and chronic kidney disease. I strongly support Mayor Bloombergs efforts to combat this epidemic by discouraging the consumption of sugary drinks. The trivial issues of personal freedom in this case pale before the public health and welfare exigency.

---

(38)

From: ()
Subject: DOHMH - Comment on Proposed Rule

Below is the result of your feedback form. It was submitted by () on Monday, June 25, 2012 at 09:50:17

This form resides at
http://www.nyc.gov/html/nycrules/html/proposed/comment_form.shtml?agency=DOHMH&rule=Article%2081%20-%20Food%20Preparation%20and%20Food%20Service%20Establishments

---

Office:	DOHMH
Rule:	Article 81 - Food Preparation and Food Service Establishments
First Name:	Philip
Last Name:	Resnikoff
Street:	678 Sylvaner Drive
City:	Pleasanton
State:	CA
ZIP:	94566
Email:	philresnikoff@comcast.net
Opinion on Proposed Rule:	For
Comment:	As a PA working in an urgent care center, 50% of my practice is with workers comp patients. The effects of obesity in workplace injuries is striking and preventable. Any effort to curb these high calorie beverages is worthwhile.

---

(39)

From: ()
Subject: DOHMH - Comment on Proposed Rule

Below is the result of your feedback form. It was submitted by () on Monday, June 25, 2012 at 10:22:18

This form resides at
http://www.nyc.gov/html/nycrules/html/proposed/comment_form.shtml?agency=DOHMH&rule=Article%2081%20-%20Food%20Preparation%20and%20Food%20Service%20Establishments

---

Office:	DOHMH
Rule:	Article 81 - Food Preparation and Food Service Establishments
First Name:	Victoria
Last Name:	Rosenwald RN MPH
Street:	112 E 19th Street
City:	New York
State:	NY
ZIP:	10003
Email:	vr121@columbia.edu
Opinion on Proposed Rule:	For
Comment:	As a health care practitioner and a citizen, I am concerned about the increased rates of obesity and diabetes in my fellow New Yorkers. I believe that the government has a legitimate interest in promoting heath. It is reasonable to limit dangerous caloric intake in the same manner that it is legitimate to prohibit the sale of tobacco to minors or to encourage breast feeding. People eat whatever is on their plates and drink whatever is in their cups - so make portions smaller for the benefit of everyone.

---

(40)

From: ()
Subject: DOHMH - Comment on Proposed Rule

Below is the result of your feedback form. It was submitted by () on Monday, June 25, 2012 at 14:37:00

This form resides at
http://www.nyc.gov/html/nycrules/html/proposed/comment_form.shtml?agency=DOHMH&rule=Article%2081%20-%20Food%20Preparation%20and%20Food%20Service%20Establishments

---

Office:	DOHMH
Rule:	Article 81 - Food Preparation and Food Service Establishments
First Name:	Virginia
Last Name:	Barazotti
Street:	12421 26th Avenue
City:	Flushing
State:	NY
ZIP:	11354-1107
Email:	virginiaeb@aol.com
Opinion on Proposed Rule:	Against
Comment:	Unnecessary control of peoples lives. Spend more time making our city safer then thinner Also it would be better if all the crooks and thieves were removed from office . And improve our school system and allow our teachers to do their jobs without petty obstructions. All the politician should teach a week of school The Mayor should teach a month of school and see the conditions our school children are subjected to.

---

(91)

From: ()
Subject: DOHMH - Comment on Proposed Rule
Below is the result of your feedback form. It was submitted by () on Monday, June 25, 2012 at 14:50:53

This form resides at
http://www.nyc.gov/html/nycrules/html/proposed/comment_form.shtml?agency=DOHMH&rule=Article%2081%20-%20Establishing%20a%20Maximum%20Size%20for%20Sugary%20Drinks

---

Office:	DOHMH
Rule:	Article 81 - Establishing a Maximum Size for Sugary Drinks
First Name:	Rich
Last Name:	Berlin
Street:	333 East 100th Street
City:	New York
State:	NY
ZIP:	10029
Email:	johnnycrivera@yahoo.com
Opinion on Proposed Rule:	For

Comment: Harlem RBIs mission is to provide inner city youth with opportunities to Play, Learn and Grow. We use the power of teams to coach, teach and inspire youth to recognize their potential and realize their dreams.

When Harlem RBI youth graduate from the program, they are expected to embody several valuable attributes, one of which is to be physically healthy.

Given the particular health challenges present in East Harlem—which include epidemic levels of childhood obesity, asthma and diabetes—Harlem RBI views this as a vital and unique aspect of its program, which is why we focus on physical education, nutrition and health. For that reason, we vigorously support New York Mayor Michael Bloomberg's proposal to ban the sale of extra-large sugary drinks from public venues.

---

(42)

From: ()
Subject: DOHMH - Comment on Proposed Rule

Below is the result of your feedback form. It was submitted by () on Monday, June 25, 2012 at 15:44:58

This form resides at
http://www.nyc.gov/html/nycrules/html/proposed/comment_form.shtml?agency=DOHMH&rule=Article%2081%20-%20Food%20Preparation%20and%20Food%20Service%20Establishments

---

Office:	DOHMH
Rule:	Article 81 - Food Preparation and Food Service Establishments
First Name:	Dr Janet
Last Name:	Sternberg
Street:	Fordham University
City:	Bronx
State:	NY
ZIP:	10458
Email:	JSternberg@fordham.edu
Opinion on Proposed Rule:	Other
Comment:	Well-intended but pointless because enforcement will be too burdensome. We already have an abundance of laws we cannot adequately enforce. For example, ordinary littering continues to be a daily occurrence all over NYC. Noise pollution and noise complaints increase but so does the noise. All this energy and hype distract us from more meaningful action and keep the press, politicians, and the unfortunate public under the false impression that significant changes can occur this way. Bring back more physical activities for everyone and reduce the focus on entertainment and consumption, more effective in the long run than these red-herring token attempts at changing the unrelenting status quo.

---

(43)

From: ()
Subject: DOHMH - Comment on Proposed Rule

Below is the result of your feedback form. It was submitted by () on Monday, June 25, 2012 at 15:44:33

This form resides at
http://www.nyc.gov/html/nycrules/html/proposed/comment_form.shtml?agency=DOHMH&rule=Article%2081%20-%20Food%20Preparation%20and%20Food%20Service%20Establishments

---

Office:	DOHMH
Rule:	Article 81 - Food Preparation and Food Service Establishments
First Name:	Leanne
Last Name:	Brown
Street:	71 Broadway, 13D
City:	New York
State:	NY
ZIP:	10006
Email:	leanne.brown@nyu.edu
Opinion on Proposed Rule:	For
Comment:	An excellent way to draw attention to an important issue. Its also a decision that takes into account evidence about how people actually consume food/drink. It sounds strange to many and Im sure it will receive tons of criticism, but its a rational approach based on sound research. Keep it up!

---

(44)

From: ()
Subject: DOHMH - Comment on Proposed Rule

Below is the result of your feedback form. It was submitted by () on Monday, June 25, 2012 at 15:54:26

This form resides at
http://www.nyc.gov/html/nycrules/html/proposed/comment_form.shtml?agency=DOHMH&rule=Article%2081%20-%20Food%20Preparation%20and%20Food%20Service%20Establishments

---

Office:	DOHMH
Rule:	Article 81 - Food Preparation and Food Service Establishments
First Name:	Kristopher
Last Name:	John
Street:	3 West 108th Street
City:	New York
State:	NY
ZIP:	10025
Email:	kmjohn@gmail.com
Opinion on Proposed Rule:	For
Comment:	A tax would be more effective, but I think this is on the right track.

---

(45)

From: ()
Subject: DOHMH - Comment on Proposed Rule

Below is the result of your feedback form. It was submitted by () on Monday, June 25, 2012 at 16:02:11

This form resides at
http://www.nyc.gov/html/nycrules/html/proposed/comment_form.shtml?agency=DOHMH&rule=Article%2081%20-%20Food%20Preparation%20and%20Food%20Service%20Establishments

---

Office:	DOHMH
Rule:	Article 81 - Food Preparation and Food Service Establishments
First Name:	Carina
Last Name:	Alm
Street:	500 West 56th Str Apt 2410
City:	New York
State:	NY
ZIP:	10019
Email:	carinaalm123@gmail.com
Opinion on Proposed Rule:	For
Comment:	Its necessary with unpopular measures to combat the obesity epidemic. Not all people are capable of doing the right things for themselves. Not all kids have sensible and knowledgeable parents making the right decisions for them. Many people need help to say no, or shouldnt have to choose between bad choices. Mayor Bloomberg is doing the right here and with a lot of other things when it comes to public health. Many leaders should be as brave and following him on this path. He has my strongest support.

---

(46)

From: ()
Subject: DOHMH - Comment on Proposed Rule

Below is the result of your feedback form. It was submitted by () on Monday, June 25, 2012 at 16:37:37

This form resides at
http://www.nyc.gov/html/nycrules/html/proposed/comment_form.shtml?agency=DOHMH&rule=Article%2081%20-%20Food%20Preparation%20and%20Food%20Service%20Establishments

---

Office:	DOHMH
Rule:	Article 81 - Food Preparation and Food Service Establishments
First Name:	Casey
Last Name:	Hinds
Street:	436 Ridgeway Rd
City:	Lexington
State:	KY
ZIP:	40502
Email:	bnchinds1@aol.com
Opinion on Proposed Rule:	For
Comment:	Sugar sweetened beverages are the biggest source of empty calories in the American diet. Reputable medical professionals are sharing the research that shows for each additional soda a child drinks, his or her risk of obesity goes up 60%. Kentucky has the third highest rate of childhood obesity so parents like me need to heed their warnings and protect our children. Lexington KY eventually followed NYC with a smoking ban and I hope we will do the same with the soda cup size limitation one day. Please set the example for the rest of the country to catch up with you eventually.

---

(47)

From: ()
Subject: DOHMH - Comment on Proposed Rule

Below is the result of your feedback form. It was submitted by () on Monday, June 25, 2012 at 16:41:02

This form resides at http://www.nyc.gov/html/nycrules/html/proposed/comment_form.shtml?agency=DOHMH&rule=Article%2081%20-%20Food%20Preparation%20and%20Food%20Service%20Establishments

---

Office: DOHMH

Rule: Article 81 - Food Preparation and Food Service Establishments

Opinion on Proposed Rule: Against

Comment: isolating sugary drinks sends the wrong message. it gives the impression that sugar is the only evil in our diets and that is hardly the case. taxing all soda is a better idea.

---

(48)

From: ()
Subject: DOHMH - Comment on Proposed Rule

Below is the result of your feedback form. It was submitted by () on Monday, June 25, 2012 at 16:52:03

This form resides at
http://www.nyc.gov/html/nycrules/html/proposed/comment_form.shtml?agency=DOHMH&rule=Article%2081%20-%20Food%20Preparation%20and%20Food%20Service%20Establishments

---

Office:	DOHMH
Rule:	Article 81 - Food Preparation and Food Service Establishments
First Name:	Elizabeth
Last Name:	Parks
Street:	607 Country Green Lane
City:	Arlington
State:	TX
ZIP:	76011
Email:	elizabeth.parks@utsouthwestern.edu
Opinion on Proposed Rule:	For
Comment:	As a scientist who investigates the health effects of processed sugars, I commend the leadership exhibited by the ban on large drinks. I used to think that such action would be heavy handed. However, the obesity epidemic has grown so much so as to pose a serious threat to the administration of health care in the US.

Sincerely,
Elizabeth J. Parks, PhD

---

(49)

From: ()
Subject: DOHMH - Comment on Proposed Rule

Below is the result of your feedback form. It was submitted by () on Monday, June 25, 2012 at 18:34:18

This form resides at http://www.nyc.gov/html/nycrules/html/proposed/comment_form.shtml?agency=DOHMH&rule=Article%2081%20-%20Food%20Preparation%20and%20Food%20Service%20Establishments

---

Office:	DOHMH
Rule:	Article 81 - Food Preparation and Food Service Establishments
First Name:	Barbara
Last Name:	McKeon
Street:	46 West 85th street, Apt 4A
City:	New York
State:	NY
ZIP:	10024-4508
Email:	barbarajmckeon@yahoo.com
Opinion on Proposed Rule:	For
Comment:	I fully support the legislation as it stands.

2012 JUN 26 P 1:15

(50)

From: ()
Subject: DOHMH - Comment on Proposed Rule

Below is the result of your feedback form. It was submitted by () on Monday, June 25, 2012 at 19:07:09

This form resides at
http://www.nyc.gov/html/nycrules/html/proposed/comment_form.shtml?agency=DOHMH&rule=Article%2081%20-%20Food%20Preparation%20and%20Food%20Service%20Establishments

---

Office:	DOHMH
Rule:	Article 81 - Food Preparation and Food Service Establishments
Opinion on Proposed Rule:	For
Comment:	Go for it!

2012 JUN 26

(51)

From: ()
Subject: DOHMH - Comment on Proposed Rule

Below is the result of your feedback form. It was submitted by () on Monday, June 25, 2012 at 19:40:10

This form resides at
http://www.nyc.gov/html/nycrules/html/proposed/comment_form.shtml?agency=DOHMH&rule=Article%2081%20-%20Food%20Preparation%20and%20Food%20Service%20Establishments

---

Office:	DOHMH
Rule:	Article 81 - Food Preparation and Food Service Establishments
First Name:	Christine
Last Name:	Kim
Street:	140 Commonwealth Ave.
City:	Chestnut Hill
State:	MA
ZIP:	02467
Email:	kimavb@bc.edu
Opinion on Proposed Rule:	For
Comment:	Thank you so much for being one of the few politicians daring to stand up to Big Sugar. People might say youre limiting freedoms, blah blah blah, but you have my support! Besides, I doubt the founding fathers meant big corporations when they gave the freedoms.

---

(52)

From: ()
Subject: DOHMH - Comment on Proposed Rule

Below is the result of your feedback form. It was submitted by () on Tuesday, June 26, 2012 at 10:35:32

This form resides at
http://www.nyc.gov/html/nycrules/html/proposed/comment_form.shtml?agency=DOHMH&rule=Article%2081%20-%20Food%20Preparation%20and%20Food%20Service%20Establishments

---

Office:	DOHMH
Rule:	Article 81 - Food Preparation and Food Service Establishments
First Name:	Janet
Last Name:	Crane
Street:	160 West 87th Street (9B)
City:	New York
State:	New York
ZIP:	10024
Email:	cranelief@nyc.rr.com
Opinion on Proposed Rule:	For
Comment:	AS a nutritionist AND a citizen of the US AND a resident of NYC, I completely support the proposed ban on super-large containers of soda and other sugary drinks. Education, nutrition information, better labels... we have that. Its not enough. People need to have some additional barriers to their natural instincts to consume whatevers in front of them. If they want more, they can order more, and pay for it. Society, as a whole, is paying for our excesses. Were only human. Better laws, such as the one proposed here, can help. THANK YOU MAYOR BLOOMBERG!

2012 JUN 26 PM 12:05

(53)

From: ()
Subject: DOHMH - Comment on Proposed Rule

Below is the result of your feedback form. It was submitted by () on Tuesday, June 26, 2012 at 11:57:36

This form resides at
http://www.nyc.gov/html/nycrules/html/proposed/comment_form.shtml?agency=DOHMH&rule=Article%2081%20-%20Food%20Preparation%20and%20Food%20Service%20Establishments

---

Office:	DOHMH
Rule:	Article 81 - Food Preparation and Food Service Establishments
First Name:	Karen
Last Name:	Easton
Street:	5000 Osage Ave.
City:	Kansas City
State:	MO
ZIP:	64133
Email:	keaston@cmh.edu
Opinion on Proposed Rule:	Against
Comment:	This is the most ridiculous thing Ive ever seen! You can post the information or put an example of the cup size with the sugar cubes but this is AMERICA! We have freedoms and what we put in our stomach is one of the freedoms. Wouldnt it make more sense to just charge more for the larger cups of regular soda and make the diet sodas a bit cheaper?

---

(54)

From: ()
Subject: DOHMH - Comment on Proposed Rule

Below is the result of your feedback form. It was submitted by () on Tuesday, June 26, 2012 at 12:59:17

This form resides at
http://www.nyc.gov/html/nycrules/html/proposed/comment_form.shtml?agency=DOHMH&rule=Article%2081%20-%20Food%20Preparation%20and%20Food%20Service%20Establishments

---

Office:	DOHMH
Rule:	Article 81 - Food Preparation and Food Service Establishments
First Name:	alice
Last Name:	Derue
Street:	44 xyz
City:	New York
State:	NY
ZIP:	11254
Email:	aderue@gmail.com
Opinion on Proposed Rule:	For
Comment:	This is a great rule. Really good idea. Thank you Mr. Bloomberg.

(55)

From: ()
Subject: DOHMH - Comment on Proposed Rule

Below is the result of your feedback form. It was submitted by () on Tuesday, June 26, 2012 at 13:00:02

This form resides at
http://www.nyc.gov/html/nycrules/html/proposed/comment_form.shtml?agency=DOHMH&rule=Article%2081%20-%20Food%20Preparation%20and%20Food%20Service%20Establishments

---

Office:	DOHMH
Rule:	Article 81 - Food Preparation and Food Service Establishments
Opinion on Proposed Rule:	For
Comment:	Good idea

---

(56)

From: ()
Subject: DOHMH - Comment on Proposed Rule

Below is the result of your feedback form. It was submitted by () on Wednesday, June 27, 2012 at 10:28:03

This form resides at
http://www.nyc.gov/html/nycrules/html/proposed/comment_form.shtml?agency=DOHMH&rule=Article%2081%20-%20Establishing%20a%20Maximum%20Size%20for%20Sugary%20Drinks

---

Office:	DOHMH
Rule:	Article 81 - Establishing a Maximum Size for Sugary Drinks
First Name:	John
Last Name:	Rausch
Street:	622 West 168th Street
City:	New York
State:	NY
ZIP:	10032
Email:	jr2163@columbia.edu
Opinion on Proposed Rule:	For
Comment:	As a pediatrician and pediatric obesity researcher, I am confronted with the problem of obesity and its complications on a daily basis. While this rule will certainly not solve the problem, it is a positive step and one that we should take.

---

(57)

From: ()
Subject: DOHMH - Comment on Proposed Rule

Below is the result of your feedback form. It was submitted by () on Wednesday, June 27, 2012 at 10:48:44

This form resides at
http://www.nyc.gov/html/nycrules/html/proposed/comment_form.shtml?agency=DOHMH&rule=Article%2081%20-%20Food%20Preparation%20and%20Food%20Service%20Establishments

---

Office:	DOHMH
Rule:	Article 81 - Food Preparation and Food Service Establishments
First Name:	Anna
Last Name:	Lappe
Street:	101 Bergen St 3F
City:	Brooklyn
State:	NY
ZIP:	11201
Email:	anna@smallplanet.org
Opinion on Proposed Rule:	For
Comment:	"We are writing in support of New York City's new public health proposal to limit the size of sugary drinks sold at city restaurants and other food establishments. Critics charge that this proposed policy is just another example of the "food nannies" working overtime, but sugary drink companies are one of the real food nannies spending billions in advertising every year to tell us, and our kids, what to drink." Frances Moore Lappé and Anna Lappé Co-authors of Hope's Edge and co-founders of the Small Planet Institute

---

(58)

Comment on Sugary Drink regulation

Ellen Rautenberg [erautenberg@healthsolutions.org]
Sent: Wednesday, June 27, 2012 11:15 AM
To: Resolution Comments

Addressing the obesity epidemic is a public health necessity but extremely complex. A variety of mutually reinforcing interventions, starting in early childhood, are needed to prevent obesity from occurring. Even more difficult is intervening once excessive weight gain has begun. Limiting portion size is one important approach to this multifaceted problem and applying this to sugary drinks, particularly those with no nutritional value, is an excellent place to begin. We went from happily accepting bottles of soda that were 6.5 fluid ounces and have now come to expect that a "regular" or "normal" sized drink is 32 ounces (for reference, a typical can of soda is 12 ounces). It is logical that if we still want to drink those sugary drinks we could again be very satisfied with one of 16 ounces or less and re-establish the norm at a size that provides considerably fewer calories.

Ellen Rautenberg
President and CEO
Public Health Solutions

40 Worth Street, 5th Floor
New York, NY 10013-2988

tel: 646-619-6401
fax: 646-619-6777
erautenberg@healthsolutions.org
www.healthsolutions.org

Public Health Solutions *formerly known as MHRA, merges research and action to prevent disease and improve community health.*

59

Public comments by Barry Popkin

As an economist (PhD) and Nutrition Epidemiologist who has worked extensively on issues of dietary patterns and trends and there health effects in the US, I wish to comment on both perspectives.

Economics perspective:

Obesity represents major negative costs to all Americans[1]. We often term them negative externalities. Obesity debilitates and does not kill quickly. As a result, the obesity-related costs for purchasers of health insurance and the taxpayers who pay for Medicaid and Medicare and social security disability benefits are enormous[2-5]. It is the costs in terms of chronic noncommunicable diseases such as diabetes, osteoarthritis and all the related disabilities that are particularly pernicious and expensive. The impact of obesity on employability (thus unemployment insurance) is really significant. People go into nursing homes 4-7 years earlier if significantly overweight, become disabled and take out disability payment 3-7 years earlier(depending on the weight status[6,7].

In addition obesity clusters in selected subpopulations where the costs are particularly severe and require intensive household support systems to take care of the disabled. These indirect effects on many communities are only beginning to be understood for the ways it affects the employability of other household members.

Nutrition and public health perspective:

We have undertaken a number of studies of calorie change and its causes in the US. Depending on the age-gender subpopulation, intake of kcal/day from food and beverages have increased between 200 and 350 kcal/day over the past 40 years.[8] We have seen a small decrease during the great recession but there is no indication this will be permanent. A lot of scholars have attempted to understand the causes of this calorie increase. We have concluded that added sugar, particularly sugar-sweetened beverages, accounts for at least half of this caloric change[9-11]. My work has also shown large shifts in the proportions of beverages that come in large portion sizes (see JAMA paper below).

I am many other colleagues have conducted studies on the impact of sugar-sweetened beverages on health. We conducted the first random-controlled trial among adults, this one among those engaged in active weight loss programs. The replacement of sugar-sweetened beverages with water or diet beverages led to a significant weight loss[12]. We have also reviewed how replacing water with SSB's reduces considerably weight[13]. Other reviews have shown the unanimity of studies conducted that SSB's are a major cause of diabetes and heart disease. [14,15]

Portion sizes have increased significantly among all foods and beverages, but the increase among SSB's is particularly significant. In one paper in JAMA we documented this huge increase in consumption levels of larger portions of SSB's[16]. Subsequently we found in many studies similar effects on children. We know from extensive studies that increased portion sizes are

linked with increased dietary intake in dozens of studies by Wansink, Rolls and many others. [17-28]

Our increased portion sizes of beverages, first seen in fast-food establishments, have spread to all sorts of foods and beverages. It has changed America's norms for portion sizes of all foods and beverages. This NYC proposed regulation is the first to begin the dialog about returning to some level of normalcy.

This is very important not only for NYC and the US but for nations across the globe affected by the same changes. The public health and economic benefits of shifting this norm in NYC will be important in the long-term for the US and ultimately the globe.

As a scholar and individual concerned particularly with problems of low income America, this shift is a critical first step to addressing this important component of the obesity epidemic.

I feel the symbolic significance of this proposal is equally important. It is just another way that citizens of New York as well as the millions of tourists who visit NYC will be told that obesity is a social problem warranting government intervention.

In summary the costs of obesity on our citizenry and society are enormous and certainly equal to those of smoking. This is because obesity debilitates and does not kill that millions of disabled Americans owe their disability to obesity. Reducing SSB intake is a critical component of any strategy. Just a shift to water and away from SSB's or a shift to noncaloric beverages would prevent half of the future obesity we would see emerge in the next decade. This proposal is a critical step forward that I support.

Barry M. Popkin, Professor of Nutrition

W. R. Kenan, Jr. Distinguished Professor

School of Public Health and Department of Economics, University of North Carolina

1. Popkin BM. Is the obesity epidemic a national security issue around the globe? *Current opinion in endocrinology, diabetes, and obesity.* Oct 2011;18(5):328-331.
2. Finkelstein EA, DiBonaventura Md, Burgess SM, Hale BC. The Costs of Obesity in the Workplace. *Journal of Occupational and Environmental Medicine.* 2010;52(10):971-976 910.1097/JOM.1090b1013e3181f1274d1092.
3. Finkelstein EA, and Zuckerman, Laurie. *The Fattening of America: How The Economy Makes Us Fat, If It Matters, and What To Do About It* New York: Wiley; 2008.
4. Finkelstein EA, Brown DS, Popkin BM. Lifetime medical costs associated with obesity and smoking2007, Chapel Hill.
5. Finkelstein EA, Fiebelkorn IC, Wang G. State-level estimates of annual medical expenditures attributable to obesity. *Obes Res.* Jan 2004;12(1):18-24.

6. Zizza C, Herring A, Domino M, Haines P, Stevens J, Popkin BM. The effect of weight change on nursing care facility admission in the NHANES I Epidemiologic Followup Survey. *J Clin Epidemiol.* Sep 2003;56(9):906-913.
7. Zizza CA, Herring A, Stevens J, Popkin BM. Obesity affects nursing-care facility admission among whites but not blacks. *Obes Res.* Aug 2002;10(8):816-823.
8. Duffey KJ, Popkin BM. Energy Density, Portion Size, and Eating Occasions: Contributions to Increased Energy Intake in the United States, 1977–2006. *PLoS Med.* 2011;8(6):e1001050.
9. Duffey KJ, Popkin BM. High-fructose corn syrup: is this what's for dinner? *The American journal of clinical nutrition.* 2008;88(6):1722S-1732.
10. Popkin BM, Nielsen SJ. The Sweetening of the World/'s Diet. *Obesity (Silver Spring).* 2003;11(11):1325-1332.
11. Popkin BM. Patterns of beverage use across the lifecycle. *Physiology & behavior.* Apr 26 2010;100(1):4-9.
12. Tate DF, Turner-McGrievy G, Lyons E, et al. Replacing caloric beverages with water or diet beverages for weight loss in adults: main results of the Choose Healthy Options Consciously Everyday (CHOICE) randomized clinical trial. *The American journal of clinical nutrition.* March 1, 2012 2012.
13. Daniels MC, Popkin BM. Impact of water intake on energy intake and weight status: a systematic review. *Nutrition reviews.* Sep 2010;68(9):505-521.
14. Malik VS, Popkin BM, Bray GA, Despres JP, Willett WC, Hu FB. Sugar-sweetened beverages and risk of metabolic syndrome and type 2 diabetes: a meta-analysis. *Diabetes care.* Nov 2010;33(11):2477-2483.
15. Malik VS, Popkin BM, Bray GA, Despres JP, Hu FB. Sugar-sweetened beverages, obesity, type 2 diabetes mellitus, and cardiovascular disease risk. *Circulation.* Mar 23 2010;121(11):1356-1364.
16. Nielsen SJ, Popkin BM. Patterns and trends in food portion sizes, 1977-1998. *Journal of the American Medical Association.* Jan 22-29 2003;289(4):450-453.
17. Wansink B. *Mindless Eating – Why We Eat More Than We Think* New York: : Bantam-Dell; 2006.
18. Wansink B, Painter JE, North J. Bottomless Bowls: Why Visual Cues of Portion Size May Influence Intake. *Obesity Research.* January 1, 2005 2005;13(1):93-100.
19. Wansink B, Cheney MM. Super Bowls: serving bowl size and food consumption. *Journal of the American Medical Association.* Apr 13 2005;293(14):1727-1728.
20. Wansink B. Environmental factors that increase the food intake and consumption volume of unknowing consumers. *Annual Review of Nutrition.* 2004;24:455-479.
21. Rolls BJ, Roe LS, Meengs JS. Reductions in portion size and energy density of foods are additive and lead to sustained decreases in energy intake. *The American journal of clinical nutrition.* January 1, 2006 2006;83(1):11-17.
22. Rolls BJ, Roe LS, Meengs JS. Larger portion sizes lead to a sustained increase in energy intake over 2 days. *J Am Diet Assoc.* Apr 2006;106(4):543-549.
23. Flood J, Roe L, Rolls B. The Effect of Increased Beverage Portion Size on Energy Intake at a Meal. *J Am Diet Assoc.* 2006;106(12):1984-1990.
24. Ledikwe JH, Ello-Martin JA, Rolls BJ. Portion sizes and the obesity epidemic. *The Journal of nutrition.* Apr 2005;135(4):905-909.
25. Diliberti N, Bordi PL, Conklin MT, Roe LS, Rolls BJ. Increased portion size leads to increased energy intake in a restaurant meal. *Obes Res.* Mar 2004;12(3):562-568.
26. Rolls BJ. The Supersizing of America: Portion Size and the Obesity Epidemic. *Nutrition Today.* Mar 2003;38(2):42-53.
27. Rolls BJ, Morris EL, Roe LS. Portion size of food affects energy intake in normal-weight and overweight men and women. *American Journal of Clinical Nutrition.* Dec 2002;76(6):1207-1213.

28. Rolls BJ, Engell D, Birch LL. Serving portion size influences 5-year-old but not 3-year-old children's food intakes. *J Am Diet Assoc.* Feb 2000;100(2):232-234.

City of New York - Correspondence #1-1-761086181 DOHMH - Comment on Proposed Rule

(60)

outgoingagency@customerservice.nyc.gov
Sent: Wednesday, June 27, 2012 2:04 PM
To: Resolution Comments; survey@doitt.nyc.gov

Your City of New York - CRM Correspondence Number is 1-1-761086181

DATE RECEIVED: 06/27/2012 14:04:07

DATE DUE: 07/11/2012 14:04:42

SOURCE: eSRM

The e-mail message below was submitted to the City of New York via NYC.gov or the 311 Call Center. It is forwarded to your agency by the 311 Customer Service Center. In accordance with the Citywide Customer Service standard, your response is due in 14 calendar days.

****
If this message is to a Commissioner / Agency Head and needs to be re-routed to another agency or cc to another agency, forward the email to outgoingagency@customerservice.nyc.gov. Do not make any changes to the subject line. Include any comments and it will be processed by the 311 Customer Service Center.

All other web forms are to be handled by the receiving agency.

****

-----Original Message-----

From: PortalAdmin@doitt.nyc.gov
Sent: 06/27/2012 14:03:49
To: sbladmp@customerservice.nyc.gov; charris@doitt.nyc.gov; clong@doitt.nyc.gov; mguskova@doitt.nyc.gov
Subject: < No Subject >

From: ()
Subject: DOHMH - Comment on Proposed Rule

Below is the result of your feedback form. It was submitted by
() on Wednesday, June 27, 2012 at 14:03:49

This form resides at
http://www.nyc.gov/html/nycrules/html/proposed/comment_form.shtml?

agency=DOHMH&rule=Article%2081%20-%20Food%20Preparation%20and%20Food%20Service%20Establishments

---

Office:	DOHMH
Rule:	Article 81 - Food Preparation and Food Service Establishments
First Name:	Eve
Last Name:	Lehrman
Street:	211 Elizabeth Street
City:	New York
State:	New York
ZIP:	10012
Email:	eve.lehrman@gmail.com
Opinion on Proposed Rule:	For
Comment:	Sugary drinks pose a unique threat to the health and wellness of children and adults - yes reduction of consumption of these products specifically is only a piece of the puzzle but we must start somewhere and I applaud Mayor Bloomberg and the DOH for their bravery in tackling the food environment and the industry that supports the unhealthy status quo.

REMOTE_HOST: 208.111.129.122
HTTP_USER_AGENT: Mozilla/5.0 (Macintosh; Intel Mac OS X 10_7_3) AppleWebKit/536.5 (KHTML, like Gecko) Chrome/19.0.1084.46 Safari/536.5

****

(61)

From: ()
Subject: DOHMH - Comment on Proposed Rule

Below is the result of your feedback form. It was submitted by () on Wednesday, June 27, 2012 at 16:17:23

This form resides at
http://www.nyc.gov/html/nycrules/html/proposed/comment_form.shtml?agency=DOHMH&rule=Article%2081%20-%20Food%20Preparation%20and%20Food%20Service%20Establishments

---

Office: DOHMH

Rule: Article 81 - Food Preparation and Food Service Establishments

Opinion on Proposed Rule: For

Comment: The sugar-sweetened beverage portion size rule makes sense. There are no health benefits to these ridiculous sizes. If people want more soda to drink, they can buy more. But these norms and initiatives are necessary to highlight the health effects of these seemingly benign drink sizes.

---

(62)

Ban on drinks over 16 oz.

Lou Mc Louth [loumclouth@Rochester.rr.com]
Sent: Wednesday, June 27, 2012 4:31 PM
To: Resolution Comments

Dear Dr. Farley,

I am opposed to Mayor Bloombergs proposed ban on sale of drinks bigger than 16 oz. Because of the potential of an acceleration of taking away of many of our rights to choices.
I believe I am capable of making decisions that are wise for me, I don't need a politician telling me what to do.

Sincerely,

Lou Mc Louth
62 Summer Ln
Rochester, NY 14626

(63)

I oppose drinks being limited to 16 oz

Lynn Hershkowitz [lynn.h@biggeyser.com]
Sent: Wednesday, June 27, 2012 10:39 PM
To: Resolution Comments

Dear Dr. Farley,

I believe that education, not limiting the size if a drink is the way to help people lose weight. Setting up free classes could also help.

I do not believe that limiting the size of a drink is the answer.

Sincerely,

Lynn Hershkowitz
515 E 79th St
New York, NY 10075

City of New York - Correspondence #1-1-761345984 DOHMH - Comment on Proposed Rule

(64)

outgoingagency@customerservice.nyc.gov
Sent: Thursday, June 28, 2012 9:52 AM
To: Resolution Comments; survey@doitt.nyc.gov

Your City of New York - CRM Correspondence Number is 1-1-761345984

DATE RECEIVED: 06/28/2012 09:50:50

DATE DUE: 07/12/2012 09:52:26

SOURCE: eSRM

The e-mail message below was submitted to the City of New York via NYC.gov or the 311 Call Center. It is forwarded to your agency by the 311 Customer Service Center. In accordance with the Citywide Customer Service standard, your response is due in 14 calendar days.

****
If this message is to a Commissioner / Agency Head and needs to be re-routed to another agency or cc to another agency, forward the email to outgoingagency@customerservice.nyc.gov. Do not make any changes to the subject line. Include any comments and it will be processed by the 311 Customer Service Center.

All other web forms are to be handled by the receiving agency.

****

-----Original Message-----

From: PortalAdmin@doitt.nyc.gov
Sent: 06/28/2012 09:50:46
To: sbladmp@customerservice.nyc.gov; charris@doitt.nyc.gov; clong@doitt.nyc.gov; mguskova@doitt.nyc.gov
Subject: < No Subject >

From: ()
Subject: DOHMH - Comment on Proposed Rule

Below is the result of your feedback form. It was submitted by
() on Thursday, June 28, 2012 at 09:50:46

This form resides at
http://www.nyc.gov/html/nycrules/html/proposed/comment_form.shtml?

agency=DOHMH&rule=Article%2081%20-%20Food%20Preparation%20and%20Food%20Service%20Establishments

---

Office:	DOHMH
Rule:	Article 81 - Food Preparation and Food Service Establishments
First Name:	Eliot
Last Name:	Wadsworth
Street:	182 walnut
City:	brookline
State:	ma
ZIP:	02445
Opinion on Proposed Rule:	For
Comment:	While recognizing the weaknesses of any specific measure, I think it very important that a first step be made in reducing the marketing pressures that drive the public toward bad nutritional practices. This is a major health menace, on the same scale as tobacco, alcohol, narcotics, evniromental pollution and the general public is demonstrably unable to recognize or manage the risk, so it is an appropriate role for government, I applaud Mr Bloomberg for his foresight.

REMOTE_HOST: 208.111.129.153
HTTP_USER_AGENT: Mozilla/4.0 (compatible; MSIE 8.0; Windows NT 5.1; Trident/4.0; .NET CLR 1.1.4322; .NET CLR 2.0.50727; .NET CLR 3.0.4506.2152; .NET CLR 3.5.30729)

****

City of New York - Correspondence #1-1-761763311 DOHMH - Comment on Proposed Rule

(65)

outgoingagency@customerservice.nyc.gov
Sent: Friday, June 29, 2012 3:33 PM
To: Resolution Comments; survey@doitt.nyc.gov

Your City of New York - CRM Correspondence Number is 1-1-761763311

DATE RECEIVED: 06/29/2012 15:32:22

DATE DUE: 07/13/2012 15:33:00

SOURCE: eSRM

The e-mail message below was submitted to the City of New York via NYC.gov or the 311 Call Center. It is forwarded to your agency by the 311 Customer Service Center. In accordance with the Citywide Customer Service standard, your response is due in 14 calendar days.

****
If this message is to a Commissioner / Agency Head and needs to be re-routed to another agency or cc to another agency, forward the email to outgoingagency@customerservice.nyc.gov. Do not make any changes to the subject line. Include any comments and it will be processed by the 311 Customer Service Center.

All other web forms are to be handled by the receiving agency.

****

-----Original Message-----

From: PortalAdmin@doitt.nyc.gov
Sent: 06/29/2012 15:31:50
To: sbladmp@customerservice.nyc.gov; charris@doitt.nyc.gov; clong@doitt.nyc.gov; mguskova@doitt.nyc.gov
Subject: < No Subject >

From: ()
Subject: DOHMH - Comment on Proposed Rule

Below is the result of your feedback form. It was submitted by
() on Friday, June 29, 2012 at 15:31:50

This form resides at
http://www.nyc.gov/html/nycrules/html/proposed/comment_form.shtml?agency=DOHMH&rule=Article%2081%20-%20Food%20Preparation%20and%20Food%20Service%20Establishments

---

Office:	DOHMH
Rule:	Article 81 - Food Preparation and Food Service Establishments
First Name:	Francesca
Last Name:	Dea
Street:	8757 Georgia Ave, Suite 1320
City:	Silver Spring
State:	MD
ZIP:	20910
Email:	fdea@obesity.org
Opinion on Proposed Rule:	For
Comment:	TOS supports efforts to reduce consumption of sugar-sweetened beverages

Silver Spring, MD - The Obesity Society supports the efforts of Mayor Bloomberg to ban the sale of sugar-sweetened beverages larger than 16 ounces. This is a measure that will help efforts to reduce consumption of sugar-sweetened beverages, which research shows are a major contributor to increased calorie intake by both children and adults, thus potentially contributing to the nation's obesity epidemic.

Two-thirds of American adults and over half of Canadians are overweight or obese1-2. In addition to the significant cost it imposes on the nation's health care system, obesity at any age increases the risk of many chronic illnesses, such as cardiovascular disease, some types of cancer, and type 2 diabetes, and can significantly worsen quality of life.

Although obesity is caused by myriad of factors, there is a large body of evidence suggesting that a significant contributor to consumption of extra calories over the last three decades is the over- consumption of sugar-sweetened beverages including soda, sports and energy drinks, fruit drinks, and enhanced waters3. Research indicates that Americans consume nearly 200-300 more calories per day than 30 years ago, with the largest single increase in calories due to sugar-sweetened beverages.4 Calories from sugar-sweetened beverage are empty calories because they are typically devoid of nutrients other than simple sugar. In contrast, 100% fruit juices, while containing natural sugars, do often contain vitamins and minerals. Research also suggests that sugar-sweetened beverages fail to produce the feeling of satiety that occurs from calories derived from solid foods, thus potentially contributing to overeating.5

The substantial increase in calorie intake from sugar-sweetened beverages is explained in part by increasing portion size: the 6 ½ ounce single serving bottle enjoyed in the 1960s has given way to the 20 ounce drink found in vending machines and store cold cases, and to the 20-32 ounce drinks in chain stores and restaurants. The New York initiative specifically targets this problem and attempts to bring serving sizes of these beverages back to a more reasonable range. Although the relationship between sugar-sweetened beverage consumption and increased calorie intake is strong3, it should be noted that not all research demonstrates a link between sugar-sweetened beverage consumption and obesity.6

Sugar-sweetened beverages have also been demonstrated to have an adverse effect on obesity-related chronic diseases such as type 2 diabetes and hypertension. In a study of 91,249 women followed for 8 years, those who consumed one or more servings of soft drink per day were twice as likely as those who consumed 1 serving per month to develop diabetes.7 These effects remained significant after controlling for BMI, energy intake and other potential confounders. Studies have also found associations between sugar-sweetened beverage intake and blood pressure.8

About The Obesity Society
The Obesity Society is the leading scientific society dedicated to the study of obesity. The Obesity Society is committed to encouraging research on the causes, treatment, and prevention of obesity as well as to keeping the scientific community and public informed of new advances in the field. For more information, please visit www.obesity.org.

References
1. Ogden CL, Carroll MD, McDowell MA, Flegal KM. Obesity among adults in the United States– no change since 2003-2004. NCHS data brief no 1. Hyattsville, MD: National Center for Health Statistics. 2007 http://www.cdc.gov/obesity/data/index.html
2. Statistics Canada, CANSIM, table 105-0501 and Catalogue no. 82-221-X. Last modified: 2010-11-05. Accessed online at http://www40.statcan.ca/l01/cst01/health81b-eng.htm.
3. Vartanian L, Schwartz M, Brownell K. Effects of soft drink consumption on nutrition and health: a systematic review and meta-analysis. Am J Pub Health. 2007; 97(4): 667:675.
4. Finkelstein EA, et al. Economic causes and consequences of obesity. Ann Rev Pub Health. 2005; 26: 239-257.
5. DiMeglio DP, Mattes RD. Liquid versus solid carbohydrate: effects on food intake and body weight. Int J Obes.Relat Metab Disord. 2000; 24(6): 794:800.
6. Mattes RD, Shikany JM, Kaiser KA, Allison DB. Nutritively sweetened beverage consumption and body weight: A systematic review and meta-analysis of randomized experiments. Obes Rev 2010 May 26 [EPub ahead of print]
7. Schulze MB, Manson JE, Ludwig DS, Colditz GA, Stampfer MJ, Willett WC, Hu FB. Sugar-sweetened beverages, weight gain, and incidence of type 2 diabetes in young and middle-aged women. JAMA. 2004; 292(8):927-34.
8. Raben A, Vasilaras TH, Møller AC, Astrup A. Sucrose compared with artificial sweeteners: different effects on ad libitum food intake and body weight after 10 wk of supplementation in overweight subjects. Am J Clin Nutr. 2002;76(4):721-9.

URL:
http://citysbare.nycnet/portal/site/admin311/menuitem.d9316ceafeaaa929ade16410c6d2f9a0/?linkViewId=view_media&hashId=BDF34337607B66300E5A46F09FCF939B89B97356&accessId=C3A27FF122197136E0440003BA045B3A

REMOTE_HOST: 208.111.129.153
HTTP_USER_AGENT: Mozilla/4.0 (compatible; MSIE 8.0; Windows NT 5.1; Trident/4.0; GTB7.3; .NET CLR 1.1.4322; .NET CLR 2.0.50727; .NET CLR 3.0.04506.30; .NET CLR 3.0.4506.2152; .NET CLR 3.5.30729; MDDR; InfoPath.3)

****

City of New York - Correspondence #1-1-761763260 DOHMH - Comment on Proposed Rule

(66)

outgoingagency@customerservice.nyc.gov
Sent: Friday, June 29, 2012 3:30 PM
To: Resolution Comments; survey@doitt.nyc.gov

Your City of New York - CRM Correspondence Number is 1-1-761763260

DATE RECEIVED: 06/29/2012 15:29:21

DATE DUE: 07/13/2012 15:30:36

SOURCE: eSRM

The e-mail message below was submitted to the City of New York via NYC.gov or the 311 Call Center. It is forwarded to your agency by the 311 Customer Service Center. In accordance with the Citywide Customer Service standard, your response is due in 14 calendar days.

****
If this message is to a Commissioner / Agency Head and needs to be re-routed to another agency or cc to another agency, forward the email to outgoingagency@customerservice.nyc.gov. Do not make any changes to the subject line. Include any comments and it will be processed by the 311 Customer Service Center.

All other web forms are to be handled by the receiving agency.

****

-----Original Message-----

From: PortalAdmin@doitt.nyc.gov
Sent: 06/29/2012 15:29:06
To: sbladmp@customerservice.nyc.gov; charris@doitt.nyc.gov; clong@doitt.nyc.gov; mguskova@doitt.nyc.gov
Subject: < No Subject >

From: ()
Subject: DOHMH - Comment on Proposed Rule

Below is the result of your feedback form. It was submitted by
() on Friday, June 29, 2012 at 15:29:06

This form resides at
http://www.nyc.gov/html/nycrules/html/proposed/comment_form.shtml?

agency=DOHMH&rule=Article%2081%20-%20Food%20Preparation%20and%20Food%20Service%20Establishments

---

Office:	DOHMH
Rule:	Article 81 - Food Preparation and Food Service Establishments
First Name:	Carla
Last Name:	Wolper
Street:	NY Obesity Research Center, 1090 Amsterdam Avenue, 14C
City:	New York
State:	New York
ZIP:	10025
Email:	CWL15@columbia.edu
Opinion on Proposed Rule:	For
Comment:	Bravo to the Mayor who knows that life is our most important possession. He also knows that since soda sizes have reached elephantine proportions, so have the body weights of NYC soda drinkers. Obesity is the strongest risk factor, (a close tie with smoking), for living fewer years and becoming sick as you age. New Yorkers can choose to live longer and healthier lives with less soda, or choose to carry around 100 extra pounds, be at risk for heart disease, cancer and diabetes die young but full of soda. For those without the intelligence to escape the advertising pressure and low prices of soda, an informed adult is making it just a little easier for them to make the right decisions for themselves and their children.

REMOTE_HOST: 208.111.129.153
HTTP_USER_AGENT: Mozilla/5.0 (Windows NT 5.1) AppleWebKit/536.11 (KHTML, like Gecko) Chrome/20.0.1132.43 Safari/536.11

****

(67)

Proposed amendment of Article 81 relating to sugary drinks

David Nocenti [dnocenti@unionsettlement.org]

Sent: Sunday, July 01, 2012 5:37 PM
To: Resolution Comments
Attachments: 1NYCDHMHsugarydrinkcomment~1.pdf (698 KB)

Attached please find our comments on the proposed amendment of Article 81 of the Health Code relating to the maximum size of sugary drinks and self-service beverage cups.

Thank you.

David Nocenti
Executive Director
Union Settlement Association
237 East 104th Street
New York, New York 10029
(212) 828-6046
dnocenti@unionsettlement.org
www.unionsettlement.org

UNION
SETTLEMENT
ASSOCIATION
CREATING OPPORTUNITY IN EAST HARLEM

BOARD OF DIRECTORS

Reginald E. Harwell
Chair
Eli Gross
Vice Chair
Ruth E. Pachman
Vice Chair
Maxine L. Rockoff, Ph.D.
Secretary
Gina Rusch
Assistant Secretary
Elisabeth Schupf Lonsdale
Treasurer
David Carlson
Assistant Treasurer

Kate Buford
Helen Cantwell
David Castelblanco
Kalaivani S. Duane
Steven W. Eaddy
Charles Etuk
DeNora Getachew
Caren Heller, M.D.
James Lynch
A. Slade Mills, Jr.
Walter G. Montgomery
Robert F. Quaintance, Jr.
Christopher Quiñones
Marta Rivera-Santiago
Julio Rodriguez
Carlos M. Ruiz
Edward Santos
Barry Stimmel, M.D.
Szilvia Szmuk-Tanenbaum, Ph.D.
Kate B. Townsend

ADVISORY COUNCIL

Louise Bozorth
Roger Caban
A. Macdonald Caputo
Camille Chin-Kee-Fatt
Lorraine Cortes-Vazquez
Arthur W. Einstein, Jr.
Hon. Robert Jackson
Joanna Lancaster
Susie Lancaster (Mrs. Burt)
Daniel P. Paduano
Anne Perkins
Hugh Rowland, Jr.
Sylvia Schoenbaum
Ellen P. Simon
Eugene Sklar
Harriet L. Warm
Ellen R. Werther
C. Stuart White

David Nocenti
Executive Director

July 1, 2012

Rena Bryant
New York City Department of Health and Mental Hygiene
Board of Health
Office of the Secretary to the Board
2 Gotham Center, 14th Floor
Room 14-15, Box 31
Long Island City, New York 11101-4132

Dear Ms. Bryant:

On behalf of Union Settlement Association, I am writing to express my strong support to the Board of Health's proposed amendment to Article 81 of the Health Code, to limit the maximum size of sugary drinks in self-service beverage cups sold and offered in food service establishments. This amendment is an important step in the ongoing effort to reduce the incidence of obesity and diabetes in New York City, particularly in underserved communities, and we strongly urge its prompt adoption.

Union Settlement Association ("Union Settlement"), which was established in 1895, is the oldest and largest social service agency in East Harlem, one of New York City's poorest neighborhoods. We serve more than 13,000 residents each year through a wide array of programs, including early childhood education, youth after-school and summer programs, adult education, mental health services, senior services, home care and more.

Union Settlement has worked extensively to address health disparities in East Harlem, including efforts to bring health nutrition education and practices in our childcare, youth and senior programs; address the problem of childhood asthma; increasing awareness and reducing the incidence of diabetes and obesity and bringing "healthy aging" activities into our senior community. Just last year we were awarded the inaugural Joan H. Tisch Community Health Prize for our accomplishments in the field of urban public health.

The twin perils of obesity and diabetes are huge problems in this community – 60% of adults, 33% of teens and 46% of elementary school children are either overweight or obese, with the highest prevalence of obesity and diabetes cases citywide. More than a third of high school students report not exercising at least 20 minutes a day, three days per week. Nearly 60% watch TV at least three hours a day. There is scant safe recreational space. We are committed to programming focused on improving the health of our children before a lifetime of unhealthy eating habits and physical activity leads to obesity and disease.

As you know, the excessive consumption of sugary drinks is one of the major contributing causes of this epidemic. Sugary drinks are responsible for over 40% of the added sugar intake in the average American's diet, and children who consume sugary drinks are at much greater risk of becoming obese, and also significantly are at increased risk to develop diabetes and heart disease. According to the 2009 Child Health Survey and Youth Risk Behavior Survey, almost 45% of New York City children ages 6 to 12 consumed more than one sugary drink per day, and over 25% of high school students consumed two or more sugary drinks per day. There is no question that increasing sugary drink portion sizes are contributing greatly to this program, because they cause individuals to consume more.

Last year, the Fund for Public Health in New York selected Union Settlement as the Manhattan partner for their *Communities Putting Prevention to Work – Obesity Community Engagement Program.* The program sought to educate New York City residents about the role that sugar-sweetened beverages play in the obesity epidemic, to educate other nonprofits to the dangers of sugary beverages, and initiate intuitional policy change at these nonprofits. We made presentations to 17 community partners about the health consequences of sugar-sweetened beverage consumption, which a total of 1,150 people attended. We also presented to approximately 1,000 staff and participants at Union Settlement, and revised our own policy to eliminate sugar-sweetened beverages in vending machines and at activities. Unfortunately, it was clear that many individuals were completely unaware of the amount of sugar in drinks, or the impact that these projects had on their calorie intake and their health in general.

The proposed amendment to the Health Code is an intelligent, measured and appropriate response to this problem. By limiting the size of sugary drinks and self-service beverage cups sold by food service establishments, the rule will reduce the amount of sugary drinks consumed, and thereby help to reduce obesity, diabetes and other health problems, particularly in underserved communities. Moreover, the rule in no way limits consumer choice, because individuals are always free to purchase additional servings if they choose to do so.

In short, this is a common sense proposal that unquestionably will improve the health of tens of thousands of New York City residents, particularly in underserved communities, and we strongly support its adoption.

Thank you for considering our views on this issue, and please feel free to contact me if you have any questions or need any further information.

Sincerely,

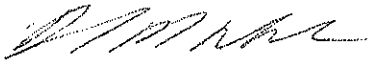

David Nocenti
Executive Director

City of New York - Correspondence #1-1-762111841 DOHMH - Comment on Proposed Rule

outgoingagency@customerservice.nyc.gov

(68)

Sent: Sunday, July 01, 2012 1:23 PM
To: Resolution Comments; survey@doitt.nyc.gov

Your City of New York - CRM Correspondence Number is 1-1-762111841

DATE RECEIVED: 07/01/2012 13:22:53

DATE DUE: 07/15/2012 13:23:54

SOURCE: eSRM

The e-mail message below was submitted to the City of New York via NYC.gov or the 311 Call Center. It is forwarded to your agency by the 311 Customer Service Center. In accordance with the Citywide Customer Service standard, your response is due in 14 calendar days.

****
If this message is to a Commissioner / Agency Head and needs to be re-routed to another agency or cc to another agency, forward the email to outgoingagency@customerservice.nyc.gov. Do not make any changes to the subject line. Include any comments and it will be processed by the 311 Customer Service Center.

All other web forms are to be handled by the receiving agency.

****

-----Original Message-----

From: PortalAdmin@doitt.nyc.gov
Sent: 07/01/2012 13:22:27
To: sbladmp@customerservice.nyc.gov; charris@doitt.nyc.gov; clong@doitt.nyc.gov; mguskova@doitt.nyc.gov
Subject: < No Subject >

From: ()
Subject: DOHMH - Comment on Proposed Rule

Below is the result of your feedback form. It was submitted by
() on Sunday, July 1, 2012 at 13:22:27

This form resides at
http://www.nyc.gov/html/nycrules/html/proposed/comment_form.shtml?

agency=DOHMH&rule=Article%2081%20-%20Food%20Preparation%20and%20Food%20Service%20Establishments

---

Office:	DOHMH
Rule:	Article 81 - Food Preparation and Food Service Establishments
First Name:	Joshua
Last Name:	bonsell
Street:	165 east 66th st 8d
City:	new York
State:	ny
ZIP:	10065
Email:	bonsej02@me.com
Opinion on Proposed Rule:	For
Comment:	as a physician and resident of new York city, I fully support this legislation. I am an anesthesiologist at beth Israel medical center, and I see the effects of obesity every day on the majority of the patients I deal with. portion control and calorie reduction are an important part of overall health, and this legislation will help to effect behavioral change in this regard.

REMOTE_HOST: 208.111.129.153
HTTP_USER_AGENT: Mozilla/5.0 (iPad; U; CPU OS 5_1_1 like Mac OS X; en-us) AppleWebKit/534.46.0 (KHTML, like Gecko) CriOS/19.0.1084.60 Mobile/9B206 Safari/7534.48.3

****

City of New York - Correspondence #1-1-762513958 DOHMH - Comment on Proposed Rule

69

outgoingagency@customerservice.nyc.gov
Sent: Monday, July 02, 2012 9:20 PM
To: Resolution Comments; survey@doitt.nyc.gov

Your City of New York - CRM Correspondence Number is 1-1-762513958

DATE RECEIVED: 07/02/2012 21:19:19

DATE DUE: 07/16/2012 21:20:39

SOURCE: eSRM

The e-mail message below was submitted to the City of New York via NYC.gov or the 311 Call Center. It is forwarded to your agency by the 311 Customer Service Center. In accordance with the Citywide Customer Service standard, your response is due in 14 calendar days.

****
If this message is to a Commissioner / Agency Head and needs to be re-routed to another agency or cc to another agency, forward the email to outgoingagency@customerservice.nyc.gov. Do not make any changes to the subject line. Include any comments and it will be processed by the 311 Customer Service Center.

All other web forms are to be handled by the receiving agency.

****

-----Original Message-----

From: PortalAdmin@doitt.nyc.gov
Sent: 07/02/2012 21:18:29
To: sbladmp@customerservice.nyc.gov; charris@doitt.nyc.gov; clong@doitt.nyc.gov; mguskova@doitt.nyc.gov
Subject: < No Subject >

From: ()
Subject: DOHMH - Comment on Proposed Rule

Below is the result of your feedback form. It was submitted by
() on Monday, July 2, 2012 at 21:18:29

This form resides at
http://www.nyc.gov/html/nycrules/html/proposed/comment_form.shtml?

agency=DOHMH&rule=Article%2081%20-%20Food%20Preparation%20and%20Food%20Service%20Establishments

---

Office:	DOHMH
Rule:	Article 81 - Food Preparation and Food Service Establishments
First Name:	Lillian
Last Name:	Dunn
Street:	31 Tiemann Pl Apt 68
City:	New York
State:	NY
ZIP:	10027
Email:	lillian.dunn@yahoo.com
Opinion on Proposed Rule:	For
Comment:	As a public health advocate and concerned citizen, I am in full support of this proposal. Obesity is a societal issue, requiring major changes to our environment. I think that brave and experimental steps like this one are necessary to make sure my children are not burdened with health care costs associated with obesity.

REMOTE_HOST: 208.111.129.153
HTTP_USER_AGENT: Mozilla/5.0 (Macintosh; Intel Mac OS X 10.6; rv:6.0.2) Gecko/20100101 Firefox/6.0.2

****

City of New York - Correspondence #1-1-762513907 DOHMH - Comment on Proposed Rule

(70)

outgoingagency@customerservice.nyc.gov
Sent: Monday, July 02, 2012 9:11 PM
To: Resolution Comments; survey@doitt.nyc.gov

Your City of New York - CRM Correspondence Number is 1-1-762513907

DATE RECEIVED: 07/02/2012 21:10:19

DATE DUE: 07/16/2012 21:11:12

SOURCE: eSRM

The e-mail message below was submitted to the City of New York via NYC.gov or the 311 Call Center. It is forwarded to your agency by the 311 Customer Service Center. In accordance with the Citywide Customer Service standard, your response is due in 14 calendar days.

****
If this message is to a Commissioner / Agency Head and needs to be re-routed to another agency or cc to another agency, forward the email to outgoingagency@customerservice.nyc.gov. Do not make any changes to the subject line. Include any comments and it will be processed by the 311 Customer Service Center.

All other web forms are to be handled by the receiving agency.

****

-----Original Message-----

From: PortalAdmin@doitt.nyc.gov
Sent: 07/02/2012 21:09:17
To: sbladmp@customerservice.nyc.gov; charris@doitt.nyc.gov; clong@doitt.nyc.gov; mguskova@doitt.nyc.gov
Subject: < No Subject >

From: ()
Subject: DOHMH - Comment on Proposed Rule

Below is the result of your feedback form. It was submitted by
() on Monday, July 2, 2012 at 21:09:17

This form resides at
http://www.nyc.gov/html/nycrules/html/proposed/comment_form.shtml?

agency=DOHMH&rule=Article%2081%20-%20Food%20Preparation%20and%20Food%20Service%20Establishments

---

Office:	DOHMH
Rule:	Article 81 - Food Preparation and Food Service Establishments
First Name:	Henry
Last Name:	Spliethoff
Street:	3769 Route 66
City:	Valatie
State:	NY
ZIP:	12184
Email:	lietho@peoplepc.com
Opinion on Proposed Rule:	For
Comment:	This is a very important step for public health. NYC is to be aplauded. Be courageous and perservere in the face of backlash from the soda industry and others.

REMOTE_HOST: 208.111.129.153
HTTP_USER_AGENT: Mozilla/4.0 (compatible; MSIE 8.0; Windows NT 6.0; WOW64; Trident/4.0; GTB7.3; SLCC1; .NET CLR 2.0.50727; Media Center PC 5.0; MDDC; PeoplePal 6.6; .NET CLR 3.5.30729; .NET CLR 3.0.30618; InfoPath.2; .NET4.0C; AskTbORJ/5.12.3.17451; BRI/2) w:PACBHO60 w:PACBHO60 w:PACBHO60 w:PACBHO60 w:PACBHO60 w:PACBHO60 w:PACBHO60 w:PACBHO60 w:PACBHO60

****

City of New York - Correspondence #1-1-762484807 DOHMH - Comment on Proposed Rule

outgoingagency@customerservice.nyc.gov
Sent: Monday, July 02, 2012 5:30 PM
To: Resolution Comments; survey@doitt.nyc.gov

71

Your City of New York - CRM Correspondence Number is 1-1-762484807

DATE RECEIVED: 07/02/2012 17:29:59

DATE DUE: 07/16/2012 17:30:47

SOURCE: eSRM

The e-mail message below was submitted to the City of New York via NYC.gov or the 311 Call Center. It is forwarded to your agency by the 311 Customer Service Center. In accordance with the Citywide Customer Service standard, your response is due in 14 calendar days.

****
If this message is to a Commissioner / Agency Head and needs to be re-routed to another agency or cc to another agency, forward the email to outgoingagency@customerservice.nyc.gov. Do not make any changes to the subject line. Include any comments and it will be processed by the 311 Customer Service Center.

All other web forms are to be handled by the receiving agency.

****

-----Original Message-----

From: PortalAdmin@doitt.nyc.gov
Sent: 07/02/2012 17:29:38
To: sbladmp@customerservice.nyc.gov; charris@doitt.nyc.gov; clong@doitt.nyc.gov; mguskova@doitt.nyc.gov
Subject: < No Subject >

From: ()
Subject: DOHMH - Comment on Proposed Rule

Below is the result of your feedback form. It was submitted by
() on Monday, July 2, 2012 at 17:29:38

This form resides at
http://www.nyc.gov/html/nycrules/html/proposed/comment_form.shtml?

agency=DOHMH&rule=Article%2081%20-%20Food%20Preparation%20and%20Food%20Service%20Establishments

---

Office:	DOHMH
Rule:	Article 81 - Food Preparation and Food Service Establishments
First Name:	Kevin
Last Name:	Farley
Street:	656 E.12 St
City:	NYC
State:	Ny
ZIP:	10009
Email:	kevfarley@yahoo.com
Opinion on Proposed Rule:	For
Comment:	Please do more to educate the public about the health hazards of sugary drinks. I support the Mayors attempt to address this epidemic of obesity, and related health problems.

REMOTE_HOST: 208.111.129.153
HTTP_USER_AGENT: Mozilla/4.0 (compatible; MSIE 7.0; Windows NT 5.1; Trident/4.0; chromeframe/20.0.1132.47; .NET CLR 1.1.4322; .NET CLR 2.0.50727; .NET CLR 3.0.04506.30; .NET CLR 3.0.04506.648; .NET CLR 3.0.4506.2152; .NET CLR 3.5.30729)

****

City of New York - Correspondence #1-1-762463085 DOHMH - Comment on Proposed Rule

outgoingagency@customerservice.nyc.gov

72

Sent: Monday, July 02, 2012 4:25 PM
To: Resolution Comments; survey@doitt.nyc.gov

Your City of New York - CRM Correspondence Number is 1-1-762463085

DATE RECEIVED: 07/02/2012 16:24:43

DATE DUE: 07/16/2012 16:25:41

SOURCE: eSRM

The e-mail message below was submitted to the City of New York via NYC.gov or the 311 Call Center. It is forwarded to your agency by the 311 Customer Service Center. In accordance with the Citywide Customer Service standard, your response is due in 14 calendar days.

****
If this message is to a Commissioner / Agency Head and needs to be re-routed to another agency or cc to another agency, forward the email to outgoingagency@customerservice.nyc.gov. Do not make any changes to the subject line. Include any comments and it will be processed by the 311 Customer Service Center.

All other web forms are to be handled by the receiving agency.

****

-----Original Message-----

From: PortalAdmin@doitt.nyc.gov
Sent: 07/02/2012 16:23:56
To: sbladmp@customerservice.nyc.gov; charris@doitt.nyc.gov; clong@doitt.nyc.gov; mguskova@doitt.nyc.gov
Subject: < No Subject >

From: ()
Subject: DOHMH - Comment on Proposed Rule

Below is the result of your feedback form. It was submitted by
() on Monday, July 2, 2012 at 16:23:56

This form resides at
http://www.nyc.gov/html/nycrules/html/proposed/comment_form.shtml?

agency=DOHMH&rule=Article%2081%20-%20Food%20Preparation%20and%20Food%20Service%20Establishments

---

Office:	DOHMH
Rule:	Article 81 - Food Preparation and Food Service Establishments
First Name:	Adam
Last Name:	Tsai
Street:	3589 Willow St
City:	Denver
State:	CO
ZIP:	80238
Email:	agildentsai@yahoo.com
Opinion on Proposed Rule:	For
Comment:	I strongly support this and I think that we need to go even farther in regulating portion size of foods and drinks. It will be politically unpopular (dont restrict my freedom) but it will be the right thing to do, given that most Americans eat portions that are larger than they need.

REMOTE_HOST: 208.111.129.153
HTTP_USER_AGENT: Mozilla/4.0 (compatible; MSIE 8.0; Windows NT 5.1; Trident/4.0; .NET CLR 1.1.4322; .NET CLR 2.0.50727; .NET CLR 3.0.04506.30; .NET CLR 3.0.04506.648; .NET CLR 3.0.4506.2152; .NET CLR 3.5.30729; InfoPath.3)

****

City of New York - Correspondence #1-1-762462734 DOHMH - Comment on Proposed Rule

outgoingagency@customerservice.nyc.gov

(73)

Sent: Monday, July 02, 2012 4:01 PM
To: Resolution Comments; survey@doitt.nyc.gov

Your City of New York - CRM Correspondence Number is 1-1-762462734

DATE RECEIVED: 07/02/2012 16:00:39

DATE DUE: 07/16/2012 16:01:28

SOURCE: eSRM

The e-mail message below was submitted to the City of New York via NYC.gov or the 311 Call Center. It is forwarded to your agency by the 311 Customer Service Center. In accordance with the Citywide Customer Service standard, your response is due in 14 calendar days.

****
If this message is to a Commissioner / Agency Head and needs to be re-routed to another agency or cc to another agency, forward the email to outgoingagency@customerservice.nyc.gov. Do not make any changes to the subject line. Include any comments and it will be processed by the 311 Customer Service Center.

All other web forms are to be handled by the receiving agency.

****

-----Original Message-----

From: PortalAdmin@doitt.nyc.gov
Sent: 07/02/2012 16:00:35
To: sbladmp@customerservice.nyc.gov; charris@doitt.nyc.gov; clong@doitt.nyc.gov; mguskova@doitt.nyc.gov
Subject: < No Subject >

From: ()
Subject: DOHMH - Comment on Proposed Rule

Below is the result of your feedback form. It was submitted by
() on Monday, July 2, 2012 at 16:00:35

This form resides at
http://www.nyc.gov/html/nycrules/html/proposed/comment_form.shtml?

agency=DOHMH&rule=Article%2081%20-%20Food%20Preparation%20and%20Food%20Service%20Establishments

---

Office:	DOHMH
Rule:	Article 81 - Food Preparation and Food Service Establishments
First Name:	Marlene
Last Name:	Schwartz
Street:	28 High Street
City:	Guilford
State:	CT
ZIP:	06437
Email:	marlene.schwartz@yale.edu
Opinion on Proposed Rule:	For
Comment:	I am writing to support the efforts of NYC in limiting the portion sizes of sugary drinks to 16 ounces. There is clear and powerful research evidence that sugary drinks lead to not only obesity but a range of health problems. There is also research that people are very responsive to portion size - they drink more when given more, even without realizing it. Therefore, the idea of limiting the portions sold of these health damaging beverages makes both scientific and common sense.

REMOTE_HOST: 208.111.129.153
HTTP_USER_AGENT: Mozilla/4.0 (compatible; MSIE 7.0; Windows NT 5.1; .NET CLR 1.1.4322; .NET CLR 2.0.50727; .NET CLR 3.0.04506.30; InfoPath.2)

****

City of New York - Correspondence #1-1-762385969 DOHMH - Comment on Proposed Rule

outgoingagency@customerservice.nyc.gov
Sent: Monday, July 02, 2012 1:20 PM
To: Resolution Comments; survey@doitt.nyc.gov

74

Your City of New York - CRM Correspondence Number is 1-1-762385969

DATE RECEIVED: 07/02/2012 13:18:46

DATE DUE: 07/16/2012 13:20:13

SOURCE: eSRM

The e-mail message below was submitted to the City of New York via NYC.gov or the 311 Call Center. It is forwarded to your agency by the 311 Customer Service Center. In accordance with the Citywide Customer Service standard, your response is due in 14 calendar days.

****
If this message is to a Commissioner / Agency Head and needs to be re-routed to another agency or cc to another agency, forward the email to outgoingagency@customerservice.nyc.gov. Do not make any changes to the subject line. Include any comments and it will be processed by the 311 Customer Service Center.

All other web forms are to be handled by the receiving agency.

****

-----Original Message-----

From: PortalAdmin@doitt.nyc.gov
Sent: 07/02/2012 13:17:51
To: sbladmp@customerservice.nyc.gov; charris@doitt.nyc.gov; clong@doitt.nyc.gov; mguskova@doitt.nyc.gov
Subject: < No Subject >

From: ()
Subject: DOHMH - Comment on Proposed Rule

Below is the result of your feedback form. It was submitted by
() on Monday, July 2, 2012 at 13:17:51

This form resides at
http://www.nyc.gov/html/nycrules/html/proposed/comment_form.shtml?

agency=DOHMH&rule=Article%2081%20-%20Food%20Preparation%20and%20Food%20Service%20Establishments

---

Office:	DOHMH
Rule:	Article 81 - Food Preparation and Food Service Establishments
First Name:	e
Last Name:	gundlach
Street:	po box 326
City:	bellport
State:	ny
ZIP:	11713
Email:	snbgun@optonline.net
Opinion on Proposed Rule:	Against
Comment:	to outlaw a cup sized drink is utterly rediculous. yes, no one should consume more than is healthy but let the people decide for themselves. why dont you pay more attention to the people in the financial sector who need watching over much more than a thursty person.

REMOTE_HOST: 208.111.129.153
HTTP_USER_AGENT: Mozilla/5.0 (compatible; MSIE 9.0; Windows NT 6.1; WOW64; Trident/5.0)

****

City of New York - Correspondence #1-1-762264976 DOHMH - Comment on Proposed Rule

outgoingagency@customerservice.nyc.gov

(75)

Sent: Monday, July 02, 2012 9:35 AM
To: Resolution Comments; survey@doitt.nyc.gov

Your City of New York - CRM Correspondence Number is 1-1-762264976

DATE RECEIVED: 07/02/2012 09:34:53

DATE DUE: 07/16/2012 09:35:57

SOURCE: eSRM

The e-mail message below was submitted to the City of New York via NYC.gov or the 311 Call Center. It is forwarded to your agency by the 311 Customer Service Center. In accordance with the Citywide Customer Service standard, your response is due in 14 calendar days.

****
If this message is to a Commissioner / Agency Head and needs to be re-routed to another agency or cc to another agency, forward the email to outgoingagency@customerservice.nyc.gov. Do not make any changes to the subject line. Include any comments and it will be processed by the 311 Customer Service Center.

All other web forms are to be handled by the receiving agency.

****

-----Original Message-----

From: PortalAdmin@doitt.nyc.gov
Sent: 07/02/2012 09:33:58
To: sbladmp@customerservice.nyc.gov; charris@doitt.nyc.gov; clong@doitt.nyc.gov; mguskova@doitt.nyc.gov
Subject: < No Subject >

From: ()
Subject: DOHMH - Comment on Proposed Rule

Below is the result of your feedback form. It was submitted by
() on Monday, July 2, 2012 at 09:33:58

This form resides at
http://www.nyc.gov/html/nycrules/html/proposed/comment_form.shtml?

agency=DOHMH&rule=Article%2081%20-%20Food%20Preparation%20and%20Food%20Service%20Establishments

---

Office: DOHMH

Rule: Article 81 - Food Preparation and Food Service Establishments

City: Washington

State: DC

Email: alana.lerer@gmail.com

Opinion on Proposed Rule: For

Comment: If the government is not intended to protect our health to better our lives, what is it for?

If we dont take action now, well have to explain to our grandkids and great grandkids why we didnt when they ask.

If we cared about the American people and their freedoms, we would take action and limit portion sizes in NYC and in other cities. With industry lobbying and advertising with millions of dollars every year, its almost like we are trapped and do not have our American freedoms. New York is a nanny state--but the nanny is actually multi-million dollar companies trying to get you to drink their product.

REMOTE_HOST: 208.111.129.153
HTTP_USER_AGENT: Mozilla/4.0 (compatible; MSIE 7.0; Windows NT 5.1; Trident/4.0; .NET CLR 2.0.50727; .NET CLR 1.1.4322; .NET CLR 3.0.4506.2152; .NET CLR 3.5.30729)

****

City of New York - Correspondence #1-1-762264796 DOHMH - Comment on Proposed Rule

(76)

outgoingagency@customerservice.nyc.gov
Sent: Monday, July 02, 2012 9:23 AM
To: Resolution Comments; survey@doitt.nyc.gov

Your City of New York - CRM Correspondence Number is 1-1-762264796

DATE RECEIVED: 07/02/2012 09:21:51

DATE DUE: 07/16/2012 09:23:33

SOURCE: eSRM

The e-mail message below was submitted to the City of New York via NYC.gov or the 311 Call Center. It is forwarded to your agency by the 311 Customer Service Center. In accordance with the Citywide Customer Service standard, your response is due in 14 calendar days.

****
If this message is to a Commissioner / Agency Head and needs to be re-routed to another agency or cc to another agency, forward the email to outgoingagency@customerservice.nyc.gov. Do not make any changes to the subject line. Include any comments and it will be processed by the 311 Customer Service Center.

All other web forms are to be handled by the receiving agency.

****

-----Original Message-----

From: PortalAdmin@doitt.nyc.gov
Sent: 07/02/2012 09:21:10
To: sbladmp@customerservice.nyc.gov; charris@doitt.nyc.gov; clong@doitt.nyc.gov; mguskova@doitt.nyc.gov
Subject: < No Subject >

From: ()
Subject: DOHMH - Comment on Proposed Rule

Below is the result of your feedback form. It was submitted by
() on Monday, July 2, 2012 at 09:21:10

This form resides at
http://www.nyc.gov/html/nycrules/html/proposed/comment_form.shtml?

agency=DOHMH&rule=Article%2081%20-%20Food%20Preparation%20and%20Food%20Service%20Establishments

---

Office:	DOHMH
Rule:	Article 81 - Food Preparation and Food Service Establishments
First Name:	Elizabeth
Last Name:	Takakjian
Street:	2 Stephans Path
City:	Port Jefferson
State:	NY
ZIP:	11777
Opinion on Proposed Rule:	For
Comment:	I think limiting the size of sugary drinks is a good idea. The consumer can always purchase another if they really need that much...OR the vendor can offer free refills. Either way the consumers actions are directly connected to the health choices for themselves.

REMOTE_HOST: 208.111.129.153
HTTP_USER_AGENT: Mozilla/5.0 (Windows NT 6.1; rv:13.0) Gecko/20100101 Firefox/13.0.1

****

77

City of New York - Correspondence #1-1-762264364 DOHMH - Comment on Proposed Rule

outgoingagency@customerservice.nyc.gov
Sent: Monday, July 02, 2012 8:44 AM
To: Resolution Comments; survey@doitt.nyc.gov

Your City of New York - CRM Correspondence Number is 1-1-762264364

DATE RECEIVED: 07/02/2012 08:43:45

DATE DUE: 07/16/2012 08:44:49

SOURCE: eSRM

The e-mail message below was submitted to the City of New York via NYC.gov or the 311 Call Center. It is forwarded to your agency by the 311 Customer Service Center. In accordance with the Citywide Customer Service standard, your response is due in 14 calendar days.

****
If this message is to a Commissioner / Agency Head and needs to be re-routed to another agency or cc to another agency, forward the email to outgoingagency@customerservice.nyc.gov. Do not make any changes to the subject line. Include any comments and it will be processed by the 311 Customer Service Center.

All other web forms are to be handled by the receiving agency.

****

-----Original Message-----

From: PortalAdmin@doitt.nyc.gov
Sent: 07/02/2012 08:43:21
To: sbladmp@customerservice.nyc.gov; charris@doitt.nyc.gov; clong@doitt.nyc.gov; mguskova@doitt.nyc.gov
Subject: < No Subject >

From: ()
Subject: DOHMH - Comment on Proposed Rule

Below is the result of your feedback form. It was submitted by
() on Monday, July 2, 2012 at 08:43:21

This form resides at
http://www.nyc.gov/html/nycrules/html/proposed/comment_form.shtml?

agency=DOHMH&rule=Article%2081%20-%20Food%20Preparation%20and%20Food%20Service%20Establishments

---

Office:	DOHMH
Rule: Service Establishments	Article 81 - Food Preparation and Food
First Name:	Lynn
Last Name:	Silver MD MPH
Street:	446 Kent Avenue Apt. 10A
City:	Brooklyn
State:	NY
ZIP:	11249
Email:	lynndeesilver@yahoo.com
Opinion on Proposed Rule:	For
Comment:	(for, with proposed modification)

Distinguished members of the NYC Board of Health,

I would like to express my strong support, as a pedatrician and as a public health professional, for the proposed restriction on the size of sugary beverages. The consumption of these products, even in modest quantities, has been clearly and directly associated with health conditions such as obesity and diabetes, currently epidemic in our city. As a pediatrician, I never saw a case of what was formerly called adult onset diabetes in children when I was training, whereas today it is not an uncommon problem in our school system. There are even bariatric surgery units for teens. These consequences are even more severe for our black and Latino population. Heavy consumption of sugary drinks is well documented in the scientific literature to be a key contributor to this situation. Reduction of consumption is likewise associated with improved health outcomes.

This increasing consumption is due, not to personal choice, as the industry alleges, but to conscious manipulation of the food supply by the soda industry and restaurants to promote the consumption of ever-increasing sizes and volumes of their products. Indeed the average number of ounces a person consumes is said to be a key marketing indicator for the industry.

Soda has been transformed from a small 6 or 7 ounce occasional treat in the 50s to a 20 ounce replacement for water in this century, with the gravest of health consequences. In the restaurant environment this change is most notable in the chain restaurant industry, with far less supersizing in our mom and pop restaurants.

The Board should move forward with its courageous stance to shift the social norm of size back to something the human body can handle slightly better. Indeed, since the consumption of even a single regular soda a day has been associated with harm, I would suggest that the board consider limiting the size for pre-packaged beverages, served without ice, to no more than 10 or 12 ounces, the size of a typical can, while allowing the slightly larger size of 16 oz. for fountain drinks.

While this alone will not solve the obesity epidemic, it will be one more important step in creating a series of changes in our food and physicial activity environments, which together can reverse the epidemic which plagues New York City adults and children.

Reversing the obesity epidemic is a national priority. It will not be accomplished without significant changes back towards a healthier food supply, such as this important proposal.

Sincerely,

Lynn Silver, MD, MPH

REMOTE_HOST: 208.111.129.153
HTTP_USER_AGENT: Mozilla/5.0 (compatible; MSIE 9.0; Windows NT 6.1; WOW64; Trident/5.0)

****

City of New York - Correspondence #1-1-762819619 DOHMH - Comment on Proposed Rule

(78)

outgoingagency@customerservice.nyc.gov
Sent: Tuesday, July 03, 2012 7:24 PM
To: Resolution Comments; survey@doitt.nyc.gov

Your City of New York - CRM Correspondence Number is 1-1-762819619

DATE RECEIVED: 07/03/2012 19:22:26

DATE DUE: 07/17/2012 19:24:02

SOURCE: eSRM

The e-mail message below was submitted to the City of New York via NYC.gov or the 311 Call Center. It is forwarded to your agency by the 311 Customer Service Center. In accordance with the Citywide Customer Service standard, your response is due in 14 calendar days.

****
If this message is to a Commissioner / Agency Head and needs to be re-routed to another agency or cc to another agency, forward the email to outgoingagency@customerservice.nyc.gov. Do not make any changes to the subject line. Include any comments and it will be processed by the 311 Customer Service Center.

All other web forms are to be handled by the receiving agency.

****

-----Original Message-----

From: PortalAdmin@doitt.nyc.gov
Sent: 07/03/2012 19:22:03
To: sbladmp@customerservice.nyc.gov; charris@doitt.nyc.gov; clong@doitt.nyc.gov; mguskova@doitt.nyc.gov
Subject: < No Subject >

From: ()
Subject: DOHMH - Comment on Proposed Rule

Below is the result of your feedback form. It was submitted by
() on Tuesday, July 3, 2012 at 19:22:03

This form resides at
http://www.nyc.gov/html/nycrules/html/proposed/comment_form.shtml?

agency=DOHMH&rule=Article%2081%20-%20Food%20Preparation%20and%20Food%20Service%20Establishments

---

Office:	DOHMH
Rule:	Article 81 - Food Preparation and Food Service Establishments
First Name:	Karen
Last Name:	Nanke
Street:	103 Oak Street
City:	Brooklyn
State:	NY
ZIP:	11222
Email:	alwish@verizon.net
Opinion on Proposed Rule:	For
Comment:	Instinctually, I am for the message of the ban. However I would caution against it only because of how naysayers are using it to further portray such efforts as imposition, and subsequently refine their right to blow their health away (at the cost to themselves, and society at large). In a better world we, would be able to tax-up blatantly unhealthy foods and have revenue funneled directly to publicly funded health care systems. P.S. I am available for work.

REMOTE_HOST: 208.111.129.153
HTTP_USER_AGENT: Mozilla/5.0 (Macintosh; Intel Mac OS X 10_5_8) AppleWebKit/534.50.2 (KHTML, like Gecko) Version/5.0.6 Safari/533.22.3

****

City of New York - Correspondence #1-1-762732927 DOHMH - Comment on Proposed Rule

(79)

outgoingagency@customerservice.nyc.gov
Sent: Tuesday, July 03, 2012 2:23 PM
To: Resolution Comments; survey@doitt.nyc.gov

Your City of New York - CRM Correspondence Number is 1-1-762732927

DATE RECEIVED: 07/03/2012 14:22:49

DATE DUE: 07/17/2012 14:23:12

SOURCE: eSRM

The e-mail message below was submitted to the City of New York via NYC.gov or the 311 Call Center. It is forwarded to your agency by the 311 Customer Service Center. In accordance with the Citywide Customer Service standard, your response is due in 14 calendar days.

****
If this message is to a Commissioner / Agency Head and needs to be re-routed to another agency or cc to another agency, forward the email to outgoingagency@customerservice.nyc.gov. Do not make any changes to the subject line. Include any comments and it will be processed by the 311 Customer Service Center.

All other web forms are to be handled by the receiving agency.

****

-----Original Message-----

From: PortalAdmin@doitt.nyc.gov
Sent: 07/03/2012 14:22:34
To: sbladmp@customerservice.nyc.gov; charris@doitt.nyc.gov; clong@doitt.nyc.gov; mguskova@doitt.nyc.gov
Subject: < No Subject >

From: ()
Subject: DOHMH - Comment on Proposed Rule

Below is the result of your feedback form. It was submitted by
() on Tuesday, July 3, 2012 at 14:22:34

This form resides at
http://www.nyc.gov/html/nycrules/html/proposed/comment_form.shtml?

agency=DOHMH&rule=Article%2081%20-%20Food%20Preparation%20and%20Food%20Service%20Establishments

---

Office:	DOHMH
Rule:	Article 81 - Food Preparation and Food Service Establishments
First Name:	An
Last Name:	Pan
City:	Boston
State:	MA
Opinion on Proposed Rule:	For
Comment:	The beverage industry has the responsibility to coordinate with the goverment to educate the public healthy lifestyles, and make people healthy, not the opposite.

REMOTE_HOST: 208.111.129.153
HTTP_USER_AGENT: Mozilla/4.0 (compatible; MSIE 7.0; Windows NT 5.1; .NET CLR 1.1.4322; .NET CLR 2.0.50727; .NET CLR 3.0.04506.30; CIBA; .NET CLR 3.0.04506.648; Info

****

City of New York - Correspondence #1-1-762646427 DOHMH - Comment on Proposed Rule

outgoingagency@customerservice.nyc.gov
Sent: Tuesday, July 03, 2012 11:38 AM
To: Resolution Comments; survey@doitt.nyc.gov

Your City of New York - CRM Correspondence Number is 1-1-762646427

DATE RECEIVED: 07/03/2012 11:37:16

DATE DUE: 07/17/2012 11:38:29

SOURCE: eSRM

The e-mail message below was submitted to the City of New York via NYC.gov or the 311 Call Center. It is forwarded to your agency by the 311 Customer Service Center. In accordance with the Citywide Customer Service standard, your response is due in 14 calendar days.

****
If this message is to a Commissioner / Agency Head and needs to be re-routed to another agency or cc to another agency, forward the email to outgoingagency@customerservice.nyc.gov. Do not make any changes to the subject line. Include any comments and it will be processed by the 311 Customer Service Center.

All other web forms are to be handled by the receiving agency.

****

-----Original Message-----

From: PortalAdmin@doitt.nyc.gov
Sent: 07/03/2012 11:36:51
To: sbladmp@customerservice.nyc.gov; charris@doitt.nyc.gov; clong@doitt.nyc.gov; mguskova@doitt.nyc.gov
Subject: < No Subject >

From: ()
Subject: DOHMH - Comment on Proposed Rule

Below is the result of your feedback form. It was submitted by
() on Tuesday, July 3, 2012 at 11:36:51

This form resides at
http://www.nyc.gov/html/nycrules/html/proposed/comment_form.shtml?

agency=DOHMH&rule=Article%2081%20-%20Establishing%20a%20Maximum%20Size%20for%20Sugary%20Drinks

---

Office:	DOHMH
Rule:	Article 81 - Establishing a Maximum Size for Sugary Drinks
First Name:	Virginia Futterman
Last Name:	Futterman
Street:	16 Sutton Place
City:	New York
State:	New York
ZIP:	10022
Email:	VFutterman@LondonFischer.com
Opinion on Proposed Rule:	Against
Comment:	What a slippery slope,indeed. What is next? Perfume might be harmful to the ozone layer, neon colored clothes (in fashion this season) might be harmful to eye sight, potato chips might be harmful to ones blood pressure? We dont need a Big Brother.

REMOTE_HOST: 208.111.129.153
HTTP_USER_AGENT: Mozilla/4.0 (compatible; MSIE 8.0; Windows NT 5.1; Trident/4.0; .NET CLR 2.0.50727; .NET CLR 3.0.4506.2152; .NET CLR 3.5.30729)

****

(81)

Comentario de oposici??n: Tama??o de bebidas azucaradas

Sr. julio sanchez [calleelcotto@yahoo.com]
Sent: Wednesday, July 04, 2012 12:13 PM
To: Resolution Comments

Dear Dr. Farley,

Como un residente de la Ciudad de Nueva York, le escribo hoy para pedirle que por favor rechace la prohibición propuesta de la venta de bebidas de fuente y bebidas embotelladas de más de 16 onzas.

Restringir la venta de ciertos tamaños de bebidas en la ciudad de Nueva York perjudica a nuestros restaurantes, teatros, locales de deportes, cafeterías, camiones de alimentos, carritos callejeros y todos aquellos que dependen de la venta de bebidas para su sustento.

Además, creo que debería ser mi decisión, y no de mi gobierno, elegir mis porciones. La respuesta a la lucha contra la obesidad es la dieta, ejercicio, y un estilo de vida saludable, y no las restricciones sobre los refrescos, jugos, bebidas deportivas y tés.

En nombre de neoyorquinos como yo, por favor rechace la prohibición propuesta de la venta de bebidas de más de 16 onzas en la Ciudad de Nueva York.

Sincerely,

julio sanchez
49 Hyatt Ave
Yonkers, NY 10704

City of New York - Correspondence #1-1-764171400 DOHMH - Comment on Proposed Rule

outgoingagency@customerservice.nyc.gov

Sent: Monday, July 09, 2012 3:13 PM
To: Resolution Comments; survey@doitt.nyc.gov

82

Your City of New York - CRM Correspondence Number is 1-1-764171400

DATE RECEIVED: 07/09/2012 15:12:43

DATE DUE: 07/23/2012 15:13:33

SOURCE: eSRM

The e-mail message below was submitted to the City of New York via NYC.gov or the 311 Call Center. It is forwarded to your agency by the 311 Customer Service Center. In accordance with the Citywide Customer Service standard, your response is due in 14 calendar days.

****
If this message is to a Commissioner / Agency Head and needs to be re-routed to another agency or cc to another agency, forward the email to outgoingagency@customerservice.nyc.gov. Do not make any changes to the subject line. Include any comments and it will be processed by the 311 Customer Service Center.

All other web forms are to be handled by the receiving agency.

****

-----Original Message-----

From: PortalAdmin@doitt.nyc.gov
Sent: 07/09/2012 15:11:53
To: sbladmp@customerservice.nyc.gov; charris@doitt.nyc.gov; clong@doitt.nyc.gov; mguskova@doitt.nyc.gov
Subject: < No Subject >

From: ()
Subject: DOHMH - Comment on Proposed Rule

Below is the result of your feedback form. It was submitted by
() on Monday, July 9, 2012 at 15:11:53

This form resides at
http://www.nyc.gov/html/nycrules/html/proposed/comment_form.shtml?

agency=DOHMH&rule=Article%2081%20-%20Establishing%20a%20Maximum%20Size%20for%20Sugary%20Drinks

---

Office:	DOHMH
Rule:	Article 81 - Establishing a Maximum Size for Sugary Drinks
First Name:	Delois Albert Brassell
Last Name:	Estate United States CAGE Code 5PAZ8 via its authorized SOLE Administrator Mr Robert J Brassell Jr NP
Street:	421 Eighth Avenue, Unit 327
City:	New York
State:	New York
ZIP:	10116-8916
Email:	hu7138e4i1@aol.com
Opinion on Proposed Rule:	Other
Comment:	We FOREVER are on the metaphorical fence regarding this proposed rule, as officialdom using the QUANTITY of what one consumes to dictate the QUALITY of same ALWAYS disastrously concludes. Thus, we take no position on this matter, INCLUSIVE. Thank you.

REMOTE_HOST: 208.111.129.153
HTTP_USER_AGENT: Mozilla/5.0 (compatible; MSIE 9.0; Windows NT 6.1; Trident/5.0)

****

City of New York - Correspondence #1-1-764171375 DOHMH - Comment on Proposed Rule

(83)

outgoingagency@customerservice.nyc.gov
Sent: Monday, July 09, 2012 3:11 PM
To: Resolution Comments; survey@doitt.nyc.gov

Your City of New York - CRM Correspondence Number is 1-1-764171375

DATE RECEIVED: 07/09/2012 15:10:43

DATE DUE: 07/23/2012 15:11:20

SOURCE: eSRM

The e-mail message below was submitted to the City of New York via NYC.gov or the 311 Call Center. It is forwarded to your agency by the 311 Customer Service Center. In accordance with the Citywide Customer Service standard, your response is due in 14 calendar days.

****
If this message is to a Commissioner / Agency Head and needs to be re-routed to another agency or cc to another agency, forward the email to outgoingagency@customerservice.nyc.gov. Do not make any changes to the subject line. Include any comments and it will be processed by the 311 Customer Service Center.

All other web forms are to be handled by the receiving agency.

****

-----Original Message-----

From: PortalAdmin@doitt.nyc.gov
Sent: 07/09/2012 15:09:51
To: sbladmp@customerservice.nyc.gov; charris@doitt.nyc.gov; clong@doitt.nyc.gov; mguskova@doitt.nyc.gov
Subject: < No Subject >

From: ()
Subject: DOHMH - Comment on Proposed Rule

Below is the result of your feedback form. It was submitted by
() on Monday, July 9, 2012 at 15:09:51

This form resides at
http://www.nyc.gov/html/nycrules/html/proposed/comment_form.shtml?

agency=DOHMH&rule=Article%2081%20-%20Establishing%20a%20Maximum%20Size%20for%20Sugary%20Drinks

---

Office:	DOHMH
Rule:	Article 81 - Establishing a Maximum Size for Sugary Drinks
First Name:	Robert James Brassell
Last Name:	Estate United States CAGE Code 64WJ9 via its authorized SOLE Administrator Mr Robert J Brassell Jr NP
Street:	421 Eighth Avenue, Unit 327
City:	New York
State:	New York
ZIP:	10116-8916
Email:	hu7138e4i1@aol.com
Opinion on Proposed Rule:	Other
Comment:	We FOREVER are on the metaphorical fence regarding this proposed rule, as officialdom using the QUANTITY of what one consumes to dictate the QUALITY of same ALWAYS disastrously concludes. Thus, we take no position on this matter, INCLUSIVE. Thank you.

REMOTE_HOST: 208.111.129.153
HTTP_USER_AGENT: Mozilla/5.0 (compatible; MSIE 9.0; Windows NT 6.1; Trident/5.0)

****

City of New York - Correspondence #1-1-764249504 DOHMH - Comment on Proposed Rule

(84)

outgoingagency@customerservice.nyc.gov
Sent: Monday, July 09, 2012 5:36 PM
To: Resolution Comments; survey@doitt.nyc.gov

Your City of New York - CRM Correspondence Number is 1-1-764249504

DATE RECEIVED: 07/09/2012 17:35:11

DATE DUE: 07/23/2012 17:36:19

SOURCE: eSRM

The e-mail message below was submitted to the City of New York via NYC.gov or the 311 Call Center. It is forwarded to your agency by the 311 Customer Service Center. In accordance with the Citywide Customer Service standard, your response is due in 14 calendar days.

****
If this message is to a Commissioner / Agency Head and needs to be re-routed to another agency or cc to another agency, forward the email to outgoingagency@customerservice.nyc.gov. Do not make any changes to the subject line. Include any comments and it will be processed by the 311 Customer Service Center.

All other web forms are to be handled by the receiving agency.

****

-----Original Message-----

From: PortalAdmin@doitt.nyc.gov
Sent: 07/09/2012 17:34:34
To: sbladmp@customerservice.nyc.gov; charris@doitt.nyc.gov; clong@doitt.nyc.gov; mguskova@doitt.nyc.gov
Subject: < No Subject >

From: ()
Subject: DOHMH - Comment on Proposed Rule

Below is the result of your feedback form. It was submitted by
() on Monday, July 9, 2012 at 17:34:34

This form resides at
http://www.nyc.gov/html/nycrules/html/proposed/comment_form.shtml?

agency=DOHMH&rule=Article%2081%20-%20Food%20Preparation%20and%20Food%20Service%20Establishments

---

Office:	DOHMH
Rule:	Article 81 - Food Preparation and Food Service Establishments
First Name:	B
Last Name:	Simone
City:	Brooklyn
State:	NY
Opinion on Proposed Rule:	For
Comment:	I am very impressed with Dept. of Health. They have given us more green carts, allowed us insight into the calories we are intaking and now, they are limiting the greedy corporations ability to make money off our failing health. Yay for the Dept. of Health! NYC - where health trumps business. Holler!

REMOTE_HOST: 208.111.129.153
HTTP_USER_AGENT: Mozilla/5.0 (Macintosh; Intel Mac OS X 10_7_4) AppleWebKit/534.57.2 (KHTML, like Gecko) Version/5.1.7 Safari/534.57.2

****

City of New York - Correspondence #1-1-764249478 DOHMH - Comment on Proposed Rule

outgoingagency@customerservice.nyc.gov

Sent: Monday, July 09, 2012 5:33 PM
To: Resolution Comments; survey@doitt.nyc.gov

85

Your City of New York - CRM Correspondence Number is 1-1-764249478

DATE RECEIVED: 07/09/2012 17:32:10

DATE DUE: 07/23/2012 17:33:05

SOURCE: eSRM

The e-mail message below was submitted to the City of New York via NYC.gov or the 311 Call Center. It is forwarded to your agency by the 311 Customer Service Center. In accordance with the Citywide Customer Service standard, your response is due in 14 calendar days.

****
If this message is to a Commissioner / Agency Head and needs to be re-routed to another agency or cc to another agency, forward the email to outgoingagency@customerservice.nyc.gov. Do not make any changes to the subject line. Include any comments and it will be processed by the 311 Customer Service Center.

All other web forms are to be handled by the receiving agency.

****

-----Original Message-----

From: PortalAdmin@doitt.nyc.gov
Sent: 07/09/2012 17:31:30
To: sbladmp@customerservice.nyc.gov; charris@doitt.nyc.gov; clong@doitt.nyc.gov; mguskova@doitt.nyc.gov
Subject: < No Subject >

From: ()
Subject: DOHMH - Comment on Proposed Rule

Below is the result of your feedback form. It was submitted by
() on Monday, July 9, 2012 at 17:31:30

This form resides at
http://www.nyc.gov/html/nycrules/html/proposed/comment_form.shtml?

agency=DOHMH&rule=Article%2081%20-%20Food%20Preparation%20and%20Food%20Service%20Establishments

---

Office:	DOHMH
Rule:	Article 81 - Food Preparation and Food Service Establishments
First Name:	Hilda
Last Name:	Lewis
City:	Bronx
State:	NY
Opinion on Proposed Rule:	For
Comment:	Soda aint nothing but empty calories

REMOTE_HOST: 208.111.129.153
HTTP_USER_AGENT: Mozilla/5.0 (Macintosh; Intel Mac OS X 10_7_4) AppleWebKit/534.57.2 (KHTML, like Gecko) Version/5.1.7 Safari/534.57.2

****

DISAPPROVE the Mayor's Sensible Beverage Proposal

DEBBIE C [signhandsnyc@gmail.com]

Sent: Monday, July 09, 2012 5:19 PM
To: Resolution Comments

86

DISAPPROVE! KEEP YOUR LAWS OFF. TOO MUCH CONTROL! VERY VERY BAD IDEA! HOW ABOUT MORE MONEY FOR EDUCATION. IT'S TIME FOR BLOOMBERG TO GET OUT OF OFFICE. BAD MAYOR. MAKES THE RULES FOR HIM SELF. HOW ABOUT NOT CHANGING THE LAWS THAT PROHIBITS RUNNING FOR TWO ELECTIONS NOT THREE.

MR. BLOOMBERG, GET OUT OF THE WAY. KEEP YOUR MIND ON RUNNING THE CITY AND NOT RUNNING PEOPLE'S LIVES. YOU ARE OVER THE TOP.

BAD IDEA....YOUR IDEAS ARE SO UNREALISTIC. TIME FOR YOU TO GET OUT OF OFFICE

DEBBIE C
Manhattan
New York, NY 10011

NACCHO
National Association of County & City Health Officials
The National Connection for Local Public Health

June 8, 2012

The Honorable Michael Bloomberg
City Hall
New York, NY 10007

Dear Mayor Bloomberg:

On behalf of the National Association of County and City Health Officials (NACCHO), I am writing to express support and appreciation for your efforts to provide access to healthy options for New Yorkers. As the national voice for local health departments, NACCHO is a leader, partner, and catalyst to ensure that people are able to make choices that keep them healthier and living longer. Specifically, I want to commend your recent initiative to amend the New York City Health Code to establish a maximum size for sugary drinks offered or sold in Food Service Establishments in order to address the obesity epidemic and decrease the consumption of sugary drinks by New Yorkers.

As you know, sugar-sweetened beverages are the largest source of added sugars in the diet of U.S. youth, increasing their intake of calories—a factor potentially contributing to obesity among youth nationwide. According to the Centers for Disease Control and Prevention, more than one-third of adults and close to one-fifth of children and adolescents in the United States are obese. From 1980 to 2010, obesity among adults increased from 15% to 36%. CDC predicts if current trends continue, obesity will reach 42% by 2030. Obesity-related conditions include heart disease, stroke, type 2 diabetes and certain types of cancer. In 2008, medical costs associated with obesity were estimated at $147 billion.

New York City is an innovator in chronic disease prevention and NACCHO applauds your national leadership in creating a policy environment that promotes healthy behaviors. This is particularly important in terms of achieving health equity for low-income populations that suffer disproportionately from illness, disability, and premature death due to diabetes and heart disease, for which obesity is a prime cause.

NACCHO shares New York City's view that a comprehensive approach to reducing the obesity epidemic is essential to the future well-being of the nation. It is also essential that states, cities and counties take initiative to discover public health solutions that can be replicated in other parts of the country and drive down the ever growing cost of addressing obesity related diseases.

Again, thank you for your efforts to address the health and quality of life of the residents of your city.

Sincerely,

Robert M. Pestronk
Executive Director

cc: Dr. Thomas Farley, Health Commissioner, New York City

1100 17th Street, NW, Seventh Floor, Washington, DC 20036 P (202) 783 5550 F (202) 783 1583 www.naccho.org

Public Health
Prevent. Promote. Protect.

City of New York - Correspondence #1-1-764037778 DOHMH - Comment on Proposed Rule

88

outgoingagency@customerservice.nyc.gov
Sent: Monday, July 09, 2012 10:13 AM
To: Resolution Comments; survey@doitt.nyc.gov

Your City of New York - CRM Correspondence Number is 1-1-764037778

DATE RECEIVED: 07/09/2012 10:12:21

DATE DUE: 07/23/2012 10:13:47

SOURCE: eSRM

The e-mail message below was submitted to the City of New York via NYC.gov or the 311 Call Center. It is forwarded to your agency by the 311 Customer Service Center. In accordance with the Citywide Customer Service standard, your response is due in 14 calendar days.

****
If this message is to a Commissioner / Agency Head and needs to be re-routed to another agency or cc to another agency, forward the email to outgoingagency@customerservice.nyc.gov. Do not make any changes to the subject line. Include any comments and it will be processed by the 311 Customer Service Center.

All other web forms are to be handled by the receiving agency.

****

-----Original Message-----

From: PortalAdmin@doitt.nyc.gov
Sent: 07/09/2012 10:12:20
To: sbladmp@customerservice.nyc.gov; charris@doitt.nyc.gov; clong@doitt.nyc.gov; mguskova@doitt.nyc.gov
Subject: < No Subject >

From: ()
Subject: DOHMH - Comment on Proposed Rule

Below is the result of your feedback form. It was submitted by
() on Monday, July 9, 2012 at 10:12:19

This form resides at
http://www.nyc.gov/html/nycrules/html/proposed/comment_form.shtml?

agency=DOHMH&rule=Article%2081%20-%20Food%20Preparation%20and%20Food%20Service%20Establishments

---

Office:	DOHMH
Rule:	Article 81 - Food Preparation and Food Service Establishments
First Name:	AA
Last Name:	Brown
City:	NYC
Opinion on Proposed Rule:	For
Comment:	Soda Sucks!

REMOTE_HOST: 208.111.129.153
HTTP_USER_AGENT: Mozilla/5.0 (Macintosh; Intel Mac OS X 10_6_8) AppleWebKit/534.57.2 (KHTML, like Gecko) Version/5.1.7 Safari/534.57.2

****

City of New York - Correspondence #1-1-764037684 DOHMH - Comment on Proposed Rule

outgoingagency@customerservice.nyc.gov
Sent: Monday, July 09, 2012 10:08 AM
To: Resolution Comments; survey@doitt.nyc.gov

Your City of New York - CRM Correspondence Number is 1-1-764037684

DATE RECEIVED: 07/09/2012 10:07:20

DATE DUE: 07/23/2012 10:08:03

SOURCE: eSRM

The e-mail message below was submitted to the City of New York via NYC.gov or the 311 Call Center. It is forwarded to your agency by the 311 Customer Service Center. In accordance with the Citywide Customer Service standard, your response is due in 14 calendar days.

****
If this message is to a Commissioner / Agency Head and needs to be re-routed to another agency or cc to another agency, forward the email to outgoingagency@customerservice.nyc.gov. Do not make any changes to the subject line. Include any comments and it will be processed by the 311 Customer Service Center.

All other web forms are to be handled by the receiving agency.

****

-----Original Message-----

From: PortalAdmin@doitt.nyc.gov
Sent: 07/09/2012 10:06:37
To: sbladmp@customerservice.nyc.gov; charris@doitt.nyc.gov; clong@doitt.nyc.gov; mguskova@doitt.nyc.gov
Subject: < No Subject >

From: ()
Subject: DOHMH - Comment on Proposed Rule

Below is the result of your feedback form. It was submitted by
() on Monday, July 9, 2012 at 10:06:37

This form resides at
http://www.nyc.gov/html/nycrules/html/proposed/comment_form.shtml?

agency=DOHMH&rule=Article%2081%20-%20Food%20Preparation%20and%20Food%20Service%20Establishments

---

Office:	DOHMH
Rule:	Article 81 - Food Preparation and Food Service Establishments
First Name:	M
Last Name:	Wright
City:	NYC
Opinion on Proposed Rule:	For
Comment:	I am for the proposal because I have battled obesity my whole life. I am for a healthier me and a healthier NYC!

REMOTE_HOST: 208.111.129.153
HTTP_USER_AGENT: Mozilla/5.0 (Macintosh; Intel Mac OS X 10_6_8) AppleWebKit/534.57.2 (KHTML, like Gecko) Version/5.1.7 Safari/534.57.2

****

(90)

City of New York - Correspondence #1-1-764037536 DOHMH - Comment on Proposed Rule

outgoingagency@customerservice.nyc.gov
Sent: Monday, July 09, 2012 9:59 AM
To: *Resolution Comments; survey@doitt.nyc.gov*

Your City of New York - CRM Correspondence Number is 1-1-764037536

DATE RECEIVED: 07/09/2012 09:57:17

DATE DUE: 07/23/2012 09:58:59

SOURCE: eSRM

The e-mail message below was submitted to the City of New York via NYC.gov or the 311 Call Center. It is forwarded to your agency by the 311 Customer Service Center. In accordance with the Citywide Customer Service standard, your response is due in 14 calendar days.

****
If this message is to a Commissioner / Agency Head and needs to be re-routed to another agency or cc to another agency, forward the email to outgoingagency@customerservice.nyc.gov. Do not make any changes to the subject line. Include any comments and it will be processed by the 311 Customer Service Center.

All other web forms are to be handled by the receiving agency.

****

-----Original Message-----

From: PortalAdmin@doitt.nyc.gov
Sent: 07/09/2012 09:56:54
To: sbladmp@customerservice.nyc.gov; charris@doitt.nyc.gov; clong@doitt.nyc.gov; mguskova@doitt.nyc.gov
Subject: < No Subject >

From: ()
Subject: DOHMH - Comment on Proposed Rule

Below is the result of your feedback form. It was submitted by
() on Monday, July 9, 2012 at 09:56:54

This form resides at
http://www.nyc.gov/html/nycrules/html/proposed/comment_form.shtml?

agency=DOHMH&rule=Article%2081%20-%20Food%20Preparation%20and%20Food%20Service%20Establishments

---

Office: DOHMH

Rule: Article 81 - Food Preparation and Food Service Establishments

First Name: M

Last Name: Smith

City: NYC

Opinion on Proposed Rule: For

Comment: the option for this gigantic portion should never have been created in the first place - it is so unhealthy. people consume empty calories without thinking because it is available to them and because they paid for it. if portions were smaller, we would not have such an obesity problem in this country. i am totally for this proposal and for a healthier New York.

REMOTE_HOST: 208.111.129.153
HTTP_USER_AGENT: Mozilla/5.0 (Macintosh; Intel Mac OS X 10_6_8) AppleWebKit/534.57.2 (KHTML, like Gecko) Version/5.1.7 Safari/534.57.2

****

City of New York - Correspondence #1-1-763997448 DOHMH - Comment on Proposed Rule

outgoingagency@customerservice.nyc.gov

Sent: Monday, July 09, 2012 9:50 AM
To: Resolution Comments; survey@doitt.nyc.gov

Your City of New York - CRM Correspondence Number is 1-1-763997448

DATE RECEIVED: 07/09/2012 09:49:16

DATE DUE: 07/23/2012 09:50:11

SOURCE: eSRM

The e-mail message below was submitted to the City of New York via NYC.gov or the 311 Call Center. It is forwarded to your agency by the 311 Customer Service Center. In accordance with the Citywide Customer Service standard, your response is due in 14 calendar days.

****
If this message is to a Commissioner / Agency Head and needs to be re-routed to another agency or cc to another agency, forward the email to outgoingagency@customerservice.nyc.gov. Do not make any changes to the subject line. Include any comments and it will be processed by the 311 Customer Service Center.

All other web forms are to be handled by the receiving agency.

****

-----Original Message-----

From: PortalAdmin@doitt.nyc.gov
Sent: 07/09/2012 09:48:33
To: sbladmp@customerservice.nyc.gov; charris@doitt.nyc.gov; clong@doitt.nyc.gov; mguskova@doitt.nyc.gov
Subject: < No Subject >

From: ()
Subject: DOHMH - Comment on Proposed Rule

Below is the result of your feedback form. It was submitted by
() on Monday, July 9, 2012 at 09:48:33

This form resides at
http://www.nyc.gov/html/nycrules/html/proposed/comment_form.shtml?

agency=DOHMH&rule=Article%2081%20-%20Food%20Preparation%20and%20Food%20Service%20Establishments

---

Office:	DOHMH
Rule:	Article 81 - Food Preparation and Food Service Establishments
First Name:	Rose
Last Name:	Barnes
City:	New York
State:	NY
Opinion on Proposed Rule:	For
Comment:	I think this proposal is wonderful. And I commend Bloomberg and the Dept. of Health for their commitment to a healthier NYC! Thank you!

REMOTE_HOST: 208.111.129.153
HTTP_USER_AGENT: Mozilla/5.0 (Macintosh; Intel Mac OS X 10_6_8) AppleWebKit/534.57.2 (KHTML, like Gecko) Version/5.1.7 Safari/534.57.2

****

City of New York - Correspondence #1-1-763752625 DOHMH - Comment on Proposed Rule

outgoingagency@customerservice.nyc.gov

92

Sent: Saturday, July 07, 2012 5:45 PM
To: Resolution Comments; survey@doitt.nyc.gov

Your City of New York - CRM Correspondence Number is 1-1-763752625

DATE RECEIVED: 07/07/2012 17:43:04

DATE DUE: 07/21/2012 17:45:02

SOURCE: eSRM

The e-mail message below was submitted to the City of New York via NYC.gov or the 311 Call Center. It is forwarded to your agency by the 311 Customer Service Center. In accordance with the Citywide Customer Service standard, your response is due in 14 calendar days.

****
If this message is to a Commissioner / Agency Head and needs to be re-routed to another agency or cc to another agency, forward the email to outgoingagency@customerservice.nyc.gov. Do not make any changes to the subject line. Include any comments and it will be processed by the 311 Customer Service Center.

All other web forms are to be handled by the receiving agency.

****

-----Original Message-----

From: PortalAdmin@doitt.nyc.gov
Sent: 07/07/2012 17:42:06
To: sbladmp@customerservice.nyc.gov; charris@doitt.nyc.gov; clong@doitt.nyc.gov; mguskova@doitt.nyc.gov
Subject: < No Subject >

From: ()
Subject: DOHMH - Comment on Proposed Rule

Below is the result of your feedback form. It was submitted by
() on Saturday, July 7, 2012 at 17:42:06

This form resides at
http://www.nyc.gov/html/nycrules/html/proposed/comment_form.shtml?

agency=DOHMH&rule=Article%2081%20-%20Food%20Preparation%20and%20Food%20Service%20Establishments

---

Office:	DOHMH
Rule:	Article 81 - Food Preparation and Food Service Establishments
First Name:	Jaine
Last Name:	ONeill
Street:	310 East 75th st.
City:	New York
State:	N.Y.
ZIP:	10021
Email:	Janoff@aol.com
Opinion on Proposed Rule:	For
Comment:	Bigger is not always better...when is a bargain not a bargain...thats what comes to mind when I observe folks settling in for a film with a giant size popcorn to be washed down with their 32 oz. container of soda. If they would listen to their bodies they might hear a litte voice saying, Youre killing me-I feel lousy-why do you keep doing this to me?!!! I understand that it is hard to say, No when you have entered into a food or a bargain trance. When taking a breath and saying, No is not possible because no gets lost when rationalizing kicks in. Reducing the the 32 oz. container to 16 oz. (I vote for 8oz., personally) at various venues will give people an opportunity to make a more thoughtful choice...will 16 oz. be sufficient or will they really feel the need for another bottle?Hopefully not! Will the need to indulge in bargains possibly lead to future health risks-that would be sad and costly. Perhaps, in time, that little voice will become more powerful and be able to say, Thanks for listening to me.... With the support of Mayor Bloombergs Antii Obesity Initiative that may be possible.

REMOTE_HOST: 208.111.129.153
HTTP_USER_AGENT: Mozilla/5.0 (iPad; CPU OS 5_1_1 like Mac OS X) AppleWebKit/534.46 (KHTML, like Gecko) Version/5.1 Mobile/9B206 Safari/7534.48.3

****

City of New York - Correspondence #1-1-763699893 DOHMH - Comment on Proposed Rule

outgoingagency@customerservice.nyc.gov
Sent: Saturday, July 07, 2012 1:00 PM
To: Resolution Comments; survey@doitt.nyc.gov

(093)

Your City of New York - CRM Correspondence Number is 1-1-763699893

DATE RECEIVED: 07/07/2012 12:58:49

DATE DUE: 07/21/2012 13:00:22

SOURCE: eSRM

The e-mail message below was submitted to the City of New York via NYC.gov or the 311 Call Center. It is forwarded to your agency by the 311 Customer Service Center. In accordance with the Citywide Customer Service standard, your response is due in 14 calendar days.

****
If this message is to a Commissioner / Agency Head and needs to be re-routed to another agency or cc to another agency, forward the email to outgoingagency@customerservice.nyc.gov. Do not make any changes to the subject line. Include any comments and it will be processed by the 311 Customer Service Center.

All other web forms are to be handled by the receiving agency.

****

-----Original Message-----

From: PortalAdmin@doitt.nyc.gov
Sent: 07/07/2012 12:57:55
To: sbladmp@customerservice.nyc.gov; charris@doitt.nyc.gov; clong@doitt.nyc.gov; mguskova@doitt.nyc.gov
Subject: < No Subject >

From: ()
Subject: DOHMH - Comment on Proposed Rule

Below is the result of your feedback form. It was submitted by
() on Saturday, July 7, 2012 at 12:57:55

This form resides at
http://www.nyc.gov/html/nycrules/html/proposed/comment_form.shtml?

agency=DOHMH&rule=Article%2081%20-%20Food%20Preparation%20and%20Food%20Service%20Establishments

---

Office:	DOHMH
Rule:	Article 81 - Food Preparation and Food Service Establishments
First Name:	Barbara
Last Name:	Fischer
Street:	135 Seguine Av
City:	Staten Island
State:	NY
ZIP:	10309
Opinion on Proposed Rule:	Against

Comment: I am stating my opposition to Health Code Article 81, restricting sizes of soda sales, for it is another example of the hubris of Bomberg and his elite acolytes reaching into the minds and pocketbooks of this Citys populace. The proof of this hubris is Bombergs usual routine of skirting elected bodies of legislation and bringing his agenda to officials - appointed by him!

Whatever agenda or issues you are addressing, DOH and other governmental agencies are once again tampering with and impinging upon its citizens rights and choices.

Additionally, this article will further impact the already-troubled and harassed small business sector of our economy with more rules, regulations, inspections, and, of course, the ever money-making machinery of fines.

There is a real epidemic ongoing for years, and that is the pollution and proliferation of new rules, fines, and harassment by the non-elected officials of various bureaucracies aided and abetted by non-profit packs of social do-gooders. Their non-profit status, by the way, is funded by my taxes, for they do not have to pay to exist.

Howse about paring down all the bureaucracies (with their pensions and benefits) and stop out-sourcing work to Pittsburgh and Newark (that I know of) by the Dept of Finance and bring these bucks and jobs to the City.

REMOTE_HOST: 208.111.129.153
HTTP_USER_AGENT: Mozilla/4.0 (compatible; MSIE 8.0; Windows NT 6.0; Trident/4.0; GTB7.3; SLCC1; .NET CLR 2.0.50727; Media Center PC 5.0; .NET CLR 3.5.30729; .NET CLR 3.0.30729; .NET4.0C; BRI/1; BRI/2)

****

City of New York - Correspondence #1-1-763509939 DOHMH - Comment on Proposed Rule

outgoingagency@customerservice.nyc.gov

94

Sent: Friday, July 06, 2012 1:55 PM
To: Resolution Comments; survey@doitt.nyc.gov

Your City of New York - CRM Correspondence Number is 1-1-763509939

DATE RECEIVED: 07/06/2012 13:54:19

DATE DUE: 07/20/2012 13:55:07

SOURCE: eSRM

The e-mail message below was submitted to the City of New York via NYC.gov or the 311 Call Center. It is forwarded to your agency by the 311 Customer Service Center. In accordance with the Citywide Customer Service standard, your response is due in 14 calendar days.

****
If this message is to a Commissioner / Agency Head and needs to be re-routed to another agency or cc to another agency, forward the email to outgoingagency@customerservice.nyc.gov. Do not make any changes to the subject line. Include any comments and it will be processed by the 311 Customer Service Center.

All other web forms are to be handled by the receiving agency.

****

-----Original Message-----

From: PortalAdmin@doitt.nyc.gov
Sent: 07/06/2012 13:53:46
To: sbladmp@customerservice.nyc.gov; charris@doitt.nyc.gov; clong@doitt.nyc.gov; mguskova@doitt.nyc.gov
Subject: < No Subject >

From: ()
Subject: DOHMH - Comment on Proposed Rule

Below is the result of your feedback form. It was submitted by
() on Friday, July 6, 2012 at 13:53:46

This form resides at
http://www.nyc.gov/html/nycrules/html/proposed/comment_form.shtml?

agency=DOHMH&rule=Article%2081%20-%20Food%20Preparation%20and%20Food%20Service%20Establishments

---

Office:	DOHMH
Rule:	Article 81 - Food Preparation and Food Service Establishments
First Name:	Denida
Last Name:	Jones
Opinion on Proposed Rule:	For
Comment:	I agree with Michael Bloomberg soda got to go.

REMOTE_HOST: 161.185.150.46
HTTP_USER_AGENT: Mozilla/4.0 (compatible; MSIE 8.0; Windows NT 6.1; Trident/4.0; SLCC2; .NET CLR 2.0.50727; Media Center PC 6.0; MS-RTC LM 8; InfoPath.3)

****

City of New York - Correspondence #1-1-763509949 DOHMH - Comment on Proposed Rule

95

outgoingagency@customerservice.nyc.gov
Sent: Friday, July 06, 2012 1:54 PM
To: Resolution Comments; survey@doitt.nyc.gov

Your City of New York - CRM Correspondence Number is 1-1-763509949

DATE RECEIVED: 07/06/2012 13:53:19

DATE DUE: 07/20/2012 13:54:04

SOURCE: eSRM

The e-mail message below was submitted to the City of New York via NYC.gov or the 311 Call Center. It is forwarded to your agency by the 311 Customer Service Center. In accordance with the Citywide Customer Service standard, your response is due in 14 calendar days.

****
If this message is to a Commissioner / Agency Head and needs to be re-routed to another agency or cc to another agency, forward the email to outgoingagency@customerservice.nyc.gov. Do not make any changes to the subject line. Include any comments and it will be processed by the 311 Customer Service Center.

All other web forms are to be handled by the receiving agency.

****

-----Original Message-----

From: PortalAdmin@doitt.nyc.gov
Sent: 07/06/2012 13:52:55
To: sbladmp@customerservice.nyc.gov; charris@doitt.nyc.gov; clong@doitt.nyc.gov; mguskova@doitt.nyc.gov
Subject: < No Subject >

From: ()
Subject: DOHMH - Comment on Proposed Rule

Below is the result of your feedback form. It was submitted by
() on Friday, July 6, 2012 at 13:52:55

This form resides at
http://www.nyc.gov/html/nycrules/html/proposed/comment_form.shtml?

agency=DOHMH&rule=Article%2081%20-%20Food%20Preparation%20and%20Food%20Service%20Establishments

---

Office:	DOHMH
Rule:	Article 81 - Food Preparation and Food Service Establishments
First Name:	Maven
Last Name:	Laser
Street:	41 89th street
City:	New York
State:	New York
Opinion on Proposed Rule:	For
Comment:	I lost 40 lbs when I stoped drinking Coke! This is a very important law to help people lose weight and get healthy.

REMOTE_HOST: 161.185.151.92
HTTP_USER_AGENT: Mozilla/4.0 (compatible; MSIE 8.0; Windows NT 6.1; Trident/4.0; SLCC2; .NET CLR 2.0.50727; Media Center PC 6.0; MS-RTC LM 8; InfoPath.3)

****

(96)

City of New York - Correspondence #1-1-763457019 DOHMH - Comment on Proposed Rule

outgoingagency@customerservice.nyc.gov
Sent: Friday, July 06, 2012 11:29 AM
To: Resolution Comments; survey@doitt.nyc.gov

Your City of New York - CRM Correspondence Number is 1-1-763457019

DATE RECEIVED: 07/06/2012 11:27:51

DATE DUE: 07/20/2012 11:29:31

SOURCE: eSRM

The e-mail message below was submitted to the City of New York via NYC.gov or the 311 Call Center. It is forwarded to your agency by the 311 Customer Service Center. In accordance with the Citywide Customer Service standard, your response is due in 14 calendar days.

****
If this message is to a Commissioner / Agency Head and needs to be re-routed to another agency or cc to another agency, forward the email to outgoingagency@customerservice.nyc.gov. Do not make any changes to the subject line. Include any comments and it will be processed by the 311 Customer Service Center.

All other web forms are to be handled by the receiving agency.

****

-----Original Message-----

From: PortalAdmin@doitt.nyc.gov
Sent: 07/06/2012 11:27:34
To: sbladmp@customerservice.nyc.gov; charris@doitt.nyc.gov; clong@doitt.nyc.gov; mguskova@doitt.nyc.gov
Subject: < No Subject >

From: ()
Subject: DOHMH - Comment on Proposed Rule

Below is the result of your feedback form. It was submitted by
() on Friday, July 6, 2012 at 11:27:34

This form resides at
http://www.nyc.gov/html/nycrules/html/proposed/comment_form.shtml?

agency=DOHMH&rule=Article%2081%20-%20Food%20Preparation%20and%20Food%20Service%20Establishments

---

Office: DOHMH

Rule: Article 81 - Food Preparation and Food Service Establishments

First Name: Robin Renzi NYC business owner Designer CEO MeRo jewelry

City: New York

State: New York

Opinion on Proposed Rule: For

Comment: I strongly support Mayor Bloomberg's initiative to reduce the sizes of sugary beverages. Soda is only okay in limited amounts. The mass consumption of soda is poisoning the children and adults of our city, contributing to very serious (yet avoidable) health risks. By limited its consumption, the Mayor is providing a great public service. Hopefully this initiative will open the eyes of millions of individuals and steer them towards healthier, and even more delicious, alternatives to drink and eat.

REMOTE_HOST: 161.185.150.46
HTTP_USER_AGENT: Mozilla/4.0 (compatible; MSIE 8.0; Windows NT 6.1; Trident/4.0; SLCC2; .NET CLR 2.0.50727; Media Center PC 6.0; MS-RTC LM 8; InfoPath.3)

****

91

City of New York - Correspondence #1-1-763457008 DOHMH - Comment on Proposed Rule

outgoingagency@customerservice.nyc.gov
Sent: Friday, July 06, 2012 11:27 AM
To: Resolution Comments; survey@doitt.nyc.gov

Your City of New York - CRM Correspondence Number is 1-1-763457008

DATE RECEIVED: 07/06/2012 11:25:51

DATE DUE: 07/20/2012 11:26:56

SOURCE: eSRM

The e-mail message below was submitted to the City of New York via NYC.gov or the 311 Call Center. It is forwarded to your agency by the 311 Customer Service Center. In accordance with the Citywide Customer Service standard, your response is due in 14 calendar days.

****
If this message is to a Commissioner / Agency Head and needs to be re-routed to another agency or cc to another agency, forward the email to outgoingagency@customerservice.nyc.gov. Do not make any changes to the subject line. Include any comments and it will be processed by the 311 Customer Service Center.

All other web forms are to be handled by the receiving agency.

****

-----Original Message-----

From: PortalAdmin@doitt.nyc.gov
Sent: 07/06/2012 11:25:05
To: sbladmp@customerservice.nyc.gov; charris@doitt.nyc.gov; clong@doitt.nyc.gov; mguskova@doitt.nyc.gov
Subject: < No Subject >

From: ()
Subject: DOHMH - Comment on Proposed Rule

Below is the result of your feedback form. It was submitted by
() on Friday, July 6, 2012 at 11:25:05

This form resides at
http://www.nyc.gov/html/nycrules/html/proposed/comment_form.shtml?

agency=DOHMH&rule=Article%2081%20-%20Food%20Preparation%20and%20Food%20Service%20Establishments

---

Office: DOHMH

Rule: Article 81 - Food Preparation and Food Service Establishments

First Name: Sara Hobel Executive Director The Horticultural Society of New York

Opinion on Proposed Rule: For

Comment: The Mayor has created a loud, and necessary, conversation about the health benefits of controlling one's consumption of sweetened beverages that are marketed to consumers. What may seem like a treat at a dollar value really is just sugar or corn syrup, flavoring and coloring, empty calories that certainly cause more harm than good. Let's make more healthy food choices available to our city residents. To really quench your thirst, I recommend ice cold New York tap water with a healthy squeeze of fresh lemon and lime.

REMOTE_HOST: 161.185.150.46
HTTP_USER_AGENT: Mozilla/4.0 (compatible; MSIE 8.0; Windows NT 6.1; Trident/4.0; SLCC2; .NET CLR 2.0.50727; Media Center PC 6.0; MS-RTC LM 8; InfoPath.3)

****

City of New York - Correspondence #1-1-763362925 DOHMH - Comment on Proposed Rule

(98)

outgoingagency@customerservice.nyc.gov
Sent: Friday, July 06, 2012 8:07 AM
To: Resolution Comments; survey@doitt.nyc.gov

Your City of New York - CRM Correspondence Number is 1-1-763362925

DATE RECEIVED: 07/06/2012 08:07:20

DATE DUE: 07/20/2012 08:07:42

SOURCE: eSRM

The e-mail message below was submitted to the City of New York via NYC.gov or the 311 Call Center. It is forwarded to your agency by the 311 Customer Service Center. In accordance with the Citywide Customer Service standard, your response is due in 14 calendar days.

****
If this message is to a Commissioner / Agency Head and needs to be re-routed to another agency or cc to another agency, forward the email to outgoingagency@customerservice.nyc.gov. Do not make any changes to the subject line. Include any comments and it will be processed by the 311 Customer Service Center.

All other web forms are to be handled by the receiving agency.

****

-----Original Message-----

From: PortalAdmin@doitt.nyc.gov
Sent: 07/06/2012 08:06:38
To: sbladmp@customerservice.nyc.gov; charris@doitt.nyc.gov; clong@doitt.nyc.gov; mguskova@doitt.nyc.gov
Subject: < No Subject >

From: ()
Subject: DOHMH - Comment on Proposed Rule

Below is the result of your feedback form. It was submitted by
() on Friday, July 6, 2012 at 08:06:38

This form resides at
http://www.nyc.gov/html/nycrules/html/proposed/comment_form.shtml?

agency=DOHMH&rule=Article%2081%20-%20Food%20Preparation%20and%20Food%20Service%20Establishments

---

Office:	DOHMH
Rule:	Article 81 - Food Preparation and Food Service Establishments
First Name:	Larry
Last Name:	Becker
Street:	41 W. 72nd Street
City:	New York
State:	NY
ZIP:	10023
Email:	lars7774@hotmail.com
Opinion on Proposed Rule:	Against
Comment:	VERY against. Prohibitionh proved you cant legislate behavior, and theres a saying that goes approximately like this: Those who refuse to learn the lessons of history are doomed to repeat them. First it was cigarettes, now its large cups of soda. Im almost 64, I dont smoke, and I only occaisionally have a soda of any size, but even if all that was different, my sentiments would be the same: STAY THE HELL OUT OF MY LIFE!!! At this late date, I dont need Massa Bloomberg or his minions deciding whats best for me.

REMOTE_HOST: 208.111.129.153
HTTP_USER_AGENT: Mozilla/5.0 (compatible; MSIE 9.0; Windows NT 6.1; WOW64; Trident/5.0)

****

City of New York - Correspondence #1-1-763200325 DOHMH - Comment on Proposed Rule

99

outgoingagency@customerservice.nyc.gov
Sent: Thursday, July 05, 2012 2:11 PM
To: Resolution Comments; survey@doitt.nyc.gov

Your City of New York - CRM Correspondence Number is 1-1-763200325

DATE RECEIVED: 07/05/2012 14:10:01

DATE DUE: 07/19/2012 14:11:47

SOURCE: eSRM

The e-mail message below was submitted to the City of New York via NYC.gov or the 311 Call Center. It is forwarded to your agency by the 311 Customer Service Center. In accordance with the Citywide Customer Service standard, your response is due in 14 calendar days.

****
If this message is to a Commissioner / Agency Head and needs to be re-routed to another agency or cc to another agency, forward the email to outgoingagency@customerservice.nyc.gov. Do not make any changes to the subject line. Include any comments and it will be processed by the 311 Customer Service Center.

All other web forms are to be handled by the receiving agency.

****

-----Original Message-----

From: PortalAdmin@doitt.nyc.gov
Sent: 07/05/2012 14:09:52
To: sbladmp@customerservice.nyc.gov; charris@doitt.nyc.gov; clong@doitt.nyc.gov; mguskova@doitt.nyc.gov
Subject: < No Subject >

From: ()
Subject: DOHMH - Comment on Proposed Rule

Below is the result of your feedback form. It was submitted by
() on Thursday, July 5, 2012 at 14:09:52

This form resides at
http://www.nyc.gov/html/nycrules/html/proposed/comment_form.shtml?

agency=DOHMH&rule=Article%2081%20-%20Food%20Preparation%20and%20Food%20Service%20Establishments

---

Office: DOHMH

Rule: Article 81 - Food Preparation and Food Service Establishments

First Name: Nancy Romer Brooklyn Food Coalition

Opinion on Proposed Rule: For

Comment: I support Mayor Bloomberg's proposed ban on large sized sugary drinks. It is one way to help people realize how harmful sugar, fat and salt is in their diets and that people need to be more conscious about what they put in their mouths. Right now we are in the middle of an obesity epidemic such that over 40% of NYC children and 50% of NYC adults are overweight or obese. This makes them likely candidates for all sorts of diet-related diseases: type II diabetes, heart disease, hyper-tension and joint diseases. These diminish the quality of their lives and it expands the amount of resources the government is then required to spend in order to serve their needs. Some mechanisms, such as limiting the volume of these sugary drink servings, should be applied to slow down the rate of obesity in our people. I would like Mayor Bloomberg to go further. I would like to see a ban on all advertisements of sugary drinks, fast food, and other nutrient-poor fo!
ods, aimed at children during children's viewing hours on TV. I feel very strongly about protecting our people, and especially our children, from the greed of unhealthy food and drink manufacturers. I support the ban on large size sugary drinks because I want to see our people lead healthy, effective and long lives. The ban on large size sugary drinks is one small building block in that direction.

REMOTE_HOST: 161.185.150.46
HTTP_USER_AGENT: Mozilla/4.0 (compatible; MSIE 8.0; Windows NT 6.1; Trident/4.0; SLCC2; .NET CLR 2.0.50727; Media Center PC 6.0; MS-RTC LM 8; InfoPath.3)

****

City of New York - Correspondence #1-1-763199982 DOHMH - Comment on Proposed Rule

outgoingagency@customerservice.nyc.gov

Sent: Thursday, July 05, 2012 1:41 PM
To: Resolution Comments; survey@doitt.nyc.gov

100

Your City of New York - CRM Correspondence Number is 1-1-763199982

DATE RECEIVED: 07/05/2012 13:40:55

DATE DUE: 07/19/2012 13:41:40

SOURCE: eSRM

The e-mail message below was submitted to the City of New York via NYC.gov or the 311 Call Center. It is forwarded to your agency by the 311 Customer Service Center. In accordance with the Citywide Customer Service standard, your response is due in 14 calendar days.

****
If this message is to a Commissioner / Agency Head and needs to be re-routed to another agency or cc to another agency, forward the email to outgoingagency@customerservice.nyc.gov. Do not make any changes to the subject line. Include any comments and it will be processed by the 311 Customer Service Center.

All other web forms are to be handled by the receiving agency.

****

-----Original Message-----

From: PortalAdmin@doitt.nyc.gov
Sent: 07/05/2012 13:40:52
To: sbladmp@customerservice.nyc.gov; charris@doitt.nyc.gov; clong@doitt.nyc.gov; mguskova@doitt.nyc.gov
Subject: < No Subject >

From: ()
Subject: DOHMH - Comment on Proposed Rule

Below is the result of your feedback form. It was submitted by
() on Thursday, July 5, 2012 at 13:40:52

This form resides at
http://www.nyc.gov/html/nycrules/html/proposed/comment_form.shtml?

agency=DOHMH&rule=Article%2081%20-%20Food%20Preparation%20and%20Food%20Service%20Establishments

---

Office: DOHMH

Rule: Article 81 - Food Preparation and Food Service Establishments

First Name: Dennis Rivera Chair The Partnership for Quality Care

Opinion on Proposed Rule: For

Comment: We have seen a rise in efforts to combat sugar-sweetened beverage intake in states across the country. With this proposal, Mayor Bloomberg is raising the bar and taking a big step toward making New Yorkers healthier. Chronic conditions such as obesity and diabetes threaten the lives of millions of people all across our country - many of them children - contributing more to health costs than ever before. Bold solutions are what we need right now, and PQC is proud to actively support this effort. Sugar-sweetened beverage reduction is a central component of PQC's workplace wellness campaign, known as "HOW-TO" (Healthier Options for the Workplace Today). One of its main pillars is bringing attention to what people are drinking and promoting healthier, less sugary options. It's important that both patients and health care workers understand how significantly their well-being can improve by making simple changes in their everyday lives.□

□□

The Partnership for Quality Care (PQC) includes public, private, religious, teaching and nonprofit hospitals and integrated health systems as well as more than a million health care workers across the country. Members of the Partnership care for more than 45 million patients each year.

REMOTE_HOST: 161.185.150.46
HTTP_USER_AGENT: Mozilla/4.0 (compatible; MSIE 8.0; Windows NT 6.1; Trident/4.0; SLCC2; .NET CLR 2.0.50727; Media Center PC 6.0; MS-RTC LM 8; InfoPath.3)

****

City of New York - Correspondence #1-1-763199955 DOHMH - Comment on Proposed Rule

outgoingagency@customerservice.nyc.gov
Sent: Thursday, July 05, 2012 1:40 PM
To: Resolution Comments; survey@doitt.nyc.gov

101

Your City of New York - CRM Correspondence Number is 1-1-763199955

DATE RECEIVED: 07/05/2012 13:39:55

DATE DUE: 07/19/2012 13:40:31

SOURCE: eSRM

The e-mail message below was submitted to the City of New York via NYC.gov or the 311 Call Center. It is forwarded to your agency by the 311 Customer Service Center. In accordance with the Citywide Customer Service standard, your response is due in 14 calendar days.

****
If this message is to a Commissioner / Agency Head and needs to be re-routed to another agency or cc to another agency, forward the email to outgoingagency@customerservice.nyc.gov. Do not make any changes to the subject line. Include any comments and it will be processed by the 311 Customer Service Center.

All other web forms are to be handled by the receiving agency.

****

-----Original Message-----

From: PortalAdmin@doitt.nyc.gov
Sent: 07/05/2012 13:39:08
To: sbladmp@customerservice.nyc.gov; charris@doitt.nyc.gov; clong@doitt.nyc.gov; mguskova@doitt.nyc.gov
Subject: < No Subject >

From: ()
Subject: DOHMH - Comment on Proposed Rule

Below is the result of your feedback form. It was submitted by
() on Thursday, July 5, 2012 at 13:39:08

This form resides at
http://www.nyc.gov/html/nycrules/html/proposed/comment_form.shtml?

agency=DOHMH&rule=Article%2081%20-%20Food%20Preparation%20and%20Food%20Service%20Establishments

---

Office: DOHMH

Rule: Article 81 - Food Preparation and Food Service Establishments

First Name: Ellen Gustafson Founder and Executive Director of the 30 Project

Opinion on Proposed Rule: For

Comment: Mayor Bloomberg is making a courageous and crucial move to counter huge distortions in our food system that allow for ever-cheaper and ever-larger sweetened beverages. The Mayor is clearly seeing the data on obesity/overweight, obesity-related healthcare costs and our intake of sweetened drinks and he is choosing to act on behalf of the citizens public health. Rather than reign in freedom, this initiative might help right the distortions in our markets that allow for the cheap, out-of-control portions that push consumers toward larger sizes. Thank you on behalf of our children- hopefully they will come to view sugary drinks as the treat they once were.

REMOTE_HOST: 161.185.150.46
HTTP_USER_AGENT: Mozilla/4.0 (compatible; MSIE 8.0; Windows NT 6.1; Trident/4.0; SLCC2; .NET CLR 2.0.50727; Media Center PC 6.0; MS-RTC LM 8; InfoPath.3)

****

City of New York - Correspondence #1-1-763199884 DOHMH - Comment on Proposed Rule

102

outgoingagency@customerservice.nyc.gov
Sent: Thursday, July 05, 2012 1:34 PM
To: Resolution Comments; survey@doitt.nyc.gov

Your City of New York - CRM Correspondence Number is 1-1-763199884

DATE RECEIVED: 07/05/2012 13:33:55

DATE DUE: 07/19/2012 13:34:53

SOURCE: eSRM

The e-mail message below was submitted to the City of New York via NYC.gov or the 311 Call Center. It is forwarded to your agency by the 311 Customer Service Center. In accordance with the Citywide Customer Service standard, your response is due in 14 calendar days.

****
If this message is to a Commissioner / Agency Head and needs to be re-routed to another agency or cc to another agency, forward the email to outgoingagency@customerservice.nyc.gov. Do not make any changes to the subject line. Include any comments and it will be processed by the 311 Customer Service Center.

All other web forms are to be handled by the receiving agency.

****

-----Original Message-----

From: PortalAdmin@doitt.nyc.gov
Sent: 07/05/2012 13:33:34
To: sbladmp@customerservice.nyc.gov; charris@doitt.nyc.gov; clong@doitt.nyc.gov; mguskova@doitt.nyc.gov
Subject: < No Subject >

From: ()
Subject: DOHMH - Comment on Proposed Rule

Below is the result of your feedback form. It was submitted by
() on Thursday, July 5, 2012 at 13:33:34

This form resides at
http://www.nyc.gov/html/nycrules/html/proposed/comment_form.shtml?

agency=DOHMH&rule=Article%2081%20-%20Food%20Preparation%20and%20Food%20Service%20Establishments

---

Office: DOHMH

Rule: Article 81 - Food Preparation and Food Service Establishments

First Name: Risa Lavizzo-Mourey MD MBA President and CEO of Robert Wood Johnson Foundation

Opinion on Proposed Rule: For

Comment: Mayor Bloomberg's proposal to limit serving sizes for sugar-sweetened beverages takes place within an important context. We know that sugary drinks are one of the top sources of calories in the American diet and, therefore, a big contributor to the obesity epidemic among both children and adults. The Institute of Medicine recommended that business and government leaders adopt policies and implement practices to reduce overconsumption of sugar-sweetened beverages. RWJF agrees with that recommendation. The proposal to limit serving sizes of sugar-sweetened beverages is a creative attempt to achieve this goal. Scientific research shows that portion size influences how much people consume. The bigger the bottle, cup, bowl or plate that's in front of you, the more likely you are to drink or eat more. So this proposal is a reasonable approach that ought to be tested. The mayor isn't saying people can't drink 32 ounces of soda. But if they have ! to order a second 16-ounce drink to do so, it will be a more conscious choice. And it's going to take the combined effect of lots of small, healthy choices to get our country on the path to better health. New York City is one of the first places to show signs of success in lowering obesity rates among children, but the mayor and other leaders in New York and elsewhere know that there isn't a single, silver-bullet approach to reducing consumption of excess calories. The only way the nation will know if this new proposal will help to accelerate progress in preventing obesity is to try it and then evaluate the health and economic impacts.

REMOTE_HOST: 161.185.150.46
HTTP_USER_AGENT: Mozilla/4.0 (compatible; MSIE 8.0; Windows NT 6.1; Trident/4.0; SLCC2; .NET CLR 2.0.50727; Media Center PC 6.0; MS-RTC LM 8; InfoPath.3)

****

103

City of New York - Correspondence #1-1-763199856 DOHMH - Comment on Proposed Rule

outgoingagency@customerservice.nyc.gov
Sent: Thursday, July 05, 2012 1:33 PM
To: Resolution Comments; survey@doitt.nyc.gov

Your City of New York - CRM Correspondence Number is 1-1-763199856

DATE RECEIVED: 07/05/2012 13:32:54

DATE DUE: 07/19/2012 13:33:39

SOURCE: eSRM

The e-mail message below was submitted to the City of New York via NYC.gov or the 311 Call Center. It is forwarded to your agency by the 311 Customer Service Center. In accordance with the Citywide Customer Service standard, your response is due in 14 calendar days.

****
If this message is to a Commissioner / Agency Head and needs to be re-routed to another agency or cc to another agency, forward the email to outgoingagency@customerservice.nyc.gov. Do not make any changes to the subject line. Include any comments and it will be processed by the 311 Customer Service Center.

All other web forms are to be handled by the receiving agency.

****

-----Original Message-----

From: PortalAdmin@doitt.nyc.gov
Sent: 07/05/2012 13:31:59
To: sbladmp@customerservice.nyc.gov; charris@doitt.nyc.gov; clong@doitt.nyc.gov; mguskova@doitt.nyc.gov
Subject: < No Subject >

From: ()
Subject: DOHMH - Comment on Proposed Rule

Below is the result of your feedback form. It was submitted by
() on Thursday, July 5, 2012 at 13:31:59

This form resides at
http://www.nyc.gov/html/nycrules/html/proposed/comment_form.shtml?

agency=DOHMH&rule=Article%2081%20-%20Food%20Preparation%20and%20Food%20Service%20Establishments

---

Office: DOHMH

Rule: Article 81 - Food Preparation and Food Service Establishments

First Name: Mary Wittenberg President and CEO New York Road Runners

Opinion on Proposed Rule: For

Comment: The plague of obesity is not political, it's personal. Obesity is drastically reducing the longevity and quality of millions of lives at a monumental cost to their families, our city, and our country. The work of New York Road Runners is helping people find and embrace the joy of running and movement and to develop the overall well-being -- both physical and mental -- physical activity provides. We salute the Mayor and the Department of Health for their tremendous record advancing health, and for this important initiative to reduce the number of calories New Yorkers get through super size, sugary drinks that undermine good fitness.

REMOTE_HOST: 161.185.150.46
HTTP_USER_AGENT: Mozilla/4.0 (compatible; MSIE 8.0; Windows NT 6.1; Trident/4.0; SLCC2; .NET CLR 2.0.50727; Media Center PC 6.0; MS-RTC LM 8; InfoPath.3)

****

104

City of New York - Correspondence #1-1-763199827 DOHMH - Comment on Proposed Rule

outgoingagency@customerservice.nyc.gov
Sent: Thursday, July 05, 2012 1:32 PM
To: Resolution Comments; survey@doitt.nyc.gov

Your City of New York - CRM Correspondence Number is 1-1-763199827

DATE RECEIVED: 07/05/2012 13:30:54

DATE DUE: 07/19/2012 13:32:29

SOURCE: eSRM

The e-mail message below was submitted to the City of New York via NYC.gov or the 311 Call Center. It is forwarded to your agency by the 311 Customer Service Center. In accordance with the Citywide Customer Service standard, your response is due in 14 calendar days.

****
If this message is to a Commissioner / Agency Head and needs to be re-routed to another agency or cc to another agency, forward the email to outgoingagency@customerservice.nyc.gov. Do not make any changes to the subject line. Include any comments and it will be processed by the 311 Customer Service Center.

All other web forms are to be handled by the receiving agency.

****

-----Original Message-----

From: PortalAdmin@doitt.nyc.gov
Sent: 07/05/2012 13:30:37
To: sbladmp@customerservice.nyc.gov; charris@doitt.nyc.gov; clong@doitt.nyc.gov; mguskova@doitt.nyc.gov
Subject: < No Subject >

From: ()
Subject: DOHMH - Comment on Proposed Rule

Below is the result of your feedback form. It was submitted by
() on Thursday, July 5, 2012 at 13:30:37

This form resides at
http://www.nyc.gov/html/nycrules/html/proposed/comment_form.shtml?

agency=DOHMH&rule=Article%2081%20-%20Food%20Preparation%20and%20Food%20Service%20Establishments

---

Office:	DOHMH
Rule:	Article 81 - Food Preparation and Food Service Establishments
First Name:	Judy
Last Name:	Collins
City:	New York
State:	New York
Opinion on Proposed Rule:	For
Comment:	Mayor Michael Bloombergs proposal to limit the size of bottles of sweet drinks is a positive step in solving the overwhelming problem that is facing our country. It is a small step, but it is one for the better; one that can give us pause; to think. And rethink our nutritional goals and realities.

REMOTE_HOST: 161.185.150.46
HTTP_USER_AGENT: Mozilla/4.0 (compatible; MSIE 8.0; Windows NT 6.1; Trident/4.0; SLCC2; .NET CLR 2.0.50727; Media Center PC 6.0; MS-RTC LM 8; InfoPath.3)

****

105

City of New York - Correspondence #1-1-763199821 DOHMH - Comment on Proposed Rule

outgoingagency@customerservice.nyc.gov
Sent: Thursday, July 05, 2012 1:31 PM
To: Resolution Comments; survey@doitt.nyc.gov

Your City of New York - CRM Correspondence Number is 1-1-763199821

DATE RECEIVED: 07/05/2012 13:29:53

DATE DUE: 07/19/2012 13:31:24

SOURCE: eSRM

The e-mail message below was submitted to the City of New York via NYC.gov or the 311 Call Center. It is forwarded to your agency by the 311 Customer Service Center. In accordance with the Citywide Customer Service standard, your response is due in 14 calendar days.

****
If this message is to a Commissioner / Agency Head and needs to be re-routed to another agency or cc to another agency, forward the email to outgoingagency@customerservice.nyc.gov. Do not make any changes to the subject line. Include any comments and it will be processed by the 311 Customer Service Center.

All other web forms are to be handled by the receiving agency.

****

-----Original Message-----

From: PortalAdmin@doitt.nyc.gov
Sent: 07/05/2012 13:29:50
To: sbladmp@customerservice.nyc.gov; charris@doitt.nyc.gov; clong@doitt.nyc.gov; mguskova@doitt.nyc.gov
Subject: < No Subject >

From: ()
Subject: DOHMH - Comment on Proposed Rule

Below is the result of your feedback form. It was submitted by
() on Thursday, July 5, 2012 at 13:29:50

This form resides at
http://www.nyc.gov/html/nycrules/html/proposed/comment_form.shtml?

agency=DOHMH&rule=Article%2081%20-%20Food%20Preparation%20and%20Food%20Service%20Establishments

---

Office: DOHMH

Rule: Article 81 - Food Preparation and Food Service Establishments

First Name: Kenneth J Podziba PresidentChief Executive Officer Bike New York

City: New York

State: New York

Opinion on Proposed Rule: For

Comment: As Mayor Bloomberg said, 'We should give every New York City child the tools they need to make smart, healthy choices.' Bike New York applauds and supports the Mayor's efforts to encourage healthier and more active lifestyles. Healthy dietary habits will be immediately integrated into our bike safety curriculum used in our school programs and nine summer camps.

REMOTE_HOST: 161.185.150.46
HTTP_USER_AGENT: Mozilla/4.0 (compatible; MSIE 8.0; Windows NT 6.1; Trident/4.0; SLCC2; .NET CLR 2.0.50727; Media Center PC 6.0; MS-RTC LM 8; InfoPath.3)

****

106

City of New York - Correspondence #1-1-763199789 DOHMH - Comment on Proposed Rule

outgoingagency@customerservice.nyc.gov
Sent: Thursday, July 05, 2012 1:29 PM
To: Resolution Comments; survey@doitt.nyc.gov

Your City of New York - CRM Correspondence Number is 1-1-763199789

DATE RECEIVED: 07/05/2012 13:27:53

DATE DUE: 07/19/2012 13:29:11

SOURCE: eSRM

The e-mail message below was submitted to the City of New York via NYC.gov or the 311 Call Center. It is forwarded to your agency by the 311 Customer Service Center. In accordance with the Citywide Customer Service standard, your response is due in 14 calendar days.

****
If this message is to a Commissioner / Agency Head and needs to be re-routed to another agency or cc to another agency, forward the email to outgoingagency@customerservice.nyc.gov. Do not make any changes to the subject line. Include any comments and it will be processed by the 311 Customer Service Center.

All other web forms are to be handled by the receiving agency.

****

-----Original Message-----

From: PortalAdmin@doitt.nyc.gov
Sent: 07/05/2012 13:27:34
To: sbladmp@customerservice.nyc.gov; charris@doitt.nyc.gov; clong@doitt.nyc.gov; mguskova@doitt.nyc.gov
Subject: < No Subject >

From: ()
Subject: DOHMH - Comment on Proposed Rule

Below is the result of your feedback form. It was submitted by
() on Thursday, July 5, 2012 at 13:27:34

This form resides at
http://www.nyc.gov/html/nycrules/html/proposed/comment_form.shtml?

agency=DOHMH&rule=Article%2081%20-%20Food%20Preparation%20and%20Food%20Service%20Establishments

---

Office: DOHMH

Rule: Article 81 - Food Preparation and Food Service Establishments

First Name: Joanne M Oplustil Executive Director CAMBA

Opinion on Proposed Rule: For

Comment: CAMBA applauds Mayor Bloomberg and the New York City Department of Health and Mental Hygiene for taking a practical, no-cost attack on the obesity epidemic that is plaguing our city and our country. Every day CAMBA works to improve the quality of life for 45,000 New Yorkers, and it's clear that the communities we serve will benefit from common-sense regulations to help return normalcy to beverage sizes. Our Brooklyn Partnership to Drive Down Diabetes (BP3D) helps connect the nearly 10% of Brooklyn residents living with diabetes to nutrition and fitness options - and we're relieved that smaller-sized sugary drinks can help them make easier choices and live longer, healthier lives.

REMOTE_HOST: 161.185.150.46
HTTP_USER_AGENT: Mozilla/4.0 (compatible; MSIE 8.0; Windows NT 6.1; Trident/4.0; SLCC2; .NET CLR 2.0.50727; Media Center PC 6.0; MS-RTC LM 8; InfoPath.3)

****

107

City of New York - Correspondence #1-1-763199777 DOHMH - Comment on Proposed Rule

outgoingagency@customerservice.nyc.gov
Sent: Thursday, July 05, 2012 1:28 PM
To: Resolution Comments; survey@doitt.nyc.gov

Your City of New York - CRM Correspondence Number is 1-1-763199777

DATE RECEIVED: 07/05/2012 13:26:53

DATE DUE: 07/19/2012 13:28:04

SOURCE: eSRM

The e-mail message below was submitted to the City of New York via NYC.gov or the 311 Call Center. It is forwarded to your agency by the 311 Customer Service Center. In accordance with the Citywide Customer Service standard, your response is due in 14 calendar days.

****
If this message is to a Commissioner / Agency Head and needs to be re-routed to another agency or cc to another agency, forward the email to outgoingagency@customerservice.nyc.gov. Do not make any changes to the subject line. Include any comments and it will be processed by the 311 Customer Service Center.

All other web forms are to be handled by the receiving agency.

****

-----Original Message-----

From: PortalAdmin@doitt.nyc.gov
Sent: 07/05/2012 13:26:46
To: sbladmp@customerservice.nyc.gov; charris@doitt.nyc.gov; clong@doitt.nyc.gov; mguskova@doitt.nyc.gov
Subject: < No Subject >

From: ()
Subject: DOHMH - Comment on Proposed Rule

Below is the result of your feedback form. It was submitted by
() on Thursday, July 5, 2012 at 13:26:46

This form resides at
http://www.nyc.gov/html/nycrules/html/proposed/comment_form.shtml?

agency=DOHMH&rule=Article%2081%20-%20Food%20Preparation%20and%20Food%20Service%20Establishments

---

Office: DOHMH

Rule: Article 81 - Food Preparation and Food Service Establishments

First Name: Allen Schwartz Executive Chairman Guggenheim Partners

Opinion on Proposed Rule: For

Comment: Childhood obesity is a crisis and the Mayors proposal is designed to call attention and encourage action to deal with it.

REMOTE_HOST: 161.185.150.46
HTTP_USER_AGENT: Mozilla/4.0 (compatible; MSIE 8.0; Windows NT 6.1; Trident/4.0; SLCC2; .NET CLR 2.0.50727; Media Center PC 6.0; MS-RTC LM 8; InfoPath.3)

****

108

City of New York - Correspondence #1-1-763199771 DOHMH - Comment on Proposed Rule

outgoingagency@customerservice.nyc.gov
Sent: Thursday, July 05, 2012 1:27 PM
To: Resolution Comments; survey@doitt.nyc.gov

Your City of New York - CRM Correspondence Number is 1-1-763199771

DATE RECEIVED: 07/05/2012 13:25:53

DATE DUE: 07/19/2012 13:26:57

SOURCE: eSRM

The e-mail message below was submitted to the City of New York via NYC.gov or the 311 Call Center. It is forwarded to your agency by the 311 Customer Service Center. In accordance with the Citywide Customer Service standard, your response is due in 14 calendar days.

****
If this message is to a Commissioner / Agency Head and needs to be re-routed to another agency or cc to another agency, forward the email to outgoingagency@customerservice.nyc.gov. Do not make any changes to the subject line. Include any comments and it will be processed by the 311 Customer Service Center.

All other web forms are to be handled by the receiving agency.

****

-----Original Message-----

From: PortalAdmin@doitt.nyc.gov
Sent: 07/05/2012 13:25:46
To: sbladmp@customerservice.nyc.gov; charris@doitt.nyc.gov; clong@doitt.nyc.gov; mguskova@doitt.nyc.gov
Subject: < No Subject >

From: ()
Subject: DOHMH - Comment on Proposed Rule

Below is the result of your feedback form. It was submitted by
() on Thursday, July 5, 2012 at 13:25:46

This form resides at
http://www.nyc.gov/html/nycrules/html/proposed/comment_form.shtml?

agency=DOHMH&rule=Article%2081%20-%20Food%20Preparation%20and%20Food%20Service%20Establishments

---

Office: DOHMH

Rule: Article 81 - Food Preparation and Food Service Establishments

First Name: Dodi

Last Name: Meyer MD Associate Clinical Professor of Pediatrics and Director of Community Pediatrics Columbia University Medical CenterNew York Presbyterian Hospital

City: New York

State: New York

Opinion on Proposed Rule: For

Comment: As a pediatrician working in clinical and public health settings, I have seen firsthand the effects that obesity has had on NYCs children. They are not only more prone to problems later in life, but are already suffering health consequences that are affecting their daily lives. My patients are suffering now from breathing problems during sleep time, some have joint diseases and other are suffering from severe psychiatric issues due to the stigmatization that goes on in school settings. We as a society are responsible to offer children the best future that they can possibly have. It is the first time in history that the next generation is in danger of having a lower life expectancy that the previous one because of the health effects of the current obesity epidemic. Curtailing the sale of supersize sugary drinks can have a huge impact on the health of our children and therefore allow them to live to their maximum potential.

REMOTE_HOST: 161.185.150.46
HTTP_USER_AGENT: Mozilla/4.0 (compatible; MSIE 8.0; Windows NT 6.1; Trident/4.0; SLCC2; .NET CLR 2.0.50727; Media Center PC 6.0; MS-RTC LM 8; InfoPath.3)

****

City of New York - Correspondence #1-1-763199761 DOHMH - Comment on Proposed Rule

(109)

outgoingagency@customerservice.nyc.gov
Sent: Thursday, July 05, 2012 1:25 PM
To: Resolution Comments; survey@doitt.nyc.gov

Your City of New York - CRM Correspondence Number is 1-1-763199761

DATE RECEIVED: 07/05/2012 13:24:53

DATE DUE: 07/19/2012 13:25:51

SOURCE: eSRM

The e-mail message below was submitted to the City of New York via NYC.gov or the 311 Call Center. It is forwarded to your agency by the 311 Customer Service Center. In accordance with the Citywide Customer Service standard, your response is due in 14 calendar days.

****
If this message is to a Commissioner / Agency Head and needs to be re-routed to another agency or cc to another agency, forward the email to outgoingagency@customerservice.nyc.gov. Do not make any changes to the subject line. Include any comments and it will be processed by the 311 Customer Service Center.

All other web forms are to be handled by the receiving agency.

****

-----Original Message-----

From: PortalAdmin@doitt.nyc.gov
Sent: 07/05/2012 13:24:10
To: sbladmp@customerservice.nyc.gov; charris@doitt.nyc.gov; clong@doitt.nyc.gov; mguskova@doitt.nyc.gov
Subject: < No Subject >

From: ()
Subject: DOHMH - Comment on Proposed Rule

Below is the result of your feedback form. It was submitted by
() on Thursday, July 5, 2012 at 13:24:10

This form resides at
http://www.nyc.gov/html/nycrules/html/proposed/comment_form.shtml?

agency=DOHMH&rule=Article%2081%20-%20Food%20Preparation%20and%20Food%20Service%20Establishments

---

Office:	DOHMH
Rule:	Article 81 - Food Preparation and Food Service Establishments
First Name:	Chancellor Matthew Goldstein The City University of New York
City:	New York
State:	New York
Opinion on Proposed Rule:	For
Comment:	Mayor Bloomberg's proposed ban on the sale of large sugary drinks is an important step in addressing the health problems increasingly affecting New Yorkers. The city's clear commitment to improving public health is consistent with the mission of the CUNY School of Public Health at Hunter College, which is working to develop new approaches to alleviating asthma, diabetes, heart disease, obesity and other problems, particularly in disadvantaged neighborhoods that are disproportionately affected by these issues. All of us share a goal of encouraging disease prevention, advancing public health education, and reducing health disparities. On behalf of The City University of New York, I applaud the mayor's efforts to make New York City the leader in a much-needed national initiative to improve our public health.

REMOTE_HOST: 161.185.150.46
HTTP_USER_AGENT: Mozilla/4.0 (compatible; MSIE 8.0; Windows NT 6.1; Trident/4.0; SLCC2; .NET CLR 2.0.50727; Media Center PC 6.0; MS-RTC LM 8; InfoPath.3)

****

(110)

City of New York - Correspondence #1-1-763199742 DOHMH - Comment on Proposed Rule

outgoingagency@customerservice.nyc.gov
Sent: Thursday, July 05, 2012 1:23 PM
To: Resolution Comments; survey@doitt.nyc.gov

Your City of New York - CRM Correspondence Number is 1-1-763199742

DATE RECEIVED: 07/05/2012 13:22:52

DATE DUE: 07/19/2012 13:23:40

SOURCE: eSRM

The e-mail message below was submitted to the City of New York via NYC.gov or the 311 Call Center. It is forwarded to your agency by the 311 Customer Service Center. In accordance with the Citywide Customer Service standard, your response is due in 14 calendar days.

****
If this message is to a Commissioner / Agency Head and needs to be re-routed to another agency or cc to another agency, forward the email to outgoingagency@customerservice.nyc.gov. Do not make any changes to the subject line. Include any comments and it will be processed by the 311 Customer Service Center.

All other web forms are to be handled by the receiving agency.

****

-----Original Message-----

From: PortalAdmin@doitt.nyc.gov
Sent: 07/05/2012 13:22:46
To: sbladmp@customerservice.nyc.gov; charris@doitt.nyc.gov; clong@doitt.nyc.gov; mguskova@doitt.nyc.gov
Subject: < No Subject >

From: ()
Subject: DOHMH - Comment on Proposed Rule

Below is the result of your feedback form. It was submitted by
() on Thursday, July 5, 2012 at 13:22:46

This form resides at
http://www.nyc.gov/html/nycrules/html/proposed/comment_form.shtml?

agency=DOHMH&rule=Article%2081%20-%20Food%20Preparation%20and%20Food%20Service%20Establishments

---

Office: DOHMH

Rule: Article 81 - Food Preparation and Food Service Establishments

First Name: Marice

Last Name: Ashe JD MPH Founder and CEO ChangeLab Solutions

Opinion on Proposed Rule: For

Comment: We need to use all the tools at our disposal to counter the obesity epidemic, and local government has a major role to play. New York City's proposed ban on supersized sugary drinks is one way to give people the chance to decide how much they really want to consume, instead of letting industry make the call. It brings us closer to the norms of earlier decades, before obesity and diabetes rates began to skyrocket, when the average soda portion size was actually smaller than New York City's proposed limit. Public officials are charged with protecting our health and welfare, and New York City is taking a perfectly appropriate step to meet that obligation.

REMOTE_HOST: 161.185.150.46
HTTP_USER_AGENT: Mozilla/4.0 (compatible; MSIE 8.0; Windows NT 6.1; Trident/4.0; SLCC2; .NET CLR 2.0.50727; Media Center PC 6.0; MS-RTC LM 8; InfoPath.3)

****

City of New York - Correspondence #1-1-763199708 DOHMH - Comment on Proposed Rule

(111)

outgoingagency@customerservice.nyc.gov
Sent: Thursday, July 05, 2012 1:21 PM
To: Resolution Comments; survey@doitt.nyc.gov

Your City of New York - CRM Correspondence Number is 1-1-763199708

DATE RECEIVED: 07/05/2012 13:20:52

DATE DUE: 07/19/2012 13:21:27

SOURCE: eSRM

The e-mail message below was submitted to the City of New York via NYC.gov or the 311 Call Center. It is forwarded to your agency by the 311 Customer Service Center. In accordance with the Citywide Customer Service standard, your response is due in 14 calendar days.

****
If this message is to a Commissioner / Agency Head and needs to be re-routed to another agency or cc to another agency, forward the email to outgoingagency@customerservice.nyc.gov. Do not make any changes to the subject line. Include any comments and it will be processed by the 311 Customer Service Center.

All other web forms are to be handled by the receiving agency.

****

-----Original Message-----

From: PortalAdmin@doitt.nyc.gov
Sent: 07/05/2012 13:19:53
To: sbladmp@customerservice.nyc.gov; charris@doitt.nyc.gov; clong@doitt.nyc.gov; mguskova@doitt.nyc.gov
Subject: < No Subject >

From: ()
Subject: DOHMH - Comment on Proposed Rule

Below is the result of your feedback form. It was submitted by
() on Thursday, July 5, 2012 at 13:19:53

This form resides at
http://www.nyc.gov/html/nycrules/html/proposed/comment_form.shtml?

agency=DOHMH&rule=Article%2081%20-%20Food%20Preparation%20and%20Food%20Service%20Establishments

---

Office: DOHMH

Rule: Article 81 - Food Preparation and Food Service Establishments

First Name: Coalition of New York State Health Plans

Opinion on Proposed Rule: For

Comment: We salute Mayor Bloomberg on this initiative. In our work managing the care of 2.8 million children and adults enrolled in New York's public health insurance programs, we are very concerned with increasing obesity rates and the related health fall-out for our members and their families. Efforts like the Mayors sugary beverage initiative align with public health plans efforts to improve the health of the New Yorkers we serve, who face disproportionately high risk of obesity-related illness. This innovative policy is an important first step not only in its contribution to fighting obesity, but in the awareness it will raise and the other creative health promotion efforts it will inspire.

REMOTE_HOST: 161.185.150.46
HTTP_USER_AGENT: Mozilla/4.0 (compatible; MSIE 8.0; Windows NT 6.1; Trident/4.0; SLCC2; .NET CLR 2.0.50727; Media Center PC 6.0; MS-RTC LM 8; InfoPath.3)

****

(112)

City of New York - Correspondence #1-1-763199702 DOHMH - Comment on Proposed Rule

outgoingagency@customerservice.nyc.gov
Sent: Thursday, July 05, 2012 1:20 PM
To: Resolution Comments; survey@doitt.nyc.gov

Your City of New York - CRM Correspondence Number is 1-1-763199702

DATE RECEIVED: 07/05/2012 13:18:53

DATE DUE: 07/19/2012 13:20:19

SOURCE: eSRM

The e-mail message below was submitted to the City of New York via NYC.gov or the 311 Call Center. It is forwarded to your agency by the 311 Customer Service Center. In accordance with the Citywide Customer Service standard, your response is due in 14 calendar days.

****
If this message is to a Commissioner / Agency Head and needs to be re-routed to another agency or cc to another agency, forward the email to outgoingagency@customerservice.nyc.gov. Do not make any changes to the subject line. Include any comments and it will be processed by the 311 Customer Service Center.

All other web forms are to be handled by the receiving agency.

****

-----Original Message-----

From: PortalAdmin@doitt.nyc.gov
Sent: 07/05/2012 13:18:44
To: sbladmp@customerservice.nyc.gov; charris@doitt.nyc.gov; clong@doitt.nyc.gov; mguskova@doitt.nyc.gov
Subject: < No Subject >

From: ()
Subject: DOHMH - Comment on Proposed Rule

Below is the result of your feedback form. It was submitted by
() on Thursday, July 5, 2012 at 13:18:44

This form resides at
http://www.nyc.gov/html/nycrules/html/proposed/comment_form.shtml?

agency=DOHMH&rule=Article%2081%20-%20Food%20Preparation%20and%20Food%20Service%20Establishments

---

Office: DOHMH

Rule: Article 81 - Food Preparation and Food Service Establishments

First Name: Richard

Last Name: Ancona MD FAAP President NY Chapter 2 American Academy of Pediatrics

State: New YOrk

Opinion on Proposed Rule: For

Comment: On behalf of the Pediatricians represented by New York Chapter 2 of the American Academy of Pediatrics, I would like to congratulate you on taking a courageous stand on sugar-sweetened beverages. Our members, which include pediatricians practicing in Brooklyn and Queens, support your efforts. The Academy of Pediatrics has been lobbying for changes involving sugar sweetened beverages so that parents can seek healthier alternatives for their children. We have also been involved in providing public education regarding portion size. We Pediatricians strongly believe that obesity starts even before birth, and may accelerate during childhood. Therefore we are strongly supportive of public health initiatives which can help reduce the intake of empty calories.

REMOTE_HOST: 161.185.150.46
HTTP_USER_AGENT: Mozilla/4.0 (compatible; MSIE 8.0; Windows NT 6.1; Trident/4.0; SLCC2; .NET CLR 2.0.50727; Media Center PC 6.0; MS-RTC LM 8; InfoPath.3)

****

(113)

City of New York - Correspondence #1-1-763199680 DOHMH - Comment on Proposed Rule

outgoingagency@customerservice.nyc.gov
Sent: Thursday, July 05, 2012 1:19 PM
To: Resolution Comments; survey@doitt.nyc.gov

Your City of New York - CRM Correspondence Number is 1-1-763199680

DATE RECEIVED: 07/05/2012 13:17:51

DATE DUE: 07/19/2012 13:19:07

SOURCE: eSRM

The e-mail message below was submitted to the City of New York via NYC.gov or the 311 Call Center. It is forwarded to your agency by the 311 Customer Service Center. In accordance with the Citywide Customer Service standard, your response is due in 14 calendar days.

****
If this message is to a Commissioner / Agency Head and needs to be re-routed to another agency or cc to another agency, forward the email to outgoingagency@customerservice.nyc.gov. Do not make any changes to the subject line. Include any comments and it will be processed by the 311 Customer Service Center.

All other web forms are to be handled by the receiving agency.

****

-----Original Message-----

From: PortalAdmin@doitt.nyc.gov
Sent: 07/05/2012 13:17:34
To: sbladmp@customerservice.nyc.gov; charris@doitt.nyc.gov; clong@doitt.nyc.gov; mguskova@doitt.nyc.gov
Subject: < No Subject >

From: ()
Subject: DOHMH - Comment on Proposed Rule

Below is the result of your feedback form. It was submitted by
() on Thursday, July 5, 2012 at 13:17:34

This form resides at
http://www.nyc.gov/html/nycrules/html/proposed/comment_form.shtml?

agency=DOHMH&rule=Article%2081%20-%20Food%20Preparation%20and%20Food%20Service%20Establishments

---

Office:	DOHMH
Rule:	Article 81 - Food Preparation and Food Service Establishments
First Name:	Ronda
Last Name:	Kotelchuck CEO Primary Care Development Corporation
City:	New York
State:	New York
Opinion on Proposed Rule:	For
Comment:	I applaud Mayor Bloombergs proposal to ban large-size sugary drinks. Government has the responsibility not only to offer choices that improve health, such as primary and preventive care, housing and healthy food, but to limit access to choices that cause harm. And increasingly, it has the responsibility to address the soaring and unsustainable cost of health care. The Mayor addresses all three responsibilities simultaneously in a single initiative. Growth in obesity, especially among our children is alarming, as will be their future facing the consequences of diabetes, hypertension, heart and kidney disease, amputations and blindness, to name a few. The contribution of sugary drinks to this problem becomes clearer every day. The Mayor has charted a smart and courageous strategy for which he is to be commended.

REMOTE_HOST: 161.185.150.46
HTTP_USER_AGENT: Mozilla/4.0 (compatible; MSIE 8.0; Windows NT 6.1; Trident/4.0; SLCC2; .NET CLR 2.0.50727; Media Center PC 6.0; MS-RTC LM 8; InfoPath.3)

****

(119)

City of New York - Correspondence #1-1-763199654 DOHMH - Comment on Proposed Rule

outgoingagency@customerservice.nyc.gov
Sent: Thursday, July 05, 2012 1:18 PM
To: Resolution Comments; survey@doitt.nyc.gov

Your City of New York - CRM Correspondence Number is 1-1-763199654

DATE RECEIVED: 07/05/2012 13:16:51

DATE DUE: 07/19/2012 13:17:59

SOURCE: eSRM

The e-mail message below was submitted to the City of New York via NYC.gov or the 311 Call Center. It is forwarded to your agency by the 311 Customer Service Center. In accordance with the Citywide Customer Service standard, your response is due in 14 calendar days.

****
If this message is to a Commissioner / Agency Head and needs to be re-routed to another agency or cc to another agency, forward the email to outgoingagency@customerservice.nyc.gov. Do not make any changes to the subject line. Include any comments and it will be processed by the 311 Customer Service Center.

All other web forms are to be handled by the receiving agency.

****

-----Original Message-----

From: PortalAdmin@doitt.nyc.gov
Sent: 07/05/2012 13:16:28
To: sbladmp@customerservice.nyc.gov; charris@doitt.nyc.gov; clong@doitt.nyc.gov; mguskova@doitt.nyc.gov
Subject: < No Subject >

From: ()
Subject: DOHMH - Comment on Proposed Rule

Below is the result of your feedback form. It was submitted by
() on Thursday, July 5, 2012 at 13:16:28

This form resides at
http://www.nyc.gov/html/nycrules/html/proposed/comment_form.shtml?

agency=DOHMH&rule=Article%2081%20-%20Food%20Preparation%20and%20Food%20Service%20Establishments

---

Office: DOHMH

Rule: Article 81 - Food Preparation and Food Service Establishments

First Name: William

Last Name: Gillespie MD Chief Medical Officer
EmblemHealth

Opinion on Proposed Rule: For

Comment: EmblemHealth supports the Mayor's portion cap proposal and is committed to partnering with the City of New York in its efforts to promote healthy eating, good nutrition, and fitness in the fight against childhood obesity that threatens the present and future health of our community.

REMOTE_HOST: 161.185.150.46
HTTP_USER_AGENT: Mozilla/4.0 (compatible; MSIE 8.0; Windows NT 6.1; Trident/4.0; SLCC2; .NET CLR 2.0.50727; Media Center PC 6.0; MS-RTC LM 8; InfoPath.3)

****

City of New York - Correspondence #1-1-763199644 DOHMH - Comment on Proposed Rule

115

outgoingagency@customerservice.nyc.gov
Sent: Thursday, July 05, 2012 1:17 PM
To: Resolution Comments; survey@doitt.nyc.gov

Your City of New York - CRM Correspondence Number is 1-1-763199644

DATE RECEIVED: 07/05/2012 13:15:51

DATE DUE: 07/19/2012 13:16:55

SOURCE: eSRM

The e-mail message below was submitted to the City of New York via NYC.gov or the 311 Call Center. It is forwarded to your agency by the 311 Customer Service Center. In accordance with the Citywide Customer Service standard, your response is due in 14 calendar days.

****
If this message is to a Commissioner / Agency Head and needs to be re-routed to another agency or cc to another agency, forward the email to outgoingagency@customerservice.nyc.gov. Do not make any changes to the subject line. Include any comments and it will be processed by the 311 Customer Service Center.

All other web forms are to be handled by the receiving agency.

****

-----Original Message-----

From: PortalAdmin@doitt.nyc.gov
Sent: 07/05/2012 13:15:10
To: sbladmp@customerservice.nyc.gov; charris@doitt.nyc.gov; clong@doitt.nyc.gov; mguskova@doitt.nyc.gov
Subject: < No Subject >

From: ()
Subject: DOHMH - Comment on Proposed Rule

Below is the result of your feedback form. It was submitted by
() on Thursday, July 5, 2012 at 13:15:10

This form resides at
http://www.nyc.gov/html/nycrules/html/proposed/comment_form.shtml?

agency=DOHMH&rule=Article%2081%20-%20Food%20Preparation%20and%20Food%20Service%20Establishments

---

Office: DOHMH

Rule: Article 81 - Food Preparation and Food Service Establishments

First Name: Samuel

Last Name: Klein MD William H Danforth Professor of Medicine and Nutritional Science Director Center for Human Nutrition Washington U School of Medicine

Opinion on Proposed Rule: For

Comment: The most important health concern about sugar intake is that it adds calories to the diet, which can be a ticket to weight gain and obesity. The calories we consume in beverages that contain sugar do not make us feel as full as when we eat the same amount of calories in solid food, so consuming large amounts of sugar-sweetened beverages or fruit juices can pack on the pounds. As you gain weight, fat can accumulate in your liver and reduce the effectiveness of insulin, the hormone that regulates blood sugar. Extra body fat affects the liver, and your pancreas works harder to try to keep blood sugar normal. Furthermore, whether or not youre overweight, consuming high amounts of sugar can increase triglycerides (blood fats) and increase fat production in your liver. Therefore, reducing consumption of high-sugar beverages is a good first step for maintaining a proper body weight and improving your health.

REMOTE_HOST: 161.185.150.46
HTTP_USER_AGENT: Mozilla/4.0 (compatible; MSIE 8.0; Windows NT 6.1; Trident/4.0; SLCC2; .NET CLR 2.0.50727; Media Center PC 6.0; MS-RTC LM 8; InfoPath.3)

****

City of New York - Correspondence #1-1-763199625 DOHMH - Comment on Proposed Rule

116

outgoingagency@customerservice.nyc.gov
Sent: Thursday, July 05, 2012 1:14 PM
To: Resolution Comments; survey@doitt.nyc.gov

Your City of New York - CRM Correspondence Number is 1-1-763199625

DATE RECEIVED: 07/05/2012 13:13:51

DATE DUE: 07/19/2012 13:14:45

SOURCE: eSRM

The e-mail message below was submitted to the City of New York via NYC.gov or the 311 Call Center. It is forwarded to your agency by the 311 Customer Service Center. In accordance with the Citywide Customer Service standard, your response is due in 14 calendar days.

****
If this message is to a Commissioner / Agency Head and needs to be re-routed to another agency or cc to another agency, forward the email to outgoingagency@customerservice.nyc.gov. Do not make any changes to the subject line. Include any comments and it will be processed by the 311 Customer Service Center.

All other web forms are to be handled by the receiving agency.

****

-----Original Message-----

From: PortalAdmin@doitt.nyc.gov
Sent: 07/05/2012 13:13:31
To: sbladmp@customerservice.nyc.gov; charris@doitt.nyc.gov; clong@doitt.nyc.gov; mguskova@doitt.nyc.gov
Subject: < No Subject >

From: ()
Subject: DOHMH - Comment on Proposed Rule

Below is the result of your feedback form. It was submitted by
() on Thursday, July 5, 2012 at 13:13:31

This form resides at
http://www.nyc.gov/html/nycrules/html/proposed/comment_form.shtml?

agency=DOHMH&rule=Article%2081%20-%20Food%20Preparation%20and%20Food%20Service%20Establishments

---

Office: DOHMH

Rule: Article 81 - Food Preparation and Food Service Establishments

First Name: Betty Wolder

Last Name: Levin PHD Professor Dept of Health and Nutrition Sciences Brooklyn College

City: New York

State: New York

Opinion on Proposed Rule: For

Comment: The health consequences of obesity and the contribution of sugar-sweetened beverages to the obesity epidemic have been well documented. There is also a substantial body of research indicating that the most effective ways to improve health is to target the upstream determinants of health rather than focus on individual behavior. The proposal to prevent the sale of large portions of sugar-sweetened beverages exemplifies an upstream approach. I have seen critiques of the proposal that assert that it will limit the ability of people to choose what they want to consume. However, this proposal does not target individual behavior - consumers would still be able to choose to drink as much sugar-sweetened beverages as they want. Rather, this proposal targets the way that sugar-sweetened beverages are packaged and sold. It is appropriate for the city to make policies to promote the health of the public.

REMOTE_HOST: 161.185.150.46
HTTP_USER_AGENT: Mozilla/4.0 (compatible; MSIE 8.0; Windows NT 6.1; Trident/4.0; SLCC2; .NET CLR 2.0.50727; Media Center PC 6.0; MS-RTC LM 8; InfoPath.3)

****

City of New York - Correspondence #1-1-762732513 DOHMH - Comment on Proposed Rule

(117)

outgoingagency@customerservice.nyc.gov
Sent: Tuesday, July 03, 2012 1:54 PM
To: Resolution Comments; survey@doitt.nyc.gov

Your City of New York - CRM Correspondence Number is 1-1-762732513

DATE RECEIVED: 07/03/2012 13:53:44

DATE DUE: 07/17/2012 13:54:54

SOURCE: eSRM

The e-mail message below was submitted to the City of New York via NYC.gov or the 311 Call Center. It is forwarded to your agency by the 311 Customer Service Center. In accordance with the Citywide Customer Service standard, your response is due in 14 calendar days.

****
If this message is to a Commissioner / Agency Head and needs to be re-routed to another agency or cc to another agency, forward the email to outgoingagency@customerservice.nyc.gov. Do not make any changes to the subject line. Include any comments and it will be processed by the 311 Customer Service Center.

All other web forms are to be handled by the receiving agency.

****

-----Original Message-----

From: PortalAdmin@doitt.nyc.gov
Sent: 07/03/2012 13:53:40
To: sbladmp@customerservice.nyc.gov; charris@doitt.nyc.gov; clong@doitt.nyc.gov; mguskova@doitt.nyc.gov
Subject: < No Subject >

From: ()
Subject: DOHMH - Comment on Proposed Rule

Below is the result of your feedback form. It was submitted by
() on Tuesday, July 3, 2012 at 13:53:40

This form resides at
http://www.nyc.gov/html/nycrules/html/proposed/comment_form.shtml?

agency=DOHMH&rule=Article%2081%20-%20Food%20Preparation%20and%20Food%20Service%20Establishments

---

Office:	DOHMH
Rule:	Article 81 - Food Preparation and Food Service Establishments
First Name:	Frank
Last Name:	Hu
Street:	10 Kings Road
City:	Sharon
State:	MA
ZIP:	02067
Email:	fhu@hsph.harvard.edu
Opinion on Proposed Rule:	For
Comment:	I believe that the Mayors proposal is highly creative and visionary and will be effective in reducing obesity. It is entirely justifiable to single out sugary beverages as a target for policy interventions. First, obesity has become the most important public health problem of our time. Second, sugary beverages are the single most important source of excess calories and sugar in our diet. Third, there is solid scientific evidence that regular consumption of these beverages contributes to obesity, diabetes, and heart disease. Forth, studies have shown that changing the food environment by limiting access to large portion size of soda is effective in reducing consumption, while education alone is not sufficient to change peoples behaviors. This proposal, if implemented, can improve the food environment, increase awareness about portion size and obesity, and reduce consumption in the population.

REMOTE_HOST: 208.111.129.153
HTTP_USER_AGENT: Mozilla/5.0 (Macintosh; U; Intel Mac OS X 10_6_8; en-us) AppleWebKit/533.21.1 (KHTML, like Gecko) Version/5.0.5 Safari/533.21.1

****

118

City of New York - Correspondence #1-1-764445330 DOHMH - Comment on Proposed Rule

outgoingagency@customerservice.nyc.gov
Sent: Tuesday, July 10, 2012 12:55 PM
To: Resolution Comments; survey@doitt.nyc.gov

Your City of New York - CRM Correspondence Number is 1-1-764445330

DATE RECEIVED: 07/10/2012 12:55:14

DATE DUE: 07/24/2012 12:55:44

SOURCE: eSRM

The e-mail message below was submitted to the City of New York via NYC.gov or the 311 Call Center. It is forwarded to your agency by the 311 Customer Service Center. In accordance with the Citywide Customer Service standard, your response is due in 14 calendar days.

****
If this message is to a Commissioner / Agency Head and needs to be re-routed to another agency or cc to another agency, forward the email to outgoingagency@customerservice.nyc.gov. Do not make any changes to the subject line. Include any comments and it will be processed by the 311 Customer Service Center.

All other web forms are to be handled by the receiving agency.

****

-----Original Message-----

From: PortalAdmin@doitt.nyc.gov
Sent: 07/10/2012 12:54:51
To: sbladmp@customerservice.nyc.gov; charris@doitt.nyc.gov; clong@doitt.nyc.gov; mguskova@doitt.nyc.gov
Subject: < No Subject >

From: ()
Subject: DOHMH - Comment on Proposed Rule

Below is the result of your feedback form. It was submitted by
() on Tuesday, July 10, 2012 at 12:54:51

This form resides at
http://www.nyc.gov/html/nycrules/html/proposed/comment_form.shtml?

agency=DOHMH&rule=Article%2081%20-%20Food%20Preparation%20and%20Food%20Service%20Establishments

---

Office:	DOHMH
Rule:	Article 81 - Food Preparation and Food Service Establishments
First Name:	Bill
Last Name:	Galluccio
Street:	50 E 129th St
City:	New York City
State:	NY
ZIP:	10035
Email:	jetsfan123@comcast.net
Opinion on Proposed Rule:	Against
Comment:	I am disgusted that this administration thinks it has the right to tell me how much soda I can drink. This rule will not solve any problems. In 5 years when people are still fat, will you mandate exercise? Or what about requiring me to eat my daily amount of vegetables? While you are all sitting there thinking of new ways to take away our rights, schools are struggling to meet their budgets. Maybe if we fired half the bureaucrats we could use the money for their salaries to fund the schools. That will do more for obesity than any soda ban will do. Instead of investing in bureaucrats we should be investing in our children, and clearly you have no concept of that.

REMOTE_HOST: 208.111.129.108
HTTP_USER_AGENT: Mozilla/5.0 (Windows NT 6.1) AppleWebKit/536.11 (KHTML, like Gecko) Chrome/20.0.1132.47 Safari/536.11

****

National Kidney Foundation®

119

OFFICERS
Chancellor
Ken Howard
Chairman
W. Edward Walter
President
Lynda A. Szczech, MD, MSCE
Chief Executive Officer
Bruce Skyer
Secretary
William G. Dessoffy, CFA
President-Elect
Beth Piraino, MD

BOARD OF DIRECTORS
Jerome Bill Aiken
George Bakris, MD
R.D. Todd Baur
Bryan N. Becker, MD
A. Bruce Bowden, Esq.
Derek E. Bruce, Esq.
Alexander M. Capron
James G. Carlson
Crawford, MD
S. Davis. CRNP, MSN
Brian Dilsheimer
Tom Hough
Jay Justice
Kevin Longino
Thomas P. McDonough
Dennis W. Morgan
Howard M. Nathan
Stephen Pastan, MD
Art Pasquarella, CRE
Gregory W. Scott
Michael W. Sexton
Michael Watts, CPA

SCIENTIFIC ADVISORY BOARD
Chairman
Lynda A. Szczech, MD, MSCE
Bryan N. Becker, MD
Kerri Cavanaugh, MD
Michael Choi, MD
Chet Fox, MD
Linda Fried, MD
Stuart L. Goldstein, MD
Kamyar Kalantar-Zadeh, MD
Charmaine Lok, MD
Andrew S. Levey, MD
Peter McCullough, MD
Beth M. Piraino, MD
Michael V. Rocco, MD, MS, FACP
Ajay K. Singh, MD

GENERAL COUNSEL
ce Bowden, Esq.

June 6, 2012

Mayor Michael Bloomberg
City Hall
New York, NY 10007
Att: Deputy Mayor Linda Gibbs

Dear Mayor Bloomberg :

We at the National Kidney Foundation applaud your efforts to combat obesity in New York City. As obesity reaches epidemic proportions in this country, many other deadly diseases are rising as well and kidney disease is chief among them. Currently, there are 1.3 million New Yorkers suffering from chronic kidney disease and that number is rising.

Most kidney disease is related to the dangers of obesity and diet that you are addressing or can be affected in a positive way by a healthier diet and an increase in physical activity. More than 90% of people who start dialysis do so because of kidney disease related to either hypertension, diabetes, or both. Prevention of these conditions will likely affect the under-recognized epidemic of kidney disease and the overwhelming costs that it exacts on human life as well as the health care system. Kidney disease affects one in nine Americans, yet most don't even know it.

Combating obesity may indirectly lower the risk of kidney disease through weight reduction resulting in less diabetes or better glucose control that means less end stage kidney damage. People with type 2 diabetes are at highest risk for kidney disease, yet a new study conducted by the NKF showed that primary care providers find and treat only about 10% of diabetics with kidney disease.

A more direct relationship exists as well. Recent research shows that sugary sodas result in a greater uric acid levels and these levels are associated with the development of kidney disease.

This association could help publicly support your proposal to limit soda size because it will help protect the kidneys while boosting overall health. One in three adults in the U.S. is at risk for kidney disease, yet the awareness level is low. Raising awareness is essential to really helping address the epidemic of chronic kidney disease that is tied in with the obesity scourge.

Once again, we commend your efforts. Please accept our offer to serve as a resource to you in any way we can. The National Kidney Foundation is a leader in the fight against kidney disease with a focus on awareness, prevention and treatment.

We are working to reach the 1 in 3 American adults at risk with important prevention messages before it's too late. We believe we can contribute to your initiative and would welcome the opportunity to schedule a meeting to discuss further.

Yours sincerely,

Joseph Vassalotti, MD
Chief Medical Officer, National Kidney Foundation

Ingrid Montecino
Division President, National Kidney Foundation Serving Greater New York

City of New York - Correspondence #1-1-764475222 DOHMH - Comment on Proposed Rule

outgoingagency@customerservice.nyc.gov
Sent: Tuesday, July 10, 2012 1:50 PM
To: Resolution Comments; survey@doitt.nyc.gov

120

Your City of New York - CRM Correspondence Number is 1-1-764475222

DATE RECEIVED: 07/10/2012 13:48:36

DATE DUE: 07/24/2012 13:50:18

SOURCE: eSRM

The e-mail message below was submitted to the City of New York via NYC.gov or the 311 Call Center. It is forwarded to your agency by the 311 Customer Service Center. In accordance with the Citywide Customer Service standard, your response is due in 14 calendar days.

****
If this message is to a Commissioner / Agency Head and needs to be re-routed to another agency or cc to another agency, forward the email to outgoingagency@customerservice.nyc.gov. Do not make any changes to the subject line. Include any comments and it will be processed by the 311 Customer Service Center.

All other web forms are to be handled by the receiving agency.

****

-----Original Message-----

From: PortalAdmin@doitt.nyc.gov
Sent: 07/10/2012 13:48:04
To: sbladmp@customerservice.nyc.gov; charris@doitt.nyc.gov; clong@doitt.nyc.gov; mguskova@doitt.nyc.gov
Subject: < No Subject >

From: ()
Subject: DOHMH - Comment on Proposed Rule

Below is the result of your feedback form. It was submitted by
() on Tuesday, July 10, 2012 at 13:48:04

This form resides at
http://www.nyc.gov/html/nycrules/html/proposed/comment_form.shtml?

agency=DOHMH&rule=Article%2081%20-%20Food%20Preparation%20and%20Food%20Service%20Establishments

---

Office:	DOHMH
Rule:	Article 81 - Food Preparation and Food Service Establishments
First Name:	Lisa
Last Name:	Powell
Street:	711 Monroe Avenue
City:	River Forest
State:	IL
ZIP:	60305
Email:	powell1@uic.edu
Opinion on Proposed Rule:	For
Comment:	Lisa M. Powell, PhD, Senior Research Scientist, Institute for Health Research and Policy. "Sugary drinks add empty calories to the American diet. Mayor Bloomberg's policy initiative to limit serving sizes of sugary drinks takes an important step forward toward the public health aim of reducing sugar intake and related obesity prevalence. Larger serving sizes are often offered with quantity discounts. This measure will help to eliminate these types of options which have previously incentivized people to consume excess quantities of sugar-sweetened beverages. This effort will also help society reclaim from industry healthier norms with respect to portion sizes."

REMOTE_HOST: 208.111.129.108
HTTP_USER_AGENT: Mozilla/5.0 (Windows NT 6.1; WOW64; rv:13.0) Gecko/20100101 Firefox/13.0.1

****

The City of New York

Brooklyn Community Board 15

(12)

MARTY MARKOWITZ
BOROUGH PRESIDENT

THERESA SCAVO
CHAIRPERSON

OFFICERS
DR. ALAN DITCHEK
FIRST VICE-CHAIRPERSON
RITA NAPOLITANO
SECOND VICE-CHAIRPERSON
JACK ERDOS, ESQ
TREASURER
ALLEN POPPER, ESQ
SECRETARY

EXECUTIVE COMMITTEE
JOYCE ARBERMAN
DONALD BROWN
HON. ANNE M. DIETRICH
ROBERT GEVERTZMAN
MORRIS HARARY, ESQ
DR. OLIVER KLAPPER
HON. EILEEN M. O'BRIEN
HELEN SARUBBI
RONALD TAWIL
IRA TEPER

MICHAEL R. BLOOMBERG
MAYOR

PEARL BURG
DISTRICT MANAGER

July 3rd, 2012

NYC Dept of Health and Mental Hygiene
Board of Health, Office of the Secretary to the Board
Attn: Rena Bryant
2 Gotham Center
14th Floor, Room 14-15, Box 31
Long Island City, N.Y. 11101

2012 JUL 10 PM 2

Dear Ms. Bryant,

In response to the proposed amendment article 81 of the Health Code, relating to the maximum size of sugary drinks and self service beverage cups sold and offered in food service establishments, Community Board 15 takes the following position;

At the General Board Meeting on June 26th, 2012, Community Board 15 voted unanimously to reject the proposed amendment.

Community Board 15 believes that allowing this amendment to proceed would infringe on New Yorker's fundamental rights.

Although Community Board 15 understands the obesity problem that is associated with large size sugary drinks, it is an individual's right to choose and the decision should be left in the individual's hands.

If you have any questions please do not hesitate to call me at (718) 332-3008.

Thank you,

Theresa Scavo

Kingsborough Community College • 2001 Oriental Blvd., Room C124 • Brooklyn, NY 11235
Telephone (718) 332-3008 • Fax (718) 648-7232
www.nyc.gov/brooklyncb15

122

Prevention Institute statement of support

Sarah Verst [sarah@preventioninstitute.org]
Sent: Wednesday, July 11, 2012 4:27 PM
To: Resolution Comments
Cc: Lily Swartz [lily@preventioninstitute.org]
Attachments: PI Statement of Support f~1.xlsx (11 KB)

Prevention Institute applauds New York City's proposed 16-ounce size cap on the sale of sugary drinks at restaurants, movie theaters, and food carts. This move demonstrates true leadership to promote health and protect against the worst practices of the good and beverage industry. Furthermore, New York City's proposed cap provides a model for communities across the country seeking to create healthier environments through policy change.

Read our statement of support.

Read the latest Huffington Post, "Soda: Size Does Matter," by Prevention Institute's Executive Director, Larry Cohen.

I am also attaching a list of 28 people who signed on to our statement of support.

Sarah Verst
Program Assistant, Prevention Institute
221 Oak Street, Oakland, CA 94607
Phone: 510.444.7738
Fax: 510.663.1280
sarah@preventioninstitute.org
www.preventioninstitute.org

*Putting **prevention** and **health equity** at the center of **community well-being.***

Stay connected to Prevention Institute:

Sign up for media alerts

an initiative of Prevention Institute

search this site

ABOUT US ACTION CENTER TOOLS POLICY PUBLICATIONS

STAY CONNECTED

Sign on: Support NYC's Innovative Beverage Proposal

New York City Mayor Michael Bloomberg proposed a bold move that would put public health ahead of corporate profits. If passed, food service establishments—including restaurants, fast food chains, and movie theaters – would be prohibited from selling sugar-sweetened beverages in serving sizes that exceed 16 ounces. At a time when the nation is facing unprecedented rates of chronic disease—and an ever-growing body of research is identifying sugary beverages as a significant contributor to this trend— this effort to create a healthier food environment is a strong step in the right direction.

Sign on to our letter to show your support for New York's beverage proposal. Join us in letting the NYC Department of Health know that we applaud their effort to both protect the health of New Yorkers and provide a model for other communities around the country.

We support and applaud New York City's proposed 16 ounce size cap on the sale of sugary drinks at restaurants, movie theaters, and food carts. Children and families deserve healthy options. The manufacturers and retailers of sodas and other highly-sugared drinks should no longer be able to pretend that a beverage over 16 ounces is a single serving. New York City has taken a position of true leadership by demonstrating the critical role good public policy can have in creating a food environment that fosters health and makes raising healthy children less of an uphill struggle.

The research on sugary drinks is conclusive: increased serving sizes lead to greater consumption, which has a direct relationship to chronic diseases such as diabetes, heart disease, cancer, and stroke – diseases that could be prevented. These same chronic diseases cause seven out of ten American deaths and account for more than 75% of our nation's health care spending. New York City Health Commissioner Dr. Thomas Farley is absolutely correct to say "government has a duty to respond to a crisis."

As public health advocates and members of the community dedicated to improving health and preventing disease, we stand with New York City in its efforts. Not only does this bold step protect the health of New Yorkers, it provides a model for other communities around the country to use local policies to counter the worst practices of the food and beverage industry and create healthier conditions for families to thrive.

First Name*

Last Name*

Email*

Street

City

State/Province

Select a state

Zip/Postal Code*

Organization

Add me to the following list(s):

☑ **"Prevention Institute e-Alerts"** Our main newsletter, with projects, publications and events that put quality prevention in action.

☑ **Strategic Alliance: Healthy Food & Activity Environments** News from our coalition of healthy eating and physical activity advocates in California.

☑ **Strategic Alliance: Rapid Response** Media tools to shape public discussion on nutrition and physical activity, in your community.

☐ Display in list as Anonymous

Sign Petition

1-25 of 27 signatures

Number	Date	Name	Organization	Location
27	Fri Jun 22 17:13:57 EDT 2012	Noah Shapiro	UC Berkeley Schools of Public Health and Social Welfare	Berkeley, CA
26	Wed Jun 20 16:33:55 EDT 2012	Jessica Vetterli	Prevention Institute	Berkeley, CA
25	Tue Jun 12 12:18:53 EDT 2012	Kathy Lewis	Center for Collaborative Solutions	Sacramento, CA
24	Tue Jun 12 10:48:26 EDT 2012	susan pohl	retired	Clive, IA
23	Sat Jun 09 00:38:22 EDT 2012	Andrea Lee	UC Berkeley School of Public Health	CA
22	Fri Jun 08 23:38:32 EDT 2012	Mary Liu		London, ON
21	Fri Jun 08 23:33:18 EDT 2012	Laurie True	California WIC Association	Sacramento, CA
20	Fri Jun 08 22:07:43 EDT 2012	Michael Dreyfus	Former New Yorker!	
19	Fri Jun 08 22:02:50 EDT 2012	UNA Diffley		New city, NY
18	Fri Jun 08 20:45:53 EDT 2012	William Holt		CA
17	Fri Jun 08 18:33:15 EDT 2012	Aviva Lipkowitz		
16	Fri Jun 08 17:00:35 EDT 2012	Casey Hinds	Tweens Fitness and Nutrition Coalition	Lexington, KY
15	Fri Jun 08 16:51:02 EDT 2012	anne pearson		seattle, WA
14	Fri Jun 08 16:31:27 EDT 2012	Alice Chen	Tzu Chi	Newbury Park, CA
13	Fri Jun 08 16:17:22 EDT 2012	JERRY ALCORN	Ring of Fire Imports	Berkeley, CA
12	Fri Jun 08 16:15:17 EDT 2012	Nishi Singhal	National Coalition on Health Care	Ann Arbor, MI
11	Fri Jun 08 16:12:26 EDT 2012	Jennifer Henry		Oakland, CA
10	Fri Jun 08 16:00:00 EDT 2012	Miranda Walker		
9	Fri Jun 08 15:40:56 EDT 2012	Season Shambora		
8	Fri Jun 08 15:19:33 EDT 2012	Anonymous		Bangor, ot
7	Fri Jun 08 15:10:48 EDT 2012	Jason Wurtz	UC Berkeley School of Social Welfare	
6	Fri Jun 08 14:35:03 EDT 2012	William Haar	UC Berkeley School of Public Health	Oakland, CA
5	Fri Jun 08 13:58:21 EDT 2012	Hubert Linders	Consumers International	Santiago, Chile, ot
4	Fri Jun 08 13:23:59 EDT 2012	Caitlin Flaherty	The Peace Alliance of AZ	Phoenix, AZ
3	Fri Jun 08 13:17:46 EDT 2012	Dawn Swidorski	Defeat Diabetes Foundation	San Francisco, CA

Next ->

Prevention Institute 221 Oak Street Oakland, CA 94607
t 510.444.7738 f 510.663.1280
SA@preventionInstitute.org

Re: PROPOSED AMENDMENT TO ARTICLE 81

(Soda size ban)

I'm strongly against the ban so I sincerely urge you to pass it.

Why?

Because you'll piss off a huge number of people and the more people you anger the faster they'll clip your wings and then insist on the kind of government that's actually "of" the people, instead of over them, pressing down.

There's apparently no other way. Protesting to you is futile. Using logic is out of place. So the only practical answer is to hand you enough rope on the usual premise of where that leads.

As smart NYers, we're quick studies and you've taught us our lessons well. We've learned that our band of rulers doesn't give a damn what we think, and doesn't even think that we do. Or, on the off-chance that we do, we must be thinking the wrong things and stand in need of your firm correction.

After all, we're the same people who voted term limits. Twice.

We're also the same people who've attended your various "hearings" knowing fully that nobody listens. That your minds (which you consider a lot keener than ours) are closed and all your hearings are pro forma--a little hat tip to democracy-- a necessary but pointless concession to all the dolts.

We could, were we more naive about it, earnestly show you science that would skewer your rationale (and with citations from flashy Journals) but you've cherry-picked what you want and will reject any contradiction.

We could argue the nature of Liberty or Individual Choice but you actually believe that all of our choices should rest with you. That you, in your (greater) wisdom, should write the menus for everyone's life. And with the only multiple choices being A) "Do what we say" or else A) "Do what we say."

We could also bring up the point that you'll be dropping a giant dragnet, catching every fish in the sea-- the skinny ones, the jogging ones, the ones who buy larger sodas because they're cheap-er than buying small; because it lasts them the whole day; because a Super with two straws can quench the thirst of a couple of children. Or because-- and here's

where your sphincters clutch-- because it's a source of pleasure. There are individual reasons why individuals do what they do. But you've discounted the individual.

This, once upon a time, was a city of individuals. Individuals made it vibrant. Individuals made it sing. But as you, step by step, reduce us to a kindergarten Collective, you destroy the soul of the city and make it, without a doubt, the most tedious place in the world.

So go to it. By all means.

Linda Stewart
New York City
July 11,2012

Disclaimer:
I have absolutely no conflicts of interest. Though I love Classic Coke, I drink 8 ounces at most and my weight is 105.

City of New York - Correspondence #1-1-765019156 DOHMH - Comment on Proposed Rule

outgoingagency@customerservice.nyc.gov

(124)

Sent: Thursday, July 12, 2012 10:27 AM
To: Resolution Comments; survey@doitt.nyc.gov

Your City of New York - CRM Correspondence Number is 1-1-765019156

DATE RECEIVED: 07/12/2012 10:27:13

DATE DUE: 07/26/2012 10:27:52

SOURCE: eSRM

The e-mail message below was submitted to the City of New York via NYC.gov or the 311 Call Center. It is forwarded to your agency by the 311 Customer Service Center. In accordance with the Citywide Customer Service standard, your response is due in 14 calendar days.

****
If this message is to a Commissioner / Agency Head and needs to be re-routed to another agency or cc to another agency, forward the email to outgoingagency@customerservice.nyc.gov. Do not make any changes to the subject line. Include any comments and it will be processed by the 311 Customer Service Center.

All other web forms are to be handled by the receiving agency.

****

-----Original Message-----

From: PortalAdmin@doitt.nyc.gov
Sent: 07/12/2012 10:26:44
To: sbladmp@customerservice.nyc.gov; charris@doitt.nyc.gov; clong@doitt.nyc.gov; mguskova@doitt.nyc.gov
Subject: < No Subject >

From: ()
Subject: DOHMH - Comment on Proposed Rule

Below is the result of your feedback form. It was submitted by
() on Thursday, July 12, 2012 at 10:26:44

This form resides at
http://www.nyc.gov/html/nycrules/html/proposed/comment_form.shtml?

agency=DOHMH&rule=Article%2081%20-%20Food%20Preparation%20and%20Food%20Service%20Establishments

---

Office: DOHMH

Rule: Article 81 - Food Preparation and Food Service Establishments

Opinion on Proposed Rule: Against

Comment: The last time I checked I thought that I woke up in America. Where we have a choice and rights. If I want to have 44 ounces of soda I can. What gives you the right to take that away from me. Just another case of the government telling me what is good for me. I have an idea, why doesnt the government do something about the illegal immigrants instead of telling me not to drink large sodas. Big government equals big brother. Stay out of my business and just do your job.

REMOTE_HOST: 208.111.129.108
HTTP_USER_AGENT: Mozilla/5.0 (iPhone; U; CPU iPhone OS 5_1_1 like Mac OS X; en_US) AppleWebKit (KHTML, like Gecko) Mobile [FBAN/FBForIPhone;FBAV/4.1.1;FBBV/4110.0;FBDV/iPhone2,1;FBMD/iPhone;FBSN/iPhone OS;FBSV/5.1.1;FBSS/1; FBCR/AT&T;FBID/phone;FBLC/en_US;FBSF/1.0]

****

City of New York - Correspondence #1-1-765081566 DOHMH - Comment on Proposed Rule

outgoingagency@customerservice.nyc.gov
Sent: Thursday, July 12, 2012 11:53 AM
To: Resolution Comments; survey@doitt.nyc.gov

125

Your City of New York - CRM Correspondence Number is 1-1-765081566

DATE RECEIVED: 07/12/2012 11:52:30

DATE DUE: 07/26/2012 11:53:20

SOURCE: eSRM

The e-mail message below was submitted to the City of New York via NYC.gov or the 311 Call Center. It is forwarded to your agency by the 311 Customer Service Center. In accordance with the Citywide Customer Service standard, your response is due in 14 calendar days.

****
If this message is to a Commissioner / Agency Head and needs to be re-routed to another agency or cc to another agency, forward the email to outgoingagency@customerservice.nyc.gov. Do not make any changes to the subject line. Include any comments and it will be processed by the 311 Customer Service Center.

All other web forms are to be handled by the receiving agency.

****

-----Original Message-----

From: PortalAdmin@doitt.nyc.gov
Sent: 07/12/2012 11:51:15
To: sbladmp@customerservice.nyc.gov; charris@doitt.nyc.gov; clong@doitt.nyc.gov; mguskova@doitt.nyc.gov
Subject: < No Subject >

From: ()
Subject: DOHMH - Comment on Proposed Rule

Below is the result of your feedback form. It was submitted by
() on Thursday, July 12, 2012 at 11:51:15

This form resides at
http://www.nyc.gov/html/nycrules/html/proposed/comment_form.shtml?

agency=DOHMH&rule=Article%2081%20-%20Food%20Preparation%20and%20Food%20Service%20Establishments

---

Office: DOHMH

Rule: Article 81 - Food Preparation and Food Service Establishments

First Name: Jamie

Last Name: Oliver

Email: foodrevolution@jamieoliver.com

Opinion on Proposed Rule: For

Comment: I applaud Mayor Bloomberg's initiative as I believe he's one of the few people in power who is taking practical measures to fight obesity. We hear a lot about how we shouldn't be "nannying" people with laws about how they live their lives, but with such a massive problem as the obesity epidemic to deal with, we are way past the point where can trust people to make better choices. We have to help them make better choices. Good for Mayor Mike for putting the health of his citys people first and holding firm against the expected pressure from the food and soda industries.

REMOTE_HOST: 208.111.129.108
HTTP_USER_AGENT: Mozilla/5.0 (Windows NT 6.1; WOW64; rv:13.0) Gecko/20100101 Firefox/13.0.1

****

(126)

From: Keith Davis [mailto:abreakapause@gmail.com]
Sent: Thursday, July 12, 2012 11:34 AM
To: NYC Health Department Press Office
Subject: I Support the Soda Ban

Hello,

I am loving what you are doing in regards to the obesity crisis. There may be some negative backlash about this but it is all contrived and funded by corporations, it is not a grass root movement (Only marketers use QR codes, not everyday citizens like myself). Please consider myself a fan of this proposal and I hope to see it pass.

Sincerely,
Keith Davis

127

City of New York - Correspondence #1-1-765105284 DOHMH - Comment on Proposed Rule

outgoingagency@customerservice.nyc.gov
Sent: Thursday, July 12, 2012 1:35 PM
To: Resolution Comments; survey@doitt.nyc.gov

Your City of New York - CRM Correspondence Number is 1-1-765105284

DATE RECEIVED: 07/12/2012 13:33:53

DATE DUE: 07/26/2012 13:35:17

SOURCE: eSRM

The e-mail message below was submitted to the City of New York via NYC.gov or the 311 Call Center. It is forwarded to your agency by the 311 Customer Service Center. In accordance with the Citywide Customer Service standard, your response is due in 14 calendar days.

****
If this message is to a Commissioner / Agency Head and needs to be re-routed to another agency or cc to another agency, forward the email to outgoingagency@customerservice.nyc.gov. Do not make any changes to the subject line. Include any comments and it will be processed by the 311 Customer Service Center.

All other web forms are to be handled by the receiving agency.

****

-----Original Message-----

From: PortalAdmin@doitt.nyc.gov
Sent: 07/12/2012 13:33:31
To: sbladmp@customerservice.nyc.gov; charris@doitt.nyc.gov; clong@doitt.nyc.gov; mguskova@doitt.nyc.gov
Subject: < No Subject >

From: ()
Subject: DOHMH - Comment on Proposed Rule

Below is the result of your feedback form. It was submitted by
() on Thursday, July 12, 2012 at 13:33:31

This form resides at
http://www.nyc.gov/html/nycrules/html/proposed/comment_form.shtml?

agency=DOHMH&rule=Article%2081%20-%20Food%20Preparation%20and%20Food%20Service%20Establishments

---

Office:	DOHMH
Rule:	Article 81 - Food Preparation and Food Service Establishments
First Name:	Elizabeth
Last Name:	Weitzen
Street:	88 Herkimer Street apt 14
City:	Brooklyn
State:	New York
ZIP:	11216
Opinion on Proposed Rule:	For
Comment:	I support the rule. Please dont be swayed by the lobbying of the companies that make money by selling these health traps! I support the ban on oversized sugary beverages and would support a move to include juice-based and milk-based beverages as well (which are actually more insidious as they give people a false sense of healthfulness). Thank you!

REMOTE_HOST: 208.111.129.108
HTTP_USER_AGENT: Mozilla/5.0 (Macintosh; Intel Mac OS X 10_6_8) AppleWebKit/536.11 (KHTML, like Gecko) Chrome/20.0.1132.57 Safari/536.11

****

126

City of New York - Correspondence #1-1-765105290 DOHMH - Comment on Proposed Rule

outgoingagency@customerservice.nyc.gov
Sent: Thursday, July 12, 2012 1:35 PM
To: Resolution Comments; survey@doitt.nyc.gov

Your City of New York - CRM Correspondence Number is 1-1-765105290

DATE RECEIVED: 07/12/2012 13:33:53

DATE DUE: 07/26/2012 13:35:16

SOURCE: eSRM

The e-mail message below was submitted to the City of New York via NYC.gov or the 311 Call Center. It is forwarded to your agency by the 311 Customer Service Center. In accordance with the Citywide Customer Service standard, your response is due in 14 calendar days.

****
If this message is to a Commissioner / Agency Head and needs to be re-routed to another agency or cc to another agency, forward the email to outgoingagency@customerservice.nyc.gov. Do not make any changes to the subject line. Include any comments and it will be processed by the 311 Customer Service Center.

All other web forms are to be handled by the receiving agency.

****

-----Original Message-----

From: PortalAdmin@doitt.nyc.gov
Sent: 07/12/2012 13:33:28
To: sbladmp@customerservice.nyc.gov; charris@doitt.nyc.gov; clong@doitt.nyc.gov; mguskova@doitt.nyc.gov
Subject: < No Subject >

From: ()
Subject: DOHMH - Comment on Proposed Rule

Below is the result of your feedback form. It was submitted by
() on Thursday, July 12, 2012 at 13:33:28

This form resides at
http://www.nyc.gov/html/nycrules/html/proposed/comment_form.shtml?

agency=DOHMH&rule=Article%2081%20-%20Food%20Preparation%20and%20Food%20Service%20Establishments

---

Office:	DOHMH
Rule:	Article 81 - Food Preparation and Food Service Establishments
First Name:	Ricardo
Last Name:	Baltodano
Street:	1799 FM 528 RD
City:	WEBSTER
State:	TEXAS
ZIP:	77598
Email:	riba75@hotmail.com
Opinion on Proposed Rule:	For
Comment:	Totally agree.In fact, these drinks shouldnt be bigger than 12 ounces at the most.

REMOTE_HOST: 208.111.129.108
HTTP_USER_AGENT: Mozilla/5.0 (Windows NT 5.1) AppleWebKit/536.11 (KHTML, like Gecko) Chrome/20.0.1132.47 Safari/536.11

****

129

Proposed Amendment to Article 81

Barbara Fischer [auntebarb@verizon.net]
Sent: Thursday, July 12, 2012 10:34 PM
To: Resolution Comments

I am stating my opposition to Health Code Article 81, restricting sizes of soda sales, for it is another example of the hubris of Bomberg and his elite acolytes reaching into the minds and pocketbooks of this City's populace. The proof of this hubris is Bomberg's usual routine of skirting elected bodies of legislation and bringing his agenda to officials - appointed by him!

Whatever agenda or issues you are addressing, DOH and other governmental agencies are once again tampering with and impinging upon its citizens' rights and choices. Additionally, this article will further impact the already-troubled and harassed small business sector of our economy with more rules, regulations, inspections, and, of course, the ever money-making machinery of fines.

There is a real epidemic ongoing for years, and that is the pollution and proliferation of new rules, fines, and harassment by the non-elected officials of various bureaucracies aided and abetted by non-profit packs of social do-gooders. Their "non-profit" status, by the way, is funded by my taxes, for such organizations do not have to pay to exist as we working and middle class peons must.

How'se about paring down all the bureaucracies (with their pensions and benefits) and stop out-sourcing work to Pittsburgh and Newark (that I know of) by the Dept of Finance and bring these bucks and jobs to the City.

City of New York - Correspondence #1-1-765245649 DOHMH - Comment on Proposed Rule

outgoingagency@customerservice.nyc.gov

Sent: Thursday, July 12, 2012 10:00 PM
To: Resolution Comments; survey@doitt.nyc.gov

130

Your City of New York - CRM Correspondence Number is 1-1-765245649

DATE RECEIVED: 07/12/2012 21:59:01

DATE DUE: 07/26/2012 22:00:33

SOURCE: eSRM

The e-mail message below was submitted to the City of New York via NYC.gov or the 311 Call Center. It is forwarded to your agency by the 311 Customer Service Center. In accordance with the Citywide Customer Service standard, your response is due in 14 calendar days.

****
If this message is to a Commissioner / Agency Head and needs to be re-routed to another agency or cc to another agency, forward the email to outgoingagency@customerservice.nyc.gov. Do not make any changes to the subject line. Include any comments and it will be processed by the 311 Customer Service Center.

All other web forms are to be handled by the receiving agency.

****

-----Original Message-----

From: PortalAdmin@doitt.nyc.gov
Sent: 07/12/2012 21:58:39
To: sbladmp@customerservice.nyc.gov; charris@doitt.nyc.gov; clong@doitt.nyc.gov; mguskova@doitt.nyc.gov
Subject: < No Subject >

From: ()
Subject: DOHMH - Comment on Proposed Rule

Below is the result of your feedback form. It was submitted by
() on Thursday, July 12, 2012 at 21:58:39

This form resides at
http://www.nyc.gov/html/nycrules/html/proposed/comment_form.shtml?

agency=DOHMH&rule=Article%2081%20-%20Food%20Preparation%20and%20Food%20Service%20Establishments

---

Office:	DOHMH
Rule:	Article 81 - Food Preparation and Food Service Establishments
First Name:	Matthew
Last Name:	Rand
Street:	283 St. Pauls Avenue
City:	Staten Island
State:	New York
ZIP:	10304
Email:	msurand@aol.com
Opinion on Proposed Rule:	Against
Comment:	This rule is more about government exercising undue control over the lives of citizens, rather than actually about combating obesity. There are many foods that contribute to obesity, and to pretend that this will put a dent in obesity is absurd. It is not the government that will solve the peoples problems, but the people that will solve their own, and governments problems.

REMOTE_HOST: 208.111.129.108
HTTP_USER_AGENT: Mozilla/5.0 (Windows NT 6.0) AppleWebKit/536.11 (KHTML, like Gecko) Chrome/20.0.1132.57 Safari/536.11

****

City of New York - Correspondence #1-1-765208930 DOHMH - Comment on Proposed Rule

outgoingagency@customerservice.nyc.gov
Sent: Thursday, July 12, 2012 6:46 PM
To: Resolution Comments; survey@doitt.nyc.gov

(31)

Your City of New York - CRM Correspondence Number is 1-1-765208930

DATE RECEIVED: 07/12/2012 18:45:45

DATE DUE: 07/26/2012 18:46:37

SOURCE: eSRM

The e-mail message below was submitted to the City of New York via NYC.gov or the 311 Call Center. It is forwarded to your agency by the 311 Customer Service Center. In accordance with the Citywide Customer Service standard, your response is due in 14 calendar days.

****
If this message is to a Commissioner / Agency Head and needs to be re-routed to another agency or cc to another agency, forward the email to outgoingagency@customerservice.nyc.gov. Do not make any changes to the subject line. Include any comments and it will be processed by the 311 Customer Service Center.

All other web forms are to be handled by the receiving agency.

****

-----Original Message-----

From: PortalAdmin@doitt.nyc.gov
Sent: 07/12/2012 18:45:08
To: sbladmp@customerservice.nyc.gov; charris@doitt.nyc.gov; clong@doitt.nyc.gov; mguskova@doitt.nyc.gov
Subject: < No Subject >

From: ()
Subject: DOHMH - Comment on Proposed Rule

Below is the result of your feedback form. It was submitted by
() on Thursday, July 12, 2012 at 18:45:08

This form resides at
http://www.nyc.gov/html/nycrules/html/proposed/comment_form.shtml?agency=DOHMH&rule=Article%2081%20-%20Food%20Preparation%20and%20Food%20Service%20Establishments

---

Office:	DOHMH
Rule:	Article 81 - Food Preparation and Food Service Establishments
First Name:	Linda
Last Name:	Fried
Street:	Columbia University Mailman School of Public Health, 722 W. 168th St.
City:	New York
State:	New York
ZIP:	10032
Email:	lf2296@columbia.edu
Opinion on Proposed Rule:	For
Comment:	Obesity—along with its many perilous health consequences—is one of the

biggest threats to the public's health worldwide, nationally and right here in New York City. Nearly half of the city's adults are overweight or obese, as are an alarming 40 percent of our school children.

At Columbia University's Mailman School of Public Health, where I serve as Dean, we are devoting increasing resources to studying ways to prevent obesity. Why prevention? Because we know that with obesity, it's far more effective than treatment.

A key to prevention is bringing calorie intake and output into a healthy balance. Sugary drinks are the largest contributor to excess calorie intake. Research by members of our faculty, including Dr. Y. Claire Wang, has demonstrated that reducing consumption of sugary soft drinks would greatly reduce the burden of obesity-related diseases and the cost of treating them. A 15 percent reduction in U.S. consumption, Dr. Wang found, could prevent 95,000 heart attacks, 8,000 strokes and 26,000 premature deaths over a ten-year period, while saving 17 billion in healthcare costs.

A body of additional research shows that portion size influences how much individuals consume. This is not merely a matter of personal choice: we are all influenced by our environment in ways that are difficult to self-regulate.

This is why I support the city's proposal to establish an upper limit to the size of sugary drinks served at food establishments within New York City. According to one analysis, reducing portion sizes from 20 ounces to 16 ounces could prevent New Yorkers from collectively gaining 2.3 million pounds in just one year.

It will take contributions from all sectors—government, academia, private industry, and foundations—to successfully address the obesity pandemic. New York City's proposed policy is an admirable contribution to this effort and one that could be carefully evaluated by scientists to guide future public health policy.

Linda P. Fried, MD, MPH
Dean and DeLamar Professor of Public Health
Senior Vice President, Columbia University Medical Center
Professor of Epidemiology and Medicine
Columbia University Mailman School of Public Health

URL:
http://cityshare.nycnet/portal/site/admin311/menuitem.d9316ceafeaaa929ade16410c6d2f9a0/?linkViewId=view_media&hashId=CB8C3E92D0B0D418268833F5B99D192D0937C469&accessId=C4AAB7288AB360C5E0440003BA045B3A

REMOTE_HOST: 208.111.129.108
HTTP_USER_AGENT: Mozilla/5.0 (Macintosh; Intel Mac OS X 10.6; rv:13.0) Gecko/20100101 Firefox/13.0.1

****

132

Jennifer Moakler
958 Carlton Blvd
Staten Island, NY 10312
917-836-5433

12 July 2012

Dear Ms. Bryant:

I'm writing today in reference to the proposed amendment of Article 81 of the New York City Health Code. I appreciate that obesity is a public concern and that such a widespread health problem impacts everyone. I'm glad to see that the City wants to take steps to combat it. Government at its best creates spaces where people can lead happy, healthy, and fulfilling lives, and I'm proud to live in a city that actively promotes the health of its citizens.

That said, I believe Mayor Bloomberg's proposed beverage restriction misses the mark. A move like this, that limits our dietary choices, is both facile and an infringement on basic personal liberty. We will not be any better, wiser, or healthier for having one source of empty calories cut off by the force of law. Rather, we need to be empowered to make prudent, informed decisions about our own lifestyles. For this reason, requiring restaurants to prominently display caloric information on their menus was a great approach whose implementation I was pleased to see.

The mayor's current proposal, however, is alarmingly coercive and invasive. Again, the government's role is to provide a secure space for the exercise of our freedom. When the city starts trying to directly manage our diets or any other lifestyle choices, that free space is violated, and that threatens our community on a more fundamental level than the current obesity epidemic ever could.

I would gladly support other, less coercive programs to promote healthy lifestyles and informed decision-making. We should be aiming for more freedom, not less, and I honestly believe that we can find options that preserve our freedom from coercion as well as the freedom of good health. I hope that the City and the Board of Health will explore those options and abandon the current proposal.

Thank you for your consideration. I appreciate your attention in this matter.

Respectfully,

Jennifer Moakler

133

City of New York - Correspondence #1-1-765308552 DOHMH - Comment on Proposed Rule

outgoingagency@customerservice.nyc.gov
Sent: Friday, July 13, 2012 9:57 AM
To: Resolution Comments; survey@doitt.nyc.gov

Your City of New York - CRM Correspondence Number is 1-1-765308552

DATE RECEIVED: 07/13/2012 09:56:00

DATE DUE: 07/27/2012 09:56:58

SOURCE: eSRM

The e-mail message below was submitted to the City of New York via NYC.gov or the 311 Call Center. It is forwarded to your agency by the 311 Customer Service Center. In accordance with the Citywide Customer Service standard, your response is due in 14 calendar days.

****
If this message is to a Commissioner / Agency Head and needs to be re-routed to another agency or cc to another agency, forward the email to outgoingagency@customerservice.nyc.gov. Do not make any changes to the subject line. Include any comments and it will be processed by the 311 Customer Service Center.

All other web forms are to be handled by the receiving agency.

****

-----Original Message-----

From: PortalAdmin@doitt.nyc.gov
Sent: 07/13/2012 09:55:32
To: sbladmp@customerservice.nyc.gov; charris@doitt.nyc.gov; clong@doitt.nyc.gov; mguskova@doitt.nyc.gov
Subject: < No Subject >

From: ()
Subject: DOHMH - Comment on Proposed Rule

Below is the result of your feedback form. It was submitted by
() on Friday, July 13, 2012 at 09:55:32

This form resides at
http://www.nyc.gov/html/nycrules/html/proposed/comment_form.shtml?

agency=DOHMH&rule=Article%2081%20-%20Food%20Preparation%20and%20Food%20Service%20Establishments

---

Office:	DOHMH
Rule:	Article 81 - Food Preparation and Food Service Establishments
First Name:	John
Last Name:	Hatheway
Street:	268 Carroll St
City:	Brooklyn
State:	NY
ZIP:	11231
Email:	hathewayj@msn.com
Opinion on Proposed Rule:	For
Comment:	I firmly support the proposed rule because I believe it can have a positive effect on the citys obesity problem. I do NOT feel that the proposed rule is an infringement on my freedom of choice, as the Beverage Choices coalition purports.

REMOTE_HOST: 208.111.129.108
HTTP_USER_AGENT: Mozilla/5.0 (Windows NT 6.1; rv:13.0) Gecko/20100101 Firefox/13.0.1

****

City of New York - Correspondence #1-1-765424083 DOHMH - Comment on Proposed Rule

134

outgoingagency@customerservice.nyc.gov
Sent: Friday, July 13, 2012 2:18 PM
To: Resolution Comments; survey@doitt.nyc.gov

Your City of New York - CRM Correspondence Number is 1-1-765424083

DATE RECEIVED: 07/13/2012 14:16:48

DATE DUE: 07/27/2012 14:18:27

SOURCE: eSRM

The e-mail message below was submitted to the City of New York via NYC.gov or the 311 Call Center. It is forwarded to your agency by the 311 Customer Service Center. In accordance with the Citywide Customer Service standard, your response is due in 14 calendar days.

****
If this message is to a Commissioner / Agency Head and needs to be re-routed to another agency or cc to another agency, forward the email to outgoingagency@customerservice.nyc.gov. Do not make any changes to the subject line. Include any comments and it will be processed by the 311 Customer Service Center.

All other web forms are to be handled by the receiving agency.

****

-----Original Message-----

From: PortalAdmin@doitt.nyc.gov
Sent: 07/13/2012 14:16:42
To: sbladmp@customerservice.nyc.gov; charris@doitt.nyc.gov; clong@doitt.nyc.gov; mguskova@doitt.nyc.gov
Subject: < No Subject >

From: ()
Subject: DOHMH - Comment on Proposed Rule

Below is the result of your feedback form. It was submitted by
() on Friday, July 13, 2012 at 14:16:42

This form resides at
http://www.nyc.gov/html/nycrules/html/proposed/comment_form.shtml?

agency=DOHMH&rule=Article%2081%20-%20Food%20Preparation%20and%20Food%20Service%20Establishments

---

Office:	DOHMH
Rule:	Article 81 - Food Preparation and Food Service Establishments
First Name:	Amy
Last Name:	Tilson
Street:	11109 Elmview Pl.
City:	Great Falls
State:	VA
ZIP:	22066
Email:	amyctilson@gmail.com
Opinion on Proposed Rule:	Against
Comment:	Doesnt consider families in the city who may be visiting. Might be looking to share larger sizes in order to spend some of their hard earned money elsewhere in your fine city for shows, shopping, dining, attractions. Why make it more difficult

---

REMOTE_HOST: 208.111.129.108
HTTP_USER_AGENT: Mozilla/5.0 (Linux; U; Android 2.3.6; en-us; DROID RAZR 4G Build/6.5.1-167_DHD-14_M3-8) AppleWebKit/533.1 (KHTML, like Gecko) Version/4.0 Mobile Safari/533.1

****

City of New York - Correspondence #1-1-765424116 DOHMH - Comment on Proposed Rule

(135)

outgoingagency@customerservice.nyc.gov
Sent: Friday, July 13, 2012 2:21 PM
To: Resolution Comments; survey@doitt.nyc.gov

Your City of New York - CRM Correspondence Number is 1-1-765424116

DATE RECEIVED: 07/13/2012 14:20:49

DATE DUE: 07/27/2012 14:21:44

SOURCE: eSRM

The e-mail message below was submitted to the City of New York via NYC.gov or the 311 Call Center. It is forwarded to your agency by the 311 Customer Service Center. In accordance with the Citywide Customer Service standard, your response is due in 14 calendar days.

****
If this message is to a Commissioner / Agency Head and needs to be re-routed to another agency or cc to another agency, forward the email to outgoingagency@customerservice.nyc.gov. Do not make any changes to the subject line. Include any comments and it will be processed by the 311 Customer Service Center.

All other web forms are to be handled by the receiving agency.

****

-----Original Message-----

From: PortalAdmin@doitt.nyc.gov
Sent: 07/13/2012 14:20:19
To: sbladmp@customerservice.nyc.gov; charris@doitt.nyc.gov; clong@doitt.nyc.gov; mguskova@doitt.nyc.gov
Subject: < No Subject >

From: ()
Subject: DOHMH - Comment on Proposed Rule

Below is the result of your feedback form. It was submitted by
() on Friday, July 13, 2012 at 14:20:19

This form resides at
http://www.nyc.gov/html/nycrules/html/proposed/comment_form.shtml?

agency=DOHMH&rule=Article%2081%20-%20Food%20Preparation%20and%20Food%20Service%20Establishments

---

Office:	DOHMH
Rule:	Article 81 - Food Preparation and Food Service Establishments
First Name:	Phil
Last Name:	Doerner
Street:	2426 S Joplin
City:	Tulsa
State:	OK
ZIP:	74114
Email:	bobby6833125@gmail.com
Opinion on Proposed Rule:	Against
Comment:	While obesity and poor health practices are big problems, this does nothing to combat it. Someone ordered a large soda with their 20 piece nuggets, two cheeseburgers and large fries? Man if we outlawed that large soda it would really change things. Seriously, there are so many other things that can improve the problem. How about education? Teach people how to eat properly. This doesnt teach anything. If anything it hinders people because if they are in a situation where they need to make a healthy deciscion, they wont know how to choose since the government isnt telling them what to do. Of course the government might actually want that, so they have an excuse to increase their reach. And anyways, what about refills or buying three smalls instead of one? Most importantly, it is not the governments job to tell people how to live. Of course all of this is to be expected in the nanny state of the peoples republic of New York City.

REMOTE_HOST: 208.111.129.108
HTTP_USER_AGENT: Mozilla/5.0 (iPhone; CPU iPhone OS 5_1_1 like Mac OS X) AppleWebKit/534.46 (KHTML, like Gecko) Mobile/9B206

****

City of New York - Correspondence #1-1-765453144 DOHMH - Comment on Proposed Rule

(136)

outgoingagency@customerservice.nyc.gov
Sent: Friday, July 13, 2012 3:44 PM
To: Resolution Comments; survey@doitt.nyc.gov

Your City of New York - CRM Correspondence Number is 1-1-765453144

DATE RECEIVED: 07/13/2012 15:43:01

DATE DUE: 07/27/2012 15:44:13

SOURCE: eSRM

The e-mail message below was submitted to the City of New York via NYC.gov or the 311 Call Center. It is forwarded to your agency by the 311 Customer Service Center. In accordance with the Citywide Customer Service standard, your response is due in 14 calendar days.

****
If this message is to a Commissioner / Agency Head and needs to be re-routed to another agency or cc to another agency, forward the email to outgoingagency@customerservice.nyc.gov. Do not make any changes to the subject line. Include any comments and it will be processed by the 311 Customer Service Center.

All other web forms are to be handled by the receiving agency.

****

-----Original Message-----

From: PortalAdmin@doitt.nyc.gov
Sent: 07/13/2012 15:42:15
To: sbladmp@customerservice.nyc.gov; charris@doitt.nyc.gov; clong@doitt.nyc.gov; mguskova@doitt.nyc.gov
Subject: < No Subject >

From: ()
Subject: DOHMH - Comment on Proposed Rule

Below is the result of your feedback form. It was submitted by
() on Friday, July 13, 2012 at 15:42:15

This form resides at
http://www.nyc.gov/html/nycrules/html/proposed/comment_form.shtml?

agency=DOHMH&rule=Article%2081%20-%20Food%20Preparation%20and%20Food%20Service%20Establishments

---

Office:	DOHMH
Rule:	Article 81 - Food Preparation and Food Service Establishments
First Name:	Deena
Last Name:	Solomon
Street:	603 Strand Street
City:	Santa Monica
State:	California
ZIP:	90405
Email:	deena@drdeenagail.com
Opinion on Proposed Rule:	Other
Comment:	Rules and regulations are required in areas within society where guidelines are regulated to serve and protect the public. Attempting to control caloric consumption is unrealistic and, unfortunately doesnt work. As soon as you try to tell someone what they should or shouldnt consume for health reason, rebellious floodgates will be opened. External guidlines work for the short term, but fail to produce permanent habit formations needed for the life-long management of the individuals relationship with food.

REMOTE_HOST: 208.111.129.108
HTTP_USER_AGENT: Mozilla/4.0 (compatible; MSIE 8.0; Windows NT 5.1; Trident/4.0; InfoPath.2; .NET CLR 2.0.50727; .NET CLR 3.0.4506.2152; .NET CLR 3.5.30729)

****

American
Public Health
Association

800 I Street, N.W. • Washington, DC 20001-3710
Phone: (202) 777-APHA • Fax: (202) 777-2534
www.apha.org • comments@apha.org

Protect, Prevent, Live Well

The American Public Health Association (APHA) has long been concerned about reducing preventable disease among the American public, including chronic disease caused or exacerbated by obesity and overweight. As the problems have become clearer and more information has become available about the causes of the obesity epidemic, APHA is strongly supportive of comprehensive, evidence-based approaches to addressing the problem. What we know is roughly two-thirds of adults are overweight and nearly 36% of adults are obese. Among youth between the ages of 2-19, nearly 17% are obese.

There are many reasons that our population is obese, including increased consumption of unhealthy foods, increased portion size and less physical activity in daily life. One area of growing concern is the evidence linking sugar sweetened beverage (SSB) consumption to obesity and other adverse health outcomes. The increased consumption of SSBs is a problem among men, women and children of all ages, races and ethnicities. Despite the adverse effects of drinking SSBs, the consumption rate has more than doubled over the last 30 years, with the average American now drinking 45 gallons annually. During the 1990s, teens began drinking more SSBs than milk for the first time; today, 13% of teen calorie intake comes from soda. Forty-three percent of the increase in daily calories Americans consumed between 1977 and 2001 came from SSBs alone.

For each additional soda a child drinks daily, his or her risk of obesity increases 60%. Individuals who drink one to two SSBs per day are 27% more likely to be overweight or obese, regardless of income or ethnicity. Dental health is also negatively influenced by SSB consumption. Studies have found that soda consumption nearly doubles the risk of dental caries in children and increases the likelihood of caries in adults.

This is exacerbated by an increase in portion sizes of a variety of food sources. Studies show that people given larger portions simply eat more, without recognizing it. People given larger portion sizes of food eat ~20-50% more, without reducing intake at subsequent meals and when given beverages 50% larger, women consume 20% more and men consume 33% more, with no decrease in food eaten.

The 2010 Dietary Guidelines for Americans recommend reducing the intake of calories from added sugars and notes that the major sources of added sugars in the diets of Americans are soda, energy drinks, sports drinks (36% of added sugar intake), grain-based desserts (13%), sugar-sweetened fruit drinks (10%), dairy-based desserts (6%), and candy (6%).

All of the data outlined above makes very clear that we as a nation must do something to address not just the obesity epidemic but some of the root causes, including the increase in SSBs by Americans of all ages. The American Public Health Association believes that the approach being considered by the New York City Department of Health and Mental Hygiene is a unique approach and we look forward to seeing what the health impact is. We have recently supported efforts in Congress that have called upon more research to measure how well public policy measures like this one improve health. As the information comes in, we will be one step closer to a better understanding of what works and what doesn't to prevent the array of health issues that SSBs exacerbates. Alone, it is not a complete solution to obesity prevention, but if successful, it will be one important bite out of the proverbial apple toward better health.

City of New York - Correspondence #1-1-765492587 DOHMH - Comment on Proposed Rule

(130)

outgoingagency@customerservice.nyc.gov
Sent: Friday, July 13, 2012 7:01 PM
To: Resolution Comments; survey@doitt.nyc.gov

Your City of New York - CRM Correspondence Number is 1-1-765492587

DATE RECEIVED: 07/13/2012 19:00:25

DATE DUE: 07/27/2012 19:01:49

SOURCE: eSRM

The e-mail message below was submitted to the City of New York via NYC.gov or the 311 Call Center. It is forwarded to your agency by the 311 Customer Service Center. In accordance with the Citywide Customer Service standard, your response is due in 14 calendar days.

****
If this message is to a Commissioner / Agency Head and needs to be re-routed to another agency or cc to another agency, forward the email to outgoingagency@customerservice.nyc.gov. Do not make any changes to the subject line. Include any comments and it will be processed by the 311 Customer Service Center.

All other web forms are to be handled by the receiving agency.

****

-----Original Message-----

From: PortalAdmin@doitt.nyc.gov
Sent: 07/13/2012 18:59:49
To: sbladmp@customerservice.nyc.gov; charris@doitt.nyc.gov; clong@doitt.nyc.gov; mguskova@doitt.nyc.gov
Subject: < No Subject >

From: ()
Subject: DOHMH - Comment on Proposed Rule

Below is the result of your feedback form. It was submitted by
() on Friday, July 13, 2012 at 18:59:49

This form resides at
http://www.nyc.gov/html/nycrules/html/proposed/comment_form.shtml?

agency=DOHMH&rule=Article%2081%20-%20Food%20Preparation%20and%20Food%20Service%20Establishments

---

Office:	DOHMH
Rule:	Article 81 - Food Preparation and Food Service Establishments
First Name:	Scott
Last Name:	Waters
Street:	2005 Merrick Road, 321
City:	Merrick
State:	NY
ZIP:	11566
Email:	swaters@ssrkfc.com
Opinion on Proposed Rule:	Against
Comment:	It is not fair to me or my business to restrict the purchase of a drink to 16 oz. COme on, we are all adults. There are much more important things to work on besides this. Stop spending tax payer money on stupid rules that are none of the governments business. And why can a 7-11 or grocery store sell the drinks, and not a restaurant??

REMOTE_HOST: 208.111.129.108
HTTP_USER_AGENT: Mozilla/5.0 (compatible; MSIE 9.0; Windows NT 6.0; Trident/5.0)

****

City of New York - Correspondence #1-1-765518725 DOHMH - Comment on Proposed Rule

139

outgoingagency@customerservice.nyc.gov
Sent: Friday, July 13, 2012 7:49 PM
To: Resolution Comments; survey@doitt.nyc.gov

Your City of New York - CRM Correspondence Number is 1-1-765518725

DATE RECEIVED: 07/13/2012 19:48:28

DATE DUE: 07/27/2012 19:49:12

SOURCE: eSRM

The e-mail message below was submitted to the City of New York via NYC.gov or the 311 Call Center. It is forwarded to your agency by the 311 Customer Service Center. In accordance with the Citywide Customer Service standard, your response is due in 14 calendar days.

****
If this message is to a Commissioner / Agency Head and needs to be re-routed to another agency or cc to another agency, forward the email to outgoingagency@customerservice.nyc.gov. Do not make any changes to the subject line. Include any comments and it will be processed by the 311 Customer Service Center.

All other web forms are to be handled by the receiving agency.

****

-----Original Message-----

From: PortalAdmin@doitt.nyc.gov
Sent: 07/13/2012 19:48:26
To: sbladmp@customerservice.nyc.gov; charris@doitt.nyc.gov; clong@doitt.nyc.gov; mguskova@doitt.nyc.gov
Subject: < No Subject >

From: ()
Subject: DOHMH - Comment on Proposed Rule

Below is the result of your feedback form. It was submitted by
() on Friday, July 13, 2012 at 19:48:26

This form resides at
http://www.nyc.gov/html/nycrules/html/proposed/comment_form.shtml?

agency=DOHMH&rule=Article%2081%20-%20Food%20Preparation%20and%20Food%20Service%20Establishments

---

Office:	DOHMH
Rule:	Article 81 - Food Preparation and Food Service Establishments
First Name:	Christine
Last Name:	McCraney
Street:	320 S. William Street
City:	Linton
State:	IN
ZIP:	47471
Email:	chrissy@frontier.com
Opinion on Proposed Rule:	For
Comment:	A step in the right direction, but how about getting resturants to offer a clear diet soda (7UP, Sprite, ect) which is what dialysis (and diabetic) patients are advised to drink

---

REMOTE_HOST: 208.111.129.108
HTTP_USER_AGENT: Mozilla/5.0 (compatible; MSIE 9.0; Windows NT 6.1; WOW64; Trident/5.0)

****

City of New York - Correspondence #1-1-765518731 DOHMH - Comment on Proposed Rule

(140)

outgoingagency@customerservice.nyc.gov
Sent: Friday, July 13, 2012 7:51 PM
To: Resolution Comments; survey@doitt.nyc.gov

Your City of New York - CRM Correspondence Number is 1-1-765518731

DATE RECEIVED: 07/13/2012 19:50:28

DATE DUE: 07/27/2012 19:51:21

SOURCE: eSRM

The e-mail message below was submitted to the City of New York via NYC.gov or the 311 Call Center. It is forwarded to your agency by the 311 Customer Service Center. In accordance with the Citywide Customer Service standard, your response is due in 14 calendar days.

****
If this message is to a Commissioner / Agency Head and needs to be re-routed to another agency or cc to another agency, forward the email to outgoingagency@customerservice.nyc.gov. Do not make any changes to the subject line. Include any comments and it will be processed by the 311 Customer Service Center.

All other web forms are to be handled by the receiving agency.

****

-----Original Message-----

From: PortalAdmin@doitt.nyc.gov
Sent: 07/13/2012 19:49:47
To: sbladmp@customerservice.nyc.gov; charris@doitt.nyc.gov; clong@doitt.nyc.gov; mguskova@doitt.nyc.gov
Subject: < No Subject >

From: ()
Subject: DOHMH - Comment on Proposed Rule

Below is the result of your feedback form. It was submitted by
() on Friday, July 13, 2012 at 19:49:47

This form resides at
http://www.nyc.gov/html/nycrules/html/proposed/comment_form.shtml?

agency=DOHMH&rule=Article%2081%20-%20Food%20Preparation%20and%20Food%20Service%20Establishments

---

Office:	DOHMH
Rule:	Article 81 - Food Preparation and Food Service Establishments
First Name:	Christine
Last Name:	McCraney
Street:	320 S. William Street
City:	Linton
State:	IN
ZIP:	47471
Email:	chrissy@frontier.com
Opinion on Proposed Rule:	For
Comment:	A step in the right direction, but how about getting resturants to offer a clear diet soda (7UP, Sprite, ect) which is what dialysis (and diabetic) patients are advised to drink

---

REMOTE_HOST: 208.111.129.108
HTTP_USER_AGENT: Mozilla/5.0 (compatible; MSIE 9.0; Windows NT 6.1; WOW64; Trident/5.0)

****

City of New York - Correspondence #1-1-765519086 DOHMH - Comment on Proposed Rule

141

outgoingagency@customerservice.nyc.gov
Sent: Friday, July 13, 2012 10:02 PM
To: Resolution Comments; survey@doitt.nyc.gov

Your City of New York - CRM Correspondence Number is 1-1-765519086

DATE RECEIVED: 07/13/2012 22:00:34

DATE DUE: 07/27/2012 22:01:57

SOURCE: eSRM

The e-mail message below was submitted to the City of New York via NYC.gov or the 311 Call Center. It is forwarded to your agency by the 311 Customer Service Center. In accordance with the Citywide Customer Service standard, your response is due in 14 calendar days.

****
If this message is to a Commissioner / Agency Head and needs to be re-routed to another agency or cc to another agency, forward the email to outgoingagency@customerservice.nyc.gov. Do not make any changes to the subject line. Include any comments and it will be processed by the 311 Customer Service Center.

All other web forms are to be handled by the receiving agency.

****

-----Original Message-----

From: PortalAdmin@doitt.nyc.gov
Sent: 07/13/2012 22:00:17
To: sbladmp@customerservice.nyc.gov; charris@doitt.nyc.gov; clong@doitt.nyc.gov; mguskova@doitt.nyc.gov
Subject: < No Subject >

From: ()
Subject: DOHMH - Comment on Proposed Rule

Below is the result of your feedback form. It was submitted by
() on Friday, July 13, 2012 at 22:00:17

This form resides at
http://www.nyc.gov/html/nycrules/html/proposed/comment_form.shtml?

agency=DOHMH&rule=Article%2081%20-%20Food%20Preparation%20and%20Food%20Service%20Establishments

---

Office:	DOHMH
Rule:	Article 81 - Food Preparation and Food Service Establishments
First Name:	Bradley
Last Name:	Flansbaum
Street:	300 East 74th Street Apt 6C
City:	New York
State:	NY
ZIP:	10021
Email:	bflansbaum@nshs.edu
Opinion on Proposed Rule:	For
Comment:	I am a physician and want choice. If folks want a second 16oz beverage, I am for it. However, I am also in favor of a recasting the choice environment by modifying cues via size. Its innocuous and may be potentially effective. It merits study and I hope we proceed.

REMOTE_HOST: 208.111.129.108
HTTP_USER_AGENT: Mozilla/5.0 (Windows NT 6.1; WOW64) AppleWebKit/536.11 (KHTML, like Gecko) Chrome/20.0.1132.57 Safari/536.11

****

142

From: Molly Zielenbach [mailto:policy.local@amsa.org]
Sent: Saturday, July 14, 2012 09:49 AM
To: NYC Health Department Press Office
Cc: policy.chair@amsa.org <policy.chair@amsa.org>; hef@amsa.org <hef@amsa.org>; pres@amsa.org <pres@amsa.org>
Subject: Statement in support of Mayor Bloomberg's sugary beverage proposal from the American Medical Student Association

Dear Press Office,

I'm writing to submit a statement on behalf of the American Medical Student Association in support of Mayor Bloomberg's sugary beverage proposal. Here it is:

" The American Medical Student Association applauds Mayor Bloomberg for proposing policy addressing the sale of oversized servings of sugar-filled beverages. We agree with the numerous experts who have stated that the proposed policy will promote the health of the people of New York and help to reduce rates of obesity and its related diseases. As physicians-in-training, we advise countless patients to make healthy diet and exercise choices for the prevention or management of conditions like obesity and diabetes. We also witness their struggle to consistently make healthier choices in a market that promotes the over-consumption of unhealthy foods and beverages through cheap prices, aggressive marketing, lack of access to healthier options, and inflated portion sizes. Research shows that larger portion sizes lead us to eat and drink more, and that this subconscious psychological effect is present even in people with a strong understanding of nutritional guidelines. We believe that living a healthy lifestyle should be supported rather than hindered by the environment around us, and that sound public health policies are the best way to create healthy environments. By ensuring that the decision to drink more than sixteen ounces of soda will be a conscious one, Mayor Bloomberg's proposed legislation will help to create conditions that promote healthy decision-making for everyone in New York."

Please let me know if there is anything else we can do to assist with this great cause!

Yours,
Molly Zielenbach
Local and State Policy Coordinator
American Medical Student Association
policy.local@amsa.org
-->

City of New York - Correspondence #1-1-765583646 DOHMH - Comment on Proposed Rule

143

outgoingagency@customerservice.nyc.gov
Sent: Saturday, July 14, 2012 1:41 PM
To: Resolution Comments; survey@doitt.nyc.gov

Your City of New York - CRM Correspondence Number is 1-1-765583646

DATE RECEIVED: 07/14/2012 13:40:10

DATE DUE: 07/28/2012 13:41:24

SOURCE: eSRM

The e-mail message below was submitted to the City of New York via NYC.gov or the 311 Call Center. It is forwarded to your agency by the 311 Customer Service Center. In accordance with the Citywide Customer Service standard, your response is due in 14 calendar days.

****
If this message is to a Commissioner / Agency Head and needs to be re-routed to another agency or cc to another agency, forward the email to outgoingagency@customerservice.nyc.gov. Do not make any changes to the subject line. Include any comments and it will be processed by the 311 Customer Service Center.

All other web forms are to be handled by the receiving agency.

****

-----Original Message-----

From: PortalAdmin@doitt.nyc.gov
Sent: 07/14/2012 13:40:07
To: sbladmp@customerservice.nyc.gov; charris@doitt.nyc.gov; clong@doitt.nyc.gov; mguskova@doitt.nyc.gov
Subject: < No Subject >

From: ()
Subject: DOHMH - Comment on Proposed Rule

Below is the result of your feedback form. It was submitted by
() on Saturday, July 14, 2012 at 13:40:07

This form resides at
http://www.nyc.gov/html/nycrules/html/proposed/comment_form.shtml?

agency=DOHMH&rule=Article%2081%20-%20Food%20Preparation%20and%20Food%20Service%20Establishments

---

Office:	DOHMH
Rule:	Article 81 - Food Preparation and Food Service Establishments
First Name:	WAH HEE
Last Name:	LEI
Street:	139 CENTRE STREET
City:	NEW YORK
State:	NY
ZIP:	10013
Email:	CENTRERX@GMAIL.COM
Opinion on Proposed Rule:	Against
Comment:	While the intent of the rule is commendable, the rule itself is idiotic at best. Any reasonable-minded adult can make that choice for themselves. Any reasonable-minded parent can make that choice for their children and can teach their children to make the right choice in their absence. I do not consume sugary drinks for a variety of reasons but if I decide to one day, it is MY choice how much to consume. If one drink does not satisfy my desire then I will have another one--irregardless of its size.If half a drink is enough then so be it. It is not a choice that should be imposed on me. Please do not waste anymore of my tax dollars on a rule that addresses nothing but cost businesses millions to implement and hinders my right to choose.

REMOTE_HOST: 208.111.129.108
HTTP_USER_AGENT: Mozilla/4.0 (compatible; MSIE 8.0; Windows NT 6.1; WOW64; Trident/4.0; SLCC2; .NET CLR 2.0.50727; .NET CLR 3.5.30729; .NET CLR 3.0.30729; Media Center PC 6.0; .NET CLR 1.1.4322; .NET4.0C; InfoPath.2)

****

City of New York - Correspondence #1-1-765634726 DOHMH - Comment on Proposed Rule

144

outgoingagency@customerservice.nyc.gov
Sent: Saturday, July 14, 2012 2:03 PM
To: Resolution Comments; survey@doitt.nyc.gov

Your City of New York - CRM Correspondence Number is 1-1-765634726

DATE RECEIVED: 07/14/2012 14:01:11

DATE DUE: 07/28/2012 14:02:53

SOURCE: eSRM

The e-mail message below was submitted to the City of New York via NYC.gov or the 311 Call Center. It is forwarded to your agency by the 311 Customer Service Center. In accordance with the Citywide Customer Service standard, your response is due in 14 calendar days.

****
If this message is to a Commissioner / Agency Head and needs to be re-routed to another agency or cc to another agency, forward the email to outgoingagency@customerservice.nyc.gov. Do not make any changes to the subject line. Include any comments and it will be processed by the 311 Customer Service Center.

All other web forms are to be handled by the receiving agency.

****

-----Original Message-----

From: PortalAdmin@doitt.nyc.gov
Sent: 07/14/2012 14:00:52
To: sbladmp@customerservice.nyc.gov; charris@doitt.nyc.gov; clong@doitt.nyc.gov; mguskova@doitt.nyc.gov
Subject: < No Subject >

From: ()
Subject: DOHMH - Comment on Proposed Rule

Below is the result of your feedback form. It was submitted by
() on Saturday, July 14, 2012 at 14:00:52

This form resides at
http://www.nyc.gov/html/nycrules/html/proposed/comment_form.shtml?

agency=DOHMH&rule=Article%2081%20-%20Food%20Preparation%20and%20Food%20Service%20Establishments

---

Office: DOHMH

Rule: Article 81 - Food Preparation and Food Service Establishments

Opinion on Proposed Rule: Against

Comment: Maximum size of 16 ounces for sugary drink offered in a restaurant is inscrutable. A 16 ounces juice is not enough for a adult at the time. When they purchase two cup of 16 ounces juice instead of one cup of 32 ounces juice, it is waste the foam cup which increase pollution of environment. People have rights to choose the way they live. Limiting the size of sugary drinks which can not limit the amount of sugary drinks they have drink in a day. And also, fruit juice is different with soda, they can not be limit in the same way.

REMOTE_HOST: 208.111.129.108
HTTP_USER_AGENT: Mozilla/5.0 (compatible; MSIE 9.0; Windows NT 6.1; Trident/5.0)

****

City of New York - Correspondence #1-1-765635174 DOHMH - Comment on Proposed Rule

145

outgoingagency@customerservice.nyc.gov
Sent: Saturday, July 14, 2012 4:23 PM
To: Resolution Comments; survey@doitt.nyc.gov

Your City of New York - CRM Correspondence Number is 1-1-765635174

DATE RECEIVED: 07/14/2012 16:22:18

DATE DUE: 07/28/2012 16:23:09

SOURCE: eSRM

The e-mail message below was submitted to the City of New York via NYC.gov or the 311 Call Center. It is forwarded to your agency by the 311 Customer Service Center. In accordance with the Citywide Customer Service standard, your response is due in 14 calendar days.

****
If this message is to a Commissioner / Agency Head and needs to be re-routed to another agency or cc to another agency, forward the email to outgoingagency@customerservice.nyc.gov. Do not make any changes to the subject line. Include any comments and it will be processed by the 311 Customer Service Center.

All other web forms are to be handled by the receiving agency.

****

-----Original Message-----

From: PortalAdmin@doitt.nyc.gov
Sent: 07/14/2012 16:21:26
To: sbladmp@customerservice.nyc.gov; charris@doitt.nyc.gov; clong@doitt.nyc.gov; mguskova@doitt.nyc.gov
Subject: < No Subject >

From: ()
Subject: DOHMH - Comment on Proposed Rule

Below is the result of your feedback form. It was submitted by
() on Saturday, July 14, 2012 at 16:21:26

This form resides at
http://www.nyc.gov/html/nycrules/html/proposed/comment_form.shtml?

agency=DOHMH&rule=Article%2081%20-%20Food%20Preparation%20and%20Food%20Service%20Establishments

---

Office:	DOHMH
Rule:	Article 81 - Food Preparation and Food Service Establishments
First Name:	camis ID 41528978
Street:	6305 20th ave
City:	Brooklyn
State:	NY
ZIP:	11204
Opinion on Proposed Rule:	For
Comment:	The proposing changes to the rules for Food Service Establishments (Article 81) from the New York City Department of Health and Mental Hygiene are very good for peoples health and they are reasonable for business owners.

REMOTE_HOST: 208.111.129.108
HTTP_USER_AGENT: Mozilla/5.0 (Windows NT 6.1; rv:13.0) Gecko/20100101 Firefox/13.0.1

****

City of New York - Correspondence #1-1-765635271 DOHMH - Comment on Proposed Rule

146

outgoingagency@customerservice.nyc.gov
Sent: Saturday, July 14, 2012 4:42 PM
To: Resolution Comments; survey@doitt.nyc.gov

Your City of New York - CRM Correspondence Number is 1-1-765635271

DATE RECEIVED: 07/14/2012 16:41:19

DATE DUE: 07/28/2012 16:42:36

SOURCE: eSRM

The e-mail message below was submitted to the City of New York via NYC.gov or the 311 Call Center. It is forwarded to your agency by the 311 Customer Service Center. In accordance with the Citywide Customer Service standard, your response is due in 14 calendar days.

****
If this message is to a Commissioner / Agency Head and needs to be re-routed to another agency or cc to another agency, forward the email to outgoingagency@customerservice.nyc.gov. Do not make any changes to the subject line. Include any comments and it will be processed by the 311 Customer Service Center.

All other web forms are to be handled by the receiving agency.

****

-----Original Message-----

From: PortalAdmin@doitt.nyc.gov
Sent: 07/14/2012 16:40:30
To: sbladmp@customerservice.nyc.gov; charris@doitt.nyc.gov; clong@doitt.nyc.gov; mguskova@doitt.nyc.gov
Subject: < No Subject >

From: ()
Subject: DOHMH - Comment on Proposed Rule

Below is the result of your feedback form. It was submitted by
() on Saturday, July 14, 2012 at 16:40:30

This form resides at
http://www.nyc.gov/html/nycrules/html/proposed/comment_form.shtml?

agency=DOHMH&rule=Article%2081%20-%20Food%20Preparation%20and%20Food%20Service%20Establishments

---

Office:	DOHMH
Rule:	Article 81 - Food Preparation and Food Service Establishments
First Name:	Beth
Last Name:	Adelman
Street:	69 Poplar Street, 2C
City:	Brooklyn
State:	NY
ZIP:	11201
Email:	considerthis@nyct.net
Opinion on Proposed Rule:	Against
Comment:	The ban on sweet beverages over 16 oz is a really bad idea. I never drink sweetened drinks, so this doesn't even affect me personally. But it's a slippery slope—and a really scary one. The freedom to make individual choices is a fundamental American value. There are a million unhealthy food choices one could make; do you intend to make them all illegal: pizza, danish, potato chips, fried chicken? Once you start on that path, where does it end? Is the next step to make a sedentary lifestyle illegal? Will regular exercise and stress-reducing meditation be mandated? You cannot force people to make healthy choices using legislation. The very idea terrifies me. I would support a mandate to offer smaller drinks as a choice. I have been in some venues where extra large drinks are the only option, and I wish smaller ones were sold. Mandating a smaller, healthier choice as one of many options is reasonable. Banning large drinks is not.

REMOTE_HOST: 208.111.129.108
HTTP_USER_AGENT: Mozilla/5.0 (Macintosh; U; PPC Mac OS X 10.4; en-US; rv:1.9.2.28) Gecko/20120306 Firefox/3.6.28

****

147

article 81

michael lipsky [michaellipsky52@hotmail.com]
Sent: Sunday, July 15, 2012 7:41 AM
To: Resolution Comments

the proposing of article 81 is not legal weather its right or wrong it is against the conistiution to the peoples rights .

148

comments on article 81

colette peters [colette.peters@verizon.net]
Sent: Sunday, July 15, 2012 3:33 PM
To: Resolution Comments

I think the mayor should worry about other things than what New Yorkers eat and drink. If the schools had less vending machines serving sugary drinks, and started with the youngsters, then maybe that would help the obesity problem. not forcing people to drink the way he wants people to drink.

Colette Peters

681 Washington Street
Ny, NY 10014
phone 212-366-6530
fax 212-366-6003

City of New York - Correspondence #1-1-765805374 DOHMH - Comment on Proposed Rule

149

outgoingagency@customerservice.nyc.gov
Sent: Sunday, July 15, 2012 7:33 PM
To: Resolution Comments; survey@doitt.nyc.gov

Your City of New York - CRM Correspondence Number is 1-1-765805374

DATE RECEIVED: 07/15/2012 19:32:26

DATE DUE: 07/29/2012 19:33:01

SOURCE: eSRM

The e-mail message below was submitted to the City of New York via NYC.gov or the 311 Call Center. It is forwarded to your agency by the 311 Customer Service Center. In accordance with the Citywide Customer Service standard, your response is due in 14 calendar days.

****
If this message is to a Commissioner / Agency Head and needs to be re-routed to another agency or cc to another agency, forward the email to outgoingagency@customerservice.nyc.gov. Do not make any changes to the subject line. Include any comments and it will be processed by the 311 Customer Service Center.

All other web forms are to be handled by the receiving agency.

****

-----Original Message-----

From: PortalAdmin@doitt.nyc.gov
Sent: 07/15/2012 19:32:00
To: sbladmp@customerservice.nyc.gov; charris@doitt.nyc.gov; clong@doitt.nyc.gov; mguskova@doitt.nyc.gov
Subject: < No Subject >

From: ()
Subject: DOHMH - Comment on Proposed Rule

Below is the result of your feedback form. It was submitted by
() on Sunday, July 15, 2012 at 19:32:00

This form resides at
http://www.nyc.gov/html/nycrules/html/proposed/comment_form.shtml?

agency=DOHMH&rule=Article%2081%20-%20Food%20Preparation%20and%20Food%20Service%20Establishments

---

Office:	DOHMH
Rule:	Article 81 - Food Preparation and Food Service Establishments
First Name:	Starr
Last Name:	Harrison
Street:	302 COOPER ST
City:	Brooklyn
State:	ny
ZIP:	11237
Email:	Starr_Harrison79@yahoo.com
Opinion on Proposed Rule:	Against
Comment:	Not all people who buy large sodas drink the whole thing... many of them share the soda with others... and some like myself buy the bigger soda because the smaller one is just too small, and I will finish it before I am done eating.. and buying 2 sodas is too expensive, so I pay a little extra for the big soda, waste part of it so I have enough soda to last my entire meal.... but if that law goes into effect, I will either not have enough to drink with my meal, or I will have to pay more, which I cant afford... This new suggested rule, makes things more difficult.. just because a person buys a large soda does not mean they drink it all... MIND YOUR OWN BUSINESS...

REMOTE_HOST: 208.111.129.108
HTTP_USER_AGENT: Mozilla/5.0 (Windows NT 6.0; WOW64; rv:13.0) Gecko/20100101 Firefox/13.0.1

****

City of New York - Correspondence #1-1-765805527 DOHMH - Comment on Proposed Rule

(50)

outgoingagency@customerservice.nyc.gov
Sent: Sunday, July 15, 2012 8:32 PM
To: Resolution Comments; survey@doitt.nyc.gov

Your City of New York - CRM Correspondence Number is 1-1-765805527

DATE RECEIVED: 07/15/2012 20:31:29

DATE DUE: 07/29/2012 20:32:25

SOURCE: eSRM

The e-mail message below was submitted to the City of New York via NYC.gov or the 311 Call Center. It is forwarded to your agency by the 311 Customer Service Center. In accordance with the Citywide Customer Service standard, your response is due in 14 calendar days.

****
If this message is to a Commissioner / Agency Head and needs to be re-routed to another agency or cc to another agency, forward the email to outgoingagency@customerservice.nyc.gov. Do not make any changes to the subject line. Include any comments and it will be processed by the 311 Customer Service Center.

All other web forms are to be handled by the receiving agency.

****

-----Original Message-----

From: PortalAdmin@doitt.nyc.gov
Sent: 07/15/2012 20:30:50
To: sbladmp@customerservice.nyc.gov; charris@doitt.nyc.gov; clong@doitt.nyc.gov; mguskova@doitt.nyc.gov
Subject: < No Subject >

From: ()
Subject: DOHMH - Comment on Proposed Rule

Below is the result of your feedback form. It was submitted by
() on Sunday, July 15, 2012 at 20:30:50

This form resides at
http://www.nyc.gov/html/nycrules/html/proposed/comment_form.shtml?

agency=DOHMH&rule=Article%2081%20-%20Food%20Preparation%20and%20Food%20Service%20Establishments

---

Office:	DOHMH
Rule:	Article 81 - Food Preparation and Food Service Establishments
First Name:	Achilles
Last Name:	Polygerinos
Street:	21 E. 170th Street
City:	Bronx
State:	NY
ZIP:	10452
Opinion on Proposed Rule:	Against
Comment:	Each person has their own right to choose how much quantity to consume. Also to purchase another drink equally to 16oz will cost them more money. This total riduculous rule should be sqashed and maybe focus more on how to get the economy, wage fulfilment and more jobs back on track.

REMOTE_HOST: 208.111.129.108
HTTP_USER_AGENT: Mozilla/5.0 (compatible; MSIE 9.0; Windows NT 6.0; Trident/5.0)

****

151

From: Kasandra Griffin [mailto:kasandra@upstreampublichealth.org]
Sent: Thursday, July 12, 2012 09:08 PM
To: NYC Health Department Press Office
Cc: Raquel Bournhonesque <raquel@upstreampublichealth.org>
Subject: Support for SSB policy

On behalf of Upstream Public Health, an advocacy organization in Portland Oregon, I would like to thank the Board of Health of New York City for your leadership on sugar sweetened beverage policy.

It is increasingly clear that sugar sweetened beverages are a uniquely significant contributor to the expanding American waistline and to our decreasing well-being and life expectancy. We believe that reducing consumption of sugar sweetened beverages is important for the public health and economic well-being of our communities and our country as a whole.

We are working in Oregon to decrease soda consumption by youth and adults, and we applaud New York's proactive approach. Thank you, and keep up the good work.

--
Gracias,

UPSTREAM
PUBLIC HEALTH

Kasandra Griffin

Policy Manager, Food and School Health Upstream Public Health
kasandra@upstreampublichealth.org | office: 503-284-6390, cell: 503-238-1799

City of New York - Correspondence #1-1-765959935 DOHMH - Comment on Proposed Rule

outgoingagency@customerservice.nyc.gov

152

Sent: Monday, July 16, 2012 10:58 AM
To: Resolution Comments; survey@doitt.nyc.gov

Your City of New York - CRM Correspondence Number is 1-1-765959935

DATE RECEIVED: 07/16/2012 10:57:28

DATE DUE: 07/30/2012 10:58:26

SOURCE: eSRM

The e-mail message below was submitted to the City of New York via NYC.gov or the 311 Call Center. It is forwarded to your agency by the 311 Customer Service Center. In accordance with the Citywide Customer Service standard, your response is due in 14 calendar days.

****
If this message is to a Commissioner / Agency Head and needs to be re-routed to another agency or cc to another agency, forward the email to outgoingagency@customerservice.nyc.gov. Do not make any changes to the subject line. Include any comments and it will be processed by the 311 Customer Service Center.

All other web forms are to be handled by the receiving agency.

****

-----Original Message-----

From: PortalAdmin@doitt.nyc.gov
Sent: 07/16/2012 10:56:31
To: sbladmp@customerservice.nyc.gov; charris@doitt.nyc.gov; clong@doitt.nyc.gov; mguskova@doitt.nyc.gov
Subject: < No Subject >

From: ()
Subject: DOHMH - Comment on Proposed Rule

Below is the result of your feedback form. It was submitted by
() on Monday, July 16, 2012 at 10:56:31

This form resides at
http://www.nyc.gov/html/nycrules/html/proposed/comment_form.shtml?

agency=DOHMH&rule=Article%2081%20-%20Food%20Preparation%20and%20Food%20Service%20Establishments

---

Office:	DOHMH
Rule:	Article 81 - Food Preparation and Food Service Establishments
First Name:	Nick
Last Name:	Vargas
Street:	78 butler street
City:	Brooklyn
State:	NY
ZIP:	11231
Email:	Nickvargas25@gmail.com
Opinion on Proposed Rule:	For
Comment:	Mayor Bloomberg, you are doing an amazing job. This drink law would start to revolutionize the industry and finally put a curb on the soda companies who are ruthless in their commitment to making money at the cost of our childrens health. Soda leads to diabetes and obesity, no matter how big soda companies want to spin their statistics. This puts an immense strain on our city and state healthcare system, bit peoplemore who are against this bill are toothe short-sighted to see that. Please continue to fight for us, thank you.

REMOTE_HOST: 208.111.129.108
HTTP_USER_AGENT: Mozilla/5.0 (Linux; U; Android 2.3.5; en-us; DROID X2 Build/4.5.1A-DTN-200-18) AppleWebKit/533.1 (KHTML, like Gecko) Version/4.0 Mobile Safari/533.1

****

153

City of New York - Correspondence #1-1-765992178 DOHMH - Comment on Proposed Rule

outgoingagency@customerservice.nyc.gov
Sent: Monday, July 16, 2012 12:01 PM
To: Resolution Comments; survey@doitt.nyc.gov

Your City of New York - CRM Correspondence Number is 1-1-765992178

DATE RECEIVED: 07/16/2012 11:59:47

DATE DUE: 07/30/2012 12:01:07

SOURCE: eSRM

The e-mail message below was submitted to the City of New York via NYC.gov or the 311 Call Center. It is forwarded to your agency by the 311 Customer Service Center. In accordance with the Citywide Customer Service standard, your response is due in 14 calendar days.

****
If this message is to a Commissioner / Agency Head and needs to be re-routed to another agency or cc to another agency, forward the email to outgoingagency@customerservice.nyc.gov. Do not make any changes to the subject line. Include any comments and it will be processed by the 311 Customer Service Center.

All other web forms are to be handled by the receiving agency.

****

-----Original Message-----

From: PortalAdmin@doitt.nyc.gov
Sent: 07/16/2012 11:59:35
To: sbladmp@customerservice.nyc.gov; charris@doitt.nyc.gov; clong@doitt.nyc.gov; mguskova@doitt.nyc.gov
Subject: < No Subject >

From: ()
Subject: DOHMH - Comment on Proposed Rule

Below is the result of your feedback form. It was submitted by
() on Monday, July 16, 2012 at 11:59:35

This form resides at
http://www.nyc.gov/html/nycrules/html/proposed/comment_form.shtml?

agency=DOHMH&rule=Article%2081%20-%20Food%20Preparation%20and%20Food%20Service%20Establishments

---

Office:	DOHMH
Rule:	Article 81 - Food Preparation and Food Service Establishments
First Name:	Yael
Last Name:	Lehmann
Street:	1617 JFK Blvd Suite 900
City:	Philadelphia
State:	PA
ZIP:	19103
Email:	ylehmann@thefoodtrust.org
Opinion on Proposed Rule:	For
Comment:	Statement of Yael Lehmann, Executive Director, The Food Trust

The epidemic of childhood obesity requires bold and innovative solutions. With the average child consuming 500 cans of soda annually, Mayor Bloomberg's focus on sugar sweetened beverages is a logical target. While no single strategy will reverse the epidemic, a comprehensive strategy that includes reducing portion sizes is widely supported by public health experts. Even the soda industry agrees that their product should be enjoyed in moderation. However, the big gulp and other super-sizes deny the consumer the chance for moderation. Once they are purchased, excess sugar consumption is guaranteed unless you accidentally drop your soda on the floor. The Food Trust applauds Mayor Bloomberg's dedication to improving children's health through this smart and innovative public health policy.

REMOTE_HOST: 208.111.129.108
HTTP_USER_AGENT: Mozilla/4.0 (compatible; MSIE 8.0; Windows NT 6.1; WOW64; Trident/4.0; SLCC2; .NET CLR 2.0.50727; .NET CLR 3.5.30729; .NET CLR 3.0.30729; Media Center PC 6.0; InfoPath.3; .NET4.0C; MS-RTC LM 8)

****

154

NATIONAL CONSUMERS LEAGUE
1701 K Street, NW, Suite 1200 Washington, DC 20006
Main: (202) 835-3323 Fax: (202) 835-0747 www.nclnet.org

July 16, 2012

To Whom It May Concern:

The National Consumers League (NCL) is the nation's oldest consumer advocacy group, founded in 1899 to protect and promote the rights of workers and consumers. As a group concerned about the obesity epidemic and the rising health care costs associated with the problem, NCL is writing in support of Mayor Bloomberg's proposal to limit the size of sugary drink that can be sold in New York City.

In this country, more than two-thirds of adults and one-third of children are either overweight or obese. As serving sizes have grown over the past few decades, so have obesity rates. Numerous scientific studies have demonstrated that sugary drinks, whether carbonated or non-carbonated, are a major contributor to obesity. Additionally, they are the single largest sources of calories and added sugars in the American diet. Countless studies document the role that excess weight plays in diseases such as type-2 diabetes, heart attack and cancer.

The Mayor's proposal to limit serving sizes to a still generous 16 ounces will help restore an understanding among consumers about what a reasonable portion looks like, while simultaneously cutting down on soda consumption and slowing the expansion of New Yorkers' waistlines.

While no single measure can be a perfect solution to the overwhelming problem of obesity in this country, Mayor Bloomberg's proposal is a strong start to addressing this problem. NCL encourages the Board of Health to vote in support of the Mayor's proposal to limit serving sizes of sugary drinks.

Sincerely,

Sally Greenberg

155

City of New York - Correspondence #1-1-766073656 DOHMH - Comment on Proposed Rule

outgoingagency@customerservice.nyc.gov
Sent: Monday, July 16, 2012 3:39 PM
To: Resolution Comments; survey@doitt.nyc.gov

Your City of New York - CRM Correspondence Number is 1-1-766073656

DATE RECEIVED: 07/16/2012 15:37:34

DATE DUE: 07/30/2012 15:39:14

SOURCE: eSRM

The e-mail message below was submitted to the City of New York via NYC.gov or the 311 Call Center. It is forwarded to your agency by the 311 Customer Service Center. In accordance with the Citywide Customer Service standard, your response is due in 14 calendar days.

****
If this message is to a Commissioner / Agency Head and needs to be re-routed to another agency or cc to another agency, forward the email to outgoingagency@customerservice.nyc.gov. Do not make any changes to the subject line. Include any comments and it will be processed by the 311 Customer Service Center.

All other web forms are to be handled by the receiving agency.

****

-----Original Message-----

From: PortalAdmin@doitt.nyc.gov
Sent: 07/16/2012 15:36:55
To: sbladmp@customerservice.nyc.gov; charris@doitt.nyc.gov; clong@doitt.nyc.gov; mguskova@doitt.nyc.gov
Subject: < No Subject >

From: ()
Subject: DOHMH - Comment on Proposed Rule

Below is the result of your feedback form. It was submitted by
() on Monday, July 16, 2012 at 15:36:54

This form resides at
http://www.nyc.gov/html/nycrules/html/proposed/comment_form.shtml?agency=DOHMH&rule=Article%2081%20-%20Food%20Preparation%20and%20Food%20Service%20Establishments

---

Office:	DOHMH
Rule:	Article 81 - Food Preparation and Food Service Establishments
First Name:	Lisa
Last Name:	Young PhD RD
Street:	401 E 88 Street, Ste 10E
City:	New York
State:	NY
ZIP:	10128
Email:	lisa.young@nyu.edu
Opinion on Proposed Rule:	For
Comment:	Support for Mayor Bloomberg's proposal to restrict the sale of

supersized sugary beverages larger than 16 ounces:

I am in support of Mayor Bloomberg's proposal to restrict the sale of sodas and other sugary drinks that are larger than 16 fluid ounces in food establishments such as restaurants, movie theaters, delis, and street carts. It would include the popular 20-ounce soda bottle from the corner deli and oversized fountain drinks available in fast-food establishments and movie theaters.

This campaign makes sense at a time when food portions have increased and so have rates of obesity.

Obesity is currently a major public health concern in New York City and is caused by an imbalance of energy intake (calories in) and energy expenditure (calories out).

Sugary, sweetened beverages are a major contributor to the current obesity epidemic. The mayors Task Force on Obesity states that Americans consume 200-300 more calories daily than 30 years ago, with the largest single increase due to sugary drinks.

As a researcher tracking portion size trends, food portions have increased steadily over the years, and so have the waistlines of Americans. We have grown accustomed to oversized portions, and we have come to expect them. My research found that portion sizes are now two to five times larger than they were in the 1950s. When McDonalds opened, for example, the only size soda available was 7 ounces. When Burger King first opened, the company offered a 12-ounce small and a 16-ounce large. Burger Kings small is now 20 ounces and its large is 42 ounces. I think it is time to return to those more reasonable sizes.

In a new paper co-authored with my NYU colleague Dr. Marion Nestle, and due to be published in the November issue of the American Journal of Preventive Medicine, portion sizes in the first decade of the 21st century continued to increase public health initiatives encouraging the food industry to reduce portion sizes. It is now time for action.
Large portions may contribute to obesity in several ways. They contain more calories than small portions. For example, a Small soda (which is 16 oz) at the fast food chain KFC contains 180 calories while the Mega Jug (which is 64 oz) contains 780 calories. This cup holds a half gallon of soda; it is far too much soda for one person. Indeed, it contains more than a third of the calories recommended for an entire day for certain segments of the US population.

Large portions also encourage us to consume more and to underestimate how much we are really eating. Sugar-sweetened beverages, in particular, provide no nutritional value whatsoever. As a registered dietitian counseling clients on healthy eating, I advise eating a small portion of foods low in nutritional value.

If food companies do not sell large sizes, consumers will not buy them.
Mayor Bloomberg is not banning the sale of soda. Nor is he telling consumers that they cant drink soda. Rather, he is calling attention to how much should be considered a reasonable amount to drink at a time. And 16 ounces is certainly more than reasonable -- that is a pint-size worth of sugar water. I do not see the proposal as a ban, but rather as an attempt to reset the norm for how much drink constitutes an appropriate portion.

This is a much needed proposal in an era of oversized portions.

As an educator and clinician, I would absolutely continue to advocate for better education and public health campaigns. The NYC health department found that 15 percent of patrons improved their choices by looking at calorie counts on menu boards. Indeed, we need to take this a step further. And Mayor Bloomberg is taking action.

Given the health consequences and enormous cost of our countrys obesity epidemic, it is time to return to eating less. And restricting the large sizes of unhealthy sugar-sweetened beverages is an excellent place to begin.

One suggestion however, for the mayor's proposal would be to extend the proposal to limit the sizes of ALL oversized fountain beverages marketed for one person, including those sold at convenience stores. This would include the Gulps and Double Gulps sold at convenience stores such as 7-Eleven, all of which are larger than 16 ounces.

Thank you.

Lisa R. Young, PhD, RD
Author, The Portion Teller Plan (Broadway 2005)
Adjunct Professor, NYU, Department of Nutrition, Food Studies, and Public Health
Nutritionist in Private Practice, NYC, NY

Email: lisa.young@nyu.edu
Phone/fax: 212-860-4776
Website: www.portionteller.com

URL:
http://cityshare.nycnet/portal/site/admin311/menuitem.d9316ceafeaaa929ade16410c6d2f9a0/?linkViewId=view_media&hashId=492274004EDAC86013A9FC8A93D4BA8370D9FF09&accessId=C4F88D6307F30813E0440003BA045B3A

REMOTE_HOST: 208.111.129.108
HTTP_USER_AGENT: Mozilla/5.0 (Windows NT 6.1; WOW64; rv:11.0) Gecko/20100101 Firefox/11.0

****

My hope is that Mayor Bloomberg's important anti-obesity measures will create a dialogue and help educate people on the perils of overindulging on sugary drinks and the importance of healthy eating. This initiative has the potential to bring about change and encourage all New Yorkers to lead healthier lifestyles.

- Tom Colicchio, chef/ owner, Craft Restaurants

(157)

healthcare education project

THE HEALTHCARE EDUCATION PROJECT
1199 SEIU GNYHA

GNYHA/1199 SEIU Strongly Support New York City's Proposed Ban on the Sale of Large Sodas and Other Sugary Drinks

Kenneth E. Raske, President, Greater New York Hospital Association
George Gresham, President, 1199 SEIU United Healthcare Workers East

May 31, 2012

The GNYHA/1199 SEIU Healthcare Education Project strongly supports New York City's plan to ban the sale of large sodas and other sugary drinks at restaurants, delis, and other food service outlets.

This sensible measure will help reverse New York City's obesity epidemic, especially among children, and make the City healthier for everyone.

"There is no question that excessive soda consumption has helped trigger a dramatic increase in obesity and related illnesses like diabetes in New York City" said GNYHA president Kenneth E. Raske. "New York's hospital community applauds Mayor Bloomberg for taking an important step to improve the public's health."

"Banning the sale of large sodas and other sugary drinks will improve our health today and the health of future generations," said 1199/SEIU president George Gresham. "Dozens of studies have shown that drinking sugar-sweetened beverages is linked to increased weight gain and obesity, and thanks to Mayor Bloomberg's leadership, New York City is doing something about it."

# # #

(158)

CENTER FOR FOOD SAFETY

Comments to the New York City Department of Health and Mental Hygiene Re: Comment on: Article 81 – Food Preparation and Food Establishments

Submitted: July 16, 2012

The Center for Food Safety (CFS) is a national non-profit organization working to protect human health and the environment by curbing the use of harmful food production technologies. CFS works to protect our food, our farms, and our environment and promote public health.

Thank you for the opportunity to submit these comments in support of the New York City's proposal to set a maximum size on sugary drinks sold in food service establishments. We wish to make three main points: 1) the proposal is sound public policy; 2) this isn't about "choice" or other distracting rhetoric from the soda lobby; and 3) the soda lobby is showing its true colors by acting like Big Tobacco.

The proposal is sound public policy

Beverage sizes are out of control thanks to the combined efforts of the soft drink industry, fast food chains, movie theaters, and other purveyors of sugary drinks. At the same time, New Yorkers are suffering from diet-related chronic diseases. An impressive body of scientific evidence points to sugary drinks as a leading culprit in this public health epidemic. As a result, the New York City health department is well within its legal and policy purview to protect its citizens.

Considering that the health department is responsible for regulating all potential dangers at New York City food service establishments, this proposal is a logical extension of that authority. Sugar is similar to other sorts of contaminants controlled by the health department that can cause people harm. Moreover, the science is clear that people respond to smaller portion sizes by consuming less.

One of the most important tenets of public health is making the healthy choice the easy choice, which also means making the "default" choice as healthy as possible. This proposal is a first step to changing the environment to make reasonable sizes the norm. And at 16 ounces, the proposal is more than reasonable, especially considering that the original Coke size was 6.5 ounces.

This isn't about "choice" or other distracting rhetoric from soda lobby

The soda industry, because it does not have science (or even common sense) on its side, is resorting to methods of distraction such as claiming that this proposal is an affront to consumer choice, as if it is actually concerned about consumers. Of course, this proposal doesn't take anybody's choice away. New Yorkers who wish to consume more than 16 ounces are free to purchase more.

But let's take a closer look at the concept of choice. *It is the soda industry that has taken away the choice of reasonable portion sizes.* Nobody demanded larger beverages. Cups got larger and larger over the years because the soda industry (again, in coordination with food service establishments) realized it has a

National Office: 660 Pennsylvania Ave., S.E., Suite 302, Washington, D.C. • Phone: 202-547-9359 • Fax: 202-547-9429
California Office: 303 Sacramento Street, 2nd Floor, San Francisco, CA 94111 • Phone: 415-826-2770 • Fax: 415-826-0507
Email: info@centerforfoodsafety.org • www.centerforfoodsafety.org • www.truefoodnow.org

gold mine on its hands because with the cost of production is so cheap, industry can make a lot of money by pushing larger portion sizes, public health consequences be damned. This proposal is simply saying: enough is enough.

When the beverage industry and its cohorts use the word "choice," it's really code for threatened profit margins -- which are estimated to be as high as 90 percent for soft drinks sold through food service, as opposed to packaged beverages, which have additional costs associated with them such as bottling and distribution.

Without this common sense limit, it's not as if consumers will be free to choose. Instead, the soda companies will regulate exactly what portion sizes we get.

Big Soda is acting like Big Tobacco

While it's no surprise the soda lobby would fight any hindrance to sales, particularly disturbing is how their response is so similar to the underhanded tactics deployed for decades by the tobacco industry.

Big Tobacco wrote the book on distorting science as a way of confusing the American public and detracting from policy solutions. On a new website called, "Let's Clear It Up," the soda industry deploys this classic tactic of disinformation.

Among the "facts" the soda lobby wants us to know is that "drinking fluids is absolutely essential" and "we all need to ensure our bodies are properly hydrated." But with 410 calories and 113 grams of sugar, a 42-ounce Coke probably isn't the best form of hydration. The soda lobby also fails to mention how the caffeine in many soft drinks acts as a diuretic, meaning it can cause dehydration.

The tobacco industry lost any shred of credibility when it got caught telling outright lies, such as denying the scientific connection between cigarette smoking and lung cancer. Similarly, the beverage lobby claims that "soda isn't driving obesity according to the facts," conveniently ignoring numerous studies showing a clear connection between soft drink consumption and obesity.

Another tried and true tactic of the tobacco industry is inventing "grassroots" smokers' organizations, a strategy known as Astro-turfing (as in fake grass). It's a great way for companies that don't want their fingerprints on a controversial campaign to hide behind a front group. Such groups tend to garner public sympathy and support.

Enter "New Yorkers for Beverage Choices," a self-described "a coalition of citizens, businesses, and community organizations who believe that consumers have the right to purchase beverages in whatever size they choose."

But as the New York Times recently exposed, this is a classic Astro-turfing campaign led by the American Beverage Association. The Washington-based lobbying group has retained powerful

political consultants, including those behind the effective "Harry and Louise" anti-healthcare ad campaign from the 1990s.

Who made this list of alleged New Yorkers so concerned with their choices? For starters, other lobbying groups outside of New York, such as the Grocery Manufacturers Association, the International Franchise Association, the National Association of Concessionaires, the National Association of Theatre Owners, the National Restaurant Association and, of course, Coca-Cola and Pepsi-Cola.

Other listed supports of choice include restaurant chains like Chick-Fil-A, Denny's, and Darden Restaurants (owner of Olive Garden and Red Lobster, among others). Not quite the sort of grassroots activism members you hope for in a campaign about personal choice.

Additional Big Tobacco-style tactics we've been seeing from the soda lobby in response to New York's proposal include:

- Shooting the messenger and name-calling, by depicting Mayor Bloomberg as a "nanny" in full-page ads taken out by the industry front group, Center for Consumer Freedom, which not coincidentally, began with funding from Philip Morris and is run by notorious tobacco lobbyist Rick Berman;

- Claiming to take the side of small businesses because they know the public and the press have more sympathy for the little guy than multinational corporations such as Coca-Cola and PepsiCo;

- Claiming to care about the economic plight of poor people, never mind the fact that the soda industry targets these same populations with advertising designed to get them hooked for life on their unhealthy products;

- Threatening litigation to scare the City into backing down.

Ultimately, the tobacco industry lost all credibility with the American public (along with most policymakers) by engaging in such deceitful tactics. It seems now the soda lobby (along with their compatriots in the food service establishment) is heading down the same devious and doomed path.

In conclusion, the soda industry is running scared because they know the jig is up; that the public health crisis their products have helped create means that industry cannot keep enjoying the same unfettered regulatory environment. This common sense proposal will catch on as other cities take New York's lead. This is an idea whose time has come. Enough is enough.

Michele Simon, JD, MPH
Policy Consultant, Center for Food Safety

159

Sodas

hindingrp@aol.com

Sent: Monday, July 16, 2012 7:08 PM
To: Resolution Comments

I urge taxing suared beverages by the ounce, rather than banning size of container.

You are on the right track. We have too many young diabetics already.

Allen Hindin, DDS, MPH

(160)

Columbia University
MAILMAN SCHOOL
OF PUBLIC HEALTH

Harlem Health Promotion Center
Department of Sociomedical Sciences

June 14, 2012

Statement by Dr. Alwyn Cohall, Director, Harlem Health Promotion Center, Columbia University

"Mayor Bloomberg's proposed ban on the sale of large sugary drinks is a significant move in addressing the health problems that are devastating the lives of thousands of New Yorkers who suffer from chronic diseases related to obesity and overweight. The city's decision to improve public health is in keeping with the mission of the Harlem Health Promotion Center (HHPC) which is affiliated with the Columbia Mailman School of Public Health and funded by the Centers for Disease Control and Prevention (CDC)--we are part of its 37-member Prevention Research Center (PRC) network. HHPC's GetHealthyHarlem.org consumer website is focused on supporting community members in learning about the chronic diseases associated with obesity and providing plain-language, educational information along with a platform for users to post their own health-related content. HHPC is also overseeing a research study, Project SHARE (Support for Hypertension Awareness, Reduction and Education), that is helping members of the Northern Manhattan community reduce their risk factors for hypertension through educational assistance that promotes behavior change around diet, physical activity, stress, tobacco use and many other key issues. Focused attention on life-style changes, including limiting intake of sugar-sweetened beverages (SSBs), is a critical component of hypertension control. On behalf of the Harlem Health Promotion Center, I support the mayor's efforts to reduce the consumption of sugar-sweetened beverages (SSBs) as an important step that many New Yorkers can take to reduce obesity and to promote their general health and wellness."

215 West 125th Street, 1st Floor, New York, NY 10027
Tel 646-284-9777 * Fax 646-284-9729 * www.HealthyHarlem.org

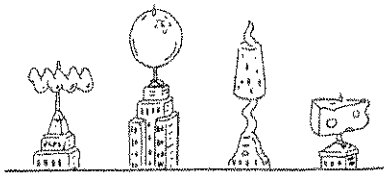

KARP RESOURCES

www.karpresources.com

161

July 17, 2012

To whom it may concern;

I support the Bloomberg administration's proposed limit on the size of vessels in which sugar sweetened beverages may be sold for immediate consumption in New York City.

The framework of this proposed limit brilliantly mirrors other public safety efforts--and resulting laws--which are aimed to protect and better the lives of both individuals and the society in which people live. They have proved effective and do not impinge on personal liberty.

I liken the legislation to that of speed limits or seat belts: both reorient individual behavior in support of personal safety as well as the health of society as a whole.

Just as with driving a car - you can break the speed limit or opt to not wear a seat belt. However the risks and consequences of each of these personal choices put the individual in greater jeopardy, and will be more likely to impact others.

The proposed law is a message for consumers to pause and reflect: What risk am I taking by purchasing (and consuming) more than 16 oz of soda at a time? Why are we all being asked to refrain?

Personal choice is important, and some personal choices impact others. Obesity, diabetes and other chronic health problems caused by overconsumption are, unfortunately, our society's problems, ones we can't afford, and which mark society's future in other negative ways.

No individual acts alone in these choices.

Thank you.

Karen Karp
President, Karp Resources

162

DO NOT Approve the Mayor's Ridiculous Beverage Proposal

Ellen Goldin [rubeefalls@aol.com]
Sent: Tuesday, July 17, 2012 9:45 AM
To: Resolution Comments

Dear New York City Board of Health,

I would rather you address issues of economic inequality, affordable housing and police brutality than fool around with this soda nonsense.

Really.

What an enormous waste of resources that the truly needy really need.

Ellen Goldin
315 Berry St
Brooklyn, NY 11249

163

Chairman of the Board
Ron W. Haddock

President
Donna K. Arnett, PhD, BSN, FAHA

Chairman-elect
Bernard P. Dennis

President-elect
Mariell Jessup, MD, FAHA

Immediate Past
Chairman of the Board
William H. Roach, Jr., Esq.

Immediate Past President
Gordon F. Tomaselli, MD, FAHA

Secretary-Treasurer
Alvin L. Royse, JD, CPA

Directors
Elliott Antman, MD, FAHA
Joyce Beatty, MS
David A. Bush
Robert M. Carey, MD, FAHA
Mark A. Creager, MD, FAHA
Shawn A. Dennis
Johnny Lee, MD
John J. Mullennolz
James J. Postl
Bertram L. Scott
David A. Spina
Bernard J. Tyson
Raymond P. Vara, Jr.
Henry J. Wasiak, MBA

Chief Executive Officer
Nancy A. Brown

Chief Mission Officer
Meighan Girgus

Chief Administrative Officer &
Chief Financial Officer
Sunder D. Joshi

Chief Science Officer
Rose Marie Robertson, MD, FAHA

Chief Development Officer
Suzie Upton

Executive Vice President
Communications
Matthew Bannister

Executive Vice President
Corporate Secretary &
Emeritus General Counsel
David Wm. Livingston, Esq.

Executive Vice President
ECC Programs
John Meiners

Executive Vice President
Consumer Health
Kathy Rogers

Executive Vice President
Advocacy & Health Quality
Mark A. Schoeberl

Executive Vice President
Technology & Customer Strategies
Michael Wilson

General Counsel
Lynne M. Darrouzet, Esq.

American Heart Association | American Stroke Association

National Center
7272 Greenville Avenue • Dallas, Texas 75231-4596
Tel 214.373.6300 • www.heart.org

July 13, 2012

Thomas Farley
New York City Health Commissioner
New York City Department of Health & Mental Hygiene
Office of the Commissioner
125 Worth St., Rm. 331
New York New York 10013 CN-28

Dear Tom:

Thank you for your continued leadership on so many vital public health issues, especially those that are related to the prevention and treatment of cardiovascular diseases and stroke.

I am attaching a copy of the American Heart Association's response to New York City's proposal to establish a maximum size for sugar sweetened beverages (SSB) in food service establishments. While the response and the rationale spelled out in the document provides additional details, I would sum up our response as:

> ***We support the adoption of the Health Department's proposal by the NYC Board of Health as a policy demonstration project contingent upon the inclusion of an adequate external evaluation of the initiative, which would address SSB volume consumption and any associated changes in caloric intake.***

Your efforts, and the subsequent research and evaluation of the specific initiatives, has the potential to contribute to the body of knowledge and possible public policy interventions focused on obesity, one of the major modifiable risk factors for cardiovascular diseases and stroke.

Regards,

Nancy Brown
Chief Executive Officer

American Heart Association | American Stroke Association

The American Heart Association's Response to New York City's Proposal to Establish a Maximum Size for Sugary Drinks in Food Service Establishments (FSEs)

Summary of the New York City Proposal

In June 2012, the New York City (NYC) Department of Health proposed that the Board of Health establish maximum sizes for beverages offered and sold in FSEs. Non-alcoholic sugar-sweetened beverages would not be offered or sold in cups or containers (including self-service cups) that hold more than 16 fluid ounces. NYC defines a sugar-sweetened beverage as a carbonated or non-carbonated drink that is non-alcoholic, is sweetened by the manufacturer or establishment with sugar or another caloric sweetener, has greater than 25 calories per 8 fluid ounces and does not contain more than 50 percent of milk or milk substitute by volume or ingredient. The proposal does not include diet soda (except in a self-service cup since those cups, if larger, could be used to obtain sweetened beverages), unsweetened coffee and teas, alcoholic beverages, dairy drinks (>50% dairy), or >70% fruit and vegetable juices without added sweetener. The rule does not limit the amount of sweetener a customer may add to his or her drink and does not prevent customers from purchasing more than one 16 oz. drink. FSEs include restaurants, movie theaters, and family entertainment centers or parks , but do not include vending machines or drinks sold in many convenience stores, grocery stores, or corner Bodegas since the jurisdiction for these entities rests with the state of New York. The rule would take effect six months after adoption by the Board of Health and applies a $200 fine for each occasion that it is violated. Enforcement would be integrated into regular restaurant inspections.

AHA's Response

In response to numerous contacts and requests for comment on the proposed policy in NYC, the AHA has prepared this brief response. The United States is facing an obesity epidemic of historical proportion. More than 72 million adults have become obese and another one third are overweight.[1] Unfortunately, these numbers are spreading to our nation's children where 32 percent are overweight, 16 percent are obese, and 11 percent are extremely obese.[2] As partial but extremely important components of a comprehensive approach to the obesity epidemic, the AHA supports clinical guidance, programming, education, media campaigns, and policies that lead to a reduction in the portion sizes of the foods and beverages we consume.

The AHA is steadfastly committed to translating credible and robust science into public policy solutions for public health agencies and elected officials. This reliance on evidence-based policy imposes some limitations on unilaterally endorsing policy positions in emerging areas for which the evidence of the effectiveness of such policies still may be evolving or insufficient. In such situations the AHA may refrain from taking a position on an issue but will support on a case-by-case basis pilot initiatives to gather more evidence of the impact or efficacy of new policy initiatives. For example, the AHA has recently supported such policy evaluation pilots in the areas of limiting sugar-sweetened beverage (SSB) purchase within the Supplemental Nutrition Assistance Program and the taxation of SSBs. The AHA strives to balance the need to support innovation in public policy with the responsibility to promote the adoption of proven, evidence-based policy solutions to combat problems such as the obesity epidemic.[3]

Given this, the AHA believes that it is important to determine whether limiting the serving size of beverages sold changes consumer behavior, lowers the consumption of SSB's and ultimately reduces the prevalence of obesity. We support the adoption of the Health Department's proposal by the NYC Board of Health as a policy demonstration project contingent upon the inclusion of a robust evaluation of the initiative to assess the health impact and determine whether there are any unintended consequences from this policy implementation. This evaluation must

be conducted by a reputable and credible third party to ensure objectivity. Measured outcomes must include, at a minimum, consumer consumption trends for SSBs, changes in the prevalence of obesity, calorie intake across the population, the impact on diet quality and the assessment of any unintended consequences. Each of these measured outcomes should be stratified by age, ethnicity, and socioeconomic status. The evaluation should also include assessing FSE and the beverage industry responses and adjusted retail practices as a result of the initiative. Some of these measures would be short-term or interim and others (esp. obesity prevalence) would be longer term. Additional health outcomes to measure might include dental health and the prevalence of diabetes. The AHA is not endorsing, encouraging or supporting the widespread adoption of similar maximum size restrictions for sugary beverages in regulated food service establishments until such time as the initiative has been evaluated in NYC.

Rationale for AHA Response

Sugar-sweetened beverages are the largest single source of added sugars in the US diet.[4] Children and adolescents today derive 10% to 15% of their total calories from sugar-sweetened beverages.[5] Soft drink consumption is associated with lower intakes of milk, calcium, and other nutrients and an increased risk of several medical problems including diabetes.[6,7,8,9]

The American Heart Association recommends that no and low calorie beverages like water and fat free or low fat milk are better and healthier choices than full calorie sugar-sweetened soft drinks. Americans should limit the amount of added sugars in the foods they eat and the beverages they drink.[10,11] As part of the AHA's goal of improving the cardiovascular health of all Americans by 2020, the AHA recommends limiting SSB consumption to < 450 kcal (36 oz.)/week based on a 2000 kcal diet.[12] The SSB metric is one way in which the AHA will gauge the improvement in diet quality. Increase in sugar-sweetened beverage consumption has paralleled the rise in obesity prevalence.[13] Lowering consumption of SSBs, if not compensated for by other unhealthy choices, would help manage weight, lower the incidence of diabetes, and prevent displacement of more nutrient-dense foods in the diet.[6,14,15,16,]

Beverage consumption varies across age, sex, and race/ethnicity. In general, males consume more beverages than females, African Americans consume more fruit drinks and Caucasians drink more carbonated soft drinks than other race/ethnic groups.[17] At the same time, portion sizes for sugar-sweetened beverages have increased dramatically over the last several decades from original bottle sizes of 6.5 fluid ounces to the current default 20 oz. bottle today. Fountain drink sizes are often larger, with fast food restaurants, movie theaters, and convenience stores serving drinks in cups that hold as much as 42 and 64 ounces. Research indicates that people systematically underestimate the quantity of beverage and the number of calories with increasing serving size, based on an inherent inability to accurately determine volume in containers the size and shape of cups used for large portion size drinks.[18,19,20,21,22] At the same time, consumers do not feel as full when they drink beverages as when they take in the same number of calories in solid foods, and so do not compensate for this by eating less.[18] This can then lead to a systematic increase in calorie consumption and ultimately increased adiposity. Industry markets these drinks heavily to adults and children while intake of these sugar-sweetened beverages represents significant calories added to the diet with no nutritional benefit.

Conclusion

Consumption of sugar sweetened beverages has increased dramatically in recent decades and it is important for policymakers and the public health community to work together to identify, test and implement effective evidence-based strategies to help reverse this trend. The AHA supports the NYC Board of Health's adoption of the Department of Health's proposal as a pilot project contingent upon an accompanying and robust, third-party evaluation, as a means to determine if this policy has the potential to positively impact consumer behavior, reduce the intake of excess calories, improve diet quality, and eventually reduce the prevalence of obesity.

References:

[1]U.S. Department of Health and Human Services. Centers for Disease Control and Prevention. National Center for Health Statistics. Hyattsville, MD. Accessed February 11, 2009 online at http://www.cdc.gov/nchs/pressroom/07newsreleases/obesity.htm.

[2]Ogden CL. Carroll MD. Flegal KM. High body mass index for age among US children and adolescents, 2003-06. *JAMA*. 2008; 299(20):2401-2405.

[3]Goldstein LB. Whitsel LP. Meltzer N. Schoeberl M. Birnbaum J. Nelson S. Gardner T. Yancy CW. Gibbons RJ. Sacco RL. Hiratzka L. American Heart Association and non-profit advocacy: past, present, and future. *Circulation*. January 18, 2011.

[4] Guthrie JF, Morton JF. Food sources of added sweeteners in the diets of Americans. J Am Diet Assoc 2000;100:43–51.

[5]Wang YC. Bleich SN. Gortmaker SL. Increasing caloric contribution from sugar-sweetened beverages and 100% fruit juices among US children and adolescents, 1988-2004. *Pediatrics*. 2008. 121:e1604-e1614.

[6] Nielsen SJ. Popkin BM. Changes in beverage intake between 1977 and 2001. Am J Prev Med 2004;27(3):205–210.

[7]Vartanian LR. Schwartz MB. Brownell KD. Effects of soft drink consumption on nutrition and health: a systematic review and meta-analysis. *American Journal of Public Health*. 2007; 97:667-675.

[8] Schulze MB, Manson JE, Ludwig DS, et al. Sugar-sweetened beverages, weight gain, and incidence of type 2 diabetes in young and middle-aged women. JAMA 2004;292:927–34.

[9] Nagai Y. Yonemitsu DM. Erion DM. Iwasaki T. Start R. et al. The role of peroxisome proliferator-activated receptor gamma coactivator-1 beta in the pathogenesis of fructose-induced insulin resistance. *Cell Metabolism*. March 2009, Volume 9, Issue 3, Pages 252-264.

[10] Lichtenstein AH, et al.. Diet and lifestyle recommendations revision 2006, *Circulation*. 2006; 114: 82-96.

[11] Gidding SS. Dennison BA. Dietary recommendations for children and adolescents. Circulation. 2005; 112:2061-2075.

[12] Lloyd-Jones DM, et al, Defining and setting national goals for cardiovascular health promotion and disease reduction: The American Heart Association's strategic impact goal for 2020 and beyond. Circulation. 2010;121:586-613.

[13] Malik VS, Schulze MB, & Hu FB (2006). Intake of sugar-sweetened beverages and weight gain: a systematic review. *The American journal of clinical nutrition, 84* (2), 274-88

[14] Johnson, RK. et al., Dietary sugars intake and cardiovascular health. A scientific statement from the American Heart Association. *Circulation*. 2009;120:1011-1020.

[15] Chen L et al. Reduction in consumption of sugar-sweetened beverages is associated with weight loss: Premiere trial. 2009. Am J Clin Nut; 2009;89:1299-306.

[16] Ledikwe JH, Ello-Martin JA, Rolls BJ. Portion sizes and the obesity epidemic. J Nutr 2005;135:905.

[17]Storey ML. Forshee RA. Anderson PA. Beverage consumption in the US Population. *JAMA*. December 2006. 106(12): 1992-2000.

[18] Flood J, Roe L, Rolls B. The effect of increased beverage portion size on energy intake at a meal. J Am Diet Assoc 2006;106:1984-90.

[19] Rolls BJ, Roe LS, Meengs JS, The effect of large portion sizes on energy intake is sustained for 11 days. Obesity 2007;15:1535.

[20] Wansink B, Painter JE, North J. Bottomless bowls: why visual cues of portion size may influence intake. Obes Res 2005;13(1):93-100.

[21] Folkes, Valerie S. and Shashi Matta. The effect of package shape on consumers' judgments of product volume: attention as a mental contaminant. 2004. *Journal of Consumer Research*, 31 (2), 390-91.

[22] Frayman, Bruce J. and William E. Dawson (1981), The effect of object shape and mode of presentation on judgments of apparent volume. 1981. *Perception and Psychophysics*, 29 (1), 56-62.

City of New York - Correspondence #1-1-766275354 DOHMH - Comment on Proposed Rule

(164)

outgoingagency@customerservice.nyc.gov
Sent: Tuesday, July 17, 2012 10:21 AM
To: Resolution Comments; survey@doitt.nyc.gov

Your City of New York - CRM Correspondence Number is 1-1-766275354

DATE RECEIVED: 07/17/2012 10:20:08

DATE DUE: 07/31/2012 10:21:32

SOURCE: eSRM

The e-mail message below was submitted to the City of New York via NYC.gov or the 311 Call Center. It is forwarded to your agency by the 311 Customer Service Center. In accordance with the Citywide Customer Service standard, your response is due in 14 calendar days.

****
If this message is to a Commissioner / Agency Head and needs to be re-routed to another agency or cc to another agency, forward the email to outgoingagency@customerservice.nyc.gov. Do not make any changes to the subject line. Include any comments and it will be processed by the 311 Customer Service Center.

All other web forms are to be handled by the receiving agency.

****

-----Original Message-----

From: PortalAdmin@doitt.nyc.gov
Sent: 07/17/2012 10:19:18
To: sbladmp@customerservice.nyc.gov; charris@doitt.nyc.gov; clong@doitt.nyc.gov; mguskova@doitt.nyc.gov
Subject: < No Subject >

From: ()
Subject: DOHMH - Comment on Proposed Rule

Below is the result of your feedback form. It was submitted by
() on Tuesday, July 17, 2012 at 10:19:18

This form resides at
http://www.nyc.gov/html/nycrules/html/proposed/comment_form.shtml?

agency=DOHMH&rule=Article%2081%20-%20Food%20Preparation%20and%20Food%20Service%20Establishments

---

Office:	DOHMH
Rule:	Article 81 - Food Preparation and Food Service Establishments
First Name:	Steven
Last Name:	Gortmaker
Street:	677 Huntington Avenue
City:	Boston
State:	MA
ZIP:	02115
Email:	sgortmak@hsph.harvard.edu
Opinion on Proposed Rule:	For

Comment: My comment on Mayor Bloomberg's proposed ban that would "prohibit the sale of any cup or bottle of sweetened drink larger than 16 fluid ounces," and would be applied in restaurants, movie theaters, stadiums, arenas and mobile food carts:

Research indicates that sugar sweetened beverage intake is a major cause of both childhood and adult excess weight and obesity, and that increases in portion sizes have contributed to these problems. Research also shows clearly that as portion sizes increase, people consume more. The proposed limits will simply make it easier for both children and adults to make a healthier choice.

Steven Gortmaker, Ph.D.

Professor of the Practice of Health Sociology
Harvard School of Public Health

REMOTE_HOST: 208.111.129.108
HTTP_USER_AGENT: Mozilla/5.0 (Windows NT 6.1; WOW64) AppleWebKit/536.11 (KHTML, like Gecko) Chrome/20.0.1132.57 Safari/536.11

****

The soda companies response to limiting portion sizes reminds me of the research we've done on Big Tobacco. Soda companies are mimicking all those tactics, trying to distract New Yorkers from the real issue: the excessive amount of sugar in their products, and that the more people drink, the more money Big Soda makes. But hiding behind front groups won't help this time. People have heard them proclaim they want to be part of the solution, but their actions say something else entirely.

Lori Dorfman, DrPH
Director
Berkeley Media Studies Group
2130 Center Street, Suite 302
Berkeley, CA 94704
510.204.9700
http://www.bmsg.org
dorfman@bmsg.org

166

ADF COMPANIES
Restaurant Operators

350 Passaic Avenue
2nd Floor
Fairfield, NJ 07004
Tel 973 808 9525

July 17, 2012

New York City Department of Health and Mental Hygiene
Board of Health
Office of the Secretary to the Board
Attention: Rena Bryant
2 Gotham Center, 14th Floor, Room 14-15, Box 31
Long Island City, NY 11101-4132

Dear Members of the New York City Board of Health:

As a New York City business owner, I am writing to urge your opposition to the proposed city-wide beverage ban. I am a Pizza Hut franchisee owning 11 restaurant locations and employing 235 employees throughout the City. We will open 2 additional restaurants in 2012, and have plans for 3-4 more in 2013.

Rather than addressing consumption, this proposed regulation will instead limit customer choice and create unfair hardships within the foodservice community.

The application of this regulation to bottled beverages proves extremely concerning to establishments such as pizzerias. In many cases, pizzerias sell 2 liter bottles not for individual consumption, but rather family servings. Banning this sale will not only have an economic consequence for business, but deprive families the choice of purchasing bottled beverages with their pizza. Families should be allowed the choice of purchasing 2 liter bottles of soda, especially when they are then deciding in their home how much of the bottle to consume.

It is also unfair that this proposed regulation only impacts certain foodservice establishments such as mine. If you approve this regulation, you will leave unregulated a vast number of additional vendors such as convenience and grocery stores, whose sales are largely made up of beverages in excess of 16 ounces. It is discriminating that a customer will have access to a 2 liter bottle of soda while purchasing a pizza in a convenience store, but not be allowed to buy a 2 liter bottle of soda while purchasing a pizza at my restaurant.

Foodservice establishments are continuing to take great strides to offer customers broader menu choices. Customers however, should be allowed to retain the responsibility of making these choices for themselves. This proposal removes that responsibility and places it within government; that is not right. I respectfully ask that you oppose this regulation.

Best regards,

Joe Nocera
Region Manager
ADF Companies

Proposed Amendment of Article 81

Joe Nocera [JNocera@adfmgt.com]
Sent: Tuesday, July 17, 2012 10:46 AM
To: Resolution Comments
Cc: Harry Harnett [HHarnett@adfmgt.com]
Attachments: NYC HD July 2012.doc (163 KB)

July 17, 2012

New York City Department of Health and Mental Hygiene
Board of Health
Office of the Secretary to the Board
Attention: Rena Bryant
2 Gotham Center, 14th Floor, Room 14-15, Box 31
Long Island City, NY 11101-4132

Dear Members of the New York City Board of Health:

As a New York City business owner, I am writing to urge your opposition to the proposed city-wide beverage ban. I am a Pizza Hut franchisee owning 11 restaurant locations and employing 235 employees throughout the City. We will open 2 additional restaurants in 2012, and have plans for 3-4 more in 2013.

Rather than addressing consumption, this proposed regulation will instead limit customer choice and create unfair hardships within the foodservice community.

The application of this regulation to bottled beverages proves extremely concerning to establishments such as pizzerias. In many cases, pizzerias sell 2 liter bottles not for individual consumption, but rather family servings. Banning this sale will not only have an economic consequence for business, but deprive families the choice of purchasing bottled beverages with their pizza. Families should be allowed the choice of purchasing 2 liter bottles of soda, especially when they are then deciding in their home how much of the bottle to consume.

It is also unfair that this proposed regulation only impacts certain foodservice establishments such as mine. If you approve this regulation, you will leave unregulated a vast number of additional vendors such as convenience and grocery stores, whose sales are largely made up of beverages in excess of 16 ounces. It is discriminating that a customer will have access to a 2 liter bottle of soda while purchasing a pizza in a convenience store, but not be allowed to buy a 2 liter bottle of soda while purchasing a pizza at my restaurant.

Foodservice establishments are continuing to take great strides to offer customers broader menu choices. Customers however, should be allowed to retain the responsibility of making these choices for themselves. This proposal removes that responsibility and places it within government; that is not right. I respectfully ask that you oppose this regulation.

Best regards,

Joe Nocera
Region Manager
ADF Companies

Joe Nocera
Region Coach
973.276.7454 (Direct)
973.276.7455 (Fax)
jnocera@adfmgt.com

ADF COMPANIES
Restaurant Operators

Please consider the environment before printing this e-mail.
PLEASE NOTE: This communication and any files transmitted with it are confidential and intended solely for the use of the individual or entity to whom they are addressed. If you have received this email in error please notify the system manager. This message contains confidential information and is intended only for the individual named. If you are not the named addressee you should not disseminate, distribute or copy this communication.

City of New York - Correspondence #1-1-766301062 DOHMH - Comment on Proposed Rule

(167)

outgoingagency@customerservice.nyc.gov
Sent: Tuesday, July 17, 2012 11:03 AM
To: Resolution Comments; survey@doitt.nyc.gov

Your City of New York - CRM Correspondence Number is 1-1-766301062

DATE RECEIVED: 07/17/2012 11:02:18

DATE DUE: 07/31/2012 11:03:18

SOURCE: eSRM

The e-mail message below was submitted to the City of New York via NYC.gov or the 311 Call Center. It is forwarded to your agency by the 311 Customer Service Center. In accordance with the Citywide Customer Service standard, your response is due in 14 calendar days.

****
If this message is to a Commissioner / Agency Head and needs to be re-routed to another agency or cc to another agency, forward the email to outgoingagency@customerservice.nyc.gov. Do not make any changes to the subject line. Include any comments and it will be processed by the 311 Customer Service Center.

All other web forms are to be handled by the receiving agency.

****

-----Original Message-----

From: PortalAdmin@doitt.nyc.gov
Sent: 07/17/2012 11:01:58
To: sbladmp@customerservice.nyc.gov; charris@doitt.nyc.gov; clong@doitt.nyc.gov; mguskova@doitt.nyc.gov
Subject: < No Subject >

From: ()
Subject: DOHMH - Comment on Proposed Rule

Below is the result of your feedback form. It was submitted by
() on Tuesday, July 17, 2012 at 11:01:58

This form resides at
http://www.nyc.gov/html/nycrules/html/proposed/comment_form.shtml?

agency=DOHMH&rule=Article%2081%20-%20Food%20Preparation%20and%20Food%20Service%20Establishments

---

Office:	DOHMH
Rule:	Article 81 - Food Preparation and Food Service Establishments
First Name:	Holly
Street:	325 West 52nd street
City:	NYC
State:	NY
ZIP:	10019
Email:	Bigbuys@msn.com
Opinion on Proposed Rule:	Against
Comment:	Has there been any consideration that some people buy larger drinks, popcorn, etc to share at a lesser expense to the consumer?!! You can not believe that the government should be allowed to monitor what we eat and drink. We need to be informed but that should not give you the right to eliminate our choices. Where will this end, Im sure not at large sugary drinks!!

I make healthy choices for my child and myself. We go to the gym, we walk everyday and no one regulates what we can drink or eat. Has any thought been given to the amount of chemicals in diet drinks? The government should not be allowed to dictate our choices be it speech, drinking or eating.

We live on a street that the SLA (our government) allows 4 bars to be open until 4AM. I suppose drinking until you are drunk and disturbing the entire neighborhood is not a concern because thats a big money maker. It has been proven that lack of sleep endangers your health far more than obesity but we continue to allow bars to open on residential streets under the guise of its NYC. Explain the health benefits my children receive from 4 hours of sleep??!! You CAN NOT approve this piece of legislation.

REMOTE_HOST: 208.111.129.108
HTTP_USER_AGENT: Mozilla/5.0 (iPhone; CPU iPhone OS 5_1_1 like Mac OS X) AppleWebKit/534.46 (KHTML, like Gecko) Version/5.1 Mobile/9B206 Safari/7534.48.3

****

168

City of New York - Correspondence #1-1-766301080 DOHMH - Comment on Proposed Rule

outgoingagency@customerservice.nyc.gov
Sent: Tuesday, July 17, 2012 11:04 AM
To: Resolution Comments; survey@doitt.nyc.gov

Your City of New York - CRM Correspondence Number is 1-1-766301080

DATE RECEIVED: 07/17/2012 11:03:18

DATE DUE: 07/31/2012 11:04:24

SOURCE: eSRM

The e-mail message below was submitted to the City of New York via NYC.gov or the 311 Call Center. It is forwarded to your agency by the 311 Customer Service Center. In accordance with the Citywide Customer Service standard, your response is due in 14 calendar days.

****
If this message is to a Commissioner / Agency Head and needs to be re-routed to another agency or cc to another agency, forward the email to outgoingagency@customerservice.nyc.gov. Do not make any changes to the subject line. Include any comments and it will be processed by the 311 Customer Service Center.

All other web forms are to be handled by the receiving agency.

****

-----Original Message-----

From: PortalAdmin@doitt.nyc.gov
Sent: 07/17/2012 11:03:01
To: sbladmp@customerservice.nyc.gov; charris@doitt.nyc.gov; clong@doitt.nyc.gov; mguskova@doitt.nyc.gov
Subject: < No Subject >

From: ()
Subject: DOHMH - Comment on Proposed Rule

Below is the result of your feedback form. It was submitted by
() on Tuesday, July 17, 2012 at 11:03:01

This form resides at
http://www.nyc.gov/html/nycrules/html/proposed/comment_form.shtml?

agency=DOHMH&rule=Article%2081%20-%20Food%20Preparation%20and%20Food%20Service%20Establishments

---

Office:	DOHMH
Rule:	Article 81 - Food Preparation and Food Service Establishments
First Name:	Holly
Street:	325 West 52nd street
City:	NYC
State:	NY
ZIP:	10019
Email:	Bigbuys@msn.com
Opinion on Proposed Rule:	Against
Comment:	Has there been any consideration that some people buy larger drinks, popcorn, etc to share at a lesser expense to the consumer?!! You can not believe that the government should be allowed to monitor what we eat and drink. We need to be informed but that should not give you the right to eliminate our choices. Where will this end, Im sure not at large sugary drinks!!

I make healthy choices for my child and myself. We go to the gym, we walk everyday and no one regulates what we can drink or eat. Has any thought been given to the amount of chemicals in diet drinks? The government should not be allowed to dictate our choices be it speech, drinking or eating.

We live on a street that the SLA (our government) allows 4 bars to be open until 4AM. I suppose drinking until you are drunk and disturbing the entire neighborhood is not a concern because thats a big money maker. It has been proven that lack of sleep endangers your health far more than obesity but we continue to allow bars to open on residential streets under the guise of its NYC. Explain the health benefits my children receive from 4 hours of sleep??!! You CAN NOT approve this piece of legislation.

REMOTE_HOST: 208.111.129.108
HTTP_USER_AGENT: Mozilla/5.0 (iPhone; CPU iPhone OS 5_1_1 like Mac OS X) AppleWebKit/534.46 (KHTML, like Gecko) Version/5.1 Mobile/9B206 Safari/7534.48.3

****

169

City of New York - Correspondence #1-1-766301588 DOHMH - Comment on Proposed Rule

outgoingagency@customerservice.nyc.gov
Sent: Tuesday, July 17, 2012 11:34 AM
To: Resolution Comments; survey@doitt.nyc.gov

Your City of New York - CRM Correspondence Number is 1-1-766301588

DATE RECEIVED: 07/17/2012 11:33:25

DATE DUE: 07/31/2012 11:34:50

SOURCE: eSRM

The e-mail message below was submitted to the City of New York via NYC.gov or the 311 Call Center. It is forwarded to your agency by the 311 Customer Service Center. In accordance with the Citywide Customer Service standard, your response is due in 14 calendar days.

****
If this message is to a Commissioner / Agency Head and needs to be re-routed to another agency or cc to another agency, forward the email to outgoingagency@customerservice.nyc.gov. Do not make any changes to the subject line. Include any comments and it will be processed by the 311 Customer Service Center.

All other web forms are to be handled by the receiving agency.

****

-----Original Message-----

From: PortalAdmin@doitt.nyc.gov
Sent: 07/17/2012 11:32:26
To: sbladmp@customerservice.nyc.gov; charris@doitt.nyc.gov; clong@doitt.nyc.gov; mguskova@doitt.nyc.gov
Subject: < No Subject >

From: ()
Subject: DOHMH - Comment on Proposed Rule

Below is the result of your feedback form. It was submitted by
() on Tuesday, July 17, 2012 at 11:32:26

This form resides at
http://www.nyc.gov/html/nycrules/html/proposed/comment_form.shtml?agency=DOHMH&rule=Article%2081%20-%20Food%20Preparation%20and%20Food%20Service%20Establishments

---

Office:	DOHMH
Rule:	Article 81 - Food Preparation and Food Service Establishments
First Name:	Claire
Last Name:	Wang
Street:	600 W 168th st 6th Fl
City:	new york
State:	NY
ZIP:	10032
Email:	ycw2102@columbia.edu
Opinion on Proposed Rule:	For
Comment:	See attached file.

URL:
http://cityshare.nycnet/portal/site/admin311/menuitem.d9316ceafeaaa929ade16410c6d2f9a0/?linkViewId=view_media&hashId=1F0B26700DCA1917C408218D39E026186AD3EF6C&accessId=C50940E9D72E3EF9E0440003BA045B3A

REMOTE_HOST: 208.111.129.108
HTTP_USER_AGENT: Mozilla/5.0 (Windows NT 6.1; WOW64) AppleWebKit/536.11 (KHTML, like Gecko) Chrome/20.0.1132.57 Safari/536.11

****

The increasing consumption of sugar-sweetened beverages, including soda, fruit punches, sweetened tea, sports drinks, energy drinks and all other beverages with added caloric sweeteners, has been linked to increases in obesity and several chronic diseases, most notably type 2 diabetes, heart disease and cancer. The science is unequivocal on these links. Public health researchers have suggested that excess intake of these sugary beverages "may be the single largest driver of the obesity epidemic". The longest follow-up study showed an 83% increased risk of developing diabetes among women consuming at least one sugary beverage a day.

Obesity and diabetes are at epidemic levels in New York City. The proportion of New York adults who are obese (e.g. heavier than 192 lb for someone who is 5'7") has doubled since 1995, pretty much in parallel to the national trend. Currently, half a million New York City residents has been diagnosed with diabetes and an additional 200,000 have diabetes but are unaware of their condition. This means one in 8 New York City adults has diabetes. Diabetes and diabetes-associated heart and kidney diseases are among the leading causes of death, both nationwide and in New York. In New York City, close to 2,000 deaths every year are directly attributable to diabetes, the fourth-leading cause of death. Diabetes also imposes substantial disability—ranging from blindness, non-traumatic lower extremity amputations, to end-stage kidney disease that require dialysis—these consequences not only put a great burden on our healthcare system but the loss of quality of life and productivity has substantial implications on the local economy.

Let's think more about money from a taxpayer perspective. Each year, there are more than 20,000 hospitalizations with a principal diagnosis of diabetes in New York City. The cost of these hospitalizations, which reflects only a small portion of diabetes-related costs, amounted to $481 million in 2003. People with diagnosed diabetes on average spend more than twice as others on medical care. Each person diagnosed with diabetes is estimated to incur $6,649 extra per year on medical expenditure. Obese individuals spend an average of $1,443 dollars a year more than normal weight individuals, including increased use of inpatient (+$424/year), outpatient (+$448/year), and prescription drugs (+$574/year). The majority of these costs were on the tab of Medicare/Medicaid, which means taxpayer money. As a result of obesity and diabetes, many working age adults miss work, can't work, and/or receive unemployment or disability payments. And yes, it is largely preventable. In a city where we work hard so we can have a tiny apartment but in a fabulous city with the largest public transportation system and the best public parks and art scenes, a city that support its people to make healthier choices means less hard-earned tax dollars go into treating preventable diseases that cripple our workforce and consume our healthcare and disability budget.

Considering the proposed rule, first of all, how big is a 16 oz of sugary drink that is proposed as a cap serving size in food service establishments? It is one pound of sugar water, contains more than 13 teaspoons of sugar, delivers close to 190 calories, and, according to the beverage company's own label -- - two servings of beverages. The American Heart Association recommends that women take no more than 6 teaspoons of sugar and men no more than 9 teaspoons of sugar a day to protect our heart health. The cap on serving size in New York City restaurants to a 16 oz serving size is far from radical. Besides,

the consumers are free to choose to purchase a second cup, and the restaurants/theaters are free to offer combo deals. Critiques may argue that these 'adjustments' will put a dent on the intended health impact—it may be true for some, but some others will simply cut back to smaller serving sizes. As we know, obesity is a problem of "a thousand paper cuts" --- there is no magic pill; every step towards nudging the citizens to make better choices for their health is a step towards the right direction.

Since the mid-1990s, children's intake of sugared beverages surpassed that of milk. Marketers spend close to $500 million dollars a year to reach children and adolescents with messages about SSBs, more than they spend on any other category. SSB consumption is highest among those New Yorkers who are most at risk for diabetes and obesity – those with low household incomes, living in low-income neighborhoods, and who are Blacks and Hispanic. Among New York City high school students, 31.6% of students in South Bronx schools consume one or more soda per day compared to 22.5% of students in less deprived neighborhoods. When the beverage companies propagate the theory that the proposed ban will hurt less advantaged families because now they have to pay a few cents more to buy more sugary drinks, it entirely lost sight of the fact that it is the poor dietary environment and marketing practices that results in higher chronic disease burden among the minorities and the poor.

It may be tempting to argue that these dire health consequences are the merely the problems of those who chose to drink large amount of sweet drinks or those who 'chose' to be obese. However that is entirely misguided. It is well recognized by the Institute of Medicine, the Centers for Disease Control and Prevention, as well as the World Health Organization that obesity is much more than about individuals' knowledge or will power – it is driven by an "obesogenic" environment that pushes large amount of cheap calories with little nutritional value on us, on our children. Educating consumers is a good concept, but it takes so much more than that. Research has shown that we are terrible at estimating portion sizes and calorie content. When the supersized option is the default option and has the 'value' price, it is not surprising that consumers buy the larger portions. In the case of young children, before age 5 or 6 they can't even tell commercials from the main program – we need to protect our children and teens by building an environment that's safe and healthy.

The infringement of consumer freedom argument seems obvious, and the so called "New Yorkers for Beverage Choices" campaign has been bombarding citizens with the message that "the ban sets a dangerous precedent by giving the City the power to make personal choices for us. If this is now, what's next?". The campaign is, unsurprisingly, paid for by the American Beverage Association, a trade lobby representing the largest beverage manufacturers and, obviously, profit driven commercial interest. The government is supposed to achieve things we can't achieve as individuals, and to do the right thing for its citizens even when it's unpopular. It is an illusion of freedom if our officials were to side with the large corporations. New York was the first in the nation to restrict trans fat in restaurants, and other states/localities followed. We were among the first to have smoke-free restaurants and other jurisdictions followed suit. We were the first to post calories in chain restaurants, and soon it will become federal law.

A cap on portion sizes of sugary drinks will help defend our youth and our poor from an industry that specifically targets them for profit and gives short shrift to health. Elected officials are charged with the

ethical responsibility to protect the health of the public and reduce the disease burden of the most vulnerable among us. It takes little effort to cry 'unfair' but courage to confront a social default and take the right, though potentially unwelcomed action to put the health of one's constituents first.

City of New York - Correspondence #1-1-766348950 DOHMH - Comment on Proposed Rule

outgoingagency@customerservice.nyc.gov

Sent: Tuesday, July 17, 2012 1:03 PM
To: Resolution Comments; survey@doitt.nyc.gov

(170)

Your City of New York - CRM Correspondence Number is 1-1-766348950

DATE RECEIVED: 07/17/2012 13:02:43

DATE DUE: 07/31/2012 13:02:59

SOURCE: eSRM

The e-mail message below was submitted to the City of New York via NYC.gov or the 311 Call Center. It is forwarded to your agency by the 311 Customer Service Center. In accordance with the Citywide Customer Service standard, your response is due in 14 calendar days.

****
If this message is to a Commissioner / Agency Head and needs to be re-routed to another agency or cc to another agency, forward the email to outgoingagency@customerservice.nyc.gov. Do not make any changes to the subject line. Include any comments and it will be processed by the 311 Customer Service Center.

All other web forms are to be handled by the receiving agency.

****

-----Original Message-----

From: PortalAdmin@doitt.nyc.gov
Sent: 07/17/2012 13:02:17
To: sbladmp@customerservice.nyc.gov; charris@doitt.nyc.gov; clong@doitt.nyc.gov; mguskova@doitt.nyc.gov
Subject: < No Subject >

From: ()
Subject: DOHMH - Comment on Proposed Rule

Below is the result of your feedback form. It was submitted by
() on Tuesday, July 17, 2012 at 13:02:17

This form resides at
http://www.nyc.gov/html/nycrules/html/proposed/comment_form.shtml?

agency=DOHMH&rule=Article%2081%20-%20Food%20Preparation%20and%20Food%20Service%20Establishments

---

Office: DOHMH

Rule: Article 81 - Food Preparation and Food Service Establishments

Opinion on Proposed Rule: Against

Comment: Do you people have anything better to do? There was nothing stated about sugary drinks in article 81, all it talks about is mobile food vending. Can you please focus on more important issues in the city instead of making the restaurant owners more and more likely to leave the business because of constant harassing and pointless demands? If you care so much about peoples health you should make smoking cigarettes illegal and leave us alone!!!!

REMOTE_HOST: 208.111.129.108
HTTP_USER_AGENT: Mozilla/5.0 (Windows NT 6.1) AppleWebKit/536.11 (KHTML, like Gecko) Chrome/20.0.1132.57 Safari/536.11

****

171

STATEMENT OF WORKING PARTNERSHIPS USA BY BOB BROWNSTEIN,
RESEARCH AND POLICY DIRECTOR

Obesity has become one of the nation's most challenging health problems. If current trends are not reversed, today's obese children will become tomorrow's sufferers from multiple chronic diseases. Sugar sweetened beverages play a major role in creating an America of expanding waistlines.

Individuals do make choices about what to consume, but they do so in an environment dominated by easy access to fattening fast food and soda, by massive marketing campaigns, and, yes, by increasing portion size. A bottle of Coke once held 6.5 ounces of soda; a 32 ounce serving is nearly 500% larger. Despite global warming, it is unlikely that Americans are 500% thirstier than they were a few decades ago.

No single public policy will resolve the obesity problem. But multiple types of policy –public education, mandated labeling, regulation of ultra-large size servings, and more - can together have a decisive cumulative effect. All of these steps can help generate a major cultural shift- to the recognition that the individual is unlikely to successfully control his or her obesity without help in controlling a pro-obesity environment.

Mayor Bloomberg's proposal is a praiseworthy effort aimed at moving down a vitally necessary path to improve the health of future generations.

City of New York - Correspondence #1-1-766349386 DOHMH - Comment on Proposed Rule

outgoingagency@customerservice.nyc.gov

172

Sent: Tuesday, July 17, 2012 1:36 PM
To: Resolution Comments; survey@doitt.nyc.gov

Your City of New York - CRM Correspondence Number is 1-1-766349386

DATE RECEIVED: 07/17/2012 13:35:50

DATE DUE: 07/31/2012 13:36:49

SOURCE: eSRM

The e-mail message below was submitted to the City of New York via NYC.gov or the 311 Call Center. It is forwarded to your agency by the 311 Customer Service Center. In accordance with the Citywide Customer Service standard, your response is due in 14 calendar days.

****
If this message is to a Commissioner / Agency Head and needs to be re-routed to another agency or cc to another agency, forward the email to outgoingagency@customerservice.nyc.gov. Do not make any changes to the subject line. Include any comments and it will be processed by the 311 Customer Service Center.

All other web forms are to be handled by the receiving agency.

****

-----Original Message-----

From: PortalAdmin@doitt.nyc.gov
Sent: 07/17/2012 13:35:38
To: sbladmp@customerservice.nyc.gov; charris@doitt.nyc.gov; clong@doitt.nyc.gov; mguskova@doitt.nyc.gov
Subject: < No Subject >

From: ()
Subject: DOHMH - Comment on Proposed Rule

Below is the result of your feedback form. It was submitted by
() on Tuesday, July 17, 2012 at 13:35:38

This form resides at
http://www.nyc.gov/html/nycrules/html/proposed/comment_form.shtml?

agency=DOHMH&rule=Article%2081%20-%20Food%20Preparation%20and%20Food%20Service%20Establishments

---

Office: DOHMH

Rule: Article 81 - Food Preparation and Food Service Establishments

First Name: The American Diabetes Association

Email: kmaier@diabetes.org

Opinion on Proposed Rule: Other

Comment: The mission of the American Diabetes Association is to prevent and cure diabetes and to improve the lives of all people affected by diabetes. An epidemic of obesity and subsequent type 2 diabetes has engulfed the United States over the last several decades, in part fueled by the increased consumption of calorie-dense sugar-sweetened beverages (SSBs). At present, the Centers for Disease Control estimates nearly 26 million Americans with diabetes and 79 million with prediabetes. Excessive SSB ingestion leads to increased blood glucose and insulin levels and is associated with later development of type 2 diabetes. The Association has long been on record advising people with, and at risk for, diabetes to decrease or avoid consumption of SSBs. This recommendation is evidence-based and supported by randomized clinical trials, epidemiologic analyses and meta-analyses. Experimental evidence also supports the impact of larger portion sizes increasin!
g caloric intake, and that eating or drinking from smaller containers reduces consumption of calories, even with unlimited refills. The American Diabetes Association supports reducing the consumption of sugar-sweetened beverages through public information and education, and public health policy.

REMOTE_HOST: 208.111.129.108
HTTP_USER_AGENT: Mozilla/5.0 (Windows NT 5.1; rv:13.0) Gecko/20100101 Firefox/13.0.1

****

NALBOH

National Association of Local Boards of Health

173

1840 East Gypsy Lane Road
Bowling Green, OH 43402
Ph: (419) 353-7714
Fax: (419) 352-6278

nalboh@nalboh.org
www.nalboh.org

Interim Chief Executive Officer

Ned E. Baker (OH)

Executive Officers

Steve Scanlin (ID)
President

Robert Blackburn (NC)
President-Elect

Ed Schneider (NE)
Past President

Shirley Greene (ID)
Secretary/Treasurer

Regional Directors

Nancy Terwoord (OH)
West Great Lakes Region

Robert Wheeler (WV)
Mid Atlantic Region

Marlene Wilken (NE)
Midwest Region

Carolyn Wysocki (CT)
New England Region

Scott Kroell (GA)
Southeast Region

Ann Benson (UT)
West Region

James Stecker (WI)
West Great Lakes Region

John Rodwick (CO)
State Affiliate

David Klee (KY)
State Affiliate

July 17, 2012

New York City Board of Health
125 Worth St, Room 331
New York, NY 10013

Dear New York City Board of Health Members:

On behalf of the National Association of Local Boards of Health (NALBOH), I would like to encourage your Board of Health to take the necessary steps to protect the health of all individuals living in your jurisdiction. Your Board of Health has the responsibility to advocate for laws, policies, and ordinances that prevent death and disease.

Obesity rates for children and adults are growing at alarming paces. During the past 20 years, adult obesity rates have dramatically increased. Currently, over one-third of American adults and one-fifth of American children are obese (Centers for Disease Control and Prevention, 2012). Obesity can also lead to devastating health problems including diabetes, heart disease, cancer, kidney disease, and arthritis.

In July 2009, the Centers for Disease Control and Prevention (CDC) released a list of recommendations to prevent obesity. In the publication *Recommended Community Strategies and Measurements to Prevent Obesity in the United States*, the CDC recommended establishing and supporting state and local policies for individuals to make healthy food and beverage choices. Specifically, the CDC recommended state and local community policies to discourage consumption of sugar-sweetened beverages. This strategy references data that consumption of sugar-sweetened beverages among children has significantly increased over the past 30 years and is associated with a greater risk of obesity among children and adolescents (CDC, 2006).

NALBOH has adopted a position statement relating to nutrition, physical activity, and obesity and encourages all boards of health to adopt obesity prevention-related strategies that align with CDC's 2009 recommendations. Our organization supports your Board of Health in taking a similar public position on reducing the prevalence of obesity in New York City by establishing a policy for individuals to make healthy food and beverage choices. By taking this position as public health leaders and advocates, it sets a superior example and gives a strong recommendation for other boards of health across the nation to adopt similar stances.

I thank you for your involvement in this important public health issue. Please let NALBOH know if we may be of any assistance as you move forward in your work on other public health concerns.

Sincerely,

Steven F. Scanlin
NALBOH President

City of New York - Correspondence #1-1-766493917 DOHMH - Comment on Proposed Rule

174

outgoingagency@customerservice.nyc.gov
Sent: Tuesday, July 17, 2012 9:46 PM
To: Resolution Comments; survey@doitt.nyc.gov

Your City of New York - CRM Correspondence Number is 1-1-766493917

DATE RECEIVED: 07/17/2012 21:44:57

DATE DUE: 07/31/2012 21:46:16

SOURCE: eSRM

The e-mail message below was submitted to the City of New York via NYC.gov or the 311 Call Center. It is forwarded to your agency by the 311 Customer Service Center. In accordance with the Citywide Customer Service standard, your response is due in 14 calendar days.

****
If this message is to a Commissioner / Agency Head and needs to be re-routed to another agency or cc to another agency, forward the email to outgoingagency@customerservice.nyc.gov. Do not make any changes to the subject line. Include any comments and it will be processed by the 311 Customer Service Center.

All other web forms are to be handled by the receiving agency.

****

-----Original Message-----

From: PortalAdmin@doitt.nyc.gov
Sent: 07/17/2012 21:44:10
To: sbladmp@customerservice.nyc.gov; charris@doitt.nyc.gov; clong@doitt.nyc.gov; mguskova@doitt.nyc.gov
Subject: < No Subject >

From: ()
Subject: DOHMH - Comment on Proposed Rule

Below is the result of your feedback form. It was submitted by
() on Tuesday, July 17, 2012 at 21:44:10

This form resides at
http://www.nyc.gov/html/nycrules/html/proposed/comment_form.shtml?

agency=DOHMH&rule=Article%2081%20-%20Food%20Preparation%20and%20Food%20Service%20Establishments

---

Office:	DOHMH
Rule:	Article 81 - Food Preparation and Food Service Establishments
First Name:	Azuki Japanese Restaurant
Street:	239 Park Avenue South
City:	New York
State:	New York
ZIP:	10003
Opinion on Proposed Rule:	For
Comment:	We agree with the new rules, because it is good for peoples health.

REMOTE_HOST: 208.111.129.108
HTTP_USER_AGENT: Mozilla/5.0 (iPhone; CPU iPhone OS 5_1_1 like Mac OS X) AppleWebKit/534.46 (KHTML, like Gecko) Version/5.1 Mobile/9B206 Safari/7534.48.3

****

City of New York - Correspondence #1-1-766493923 DOHMH - Comment on Proposed Rule

(175)

outgoingagency@customerservice.nyc.gov
Sent: Tuesday, July 17, 2012 9:45 PM
To: Resolution Comments; survey@doitt.nyc.gov

Your City of New York - CRM Correspondence Number is 1-1-766493923

DATE RECEIVED: 07/17/2012 21:43:57

DATE DUE: 07/31/2012 21:45:13

SOURCE: eSRM

The e-mail message below was submitted to the City of New York via NYC.gov or the 311 Call Center. It is forwarded to your agency by the 311 Customer Service Center. In accordance with the Citywide Customer Service standard, your response is due in 14 calendar days.

****
If this message is to a Commissioner / Agency Head and needs to be re-routed to another agency or cc to another agency, forward the email to outgoingagency@customerservice.nyc.gov. Do not make any changes to the subject line. Include any comments and it will be processed by the 311 Customer Service Center.

All other web forms are to be handled by the receiving agency.

****

-----Original Message-----

From: PortalAdmin@doitt.nyc.gov
Sent: 07/17/2012 21:42:57
To: sbladmp@customerservice.nyc.gov; charris@doitt.nyc.gov; clong@doitt.nyc.gov; mguskova@doitt.nyc.gov
Subject: < No Subject >

From: ()
Subject: DOHMH - Comment on Proposed Rule

Below is the result of your feedback form. It was submitted by
() on Tuesday, July 17, 2012 at 21:42:57

This form resides at
http://www.nyc.gov/html/nycrules/html/proposed/comment_form.shtml?

agency=DOHMH&rule=Article%2081%20-%20Food%20Preparation%20and%20Food%20Service%20Establishments

---

Office:	DOHMH
Rule:	Article 81 - Food Preparation and Food Service Establishments
First Name:	Azuki Japanese Restaurant
Street:	239 Park Avenue South
City:	New York
State:	New York
ZIP:	11373
Opinion on Proposed Rule:	For
Comment:	We agree with the new rules, because it is good for peoples health.

REMOTE_HOST: 208.111.129.108
HTTP_USER_AGENT: Mozilla/5.0 (iPhone; CPU iPhone OS 5_1_1 like Mac OS X) AppleWebKit/534.46 (KHTML, like Gecko) Version/5.1 Mobile/9B206 Safari/7534.48.3

****

City of New York - Correspondence #1-1-766463553 DOHMH - Comment on Proposed Rule

176

outgoingagency@customerservice.nyc.gov
Sent: Tuesday, July 17, 2012 8:09 PM
To: Resolution Comments; survey@doitt.nyc.gov

Your City of New York - CRM Correspondence Number is 1-1-766463553

DATE RECEIVED: 07/17/2012 20:08:50

DATE DUE: 07/31/2012 20:09:40

SOURCE: eSRM

The e-mail message below was submitted to the City of New York via NYC.gov or the 311 Call Center. It is forwarded to your agency by the 311 Customer Service Center. In accordance with the Citywide Customer Service standard, your response is due in 14 calendar days.

****
If this message is to a Commissioner / Agency Head and needs to be re-routed to another agency or cc to another agency, forward the email to outgoingagency@customerservice.nyc.gov. Do not make any changes to the subject line. Include any comments and it will be processed by the 311 Customer Service Center.

All other web forms are to be handled by the receiving agency.

****

-----Original Message-----

From: PortalAdmin@doitt.nyc.gov
Sent: 07/17/2012 20:08:02
To: sbladmp@customerservice.nyc.gov; charris@doitt.nyc.gov; clong@doitt.nyc.gov; mguskova@doitt.nyc.gov
Subject: < No Subject >

From: ()
Subject: DOHMH - Comment on Proposed Rule

Below is the result of your feedback form. It was submitted by
() on Tuesday, July 17, 2012 at 20:08:02

This form resides at
http://www.nyc.gov/html/nycrules/html/proposed/comment_form.shtml?

agency=DOHMH&rule=Article%2081%20-%20Food%20Preparation%20and%20Food%20Service%20Establishments

---

Office:	DOHMH
Rule:	Article 81 - Food Preparation and Food Service Establishments
First Name:	4020 Corp
Street:	4020 5th. avenue
City:	Brooklyn
State:	N Y
ZIP:	11232
Email:	vdutan@gmail.com
Opinion on Proposed Rule:	Against
Comment:	i am agaist it because it is not good for business.

REMOTE_HOST: 208.111.129.108
HTTP_USER_AGENT: Mozilla/5.0 (compatible; MSIE 9.0; Windows NT 6.1; WOW64; Trident/5.0)

****

City of New York - Correspondence #1-1-766463229 DOHMH - Comment on Proposed Rule

outgoingagency@customerservice.nyc.gov
Sent: Tuesday, July 17, 2012 7:11 PM
To: Resolution Comments; survey@doitt.nyc.gov

Your City of New York - CRM Correspondence Number is 1-1-766463229

DATE RECEIVED: 07/17/2012 19:10:44

DATE DUE: 07/31/2012 19:11:56

SOURCE: eSRM

The e-mail message below was submitted to the City of New York via NYC.gov or the 311 Call Center. It is forwarded to your agency by the 311 Customer Service Center. In accordance with the Citywide Customer Service standard, your response is due in 14 calendar days.

****
If this message is to a Commissioner / Agency Head and needs to be re-routed to another agency or cc to another agency, forward the email to outgoingagency@customerservice.nyc.gov. Do not make any changes to the subject line. Include any comments and it will be processed by the 311 Customer Service Center.

All other web forms are to be handled by the receiving agency.

****

-----Original Message-----

From: PortalAdmin@doitt.nyc.gov
Sent: 07/17/2012 19:09:54
To: sbladmp@customerservice.nyc.gov; charris@doitt.nyc.gov; clong@doitt.nyc.gov; mguskova@doitt.nyc.gov
Subject: < No Subject >

From: ()
Subject: DOHMH - Comment on Proposed Rule

Below is the result of your feedback form. It was submitted by
() on Tuesday, July 17, 2012 at 19:09:53

This form resides at
http://www.nyc.gov/html/nycrules/html/proposed/comment_form.shtml?

agency=DOHMH&rule=Article%2081%20-%20Food%20Preparation%20and%20Food%20Service%20Establishments

---

Office: DOHMH

Rule: Article 81 - Food Preparation and Food Service Establishments

Opinion on Proposed Rule: Against

Comment: I prefer to purchased a larger than 16oz drink and share it with my husband. It is much cheaper than buying two small drinks

---

REMOTE_HOST: 208.111.129.108
HTTP_USER_AGENT: Mozilla/4.0 (compatible; MSIE 8.0; Windows NT 5.1; Trident/4.0; .NET CLR 1.1.4322; .NET CLR 2.0.50727; .NET CLR 3.0.4506.2152; .NET CLR 3.5.30729)

****

City of New York - Correspondence #1-1-766463238 DOHMH - Comment on Proposed Rule

(178)

outgoingagency@customerservice.nyc.gov
Sent: Tuesday, July 17, 2012 7:09 PM
To: Resolution Comments; survey@doitt.nyc.gov

Your City of New York - CRM Correspondence Number is 1-1-766463238

DATE RECEIVED: 07/17/2012 19:08:44

DATE DUE: 07/31/2012 19:09:52

SOURCE: eSRM

The e-mail message below was submitted to the City of New York via NYC.gov or the 311 Call Center. It is forwarded to your agency by the 311 Customer Service Center. In accordance with the Citywide Customer Service standard, your response is due in 14 calendar days.

****
If this message is to a Commissioner / Agency Head and needs to be re-routed to another agency or cc to another agency, forward the email to outgoingagency@customerservice.nyc.gov. Do not make any changes to the subject line. Include any comments and it will be processed by the 311 Customer Service Center.

All other web forms are to be handled by the receiving agency.

****

-----Original Message-----

From: PortalAdmin@doitt.nyc.gov
Sent: 07/17/2012 19:08:03
To: sbladmp@customerservice.nyc.gov; charris@doitt.nyc.gov; clong@doitt.nyc.gov; mguskova@doitt.nyc.gov
Subject: < No Subject >

From: ()
Subject: DOHMH - Comment on Proposed Rule

Below is the result of your feedback form. It was submitted by
() on Tuesday, July 17, 2012 at 19:08:03

This form resides at
http://www.nyc.gov/html/nycrules/html/proposed/comment_form.shtml?

agency=DOHMH&rule=Article%2081%20-%20Food%20Preparation%20and%20Food%20Service%20Establishments

---

Office:	DOHMH
Rule:	Article 81 - Food Preparation and Food Service Establishments
First Name:	Catherine
Last Name:	Obay
Street:	344 Fairbanks Ave
City:	Staten Island
State:	ny
ZIP:	10306
Opinion on Proposed Rule:	Against
Comment:	I buy a large size drink over 16oz and share it with my husband. It is much cheaper than buying two smaller drinks.

REMOTE_HOST: 208.111.129.108
HTTP_USER_AGENT: Mozilla/4.0 (compatible; MSIE 8.0; Windows NT 5.1; Trident/4.0; .NET CLR 1.1.4322; .NET CLR 2.0.50727; .NET CLR 3.0.4506.2152; .NET CLR 3.5.30729)

****

City of New York - Correspondence #1-1-766462784 DOHMH - Comment on Proposed Rule

(179)

outgoingagency@customerservice.nyc.gov
Sent: Tuesday, July 17, 2012 5:51 PM
To: Resolution Comments; survey@doitt.nyc.gov

Your City of New York - CRM Correspondence Number is 1-1-766462784

DATE RECEIVED: 07/17/2012 17:50:37

DATE DUE: 07/31/2012 17:51:52

SOURCE: eSRM

The e-mail message below was submitted to the City of New York via NYC.gov or the 311 Call Center. It is forwarded to your agency by the 311 Customer Service Center. In accordance with the Citywide Customer Service standard, your response is due in 14 calendar days.

****
If this message is to a Commissioner / Agency Head and needs to be re-routed to another agency or cc to another agency, forward the email to outgoingagency@customerservice.nyc.gov. Do not make any changes to the subject line. Include any comments and it will be processed by the 311 Customer Service Center.

All other web forms are to be handled by the receiving agency.

****

-----Original Message-----

From: PortalAdmin@doitt.nyc.gov
Sent: 07/17/2012 17:49:58
To: sbladmp@customerservice.nyc.gov; charris@doitt.nyc.gov; clong@doitt.nyc.gov; mguskova@doitt.nyc.gov
Subject: < No Subject >

From: ()
Subject: DOHMH - Comment on Proposed Rule

Below is the result of your feedback form. It was submitted by
() on Tuesday, July 17, 2012 at 17:49:58

This form resides at
http://www.nyc.gov/html/nycrules/html/proposed/comment_form.shtml?

agency=DOHMH&rule=Article%2081%20-%20Food%20Preparation%20and%20Food%20Service%20Establishments

---

Office: DOHMH

Rule: Article 81 - Food Preparation and Food Service Establishments

Opinion on Proposed Rule: Against

Comment: The proposed change would not affect Barbetta because we are an upscale elegant restaurant and do not serve large soda bottles. But the proposal is absurd for other venues because anyone can simply order 2 smaller bottles and still drink more than 16oz. of sugary soda. And they can still buy the larger bottle in supermarkets and grocery stores. My husband, Dr. Gunter Blobel who is at the Rockefeller University is one of New Yorks Nobel Prize winners in Medicine, so Barbetta is very much into healthy dining and drinking. Our menu, as a matter of facts states that "Our dishes are prepared with very little salt." and that "Our desserts are made with very little sugar." Prohibiting consumption of large sodas is not going to curb obesity. Educating the public is the way to go.

REMOTE_HOST: 208.111.129.108
HTTP_USER_AGENT: Mozilla/5.0 (Windows NT 6.1; WOW64) AppleWebKit/537.1 (KHTML, like Gecko) Chrome/21.0.1180.41 Safari/537.1

****

City of New York - Correspondence #1-1-766462772 DOHMH - Comment on Proposed Rule

outgoingagency@customerservice.nyc.gov

Sent: Tuesday, July 17, 2012 5:50 PM
To: Resolution Comments; survey@doitt.nyc.gov

(180)

Your City of New York - CRM Correspondence Number is 1-1-766462772

DATE RECEIVED: 07/17/2012 17:49:37

DATE DUE: 07/31/2012 17:50:44

SOURCE: eSRM

The e-mail message below was submitted to the City of New York via NYC.gov or the 311 Call Center. It is forwarded to your agency by the 311 Customer Service Center. In accordance with the Citywide Customer Service standard, your response is due in 14 calendar days.

****
If this message is to a Commissioner / Agency Head and needs to be re-routed to another agency or cc to another agency, forward the email to outgoingagency@customerservice.nyc.gov. Do not make any changes to the subject line. Include any comments and it will be processed by the 311 Customer Service Center.

All other web forms are to be handled by the receiving agency.

****

-----Original Message-----

From: PortalAdmin@doitt.nyc.gov
Sent: 07/17/2012 17:49:01
To: sbladmp@customerservice.nyc.gov; charris@doitt.nyc.gov; clong@doitt.nyc.gov; mguskova@doitt.nyc.gov
Subject: < No Subject >

From: ()
Subject: DOHMH - Comment on Proposed Rule

Below is the result of your feedback form. It was submitted by
() on Tuesday, July 17, 2012 at 17:49:01

This form resides at
http://www.nyc.gov/html/nycrules/html/proposed/comment_form.shtml?

agency=DOHMH&rule=Article%2081%20-%20Food%20Preparation%20and%20Food%20Service%20Establishments

---

Office:	DOHMH
Rule:	Article 81 - Food Preparation and Food Service Establishments
First Name:	Joan
Last Name:	DeCamp
Street:	84-22 108th St
City:	Richmond Hill
State:	NY
ZIP:	11418
Email:	joandecamp@aol.com
Opinion on Proposed Rule:	Other
Comment:	Recommended requirement: Eight ounce (standard beverage single serving size) be available at a per ounce price equal to the lowest per ounce price available for any serving size.

Rational: This provides for a single serving option to be available. It also removes the financial motivation to order a larger size than desired to take advantage of reduced per ounce saving.

REMOTE_HOST: 208.111.129.108
HTTP_USER_AGENT: Mozilla/5.0 (Windows NT 5.1; rv:13.0) Gecko/20100101 Firefox/13.0.1

****

From: Michele Risa [mailto:MRisa@BeyondBodyMindSpirit.com]
Sent: Monday, July 09, 2012 11:14 AM
To: Gibbs, Linda
Subject: We share your passion about the health of New Yorkers...here's a great idea!

Dear Ms. Gibbs,

> We think what you're doing for our city with the mayor is fabulous and share your passion for the health of New Yorkers. You can read more about our passion in the letter below written to Mayor Bloomberg. Can you please pass it on to him? We hope you will also add your support.

Sincerely,
Michele
Michele Risa

Dear Mayor Bloomberg,

Words can't express how grateful I am to you for all you've done to humanize this great city.

I now can enjoy Manhattan on foot or bike after it's been held hostage by taxis, cars, buses and trucks for decades. As a small business owner, I especially appreciate commuting to my clients by bicycle which saves time and money, burns calories, lowers my carbon footprint and last but certainly not least, enables me to feel like a happy tourist as I ride down our spectacular Broadway.

As you have said, obesity is "one of the biggest problems this country has." I share your passion. To help combat this epidemic, I invite you to sign my petition to the FDA. Here's why.

Currently the FDA requires food labeling to be in grams. But most Americans don't understand the metric system! By converting grams to teaspoons, **Americans will have a better grasp of how much sugar they are consuming**.

Therefore, we are asking the FDA to add the number of teaspoons of sugar to the **per serving** "Nutritional Facts" on the side of the package as well as for the **whole package** by adding a label on the front.

Just as you helped New Yorkers know how many calories they consume by mandating that restaurants post the amount of calories contained in menu items, knowing how much sugar we consume is another step towards reducing our huge health costs.

I hope you will consider adding your support to our petition as a way of continuing to battle obesity on multiple fronts.

Thank you in advance,
Michele Risa
Michele Risa

P.S. I also love Summer Streets in August and can't wait to see our bike lanes filled with 1,000s of people as a result of your "New York City Citigroup Bike Share."

P.P.S. I applaud your current work on banning soda larger than 16 ounces. Would you like to start a petition together?

BEYOND body mind spirit www.BeyondBodyMindSpirit.com

Twitter:@BeyondBodyYoga
Facebook:http://www.facebook.com/beyondbodymindspirit
LinkedIn: http://www.linkedin.com/in/michelerisa

Winner of the National "Best Books 2008" Awards
Contributing author to "Conscious Entrepreneurs:
A Radical New Approach to Purpose, Passion & Profit"
Click Here to find out more.

182

Coalition of New York State Public Health Plans

7 Times Square
23rd floor
New York, New York
10036

Affinity Health Plan

Amida Care

Fidelis Care New York

Healthfirst

Hudson Health Plan

MetroPlus Health Plan

The Monroe Plan for Medical Care

Neighborhood Health Providers

Total Care

June 8, 2012

The Coalition of New York State Public Health Plans (PHP Coalition) is pleased to provide the following statement of support for New York City's proposed limit on the size of sugary beverages:

We salute Mayor Bloomberg on this initiative. In our work managing the care of 2.8 million children and adults enrolled in New York's public health insurance programs, we are very concerned with increasing obesity rates and the related health fall-out for our members and their families. Efforts like the Mayor's sugary beverage initiative align with public health plans' efforts to improve the health of the New Yorkers we serve, who face disproportionately high risk of obesity-related illness. This innovative policy is an important first step not only in its contribution to fighting obesity, but in the awareness it will raise and the other creative health promotion efforts it will inspire.

Information about the Coalition:

Established in 1995, the Coalition of New York State Public Health Plans (PHP Coalition) is an important voice for New York's nonprofit, publicly-focused health plans and the low-income people they serve. The Coalition currently represents 9 plans serving 2.8 million individuals, about three-quarters of all of the children and adults enrolled in New York's Medicaid managed care, Family Health Plus, and Child Health Plus programs. Sponsored by or affiliated with public and not-for-profit hospitals, community health centers, and physicians, Coalition plans offer decades of experience in delivering high-quality services to members who often, otherwise, experience significant barriers to health care.

For more information, please contact the Coalition's chair Maura Bluestone (Maura@affinityplan.org, 718-794-7691).

183

Healthy Fruit Smoothies

John Hocker [jhocker@performancefoodcenters.com]
Sent: Wednesday, July 18, 2012 2:39 PM
To: Resolution Comments
Cc: John Hocker [jhocker@performancefoodcenters.com]

New York City DOHMH,
How does this proposed rule affect 100% crushed fruit smoothies? We have many health clubs in NYC that sell 20oz 100% Natural Crushed Fruit Smoothies both with and without protein added. These drinks are formulated for healthy lifestyles and muscle recovery after a workout. However when I look at the stipulations in this proposal I cannot tell if these would fall under the "sugary drink" classification.
While there's no added sugars in these drinks, fruit by its very nature has sugar in amounts exceeding the 25 calories per 8oz. I would hope that this proposal would have addendums to allow for healthy options such as what our clients offer, since the purpose of this proposal is to promote healthier lifestyles, healthier choices and healthier New Yorkers!

Please inform me on how to proceed with our NYC clients to make sure they are compliant.

Thank you,

John Hocker
Vice President & COO
P: (610) 474-0440 ext.107
F: (610) 474-0444

Juice Bars
By PERFORMANCE FOOD CENTERS

184

From: Nancy Becker [mailto:nancy@orphi.org]
Sent: Wednesday, July 18, 2012 08:14 PM
Subject: Oregon Public Health Institute supports Mayor Bloomberg's proposal to limit the size of sugary drinks

Oregon Public health Institute supports Mayor Bloomberg's proposal to limit the size of sugar drinks in food service establishment. We know that sugar drinks are the a large driver of obesity, and portion sizes of sugar drinks have increased tremendously in the last 20 years. This will be a great step forward in normalizing portion sizes and is an inspiration for other local governments. Bravo mayor Bloomberg!

Nancy Becker MS RD LD
Registered Dietitian
Oregon Public Health Institute
315 SW 5th Ave., Suite 202
Portland, OR 97204
work: 503-227-5502 x231
cell: 503-422-2482
fax: 503-416-3696
email: nancy@orphi.org
www.orphi.org

ophi
oregon **public health** institute
tomorrow's health today

Sugary drinks

CC4Change [cc4change@verizon.net]
Sent: Wednesday, July 18, 2012 8:15 PM
To: Resolution Comments

185

Comments on sugary drinks

After working with the youth for 3 years I realize that education is the key proponent to change. Therefore if you are going to legislate the size of sugary drink, education must be included.

It is a greater work to educate a child , in the true and larger sense of the word, than to rule a state-William Ellery Channing.

James Mcdougal
Cc4Change Sports Mentoring Program
cc4change@verizon.net

Public Health Student Supports the Mayor's Sensible Beverage Proposal

(186)

Jess Liu [tszkiu@gmail.com]
Sent: Thursday, July 19, 2012 9:33 AM
To: Resolution Comments

Dear New York City Board of Health,

As a Master's student at Columbia University in Health Policy and Urban Planning with a focus on childhood obesity, I strongly support Mayor Bloomberg's proposal to limit the size of SSBs to 16 ounces. The impacts of the food environment on children and adults' health and weight are widely documented; increased access to affordable healthy foods and decreased access to cheap, unhealthy foods are key to tackle the epidemic.

Obesity must be addressed by policies on all fonts - built environment, food access, education, etc, and this proposal is an important step toward a more healthy New York City, which, like the rest of America, is currently burdened by serious health disparities. I urge you to approve the proposal.

Sincerely,

Jess Liu

10027

187

portion control of sugariy drinks

trisha barry [tabarry15@gmail.com]
Sent: Thursday, July 19, 2012 10:32 AM
To: Resolution Comments

This proposed amendment should include alcoholic sugary drinks such as, but not limited to, a margarita. . If only "soda " is targeted then only the "poor" is the target group. Why should anyone be allowed to order a 20oz alcholic beverage or an extra large beer? it in not only bad for your health but most of the time its dangerous to the people around the drunk who decided to drink all those calories and decided to get in a car or pick a fight.

Would this proposed amendment also include diet soda as well?

I think people should not drink soda, its terrible for you and I never had it in my home, however, Alcohol consumption is a big problem too especially when people go out and drink 2000 calorie alcohol drinks. Pitcher of margaritas any one? ALL sugary beverages should be regulated not just soda at a bodega or McDonald.

(188)

Please approve the Mayor's proposal on sugary beverages

Ona Balkus [onabalkus@gmail.com]

Sent: Thursday, July 19, 2012 9:44 AM
To: Resolution Comments

Dear New York City Board of Health,

As a joint degree student at Harvard Law School and Harvard School of Public Health, I see both the legal rationale and the public health imperative behind Mayor Bloomberg's proposal to limit the size of soda and similar sugar-sweetened beverages sold. Soda companies profit signficantly from marketing directed at less educated, low-income individuals, and profit even more from the cheap production of large quantities of their beverages. People think they are getting a "deal" when they pay $1 more for double the amount of soda at a movie theater or convenience store, but the soda companies are actually profiting from this while the consumer is only getting double the amount of empty calories, chemicals, and food dyes.

Because soda companies are predatory, because they target low income communities, and because our health care system cannot continue to take on the costs associated with overconsumption of sugary beverages, this Board must act to approve the Mayor's plan.

As a city that is the trendsetter for bold, positive policy change related to food access and public health nutrition, New York City should take the next step and curb soda companies' ability to profit off our our residents and health care system.

Sincerely,

Ona Balkus

11211

189

Do Not Approve The Sensible Beverage Proposal

Steven Flood [stevenflood@hotmail.com]
Sent: Thursday, July 19, 2012 9:23 AM
To: Resolution Comments

Dear New York City Board of Health,

I am writing to encourage you not to approve of Mayor Michael Bloomberg's proposal to limit the size of soda and similar sugar-sweetened beverages sold in restaurants, movie theaters and food carts to 16 ounces.

More rules aren't the cure. We need to teach cooking, gardening and health in every school to fix this epidemic.

Sincerely,
Steven Flood

Steven Flood

78744

190

DO NOT Approve the Mayor's Sensible Beverage Proposal

Madelynn Frazier [madelynnf48@sbcglobal.net]

Sent: Thursday, July 19, 2012 10:38 AM
To: Resolution Comments

Dear New York City Board of Health,

I am writing because I DO NOT support Mayor Michael Bloomberg's proposal to limit the size of soda and similar sugar-sweetened beverages sold in restaurants, movie theaters and food carts to 16 ounces

.While I applaud the mayor for wanting to help people make healthier choices, the choice is, in fact, a personal one and the government, on any level, does NOT HAVE THE RIGHT or the responsibility to try to control this. This is a form of censorship and I don't want the government thinking it can tell me what to eat, drink, read, watch, or any other choice that affects me and basically me alone.

Let him fight for less sugar in sodas if he wants to address this issue.
Sincerely,

Madelynn Frazier

65803

Disapprove the Mayor's Sensible Beverage Proposal

Christy Dooley [christy_dooley@hotmail.com]

Sent: Thursday, July 19, 2012 9:17 AM
To: Resolution Comments

191

Dear New York City Board of Health,

I am writing to tell the Mayor to let American's eat and drink what they please. We do not need the government prohibiting what we eat and drink. Americans need to know the healthy risks about consuming high sugary drinks, but the government does not need to step in and police it. This is the land of the free and we can drink sugary drinks if we desire and as much as we desire.
Sincerely,
Christy Dooley, DTR

Christy Dooley

76016

City of New York - Correspondence #1-1-766906738 DOHMH - Comment on Proposed Rule

outgoingagency@customerservice.nyc.gov
Sent: Thursday, July 19, 2012 10:21 AM
To: Resolution Comments; survey@doitt.nyc.gov

192

Your City of New York - CRM Correspondence Number is 1-1-766906738

DATE RECEIVED: 07/19/2012 10:20:39

DATE DUE: 08/02/2012 10:21:44

SOURCE: eSRM

The e-mail message below was submitted to the City of New York via NYC.gov or the 311 Call Center. It is forwarded to your agency by the 311 Customer Service Center. In accordance with the Citywide Customer Service standard, your response is due in 14 calendar days.

****
If this message is to a Commissioner / Agency Head and needs to be re-routed to another agency or cc to another agency, forward the email to outgoingagency@customerservice.nyc.gov. Do not make any changes to the subject line. Include any comments and it will be processed by the 311 Customer Service Center.

All other web forms are to be handled by the receiving agency.

****

-----Original Message-----

From: PortalAdmin@doitt.nyc.gov
Sent: 07/19/2012 10:20:06
To: sbladmp@customerservice.nyc.gov; charris@doitt.nyc.gov; clong@doitt.nyc.gov; mguskova@doitt.nyc.gov
Subject: < No Subject >

From: ()
Subject: DOHMH - Comment on Proposed Rule

Below is the result of your feedback form. It was submitted by
() on Thursday, July 19, 2012 at 10:20:05

This form resides at
http://www.nyc.gov/html/nycrules/html/proposed/comment_form.shtml?

agency=DOHMH&rule=Article%2081%20-%20Food%20Preparation%20and%20Food%20Service%20Establishments

---

Office:	DOHMH
Rule: Service Establishments	Article 81 - Food Preparation and Food
First Name:	Amy
Last Name:	Birdwell
Street:	2901 Clover Valley Dr
City:	Garland
State:	TX
ZIP:	75043
Opinion on Proposed Rule:	Against
Comment:	This ruling will not stop over consumption of sugary drinks. Persons that want more than 16 ounces of beverage will order more than one beverage. This will increase waste and have a negative impact on the environment, as well as making more waste that may be discarded on the street instead of in approved containers. The biggest impact you can have on restricting sugary drinks is banning them in public schools and replacing Coke (etc.) machines with water and/or juice machines in public parks. You could also try setting an age restriction on selling caffine.

REMOTE_HOST: 208.111.129.108
HTTP_USER_AGENT: Mozilla/5.0 (compatible; MSIE 9.0; Windows NT 6.1; WOW64; Trident/5.0)

****

193

Borough of Queens Interfaith Advisory Group (QIAG).

Norma S. Wesley, Chair

Soul's Temple Wellness Ministry

First Baptist Church of Corona, Inc.

100-10 Astoria Blvd.

East Elmhurst, NY 11369

718-446-0200

718-446-1041 (12-6, Tues. & 12-7, Thurs.)

I don't often agree 100% with our political representatives but this time I must admit, the Mayor is 100% correct. If the public would stop and think, the Mayor is not trying to take away your freedom of choice; he is merely saying no more than 16 ounces can be purchased in a public eatery at a time. You want more than 16 ounces? You buy another!

If those who are so concerned about what someone says with reference to what they can eat and how much they can drink, should check into the matter and educate themselves on the dangers in consuming too much sugar, which, by the way, is a contributor to Diabetes, they too would back the Mayor.

This is just my opinion.

Norma S. Wesley, Chair

Soul's Temple Wellness Ministry

First Baptist Church of Corona, Inc.

100-10 Astoria Blvd.

East Elmhurst, NY 11369

718-446-0200

718-446-1041 (12-6, Tues. & 12-7, Thurs.)

194

From: PATRICIA SUMNER [mailto:zoechloe6041@verizon.net]
Sent: Wednesday, July 18, 2012 3:36 PM
Subject:

Please note that I very firmly support Mayor Bloomberg's proposal that all sugary drinks be limited to 16oz. We have a very real health dilemma on our hands with obesity and subsequently diabetes, cardiovascular disease, hypertension and high chlolesterol.

195

-----Original Message-----
From: PHYLLIS HERBERT [mailto:phyllis.herbert@verizon.net]
Sent: Wednesday, July 18, 2012 1:48 PM
Subject: Sugary drinks

I am a member of Christian Fellowship Church, and I'm in support of Mayor Blumberg's proposal to limit the size Sugary drinks

196

Mayor's Sensible Beverage Proposal

Karen Briscoe [kepowell5@aol.com]
Sent: Thursday, July 19, 2012 11:19 AM
To: Resolution Comments

Dear New York City Board of Health,

Hello,
I am writing you today to let you know that I DO NOT APPROVE of such a measure, ban, law or anything else being put into effect. What has happened to personal freedom and choice? This is just anti american and totally not right. I hope you recognize that this is just another freedom you are taking away from us. If a person was 32 oz of soda they will simply buy two which means more litter. Educate yes but create laws ABSOLUTELY NOT. NO WAY I DO NOT SUPPORT THIS!!

Karen Briscoe

90814

Don't Approve the Mayor's Sensible Beverage Proposal

(197)

Matthew Higgins [YHaloTharSir@gmail.com]

Sent: Thursday, July 19, 2012 12:05 PM
To: Resolution Comments

Dear New York City Board of Health,

Mayor Bloomberg's plan to curb soda sizes in New York City is foolish and naive. This plan will not stop people from drinking large amounts of soda, or stop people from drinking soda at all. The limit is easy to circumvent by buying multiple sodas. It's not as if soda is the only sugary food product we consume, as well. People are free to consume equally sugary (although mildly healthier) fruit juices at whatever size they choose. We're also free to go down to Popeye's and eat a whole bucket of chicken, buy a package of bacon from the market and eat it in one sitting, devour a large bucket of popcorn at the movie theater, and so on.

In short, I can't believe you don't see the problem behind this bill. It's so narrow-minded and ridiculous; curb soda sizes and people will magically become skinner, when that isn't what's going to happen at all. People need to make better eating choices across the board and exercise regularly. Lifestyle changes are what will curb obesity. Regardless, I don't want the government making these choices for me. Just as I don't want them telling me who I can marry, or what I can do with my body, I don't want them telling me what I can eat or drink either. (Besides; I seem to be doing fine without their help, since I'm actually almost underweight for my age.)

Mayor Bloomberg should really consider the actual effect of his bill, and whether anything positive will come of it, other than wasting more plastic drink cups.

Matthew Higgins

01844

198

Oppose the Mayor's Beverage Proposal Over-reach

Diane H Fabian [dhfabian@gmail.com]
Sent: Thursday, July 19, 2012 12:33 PM
To: Resolution Comments

Dear New York City Board of Health,

I am writing in opposition to Mayor Michael Bloomberg's proposal to limit the size of soda and similar sugar-sweetened beverages sold in restaurants, movie theaters and food carts to 16 ounces.

This stirs up a foolish controversy that is more likely to be counter-productive. Instead of giving a message about obesity, the message that the public hears is about government over-reach. Logically, if one wants more than 16 oz of a soft drink, he'll simply buy a second drink, so the obesity issue remains unaddressed. What people oppose is government taking another step to dictate their personal choices. There is always a crowd who goes gung-ho when it comes to telling government to dictate the personal choices of others. Those who don't smoke, for example, order government to block others from smoking -- even when they, themselves, cause far more of a public threat by driving, burning fossil fuels (the actual leading cause of breathing-related disease). Those opposed to caffeine wage anti-caffeine campaigns. We have a myriad of campaigns opposing everything from french fries to TV, meat to milk, internet use to pets.

The more opposition to a product, the more likely people are to want that product. The key is education, not nannyism.

I'm not sure why this generation assumes that it is necessary for government to dictate personal choices (for everyone except themselves). I do know that growing up is a process of learning to make personal choices and those choices require the learned skill of saying "No" to our wants. Self-discipline is a vital survival skill that cannot be developed in a climate where personal choices are made for people. That said, education is the key to enabling people to make the best choices for themselves. Instead of trying to ban soft drinks over a certain size, launch an organized and informative campaign (not one that merely bashes people for failing to toe the line) to encourage them to make healthier choices. Positive campaigns (as opposed to dictates) are far more successful, having an impact of the personal choices one makes over a lifetime.

New York is one of the greatest cities in the world, and you have a duty to maintain its tradition of defending the freedom of personal choices. Mayor Bloomberg's duty is to work to resolve the crushing issues that actually destroy lives, such as poverty and violence, stressing the reality that "We're all in this together." I would STRONGLY urge Mayor Bloomberg to focus on a campaign centered on bringing people together, encouraging them to reach across all the cultural barriers that we have invented while discouraging the tribal urges that set groups of people against each other on the basis of such comparatively insignificant issues as one's diet, reading preferences, etc., etc.

Sincerely,

Diane H Fabian

53538

199

REJECT the Mayor's Sensible Beverage Proposal

Gary Petersen [hh-rootsaction@lpspin.com]
Sent: Thursday, July 19, 2012 1:18 PM
To: Resolution Comments

Dear New York City Board of Health,

Only an elite mayor out of touch with the people would suggest this. Most affordable restaurants have free refills so the cup size is irrelevant to the quantity consumed. Also, the choice of diet, sugar, or even water is up to the customer at the last moment, AFTER paying.

This is just stupid. If you want to fight for people's health, there are so many more useful things to go after. Slap a warning sign up so people know the risks and go after assuring there are public restrooms everywhere so bodily functions don't leave disease in the streets and alleys.

Gary Petersen

95650

200

STATEMENT OF DR. BEVERLY P. LYONS, PHD, RD, CDN, PUBLIC RELATIONS PERSON, BOROUGH OF QUEENS INTERFAITH ADVISORY GROUP

Sugary drinks are the single biggest contributor to the obesity epidemic that costs our City millions of dollars each year. As a nutritionist for more than three decades, I am proud to support Mayor Bloomberg and the Health Department in working to reduce consumption of these drinks by limiting serving sizes to 16 ounces in restaurants and other public venues.

201

CROSSOVER BAPTIST
CHURCH COMMUNITY
OUTREACH HELP
CENTER

358 Kosciusko Street
Brooklyn, New York 11205
(718) 452-4653
(646) 379-5403
e-mail: crossoverbc@aol.com

Mission Statement: ***Reaching the people in the community where they are. Helping them to address their issues of life and giving them the ability to feel and operate in a positive atmosphere.***

July 16, 2012

To Whom it May Concern

As a former member of the Community School Board and one who has been involved with children for many years, I am concerned about addressing the obesity level in our children. It is to be noted that forty percent of our children in school are now overweight or obese – with devastating consequences. Today's generation of young people may be the first not to outlive their parents. Crossover Baptist Church Community Outreach Help Center applauds the Mayor's bold proposal and strongly supports the City in their efforts to limit the size of sugary drinks and help reverse the childhood obesity epidemic.

With approximately sixty percent of New York City adults now overweight or obese, the time has come to take strong action. Crossover Baptist Church Community Outreach Help Center supports Mayor Bloomberg's proposal to reduce oversized sugary drinks. These drinks have been shown, time and time again, to be linked to obesity and other diseases that cost our city millions and affect the health and happiness of its citizens. Please join us in supporting the Mayor in taking this bold step to help address the obesity epidemic.

Sugary drinks are the single biggest contributor to The obesity epidemic that costs our City millions of dollars each year and sugary drinks are the single biggest contributor to the costs. Crossover Baptist Church Community Outreach Help Center is proud to support Mayor Bloomberg and the Health Department in working to reduce consumption of these drinks by limiting serving sizes in restaurants.

Respectfully yours,

Eva Barrett

Eva M. Barrett
Administrative Director

eb/

proposed soda ban

202

Danny Lee [tstroke1@yahoo.com]
Sent: Thursday, July 19, 2012 1:55 PM
To: Resolution Comments

I find it most disturbing that Mayor Bloomberg is attempting to tell us, the consumer, what size soft drinks we can purchase. Does the Mayor really feel that a 32 oz. drink of Coke or Pepsi is to blame for any possible health crises? How about instead of this meanlingless assault the city look to EDUCATING the general public on any all aspects of staying in shape, cutting calories, etc. Does the Mayor really believe that by slashing soda sizes that the city will save money from rising health care? Has he or anyone thought of the negative impact this will have on the city. Let me give you an example, my family and I live in NJ and we like coming over to NY to go to the movies and watch sporting events. Obviously this is not cheap for us to do, so to save some money we will often buy one large size drink at the theatre or game and share it. Now you explain to me how I am suppose to share a 16 oz drink (with no free refills available) with my wife and child? I tell you how I will do it, I will stay in NJ and so will my money- you want bottom line, think tax money that the city will lose. I will not cross that border into NYC if you pass that ridicoulus soda law and neither will my wallet.

203

Ban on Drinks over 16 oz

Melissa Windham [MWindham@amctheatres.com]
Sent: Thursday, July 19, 2012 2:02 PM
To: Resolution Comments

Hello,

I do not agree with the proposed ban on drinks over 16 oz not only because I work for a movie theatre but because my husband and I see many, many movies and go to baseball games and make road trips. We always buy the largest soda possible and share it over the course of a couple of hours. We choose diet drinks however that doesn't matter as they will be banned as well. It doesn't seem right for the local government to make that decision to dictate what quantity of food and drink a person can consume. What is next, a ban on selling multiple hamburgers to one person? The person in line at McDonalds ordered two quarter pounders with cheese and a big mac. I would think that has a worse impact on his body than the 32 oz soda he purchased with it.

Please do not follow through with this ban.

Thank you,

Melissa Windham

Kansas City, MO

204

Statement from Public Advocate Bill de Blasio

uramirez@pubadvocate.nyc.gov
Sent: Thursday, July 19, 2012 2:58 PM
To: Resolution Comments

Statement in support of the soda portion limit proposal from Public Advocate Bill de Blasio:

"As a parent, I know that every time my kids walk down the aisle at our neighborhood deli they are confronted with more bad choices than good ones. It's an uphill battle that is taking a terrible toll on families across this city—and no one will pay a higher cost than our children if we fail to act. Mayor Bloomberg understands that we are losing the fight against obesity and it is time for a new approach. I commend the Mayor for recognizing this public health crisis and taking it head-on."

Ursulina Ramirez
Senior Policy Advisor for Education, Social Welfare and Service Delivery
Office of the Public Advocate
1 Centre Street, 15th Floor
New York, NY 10007
T: (212) 669-7606
F: (212) 669-4701
email: uramirez@pubadvocate.nyc.gov
website: http://pubadvocate.nyc.gov/

205

Montefiore Supports the Large Serving SIze Ban

Nicole Hollingsworth [NHOLLING@montefiore.org]
Sent: Thursday, July 19, 2012 3:03 PM
To: Resolution Comments

Montefiore supports the Mayor's proposal to ban the sale of large serving size (greater than 16 oz.) of sugar sweetened beverages and non-diet soft drinks in New York City.

As President and CEO of Montefiore, an innovative academic health system serving more than one-third of the 1.4 million New Yorkers living in the Bronx, it is my job to ensure that Montefiore takes meaningful responsibility for the well-being of our community.

The obesity epidemic is nothing short of a national health crisis.

The Bronx has for so long been disproportionately affected by poverty and illness and with the twin epidemics of obesity and diabetes, the challenges are huge. Of the 62 counties in New York State, the Bronx is consistently ranked last in health status and the children here are hit hardest. Over 43% of children in the Bronx live below the federal poverty level and 1 in 3 are obese.

A few years ago, we took a stand against the prevalence of sugary beverages in our community. We knew our children were vulnerable to the aggressive marketing of low nutrition high-calorie drinks. At the Children's Hospital at Montefiore we are seeing what used to be called adult-onset diabetes in children and teens. The disease has changed and if we fail to respond, our youth are at risk. We must intervene to protect the next generation. This proposal to regulate the portion size of sugary drinks could not be more important and timely.

Our goal is a comprehensive regional approach. To that end, we are partnering with Dr. Farley and the Department of Health on creating "Health Promotion Zones"—where we seek to improve the health of the community through alliances with small businesses, faith-based groups and other community providers. For the past 10 years, Montefiore's School based health program has been in the forefront of fighting obesity in partnership with the

Departments of Health and Education – serving over 20,000 children across the Bronx. And on all Montefiore campuses, we removed sugar water and trans-fats from our food services.

Good healthcare can only do so much. The right policies are needed to make a difference. With the proposed regulation of the portion size of sugary drinks, we are poised to make more profound and lasting structural change. We need to see clearly down the path of protecting our children. With so much political gridlock, our Mayor is stepping up to *act*—to achieve real gains for the public's health and crucially, for the health of our children.

Steven M. Safyer, MD
President and CEO
Montefiore Medical Center
718 920-2001
ssafyer@montefiore.org

206

City of New York - Correspondence #1-1-767021484 DOHMH - Comment on Proposed Rule

outgoingagency@customerservice.nyc.gov
Sent: Thursday, July 19, 2012 3:36 PM
To: Resolution Comments; survey@doitt.nyc.gov

Your City of New York - CRM Correspondence Number is 1-1-767021484

DATE RECEIVED: 07/19/2012 15:35:48

DATE DUE: 08/02/2012 15:36:29

SOURCE: eSRM

The e-mail message below was submitted to the City of New York via NYC.gov or the 311 Call Center. It is forwarded to your agency by the 311 Customer Service Center. In accordance with the Citywide Customer Service standard, your response is due in 14 calendar days.

****
If this message is to a Commissioner / Agency Head and needs to be re-routed to another agency or cc to another agency, forward the email to outgoingagency@customerservice.nyc.gov. Do not make any changes to the subject line. Include any comments and it will be processed by the 311 Customer Service Center.

All other web forms are to be handled by the receiving agency.

****

-----Original Message-----

From: PortalAdmin@doitt.nyc.gov
Sent: 07/19/2012 15:34:46
To: sbladmp@customerservice.nyc.gov; charris@doitt.nyc.gov; clong@doitt.nyc.gov; mguskova@doitt.nyc.gov
Subject: < No Subject >

From: ()
Subject: DOHMH - Comment on Proposed Rule

Below is the result of your feedback form. It was submitted by
() on Thursday, July 19, 2012 at 15:34:46

This form resides at
http://www.nyc.gov/html/nycrules/html/proposed/comment_form.shtml?agency=DOHMH&rule=Article%2081%20-%20Food%20Preparation%20and%20Food%20Service%20Establishments

---

Office:	DOHMH
Rule:	Article 81 - Food Preparation and Food Service Establishments
First Name:	Stephen
Last Name:	Cook MD MPH FAAP FTOS
Street:	10 Old country lane
City:	Fairport
State:	NY
ZIP:	14450
Email:	stephen_cook@urmc.rochester.edu
Opinion on Proposed Rule:	For
Comment:	Scientific research is coming out and building the evidence base that,

the more we serve people, the BIGGER the serving size, the more we eat. The research also shows that the more calories you take in, relative to those you burn off, the more that is stored as EXCESS fat.
At the same time, the market research is out that the larger the portion, the more money/profit that is made. The implementation AND enforcement of this bill, along with the tracking and monitoring of the impact of this bill will a much better answer. On the face value, what is the risk and what is the harm? For the people: Normal weight as well as overweight and obese individuals consumes less of these, perhaps some of them loss weight, some dont gain weight, and some slow down how much they gain. These are all good outcomes. For the industry, they make lots of money only selling normal sizes beverages. As opposed to people being exposed to HUGE portions, continuing to drink them and continue to gain excess weight. At the same time, the Industry makes LOTS AND LOTS AND LOTS of money selling super size portion. For a 1-2 yr implementation, tracking and testing window, this policy is well worth it.

URL:
http://cityshare.nycnet/portal/site/admin311/menuitem.d9316ceafeaaa929ade16410c6d2f9a0/?linkViewId=view_media&hashId=C81D277730A666EEF4D5265CBEFA048CDA51C61D&accessId=C534DF4610363036E0440003BA045B3A

REMOTE_HOST: 208.111.129.108
HTTP_USER_AGENT: Mozilla/4.0 (compatible; MSIE 7.0; Windows NT 5.1; .NET CLR 2.0.50727; .NET CLR 1.1.4322; .NET CLR 3.0.4506.2152; .NET CLR 3.5.30729; .NET4.0C; MS-RTC LM 8)

****

The Committee for Hispanic Children and Families, Inc.
110 William Street, Suite 1802, New York, NY 10038 T: 212-206-1090 F: 212-206-8093 www.chcfinc.org

207

Elba I. Montalvo
Founder & President/CEO

Board of Directors
Denise Durham Williams
Chairperson

Lance de la Rosa
Vice Chairperson

Guillermo Sucre
Treasurer

Katie Graziano
Secretary

Indhira Arrington
Michael L. Cafarelli
Christopher Herrick
Dr. Arthur A. Klein
José Nazario
Ashok David Marin
José M. Rivera
Claudia T. Valencia
Mark Wagar

Corporate Advisory Board
Mark Wagar
Chairperson

Thomas J. Acosta
Nadeen Ayala
Miguel Centeno
Luz Correa
Carlos Deschapelles
Diana C. Diaz
J. David Davis
Rita DiMartino
Michael Donahue
Federico Gómez-Schumacher
Harley M. Griffiths
Lew Leone
Sallie Mars
José Luis Méndez
Denisse M. Oller
Enrique Pérez
Cynthia Ponce Abrams
Clarissa Ramos-Cafarelli
Douglas Rodríguez
Michael Rodríguez
Carlos Sánchez

NCLR

July 19, 2012

New York City Department of Health and Mental Hygiene
2 Gotham Center, 3rd Floor, Room 3-32
42-09 28th Street
Long Island City, NY 11101-4132

To the Department of Health and Mental Hygiene;

We, the Committee for Hispanic Children and Families, Inc. (CHCF), do stand in support of Mayor Bloomberg's proposed amendment to *Article 81* of New York City's Health Code, as a component of the New York City Obesity Task Force's plan to prevent and manage obesity. In addition to reducing obesity, the plan also aims to promote physical activity and better nutrition, address disparities between communities, and diminish preventable health conditions along with the healthcare expenses they incur. While the idea of limiting the portion sizes of sugary drinks sold in food service establishments does raise some concerns, the city's growing prevalence of obesity is equally, if not more, alarming.

We understand that recent statistics indicate that "More than half of New York City adults (58%) are overweight or obese and nearly 40% of New York City public school students in grades K-8 are overweight or obese (www.mikebloomberg.com)." We also recognize that this crisis has put New Yorker's at higher risk for heart disease, cancer, diabetes, etc. Furthermore, one can not ignore the facts that approximately one third of a New Yorker's daily caloric intake comes from food service establishments rather than food purchased and prepared at home, or that beverage portion sizes in such establishments have risen dramatically (E.G. 457% at McDonald's since 1955), or that sugary drinks make the largest contribution to the amount of added sugar consumed by the average American. Often unwittingly, New Yorkers consume hundreds of calories per day by purchasing large sugary beverages, which is particularly concerning for NYC's Latino children and families, given the frighteningly high rate of consumption of sugary drinks throughout minority and low-income communities. Recent rates of overweight and obesity show that Latinos have surpassed the general population by ten percentage points, with

30th anniversary

1982-2012

the highest prevalence of any ethnic group in the State of New York. Alarmingly, 28.3% of Latino males, 31.3% of Latino females and 31% of Latino children in New York City are obese. Non-coincidentally, the New York Times reports that "among people under the age of 40, Hispanics are four times more likely as whites or Asians to have [diabetes]," and rates of obesity continue to rise.

In response to these concerns, CHCF has been working for many years to prevent obesity through its Healthy Living Program in the Bronx. At CHCF, we found that a culturally based program combining nutrition, exercise, and stress-relief techniques to provide families with skills they can use to prevent obesity works in our communities. The program works with whole families, creating opportunities for family bonding and strengthening relationships, while also creating a shared understanding of nutrition and fitness in the family that will reinforce healthy choices. Participants also learn tips that promote healthier food choices, compatible with the lifestyle and cuisine of Latino families. The curriculum uses cultural traditions and values, such as: traditional foods, promenading in the plaza, Latino seasonings, and dancing.

CHCF commends this effort to address the issue of obesity, but also cautions the Department of Health and Mental Hygiene, as well as the Mayor's Office, regarding the potential for overregulation should such amendments become more common. We call upon the Mayor to support more community-based and culturally sensitive initiatives to encourage New Yorkers to make healthier choices.

Sincerely,

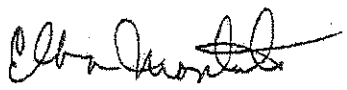

Elba Montalvo
President & CEO
The Committee for Hispanic Children and Families, Inc.

The Committee for Hispanic Children and Families, Inc.

110 William Street, Suite 1802, New York, NY 10038 T: 212-206-1090 F: 212-206-8093 www.chcfinc.org

Elba I. Montalvo
Founder & President/CEO

Board of Directors
Denise Durham Williams
Chairperson

Lance de la Rosa
Vice Chairperson

Guillermo Sucre
Treasurer

Katie Graziano
Secretary

Indhira Arrington
Michael L. Cafarelli
Christopher Herrick
Dr. Arthur A. Klein
José Nazario
Ashok David Marín
José M. Rivera
Claudia T. Valencia
Mark Wagar

Corporate Advisory Board
Mark Wagar
Chairperson

Thomas I. Acosta
Nadeen Ayala
Miguel Centeno
Luz Correa
Carlos Deschapelles
Diana C. Díaz
J. David Davis
Rita DiMartino
Michael Donahue
Federico Gómez-Schumacher
Harley M. Griffiths
Lew Leone
Salle Mars
José Luis Méndez
Denisse M. Oller
Enrique Pérez
Cynthia Ponce Abrams
Clarissa Ramos-Cafarelli
Douglas Rodríguez
Michael Rodríguez
Carlos Sánchez

NCLR

NYC Department of Health and Mental Hygiene
Public Hearing: The Proposed Amendment to Article 81- *Food Preparation and Food Service Establishments (the* "Sugary Drink Portion Size" Proposal)
July 24, 2012

Testimony of The Committee for Hispanic Children and Families, Inc.

Good afternoon. My name is Vanessa Ramos, Senior Director for Policy at The Committee for Hispanic Children and Families (CHCF). CHCF was founded in 1982 as a voice for the Latino community in child welfare, and now develops programs and advocacy initiatives that respond to the needs of Latino children and families in New York in child care, early education and youth development.

I want to thank the NYC Department of Health and Mental Hygiene for giving us the opportunity to testify regarding the proposed amendment to Article 81 of New York City's Health Code and its possible impact on New York City's Latino families.

I will be discussing: the importance of implementing this amendment as a part of a comprehensive overweight and obesity prevention plan, CHCF's understanding and support of the city's initiative to reduce rates of overweight and obesity, and the ways in which the city's Latino community is being effected.

I. CHCF's Support of NYC's Anti-Obesity Campaign

CHCF supports Mayor Bloomberg's proposed amendment to *Article 81* of New York City's Health Code, as a component of the New York City Obesity Task Force's plan to prevent and manage obesity. In addition to reducing obesity, the plan also aims to promote physical activity and better nutrition, address disparities between communities, and diminish preventable health conditions along with the healthcare expenses they incur. While the idea of limiting the portion sizes of sugary drinks sold in food service establishments does raise some concerns regarding the level of government regulation of personal choice, the city's growing prevalence of obesity is so alarming that it deserves significant attention in the form of this proposed amendment.

Recent statistics indicate that "More than half of New York City adults (58%) are overweight or obese and nearly 40% of New York City's public school students in

30th anniversary

grades K-8 are overweight or obese (www.mikebloomberg.com)." We also recognize that this crisis has put New Yorker's at higher risk for heart disease, cancer, diabetes, etc. Furthermore, one can not ignore the facts that approximately one third of a New Yorker's daily caloric intake comes from food service establishments rather than food purchased and prepared at home, or that beverage portion sizes in such establishments have risen dramatically (E.G. 457% at McDonald's since 1955), or that sugary drinks make the largest contribution to the amount of added sugar consumed by the average American. Often unwittingly, New Yorkers consume hundreds of calories per day by purchasing large sugary beverages, which is particularly concerning for NYC's Latino children and families, given the frighteningly high rate of consumption of sugary drinks throughout Latino, African-American, and low-income communities.

II. CHCF's Experience Addressing Overweight and Obesity

In response to these concerns, CHCF has been working for many years to prevent obesity through its Healthy Living Program in the Bronx. At CHCF, we found that a culturally based program combining nutrition, exercise, and stress-relief techniques to provide families with skills and knowledge they can use to prevent obesity works in our communities and make sensible and nutritious choices for themselves and their families whenever possible. The program works with whole families, creating opportunities for family bonding and strengthening relationships, while also creating a shared understanding of nutrition and fitness in the family that will reinforce healthy choices. Participants also learn tips that promote healthier food choices, compatible with the lifestyle and cuisine of Latino families. The curriculum uses cultural traditions and values, such as: traditional foods, promenading in the plaza, Latino seasonings, and dancing.

III. Effects of Obesity on New York's Latino Community

These issues of public health are disproportionately impacting low-income communities and people of color. Recent rates of overweight and obesity show that Latinos have surpassed the general population by ten percentage points, with the highest prevalence of any ethnic group in the State of New York. Alarmingly, 28.3% of Latino males, 31.3% of Latino females and 31% of Latino children in New York City are obese. Non-coincidentally, the New York Times reports that "among people under the age of 40, Hispanics are four times more likely as whites or Asians to have [diabetes]," and rates of obesity have risen drastically over the past two decades. In the Central Bronx alone, 60% of adults

CHCF

110 William Street, Suite 1802, New York, NY 10038 | T: 212-206-1090 F: 212-206-8093 | www.chcfinc.org

are overweight or obese (NYC Dept. of Health and Mental Hygiene) and generally, Bronx residents are approximately 85% more likely to be obese than Manhattan residents (New York Times, March 14, 2010).

The overweight and obesity epidemic can largely be coupled with issues of socioeconomic inequality and food insecurity. One can not ignore the strong correlation between extraordinarily high rates of obesity in neighborhoods like the Central Bronx and their limited access to affordable, healthy food, while fast food is omnipresent. "Full-service, reasonably priced supermarkets are rare in impoverished neighborhoods, and the ones that are there tend to carry more processed foods than seasonal fruits and vegetables. A 2008 study by the city government showed that 9 of the Bronx's 12 community districts had too few supermarkets, forcing huge swaths of the borough to rely largely on unhealthful, but cheap, food (New York Times, March 12, 2010)." The citizens of these community districts, Black and Latino, are victims of food insecurity. Their struggle with overweight and obesity is not simply the result of irresponsible individuals making poor nutritional choices, but rather, hungry individuals fulfilling their biological needs by any means necessary. The Bloomberg administration has acknowledged the link between food insecurity and obesity and begun making plans to address it. The Deputy Mayor for Health and Human Services, Linda Gibbs, said, "We tackle the challenge on three fronts — providing income supports, increasing healthy options and encouraging nutritious behavior (New York Times, March 12, 2010)."

IV. Conclusion

CHCF commends this effort to address the issue of obesity, but also cautions the Department of Health and Mental Hygiene, as well as the Mayor's Office, regarding the potential for overregulation should such amendments become more common. We call upon the Mayor to support more community-based and culturally sensitive initiatives to encourage New Yorkers to make healthier choices, including tax incentives to encourage healthier food options in the forms of supermarkets and restaurants to set up shop in low-income neighborhoods.

CHCF

110 William Street, Suite 1802, New York, NY 10038 | T: 212-206-1090 F: 212-206-8093 | www.chcfinc.org

Christine Leff agustusgloop@comcast.net 7/19/12

208

Dear New York City Board of Health,

I am writing BECAUSE I DO NOT SUPPORT THE RIDICULOUS PROPOSAL of Mayor Michael Bloomberg's NON-SENSIBLE proposal to limit the size of soda and similar sugar-sweetened beverages ANYWHERE.

PUT YOUR EFFORTS TOWARDS CRUCIAL ACTIONS.

Sincerely,

christine leff

60452

IFA® INTERNATIONAL FRANCHISE ASSOCIATION | Franchising®
Building local businesses, one opportunity at a time.

209

July 20, 2012

New York City Department of Health and Mental Hygiene
Board of Health
Office of the Secretary to the Board
Attention: Rena Bryant
2 Gotham Center, 14th Floor, Room 141-5, Box 31
Long Island City, NY 11101-4132

Re: Opposition to Proposed Rule Related to Maximum Size of "Sugary Drinks" and Self-Service Beverage Cups

Dear Members of the Board of Health:

On behalf of the International Franchise Association (IFA), I urge you not to proceed with the above proposed rule. If enacted, it would negatively impact many of IFA's members and their employees and do nothing to reduce obesity.

As the largest and oldest franchising trade group, IFA's mission is to safeguard the business environment for franchising worldwide. The IFA represents more than 90 different industries, including more than 12,000 franchisees, 1,100 franchisors, and 600 supplier members nationwide, many of whom are restaurants. In New York State, franchise businesses support more than 784,000 jobs and $46 billion in economic output.

Limiting the sale of beverages to consumers will do nothing more than force small business franchise restaurant owners to raise prices on other items to account for the loss in sales, or worse yet, consider laying off workers, and neither option is a good option.

Additionally, restaurant owners will incur many operating costs in order to comply with the proposed rule's requirements. These include the purchase of additional equipment or remodeling expenses, which will be significant and borne by thousands of businesses.

IFA urges the New York City Board of Health not to adopt this draconian rule.

Sincerely,

Judith Thorman

Judith Thorman
Senior Vice President, Government Relations & Public Policy
International Franchise Association

1501 K Street, N.W., Suite 350 Washington, DC 20005 USA

Phone: +1 202/628-8000 Fax: +1 202/628-0812 www.franchise.org

City of New York - Correspondence #1-1-767098359 DOHMH - Comment on Proposed Rule

outgoingagency@customerservice.nyc.gov
Sent: Thursday, July 19, 2012 8:29 PM
To: Resolution Comments; survey@doitt.nyc.gov

210

Your City of New York - CRM Correspondence Number is 1-1-767098359

DATE RECEIVED: 07/19/2012 20:27:29

DATE DUE: 08/02/2012 20:29:20

SOURCE: eSRM

The e-mail message below was submitted to the City of New York via NYC.gov or the 311 Call Center. It is forwarded to your agency by the 311 Customer Service Center. In accordance with the Citywide Customer Service standard, your response is due in 14 calendar days.

****
If this message is to a Commissioner / Agency Head and needs to be re-routed to another agency or cc to another agency, forward the email to outgoingagency@customerservice.nyc.gov. Do not make any changes to the subject line. Include any comments and it will be processed by the 311 Customer Service Center.

All other web forms are to be handled by the receiving agency.

****

-----Original Message-----

From: PortalAdmin@doitt.nyc.gov
Sent: 07/19/2012 20:26:36
To: sbladmp@customerservice.nyc.gov; charris@doitt.nyc.gov; clong@doitt.nyc.gov; mguskova@doitt.nyc.gov
Subject: < No Subject >

From: ()
Subject: DOHMH - Comment on Proposed Rule

Below is the result of your feedback form. It was submitted by
() on Thursday, July 19, 2012 at 20:26:36

This form resides at
http://www.nyc.gov/html/nycrules/html/proposed/comment_form.shtml?

agency=DOHMH&rule=Article%2081%20-%20Food%20Preparation%20and%20Food%20Service%20Establishments

210

Office: DOHMH

Rule: Article 81 - Food Preparation and Food Service Establishments

First Name: Elizabeth

Last Name: Velten

City: Berkeley

State: CA

Opinion on Proposed Rule: For

Comment: As a recent graduated from UC Berkeley School of Public Health in Health and Social Behavior with a specialty in nutrition, I am fervently in support of Mayor Bloombergs innovative and important proposed serving size limit for sugary drinks. Sugary drinks are not the only cause of the obesity problem, but they are a BIG one. Sugary drinks provided huge amounts of empty calories that the American diet simply cant afford. This proposal is an excellent way of encouraging reduced consumption without stepping on anyones rights to decide what they put in their body.
I dont believe that this proposal will hurt business either because businesses already make a broader profit margin on smaller containers. Plus, if people come back for another 16 ounces then theyre making even more money.
I also believe there is a human right to clean, safe drinking water. As long as residents can get safe drinking water from their taps and free cups of water from most restaurants I dont see how this proposal hurts individuals, either.
the argument that this proposal is too paternalistic, I would point to many regulations in place to limit the consumption of alcohol - such as holding bar tenders responsible for the actions of their patrons who drink to excess.
In sum, I strongly urge the NYC Board of Health to vote in favor of this proposed limit - for the health of New Yorkers and for the ripple effect it will have on sugary drink policy work across the country.
Everyone is looking to NY to choose health!
Thank you.

REMOTE_HOST: 208.111.129.108
HTTP_USER_AGENT: Mozilla/5.0 (Windows NT 6.0; rv:14.0) Gecko/20100101 Firefox/14.0.1

****

City of New York - Correspondence #1-1-767097880 DOHMH - Comment on Proposed Rule

outgoingagency@customerservice.nyc.gov
Sent: Thursday, July 19, 2012 6:40 PM
To: Resolution Comments; survey@doitt.nyc.gov

211

Your City of New York - CRM Correspondence Number is 1-1-767097880

DATE RECEIVED: 07/19/2012 18:40:20

DATE DUE: 08/02/2012 18:40:51

SOURCE: eSRM

The e-mail message below was submitted to the City of New York via NYC.gov or the 311 Call Center. It is forwarded to your agency by the 311 Customer Service Center. In accordance with the Citywide Customer Service standard, your response is due in 14 calendar days.

****
If this message is to a Commissioner / Agency Head and needs to be re-routed to another agency or cc to another agency, forward the email to outgoingagency@customerservice.nyc.gov. Do not make any changes to the subject line. Include any comments and it will be processed by the 311 Customer Service Center.

All other web forms are to be handled by the receiving agency.

****

-----Original Message-----

From: PortalAdmin@doitt.nyc.gov
Sent: 07/19/2012 18:40:03
To: sbladmp@customerservice.nyc.gov; charris@doitt.nyc.gov; clong@doitt.nyc.gov; mguskova@doitt.nyc.gov
Subject: < No Subject >

From: ()
Subject: DOHMH - Comment on Proposed Rule

Below is the result of your feedback form. It was submitted by
() on Thursday, July 19, 2012 at 18:40:03

This form resides at
http://www.nyc.gov/html/nycrules/html/proposed/comment_form.shtml?

agency=DOHMH&rule=Article%2081%20-%20Food%20Preparation%20and%20Food%20Service%20Establishments

---

Office:	DOHMH
Rule:	Article 81 - Food Preparation and Food Service Establishments
First Name:	Elizabeth
Last Name:	Southworth
Street:	252 E 2 St, Apt 4A
City:	New York
State:	NY
ZIP:	10009
Email:	ecsouthworth@yahoo.com
Opinion on Proposed Rule:	Against

Comment: Soda Ban. Nice democratic process theater. Is it on Broadway or still and off-Bway sorta thing? Youve made the decision-theres no democratic process in this. As a taxpayer and citizen, Im appalled. Stop telling everyone what to do. I dont even drink soda. I weigh 115 lbs and run 3+ miles a day. A healthy weight and working out is called choice-as a reminder-choice means that I, as an individual, choose things. Its not a difficult concept. But sometimes (Im sure the cops will be at my door any minute-thats ok I actually think NY Cops are awesome-happy to pay my taxes for them) I even eat red meat. The horror! And when Im really gonna go NUTS, I have dessert! And just last year, I ate at McDonalds TWO who times in ONE YEAR. Im so sorry Dear Leader-please forgive me-please spare my life. I promise I will try not to eat at McDonalds EVER again.

REMOTE_HOST: 208.111.129.108
HTTP_USER_AGENT: Mozilla/5.0 (Macintosh; Intel Mac OS X 10_6_8) AppleWebKit/534.57.2 (KHTML, like Gecko) Version/5.1.7 Safari/534.57.2

****

212

FPI

FOODSERVICE PACKAGING INSTITUTE®

July 20, 2012

New York City Department of Health and Mental Hygiene
Board of Health
Office of the Secretary to the Board
Attention: Rena Bryant
2 Gotham Center, 14th Floor, Room 14-15, Box 31
Long Island City, NY 11101-4132

Submitted via email to RESOLUTIONCOMMENTS@HEALTH.NYC.GOV

RE: Amendment to Article 81 / Proposal to Ban Sugar-Sweetened Beverages Larger Than 16 Oz. – OPPOSE

The Foodservice Packaging Institute (FPI), the trade association for manufacturers and suppliers of single-use foodservice packaging in North America, respectfully asks you to oppose the Department's proposal to amend Article 81 and ban sugar-sweetened beverages larger than 16 ounces in New York City for the following reasons:

- This proposal intervenes in the free market.
  - Foodservice establishments provide beverages based on their customers' wishes. "Big brother" should not intervene and dictate to foodservice establishments what they can and cannot serve. Consumers have the right to determine what, and how much, they want to drink. If this passes, what's next?

- The proposal will have little impact on reducing obesity because it incorrectly targets a small percentage of the marketplace.
  - According to data from the U.S. Department of Health and Human Services' 2011 National Center for Health Statistics Data Brief on Consumption of Sugar Drinks in the United States, 2005-2008, less than a quarter of all purchases of "sugary drinks" are made at foodservice establishments.

- The proposal will have little impact on reducing obesity because many consumers are already choosing smaller sizes.
  - According to data obtained by FPI, roughly two in every three cups sold for cold beverages are already 16 ounces and under.

- The proposal will inadvertently restrict the amount of non-sugary drinks, too.
  - Since foodservice establishments with self-serve fountain drinks would most likely only hand out cups of 16 ounces or less to comply, consumers who opt for "diet" drinks would also be impacted.

For these reasons, we must respectfully oppose the Department's proposal to amend Article 81 and kindly ask you to do the same on July 24.

Sincerely,

Lynn M. Dyer
President

201 PARK WASHINGTON COURT
FALLS CHURCH, VA 22046

Foodservice Packaging
The Sensible Solution

PHONE: 703.538.3550
FAX: 703.241.5603
E-MAIL: FPI@FPI.ORG
WEBSITE: WWW.FPI.ORG

213

The New York Academy of Medicine

At the heart of urban health since 1847

Testimony for the Meeting of the NYC Board of Health
on the Proposal to Ban the Sale of Large Sugar Sweetened Beverages
Public Meeting – July 24, 2012

The New York Academy of Medicine (NYAM) has been advancing the health of people in cities since 1847. An independent organization, NYAM addresses the health challenges facing the world's urban populations through interdisciplinary approaches to research, education, community engagement, and policy leadership. Our current priorities include creating environments that support healthy aging; strengthening systems that prevent disease and promote the public's health; and working to eliminate health disparities.

We appreciate the opportunity to share our views on the proposed plan to limit sales of sugar-sweetened beverages to 16 oz serving sizes. Our archives indicate NYAM has had the opportunity to comment on the health and safety of beverages purveyed in New York dating back to our start in 1847, when water quality and the safety of milk sold in the City were at issue. The crisis before us today is an epidemic of preventable, diet-related diseases, which the City has been addressing through multiple strategies, including strong attention to the role of sugary beverages. We would like to share the following observations with the members of the Public Health Board about the portion cap proposal and the City's approach to obesity prevention.

First, we believe it is clear that the New York City food environment requires transformation. Diet-related chronic diseases are pervasive, with diabetes, heart disease, and obesity causing needless suffering at alarming rates across our neighborhoods, and particularly among lower-income populations and communities of color.[1] The unhealthy foods that contribute to these conditions—such as foods with excessive quantities of sodium, fat, and calories—are abundant and ubiquitous. Contrary to industry claims, consumers are in no imminent threat of diminished

[1] 58% of New York City adults are overweight or obese; nearly 40% of students are overweight or obese; one in eight New Yorkers has diabetes.

freedom of choice. The American Beverage Association, for example, boasts that consumers have more soft drink options available than ever before,[2] and the Coca-Cola Company alone has a selection of more than 3,500 beverages available for sale.[3] New Yorkers do not suffer from a lack of options.

Along with an overwhelming array of food choices, there is an overwhelming amount of information in the public sphere about what to eat, and what not to eat. 76% of consumers say they don't know what to believe when it comes to nutrition information.[4] In such a confusing environment, it seems particularly dangerous that low-income neighborhoods and communities of color that have high rates of disease are also burdened with disproportionate exposure to ads encouraging consumption of unhealthy foods.[5]

Our environment presents a toxic mix, particularly for low-income families pressured to get the most value for their dollar. With the portion cap proposal, Mayor Bloomberg clearly communicates a scientifically-based message: sugary beverages are harmful in large quantities. The purported economic value of "Super-value," large portion sizes has in fact a real cost to health. There is substantial evidence that larger portion sizes, particularly in liquid form, lead to increased daily caloric intake.[6] As Dr. Kelly Brownell has recently argued, it would be irresponsible for our leadership to continue to observe the toll sugary beverages take on the public's health and not take action. Government should intervene when there are products for sale (be they cars, or adjustable rate mortgages, or foods) that cause harm to the consumer.[7]

The cap appears to be a justifiable public policy intervention. But will the proposal impact our City's epidemic of chronic disease? While studies of the price elasticity of sugary beverages indicate that a properly-structured tax could curb the purchase and likely consumption of sugary

---

[2] American Beverage Association. "Beverage Industry Responds to British Medical Journal Paper on Sugar Sweetened Beverage Taxes". May 15, 2012.

[3] The Coca-Cola Company product list, available at: http://www.thecoca-colacompany.com/brands/brandlist.html

[4] International Food Information Council Foundation. "2012 Food and Health Survey". May 2012. Available at: http://www.foodinsight.org/Content/3840/2012%20IFIC%20Food%20and%20Health%20Survey%20Report%20of%20Findings%20(for%20website).pdf

[5] Yancey, A. K., Cole B. L., Brown R., Williams, J. D., Hillier, A., Kline, R. S., et al. (2009). "A cross-sectional prevalence study of ethnically targeted and general audience outdoor obesity-related advertising." *Milbank Quarterly, 87*(1), 155-184.

[6] Young, Lisa and Nestle, Marion. "The Contribution of Expanding Portion Sizes to the US Obesity Epidemic". *American Journal of Public Health* 92:2 (February 2002) 246-249.

[7] Brownell, Kelly. "Thinking forward; the quicksand of appeasing the food industry." PLoS Medicine. July 2012.

beverages,[8] we know less about how the portion cap proposal will impact consumption and obesity. Very few studies have been done on the impact of this type of intervention.[9] Decision-makers concerned about the toll sugary beverages impose on New Yorkers should revisit the soda tax proposal.[10] In the interim, the portion cap seems like a reasonable approach with minimal likely negative impacts, though its effects should be measured.

NYAM also urges the Board to encourage the Department of Health to broaden the scope of its obesity-prevention work by developing stronger partnerships with community organizations, and in particular with food security advocates. These groups know well the dietary challenges faced by the 1.4 million food-insecure New Yorkers who confront the most barriers to making healthy choices. Poverty is a particularly important factor in obesity among very young children. These children are then set on a course that includes a lifetime of health-related challenges. New York's food stamp enrollment efforts and other food programs need additional attention and resources, and New York's obesity prevention strategy needs the direct input of this community.

In sum, NYAM both supports the Mayor's proposal and encourages further action. We ask you, our colleagues in public health, and the community at large to continue to advise the DOH and the Mayor in transforming New York's food environment toward one that is more supportive of healthy choices for all.

---

[8] Yale Rudd Center for Food Policy and Obesity. "Soft Drink Taxes: a Policy Brief". Fall 2009. Available at: http://www.yaleruddcenter.org/resources/upload/docs/what/reports/RuddReportSoftDrinkTaxFall2009.pdf

[9] Steenhuis, Ingrid and Vermeer, Willemijn. "Portion Size: Effect on Food Intake and Possible Interventions". *International Journal of Behavioral Nutrition and Physical Activity 2009*. Available at: http://www.gustrength.com/fatloss:portion-size-review-and-interventions

[10] Yale Rudd Center for Food Policy and Obesity. "Soft Drink Taxes: a Policy Brief". Fall 2009. Available at: http://www.yaleruddcenter.org/resources/upload/docs/what/reports/RuddReportSoftDrinkTaxFall2009.pdf

DonApprove the Mayor's Sensible Beverage Proposal

brad roon [bradroon@yahoo.com]

Sent: Thursday, July 19, 2012 7:44 PM
To: Resolution Comments

214

Dear New York City Board of Health,

i know you people are politicians. That means that things have to be kept at a reasonable simple level here so you can understand.

First, this is truly stupid and ineffectual from a biochemical and nutritive point of view. In other words: The Science is NOT backing up this stupid idea.

HFCS (High Fructose Corn Syrup) is presented as a semi-health alternative to sugars, but is NOT. If you consume 100 calories of sugar, about one or two of those calories will turn into fat on the average person's biochemistry. Now if you take 100 calories of HFCS, the avg person will turn about 40 of those calories into fats IN THE ORGANS and primarily in the abdomen. This causes organ damage, and in fact, one can develop Non-Alcoholic Fatty Liver Disease within 3 weeks of HFCS consumption. Think cirrhosis of the liver because it is the equivalent.

Your aspartames and other artificial "alternatives" are deadly. Hmmm, aspartame turns into formaldehyde, ethanol, and other toxic compounds IN YOUR BRAIN. Bad plan! Plus it is a neurotoxin and neuroexciter, which means it overstimulates your sensory cells. It can factually burn out some of your seratonin receptors and then how is one to deal with depression?

In Canada, breakfast cereals are now allowed to be sweetened with that Sweet and Low stuff. It is literally killing people by destroying their intestines to the point that they can literally (and very painfully i understand) not digest ANY FOOD. No nourishment and the body is toast, do you understand this?

Now let's talk freedom. No government body has the legal authority to force food or health choices on the citizenry of the United States of America. That is a right and freedom retained by we the people. We have over 230 years of legal precedent, and in fact, western (& other) civilization would not have survived without this freedom, and the ability to grow, preserve, and consume whatever foods they could. You wouldn't be here without that freedom.

Your information is slanted by corporations who simply want to catch the increased sales of their chemicals, and chemicals are not going to be healthy for a human body. Period. You look and you will find that NO pharmaceutical drug corrects the cause of any illness - it simply masks the symptoms. Artificial vitamins are at BEST 70% as effective as the natural compound but can be as ineffective as to have zero vitamin activity except for blocking the receptors your real vitamins need to repair the damage caused by the fake chemical you took. If you want proof look at that horrible study in the JAMA recently in which they actually stated that vitamin E consumption would be bad for prostate cancer and i heard of another that supposedly came to the same conclusion for breast cancers. Well, that was dl-alpha tocopherol, the patented, crappy pharmaceutical "vitamin E" that has been known to be a waste since the 1990s!

If you did a little research, you WOULD find that breast cancer tumors have parabens in them from your deodorants and maybe some other hygiene products like shampoos. 99% of all breast cancer tumors have parabens in them, and these parabens are hormone mimics, so you tell me, which is more dangerous, a real vitamin (vitamins are actually defined as substances without which you WILL inevitably die) or your toxic BO juice?

No, the point here is that you are being sold a bill of goods that is no good, unsupported by the science, and anti-American to boot. If you elect to support this trash proposal and infringement of rights you deserve to be pummeled into unconsciousness with an organic carrot.

brad roon

95485

215

NY Drink Ban: JUST SAY NO!

Jason Pollock [jp_rock98@yahoo.com]
Sent: Friday, July 20, 2012 1:10 PM
To: Resolution Comments

Who are you to decide on what size drink I can order? Is this the Soviet Union? Are we now a Communist country?

The last time I checked this was the United States of America and we had the freedom of choice.

Besides do you actually think limiting drinks to 16oz will actually stop obesity? Come on!

Do Not Approve the Mayor's 'Sensible Beverage' Proposal

Sherrylee Felger [sjfelger@yahoo.com]
Sent: Friday, July 20, 2012 1:41 PM
To: Resolution Comments

216

Dear New York City Board of Health,

I am writing in opposition to Mayor Michael Bloomberg's proposal to limit the size of soda and similar sugar-sweetened beverages sold in restaurants, movie theaters and food carts to 16 ounces. I am appalled that the mayor feels it necessary to to strong arm and 'Nanny' people. Obesity and dietary education are a better way to change behavior. I urge you to vote against this proposal.

Promote healthy beverages (water), the only ones to profit from this proposal are the beverage sellers.

New York is one of the greatest cities in the world. Do not become the first on the slippery slope of telling people what and how much of a particular food they can eat and drink. But Mayor Michael Bloomberg proposal is not the answer, Please do not approve Mayor Bloomberg's proposal.

Sincerely,

Sherrylee Felger

97465

FW: CHCANYS statement of support

212

Sent: Friday, July 20, 2012 1:57 PM
To: Resolution Comments

Mayor Bloomberg's proposal to limit the size of sugary drinks in food establishments is an important step in the right direction. Given that obesity is a key risk factor for many debilitating diseases, like diabetes and hypertension, a move as simple as this could have a long-term positive effect on the health of countless children and adults in New York. We hear from many of our Federally Qualified Health Centers (FQHCs) that the numbers of overweight and obese patients they treat are on the rise. We feel that the amendment of Article 81 would only complement the important work of many health care providers in treating obesity. In recognition of the urgent need to address obesity in children and adults, especially those living in underserved communities, we stand poised to lead and assist our FQHCs in implementing strategies and adopting systems that will support the Mayor's message.

Elizabeth Swain
President and CEO
Community Health Care Association of New York State

W/ 217

New York City's Limit on Size of Sugary Beverages: Proposed Amendment of Article 81

Mayor Bloomberg's Anti-Obesity Initiative

The Community Health Care Association of New York State (CHCANYS) has partnered successfully with the New York City Department of Health and Mental Hygiene to address the epidemic rise in New York City's overweight and obese children through the NYC Childhood Obesity Initiative. However, there is still much more work to be done. Mayor Bloomberg's proposal to limit the size of sugary drinks in food establishments is an important step in the right direction.

Given that obesity is a key risk factor for many debilitating diseases, like diabetes and hypertension, a move as simple as this could have a long-term positive effect on the health of countless children and adults in New York State. We hear from many of our Federally Qualified Health Centers (FQHCs) that the numbers of overweight and obese patients they treat are on the rise. In fact, our Quality Improvement (QI) program is launching pediatric obesity initiatives in Oswego, Onondaga, Cayuga, Orange, Putnam, Rockland and Westchester counties. These initiatives aim to help prevent, identify, and treat childhood obesity at some of the FQHCs in those counties through the provision of targeted training for health care providers and the creation of new partnerships with other community-based organizations.

We feel that the amendment of Article 81 would only complement the important work of many health care providers in treating obesity. On behalf of CHCANYS, we admire and support the Mayor's innovative efforts to put New York State on the map as a national leader in addressing this public health crisis. In recognition of the urgent need to address obesity in children and adults, especially those living in underserved communities, we stand poised to lead and assist our FQHCs in implementing strategies and adopting systems that will support the Mayor's message.

Elizabeth Swain
President and CEO

The Community Health Care Association of New York State represents more than 60 community, migrant and homeless health centers that provide primary, preventive and dental care, as well as mental health, substance abuse and other community-based services to anyone in need regardless of their insurance status or ability to pay. In New York State, community health centers provide high quality health care to more than 1.4 million residents at over 500 sites across the state.

City of New York - Correspondence #1-1-767324384 DOHMH - Comment on Proposed Rule

outgoingagency@customerservice.nyc.gov

Sent: Friday, July 20, 2012 3:54 PM
To: Resolution Comments; survey@doitt.nyc.gov

218

Your City of New York - CRM Correspondence Number is 1-1-767324384

DATE RECEIVED: 07/20/2012 15:53:28

DATE DUE: 08/03/2012 15:54:20

SOURCE: eSRM

The e-mail message below was submitted to the City of New York via NYC.gov or the 311 Call Center. It is forwarded to your agency by the 311 Customer Service Center. In accordance with the Citywide Customer Service standard, your response is due in 14 calendar days.

****
If this message is to a Commissioner / Agency Head and needs to be re-routed to another agency or cc to another agency, forward the email to outgoingagency@customerservice.nyc.gov. Do not make any changes to the subject line. Include any comments and it will be processed by the 311 Customer Service Center.

All other web forms are to be handled by the receiving agency.

****

-----Original Message-----

From: PortalAdmin@doitt.nyc.gov
Sent: 07/20/2012 15:53:08
To: sbladmp@customerservice.nyc.gov; charris@doitt.nyc.gov; clong@doitt.nyc.gov; mguskova@doitt.nyc.gov
Subject: < No Subject >

From: ()
Subject: DOHMH - Comment on Proposed Rule

Below is the result of your feedback form. It was submitted by
() on Friday, July 20, 2012 at 15:53:08

This form resides at
http://www.nyc.gov/html/nycrules/html/proposed/comment_form.shtml?agency=DOHMH&rule=Article%2081%20-%20Food%20Preparation%20and%20Food%20Service%20Establishments

---

Office:	DOHMH
Rule:	Article 81 - Food Preparation and Food Service Establishments
First Name:	Marion
Last Name:	Nestle
Street:	Dept of Nutrition, Food Studies, and Public Health, NYU
City:	New York
State:	NY
ZIP:	10003
Email:	marion.nestle@nyu.edu
Opinion on Proposed Rule:	For
Comment:	Mayor Bloombergs proposal to limit soda sizes to 16 ounces or less

URL:
http://cityshare.nycnet/portal/site/admin311/menuitem.d9316ceafeaaa929ade16410c6d2f9a0/?linkViewId=view_media&hashId=481ED9FC90E1B0B537B4EA7D87065E0C1E3759E2&accessId=C5493EC5673C5EAAE0440003BA045B3A

REMOTE_HOST: 208.111.129.108
HTTP_USER_AGENT: Mozilla/5.0 (Windows NT 6.1; rv:14.0) Gecko/20100101 Firefox/14.0.1

****

NYUSteinhardt
Steinhardt School of Culture, Education, and Human Development

DEPARTMENT OF NUTRITION, FOOD STUDIES, AND PUBLIC HEALTH

WI 218

July 20, 2012

TO: New York City Rules

FROM: Marion Nestle, PhD, MPH
Paulette Goddard Professor
Co-author of *Why Calories Count: From Science to Politics* (University of California Press, 2012.

RE: The proposed amendment to Article 81 - Food Preparation and Food Service Establishments (the "sugary drink portion size" proposal)

I am writing to express my strong support for this amendment. The reasons for it are compelling:

- Obesity is a major health problem among New Yorkers; it raises risks for chronic diseases that are expensive to individuals, families, and society.
- Obesity is the result of excessive calorie intake relative to expenditure.
- Sugary drinks are a major source of calories in American diets.
- Sugary drinks contain calories but no nutrients; they are candy in liquid form.
- Sugary drinks are not required in the diet; they are entirely discretionary.
- Research finds strong correlations between habitual consumption of sugary drinks, excessive calorie intake, and weight gain.
- A 16-ounce soft drink contains *two* standard servings of 8 ounces each.
- The sugars in a 16-ounce soft drink provide 10% of the energy required by a person consuming 2000 calories a day.
- Federal dietary recommendations suggest consuming no more than 10% of energy from added sugars.
- Researchers concerned about the effects of fructose sugars on metabolism advise consuming no more than 50 grams of added sugars (25 grams of fructose) per day, the amount in one 16-ounce sugary drink.

The argument that people should be free to choose soft drink sizes is specious. Research clearly shows that larger portions:

- Provide more calories than smaller portions.
- Induce individuals—even those who are educated--to consume more calories than they would from smaller portions.
- Induce individuals to underestimate the calories they are consuming by a larger percentage than they would from smaller portions.

411 Lafayette Street, 5th Floor, New York, NY 10003-7035 | 212-998-5595 | fax 212-995-9144 | marion.nestle@nyu.edu
blog: www.foodpolitics.com twitter: @marionnestle

Research also indicates that people tend to consume what is in front of them and to eat less when given smaller portions.

Taken together, the existing evidence strongly suggests that individuals can best control their calorie intake by consuming smaller portions.

The proposal to restrict the size of sugary soft drinks to 16 ounces or less is a reasonable intervention to help people consume fewer calories. It deserves full support.

City of New York - Correspondence #1-1-767324491 DOHMH - Comment on Proposed Rule

219

outgoingagency@customerservice.nyc.gov
Sent: Friday, July 20, 2012 4:06 PM
To: Resolution Comments; survey@doitt.nyc.gov

Your City of New York - CRM Correspondence Number is 1-1-767324491

DATE RECEIVED: 07/20/2012 16:05:29

DATE DUE: 08/03/2012 16:06:21

SOURCE: eSRM

The e-mail message below was submitted to the City of New York via NYC.gov or the 311 Call Center. It is forwarded to your agency by the 311 Customer Service Center. In accordance with the Citywide Customer Service standard, your response is due in 14 calendar days.

****
If this message is to a Commissioner / Agency Head and needs to be re-routed to another agency or cc to another agency, forward the email to outgoingagency@customerservice.nyc.gov. Do not make any changes to the subject line. Include any comments and it will be processed by the 311 Customer Service Center.

All other web forms are to be handled by the receiving agency.

****

-----Original Message-----

From: PortalAdmin@doitt.nyc.gov
Sent: 07/20/2012 16:04:43
To: sbladmp@customerservice.nyc.gov; charris@doitt.nyc.gov; clong@doitt.nyc.gov; mguskova@doitt.nyc.gov
Subject: < No Subject >

From: ()
Subject: DOHMH - Comment on Proposed Rule

Below is the result of your feedback form. It was submitted by
() on Friday, July 20, 2012 at 16:04:43

This form resides at
http://www.nyc.gov/html/nycrules/html/proposed/comment_form.shtml?

agency=DOHMH&rule=Article%2081%20-%20Food%20Preparation%20and%20Food%20Service%20Establishments

---

Office: DOHMH

Rule: Article 81 - Food Preparation and Food Service Establishments

Opinion on Proposed Rule: Against

Comment: This seems like a pointless Rule that is designed merely to get publicity. It can be bypassed. Free refills can be offered; buy one get 1 for 1 cent can be offered. 7-11, home of the drink the size of your head, is exempt? This makes it obvious how ridiculous this is. Further, large drinks are not the only thing making people fat. Banning them is not going to make NYC thin. Large food portions and processed, deep fried, manufactured foods are more of the issue. Are you going to regulate those next? Are you going to become the mommies daddies of NYC telling them what food the poor, stupid children can and cannot eat? Portions can be no more than 4 oz of meat; nothing fried; veggies are required; no dessert! Is that really your job? To set the menus of NYC restaurants? You have nothing better to have police inspectors do? Its absurd.

REMOTE_HOST: 208.111.129.108
HTTP_USER_AGENT: Mozilla/5.0 (Windows NT 5.1; rv:14.0) Gecko/20100101 Firefox/14.0.1

****

City of New York - Correspondence #1-1-767324672 DOHMH - Comment on Proposed Rule

outgoingagency@customerservice.nyc.gov

Sent: Friday, July 20, 2012 4:25 PM
To: Resolution Comments; survey@doitt.nyc.gov

220

Your City of New York - CRM Correspondence Number is 1-1-767324672

DATE RECEIVED: 07/20/2012 16:24:32

DATE DUE: 08/03/2012 16:25:03

SOURCE: eSRM

The e-mail message below was submitted to the City of New York via NYC.gov or the 311 Call Center. It is forwarded to your agency by the 311 Customer Service Center. In accordance with the Citywide Customer Service standard, your response is due in 14 calendar days.

****
If this message is to a Commissioner / Agency Head and needs to be re-routed to another agency or cc to another agency, forward the email to outgoingagency@customerservice.nyc.gov. Do not make any changes to the subject line. Include any comments and it will be processed by the 311 Customer Service Center.

All other web forms are to be handled by the receiving agency.

****

-----Original Message-----

From: PortalAdmin@doitt.nyc.gov
Sent: 07/20/2012 16:23:41
To: sbladmp@customerservice.nyc.gov; charris@doitt.nyc.gov; clong@doitt.nyc.gov; mguskova@doitt.nyc.gov
Subject: < No Subject >

From: ()
Subject: DOHMH - Comment on Proposed Rule

Below is the result of your feedback form. It was submitted by
() on Friday, July 20, 2012 at 16:23:41

This form resides at
http://www.nyc.gov/html/nycrules/html/proposed/comment_form.shtml?

agency=DOHMH&rule=Article%2081%20-%20Food%20Preparation%20and%20Food%20Service%20Establishments

---

Office:	DOHMH
Rule:	Article 81 - Food Preparation and Food Service Establishments
First Name:	Yonni
Last Name:	Walker
Street:	414 Hicks Street, Apt A106
City:	Brooklyn
State:	NY
ZIP:	11201
Email:	yonni.walker@gmail.com
Opinion on Proposed Rule:	For
Comment:	I support the mayors proposed ban on sodas larger than 16oz.

REMOTE_HOST: 208.111.129.108
HTTP_USER_AGENT: Mozilla/5.0 (Windows NT 5.1) AppleWebKit/536.11 (KHTML, like Gecko) Chrome/20.0.1132.57 Safari/536.11

****

221

City of New York - Correspondence #1-1-767244258 DOHMH - Comment on Proposed Rule

outgoingagency@customerservice.nyc.gov
Sent: Friday, July 20, 2012 11:53 AM
To: Resolution Comments; survey@doitt.nyc.gov

Your City of New York - CRM Correspondence Number is 1-1-767244258

DATE RECEIVED: 07/20/2012 11:52:45

DATE DUE: 08/03/2012 11:53:51

SOURCE: eSRM

The e-mail message below was submitted to the City of New York via NYC.gov or the 311 Call Center. It is forwarded to your agency by the 311 Customer Service Center. In accordance with the Citywide Customer Service standard, your response is due in 14 calendar days.

****
If this message is to a Commissioner / Agency Head and needs to be re-routed to another agency or cc to another agency, forward the email to outgoingagency@customerservice.nyc.gov. Do not make any changes to the subject line. Include any comments and it will be processed by the 311 Customer Service Center.

All other web forms are to be handled by the receiving agency.

****

-----Original Message-----

From: PortalAdmin@doitt.nyc.gov
Sent: 07/20/2012 11:52:31
To: sbladmp@customerservice.nyc.gov; charris@doitt.nyc.gov; clong@doitt.nyc.gov; mguskova@doitt.nyc.gov
Subject: < No Subject >

From: ()
Subject: DOHMH - Comment on Proposed Rule

Below is the result of your feedback form. It was submitted by
() on Friday, July 20, 2012 at 11:52:31

This form resides at
http://www.nyc.gov/html/nycrules/html/proposed/comment_form.shtml?

agency=DOHMH&rule=Article%2081%20-%20Food%20Preparation%20and%20Food%20Service%20Establishments

---

Office:	DOHMH
Rule:	Article 81 - Food Preparation and Food Service Establishments
First Name:	Nancy
Last Name:	Avitabile
Street:	130 Lenox Avenue 805
City:	New York
State:	NY
ZIP:	10026
Opinion on Proposed Rule:	For
Comment:	I fully support the Mayors plan!

REMOTE_HOST: 208.111.129.108
HTTP_USER_AGENT: Mozilla/5.0 (compatible; MSIE 9.0; Windows NT 6.1; Trident/5.0)

****

222

City of New York - Correspondence #1-1-767272141 DOHMH - Comment on Proposed Rule

outgoingagency@customerservice.nyc.gov
Sent: Friday, July 20, 2012 12:56 PM
To: Resolution Comments; survey@doitt.nyc.gov

Your City of New York - CRM Correspondence Number is 1-1-767272141

DATE RECEIVED: 07/20/2012 12:55:56

DATE DUE: 08/03/2012 12:56:50

SOURCE: eSRM

The e-mail message below was submitted to the City of New York via NYC.gov or the 311 Call Center. It is forwarded to your agency by the 311 Customer Service Center. In accordance with the Citywide Customer Service standard, your response is due in 14 calendar days.

****
If this message is to a Commissioner / Agency Head and needs to be re-routed to another agency or cc to another agency, forward the email to outgoingagency@customerservice.nyc.gov. Do not make any changes to the subject line. Include any comments and it will be processed by the 311 Customer Service Center.

All other web forms are to be handled by the receiving agency.

****

-----Original Message-----

From: PortalAdmin@doitt.nyc.gov
Sent: 07/20/2012 12:54:55
To: sbladmp@customerservice.nyc.gov; charris@doitt.nyc.gov; clong@doitt.nyc.gov; mguskova@doitt.nyc.gov
Subject: < No Subject >

From: ()
Subject: DOHMH - Comment on Proposed Rule

Below is the result of your feedback form. It was submitted by
() on Friday, July 20, 2012 at 12:54:55

This form resides at
http://www.nyc.gov/html/nycrules/html/proposed/comment_form.shtml?

agency=DOHMH&rule=Article%2081%20-%20Food%20Preparation%20and%20Food%20Service%20Establishments

---

Office:	DOHMH
Rule:	Article 81 - Food Preparation and Food Service Establishments
First Name:	Leslie
Last Name:	Robbins
Street:	675 West End Ave
City:	New York
State:	NY
ZIP:	10025
Email:	Leslie675@gmail.com
Opinion on Proposed Rule:	Against
Comment:	If the Mayor is so concerned with the health of the city, why is he putting pedestrian malls in the center of busy streets where people are breathing in the lethal exhaust fumes from the passing vehicles.

REMOTE_HOST: 208.111.129.108
HTTP_USER_AGENT: Mozilla/5.0 (compatible; MSIE 9.0; Windows NT 6.1; WOW64; Trident/5.0)

****

223

City of New York - Correspondence #1-1-767297337 DOHMH - Comment on Proposed Rule

outgoingagency@customerservice.nyc.gov
Sent: Friday, July 20, 2012 2:26 PM
To: Resolution Comments; survey@doitt.nyc.gov

Your City of New York - CRM Correspondence Number is 1-1-767297337

DATE RECEIVED: 07/20/2012 14:26:12

DATE DUE: 08/03/2012 14:26:35

SOURCE: eSRM

The e-mail message below was submitted to the City of New York via NYC.gov or the 311 Call Center. It is forwarded to your agency by the 311 Customer Service Center. In accordance with the Citywide Customer Service standard, your response is due in 14 calendar days.

****
If this message is to a Commissioner / Agency Head and needs to be re-routed to another agency or cc to another agency, forward the email to outgoingagency@customerservice.nyc.gov. Do not make any changes to the subject line. Include any comments and it will be processed by the 311 Customer Service Center.

All other web forms are to be handled by the receiving agency.

****

-----Original Message-----

From: PortalAdmin@doitt.nyc.gov
Sent: 07/20/2012 14:25:47
To: sbladmp@customerservice.nyc.gov; charris@doitt.nyc.gov; clong@doitt.nyc.gov; mguskova@doitt.nyc.gov
Subject: < No Subject >

From: ()
Subject: DOHMH - Comment on Proposed Rule

Below is the result of your feedback form. It was submitted by
() on Friday, July 20, 2012 at 14:25:46

This form resides at
http://www.nyc.gov/html/nycrules/html/proposed/comment_form.shtml?

agency=DOHMH&rule=Article%2081%20-%20Food%20Preparation%20and%20Food%20Service%20Establishments

---

Office:	DOHMH
Rule:	Article 81 - Food Preparation and Food Service Establishments
First Name:	Craig
Last Name:	Boyce
Street:	PO Box 20247, 39W 31ST Street
City:	New York
State:	NY
ZIP:	10001
Email:	craig.b@gmx.com
Opinion on Proposed Rule:	Against
Comment:	The change to the maximum size softdrink:

will only benefit the stores and fast food chains bottom-line at the harm to the little guy. Most people are doing excellent with respect to their weight and health. It is also a Socialistic-Communistic like ACT.

REMOTE_HOST: 208.111.129.108
HTTP_USER_AGENT: Mozilla/4.0 (compatible; MSIE 8.0; Windows NT 6.1; Trident/4.0; SLCC2; .NET CLR 2.0.50727; .NET CLR 3.5.30729; .NET CLR 3.0.30729; Media Center PC 6.0)

****

City of New York - Correspondence #1-1-767324320 DOHMH - Comment on Proposed Rule

224

outgoingagency@customerservice.nyc.gov
Sent: Friday, July 20, 2012 3:49 PM
To: Resolution Comments; survey@doitt.nyc.gov

Your City of New York - CRM Correspondence Number is 1-1-767324320

DATE RECEIVED: 07/20/2012 15:48:27

DATE DUE: 08/03/2012 15:49:44

SOURCE: eSRM

The e-mail message below was submitted to the City of New York via NYC.gov or the 311 Call Center. It is forwarded to your agency by the 311 Customer Service Center. In accordance with the Citywide Customer Service standard, your response is due in 14 calendar days.

****
If this message is to a Commissioner / Agency Head and needs to be re-routed to another agency or cc to another agency, forward the email to outgoingagency@customerservice.nyc.gov. Do not make any changes to the subject line. Include any comments and it will be processed by the 311 Customer Service Center.

All other web forms are to be handled by the receiving agency.

****

-----Original Message-----

From: PortalAdmin@doitt.nyc.gov
Sent: 07/20/2012 15:47:35
To: sbladmp@customerservice.nyc.gov; charris@doitt.nyc.gov; clong@doitt.nyc.gov; mguskova@doitt.nyc.gov
Subject: < No Subject >

From: ()
Subject: DOHMH - Comment on Proposed Rule

Below is the result of your feedback form. It was submitted by
() on Friday, July 20, 2012 at 15:47:35

This form resides at
http://www.nyc.gov/html/nycrules/html/proposed/comment_form.shtml?

agency=DOHMH&rule=Article%2081%20-%20Food%20Preparation%20and%20Food%20Service%20Establishments

---

Office:	DOHMH
Rule:	Article 81 - Food Preparation and Food Service Establishments
First Name:	Nancy
Last Name:	Leff
Street:	675 West End Avenue
City:	New York
State:	New York
ZIP:	10025
Opinion on Proposed Rule:	Against
Comment:	Its not news that sugar isnt good for us. And its not news that our Mayor wants to legislate what we can and cannot eat, drink or smoke. My question is why in the world do we have pedestrian malls with seats in the middle of heavily trafficed areas where the fumes from cars and trucks are much worse that anything the council is trying to legislate. Pay for my health care and then, maybe, Ill care about these rediculous pieces of legislation.

REMOTE_HOST: 208.111.129.108
HTTP_USER_AGENT: Mozilla/5.0 (compatible; MSIE 9.0; Windows NT 6.1; Trident/5.0; MATB)

****

City of New York - Correspondence #1-1-767351879 DOHMH - Comment on Proposed Rule

(225)

outgoingagency@customerservice.nyc.gov
Sent: Friday, July 20, 2012 4:47 PM
To: Resolution Comments; survey@doitt.nyc.gov

Your City of New York - CRM Correspondence Number is 1-1-767351879

DATE RECEIVED: 07/20/2012 16:45:35

DATE DUE: 08/03/2012 16:47:07

SOURCE: eSRM

The e-mail message below was submitted to the City of New York via NYC.gov or the 311 Call Center. It is forwarded to your agency by the 311 Customer Service Center. In accordance with the Citywide Customer Service standard, your response is due in 14 calendar days.

****
If this message is to a Commissioner / Agency Head and needs to be re-routed to another agency or cc to another agency, forward the email to outgoingagency@customerservice.nyc.gov. Do not make any changes to the subject line. Include any comments and it will be processed by the 311 Customer Service Center.

All other web forms are to be handled by the receiving agency.

****

-----Original Message-----

From: PortalAdmin@doitt.nyc.gov
Sent: 07/20/2012 16:44:41
To: sbladmp@customerservice.nyc.gov; charris@doitt.nyc.gov; clong@doitt.nyc.gov; mguskova@doitt.nyc.gov
Subject: < No Subject >

From: ()
Subject: DOHMH - Comment on Proposed Rule

Below is the result of your feedback form. It was submitted by
() on Friday, July 20, 2012 at 16:44:41

This form resides at
http://www.nyc.gov/html/nycrules/html/proposed/comment_form.shtml?

agency=DOHMH&rule=Article%2081%20-%20Food%20Preparation%20and%20Food%20Service%20Establishments

---

Office: DOHMH

Rule: Article 81 - Food Preparation and Food Service Establishments

Opinion on Proposed Rule: Against

Comment: I buy a large soda in the movie theatre for my kids to charge. If this rule goes into effect, it will hurt my pocket very hard. I think its very unfair to those of us trying to keep our heads above water.

REMOTE_HOST: 208.111.129.108
HTTP_USER_AGENT: Mozilla/4.0 (compatible; MSIE 8.0; Windows NT 6.1; WOW64; Trident/4.0; SLCC2; .NET CLR 2.0.50727; .NET CLR 3.5.30729; .NET CLR 3.0.30729; Media Center PC 6.0; .NET4.0C; .NET4.0E)

****

City of New York - Correspondence #1-1-767352161 DOHMH - Comment on Proposed Rule

(276)

outgoingagency@customerservice.nyc.gov
Sent: Friday, July 20, 2012 5:23 PM
To: Resolution Comments; survey@doitt.nyc.gov

Your City of New York - CRM Correspondence Number is 1-1-767352161

DATE RECEIVED: 07/20/2012 17:22:39

DATE DUE: 08/03/2012 17:23:02

SOURCE: eSRM

The e-mail message below was submitted to the City of New York via NYC.gov or the 311 Call Center. It is forwarded to your agency by the 311 Customer Service Center. In accordance with the Citywide Customer Service standard, your response is due in 14 calendar days.

****
If this message is to a Commissioner / Agency Head and needs to be re-routed to another agency or cc to another agency, forward the email to outgoingagency@customerservice.nyc.gov. Do not make any changes to the subject line. Include any comments and it will be processed by the 311 Customer Service Center.

All other web forms are to be handled by the receiving agency.

****

-----Original Message-----

From: PortalAdmin@doitt.nyc.gov
Sent: 07/20/2012 17:21:51
To: sbladmp@customerservice.nyc.gov; charris@doitt.nyc.gov; clong@doitt.nyc.gov; mguskova@doitt.nyc.gov
Subject: < No Subject >

From: ()
Subject: DOHMH - Comment on Proposed Rule

Below is the result of your feedback form. It was submitted by
() on Friday, July 20, 2012 at 17:21:51

This form resides at
http://www.nyc.gov/html/nycrules/html/proposed/comment_form.shtml?

agency=DOHMH&rule=Article%2081%20-%20Food%20Preparation%20and%20Food%20Service%20Establishments

---

Office: DOHMH

Rule: Article 81 - Food Preparation and Food Service Establishments

First Name: Christy

Last Name: Prisco

Opinion on Proposed Rule: Against

Comment: Out of everything that should be banded especially in NYC even in the U.S.A., you waist tax payers time money on the size of a soda drink. People have choices (good or bad) and if they choice badly that is their choice. Dont blame others on your intake of sugar. Bad choices lead to bad health results that you can controll if you want to, (key words If YOU want to). I say this becasue I am an over weight woman who has made the wrong choices and who has decided to make the right choices by saying that I do not want a drink of soda, I would like a glass of water, Please! In reality, EVERYTHING is bad for you....even NYC and no one has band that.....YET?

REMOTE_HOST: 208.111.129.108
HTTP_USER_AGENT: Mozilla/5.0 (compatible; MSIE 9.0; Windows NT 6.0; Trident/5.0; msn OptimizedIE8;ENUS)

****

City of New York - Correspondence #1-1-767352258 DOHMH - Comment on Proposed Rule

(227)

outgoingagency@customerservice.nyc.gov
Sent: Friday, July 20, 2012 5:37 PM
To: Resolution Comments; survey@doitt.nyc.gov

Your City of New York - CRM Correspondence Number is 1-1-767352258

DATE RECEIVED: 07/20/2012 17:35:41

DATE DUE: 08/03/2012 17:37:00

SOURCE: eSRM

The e-mail message below was submitted to the City of New York via NYC.gov or the 311 Call Center. It is forwarded to your agency by the 311 Customer Service Center. In accordance with the Citywide Customer Service standard, your response is due in 14 calendar days.

****
If this message is to a Commissioner / Agency Head and needs to be re-routed to another agency or cc to another agency, forward the email to outgoingagency@customerservice.nyc.gov. Do not make any changes to the subject line. Include any comments and it will be processed by the 311 Customer Service Center.

All other web forms are to be handled by the receiving agency.

****

-----Original Message-----

From: PortalAdmin@doitt.nyc.gov
Sent: 07/20/2012 17:35:03
To: sbladmp@customerservice.nyc.gov; charris@doitt.nyc.gov; clong@doitt.nyc.gov; mguskova@doitt.nyc.gov
Subject: < No Subject >

From: ()
Subject: DOHMH - Comment on Proposed Rule

Below is the result of your feedback form. It was submitted by
() on Friday, July 20, 2012 at 17:35:03

This form resides at
http://www.nyc.gov/html/nycrules/html/proposed/comment_form.shtml?

agency=DOHMH&rule=Article%2081%20-%20Food%20Preparation%20and%20Food%20Service%20Establishments

---

Office:	DOHMH
Rule:	Article 81 - Food Preparation and Food Service Establishments
First Name:	Angela
Last Name:	Lasher
Street:	298 Watchogue Road
City:	Staten Island
State:	New York
ZIP:	10314
Email:	angelalasher@gmail.com
Opinion on Proposed Rule:	Against
Comment:	I feel very strongly in opposition to the ban on sugary drinks. This is one time that I feel the Mayor has just gone too far. There are far more pressing matters that demand his attention-not who is drinking soda. People know its not good for you, but then again it is their choice. If that is what they choose to drink that should be the end of it. There is no ban on the sale of cigarettes or alcohol and those are far more damaging than sugary drinks.

REMOTE_HOST: 208.111.129.108
HTTP_USER_AGENT: Mozilla/5.0 (compatible; MSIE 9.0; Windows NT 6.1; WOW64; Trident/5.0; NP06)

****

City of New York - Correspondence #1-1-767352316 DOHMH - Comment on Proposed Rule

(228)

outgoingagency@customerservice.nyc.gov
Sent: Friday, July 20, 2012 5:45 PM
To: Resolution Comments; survey@doitt.nyc.gov

Your City of New York - CRM Correspondence Number is 1-1-767352316

DATE RECEIVED: 07/20/2012 17:43:41

DATE DUE: 08/03/2012 17:45:40

SOURCE: eSRM

The e-mail message below was submitted to the City of New York via NYC.gov or the 311 Call Center. It is forwarded to your agency by the 311 Customer Service Center. In accordance with the Citywide Customer Service standard, your response is due in 14 calendar days.

****
If this message is to a Commissioner / Agency Head and needs to be re-routed to another agency or cc to another agency, forward the email to outgoingagency@customerservice.nyc.gov. Do not make any changes to the subject line. Include any comments and it will be processed by the 311 Customer Service Center.

All other web forms are to be handled by the receiving agency.

****

-----Original Message-----

From: PortalAdmin@doitt.nyc.gov
Sent: 07/20/2012 17:43:13
To: sbladmp@customerservice.nyc.gov; charris@doitt.nyc.gov; clong@doitt.nyc.gov; mguskova@doitt.nyc.gov
Subject: < No Subject >

From: ()
Subject: DOHMH - Comment on Proposed Rule

Below is the result of your feedback form. It was submitted by
() on Friday, July 20, 2012 at 17:43:13

This form resides at
http://www.nyc.gov/html/nycrules/html/proposed/comment_form.shtml?

agency=DOHMH&rule=Article%2081%20-%20Food%20Preparation%20and%20Food%20Service%20Establishments

---

Office:	DOHMH
Rule:	Article 81 - Food Preparation and Food Service Establishments
First Name:	JOE
Last Name:	goldstein
Opinion on Proposed Rule:	Against
Comment:	THERE ARE FAR WORST PROMBLEMS AND WONT HELP ANYONE

REMOTE_HOST: 208.111.129.108
HTTP_USER_AGENT: Mozilla/5.0 (compatible; MSIE 9.0; Windows NT 6.1; WOW64; Trident/5.0)

****

City of New York - Correspondence #1-1-767352320 DOHMH - Comment on Proposed Rule

229

outgoingagency@customerservice.nyc.gov
Sent: Friday, July 20, 2012 5:45 PM
To: Resolution Comments; survey@doitt.nyc.gov

Your City of New York - CRM Correspondence Number is 1-1-767352320

DATE RECEIVED: 07/20/2012 17:43:41

DATE DUE: 08/03/2012 17:45:41

SOURCE: eSRM

The e-mail message below was submitted to the City of New York via NYC.gov or the 311 Call Center. It is forwarded to your agency by the 311 Customer Service Center. In accordance with the Citywide Customer Service standard, your response is due in 14 calendar days.

****
If this message is to a Commissioner / Agency Head and needs to be re-routed to another agency or cc to another agency, forward the email to outgoingagency@customerservice.nyc.gov. Do not make any changes to the subject line. Include any comments and it will be processed by the 311 Customer Service Center.

All other web forms are to be handled by the receiving agency.

****

-----Original Message-----

From: PortalAdmin@doitt.nyc.gov
Sent: 07/20/2012 17:43:36
To: sbladmp@customerservice.nyc.gov; charris@doitt.nyc.gov; clong@doitt.nyc.gov; mguskova@doitt.nyc.gov
Subject: < No Subject >

From: ()
Subject: DOHMH - Comment on Proposed Rule

Below is the result of your feedback form. It was submitted by
() on Friday, July 20, 2012 at 17:43:36

This form resides at
http://www.nyc.gov/html/nycrules/html/proposed/comment_form.shtml?agency=DOHMH&rule=Article%2081%20-%20Food%20Preparation%20and%20Food%20Service%20Establishments

---

Office:	DOHMH
Rule:	Article 81 - Food Preparation and Food Service Establishments
First Name:	Susanna
Last Name:	Miller
Street:	CHCANYS@535 8th Avenue
City:	New York
State:	NY
ZIP:	10018
Email:	smiller@chcanys.org
Opinion on Proposed Rule:	For
Comment:	See attached

URL:
http://cityshare.nycnet/portal/site/admin311/menuitem.d9316ceafeaaa929ade16410c6d2f9a0/?linkViewId=view_media&hashId=4F726ED7CA95C552844BE942506C643E446EEF37&accessId=C54AC9D37F851575E0440003BA045B3A

REMOTE_HOST: 208.111.129.108
HTTP_USER_AGENT: Mozilla/4.0 (compatible; MSIE 8.0; Windows NT 5.1; Trident/4.0; .NET4.0C; .NET CLR 2.0.50727; .NET CLR 3.0.4506.2152; .NET CLR 3.5.30729)

****

New York City's Limit on Size of Sugary Beverages: Proposed Amendment of Article 81

Mayor Bloomberg's Anti-Obesity Initiative

The Community Health Care Association of New York State (CHCANYS) has partnered successfully with the New York City Department of Health and Mental Hygiene to address the epidemic rise in New York City's overweight and obese children through the NYC Childhood Obesity Initiative. However, there is still much more work to be done. Mayor Bloomberg's proposal to limit the size of sugary drinks in food establishments is an important step in the right direction.

Given that obesity is a key risk factor for many debilitating diseases, like diabetes and hypertension, a move as simple as this could have a long-term positive effect on the health of countless children and adults in New York State. We hear from many of our Federally Qualified Health Centers (FQHCs) that the numbers of overweight and obese patients they treat are on the rise. In fact, our Quality Improvement (QI) program is launching pediatric obesity initiatives in Oswego, Onondaga, Cayuga, Orange, Putnam, Rockland and Westchester counties. These initiatives aim to help prevent, identify, and treat childhood obesity at some of the FQHCs in those counties through the provision of targeted training for health care providers and the creation of new partnerships with other community-based organizations.

We feel that the amendment of Article 81 would only complement the important work of many health care providers in treating obesity. On behalf of CHCANYS, we admire and support the Mayor's innovative efforts to put New York State on the map as a national leader in addressing this public health crisis. In recognition of the urgent need to address obesity in children and adults, especially those living in underserved communities, we stand poised to lead and assist our FQHCs in implementing strategies and adopting systems that will support the Mayor's message.

Elizabeth Swain
President and CEO

The Community Health Care Association of New York State represents more than 60 community, migrant and homeless health centers that provide primary, preventive and dental care, as well as mental health, substance abuse and other community-based services to anyone in need regardless of their insurance status or ability to pay. In New York State, community health centers provide high quality health care to more than 1.4 million residents at over 500 sites across the state.

City of New York - Correspondence #1-1-767352563 DOHMH - Comment on Proposed Rule

(230)

outgoingagency@customerservice.nyc.gov
Sent: Friday, July 20, 2012 6:48 PM
To: Resolution Comments; survey@doitt.nyc.gov

Your City of New York - CRM Correspondence Number is 1-1-767352563

DATE RECEIVED: 07/20/2012 18:46:46

DATE DUE: 08/03/2012 18:48:10

SOURCE: eSRM

The e-mail message below was submitted to the City of New York via NYC.gov or the 311 Call Center. It is forwarded to your agency by the 311 Customer Service Center. In accordance with the Citywide Customer Service standard, your response is due in 14 calendar days.

****
If this message is to a Commissioner / Agency Head and needs to be re-routed to another agency or cc to another agency, forward the email to outgoingagency@customerservice.nyc.gov. Do not make any changes to the subject line. Include any comments and it will be processed by the 311 Customer Service Center.

All other web forms are to be handled by the receiving agency.

****

-----Original Message-----

From: PortalAdmin@doitt.nyc.gov
Sent: 07/20/2012 18:45:46
To: sbladmp@customerservice.nyc.gov; charris@doitt.nyc.gov; clong@doitt.nyc.gov; mguskova@doitt.nyc.gov
Subject: < No Subject >

From: ()
Subject: DOHMH - Comment on Proposed Rule

Below is the result of your feedback form. It was submitted by
() on Friday, July 20, 2012 at 18:45:46

This form resides at
http://www.nyc.gov/html/nycrules/html/proposed/comment_form.shtml?

agency=DOHMH&rule=Article%2081%20-%20Food%20Preparation%20and%20Food%20Service%20Establishments

---

Office:	DOHMH
Rule:	Article 81 - Food Preparation and Food Service Establishments
First Name:	Marty
City:	Staten Island
State:	NY
ZIP:	10314
Email:	sonnysmustang@hotmail.com
Opinion on Proposed Rule:	Against
Comment:	The governments responsibility is to protect the citizens from all enemies foreign and domestic not from ourselves and our Moms. They have no business telling us what to eat and drink and how much to consume. Dont they have budgets to balance and jobs to create? Ive been hearing that rhetoric for most of my 53 years and seen little, if any, positive results. The government is getting too involved in things that are none of their business while ignoring the issues that they should spend more time on. People should read or re-read George Orwells, 1984 so they are reminded of where this is all leading!

REMOTE_HOST: 208.111.129.108
HTTP_USER_AGENT: Mozilla/5.0 (compatible; MSIE 9.0; Windows NT 6.1; Win64; x64; Trident/5.0)

****

City of New York - Correspondence #1-1-767426576 DOHMH - Comment on Proposed Rule

231

outgoingagency@customerservice.nyc.gov
Sent: Saturday, July 21, 2012 11:55 AM
To: Resolution Comments; survey@doitt.nyc.gov

Your City of New York - CRM Correspondence Number is 1-1-767426576

DATE RECEIVED: 07/21/2012 11:54:38

DATE DUE: 08/04/2012 11:55:39

SOURCE: eSRM

The e-mail message below was submitted to the City of New York via NYC.gov or the 311 Call Center. It is forwarded to your agency by the 311 Customer Service Center. In accordance with the Citywide Customer Service standard, your response is due in 14 calendar days.

****
If this message is to a Commissioner / Agency Head and needs to be re-routed to another agency or cc to another agency, forward the email to outgoingagency@customerservice.nyc.gov. Do not make any changes to the subject line. Include any comments and it will be processed by the 311 Customer Service Center.

All other web forms are to be handled by the receiving agency.

****

-----Original Message-----

From: PortalAdmin@doitt.nyc.gov
Sent: 07/21/2012 11:54:18
To: sbladmp@customerservice.nyc.gov; charris@doitt.nyc.gov; clong@doitt.nyc.gov; mguskova@doitt.nyc.gov
Subject: < No Subject >

From: ()
Subject: DOHMH - Comment on Proposed Rule

Below is the result of your feedback form. It was submitted by
() on Saturday, July 21, 2012 at 11:54:18

This form resides at
http://www.nyc.gov/html/nycrules/html/proposed/comment_form.shtml?

agency=DOHMH&rule=Article%2081%20-%20Food%20Preparation%20and%20Food%20Service%20Establishments

---

Office:	DOHMH
Rule:	Article 81 - Food Preparation and Food Service Establishments
First Name:	Lucia
Last Name:	Mariani
Street:	3019 Tomlinson Avenue
City:	Bronx
State:	New York
ZIP:	10461
Email:	Lucia1264@aol.com
Opinion on Proposed Rule:	Against
Comment:	The city needs to worry about boosting the economy and not intruding on the lives of its citizens. We still live in a democratic state not a communist one. To ban certain sizes of soft drinks in establishments is ridiculous. People will continue to drink all the soda they want. Also there is no restriction on diet soda which is more harmful to you. Please tell this mayor to mind his business and worry about important not soda and not our second amendment rights!!!!

REMOTE_HOST: 208.111.129.108
HTTP_USER_AGENT: Mozilla/5.0 (iPad; CPU OS 5_1_1 like Mac OS X) AppleWebKit/534.46 (KHTML, like Gecko) Version/5.1 Mobile/9B206 Safari/7534.48.3

****

City of New York - Correspondence #1-1-767494132 DOHMH - Comment on Proposed Rule

232

outgoingagency@customerservice.nyc.gov
Sent: Saturday, July 21, 2012 2:46 PM
To: Resolution Comments; survey@doitt.nyc.gov

Your City of New York - CRM Correspondence Number is 1-1-767494132

DATE RECEIVED: 07/21/2012 14:45:47

DATE DUE: 08/04/2012 14:46:31

SOURCE: eSRM

The e-mail message below was submitted to the City of New York via NYC.gov or the 311 Call Center. It is forwarded to your agency by the 311 Customer Service Center. In accordance with the Citywide Customer Service standard, your response is due in 14 calendar days.

****
If this message is to a Commissioner / Agency Head and needs to be re-routed to another agency or cc to another agency, forward the email to outgoingagency@customerservice.nyc.gov. Do not make any changes to the subject line. Include any comments and it will be processed by the 311 Customer Service Center.

All other web forms are to be handled by the receiving agency.

****

-----Original Message-----

From: PortalAdmin@doitt.nyc.gov
Sent: 07/21/2012 14:45:28
To: sbladmp@customerservice.nyc.gov; charris@doitt.nyc.gov; clong@doitt.nyc.gov; mguskova@doitt.nyc.gov
Subject: < No Subject >

From: ()
Subject: DOHMH - Comment on Proposed Rule

Below is the result of your feedback form. It was submitted by
() on Saturday, July 21, 2012 at 14:45:28

This form resides at
http://www.nyc.gov/html/nycrules/html/proposed/comment_form.shtml?

agency=DOHMH&rule=Article%2081%20-%20Food%20Preparation%20and%20Food%20Service%20Establishments

---

Office: DOHMH

Rule: Article 81 - Food Preparation and Food Service Establishments

Opinion on Proposed Rule: Against

Comment: customers have the choice of smaller or larger than 16oz cups. there is no need for stipulation

---

REMOTE_HOST: 208.111.129.108
HTTP_USER_AGENT: Mozilla/4.0 (compatible; MSIE 8.0; Windows NT 5.1; Trident/4.0; .NET CLR 1.1.4322; .NET CLR 2.0.50727; .NET CLR 3.0.04506.30; .NET CLR 3.0.04506.648; .NET CLR 3.0.4506.2152; .NET CLR 3.5.30729)

****

City of New York - Correspondence #1-1-767494646 DOHMH - Comment on Proposed Rule

233

outgoingagency@customerservice.nyc.gov
Sent: Saturday, July 21, 2012 6:07 PM
To: Resolution Comments; survey@doitt.nyc.gov

Your City of New York - CRM Correspondence Number is 1-1-767494646

DATE RECEIVED: 07/21/2012 18:05:57

DATE DUE: 08/04/2012 18:07:07

SOURCE: eSRM

The e-mail message below was submitted to the City of New York via NYC.gov or the 311 Call Center. It is forwarded to your agency by the 311 Customer Service Center. In accordance with the Citywide Customer Service standard, your response is due in 14 calendar days.

****
If this message is to a Commissioner / Agency Head and needs to be re-routed to another agency or cc to another agency, forward the email to outgoingagency@customerservice.nyc.gov. Do not make any changes to the subject line. Include any comments and it will be processed by the 311 Customer Service Center.

All other web forms are to be handled by the receiving agency.

****

-----Original Message-----

From: PortalAdmin@doitt.nyc.gov
Sent: 07/21/2012 18:05:32
To: sbladmp@customerservice.nyc.gov; charris@doitt.nyc.gov; clong@doitt.nyc.gov; mguskova@doitt.nyc.gov
Subject: < No Subject >

From: ()
Subject: DOHMH - Comment on Proposed Rule

Below is the result of your feedback form. It was submitted by
() on Saturday, July 21, 2012 at 18:05:32

This form resides at
http://www.nyc.gov/html/nycrules/html/proposed/comment_form.shtml?

agency=DOHMH&rule=Article%2081%20-%20Food%20Preparation%20and%20Food%20Service%20Establishments

---

Office:	DOHMH
Rule:	Article 81 - Food Preparation and Food Service Establishments
First Name:	Carol
Last Name:	Hiestand
City:	Chatsworth
State:	CA
ZIP:	91311
Opinion on Proposed Rule:	For
Comment:	I urge you to support the proposed rule. Sixteen ounces is more that enough sugaring beverage for anyone. Please limit the size to 16 oz. or less. Be a good example for supporting the health of our country.

REMOTE_HOST: 208.111.129.108
HTTP_USER_AGENT: Mozilla/4.0 (compatible; MSIE 8.0; Windows NT 5.1; Trident/4.0; .NET CLR 2.0.50727; .NET CLR 3.0.4506.2152; .NET CLR 3.5.30729)

****

234

City of New York - Correspondence #1-1-767527576 DOHMH - Comment on Proposed Rule

outgoingagency@customerservice.nyc.gov
Sent: Sunday, July 22, 2012 12:34 AM
To: Resolution Comments; survey@doitt.nyc.gov

Your City of New York - CRM Correspondence Number is 1-1-767527576

DATE RECEIVED: 07/22/2012 00:33:21

DATE DUE: 08/05/2012 00:33:58

SOURCE: eSRM

The e-mail message below was submitted to the City of New York via NYC.gov or the 311 Call Center. It is forwarded to your agency by the 311 Customer Service Center. In accordance with the Citywide Customer Service standard, your response is due in 14 calendar days.

****
If this message is to a Commissioner / Agency Head and needs to be re-routed to another agency or cc to another agency, forward the email to outgoingagency@customerservice.nyc.gov. Do not make any changes to the subject line. Include any comments and it will be processed by the 311 Customer Service Center.

All other web forms are to be handled by the receiving agency.

****

-----Original Message-----

From: PortalAdmin@doitt.nyc.gov
Sent: 07/22/2012 00:32:38
To: sbladmp@customerservice.nyc.gov; charris@doitt.nyc.gov; clong@doitt.nyc.gov; mguskova@doitt.nyc.gov
Subject: < No Subject >

From: ()
Subject: DOHMH - Comment on Proposed Rule

Below is the result of your feedback form. It was submitted by
() on Sunday, July 22, 2012 at 00:32:37

This form resides at
http://www.nyc.gov/html/nycrules/html/proposed/comment_form.shtml?

agency=DOHMH&rule=Article%2081%20-%20Food%20Preparation%20and%20Food%20Service%20Establishments

---

Office:	DOHMH
Rule:	Article 81 - Food Preparation and Food Service Establishments
Opinion on Proposed Rule:	Against
Comment:	against

REMOTE_HOST: 208.111.129.108
HTTP_USER_AGENT: Mozilla/5.0 (Windows NT 6.0; WOW64) AppleWebKit/536.11 (KHTML, like Gecko) Chrome/20.0.1132.57 Safari/536.11

****

City of New York - Correspondence #1-1-767527603 DOHMH - Comment on Proposed Rule

235

outgoingagency@customerservice.nyc.gov
Sent: Sunday, July 22, 2012 12:55 AM
To: Resolution Comments; survey@doitt.nyc.gov

Your City of New York - CRM Correspondence Number is 1-1-767527603

DATE RECEIVED: 07/22/2012 00:54:22

DATE DUE: 08/05/2012 00:55:42

SOURCE: eSRM

The e-mail message below was submitted to the City of New York via NYC.gov or the 311 Call Center. It is forwarded to your agency by the 311 Customer Service Center. In accordance with the Citywide Customer Service standard, your response is due in 14 calendar days.

****
If this message is to a Commissioner / Agency Head and needs to be re-routed to another agency or cc to another agency, forward the email to outgoingagency@customerservice.nyc.gov. Do not make any changes to the subject line. Include any comments and it will be processed by the 311 Customer Service Center.

All other web forms are to be handled by the receiving agency.

****

-----Original Message-----

From: PortalAdmin@doitt.nyc.gov
Sent: 07/22/2012 00:53:28
To: sbladmp@customerservice.nyc.gov; charris@doitt.nyc.gov; clong@doitt.nyc.gov; mguskova@doitt.nyc.gov
Subject: < No Subject >

From: ()
Subject: DOHMH - Comment on Proposed Rule

Below is the result of your feedback form. It was submitted by
() on Sunday, July 22, 2012 at 00:53:28

This form resides at
http://www.nyc.gov/html/nycrules/html/proposed/comment_form.shtml?

agency=DOHMH&rule=Article%2081%20-%20Food%20Preparation%20and%20Food%20Service%20Establishments

---

Office: DOHMH

Rule: Article 81 - Food Preparation and Food Service Establishments

First Name: Dan

Last Name: Stichman

Opinion on Proposed Rule: Against

Comment: From the grievances against King George in the Declaration of Independence: He has erected a multitude of New Offices, and sent hither swarms of Officers to harrass our people, and eat out their substance.

REMOTE_HOST: 208.111.129.108
HTTP_USER_AGENT: Mozilla/5.0 (Windows NT 6.1; rv:12.0) Gecko/20100101 Firefox/12.0

****

236

City of New York - Correspondence #1-1-767610889 DOHMH - Comment on Proposed Rule

outgoingagency@customerservice.nyc.gov
Sent: Sunday, July 22, 2012 8:09 AM
To: Resolution Comments; survey@doitt.nyc.gov

Your City of New York - CRM Correspondence Number is 1-1-767610889

DATE RECEIVED: 07/22/2012 08:08:34

DATE DUE: 08/05/2012 08:09:24

SOURCE: eSRM

The e-mail message below was submitted to the City of New York via NYC.gov or the 311 Call Center. It is forwarded to your agency by the 311 Customer Service Center. In accordance with the Citywide Customer Service standard, your response is due in 14 calendar days.

****
If this message is to a Commissioner / Agency Head and needs to be re-routed to another agency or cc to another agency, forward the email to outgoingagency@customerservice.nyc.gov. Do not make any changes to the subject line. Include any comments and it will be processed by the 311 Customer Service Center.

All other web forms are to be handled by the receiving agency.

****

-----Original Message-----

From: PortalAdmin@doitt.nyc.gov
Sent: 07/22/2012 08:07:59
To: sbladmp@customerservice.nyc.gov; charris@doitt.nyc.gov; clong@doitt.nyc.gov; mguskova@doitt.nyc.gov
Subject: < No Subject >

From: ()
Subject: DOHMH - Comment on Proposed Rule

Below is the result of your feedback form. It was submitted by
() on Sunday, July 22, 2012 at 08:07:59

This form resides at
http://www.nyc.gov/html/nycrules/html/proposed/comment_form.shtml?agency=DOHMH&rule=Article%2081%20-%20Food%20Preparation%20and%20Food%20Service%20Establishments

---

Office:	DOHMH
Rule:	Article 81 - Food Preparation and Food Service Establishments
First Name:	Boyd
Last Name:	Swinburn
Street:	221 Burwood Highway
City:	Melbourne
State:	Victoria, Australia
ZIP:	3125
Email:	boyd.swinburn@deakin.edu.au
Opinion on Proposed Rule:	For
Comment:	please see attached letter in support of Article 81

URL:
http://cityshare.nycnet/portal/site/admin311/menuitem.d9316ceafeaaa929ade16410c6d2f9a0/?linkViewId=view_media&hashId=A0CE0B720BE639705B081B356AA86124361011B6&accessId=C56AFAF8758B6162E0440003BA045B3A

REMOTE_HOST: 208.111.129.153
HTTP_USER_AGENT: Mozilla/5.0 (compatible; MSIE 9.0; Windows NT 6.1; WOW64; Trident/5.0)

****

DEAKIN UNIVERSITY

WHO Collaborating Centre for Obesity Prevention
Melbourne Campus
221 Burwood Highway
Burwood Victoria 3125 Australia
Telephone: +61 3 9251 7096
Fax: +61 3 9244 6624
Mobile: +61 (0) 407 539 941
Email boyd.swinburn@deakin.edu.au

22 July 2012

New York City Department of Health and Mental Hygiene
New York City

Dear Sir/Madam

Re: Proposed Rule Article 81 - Food Preparation and Food Service Establishments

I am writing this letter of support for the New York City's pro-active regulatory and health promotion agenda (including Article 81) to reduce the escalating obesity and diabetes problem in its jurisdiction. I am writing this as the Director of the WHO Collaborating Centre for Obesity Prevention but I am also the co-chair of the International Obesity Taskforce.

Mayor Michael Bloomberg and the NYC Department of Health and Mental Hygiene are to be congratulated on the enormous strides they have taken in the development of public policy and programs to improve the food environments and healthy eating patterns. NYC is clearly the global leader in this regard. While politicians the world over show concern about the growing burden of obesity and its consequences, none has been prepared to take the level of policy action that Mayor Bloomberg has, thus giving NYC the best chance of reversing the obesity epidemic.

The NYC approach has been comprehensive and has included several regulatory strategies against which the food industry has mounted an enormous counter offensive – companies who profess to want to be part of the solution, lobbying very hard against good public policy. As part of this offensive, NYC has been called a 'Nanny State' – using precisely the same approach and words that the tobacco companies recently took in Australia as they lobbied against plain packaging of cigarettes. The reality is that when it comes to childhood obesity, the state's role as a steward is much closer to that of a nanny (protecting children and supporting parents) than it is to that of a corporation (exploiting children and undermining parents).

A very important point needs to be made in relation to regulatory strategies for obesity prevention. Many public health regulations which aim to reduce other major health problems, such as smoking, drinking, road injuries, occupational injuries and so on, actually directly regulate the behaviours of individuals in particular circumstances. For obesity prevention, no regulations can target individual behaviours, they all target the environment. So compared to what is already accepted public health practice, obesity prevention regulations have no impact on reducing individual liberties or food choices. Article 81 is targeting the food environment, not eating behaviours. However, because food choices are strongly

influenced by the environment, a health promotion gain (overall reduction in the average sugary drink consumption) can be achieved without impinging on any personal choice liberties.

Article 81 has the strong backing of public health bodies, including the International Obesity Taskforce, and I would like to register that support through this consultation process.

Yours sincerely,

Boyd Swinburn, MB ChB, MD, FRACP
Alfred Deakin Professor
Director, WHO Collaborating Centre for Obesity Prevention

And

Co-chair, International Obesity Taskforce

City of New York - Correspondence #1-1-767611099 DOHMH - Comment on Proposed Rule

(237)

outgoingagency@customerservice.nyc.gov
Sent: Sunday, July 22, 2012 10:09 AM
To: Resolution Comments; survey@doitt.nyc.gov

Your City of New York - CRM Correspondence Number is 1-1-767611099

DATE RECEIVED: 07/22/2012 10:08:39

DATE DUE: 08/05/2012 10:09:35

SOURCE: eSRM

The e-mail message below was submitted to the City of New York via NYC.gov or the 311 Call Center. It is forwarded to your agency by the 311 Customer Service Center. In accordance with the Citywide Customer Service standard, your response is due in 14 calendar days.

****
If this message is to a Commissioner / Agency Head and needs to be re-routed to another agency or cc to another agency, forward the email to outgoingagency@customerservice.nyc.gov. Do not make any changes to the subject line. Include any comments and it will be processed by the 311 Customer Service Center.

All other web forms are to be handled by the receiving agency.

****

-----Original Message-----

From: PortalAdmin@doitt.nyc.gov
Sent: 07/22/2012 09:57:39
To: sbladmp@customerservice.nyc.gov; charris@doitt.nyc.gov; clong@doitt.nyc.gov; mguskova@doitt.nyc.gov
Subject: < No Subject >

From: ()
Subject: DOHMH - Comment on Proposed Rule

Below is the result of your feedback form. It was submitted by
() on Sunday, July 22, 2012 at 09:57:39

This form resides at
http://www.nyc.gov/html/nycrules/html/proposed/comment_form.shtml?

agency=DOHMH&rule=Article%2081%20-%20Food%20Preparation%20and%20Food%20Service%20Establishments

---

Office: DOHMH

Rule: Article 81 - Food Preparation and Food Service Establishments

Opinion on Proposed Rule: Against

Comment: The evidence that this ban will have any positive impact on obesity rates in the city of NY are questionable. Drinks far in excess of 16 oz have been the norm for many years (previous to the recent spike in obesity rates), and the recent proliferation of sugar free and diet drinks has taken a significant share of the beverage market without an impact on obesity rates (which continue to rise). This demonstrates that the supposed connection is a personal bias, not a scientific fact, making this an arbitrary law more suitable for a tyrant than a democratically elected representative of the people.

REMOTE_HOST: 208.111.129.153
HTTP_USER_AGENT: Mozilla/5.0 (compatible; MSIE 9.0; Windows NT 6.1; Trident/5.0)

****

City of New York - Correspondence #1-1-767611173 DOHMH - Comment on Proposed Rule

238

outgoingagency@customerservice.nyc.gov
Sent: Sunday, July 22, 2012 10:49 AM
To: Resolution Comments; survey@doitt.nyc.gov

Your City of New York - CRM Correspondence Number is 1-1-767611173

DATE RECEIVED: 07/22/2012 10:48:40

DATE DUE: 08/05/2012 10:49:51

SOURCE: eSRM

The e-mail message below was submitted to the City of New York via NYC.gov or the 311 Call Center. It is forwarded to your agency by the 311 Customer Service Center. In accordance with the Citywide Customer Service standard, your response is due in 14 calendar days.

****
If this message is to a Commissioner / Agency Head and needs to be re-routed to another agency or cc to another agency, forward the email to outgoingagency@customerservice.nyc.gov. Do not make any changes to the subject line. Include any comments and it will be processed by the 311 Customer Service Center.

All other web forms are to be handled by the receiving agency.

****

-----Original Message-----

From: PortalAdmin@doitt.nyc.gov
Sent: 07/22/2012 10:47:57
To: sbladmp@customerservice.nyc.gov; charris@doitt.nyc.gov; clong@doitt.nyc.gov; mguskova@doitt.nyc.gov
Subject: < No Subject >

From: ()
Subject: DOHMH - Comment on Proposed Rule

Below is the result of your feedback form. It was submitted by
() on Sunday, July 22, 2012 at 10:47:57

This form resides at
http://www.nyc.gov/html/nycrules/html/proposed/comment_form.shtml?

agency=DOHMH&rule=Article%2081%20-%20Food%20Preparation%20and%20Food%20Service%20Establishments

---

Office: DOHMH

Rule: Article 81 - Food Preparation and Food Service Establishments

First Name: Linda

Last Name: Wagner

Street: NYS Assn. of County Health Officials - 1 United Way

City: Albany

State: NY

ZIP: 12205

Email: linda@nysacho.org

Opinion on Proposed Rule: For

Comment: New York Citys proposed limit on the size of sugary beverage is like a speed limit. As with excess speed, excess sugar can be deadly. Scientific studies that are independent of the beverage industry show clear connections between dramatic increases in sugary beverage container sizes, consumption levels and increases in obesity. Medical studies show clear connections between obesity and morbidity due to serious illnesses such as diabetes, heart disease, and even cancer. A government that signals to its residents that they need to slow down -- whether their vehicle speed or their sugar consumption -- is fulfilling an important obligation to the public. This portion control proposal alone may not end the obesity epidemic and rein in all of our health care costs, but it is an important step along a journey we must begin to save ourselves, both in terms of physical and financial health. Therefore, the New York State Association of County Health !
Officials (NYSACHO), whose mission is to support and empower local health departments in their work to promote health and wellness and prevent disease, disability and injury throughout New York State, supports this measure.

REMOTE_HOST: 208.111.129.153
HTTP_USER_AGENT: Mozilla/4.0 (compatible; MSIE 8.0; Windows NT 6.1; WOW64; Trident/4.0; GTB7.3; SLCC2; .NET CLR 2.0.50727; .NET CLR 3.5.30729; .NET CLR 3.0.30729; Media Center PC 6.0; BRI/1; .NET4.0C; BRI/2)

****

City of New York - Correspondence #1-1-767611257 DOHMH - Comment on Proposed Rule

239

outgoingagency@customerservice.nyc.gov
Sent: Sunday, July 22, 2012 11:08 AM
To: Resolution Comments; survey@doitt.nyc.gov

Your City of New York - CRM Correspondence Number is 1-1-767611257

DATE RECEIVED: 07/22/2012 11:06:42

DATE DUE: 08/05/2012 11:08:10

SOURCE: eSRM

The e-mail message below was submitted to the City of New York via NYC.gov or the 311 Call Center. It is forwarded to your agency by the 311 Customer Service Center. In accordance with the Citywide Customer Service standard, your response is due in 14 calendar days.

****
If this message is to a Commissioner / Agency Head and needs to be re-routed to another agency or cc to another agency, forward the email to outgoingagency@customerservice.nyc.gov. Do not make any changes to the subject line. Include any comments and it will be processed by the 311 Customer Service Center.

All other web forms are to be handled by the receiving agency.

****

-----Original Message-----

From: PortalAdmin@doitt.nyc.gov
Sent: 07/22/2012 11:06:08
To: sbladmp@customerservice.nyc.gov; charris@doitt.nyc.gov; clong@doitt.nyc.gov; mguskova@doitt.nyc.gov
Subject: < No Subject >

From: ()
Subject: DOHMH - Comment on Proposed Rule

Below is the result of your feedback form. It was submitted by
() on Sunday, July 22, 2012 at 11:06:08

This form resides at
http://www.nyc.gov/html/nycrules/html/proposed/comment_form.shtml?

agency=DOHMH&rule=Article%2081%20-%20Food%20Preparation%20and%20Food%20Service%20Establishments

---

Office: DOHMH

Rule: Article 81 - Food Preparation and Food Service Establishments

First Name: Susan

Opinion on Proposed Rule: Against

Comment: The proposed rule to establish a maximum size of 16 ounces of sugary drinks will prove to be extremely difficult for food service establishments to comply. Many manufacturer-sealed drinks come in 20 fluid ounces or greater. In addition, to get around this rule, a customer can purchase two or more of the 16 fluid ounce drink whereby defeating the purpose of this regulation - to decrease the prevalence of diabetes and obesity.

REMOTE_HOST: 208.111.129.153
HTTP_USER_AGENT: Mozilla/5.0 (Windows NT 5.1; rv:14.0) Gecko/20100101 Firefox/14.0.1

****

City of New York - Correspondence #1-1-767611600 DOHMH - Comment on Proposed Rule

240

outgoingagency@customerservice.nyc.gov
Sent: Sunday, July 22, 2012 12:47 PM
To: Resolution Comments; survey@doitt.nyc.gov

Your City of New York - CRM Correspondence Number is 1-1-767611600

DATE RECEIVED: 07/22/2012 12:46:48

DATE DUE: 08/05/2012 12:47:40

SOURCE: eSRM

The e-mail message below was submitted to the City of New York via NYC.gov or the 311 Call Center. It is forwarded to your agency by the 311 Customer Service Center. In accordance with the Citywide Customer Service standard, your response is due in 14 calendar days.

****
If this message is to a Commissioner / Agency Head and needs to be re-routed to another agency or cc to another agency, forward the email to outgoingagency@customerservice.nyc.gov. Do not make any changes to the subject line. Include any comments and it will be processed by the 311 Customer Service Center.

All other web forms are to be handled by the receiving agency.

****

-----Original Message-----

From: PortalAdmin@doitt.nyc.gov
Sent: 07/22/2012 12:46:46
To: sbladmp@customerservice.nyc.gov; charris@doitt.nyc.gov; clong@doitt.nyc.gov; mguskova@doitt.nyc.gov
Subject: < No Subject >

From: ()
Subject: DOHMH - Comment on Proposed Rule

Below is the result of your feedback form. It was submitted by
() on Sunday, July 22, 2012 at 12:46:46

This form resides at
http://www.nyc.gov/html/nycrules/html/proposed/comment_form.shtml?

agency=DOHMH&rule=Article%2081%20-%20Food%20Preparation%20and%20Food%20Service%20Establishments

---

Office:	DOHMH
Rule:	Article 81 - Food Preparation and Food Service Establishments
First Name:	Lucia
Last Name:	Mariani
Street:	3019 Westchester Avenue
City:	Bronx
State:	NY
ZIP:	10461
Email:	Lucia1264@aol.com
Opinion on Proposed Rule:	Against
Comment:	Government should worry about building the economy of our city and NOT worry about what the size of the beverage is for its citizens. The mayor claims that he is concerned about obesity--yet diet soda isnt included in the ban which is more unhealthy than regular soda. This just proves that he wants to be a dictator and does not care about anyone. Lets worry about important issues and stop destroying businesses. Also, stop infringing on my second amendment rights.

REMOTE_HOST: 208.111.129.153
HTTP_USER_AGENT: Mozilla/5.0 (Macintosh; Intel Mac OS X 10_5_8) AppleWebKit/534.50.2 (KHTML, like Gecko) Version/5.0.6 Safari/533.22.3

****

City of New York - Correspondence #1-1-767668908 DOHMH - Comment on Proposed Rule

(241)

outgoingagency@customerservice.nyc.gov
Sent: Sunday, July 22, 2012 2:41 PM
To: Resolution Comments; survey@doitt.nyc.gov

Your City of New York - CRM Correspondence Number is 1-1-767668908

DATE RECEIVED: 07/22/2012 14:40:53

DATE DUE: 08/05/2012 14:41:43

SOURCE: eSRM

The e-mail message below was submitted to the City of New York via NYC.gov or the 311 Call Center. It is forwarded to your agency by the 311 Customer Service Center. In accordance with the Citywide Customer Service standard, your response is due in 14 calendar days.

****
If this message is to a Commissioner / Agency Head and needs to be re-routed to another agency or cc to another agency, forward the email to outgoingagency@customerservice.nyc.gov. Do not make any changes to the subject line. Include any comments and it will be processed by the 311 Customer Service Center.

All other web forms are to be handled by the receiving agency.

****

-----Original Message-----

From: PortalAdmin@doitt.nyc.gov
Sent: 07/22/2012 14:40:23
To: sbladmp@customerservice.nyc.gov; charris@doitt.nyc.gov; clong@doitt.nyc.gov; mguskova@doitt.nyc.gov
Subject: < No Subject >

From: ()
Subject: DOHMH - Comment on Proposed Rule

Below is the result of your feedback form. It was submitted by
() on Sunday, July 22, 2012 at 14:40:23

This form resides at
http://www.nyc.gov/html/nycrules/html/proposed/comment_form.shtml?

agency=DOHMH&rule=Article%2081%20-%20Food%20Preparation%20and%20Food%20Service%20Establishments

---

Office: DOHMH

Rule: Article 81 - Food Preparation and Food Service Establishments

Opinion on Proposed Rule: For

Comment: I think that Councilwoman Rose should be more concerned about all the shootings and crime in her district than how big a soda is.

REMOTE_HOST: 208.111.129.153
HTTP_USER_AGENT: Mozilla/5.0 (Windows NT 6.0; rv:14.0) Gecko/20100101 Firefox/14.0.1

****

City of New York - Correspondence #1-1-767669361 DOHMH - Comment on Proposed Rule

(242)

outgoingagency@customerservice.nyc.gov
Sent: Sunday, July 22, 2012 5:32 PM
To: Resolution Comments; survey@doitt.nyc.gov

Your City of New York - CRM Correspondence Number is 1-1-767669361

DATE RECEIVED: 07/22/2012 17:32:05

DATE DUE: 08/05/2012 17:32:46

SOURCE: eSRM

The e-mail message below was submitted to the City of New York via NYC.gov or the 311 Call Center. It is forwarded to your agency by the 311 Customer Service Center. In accordance with the Citywide Customer Service standard, your response is due in 14 calendar days.

****
If this message is to a Commissioner / Agency Head and needs to be re-routed to another agency or cc to another agency, forward the email to outgoingagency@customerservice.nyc.gov. Do not make any changes to the subject line. Include any comments and it will be processed by the 311 Customer Service Center.

All other web forms are to be handled by the receiving agency.

****

-----Original Message-----

From: PortalAdmin@doitt.nyc.gov
Sent: 07/22/2012 17:31:37
To: sbladmp@customerservice.nyc.gov; charris@doitt.nyc.gov; clong@doitt.nyc.gov; mguskova@doitt.nyc.gov
Subject: < No Subject >

From: ()
Subject: DOHMH - Comment on Proposed Rule

Below is the result of your feedback form. It was submitted by
() on Sunday, July 22, 2012 at 17:31:36

This form resides at
http://www.nyc.gov/html/nycrules/html/proposed/comment_form.shtml?

agency=DOHMH&rule=Article%2081%20-%20Food%20Preparation%20and%20Food%20Service%20Establishments

---

Office:	DOHMH
Rule:	Article 81 - Food Preparation and Food Service Establishments
First Name:	Marijke
Last Name:	Schouten
Street:	17 Pinetree Lane
City:	Old Westbury
State:	New York
Email:	schou22m@mtholyoke.edu
Opinion on Proposed Rule:	For
Comment:	I think this is a fantastic effort and please keep up the good work.

REMOTE_HOST: 208.111.129.153
HTTP_USER_AGENT: Mozilla/5.0 (Macintosh; Intel Mac OS X 10.6; rv:6.0) Gecko/20100101 Firefox/6.0

****

City of New York - Correspondence #1-1-767707569 DOHMH - Comment on Proposed Rule

243

outgoingagency@customerservice.nyc.gov
Sent: Monday, July 23, 2012 12:47 AM
To: Resolution Comments; survey@doitt.nyc.gov

Your City of New York - CRM Correspondence Number is 1-1-767707569

DATE RECEIVED: 07/23/2012 00:45:32

DATE DUE: 08/06/2012 00:46:57

SOURCE: eSRM

The e-mail message below was submitted to the City of New York via NYC.gov or the 311 Call Center. It is forwarded to your agency by the 311 Customer Service Center. In accordance with the Citywide Customer Service standard, your response is due in 14 calendar days.

****
If this message is to a Commissioner / Agency Head and needs to be re-routed to another agency or cc to another agency, forward the email to outgoingagency@customerservice.nyc.gov. Do not make any changes to the subject line. Include any comments and it will be processed by the 311 Customer Service Center.

All other web forms are to be handled by the receiving agency.

****

-----Original Message-----

From: PortalAdmin@doitt.nyc.gov
Sent: 07/23/2012 00:44:33
To: sbladmp@customerservice.nyc.gov; charris@doitt.nyc.gov; clong@doitt.nyc.gov; mguskova@doitt.nyc.gov
Subject: < No Subject >

From: ()
Subject: DOHMH - Comment on Proposed Rule

Below is the result of your feedback form. It was submitted by
() on Monday, July 23, 2012 at 00:44:32

This form resides at
http://www.nyc.gov/html/nycrules/html/proposed/comment_form.shtml?agency=DOHMH&rule=Article%2081%20-%20Food%20Preparation%20and%20Food%20Service%20Establishments

---

Office:	DOHMH
Rule:	Article 81 - Food Preparation and Food Service Establishments
First Name:	David
Last Name:	Frisvold
Street:	Emory University, Department of Economics, 1602 Fishburne Drive
City:	Atlanta
State:	GA
ZIP:	30322-2240
Email:	david.frisvold@emory.edu
Opinion on Proposed Rule:	For
Comment:	Comments are attached.

URL:
http://cityshare.nycnet/portal/site/admin311/menuitem.d9316ceafeaaa929ade16410c6d2f9a0/?linkViewId=view_media&hashId=1B233B4F0955E0BE4DDCD4921EECA504F216AB3F&accessId=C570E6F4455700EFE0440003BA045B3A

REMOTE_HOST: 208.111.129.153
HTTP_USER_AGENT: Mozilla/5.0 (Windows NT 6.0; WOW64; rv:10.0.5) Gecko/20100101 Firefox/10.0.5

****

Comments on the Proposal to Limit Portion Sizes in New York City

David Frisvold
Emory University

The proposal to place a cap on the size of sugary drinks sold in restaurants, food carts, and movie theaters will likely not have a large impact on obesity, but could be one component of a successful strategy to reduce obesity and improve health. Previous research that I have completed with Jason Fletcher of Yale University and Nathan Tefft of the University of Washington demonstrates that soft drink taxes are not effective in reducing childhood obesity because adolescents consume other high calorie beverages such as whole milk instead of soft drinks[1] and that restrictions on vending machines in schools are not effective in reducing total soft drink consumption because students drink soft drinks at home instead of at school.[2] I think this policy would likely be more effective than soft drink taxes or bans on vending machines in schools.

A reduction in portion sizes would reduce consumption and caloric intake from each portion purchased since the sizes would have fallen from, say, 32 ounces or 24 ounces to 16 ounces. The important question, then, is: will individuals consume a second portion or will they change what they drink. If individuals consume a second portion, then overall consumption and caloric intake could actually rise (if an individual would have consumed a 24 ounce drink, but now consumes two 16 ounce drinks). There will certainly be some doubling of portions consumed or substitution to other beverages that will occur, but I expect that there will be less of this than what our research demonstrates with soft drink taxes and vending machines restrictions. I expect that most of the substitution occurs across portion sizes (for example, one portion of soda after school substitutes for one portion in school when there are bans against soda in schools), instead of across ounces. Many individuals tend to drink the amount of liquid in the container, and there are costs associated with a second portion, which can be non-monetary costs such as carrying a second container or going back to the register and waiting in line for another drink. Thus, I expect that the restrictions on portion size will, overall, lead to a small decrease in ounces of soft drink consumption and caloric intake.

---

[1] Fletcher, Jason, David Frisvold, and Nathan Tefft. (2010) "The Effects of Soft Drink Taxes on Child and Adolescent Consumption and Weight Outcomes," Journal of Public Economics, 94(11-12): 967-974.

[2] Fletcher, Jason, David Frisvold, and Nathan Tefft. (2010) "Taxing Soft Drinks and Restricting Access to Vending Machines to Curb Child Obesity," Health Affairs, 29(5): 1059-1066.

City of New York - Correspondence #1-1-767754813 DOHMH - Comment on Proposed Rule

(244)

outgoingagency@customerservice.nyc.gov
Sent: Monday, July 23, 2012 5:19 AM
To: Resolution Comments; survey@doitt.nyc.gov

Your City of New York - CRM Correspondence Number is 1-1-767754813

DATE RECEIVED: 07/23/2012 05:18:40

DATE DUE: 08/06/2012 05:19:32

SOURCE: eSRM

The e-mail message below was submitted to the City of New York via NYC.gov or the 311 Call Center. It is forwarded to your agency by the 311 Customer Service Center. In accordance with the Citywide Customer Service standard, your response is due in 14 calendar days.

****
If this message is to a Commissioner / Agency Head and needs to be re-routed to another agency or cc to another agency, forward the email to outgoingagency@customerservice.nyc.gov. Do not make any changes to the subject line. Include any comments and it will be processed by the 311 Customer Service Center.

All other web forms are to be handled by the receiving agency.

****

-----Original Message-----

From: PortalAdmin@doitt.nyc.gov
Sent: 07/23/2012 05:17:55
To: sbladmp@customerservice.nyc.gov; charris@doitt.nyc.gov; clong@doitt.nyc.gov; mguskova@doitt.nyc.gov
Subject: < No Subject >

From: ()
Subject: DOHMH - Comment on Proposed Rule

Below is the result of your feedback form. It was submitted by
() on Monday, July 23, 2012 at 05:17:55

This form resides at
http://www.nyc.gov/html/nycrules/html/proposed/comment_form.shtml?agency=DOHMH&rule=Article%2081%20-%20Food%20Preparation%20and%20Food%20Service%20Establishments

---

Office:	DOHMH
Rule:	Article 81 - Food Preparation and Food Service Establishments
First Name:	Audrey
Last Name:	Silk
Street:	P.O. Box 1036
City:	Brooklyn
State:	NY
ZIP:	11234
Email:	nycclash@nycclash.com
Opinion on Proposed Rule:	Against
Comment:	Document uploaded in lieu of use of Comment box.

URL:
http://cityshare.nycnet/portal/site/admin311/menuitem.d9316ceafeaaa929ade16410c6d2f9a0/?linkViewId=view_media&hashId=AF2CF211AFCC65A1F36D76924053207648BF3054&accessId=C57CB89CACDD0442B0440003BA045B3A

REMOTE_HOST: 208.111.129.108
HTTP_USER_AGENT: Mozilla/5.0 (Windows NT 5.1) AppleWebKit/536.11 (KHTML, like Gecko) Chrome/20.0.1132.57 Safari/536.11

****

NEW YORK CITY
C.L.A.S.H
Citizens Lobbying Against Smoker Harassment
P.O. Box 1036
Brooklyn, New York 11234
917-888-9317

July 24, 2012

Testimony of Audrey Silk, Founder

NYC Dept. of Health and Mental Hygiene
Article 81
Food Preparation and Food Service Establishments [Soda Ban]

I speak not to the members on the board of the NYC Department of Health and Mental Hygiene that will be making the final decision on whether or not to ban "sugary drinks" larger than 16 fluid ounces because that decision to do so has already been made prior to this hearing. So I speak to members of the public, both now and in the future, who will one day read the official record and will know that objections were lodged against this proposal *for* the record.

Though I am the founder of a smokers' rights group based in NYC we have always argued that our position is less about smoking and more about the loss of civil liberties, the encroachment of the nanny state, infringement on private property rights, and all things of that nature including, now, this proposal to ban sales of soda over a certain size.

Over the course of 12 years, since the unfortunate election of a man named Michael Bloomberg as Dear Leader of this city, I have learned that any hearing held on matters of alleged "public health" that seek to infringe upon the free choice of individuals to enjoy otherwise legal products by eliminating choice through force of law are for show. The matter was decided the minute the idea entered his head and the heads of his health police (aka DOH, aka hearing board members).

I will no longer be a party to the charade for use as a show piece and refuse to attend this July 24th "hearing" in person. I submit written comment instead for the sake of the record alone.

At the last hearing where I and members of my organization did personally attend and speak in front of members of two city council committees in regard to the proposal to ban smoking in parks, pedestrian plazas, and on beaches, I ended my testimony by saying:

> *"Approve this and soon I'll be here again testifying against your plan to ban smoking in homes. Well I don't think so. This is where we draw the line. It's time to flip the script."*

Approve it they did.

And what do you think happened next? Bloomberg proposed a multi-unit dwelling smoking policy bill (tenants are to be informed about the building's smoking policy) that no doubt will be followed by a full legislated ban.

Testify? I don't think so. It's time to ignore them (and mock their cartoonish characters and circus antics). If we keep letting them believe that their field and their rules are the only ones to play on and by, by dancing at the end of their strings, these proposals will never end.

I am also a blogger for the Huffington Post, the internationally acclaimed news website founded by Arianna Huffington. I continue my written testimony for the record with my column published five days ago, on July 19th:

The (Soda) Counter Hearing to NYC's Phony Soda Ban Hearing

Posted: 07/19/2012 5:05 pm
http://www.huffingtonpost.com/audrey-silk/the-soda-counter-hearing-_b_1685416.html

On Tuesday, July 24th, the complicit New York City Department of Health (DOH) will hold a hearing on Mayor Bloomberg's proposal to ban the serving of soda in cups and containers that are larger than 16 fluid ounces.

The sparkle of a "hearing" is as flat as an hours old open can of seltzer.

Despite the still open question over which body has the authority to enact such a ban -- the DOH or the city council -- the people would certainly protest if no hearing were held, as is our guaranteed democratic process. So they've got the process covered by going through the motions, but that's as far as any semblance of "*fair*" -- the partner to "democratic" -- goes.

When it's been pre-decreed by Bloomberg and Health Commissioner Thomas Farley and the hearing board members are all, well, on board, let alone full of Bloomberg appointees, then what we have is a theatrical production, not a hearing. No better than an oppressive regime attempting to convince the world

that it takes good care of its people by dressing up a few in new clothes and parading them in front of cameras.

Anyone who's ever participated in public hearings (whether held by the council or a city agency) on ideas essentially declared beforehand as a fait accompli can tell you what transpires.

The officiating panel barely listens as you speak, walks in and out at will, and never lets you ask *them* questions (and here I thought it's they who answer to the people, not the other way around). In fact, there are instances where the members of the public who present testimony are treated as if they are on trial -- interrogated by public servants acting like judges instead if your comments are the truth but fail the political correctness test or dare to question the panel's decided "wisdom."

Prime examples are the two smoking (first bars, then parks/beaches) and trans fat ban hearings since the kingdom of Bloombergastan was installed. Bloomberg spoke and is notorious for saying the people can speak too. What beneficence! Except listening isn't part of the bargain as far as he or other city officials are concerned.

Preceding a scheduled hearing about Walmart's intent to open stores in the city, City Council Speaker Christine Quinn had said, "We are very clear that Walmart as it presently does business...is not a company that is good for New York City," and then condemned Walmart execs for declining to testify, sickeningly feigning some sort of ability to be impartial with the follow-up, "If they don't show up it's because they don't have anything to say to refute the arguments that my colleagues and myself have put forth. If they did...why wouldn't they come and rub my face in it?"

Oh please. Spare me. She made it quite clear that only she -- who makes the final decision -- has it right and would run the hearing like judge, jury and executioner.

And so it will go too with the officials hearing testimony about their soda ban.

You'd been warned that infringements on otherwise legal lifestyle choice wouldn't stop at smoking. Anyone compelled to blurt out "smoking is different" is to be willfully stubborn when the head nanny himself is saying it's the same. He's compared "sugary drinks" to "asbestos and cigarettes" and with his war on smoking -- describing both as "bad habits that exploit the poor and less-educated."

It's not about smoking, soda, trans fat, sugar, salt and whatever else they will think of next (tackle the alleged "number one preventable cause of death" and the

next on the list becomes "number one" and "something must be done"). It's about control. And no lie is too great to achieve it.

To bolster their argument that large portion sizes of soda increases obesity, the DOH writes in the proposal notice that "Portion sizes are increasing -- and bigger portions lead to greater consumption of sugary drinks," and cite a study (conducted by like-minded activist researchers) for that claim. But if anyone looked (pssst... they count on you not peeking), not only is there no such sentence in that form but the main culprit in that study are cookies! Better start stockpiling your Oreos now folks.

No matter that many can recall the countless times they've witnessed the woman (and sometimes man), apparently concerned with watching her weight, order a full meal at the next table in the restaurant and then order a diet drink, the problem must be, according to Bloomberg et al, soda.

Regardless of how one might feel about Walmart they did it right when it came to that hearing. They refused to attend.

I call for an encore.

I invite Coke, Pepsi, the entire beverage industry, the group New Yorkers for Beverage Choices, every other party affected by this proposal, and all private citizens that get that this isn't just about soda or smoking or trans fat but the death stomp on our freedom to make our own choices by this megalomaniac and his servants, to put their foot down and declare, "I will not attend."

Then we hold our own hearing the same day right outside their doors and invite *them* to testify and answer *our* questions. And if they won't? Well, we simply pile on anyway, as happened at that Walmart hearing in *their* absence.

In fact every beverage buying individual is invited! Want that seltzer? Do you know this affects you too? It's not just the serving by food service establishments of soda in cups larger than 16 ounces that will be banned. This is a ban -- get this -- on cups! Any self-service establishment that is under the watch of the health department can no longer provide any container over that size! To quote our keepers: "Without such limitation, a self-service cup exceeding the maximum size could be used for either non-sugary or sugary drinks." No cheating children!

So let's think about doing this. We can call it: Notice of Public's Hearing -- Opportunity for Policy Makers to Explain Themselves.

In the meantime, by all means, accept the invitation by the Ministry of... er... Dept. of Health to submit a written comment on the proposed rule for the record.

A simple, "I object but refuse to participate any further in this sham of a hearing," will do.

At least when historians look back at what went wrong during this period in time they'll find the evidence that many couldn't stomach the arrogance of Mayor -- You'll Thank Me Later -- Bloomberg (or the soggy fries -- not a crispy one in the bunch -- one's forced to endure since he banned trans fat).

Thirty-two ounces of seltzer couldn't settle such stomachs.

Comment from Joanne Oplustil, Executive Director, CAMBA/CAMBA Housing Ventures

245

Joanne M. Oplustil [Broadcast@CAMBA.ORG]
Sent: Thursday, July 19, 2012 4:20 PM
To: Resolution Comments
Cc: Kimberly George [KimberlyG@CAMBA.ORG]

Statement of Joanne M. Oplustil, Executive Director, CAMBA/CAMBA Housing Ventures:

"CAMBA applauds Mayor Bloomberg and the New York City Department of Health and Mental Hygiene for taking a practical, no-cost attack on the obesity epidemic that is plaguing our city and our country. Every day CAMBA works to improve the quality of life for 45,000 New Yorkers, and it's clear that the communities we serve will benefit from common-sense regulations to help return normalcy to beverage sizes. Our Brooklyn Partnership to Drive Down Diabetes (BP3D) helps connect the nearly 10% of Brooklyn residents living with diabetes to nutrition and fitness options - and we're relieved that smaller-sized sugary drinks can help them make easier choices and live longer, healthier lives."

******** ******** ******** ******** ********

The information contained in this email may be privileged, confidential and protected from disclosure. Any unauthorized use, printing, copying, disclosure, dissemination of or reliance upon this communication by persons other than the intended recipient may be subject to legal restriction or sanction. If you think that you have received this e-mail in error, please reply to the sender and delete this email promptly.

HELP CAMBA BY BUYING AT AMAZON.COM. WHEN YOU MAKE A PURCHASE THROUGH HTTP://WWW.CAMBA.ORG, AMAZON.COM WILL DONATE UP TO 15% OF THE PURCHASE PRICE TO CAMBA. SO PLEASE VISIT OUR WEBSITE, CLICK ON THE AMAZON ICON AND START SHOPPING. THANK YOU!

CAMBA is an equal opportunity employer/program. Auxiliary aids and services are available upon request to individuals with disabilities. All voice telephone numbers on this document may be reached by persons using TTD/TTY equipment via the New York State relay number 1-800-662-1220.

******** ******** ******** ******** ********

246

DonApprove the Mayor's Sensible Beverage Proposal

brad roon [bradroon@yahoo.com]
Sent: Thursday, July 19, 2012 7:44 PM
To: Resolution Comments

Dear New York City Board of Health,

i know you people are politicians. That means that things have to be kept at a reasonable simple level here so you can understand.

First, this is truly stupid and ineffectual from a biochemical and nutritive point of view. In other words: The Science is NOT backing up this stupid idea.

HFCS (High Fructose Corn Syrup) is presented as a semi-health alternative to sugars, but is NOT. If you consume 100 calories of sugar, about one or two of those calories will turn into fat on the average person's biochemistry. Now if you take 100 calories of HFCS, the avg person will turn about 40 of those calories into fats IN THE ORGANS and primarily in the abdomen. This causes organ damage, and in fact, one can develop Non-Alcoholic Fatty Liver Disease within 3 weeks of HFCS consumption. Think cirrhosis of the liver because it is the equivalent.

Your aspartames and other artificial "alternatives" are deadly. Hmmm, aspartame turns into formaldehyde, ethanol, and other toxic compounds IN YOUR BRAIN. Bad plan! Plus it is a neurotoxin and neuroexciter, which means it overstimulates your sensory cells. It can factually burn out some of your seratonin receptors and then how is one to deal with depression?

In Canada, breakfast cereals are now allowed to be sweetened with that Sweet and Low stuff. It is literally killing people by destroying their intestines to the point that they can literally (and very painfully i understand) not digest ANY FOOD. No nourishment and the body is toast, do you understand this?

Now let's talk freedom. No government body has the legal authority to force food or health choices on the citizenry of the United States of America. That is a right and freedom retained by we the people. We have over 230 years of legal precedent, and in fact, western (& other) civilization would not have survived without this freedom, and the ability to grow, preserve, and consume whatever foods they could. You wouldn't be here without that freedom.

Your information is slanted by corporations who simply want to catch the increased sales of their chemicals, and chemicals are not going to be healthy for a human body. Period. You look and you will find that NO pharmaceutical drug corrects the cause of any illness - it simply masks the symptoms. Artificial vitamins are at BEST 70% as effective as the natural compound but can be as ineffective as to have zero vitamin activity except for blocking the receptors your real vitamins need to repair the damage caused by the fake chemical you took. If you want proof look at that horrible study in the JAMA recently in which they actually stated that vitamin E consumption would be bad for prostate cancer and i heard of another that supposedly came to the same conclusion for breast cancers. Well, that was dl-alpha tocopherol, the patented, crappy pharmaceutical "vitamin E" that has been known to be a waste since the 1990s!

If you did a little research, you WOULD find that breast cancer tumors have parabens in them from your deodorants and maybe some other hygiene products like shampoos. 99% of all breast cancer tumors have parabens in them, and these parabens are hormone mimics, so you tell me, which is more dangerous, a real vitamin (vitamins are actually defined as substances without which you WILL inevitably die) or your toxic BO juice?

No, the point here is that you are being sold a bill of goods that is no good, unsupported by the science, and anti-American to boot. If you elect to support this trash proposal and infringement of rights you deserve to be pummeled into unconsciousness with an organic carrot.

brad roon

95485

241

Don't Approve the Mayor's Sensible Beverage Proposal

Heidi Keller [hkeller62@gmail.com]
Sent: Monday, July 23, 2012 8:41 AM
To: Resolution Comments

Dear New York City Board of Health,

What if we just tax the CORPORATIONS if they exceed a corn syrup to water ratio, or is that going to hurt your pocketbook in the next election?

Sincerely,

Heidi Keller

60609

248

Don't Legislate My Choices

Patrick Liberto [PLiberto@amctheatres.com]
Sent: Sunday, July 22, 2012 6:22 PM
To: Resolution Comments

I agree with the Mayor and the department of Health that obesity is a serious issue. It is definitely a epidemic that is seriously impacting our Health Care System.

What I do not agree with, is how to tackle this. Legislating the size of the drink I can buy is not the way to do this. This legislation will only hurt entrepreneurs and businesses in NYC and it will not help reduce obesity. This is also going to affect profits, which is going to cost jobs. In such a fragile economy I wonder if this is really something we should be doing. If you restrict the use of something people will find a way around the rules to get what they want. Restricting access will make it just that much more exciting and desirable to young people.

We should be going after this by educating kids and families. We need to change peoples' habits and behaviors not legal tell them what they can and cannot have. Education should be the key. If we educated people on this and taught them more about nutrition than The Food Plate we would have a much better chance of tackling obesity.

Every law like this just chips away at the basic freedoms of life, liberty and the pursuit of happiness. If a 51 oz Coke is going to make someone happy and Coke is legal then they should be able to have that Coke.

More than anything I do not like the precedent that this sets. This opens the door for the government to tell me how much salt I can put on my food, how rare I can eat my steak and how much salad dressing I can put on salad. I have spent the last few years changing my diet. I now eat far more fresh fruits and vegetables than I ever did before. The reason I did this is I read a lot about it and I had people educate me on the importance of it. I did not have any one take options away from me. The only way to make a serious change like this is through education. We could do this with the rest of the city and America if we just spent the money on Education. I feel like this is the Mayor telling everyone that they are too stupid to make their own decisions, so he is going to make the decisions for us.

Don't legislate my choices!!!!

Patrick Liberto
General Manager
34th Street 14
P: 212-244-4556
F: 212-244-8897

Beverage Ban

Trevor Haskell [tdhaskell@hvc.rr.com]

Sent: Sunday, July 22, 2012 5:30 AM
To: Resolution Comments

249

Dear Dr. Farley,

I'm writing to you because I believe it should be up to me-not the government-to make nutritional choices for my family.

A limit on beverage sizes will not limit consumption; it will only limit personal choice.
Please say "No" to Mayor Bloomberg's ban on beverages over 16 ounces.

Sincerely,

Trevor Haskell
113 W 60th St
New York, NY 10023

A nonpartisan, nonprofit
organization established by the
Northern and Southern California
Public Health Associations

Because health doesn't just happen

Post Office Box 2309
Davis, California 95617
Telephone 530.297.6000
Fax 530.297-6200
www.PublicHealthAdvocacy.org

July 20, 2012

Statement by Dr. Harold Goldstein, Executive Director of the California Center for Public Health Advocacy, on Mayor Bloomberg's Proposal to Limit the Sizes of Sugary Drinks

The California Center for Public Health Advocacy urges everyone to kick the (soda) can, so we applaud Mayor Bloomberg's dogged commitment to helping New Yorkers do just that. The introduction of his proposal to shrink the size of sugary drinks sold in the city has raised awareness around the country that these drinks aren't benign additions to our diets. We hope the Board of Health takes the next step and implements the policy. The status quo encourages mindless guzzling of excessive calories. This would be a step toward conscious consumption, which given the $147 billion spent annually on obesity-related medical costs, doesn't seem too much to ask. We're cheering you on in California, Mayor Bloomberg.

This proposal is ridiculous.

Tracy Lunquist [tracy@workingmagic.net]

Sent: Monday, July 23, 2012 9:08 AM
To: Resolution Comments

251

Dear New York City Board of Health,

Limiting the size of sugared soda drinks seems, on the surface, like a very sensible and reasonable rule (not one that I think the government has any business making, but that is not the point I want to make here). In practice, though, it doesn't solve the real problem and it creates a long list of new ones.

In order to enforce this law, first you'll need to eliminate every large drink glass and cup from the city to replace them with smaller ones, at a cost of hundreds of thousands of dollars to shopkeepers and restaurateurs. Then, you'll need to ensure that no restaurant provides free refills (and if you're really serious, limit the number of drinks that can be sold to a customer to one, which is preposterous).

If you want to enforce the *spirit* of this law, you'll have to stop selling 12 and 24 packs of soda at the store, and somehow persuade people never to drink more than one can or bottle of soda at a time. The income from these products is the lifeblood of movie theaters and a significant income source for restaurants that sell a glass of soda for $2.50 or more when their cost is well under ten cents. The economic incentive to work around your law is staggering, and the individual incentive to obey it is minute.

I absolutely agree that we must take significant steps to combat obesity. But this solution is not going to work. Please don't get me wrong -- I am strongly in favor of brainstorming new ideas to address the problem, and I hope you'll keep trying to think of better solutions. The soda size limit, though, is not the right answer.

Tracy Lunquist

32720

Testimony for public hearing on proposed sugar-sweetened beverage ban 7/24

252

jessicablevinson@gmail.com on behalf of Jessica Levinson [jessica@nutritioulicious.com]
Sent: Friday, July 20, 2012 10:57 PM
To: Resolution Comments
Attachments: Written Testimony_Soda Ban.docx (19 KB)

Please accept this statement as written and oral testimony for the public hearing on the proposed ban on sugar-sweetened drinks larger than 16 oz, scheduled for 7/24.

Education & Exercise, Not Bans, Improve Obesity

My name is Jessica Levinson and I am a registered dietitian and founder of Nutritioulicious, a nutrition counseling and consulting practice here in New York City. Through my practice, I work with many New Yorkers, including adults and children, on dietary issues, such as being overweight or obese. I also consult with food and beverage companies about nutrition issues related to their products. I look forward to talking to you today about what is – and is NOT – needed to improve New Yorkers' health.

There's no doubt many people in our city struggle with their weight – and my career is dedicated to helping such individuals. But from my past six years of experience working with patients, I firmly believe that the proposal to restrict the sale of sugary drinks greater than 16 ounces is not the answer to the city's weight problems.

Implementing such a ban on sugar-sweetened drinks perpetuates the misguided idea that there are "good" and "bad" foods. This places a moral value on foods, which is detrimental (especially for children) and can lead to other disordered eating. In my professional experience, telling someone they can't have something – or forcefully limiting what they can have – makes most people want it even more.

There is no research to indicate that this ban would do anything to reduce obesity rates in the city. In fact, research from economic and behavioral experts indicates that so long as other options are available, people are likely to substitute their calories with other options – either buying a sweet drink elsewhere – or choosing another caloric beverage, like a shake or caloric coffee drink. The notion that someone who's craving a large soda will now drink tap water instead, or buy less, does not reflect the way most people really behave – and this action by the City will not change that behavior.

Finally, bans don't teach people how to be healthy. Unfortunately, there is no "magic bullet"; obesity is a multi-factorial problem – genes, activity level, and total diet all play a role. Therefore real solutions must involve educating New Yorkers on managing calorie intakes, taking a total diet approach and being physically active.

I question why the city is focused on soda when it makes up a small portion of the diet and the daily decisions we make about food. I wish those governing New York City and the Department of Health would spend more time educating children in their formative years by providing nutrition education in schools and increased time and space for physical education.

I don't believe banning certain foods and beverages will influence people to make healthier choices or reduce rates of obesity. I encourage the city to embrace comprehensive approaches to help New Yorkers make meaningful changes to their health. For example, better education, moving more and eating a balanced diet, WILL make a lasting impact on our City and adequately address this problem, not arbitrary, approach like bans.

Thank you for having me here today.

Disclosure: In addition to counseling individual clients through *Nutritioulicious*, I also consult with food and beverage companies including, Frito-Lay, The Coca-Cola Company, Centrum, Avocados from Mexico, and the Corn Refiners Association.

--

Jessica Fishman Levinson, MS, RD, CDN
Registered Dietitian & Nutrition Consultant
100 Riverside Blvd, Suite 11C
New York, NY 10069
917.541.0947

Email: jessica@nutritioulicious.com
Website: www.nutritioulicious.com
Twitter: @JLevinsonRD

Get a Life People.Send Me Issues that are more important then this

253

m m [mmm@yahoo.net]
Sent: Monday, July 23, 2012 8:34 AM
To: Resolution Comments

Dear New York City Board of Health,

We have the right to bear arms no matter what kind they are and can buy bullets that can go thru two people. Instead of coming together and changing laws to rid of some of those guns and bullets you want to tell people how to live. Really people chose to drink these type of sodas what next limit the amount of times you can eat out. Stay out of peoples chocies and focus on more important issues. Do not blame obesity on sugary drinks it is the persons choce. The mayor needs to get his head out of the sand and focus on more important issues.

m m

12345

254

Science compels you to pass Mayor Bloomberg's law.

Garrett Simpson [elgaricimo@gmail.com]
Sent: Monday, July 23, 2012 9:16 AM
To: Resolution Comments

Dear New York City Board of Health,

As people have consumed more sugar (aka sucrose, a molecule of which is one glucose and one fructose bonded together) and more high fructose corn syrup (essentially synthetic sucrose, as it is digested virtually the same way) over the past 30 years, a drastic increase in the amount of fructose the typical person digests every day has created the obesity epidemic. It is not a calorie input- calorie output issue--some calories have drastically different effects on our body's metabolic response, and calories high in fructose have a particularly negative effect on our metabolic system in terms of encouraging new fat cell production. Extensive scientific research supports this, much of which is very well summarized in the following video: http://www.youtube.com/watch?v=0z5X0i92OZQ

Mayor Bloomberg's proposed law is a very positive step in terms of public health. Perhaps a good follow up would be to mandate that nutrition labels list the grams of High-fructose corn syrup and/ or Sucrose present in a food product, as what percentage of a daily recommended healthy level that is.

I am writing in support of Mayor Michael Bloomberg's sensible proposal to limit the size of soda and similar sugar-sweetened beverages sold in restaurants, movie theaters and food carts to 16 ounces. I applaud the mayor for taking this strong step to tackle obesity rates in New York City, and I urge you to approve the proposal.

Norms for sugary drink sizes are alarmingly high, as 32 and 64 ounce sodas are commonplace across the city. Even the proposed limit of 16 ounces is still double a standard 8-ounce serving. Mayor Bloomberg's plan is backed by extensive scientific research that shows growing portion sizes for sugary drinks are among the driving forces of the ongoing obesity epidemic.

Right now, about one-third of children and two-thirds of adults are overweight or obese. Obesity is an epidemic, and it contributes to growing rates of type 2 diabetes, heart disease, hypertension and even some cancers. If we do not reverse childhood obesity in particular, this generation of kids could be the first in America's history to live sicker and die younger than their parents' generation.

Bold action from leaders like you is needed to reverse the obesity epidemic, and we can't wait!

New York is one of the greatest cities in the world, and you have the opportunity to make it even greater, by continuing to lead the nation in using policy to improve nutrition and prevent obesity. Please approve Mayor Bloomberg's proposal and serve up a healthy change for our great city.

Sincerely,

Garrett Simpson

12009

255

Oppose the Mayor's Sensible Beverage Proposal

Mark Wiley [mwiley2@gmail.com]
Sent: Monday, July 23, 2012 9:05 AM
To: Resolution Comments

Dear New York City Board of Health,

I am writing in opposition of Mayor Michael Bloomberg's proposal to limit the size of soda and similar sugar-sweetened beverages sold in restaurants, movie theaters and food carts to 16 ounces. It is people's right tp buy and eat what they want.

Mark Wiley

97224

(250)

Testimony of Nancy Huehnergarth to the New York City Board of Health on the Proposed Sugary Drink Portion Cap

July 24, 2012

I'm Nancy Huehnergarth, a consultant on nutrition and physical activity policy, and a public health advocate who fought for the passage of the sugary drink tax proposed by Governor Paterson in 2009 and 2010.

I'm going to testify today on two topics:

- Do consumers currently have real choice when it comes to sugary drink portion sizes?
- How grassroots is the so-called "grassroots" opposition to Mayor Bloomberg's proposed portion cap?

You don't have to be a public health expert to notice that norms for soft drink sizes are dangerously out-of-whack. Let me start by stating the obvious. Sugary drink serving sizes are determined by the beverage industry, restaurants and other venues, based on what brings in the most profit. However, what's good for their bottom line isn't good for the health and well-being of New Yorkers, nor is it good for the economic health of the city. Over $4 billion is spent yearly in NYC on obesity-related medical expenditures and taxpayers are on the hook for much of it through the public insurances, Medicaid and Medicare.

One of the more disingenuous claims made by the beverage industry about Mayor Bloomberg's proposed 16 oz. portion cap on sugary drinks is that if the measure is enacted, it would take away consumer freedom. Let's be honest. The beverage industry, restaurants and other outlets decide which portion sizes of sugary drinks they will offer, based on their needs, not mine or yours.

If I occasionally want to order 1 serving of a sugary drink (and please keep in mind that 8 fluid ounces is universally recognized as a single serving), I can't do that at any restaurant, theatre or other venue that I frequent in New York City. Why? Because the smallest size soft drink

sold is normally 12 or 16 ounces. It's practically impossible to find an 8 oz. sugary drink for sale anywhere -- even on a children's menu! So much for choice.

So, instead of purchasing a single serving of soda, I must order and pay extra for what I really don't want or need. And, as a growing body of research has shown, I'll likely finish the too-large sugary drink I purchased and ingest extra calories because I'm human and I drink what I'm served. Now contrary to what the beverage industry would like you to believe, this doesn't indicate personal failing or lack of willpower. Researchers are beginning to learn that humans are wired biologically to consume what is put in front of us. If the City of New York wants to encourage the consumption of reasonably-sized portions, consumers need to be served reasonably-sized portions.

Thanks to industry's profit-driven setting of the norms, few people today even realize that 8 ounces is a single serving of a soft drink. To summarize, today's supersized sugary drinks are being offered by the beverage industry, restaurants, theatres and stadiums, not because of consumer freedom or because of what's best for the consumer, but because this is what is best for industry's bottom line.

Moving on to the topic of the new, high-profile, grassroots coalition named *New Yorkers for Beverage Choices*, that opposes the 16 ounce cap, I think the term grassroots is highly misleading.

It turns out that the coalition is entirely the creation of the American Beverage Association and its high-powered issue advocacy firm Goddard Gunster (formerly Goddard Claussen). It's a classic astroturf coalition.

While *New Yorkers for Beverage Choices* claims on its website that it's a "coalition of citizens, businesses, and community organizations who believe that consumers have the right to purchase beverages in whatever size they choose, " the members listed, with few exception, are businesses that sell soda and other sugary drinks including movie theatres, delis, pizzerias, restaurants, beverage companies and fast food organizations.

And let me assure you that issue advocacy firm Goddard Gunster is hardly a group of concerned citizens in New York City. It is based in Washington, D.C. and has been behind many similar beverage industry campaigns across the U.S. designed to derail proposed sugary drink taxes.

Some of you may remember that in 2010, the beverage industry bankrolled and organized an astroturf coalition called, *New Yorkers Against Unfair Taxes*, which opposed Governor David Paterson's proposed penny per ounce soda tax. The beverage industry spent close to $13 million lobbying against the tax from January to June 2010, one of the highest one-year lobbying expenditures in the history of New York State.

Much of the strategic and organizational work for that campaign and coalition also came from Goddard Claussen, the firm hired by the American Beverage Association. Goddard Claussen is infamous for its "Harry and Louise" campaign that helped defeat President Clinton's health care plan.

Goddard Claussen was so proud of its work in killing the NYS soda tax, that it highlighted its *New Yorkers Against Unfair Taxes* coalition on its website with a full page write-up that boasted: "As part of a comprehensive outreach effort, we recruited over 10,000 citizens and 158 businesses to join *New Yorkers Against Unfair Taxes.*" Shortly after this web page was discovered by the media, it was removed from the website.

With the beverage industry on overdrive to halt sugary drink taxes and now the Bloomberg portion cap proposal, it's not surprising that everywhere a soda tax or portion cap has been proposed, an opposition coalition and website has quickly appeared, apparently bankrolled and organized by industry:

Texas: No Texas Beverage Tax□

Philadelphia: Philly Jobs. Not Taxes□

Washington, D.C.: No DC Beverage Tax□

Washington State: Washingtonians Against the Beverage Tax□

Rhode Island: Rhode Islanders Against the Beverage Tax□

Hawaii: No Hawaii Beverage Tax□

Baltimore: Stop the Baltimore City Beverage Tax□

Chicago: Chicago Coalition Against Beverage Taxes□

Pittsburgh: No Pittsburgh Beverage Tax□

Vermont: Stop the Vermont Beverage Tax□

Kansas: Kansans Against Food and Beverage Taxes□

Oregon: Oregon Coalition Against Beverage Taxes□

California: Californians Against Food and Beverage Taxes

Richmond CA: Community Coalition Against Beverage Taxes

Illinois: Illinois Coalition Against Beverage Taxes

The deep-pocketed American Beverage Association, which is funded by Coca-Cola, PepsiCo, Dr. Pepper/Snapple and others, is attempting to frame the portion cap proposal as an assault on consumer freedom. But in reality, it's industry that has trampled on consumer freedom and health by supersizing soft drink portion sizes to steadily increase profits.

I strongly urge the Board of Health to approve Mayor Bloomberg's bold proposal for a 16 ounce cap on sugary drink portion sizes. Let's bring sugary drink portion sizes back to normal and set a healthy example for the rest of the nation.

FW: Mayor's Proposal to cap sugary drink containers to 16 oz.

251

Sent: Monday, July 23, 2012 9:57 AM
To: Resolution Comments

Written comments in support from Urban Health plan.

From: Paloma Hernandez [mailto:Paloma.Hernandez@urbanhealthplan.org]
Sent: Sunday, July 22, 2012 11:03 PM
To: Jose Quintana
Cc: Deborah Lomax; Robin West
Subject: RE: Mayor's Proposal to cap sugary drink containers to 16 oz.

Hi Jose, here is my comment:

As a network of community health centers, Urban Health Plan sees first hand the impact that excessive sugar consumption can have on people's health. Our nutritionists and health educators work diligently with patients to stem the rising rates of diabetes and obesity and to teach them to manage their medical conditions. As an organization, we removed all sugary drinks from all vending machines at our sites and only provide water. We also conduct waiting room presentations related to the overabundance of sugar in our drinks.

I support the Mayor's proposed cap on sugary drinks. While limited healthy food options are available in our communities, anything that makes people aware of the amount of sugar they are consuming and the long-term damage it can cause to their health is a good thing.

Hope this is what you were looking for,

Paloma

Paloma Izquierdo-Hernandez MS, MPH
President and Chief Executive Officer
Urban Health Plan, Inc.
1065 Southern Boulevard
Bronx, New York 10459
(B) 718 991-4833
(M) 917 805-4628
paloma.hernandez@urbanhealthplan.org

258

Beverage Ban

Russell & Amy [rloyd2@kc.rr.com]
Sent: Monday, July 23, 2012 10:55 AM
To: Resolution Comments

I just want to say that I feel what you are doing is wrong. I will tell you I am an overweight person, but guess what drinking soda or even eating fast food did not make me that way. I actually have a health issues, and there are many more out there like me. Soda is a treat in my family and so is eating out. When we go to the theatre I will buy a large soda and large popcorn not for myself, but to share with my husband and three children. Living on one income due to children with special needs we have to make every penny stretch. Yes I do not live in New York, but I live in the United States of America and I truly feel what you want to do is dictatorship. Slowly but sure we will need to change our pledge and songs because it will all be a lie. You take this freedom away what next?

Thank you for your time,
Amy K. Loyd

City of New York - Correspondence #1-1-767814685 DOHMH - Comment on Proposed Rule

259

outgoingagency@customerservice.nyc.gov
Sent: Monday, July 23, 2012 10:28 AM
To: Resolution Comments; survey@doitt.nyc.gov

Your City of New York - CRM Correspondence Number is 1-1-767814685

DATE RECEIVED: 07/23/2012 10:27:08

DATE DUE: 08/06/2012 10:28:13

SOURCE: eSRM

The e-mail message below was submitted to the City of New York via NYC.gov or the 311 Call Center. It is forwarded to your agency by the 311 Customer Service Center. In accordance with the Citywide Customer Service standard, your response is due in 14 calendar days.

****
If this message is to a Commissioner / Agency Head and needs to be re-routed to another agency or cc to another agency, forward the email to outgoingagency@customerservice.nyc.gov. Do not make any changes to the subject line. Include any comments and it will be processed by the 311 Customer Service Center.

All other web forms are to be handled by the receiving agency.

****

-----Original Message-----

From: PortalAdmin@doitt.nyc.gov
Sent: 07/23/2012 10:26:20
To: sbladmp@customerservice.nyc.gov; charris@doitt.nyc.gov; clong@doitt.nyc.gov; mguskova@doitt.nyc.gov
Subject: < No Subject >

From: ()
Subject: DOHMH - Comment on Proposed Rule

Below is the result of your feedback form. It was submitted by
() on Monday, July 23, 2012 at 10:26:20

This form resides at
http://www.nyc.gov/html/nycrules/html/proposed/comment_form.shtml?

agency=DOHMH&rule=Article%2081%20-%20Food%20Preparation%20and%20Food%20Service%20Establishments

---

Office: DOHMH

Rule: Article 81 - Food Preparation and Food Service Establishments

Opinion on Proposed Rule: Against

Comment: The proposed rule robs citizens of their agency. If we are not free to make decisions concerning our own well being, we are not free.

REMOTE_HOST: 208.111.129.108
HTTP_USER_AGENT: Mozilla/5.0 (Windows NT 6.1; WOW64; rv:14.0) Gecko/20100101 Firefox/14.0.1

****

City of New York - Correspondence #1-1-767846025 DOHMH - Comment on Proposed Rule

260

outgoingagency@customerservice.nyc.gov
Sent: Monday, July 23, 2012 10:49 AM
To: Resolution Comments; survey@doitt.nyc.gov

Your City of New York - CRM Correspondence Number is 1-1-767846025

DATE RECEIVED: 07/23/2012 10:48:13

DATE DUE: 08/06/2012 10:49:19

SOURCE: eSRM

The e-mail message below was submitted to the City of New York via NYC.gov or the 311 Call Center. It is forwarded to your agency by the 311 Customer Service Center. In accordance with the Citywide Customer Service standard, your response is due in 14 calendar days.

****
If this message is to a Commissioner / Agency Head and needs to be re-routed to another agency or cc to another agency, forward the email to outgoingagency@customerservice.nyc.gov. Do not make any changes to the subject line. Include any comments and it will be processed by the 311 Customer Service Center.

All other web forms are to be handled by the receiving agency.

****

-----Original Message-----

From: PortalAdmin@doitt.nyc.gov
Sent: 07/23/2012 10:47:53
To: sbladmp@customerservice.nyc.gov; charris@doitt.nyc.gov; clong@doitt.nyc.gov; mguskova@doitt.nyc.gov
Subject: < No Subject >

From: ()
Subject: DOHMH - Comment on Proposed Rule

Below is the result of your feedback form. It was submitted by
() on Monday, July 23, 2012 at 10:47:53

This form resides at
http://www.nyc.gov/html/nycrules/html/proposed/comment_form.shtml?

agency=DOHMH&rule=Article%2081%20-%20Food%20Preparation%20and%20Food%20Service%20Establishments

---

Office: DOHMH

Rule: Article 81 - Food Preparation and Food Service Establishments

First Name: lou

Last Name: francioni

Opinion on Proposed Rule: Against

Comment: I own a restaurant next to a 7/11 why they can sell what they want in any size while i can only obey to a stupid, discriminating proposed rule? We have enough regulations that limit our freedom.The Mayor should go after drug dealers and gun runners, not soft drink sales. Get a grip on what is important.

REMOTE_HOST: 208.111.129.108
HTTP_USER_AGENT: Mozilla/4.0 (compatible; MSIE 8.0; Windows NT 6.1; WOW64; Trident/4.0; GTB7.3; SLCC2; .NET CLR 2.0.50727; .NET CLR 3.5.30729; .NET CLR 3.0.30729; Media Center PC 6.0; .NET4.0C; AskTbORJ/5.15.4.23821)

****

City of New York - Correspondence #1-1-767846228 DOHMH - Comment on Proposed Rule

261

outgoingagency@customerservice.nyc.gov
Sent: Monday, July 23, 2012 10:58 AM
To: Resolution Comments; survey@doitt.nyc.gov

Your City of New York - CRM Correspondence Number is 1-1-767846228

DATE RECEIVED: 07/23/2012 10:56:16

DATE DUE: 08/06/2012 10:58:09

SOURCE: eSRM

The e-mail message below was submitted to the City of New York via NYC.gov or the 311 Call Center. It is forwarded to your agency by the 311 Customer Service Center. In accordance with the Citywide Customer Service standard, your response is due in 14 calendar days.

****
If this message is to a Commissioner / Agency Head and needs to be re-routed to another agency or cc to another agency, forward the email to outgoingagency@customerservice.nyc.gov. Do not make any changes to the subject line. Include any comments and it will be processed by the 311 Customer Service Center.

All other web forms are to be handled by the receiving agency.

****

-----Original Message-----

From: PortalAdmin@doitt.nyc.gov
Sent: 07/23/2012 10:55:50
To: sbladmp@customerservice.nyc.gov; charris@doitt.nyc.gov; clong@doitt.nyc.gov; mguskova@doitt.nyc.gov
Subject: < No Subject >

From: ()
Subject: DOHMH - Comment on Proposed Rule

Below is the result of your feedback form. It was submitted by
() on Monday, July 23, 2012 at 10:55:50

This form resides at
http://www.nyc.gov/html/nycrules/html/proposed/comment_form.shtml?

agency=DOHMH&rule=Article%2081%20-%20Food%20Preparation%20and%20Food%20Service%20Establishments

---

Office:	DOHMH
Rule:	Article 81 - Food Preparation and Food Service Establishments
First Name:	Matt
Last Name:	Walters
Street:	4423 douglaston parkway
City:	Little neck
State:	Ny
ZIP:	11363
Email:	Mwalters349@yahoo.com
Opinion on Proposed Rule:	Against
Comment:	Putting aside everything else just tell me do I live in the USA or China, Russia, North Korea, or Cuba. Which of the above countries do we live in? We make our own choices...

REMOTE_HOST: 208.111.129.108
HTTP_USER_AGENT: Mozilla/5.0 (iPad; U; CPU OS 4_3_5 like Mac OS X; en-us) AppleWebKit/533.17.9 (KHTML, like Gecko) Version/5.0.2 Mobile/8L1 Safari/6533.18.5

****

City of New York - Correspondence #1-1-767846453 DOHMH - Comment on Proposed Rule

262

outgoingagency@customerservice.nyc.gov
Sent: Monday, July 23, 2012 11:09 AM
To: Resolution Comments; survey@doitt.nyc.gov

Your City of New York - CRM Correspondence Number is 1-1-767846453

DATE RECEIVED: 07/23/2012 11:08:19

DATE DUE: 08/06/2012 11:09:39

SOURCE: eSRM

The e-mail message below was submitted to the City of New York via NYC.gov or the 311 Call Center. It is forwarded to your agency by the 311 Customer Service Center. In accordance with the Citywide Customer Service standard, your response is due in 14 calendar days.

****
If this message is to a Commissioner / Agency Head and needs to be re-routed to another agency or cc to another agency, forward the email to outgoingagency@customerservice.nyc.gov. Do not make any changes to the subject line. Include any comments and it will be processed by the 311 Customer Service Center.

All other web forms are to be handled by the receiving agency.

****

-----Original Message-----

From: PortalAdmin@doitt.nyc.gov
Sent: 07/23/2012 11:07:46
To: sbladmp@customerservice.nyc.gov; charris@doitt.nyc.gov; clong@doitt.nyc.gov; mguskova@doitt.nyc.gov
Subject: < No Subject >

From: ()
Subject: DOHMH - Comment on Proposed Rule

Below is the result of your feedback form. It was submitted by
() on Monday, July 23, 2012 at 11:07:46

This form resides at
http://www.nyc.gov/html/nycrules/html/proposed/comment_form.shtml?

agency=DOHMH&rule=Article%2081%20-%20Food%20Preparation%20and%20Food%20Service%20Establishments

---

Office: DOHMH

Rule: Article 81 - Food Preparation and Food Service Establishments

First Name: marlo

Last Name: scott

Street: 62 Carmine Street

City: NYC

State: NY

ZIP: 10014

Email: marlo_scott@SweetRevengeNYC.com

Opinion on Proposed Rule: Against

Comment: Article 81 sets a very dangerous precedent about the cumbersome influence of government on basic rights and proves government is missing the big picture. Limiting the size of ounces per drink is absurd - folks will buy a second drink. Whats next - implementing a police-state nation to ensure you cant serve or purchase two sugary drinks totalling more than 17 ounces in a given time period? This is very BIG BROTHER and quite disturbing for consumers and business owners. Government should invest resources to promote exercise as a way of healthy living, fund PE athletics in schools and give incentives to business owners so they can champion exercise for employees in their work-place environments. This effort would be a far more effective contribution to societys health.

REMOTE_HOST: 208.111.129.108
HTTP_USER_AGENT: Mozilla/5.0 (Windows NT 5.1; rv:14.0) Gecko/20100101 Firefox/14.0.1

****

263

Do Not Approve the Mayor's Sensible Beverage Proposal

Bill Champitto [bill@billchampitto.com]
Sent: Monday, July 23, 2012 10:31 AM
To: Resolution Comments

Dear New York City Board of Health,

I am writing in opposition of Mayor Michael Bloomberg's sensible proposal to limit the size of soda and similar sugar-sweetened beverages sold in restaurants, movie theaters and food carts to 16 ounces. There are many things wrong with our food industry including portion size, but regulating vendors as to the size of the portions they are allowed to sell is not the solution.

Alternative lower calorie choices are regularly available. Smaller servings means more packaging, higher consumer cost and more profit for companies that are selling this product. The government has a responsibility to address our obesity situation but this proposal does not seem to address any realistic and reasonable factors but instead imposes restrictions that will cost consumers, create more waste and infringe on freedom of choice.

Requiring vendors and suppliers to provide alternatives, improve labeling and content disclosure, and restricting non-compete and exclusivity tactics of the suppliers would do more to affect the change than this intrusive and counter-productive measure would.

New York is one of the greatest cities in the world, and you have the opportunity to make it even greater, by continuing to lead the nation in using policy to improve nutrition and prevent obesity. Please find an alternative to Mayor Bloomberg's proposal and serve up a healthy change for our great city.

Sincerely,

Bill Champitto

02152

I oppose this proposal!

Chris Nabus [CNabus@amctheatres.com]

Sent: Monday, July 23, 2012 10:43 AM
To: Resolution Comments

264

Hello,

Life is all about choices and this is one that should be left up to the people! A ban like this will only hurt the economics of many businesses and punish the people that purchase and consume Food and Beverage products responsibly. Those that over indulge will still find a way to satisfy their needs and this will not hinder their consumption in any way.

Thanks, Chris

Chris Nabus | Director, Operations | **AMC Theatres** /✉: cnabus@amctheatres.com
920 Main Street | Kansas City, MO 64105 | ☎: 816.480.4642 | ☎:cell 816.305-6995 | 🖷: 816.480.4618

Please Approve Mayor Bloomberg's Safe Public Beverage Proposal

265

jeni popa [jenicakhare@yahoo.com]
Sent: Monday, July 23, 2012 11:12 AM
To: Resolution Comments

Dear New York City Board of Health,

Please help the Mayor to show that he cares about New York's public by approving the 16oz soda public limit that affects everyone's health in such a negative way.

In public it's fair to have high standards in place because we are all imitating each other, and our children see and learn from all of us.

New York is a global city, and we have the opportunity to make it even better, by caring and by helping each other to improve nutrition and to bring back a balance in people's public health.

Thank you for your help,
Jeni

jeni popa

02478

Proposed Soda

Aaron Tubbs [ATubbs@amctheatres.com]

Sent: Monday, July 23, 2012 11:04 AM
To: Resolution Comments

266

NEW YORK SURE IS PRETTY TO BAD THE POLITICIANS WANT TO TELL ME HOW TO LIVE

In the past ten years you have raped the city of freedoms, I can smoke at a bar, i cant go into a restaurant and enjoy delicious friends foods, i can't go anywhere without seeing how many calories are in my foods and now you want to take away more of my FREEDOMS by telling me what size soda i can drink. COMMON i am not over weight and the people that are overweight guess what this is not going to help them at all. they will just bring soda with them places that they purchase from the local corner market. This time you have went to far and i think that most of your people agree. Don't you have better things to worry about now after this last weekend Spend your time working on gun control not controlling how much soda i drink. There is no proven link that ANY of your health initiatives are helping anything.....

You are currently running ads in other states telling them now NEW York is welcoming new businesses. UNLESS THEY WANT TO MAKE A PROFIT SELLING SOMETHING YOU DON'T LIKE

RIGHT !!!!

Aaron Tubbs

PHANYC comments on proposed amendment to Article 81 to limit the size of sugary drinks sold in NYC food establishments

PHANYC President [president@phanyc.org]

267

Sent: Tuesday, July 24, 2012 9:08 AM
To: Resolution Comments
Cc: Marta I. Baez [mirisb01@gmail.com]; Nicole Hollingsworth [nholling@montefiore.org]; W B Jordan [wbjordan@gmail.com]; Doris Astor [Dastor123@aol.com]; Scott Westervelt [Scott@phanyc.org]; BWLEVIN@brooklyn.cuny.edu
Attachments: PHANYC Statement of Suppor~1.pdf (164 KB)

Dear members of the NYC Board of Health:

Please find attached the formal comments from the Public Health Association of NYC (PHANYC) on the proposal to amend Article 81 of the Health Code to set a maximum size of sugary drinks to be sold in food service establishments. I will be delivering this comments in person at today's public hearing.

Lois Uttley, MPP
President
Public Health Association of NYC
president@phanyc.org
www.phanyc.org
212-870-2010

Public Health Association of New York City
1 University Plaza - HS 201, Brooklyn, NY 11201

Lois Uttley, MPP, President

Statement of Support for Setting a Maximum Size for Sugary Drinks Sold by New York City Food Service Establishments

Submitted to the New York City Board of Health, July 24, 2012

I present this testimony on behalf of the Public Health Association of New York City (PHANYC), one of the oldest and largest affiliates of the American Public Health Association. Our members include public health professionals, health practitioners (such as physicians, nurses, physician assistants and pharmacists), nutritionists, health care advocates and faculty and students of schools of public health, medicine and pharmacy in New York City.

The obesity epidemic that plagues our country has not spared New York City. One in four (24%) of our public elementary school children are obese and nearly 40 percent of all our public school children are either overweight or obese. The health consequences are serious, including increased risk of diabetes, heart disease and cancer. In our city, obesity is responsible for as many as 5,800 deaths per year, and an estimated $4 billion in direct medical costs. Clearly, we need to try new approaches to promote healthy eating and discourage consumption of unhealthy foods, including sugary drinks that are a major contributor to obesity.

We believe in the public's right to choose the food and drinks they consume. However, we should make healthy choices easier for consumers. Therefore, the routine choice, whenever possible, should be a healthy one. For this reason, the Public Health Association of New York City supports the proposal by the New York City Department of Health and Mental Hygiene to set a maximum size for sugary drinks sold by food service establishments.

For years, the Department of Health has been actively engaged in making healthy choices easier. The city took "trans fats" out of restaurant food, introduced calorie posting on menu boards at chain restaurants, created Green Carts and supported expansion of farmers markets. The Department of Health has paired these initiatives with public education campaigns on television, buses, and subways. These advertisements reveal how the obesity all around us is related to the growth in portion sizes over the years, and to the large amounts of sugar hidden in the drinks we consume every day. The proposal to set a maximum size for sugary drinks at food service establishments is a creative way to address the obesity challenge. It makes the healthier option of a smaller drink size the easiest choice, by making it the routine choice.

By proposing a maximum size for sugary drinks sold by restaurants, movie theaters, stadiums and food carts, the Department of Health has already promoted a public dialogue about what a standard drink size

is and should be. Over several decades, the trend has been to make drink sizes larger and larger. A soda size of at least two-and-a-half cups (20 ounces) is now the standard drink that comes with combo meals at fast food chains, and with popcorn at movie theaters. These larger drink sizes are pushed on consumers, making us think they are a normal drink size. What we don't see are the dangerous amounts of sugar and calories that we are taking in through a straw. The proposed maximum drink size will empower consumers to have time to think about whether they want to go back for a refill. It will support us in making a personal decision: *Do I really want to consume more of this sugary drink?*

Most importantly, this policy can help us to make an important change for the future of our children. Setting a maximum drink size will make healthier choices easier for children. Our children can still ask for seconds, but it will be a conscious decision by children and their parents. Children sometimes make choices when their parents are not around, and base these choices on what they see others choose. By making the routine choice the healthier choice, we will be role models for our children. This policy will help families steer children towards healthier choices and healthier lives.

Consumers will still be able to buy larger size sodas at grocery stores and bodegas, because those stores are not covered by the Department of Health's authority to regulate food service establishments. But, setting a maximum portion size at food service establishments can help us to come to a new idea of the normal size for a sugary drink. We may begin to choose smaller sizes at grocery stores, or select a larger drink that comes without a heavy dose of sugar.

We think the size limit proposal will need to be paired with a public education campaign that builds on the Department of Health's current efforts. Thanks to the Department of Health, we are now more aware of how much sugar lurks in the drinks we consume. Future public education should focus on how the public can be empowered to make healthy choices. Consumers should be encouraged to demand that healthy choices become the standard at all stores and food establishments. Offering a giant sugary drink as the standard is no choice at all.

The Public Health Association of New York City sees this proposal as an important pilot that will influence other cities and counties across the country. For this reason, the Department of Health will need to carefully evaluate the effectiveness of the policy at regular intervals, report results to the public, and enhance the policy as needed. Partnership with community groups and academic institutions around the city in developing, implementing, analyzing, and disseminating the evaluation will help to build public support for the policy.

References:

1. New York City Department of Health and Mental Hygiene. From super-sized to human-sized: Reintroducing reasonable portions of sugary drinks in New York City. Retrieved from http://www.nyc.gov/html/doh/downloads/pdf/boh/max_size_sugary_drinks_briefing.pdf
2. New York City Department of Health and Mental Hygiene. Childhood obesity risk: Nutrition & physical activity. NYC Vital Signs 2011;10(4):1-4.
3. National Institute of Health, NHLBI Obesity Education Initiative. Clinical Guidelines on the Identification, Evaluation, and Treatment of Overweight and Obesity in Adults. Retrieved from: http://www.nhlbi.nih.gov/guidelines/obesity/ob_gdlns.pdf

For further information, contact Lois Uttley, President of PHANYC, at **President@PHANYC.org**

Comments of Keep Food Legal on Proposed Repeal and Recodification of Chapter 6 (Food Units) of Title 24 of the Rules of the City of New York...

Baylen Linnekin [baylen.linnekin@gmail.com]

Sent: Thursday, July 19, 2012 4:58 PM
To: Resolution Comments
Cc: Baylen Linnekin [baylen.linnekin@gmail.com]
Attachments: Keep Food Legal NYC Mobile~1.pdf (94 KB)

208

Dear NYC Department of Health and Mental Hygiene:

Please find attached the comments of Keep Food Legal on the *Proposed Repeal and Recodification of Chapter 6 (Food Units) of Title 24 of the Rules of the City of New York*. Please contact me with any questions. Thank you very much.

Sincerely,
Baylen Linnekin

--

Baylen J. Linnekin
Executive Director

Keep Food Legal
3509 Connecticut Ave. NW #1009
Washington, DC 20008

Office: 202.594.3130
Mobile: 202.415.8148
Fax: 202.594.3129
Web: http://www.keepfoodlegal.org/
Twitter: @keepfoodlegal
Skype: baylenlinnekin

KEEP FOOD LEGAL

To: New York City Department of Health and Mental Hygiene

From: Baylen J. Linnekin, Executive Director, Keep Food Legal

Re: *Opportunity to Comment on Proposed Repeal and Recodification of Chapter 6 (Food Units) of Title 24 of the Rules of New York City*

Date: July 19, 2012

Thank you for accepting these comments of Keep Food Legal, a grassroots nonprofit incorporated in Washington, DC, on behalf of our members and supporters. Keep Food Legal is the first and only nationwide, nonprofit membership organization devoted to food freedom—the right of every American to grow, raise, produce, buy, sell, share, cook, eat, and drink the foods and beverages of their own choosing. Keep Food Legal members and supporters hail from New York City and from cities and towns across the United States. Our members and supporters are key cogs in nearly every link in the food chain: farmers, ranchers, fishermen, hunters, manufacturers, grocers, restaurateurs, mobile food vendors, tavern owners, chefs, consumers, foodies, activists, academics, and authors.

I am the founder and executive director of Keep Food Legal. I am a lawyer, earned an advanced degree in agricultural and food law, and have written and spoken extensively on mobile food vending law and policy. I have served as a panelist and panel organizer at national mobile vending conferences held in San Francisco, Chicago, and elsewhere. I have researched and written about New York City regulations pertaining to mobile food vending, including a forthcoming law-journal article and a March 2011 article in *Reason* magazine (the latter of which I incorporate by reference). Beginning next month, I will teach an undergraduate course on social media and foodways that will focus in large part on mobile food vending.

The notice announcing the *Proposed Repeal and Recodification of Chapter 6 (Food Units) of Title 24 of the Rules of New York City* ("the proposed regulations") makes clear that the purpose of the proposed regulations is "to provide more clarity" to those mobile food vendors subject to the regulations. Such clarity is an admirable goal. However, it is the opinion of Keep Food Legal members and supporters that the proposed regulations would in many ways restrict the rights of mobile food vendors and their customers in New York City in several ways. **First**, the proposed regulations would make permit holders legally responsible for a food cart or truck whether or not they operate that mobile unit. New York City's longstanding policy of refusing to issue new permits to mobile vendors has artificially inflated the value of these permits and is directly responsible for creating a black market in permitting in the city. A policy that increases the risks for existing permit holders will only serve to drive up the black-market price—and harm mobile

3509 Connecticut Ave. NW, #1009 Washington, DC 20008 | Phone: 202.594.3130 | Fax: 202.594.3129

food vendors and their customers in New York City in the process. Instead of fostering an illicit market, New York City should loosen its pointless stranglehold on the issuance of new mobile food-vending permits. **Second**, the proposed regulations would further restrict food-vendor access to public spaces in which to vend by prohibiting the use of propane tanks above any subway grate. Keep Food Legal is aware of the tremendous difficulty mobile food vendors face in finding legal space to vend in New York City. On the other hand, we are unaware of any problems involving mobile food vendors and subway grates in New York City or elsewhere. Consequently, this new burden would appear to benefit no one while further restricting the space in which mobile-food vendors may sell to hungry New Yorkers. **Third**, the proposed regulations require numerous costly reconfigurations to mobile vending units that do not appear to be designed to improve food safety. The addition of additional sink requirements and new requirements for potable water and wastewater tanks will likely require at least some existing mobile food vendors—who are often just able to eke out a living as is—to make costly improvements to their units or to purchase a new cart or truck. Such onerous requirements will certainly put some mobile food vendors out of business at a time when New York City (and New Yorkers) can least afford such a calamity. No existing mobile vendor should be forced to comply with burdensome requirements that they reconfigure their unit.

In summary, New York City regulations pertaining to mobile vending are notoriously harsh. Rather than improve the climate for mobile food vending in New York City, adoption of the proposed regulations would make a difficult situation even worse. The proposed regulations muddy the waters more than they "provide more clarity." For these reasons, Keep Food Legal and our members and supporters **OPPOSE** the proposed regulations. We urge the New York City Department of Health and Mental Hygiene to reject the proposed regulations and to return to the drawing board to craft new and better regulations that embrace mobile food vending and vendors. In the alternative, we urge the Department to delay voting on this measure until mobile food vendors in New York City have had the opportunity to submit their own amendments to the proposed regulations.

Thank you for reviewing and considering the comments of Keep Food Legal and our members and supporters. I would be happy to offer further insight on these comments at your request.

3509 Connecticut Ave. NW, #1009 Washington, DC 20008 | Phone: 202.594.3130 | Fax: 202.594.3129

Comments of Keep Food Legal Opposing New York City's Proposed Soda Ban

Baylen J. Linnekin, B.A., M.A., J.D., LL.M.

Executive Director, Keep Food Legal

http://www.keepfoodlegal.org/

New York City Department of Health & Mental Hygiene

Public Hearing | July 24, 2012

KEEP FOOD LEGAL

Summary: Reasons We Oppose the Proposed Ban

1. It lacks a scientific justification or other rational basis
2. It would have negative intended and unintended consequences
3. It would restrict food freedom of choice
4. It faces widespread opposition from diverse cross section of experts, advocates, public intellectuals, & media
5. It would not achieve its stated goal

KEEP FOOD LEGAL

Lack of Scientific Support & No Rational Basis

- The proposed ban lacks scientific support
  - –Will this ban improve the health of New Yorkers?
- Data show no rational basis for ban
  - –Research cited as basis and purpose of ban in fact does not support ban's main contention
  - –DOHMH Health Bulletin: "New York City neighborhoods that report lower physical activity levels and less fruit and vegetable consumption have higher obesity rates."
  - –Sales of sugary sodas have declined as obesity rates rose
  - –Sugary drinks make up nearly 40% fewer calories today thanks to popularity of diet drinks

KEEP FOOD LEGAL

Lack of Scientific Support & No Rational Basis

NYC Health

NEW YORK CITY DEPARTMENT of HEALTH and MENTAL HYGIENE

* Submit comments about the website.

→ Search [Advanced]

- My Health
- My Community's Health: Data and Statistics
- Health Topics A-Z
- Career Opportunities
- Contracting Opportunities
- Press Releases
- Health Bulletins and Other Publications
- Official Notices
- About DOHMH
- Event Calendar
- Contact DOHMH

STAY CONNECTED

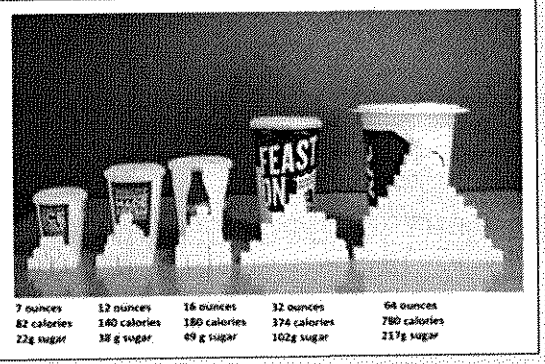

7 ounces	12 ounces	16 ounces	32 ounces	64 ounces
82 calories	140 calories	180 calories	374 calories	780 calories
22g sugar	38 g sugar	49 g sugar	102g sugar	217g sugar

Leaders and Anti-Obesity Advocates Express Support for Mayor Bloomberg's New Anti-Obesity Initiative

Mayor Bloomberg announced a plan to ban the sale of large sugary drinks at restaurants, movie theaters, and food carts in an effort to tackle obesity rates in New York City. The Mayor's Task Force on Obesity states that "Americans consume 200-300 more calories daily than 30 years ago, with the largest single increase due to sugary drinks." Obesity has led to a big increase in the prevalence of Type II diabetes, heart disease, asthma, and other problems. The ban would apply to all sugary drinks larger than 16 fluid ounces. A public hearing will be held on Tuesday, July 24, 2012 from 1 PM to 3 PM at:

2 Gotham Center, Third Floor, Room 3-32
42-09 28th Street
Long Island City, NY 11101-4132

- Read the Mayor's press release
- Read the Task Force Report (PDF)
- Read the proposed rule (PDF)
- Maximum Size for Sugary Drink - Board of Health Presentation June 12, 2012 (PDF)
- Maximum Size for Sugary Drink - Briefing Document (PDF)
- Submit Comments through NYC Rules

KEEP FOOD LEGAL

(Un)intended Consequences

- Intended Consequences
  - –New Yorkers will pay more in taxes
- Micro-level unintended consequences
  - –People may drink more sugary drinks or switch to alcohol
  - –People will spend more of their paychecks on sugary drinks
  - –Small businesses will suffer
- Macro-level
  - –Undermines legitimate public-health efforts
  - –Environmental consequences
- The Unknown?

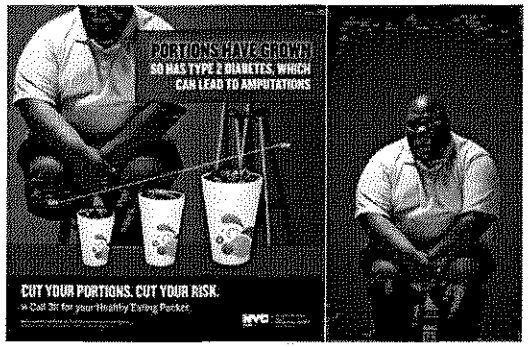

KEEP FOOD LEGAL

The Ban Would Restrict Food Freedom of Choice

- Support for the Ban
  - –Mayor Bloomberg: Ban "is not something that the Founding Fathers fought for"
  - –Jamie Oliver: We can't trust people to make their own choices
  - –Dr. Weisberg: Ban raises "trivial issues of personal freedom"
- Opposition to the Ban
  - –Thomas Jefferson
    - *Notes on the State of Virginia*
    - Declaration of Independence
  - –James Madison
    - Letters to Jefferson on "madness" of "despotic" food bans
    - Bill of Rights

KEEP FOOD LEGAL

The Ban Faces Diverse and Widespread Opposition

- Just the usual suspects?
  - –Impacted businesses
  - –Opponents of nanny state
- Opposition is widespread
  - –Media
    - *U.S. News*, *The Nation*, Jon Stewart, *Washington Post*, *New York Times*, Slate, and others
  - –New Yorkers and Americans
    - "Rasmussen: 65 Percent Say No To NYC Large-Sugary Drink Ban"
    - "In Quinnipiac poll, Staten Islanders say Bloomberg soda ban has no fizz"

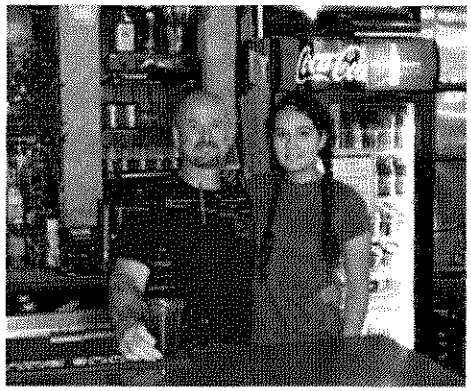

KEEP FOOD LEGAL

The Ban Will Not Achieve its Stated Goal

- Why this ban will fail
  - –Bad science
  - –Unintended consequences
  - –Public opposition
- Are New Yorkers Healthier After...
  - –...trans fat ban?
  - –...compelled menu labeling?
  - –...homeless feeding ban?

KEEP FOOD LEGAL

Conclusions

- Keep Food Legal members and supporters oppose the proposed soda ban
- Public health community right has no say in whether we exercise, proper bedtime, frequency or identity of sexual partners
- New Yorkers at their best when they're most free
- Learn more at happy hour and "soda salon" at East Village's Northern Spy Food Co. from 4-6 PM today

KEEP FOOD LEGAL

Thank You!

Keep Food Legal

"Promoting the right of every American to grow, raise, produce, buy, sell, share, cook, eat, and drink the foods of their own choosing."

http://www.keepfoodlegal.org/

3509 Connecticut Ave. NW, #1009 Washington, DC 20008
Phone: 202.594.3130 | Fax: 202.594.3129

KEEP FOOD LEGAL

City of New York - Correspondence #1-1-767871044 DOHMH - Comment on Proposed Rule

269

outgoingagency@customerservice.nyc.gov
Sent: Monday, July 23, 2012 11:41 AM
To: Resolution Comments; survey@doitt.nyc.gov

Your City of New York - CRM Correspondence Number is 1-1-767871044

DATE RECEIVED: 07/23/2012 11:40:27

DATE DUE: 08/06/2012 11:41:17

SOURCE: eSRM

The e-mail message below was submitted to the City of New York via NYC.gov or the 311 Call Center. It is forwarded to your agency by the 311 Customer Service Center. In accordance with the Citywide Customer Service standard, your response is due in 14 calendar days.

****
If this message is to a Commissioner / Agency Head and needs to be re-routed to another agency or cc to another agency, forward the email to outgoingagency@customerservice.nyc.gov. Do not make any changes to the subject line. Include any comments and it will be processed by the 311 Customer Service Center.

All other web forms are to be handled by the receiving agency.

****

-----Original Message-----

From: PortalAdmin@doitt.nyc.gov
Sent: 07/23/2012 11:40:13
To: sbladmp@customerservice.nyc.gov; charris@doitt.nyc.gov; clong@doitt.nyc.gov; mguskova@doitt.nyc.gov
Subject: < No Subject >

From: ()
Subject: DOHMH - Comment on Proposed Rule

Below is the result of your feedback form. It was submitted by
() on Monday, July 23, 2012 at 11:40:13

This form resides at
http://www.nyc.gov/html/nycrules/html/proposed/comment_form.shtml?

agency=DOHMH&rule=Article%2081%20-%20Food%20Preparation%20and%20Food%20Service%20Establishments

---

Office:	DOHMH
Rule:	Article 81 - Food Preparation and Food Service Establishments
First Name:	diane
Last Name:	wright
Street:	35 holland ave
City:	si
State:	new york
ZIP:	10303
Email:	citadeedee@aol.com
Opinion on Proposed Rule:	Against
Comment:	Noone should tell me what I should consume unless its my doctor..

REMOTE_HOST: 208.111.129.108
HTTP_USER_AGENT: Mozilla/5.0 (Linux; U; Android 2.3.4; en-us; SCH-R720 Build/GINGERBREAD) AppleWebKit/533.1 (KHTML, like Gecko) Version/4.0 Mobile Safari/533.1

****

City of New York - Correspondence #1-1-767871100 DOHMH - Comment on Proposed Rule

210

outgoingagency@customerservice.nyc.gov
Sent: Monday, July 23, 2012 11:44 AM
To: Resolution Comments; survey@doitt.nyc.gov

Your City of New York - CRM Correspondence Number is 1-1-767871100

DATE RECEIVED: 07/23/2012 11:43:28

DATE DUE: 08/06/2012 11:44:36

SOURCE: eSRM

The e-mail message below was submitted to the City of New York via NYC.gov or the 311 Call Center. It is forwarded to your agency by the 311 Customer Service Center. In accordance with the Citywide Customer Service standard, your response is due in 14 calendar days.

****
If this message is to a Commissioner / Agency Head and needs to be re-routed to another agency or cc to another agency, forward the email to outgoingagency@customerservice.nyc.gov. Do not make any changes to the subject line. Include any comments and it will be processed by the 311 Customer Service Center.

All other web forms are to be handled by the receiving agency.

****

-----Original Message-----

From: PortalAdmin@doitt.nyc.gov
Sent: 07/23/2012 11:43:18
To: sbladmp@customerservice.nyc.gov; charris@doitt.nyc.gov; clong@doitt.nyc.gov; mguskova@doitt.nyc.gov
Subject: < No Subject >

From: ()
Subject: DOHMH - Comment on Proposed Rule

Below is the result of your feedback form. It was submitted by
() on Monday, July 23, 2012 at 11:43:18

This form resides at
http://www.nyc.gov/html/nycrules/html/proposed/comment_form.shtml?

agency=DOHMH&rule=Article%2081%20-%20Food%20Preparation%20and%20Food%20Service%20Establishments

---

Office:	DOHMH
Rule:	Article 81 - Food Preparation and Food Service Establishments
First Name:	diane
Last Name:	wright
Street:	35 holland ave
City:	si
State:	new york
ZIP:	10303
Email:	citadeedee@aol.com
Opinion on Proposed Rule:	Against
Comment:	Noone should tell me what I should consume unless its my doctor..

REMOTE_HOST: 208.111.129.108
HTTP_USER_AGENT: Mozilla/5.0 (Linux; U; Android 2.3.4; en-us; SCH-R720 Build/GINGERBREAD) AppleWebKit/533.1 (KHTML, like Gecko) Version/4.0 Mobile Safari/533.1

****

City of New York - Correspondence #1-1-767871299 DOHMH - Comment on Proposed Rule

271

outgoingagency@customerservice.nyc.gov
Sent: Monday, July 23, 2012 11:58 AM
To: Resolution Comments; survey@doitt.nyc.gov

Your City of New York - CRM Correspondence Number is 1-1-767871299

DATE RECEIVED: 07/23/2012 11:57:31

DATE DUE: 08/06/2012 11:58:16

SOURCE: eSRM

The e-mail message below was submitted to the City of New York via NYC.gov or the 311 Call Center. It is forwarded to your agency by the 311 Customer Service Center. In accordance with the Citywide Customer Service standard, your response is due in 14 calendar days.

****
If this message is to a Commissioner / Agency Head and needs to be re-routed to another agency or cc to another agency, forward the email to outgoingagency@customerservice.nyc.gov. Do not make any changes to the subject line. Include any comments and it will be processed by the 311 Customer Service Center.

All other web forms are to be handled by the receiving agency.

****

-----Original Message-----

From: PortalAdmin@doitt.nyc.gov
Sent: 07/23/2012 11:56:57
To: sbladmp@customerservice.nyc.gov; charris@doitt.nyc.gov; clong@doitt.nyc.gov; mguskova@doitt.nyc.gov
Subject: < No Subject >

From: ()
Subject: DOHMH - Comment on Proposed Rule

Below is the result of your feedback form. It was submitted by
() on Monday, July 23, 2012 at 11:56:57

This form resides at
http://www.nyc.gov/html/nycrules/html/proposed/comment_form.shtml?

agency=DOHMH&rule=Article%2081%20-%20Food%20Preparation%20and%20Food%20Service%20Establishments

---

Office:	DOHMH
Rule:	Article 81 - Food Preparation and Food Service Establishments
First Name:	Katherine
Last Name:	Eckstein
Street:	105 E. 22nd Street, Suite 902
City:	New York
State:	NY
ZIP:	10010
Email:	katherinee@childrensaidsociety.org
Opinion on Proposed Rule:	For
Comment:	STATEMENT OF RICHARD R. BUERY, JR., PRESIDENT AND CEO, THE CHILDREN'S AID SOCIETY

"Obesity and diabetes are among the most serious health crises facing our children today. We applaud Mayor Bloomberg, Deputy Mayor Linda Gibbs, Commissioner Thomas Farley, the Department of Health Mental Hygiene, and the Task Force on Obesity for putting forth a progressive agenda to address this endemic problem—from building urban farms on New York City Housing Authority land to expanding school wellness programs to creating safe spaces for play. We especially support the Mayor's proposal to eliminate oversized sugary drinks. It is innovative and bold - exactly what we need in the face of a crisis that threatens the very foundation of health and quality of life for children across the country.

"At Children's Aid, we take obesity prevention seriously and work hard to make healthy choices easy for children within our sites. In our early childhood and after-school programs, we educate children and families about healthy eating through cooking, nutrition and gardening programs. We serve healthy meals full of fruits and vegetables and make sure children have plenty of opportunity for play and exercise. Yet, when children step outside of our centers and schools, they are often surrounded by unhealthy foods and drinks and exposed to an onslaught of advertisements that encourage ever greater consumption of junk. Without taking aggressive measures against this obesogenic environment, we will never curb the obesity crisis. We're grateful to be working in partnership with a Mayor and City that are paving the way for national solutions."

REMOTE_HOST: 208.111.129.108
HTTP_USER_AGENT: Mozilla/4.0 (compatible; MSIE 8.0; Windows NT 6.1; Trident/4.0; SLCC2; .NET CLR 2.0.50727; .NET CLR 3.5.30729; .NET CLR 3.0.30729; Media Center PC 6.0; InfoPath.3; .NET4.0C)

272

NO! Do not APPROVE the beverage proposal

amy koegel [koeg76903@aol.com]
Sent: Monday, July 23, 2012 12:09 PM
To: Resolution Comments

Dear New York City Board of Health,

This is the United States of America where we have soldiers who fight for our freedom. The freedom to choose what we eat, what we think, what we DRINK! I was born and raised in New York and I am appalled that this is even a consideration. It is not anyone's place in this country to dictate to another group of people what they can and cannot drink. Do not pass the limited soda consumption.

Sincerely

amy koegel

40504

Comment on the Proposed Amendment of Article 81 (Food Preparation and Food Establishments) of the New York City Health Code related to Maximum Size of Sugary Drinks

273

Lori Jenkins [LJenkins@WLF.org]
Sent: Monday, July 23, 2012 12:14 PM
To: Resolution Comments
Attachments: Comment on Proposed Amendm~1.pdf (318 KB)

New York City Department of Health and Mental Hygiene
Board of Health
Attn: Rena Bryant
2 Gotham Center, 14th Floor, Room 14-15, Box 31
Long Island City, NY 11101-4132

Dear Ms. Bryant,

Please find the attached comments regarding the Proposed Amendment of Article 81 (Related to Maximum Size of Sugary Drinks). Please do not hesitate to contact us if there are any issues with transmission. Thank you for the opportunity to provide comments.

Sincerely,

Lori Jenkins

Lori Jenkins
Executive Vice-President and General Counsel
Washington Legal Foundation
2009 Massachusetts Avenue, N.W.
Washington, D.C. 20036
ljenkins@wlf.org | **202.588.0302**

wlf.org | wlflegalpulse | WashLglFndt

Washington Legal Foundation
2009 Massachusetts Avenue, N.W.
Washington, D.C. 20036
(202) 588-0302

July 23, 2012

New York City Department of Health and Mental Hygiene
Board of Health
Office of the Secretary to the Board
Attn: Rena Bryant
2 Gotham Center, 14th Floor, Room 14-15, Box 31
Long Island City, NY 11101-4132

Re: Comments on the Proposed Amendment of Article 81 (Food Preparation and Food Establishments) of the New York City Health Code, found in Title 24 of the Rules of the City of New York

Dear Ms. Bryant:

The Washington Legal Foundation (WLF) welcomes the opportunity to offer its views on the Proposed Amendment of Article 81 regarding the maximum size of sugary drinks and self-service beverage cups sold and offered in food service establishments. WLF shares the New York City Department of Health and Mental Hygiene's (DOHMH) concern regarding the risk factors associated with obesity and the increase in obesity levels in the United States. WLF appreciates the efforts of DOHMH and the Board of Health in considering options to reduce the level of obesity among New Yorkers. Although WLF commends DOHMH and the Board of Health for its initiative in seeking ways to reduce the obesity levels of the citizens of New York City, we have serious concerns about the proposed amendments.

WLF urges the Board of Health to carefully contemplate the economic and social impact of such an amendment on the citizens and businesses of, and visitors to, New York City. The proposed amendment will negatively impact consumers in New York City by reducing available drink size options and by requiring them to purchase multiple drinks to achieve the same quantities larger than 16 ounces that are available in New York City today.

Furthermore, the proposed amendment is certain to adversely impact businesses that are regulated by the New York State Department of Health (NYSDOH). Such businesses will be forced to comply with the proposed amendment. Competitors such as convenience stores and grocery stores that are regulated by the New York State Department of Agriculture and Markets

(NYSDOA) and that sell the same beverages included in the proposed amendment will be free to continue to sell the prohibited products.[1]

In addition to the adverse economic impacts that will likely result from the proposed amendment, there are substantial public policy factors such as consumer choice and individual liberty that should be carefully weighed. Furthermore, the Board of Health should carefully review all available scientific data regarding the correlation between "sugary drinks" and obesity to determine whether there is credible scientific evidence that the proposed amendment will achieve the stated goal of reducing obesity. The Board of Health should also consider whether the desired results can even be effectively tracked and measured.

Because there are important economic and social concerns in addition to health concerns, WLF questions whether the Board of Health has the authority under New York law to pass such a resolution without the assistance of the democratically-elected legislative body. WLF believes that under the important separation of powers provisions of New York law, New York City's legislative body, not the Board of Health, is best positioned to consider, weigh, and determine various options to address obesity, including any proposed legislation.

WLF encourages DOHMH and the Board of Health to consider whether the proposed amendment is a rational way to achieve the stated goal of reducing obesity among New York City residents since: (a) not all establishments that provide self-service "sugary" drinks in cups or containers larger than 16 ounces are included in the Proposed Ban; (b) consumers will have the option to purchase two drinks to equal more than 16 ounces; (c) consumers may still receive refills in an amount greater than 16 ounces; (d) consumers may purchase beverages with similar sugar content (such as milkshakes and alcohol) that are not included in the amendment; and (e) consumers may still add any amount of sugar or other sweetener they desire.

WLF shares the Board of Health's goal of drawing attention to and addressing the problem of obesity. WLF, however, believes that New York City can implement various ideas and programs that will more effectively reduce the obesity level of New Yorkers and that do so in a less intrusive and restrictive impact on consumers and businesses than the proposed amendment.

I. Interests of Washington Legal Foundation

WLF is a national public interest law and policy center located in Washington, D.C. WLF regularly appears before federal and state courts and administrative agencies to preserve and defend free market principles, a limited and accountable government, and individual and

[1] The Memorandum of Understanding (MOU) between the NYSDOH and the NYSDOA was amended and executed by the Agencies' Commissioners effective September 20, 2010. Pursuant to the MOU, the NYSDOH is responsible for the "inspection and regulation of places where food is consumed on the premises or sold ready-to-eat for off-premises consumption including the site at which individual portions are provided" including, without limitation, restaurants, cafes, coffee shops, and cafeterias. The NYSDOA is responsible for the "inspection and regulation of places where food is processed or manufactured, food warehouses, wholesale food distributors and retail food stores" including, without limitation, food stores, convenience food plants, and delicatessens with food service less than 50% of annual sales.

business liberties. It devotes a substantial portion of its resources to defending the rights of individuals and businesses to go about their affairs without undue interference from government regulators.

WLF believes in individual freedom of choice and that paternalism towards adult consumers is rarely, if ever, warranted even when agencies such as DOHMH and the Board of Health desire to adopt resolutions for the noble intention of improving the health of its citizens. WLF urges governments--including municipal governments--to trust in the ability of consumers who receive truthful information to make decisions they believe are in their best interests. When adult consumers are provided truthful, health-related information and make decisions based on such information, individuals are accepting personal responsibility and society as a whole benefits. WLF suggests that the Board of Health respect the intelligence of its citizens to make the choices right for them when provided with truthful information.

II. Purposes of the Proposed Amendment

DOHMH identified a number of important reasons to justify a ban on an adult's freedom to choose. The Statement of Basis and Purpose in the above-referenced Notice of Public Hearing (Notice of Public Hearing) stated that more than half of New York City adults (58%) are now overweight or obese and more than 20% of the City's public school children (K-8) are obese.

To address the obesity epidemic among New York City's residents, DOHMH proposes that the Board of Health amend Article 81 of the Health Code, related to the maximum size of sugary drinks[2] and self-service beverage cups sold and offered in "food service establishments."[3] According to the proposed amendment, "[a] food service establishment may not sell or offer to sell a sugary drink in a cup or container that is able to contain more than 16 fluid ounces" and "[a] food service establishment may not sell or provide to any customer a self-service cup or container that is able to contain more than 16 fluid ounces" (collectively, the "Proposed Ban").

According to the Notice of Public Hearing, "a food service establishment determined to have violated this section will be subject to a fine of no more than two hundred dollars for each violation and no more than one violation of this section may be cited at each inspection of a food service establishment."

---

[2] In the proposed amendment, a "sugary drink" is defined as "a carbonated or non-carbonated beverage that: (A) is non-alcoholic; (B) is sweetened by the manufacturer or establishment with sugar or another caloric sweetener; (C) has greater than 25 calories per 8 fluid ounces of beverage; and (D) does not contain more than 50 percent of milk or milk substitute by volume as an ingredient."

[3] In Article 81 (Food Preparation and Food Establishments) of Title 24 Department of Health of the Official Rules of the City of New York a "food service establishment" is defined as "a place where food is provided for individual portion service directly to the consumer whether such food is provided free of charge or sold, whether consumption occurs on or off the premises or is provided from a pushcart, stand or vehicle." http://www.nyc.gov/html/doh/downloads/pdf/rats/article_81.pdf last visited on July 20, 2012.

III. Separation of Powers

While WLF appreciates the role the Board of Health plays in improving the health of New Yorkers, we believe the board will likely exceed its administrative authority if it adopts the Proposed Ban. The Board of Health is granted broad powers pursuant to N.Y.C. Charter § 558(b), which provides that "[t]he board of health from time to time may add to and alter, amend or repeal any part of the health code, and may therein publish additional provisions for security of life and health in the city and confer additional powers on the department not inconsistent with the constitution, laws of this state or this charter."

The separation of powers doctrine is clearly embodied in the New York State Constitution where it mandates that the "legislative power of this State shall be vested in the Senate and the Assembly." N.Y. Const., Art. III, § 1. Further, Section 21 of the New York City Charter provides that "[t]here shall be a council which shall be the legislative body of the city" and that the legislative power is vested with the council. N.Y.C. Charter § 21. Section 21 additionally provides that "[a]ny enumeration of powers in this charter shall not be held to limit the legislative power of the council, except as specifically provided in this charter."

In addition to such separation of powers provisions, guidance provided in *Boreali v. Axelrod* regarding the delegation of authority between the Board of Health and the city council is relevant to the consideration of the Proposed Ban. *See Boreali v. Axelrod*, 71 N.Y.2d 1, 517 N.E.2d 1350 (1987). The regulations at issue in *Boreali* were invalidated because the public health council was found to have overstepped its bounds and exercised legislative authority in that it:

(a) weighed "economic and social concerns" in addition to health concerns;
(b) "wrote on a clean slate, creating its own comprehensive set of rules without benefit of legislative guidance";
(c) "acted in an area in which the [New York] Legislature had repeatedly tried-and failed-to reach agreement in the face of substantial public debate"; and
(d) did not exercise any special expertise or technical competence in the field of health in drafting the "simple code" at issue. *Boreali*, 71 N.Y.2d at 8-14, 517 N.E.2d at 1353-57.

Importantly, one federal court has relied on only one of the *Boreali* factors in striking down proposed regulations. *Nassau Bowling Proprietors Ass'n v. County of Nassau*, 965 F. Supp. 376, 379-380 (E.D.N.Y. 1977). The court found that the board considered factors other than health factors and stated that although the board had the authority to regulate health matters, it was "improper" to weigh and balance other "significant concerns not within the ambit of authority delegated to the Board." *Nassau Bowling*, 965 F. Supp. at 380. Economic and social concerns should be evaluated in addition to health concerns to effectively analyze the impact of the Proposed Ban. As a result, the Board of Health will likely not be able to effectively create and implement such a ban without running afoul of the separation of powers limitations on its authority.

A. Weighing Economic and Social Concerns

Like the regulations at issue in *Boreali*, the Proposed Ban on large sugary beverages obviously implicates important economic and social concerns. Such a ban will clearly have an adverse economic impact on those businesses that rely on the sale of such products, as well as the producers and distributors of such products. Vendors have a right to earn a living from the production and sale of legal products, especially when those products can be legally purchased in smaller sizes.

Furthermore, the Proposed Ban will negatively impact manufacturers, distributors, and retailers of the prohibited *cups and containers*. The Proposed Ban specifies that "[a] food service establishment may not sell or provide to any customer a self-service cup *or container that is able to contain more than 16 fluid ounces*." (emphasis added) This definition is overinclusive because it arguably restricts the ability of coffee shops, cafes, and other NYSDOH-regulated establishments to sell, among other containers, coffee pots, thermoses, and tea pots that are "able to contain more than 16 fluid ounces." Many retailers now rely on the significant revenues associated with the sales of such equipment, accessories, and drinkware. The resulting loss of sales is certain to adversely impact the revenues of such manufacturers, distributors, and retailers as well as the revenues of New York City.

Manufacturers, distributors, and retailers of self-service cups will also be adversely affected. Although there might be an increase in the purchase of 16-ounce and smaller cups and containers, there is certain to be a loss of sales of cups and containers that hold more than 16 ounces. Many retailers offer a discount to consumers who purchase a reusable cup and return to the retailer for refills, which also benefits the environment. Those consumers who have previously purchased larger reusable cups will now be forced to purchase a 16-ounce or smaller reusable cup.

Consumers will be further impacted by the Proposed Ban because they will have to purchase two smaller drinks to receive a drink larger than 16 ounces. This will increase a consumer's total costs of purchasing self-service drinks. Moreover, consumers who purchase family meals that are available at some restaurants will no longer be able to receive the family-size (typically gallon) drinks that are usually offered.

The Proposed Ban may also reduce tourism in New York City. Given the state of the economy, families are more carefully considering total costs of holidays and vacations and some families may choose to visit cities other than New York City as they consider the possible increase in expenses associated with having to purchase more drinks.

The Proposed Ban will affect similarly-situated retailers and producers in an unfair fashion and likely put NYSDOH-regulated food establishments at a competitive disadvantage. Restaurants, coffee shops, and other food service establishments under the authority of NYSDOH will be affected by the Proposed Ban. Convenience stores, grocery store, and other businesses that sell self-service foods and beverages, however, are excluded from the Proposed

Ban because they are regulated by the NYSDOA, and will remain free to sell the drinks included in the Proposed Ban. Additionally, the Proposed Ban does not apply to dairy-based drinks or alcoholic beverages even though such drinks likely contain more sugar than soft drinks, thus having a disparate impact on producers of similar products.

As evidenced by the state constitution, social concerns should also be considered in weighing the impact of the Proposed Ban. New York has historically championed individual freedoms, and the New York State Constitution states that "[e]very citizen may freely speak, write and publish his or her sentiments on all subjects, being responsible for the abuse of that right." *N.Y. Const. art. 1, § 8.* Because of such guarantees, New York City will certainly want to consider the impact of the Proposed Ban on individual choice and liberty.

An individual's freedom to exercise personal choice bolsters human dignity, responsibility, and fairness. Liberty underpins the American way of life and the U.S. Constitution--it is part of the American psyche. While WLF does not view the freedom to choose what one eats as a right equivalent to that of free speech, the freedom to choose what one eats has an immediate influence on both one's mental and physical quality of life. Preparing, serving, and eating food has important cultural and religious dimensions. While some serious threats to public health necessitate minimal restrictions on personal liberty such as those threats associated with products that scientists agree are bad in any quantity, soda and other drinks included in the Proposed Ban are not such products. In light of the individual liberty at stake, the Proposed Ban and the associated restrictions are not justified.

Because the weighing of "economic and social concerns" is a legislative not administrative function, the Board will have exceeded its authority by enacting the Proposed Ban. Such concerns, as *Boreali* makes clear, are the exclusive purview of the New York City Council.

B. Writing on a Clean Slate and Encroaching on Legislative Responsibilities

With regard to the second prong of the *Boreali* test, if the Board of Health passes the Proposed Ban it will not be "merely filling in the details of broad legislation describing the over-all policies to be implemented" but will rather be writing "on a clean slate, creating its own comprehensive set of rules without benefit of legislative guidance." *Boreali*, 71 N.Y.2d at 13, 517 N.E.2d at 1356. Because there has been increasing focus on obesity and the methods that may be used to address such a society-wide health problem, the legislative body should be tasked with resolving such a difficult social, health, and economic problem by weighing and debating various options and costs. WLF agrees with the opinion in *Boreali* that "[m]anifestly, it is the province of the people's elected representatives...to resolve difficult social problems by making choices among competing ends." *Boreali*, 71 N.Y.2d at 13, 517 N.E.2d at 1356.

C. Exercising No Special Health Expertise

Although obesity is certainly a health concern, it does not appear that any special expertise or technical competence in the field of health was exercised by the Board of Health in developing the details of the Proposed Ban. In light of the fact that drinks with sugar--such as alcohol and milkshakes--are not included in the proposal, that consumers may get multiple refills or purchase multiple drinks, and the implausibility of the Proposed Ban's ability to reduce obesity rates, it appears that the selection of drinks was not based on health and science but was instead arbitrary.

For the reasons discussed above, the New York City Council is the appropriate body to consider potential options to address the obesity issue in New York City. If the *Boreali* test is applied to the Proposed Ban, the Board of Health will likely be found to have exceeded its authority.

IV. Irrational Means to Reduce Obesity

The Proposed Ban is not a rational way to reduce the obesity of New York City citizens. While the Proposed Ban may negatively affect sales to consumers, a consumer has the option to purchase two drinks to equal more than 16 ounces and, thereby, circumvent the Board of Health's goal. In addition, an establishment subject to the Proposed Ban may be located next to a NYSDOA-regulated establishment that is not subject to the Proposed Ban. It does not seem rational for a consumer to be prohibited from purchasing a 20-ounce sugary drink at Starbucks or Subway but walk potentially next door to a 7-Eleven or other NYSDOA-controlled establishment and purchase a similar 20-ounce drink. Nor does it make much sense to restrict the purchase of some sugary drinks while allowing the purchase of other sugary drinks such as milk-based products and alcohol in larger amounts.

The validity of the Proposed Ban hinges on its effectiveness, but various studies challenge the link between soda consumption and obesity, as well as the ability of bans or taxes to decrease consumption. Any product ban should be squarely rooted in science and likely to solve the problem being addressed.

First, soda consumption has steadily declined--sugar-sweetened beverages make up only 7% of the average person's caloric intake--while obesity has steadily increased. Just last year, Diet Coke became the second most popular carbonated beverage in the United States. This alone should call into question the hyperbolic characterizations of soda. Scientific studies further undermine the contention that soda is responsible for the obesity epidemic. A study in the American Journal of Clinical Nutrition found "no association between sugar-sweetened beverage consumption, juice consumption, and adolescent weight gain over a 5-year period."[4]

Even if it is scientifically determined that soda consumption is largely responsible for obesity, it is unclear that a ban on large portions of such drinks, which effectively acts as a tax on

[4] Vanselow MS, Pereira MA, Neumark-Sztainer D, Raatz SK. Adolescent beverage habits and changes in weight over time: findings from Project EAT. *American Journal of Clinical Nutrition* 2009;90:1489-1495.

marginal consumption, will ameliorate the problem. A study by Van Hook and Altman found that children with access to junk food (e.g., soft drinks, candy bars, and potato chips) at school were no heavier than those without.[5] Furthermore, a 2010 study funded by the Robert Woods Johnson Foundation found that even a 40% soda tax had no statistically significant effect on the weight of those in the lowest income quartile.[6] Instructively, tax hikes on alcohol and tobacco have the largest effect on the consumption of light users, rather than heavy users.[7]

These results are unsurprising given the likely human response to soda bans: sweet-toothed individuals will find another sweet product to satisfy their sugar fix. As an article from the *American Journal of Preventative Medicine* stated, "taxes on soft drinks may reduce soda consumption but increase the consumption of other beverages high in sugar and calories."[8] Not only may individuals turn to sugary substitutes in beverage form; restraint from soda consumption fosters the notion that "because they stopped drinking Coke, they are free to eat more cake."[9] The *Journal of Public Economics* found that a six-calorie reduction in calories consumed from soda was accompanied by an eight-calorie increase in milk consumption, and a two-calorie increase in juice drink consumption for young people, age 3-18.[10]

Behavioral economics suggests that most obese individuals know they are heavy, understand the nutritional value of the foods they eat, and have strong incentives to correct their behavior.[11] Bans are unlikely to change this very human behavior unless most unhealthy options are banned.

Human behavior in tandem with the loopholes included in the Proposed Ban call into question the effectiveness of a large sugary beverage ban. Such factors will undermine the ability of the amendment to effectuate change in consumption or obesity rates. Because there is no reliable and credible evidence that the Proposed Ban will reduce obesity, there can be no justification for imposing restrictions on individual freedom of choice.

V. Other Policy Considerations

The Proposed Ban, like all sin taxes, will act as a regressive tax that hurts the poorest segments of society the most. Poorer dietary habits tend to correlate to lower incomes, and thus taxes on "unhealthy" products tend to disproportionately affect lower-income households. Further, sin taxes are associated with other negative economic consequences. By design, for sin

---

[5] Van Hook J, Altman CE. Competitive Food Sales in Schools and Childhood Obesity: A Longitudinal Study. *Sociology of Education* 2012;85(1):23-39.
[6] Finkelstein EA, Zhen C, Nonnemaker J, Todd JE. Impact of Targeted Beverage Taxes on Higher- and Lower-Income Households. *Archives of Internal Medicine* 2010;170(22):2028-2034.
[7] Marlow ML, Abdukadirov S. Can Behavior Economics Combat Obesity? *Regulation Magazine* 2012; 14-18.
[8] Finkelstein E, French S, Variyam JN, Haines PS. Pros and cons of proposed interventions to promote healthy eating. *American Journal of Preventative Medicine* 2004; 27(3):163-171.
[9] Klick J, Helland EA. Slim Odds: Empirical studies provide little evidence that soda taxes would shrink Americans' waistlines. *Regulation Magazine* 2011; 20-23.
[10] Fletcher JM, Frisvold DE, Tefft N. The effects of soft drink taxes on child and adolescent consumption and weight outcomes. *Journal of Public Economics* 2010; 94:967-974.
[11] Marlow ML, Abdukadirov S. Can Behavior Economics Combat Obesity? *Regulation Magazine* 2012; 14-18.

taxes to be effective they must decrease consumption of the targeted product. In doing so, sin taxes affect the jobs and livelihoods of those in the affected industries.

The threat to choice that the Proposed Ban presents seems minimal when considered in the context of just one product; but it sets a precedent with language that justifies bans on a panoply of other products that is dangerous. The reasons for banning large sugary beverages are indistinguishable from the reasons that would justify bans on alcohol, red meat, hot dogs, white bread, French fries, cookies, etc. All of these products are considered detrimental to one's health, and almost any product, with adequate misuse, could pose a health danger. There will be times, however, where reasonable people will disagree on the "badness" of a given food, and creating a precedent for food and beverage bans is especially dangerous where the link to obesity is suspect.

It has been reported that the Board of Health has already considered further bans on popcorn and milkshakes. It is easy to see how one ban can easily lead to another, and another, based on where disfavor lies at any given moment. It is foreseeable that an array of products will be taken from the shelves, and consumers' dietary choices will be heavily reduced. Eliminating disfavored products from consumers' selection of choices takes away from life's simple pleasures, such as a night out at the movies with family or friends, infrequent indulgences, or childhood associations with particular foods or beverages. Micro-managing the population's diet takes away from the joy of life.

VI. Less Intrusive, More Effective Means to Battle Obesity

A free society benefits when individuals are empowered with the freedom to make educated choices. Alternative means are available to New York City that would enhance rather than stifle individual choice. Public education efforts enable individuals to make informed food and beverage choices while preserving that right to choose. Such measures are far more consistent with our nation's values than an out-right ban. Such educational efforts could take the form of healthy lifestyle campaigns in the media or in schools, and consist of fact-based information about the causes and dangers of obesity. Schools, who oversee the most vulnerable segment of the population, could increase health and physical education programs, and provide outreach to parents. Such measures are consistent with schools' grant of authority.

Alternatively, the municipal government can create opportunities for individuals to make healthy lifestyle choices. For instance, more parks would provide more opportunity for physical and recreational activity. More drinking fountains would provide fresh water as an alternative to sugary beverages. Bike share programs promote physical fitness while providing the added benefit of alternative modes of transportation. Many of these efforts will be community based, so as to suit the needs, qualities, and landscapes of the local population. These measures enable individuals to make healthy choices of their own volition and are better suited to solving the obesity epidemic than a one-size-fits-all approach.

New York City can incentivize all food and beverage outlets to provide healthier options for consumers. New York City can also incentivize its citizens to eat healthier and lose weight.

Many reading programs implemented across the nation's libraries incentivize children to read during the summer months. Many times the best results are achieved with the proverbial carrot rather than the stick.

WLF applauds the Department of Health and the Board of Health for seeking to improve the health of New York City citizens. WLF appreciates the opportunity to provide the Board of Health our feedback and views on such an important topic. We encourage the board to carefully consider the negative economic, social, and behavioral impacts that are likely to result from the Proposed Ban.

WLF believes the Board of Health can positively impact the obesity levels of New Yorkers through less restrictive means such as education, exercise programs targeting at adults as well as children, facilities for such programs, and healthy school lunch options.

Respectfully submitted,

/s/ Lori L. Jenkins
Lori L. Jenkins
Executive Vice President and
General Counsel
Washington Legal Foundation

/s/ Anastasia P. Killian
Anastasia P. Killian
Director of Policy and Outreach
Washington Legal Foundation

City of New York - Correspondence #1-1-767871506 DOHMH - Comment on Proposed Rule

274

outgoingagency@customerservice.nyc.gov
Sent: Monday, July 23, 2012 12:14 PM
To: Resolution Comments; survey@doitt.nyc.gov

Your City of New York - CRM Correspondence Number is 1-1-767871506

DATE RECEIVED: 07/23/2012 12:12:34

DATE DUE: 08/06/2012 12:14:19

SOURCE: eSRM

The e-mail message below was submitted to the City of New York via NYC.gov or the 311 Call Center. It is forwarded to your agency by the 311 Customer Service Center. In accordance with the Citywide Customer Service standard, your response is due in 14 calendar days.

****
If this message is to a Commissioner / Agency Head and needs to be re-routed to another agency or cc to another agency, forward the email to outgoingagency@customerservice.nyc.gov. Do not make any changes to the subject line. Include any comments and it will be processed by the 311 Customer Service Center.

All other web forms are to be handled by the receiving agency.

****

-----Original Message-----

From: PortalAdmin@doitt.nyc.gov
Sent: 07/23/2012 12:12:14
To: sbladmp@customerservice.nyc.gov; charris@doitt.nyc.gov; clong@doitt.nyc.gov; mguskova@doitt.nyc.gov
Subject: < No Subject >

From: ()
Subject: DOHMH - Comment on Proposed Rule

Below is the result of your feedback form. It was submitted by
() on Monday, July 23, 2012 at 12:12:13

This form resides at
http://www.nyc.gov/html/nycrules/html/proposed/comment_form.shtml?

agency=DOHMH&rule=Article%2081%20-%20Food%20Preparation%20and%20Food%20Service%20Establishments

---

Office:	DOHMH
Rule:	Article 81 - Food Preparation and Food Service Establishments
First Name:	Silver
Last Name:	Guo
Opinion on Proposed Rule:	Against
Comment:	We dont need the Mayor to decide what kind of or how much of beverage we can drink, we can take care of ourselves.

REMOTE_HOST: 208.111.129.108
HTTP_USER_AGENT: Mozilla/5.0 (Windows NT 6.1; WOW64; rv:13.0) Gecko/20100101 Firefox/13.0.1

****

City of New York - Correspondence #1-1-767871627 DOHMH - Comment on Proposed Rule

275

outgoingagency@customerservice.nyc.gov
Sent: Monday, July 23, 2012 12:23 PM
To: Resolution Comments; survey@doitt.nyc.gov

Your City of New York - CRM Correspondence Number is 1-1-767871627

DATE RECEIVED: 07/23/2012 12:22:35

DATE DUE: 08/06/2012 12:23:50

SOURCE: eSRM

The e-mail message below was submitted to the City of New York via NYC.gov or the 311 Call Center. It is forwarded to your agency by the 311 Customer Service Center. In accordance with the Citywide Customer Service standard, your response is due in 14 calendar days.

****
If this message is to a Commissioner / Agency Head and needs to be re-routed to another agency or cc to another agency, forward the email to outgoingagency@customerservice.nyc.gov. Do not make any changes to the subject line. Include any comments and it will be processed by the 311 Customer Service Center.

All other web forms are to be handled by the receiving agency.

****

-----Original Message-----

From: PortalAdmin@doitt.nyc.gov
Sent: 07/23/2012 12:21:42
To: sbladmp@customerservice.nyc.gov; charris@doitt.nyc.gov; clong@doitt.nyc.gov; mguskova@doitt.nyc.gov
Subject: < No Subject >

From: ()
Subject: DOHMH - Comment on Proposed Rule

Below is the result of your feedback form. It was submitted by
() on Monday, July 23, 2012 at 12:21:42

This form resides at
http://www.nyc.gov/html/nycrules/html/proposed/comment_form.shtml?agency=DOHMH&rule=Article%2081%20-%20Food%20Preparation%20and%20Food%20Service%20Establishments

---

Office:	DOHMH
Rule:	Article 81 - Food Preparation and Food Service Establishments
First Name:	Tracy
Last Name:	Fox
Street:	1214 Constitution Ave. NE
City:	Washington
State:	DC
ZIP:	20002
Email:	tracyfox@comcast.net
Opinion on Proposed Rule:	For
Comment:	I support Article 81 to limit sugary beverage size in certain venues.

Please see my letter with details attached. Thank you for the opportunity to weigh in. Tracy Fox, MPH, RD

URL:
http://cityshare.nycnet/portal/site/admin311/menuitem.d9316ceafeaaa929ade16410c6d2f9a0/?linkViewId=view_media&hashId=7F7349582AD774CC6F0CF1BB49DFDC88989FD1D9&accessId=C582A42633FF36DFE0440003BA045B3A

REMOTE_HOST: 208.111.129.108
HTTP_USER_AGENT: Mozilla/5.0 (Macintosh; Intel Mac OS X 10_7_4) AppleWebKit/534.57.2 (KHTML, like Gecko) Version/5.1.7 Safari/534.57.2

****

Tracy A. Fox, MPH, RD
President, Food, Nutrition & Policy Consultants, LLC

July 23, 2012

Dear Health Board Members,

As a nutrition educator and advocate for healthy living, I support the 16 ounce soda limit – Article 81. Given that more than two-thirds of US adults and one-third of children are overweight or obese, it is imperative that leaders like Mayor Bloomberg and other New York City officials take a stand and help promote healthy options. I have seen first-hand the impact that obesity has on the health and well-being of adults and children alike. While I work to educate the public on the importance of healthy eating and physical activity, there is only so much I and other educators and advocates can do or say. Efforts like those taking place in New York City, like menu labeling and trans fat bans have proven to be successful – New York City's average life expectancy is now three years greater than the US average. Such efforts compliment the messages and education tactics that nutritionists and registered dietitians like myself use to help consumers practice healthy eating guidelines every day. We need these policies and environmental supports. Placing limits on the amount of sugary beverages that can be purchased in certain locations is a sensible step forward in the city's ongoing and effective efforts to address health care costs and promote a healthier environment for all residents. And it is an important tool for educators as they help residents be more informed about and capable of making healthy choices. Given that sugary drinks are the biggest contributor to the excess calories added to the diet since the 1970s, and the primary source of added sugars in children's diets, it is no wonder that with every additional sugary beverage a child drinks daily, the odds of becoming obese increase by 60%. ▯▯

While I don't live in New York City, I would benefit from New York City adopting Mayor Bloomberg's proposal to limit the size of sugary drinks sold in food service establishments. I work with health advocates and leaders at the federal, state and local levels to address the escalating health care costs related to obesity and excess calorie intake, and I look forward to advancing approaches like those taken in New York City to other areas across the country.

I support Mayor Bloomberg's proposal and urge you to approve it. ▯▯

Sincerely,

Tracy A. Fox

Tracy A. Fox, MPH, RD
President, Food, Nutrition & Policy Consultants, LLC

1214 Constitution Ave., NE, Washington, DC 20002 · tel: 301-922-3570
tracyfox@comcast.net
www.foodnutritionpolicy.com

City of New York - Correspondence #1-1-767871752 DOHMH - Comment on Proposed Rule

(276)

outgoingagency@customerservice.nyc.gov
Sent: Monday, July 23, 2012 12:30 PM
To: Resolution Comments; survey@doitt.nyc.gov

Your City of New York - CRM Correspondence Number is 1-1-767871752

DATE RECEIVED: 07/23/2012 12:28:36

DATE DUE: 08/06/2012 12:29:56

SOURCE: eSRM

The e-mail message below was submitted to the City of New York via NYC.gov or the 311 Call Center. It is forwarded to your agency by the 311 Customer Service Center. In accordance with the Citywide Customer Service standard, your response is due in 14 calendar days.

****
If this message is to a Commissioner / Agency Head and needs to be re-routed to another agency or cc to another agency, forward the email to outgoingagency@customerservice.nyc.gov. Do not make any changes to the subject line. Include any comments and it will be processed by the 311 Customer Service Center.

All other web forms are to be handled by the receiving agency.

****

-----Original Message-----

From: PortalAdmin@doitt.nyc.gov
Sent: 07/23/2012 12:28:29
To: sbladmp@customerservice.nyc.gov; charris@doitt.nyc.gov; clong@doitt.nyc.gov; mguskova@doitt.nyc.gov
Subject: < No Subject >

From: ()
Subject: DOHMH - Comment on Proposed Rule

Below is the result of your feedback form. It was submitted by
() on Monday, July 23, 2012 at 12:28:29

This form resides at
http://www.nyc.gov/html/nycrules/html/proposed/comment_form.shtml?agency=DOHMH&rule=Article%2081%20-%20Food%20Preparation%20and%20Food%20Service%20Establishments

---

Office:	DOHMH
Rule:	Article 81 - Food Preparation and Food Service Establishments
First Name:	Hany
Last Name:	Abdelaal DO
Street:	VNSNY CHOICE - 1250 Broadway
City:	New York
State:	NY
ZIP:	10001
Email:	Hany.Abedelaal@vnsny.org
Opinion on Proposed Rule:	Other
Comment:	On behalf of Visiting Nurse Service of New York, I applaud Mayor

Bloomberg for focusing national attention on the obesity epidemic and taking bold steps to improve the public health through his anti-obesity initiatives. Every day, VNSNY cares for over 31,000 New Yorkers, including thousands of patients with obesity-related conditions such as Type 2 diabetes, heart disease and stroke. We know reducing the intake of sugary beverages can contribute significantly to improving the health of all New Yorkers and reduce the risk of developing chronic health conditions. VNSNY supports the Mayor and New York City's Health Commissioner, Dr. Thomas Farley, in their efforts to address the obesity epidemic and prevent the onset of chronic disease that puts our children and families at risk.

URL:
http://cityshare.nycnet/portal/site/admin311/menuitem.d9316ceafeaaa929ade16410c6d2f9a0/?linkViewId=view_media&hashId=F33CAD6D2110F0612E310F909B59DEB978167FDE&accessId=C582BC6B34BB1996E0440003BA045B3A

REMOTE_HOST: 208.111.129.108
HTTP_USER_AGENT: Mozilla/5.0 (Windows; U; Windows NT 5.1; en-US; rv:1.9.2.10) Gecko/20100914 Firefox/3.6.10

****

July 23, 2012

STATEMENT OF HANY ABDELAAL, DO, CHIEF MEDICAL OFFICER, VNSNY CHOICE

On behalf of Visiting Nurse Service of New York, I applaud Mayor Bloomberg for focusing national attention on the obesity epidemic and taking bold steps to improve the public health through his anti-obesity initiatives. Every day, VNSNY cares for over 31,000 New Yorkers, including thousands of patients with obesity-related conditions such as Type 2 diabetes, heart disease and stroke. We know reducing the intake of sugary beverages can contribute significantly to improving the health of all New Yorkers and reduce the risk of developing chronic health conditions. VNSNY supports the Mayor and New York City's Health Commissioner, Dr. Thomas Farley, in their efforts to address the obesity epidemic and prevent the onset of chronic disease that puts our children and families at risk.

Stop The Ban

Sergio Candelas [SCandelas@amctheatres.com]

Sent: Monday, July 23, 2012 12:25 PM
To: Resolution Comments

277

To whom it may concern,

I'm all for creating programs to help people overcome obesity, but to impose your will on people by taking away their right to purchase a Medium or Large drink is out of control. Focus your efforts on opening more city gyms, or creating programs in city parks where instructors can have cardio classes. By approving this plan, you are opening the doors to a world issues. What's going to happen next????? Will there be bans on certain foods????? What about Candies???? Will those disappear too????

Let people make their own choices. No one has the right to tell me how much drink or food I should consume. And to force me to spend extra money at the already expensive concession stands so that my wife and I can have our own drink (rather than share 1 drink) is ridiculous.

Don't let this ban go through.

Serge,

Sergio Candelas | AMC Palisades Center 21 | General Manager |
4403 Palisades Center Dr. West Nyack NY 10994 | Office (845) 348-1882 | Fax (845) 348-9361
| Email scandelas@amctheatres.com

Comments for Bloomberg Soda recommendation

(278)

Jonathan Shenkin [jshenkin@gmail.com]
Sent: Monday, July 23, 2012 12:35 PM
To: Resolution Comments

I am writing in support of Mayor Bloomberg's proposal to limit the size of sodas sold in some venues in NYC as an important public health measure, specifically related to oral health.

Aside from poor oral hygiene, the primary culprit of tooth decay is too much sugar.

Specifically in young children, the consumption of sugar sweetened beverages has caused an increase in the number of children seeking extensive dental care, and at earlier ages. Recent research into SSB, which are the primary source of added sugar in young children's diets, shows that soda consumption by young children causes the greatest risk of dental disease among this cohort.

Though reducing soda volume in some venues in NYC will not be a silver bullet in mitigating dental disease, it is a major first step. The most important function of the reduction in beverage size will be to educate the public about what an appropriate serving size is of a beverage that has no nutritional value and packed with sugar. As we see soda serving volumes escalate, the public is lead to believe this is an appropriate serving. This misinformation is particularly harmful to young children who are susceptible to caries and have an affinity for sugar.

Harm is particularly more profound among our poorest populations, where we see higher consumption of sugared beverages and subsequently earlier and more extensive levels of tooth decay.

Mayor Bloomberg's efforts are a step in the right direction to improving the oral health of NYC's children, and will hopefully serve as a model for other communities to adopt like so many other of the Mayor's public health proposals.

Please feel free to contact me if you have any questions.

References:

Ismail AI, Sohn W, Lin S, Willem JM. Predictors of dental caries progression in the primary teeth. J Dent Res 2009;(3):270-275.

Shenkin JD, Heller KE, Warren JJ, Marshall TA. Soft drink consumption and caries risk among children and adolescents. Gen Dent 2003;(1):30-36.

Warren JJ, Weber Gasparoni K, Marshall TA, et al. A longitudinal study of dental caries risk among very low young low SES children. Community Dental Oral Epidemiol 2009;(2):116-122.

--
Jonathan D. Shenkin, DDS, MPH
Augusta Pediatric Dentistry
16 Industrial Dr
Augusta, ME 04330

Clinical Assistant Professor of Health Policy,
Health Services Research and Pediatric Dentistry
Boston University School of Dental Medicine

207-622-0303
207-622-0337 (Fax)

E-mail: jshenkin@gmail.com

Website: www.babi2th.com

City of New York - Correspondence #1-1-767903416 DOHMH - Comment on Proposed Rule

279

outgoingagency@customerservice.nyc.gov
Sent: Monday, July 23, 2012 1:07 PM
To: Resolution Comments; survey@doitt.nyc.gov

Your City of New York - CRM Correspondence Number is 1-1-767903416

DATE RECEIVED: 07/23/2012 13:05:45

DATE DUE: 08/06/2012 13:07:01

SOURCE: eSRM

The e-mail message below was submitted to the City of New York via NYC.gov or the 311 Call Center. It is forwarded to your agency by the 311 Customer Service Center. In accordance with the Citywide Customer Service standard, your response is due in 14 calendar days.

****
If this message is to a Commissioner / Agency Head and needs to be re-routed to another agency or cc to another agency, forward the email to outgoingagency@customerservice.nyc.gov. Do not make any changes to the subject line. Include any comments and it will be processed by the 311 Customer Service Center.

All other web forms are to be handled by the receiving agency.

****

-----Original Message-----

From: PortalAdmin@doitt.nyc.gov
Sent: 07/23/2012 13:04:53
To: sbladmp@customerservice.nyc.gov; charris@doitt.nyc.gov; clong@doitt.nyc.gov; mguskova@doitt.nyc.gov
Subject: < No Subject >

From: ()
Subject: DOHMH - Comment on Proposed Rule

Below is the result of your feedback form. It was submitted by
() on Monday, July 23, 2012 at 13:04:53

This form resides at
http://www.nyc.gov/html/nycrules/html/proposed/comment_form.shtml?

agency=DOHMH&rule=Article%2081%20-%20Food%20Preparation%20and%20Food%20Service%20Establishments

---

Office: DOHMH

Rule: Article 81 - Food Preparation and Food Service Establishments

Opinion on Proposed Rule: Against

Comment: I would like to raise my opposition to the proposed sugary drink ban.
My perspective focuses mainly on the general issue of the power of the city government.
I feel that a government, be it local, state, or federal has no right to make decisions such as this for individuals. This proposed rule centers around a personal choice, whose consequences affect only the individual performing them.
Life is full of challenges, and the manner in which we meet and deal with those challenges is how we grow as individuals. This rule, (which is not even to be passed through a legislative body), takes away a personal choice, hence a personal chance to grow and evolve (we know that constantly drinking sugar is not healthy), ergo, the government is taking away another chance for me to live my life as an individual.
I am not, of course, like most of us opposing this rule, writing because I have a love affair with sugary drinks. I write because I know that this is not something any governmental agency has a right to undertake, and the fact that it is being proposed more by decree than by legislative means adds insult to injury.

REMOTE_HOST: 208.111.129.108
HTTP_USER_AGENT: Mozilla/5.0 (Macintosh; U; Intel Mac OS X 10.4; en-US; rv:1.9.0.19) Gecko/2010031218 Firefox/3.0.19

****

FW: Support

280

Sent: Monday, July 23, 2012 12:57 PM
To: Resolution Comments

Statement of support/written comments from the Mary Mitchell Center.

Because the Mary Mitchell Center has been focused on addressing the Health Crisis in our neighborhood that is related to what we eat and how much we exercise, I support the Mayor's proposal to limit the serving size of sugary drinks. It is not enough to address the significant problems in the Bronx which are directly related to high rates of poverty but it better than nothing.

Heidi Hynes
E.D., Mary Mitchell Family and Youth Center
2007 Mapes Avenue
Bronx, New York 10460
Ph: (718) 583-1765
Fax: (718) 583-1064
Cell: (917) 402-4129
themarymitchellfyc.org

☐ DISTRICT OFFICE
8703 3RD AVENUE
BROOKLYN, NY 11209
(718) 748-5200
FAX: (718) 748-5222

☐ CITY HALL OFFICE
250 BROADWAY, ROOM 1728
NEW YORK, NY 10007
(212) 788-7363
FAX: (212) 442-5875

vgentile@council.nyc.gov

THE COUNCIL OF
THE CITY OF NEW YORK

VINCENT J. GENTILE
COUNCIL MEMBER, 43RD DISTRICT
BAY RIDGE, BATH BEACH, DYKER HEIGHTS AND BENSONHURST

281

CHAIR
SELECT COMMITTEE ON LIBRARIES

COMMITTEES
AGING
COMMUNITY DEVELOPMENT
FIRE & CRIMINAL JUSTICE SERVICES
PARKS & RECREATION
PUBLIC SAFETY
RULES, PRIVILEGES & ELECTIONS
VETERANS

July 23, 2012

Official testimony submitted by Council Member Vincent J. Gentile, 43rd District

Board of Health Public Hearing
Tuesday, July 24th at 1pm
2 Gotham Center, Room 3-32
42-09 28th Street
Long Island City, NY 11101-4132

"Obesity and obesity related illnesses are and rightfully should be a growing concern to all New Yorkers. However, dictating what can and cannot be eaten and eliminating the ability to purchase large size beverages is not the solution to the health issues that plague our city. Disregarding the inconsistent application of the proposed ban and the ease in which the ban could be subverted, the proposal is in conflict with the fundamental rights of our constituents: their right to choose. Clearly, some people choose unhealthy food on a regular basis for themselves and their families. However, eliminating their ability to choose will not result in the necessary lifelong commitment that is required to stay healthy.

We must educate the citizens of New York City and ensure that they have access to affordable, healthy foods and recreational space. That is why, for example, I have worked hard in my district in Brooklyn to establish two greenmarket locations. My constituents now have an opportunity to choose farm-fresh fruits and vegetables on a weekly basis. That is the type of effort government should make; rather than the heavy hand of a Mayor's edict. If we do not use government's ability to use media outlets to educate on the dangers of high sugar intake and then provide New Yorkers the opportunity to make better choices with fresh and health alternatives, New Yorkers will remain sedentary, they will buy two sodas, they will mix large pitchers of tea and juice in their own homes and they will continue to make unhealthy choices outside of the city and at their dinner tables because it is their right to do so.

New Yorkers have proven time and time again that they are smart, resilient people. They know what is healthy and they know what is not. This was proven by data collected after caloric information was required to be posted at eateries around the city; when our constituents were faced with the facts, they made healthier choices. But for some reason, perhaps, out of necessity, they have turned to food and drinks with minimal nutritional value and excess sugar and fat. It is those reasons, the reasons that lead to choosing chips over apples or soda over water that must be attacked and eradicated, not our constituent's right to choose."

Sincerely,

Vincent J. Gentile

Vincent J. Gentile
Council Member, District 43

282

City of New York - Correspondence #1-1-767068180 DOHMH - Comment on Proposed Rule

outgoingagency@customerservice.nyc.gov
Sent: Thursday, July 19, 2012 5:22 PM
To: Resolution Comments; survey@doitt.nyc.gov

Your City of New York - CRM Correspondence Number is 1-1-767068180

DATE RECEIVED: 07/19/2012 17:21:09

DATE DUE: 08/02/2012 17:22:31

SOURCE: eSRM

The e-mail message below was submitted to the City of New York via NYC.gov or the 311 Call Center. It is forwarded to your agency by the 311 Customer Service Center. In accordance with the Citywide Customer Service standard, your response is due in 14 calendar days.

****
If this message is to a Commissioner / Agency Head and needs to be re-routed to another agency or cc to another agency, forward the email to outgoingagency@customerservice.nyc.gov. Do not make any changes to the subject line. Include any comments and it will be processed by the 311 Customer Service Center.

All other web forms are to be handled by the receiving agency.

****

-----Original Message-----

From: PortalAdmin@doitt.nyc.gov
Sent: 07/19/2012 17:20:44
To: sbladmp@customerservice.nyc.gov; charris@doitt.nyc.gov; clong@doitt.nyc.gov; mguskova@doitt.nyc.gov
Subject: < No Subject >

From: ()
Subject: DOHMH - Comment on Proposed Rule

Below is the result of your feedback form. It was submitted by
() on Thursday, July 19, 2012 at 17:20:43

This form resides at
http://www.nyc.gov/html/nycrules/html/proposed/comment_form.shtml?agency=DOHMH&rule=Article%2081%20-%20Food%20Preparation%20and%20Food%20Service%20Establishments

---

Office:	DOHMH
Rule:	Article 81 - Food Preparation and Food Service Establishments
First Name:	Amber
Last Name:	Hsiao
Email:	amber.hsiao@gmail.com
Opinion on Proposed Rule:	For
Comment:	Please see attached PDF. Feel free to email me if there are any problems opening the document.

URL:
http://cityshare.nycnet/portal/site/admin311/menuitem.d9316ceafeaaa929ade16410c6d2f9a0/?linkViewId=view_media&hashId=3752947BCB1F515E42B21E84C45C02E6894A99B6&accessId=C5365A3473CA7495E0440003BA045B3A

REMOTE_HOST: 208.111.129.108
HTTP_USER_AGENT: Mozilla/5.0 (Macintosh; Intel Mac OS X 10_7_4) AppleWebKit/536.11 (KHTML, like Gecko) Chrome/20.0.1132.57 Safari/536.11

****

Subject: Written Comment on Proposed Amendment to Article 81: Food Preparation & Food Service Establishments (the "Sugary Drink Portion Size" Proposal)

July 19, 2012

As obesity rates continue to rise around the country, New York City offers a glimmer of hope. A recent analysis from the NYC Department of Health and Mental Hygiene found the largest documented decline of 5.5 percent over five years in obesity rates of schoolchildren in K-8 public schools.[1] Furthermore, the life expectancy of New York City's residents has increased by 10 years between 1987 and 2009, the biggest increase of any U.S. county nationwide.[2] Not insignificant, these positive changes are the result of policies—such as school food policies, the trans fat ban, and mandated calorie postings—aimed at nudging individuals toward consumption of healthier food and beverage options. They point to the success of the City's coordinated and concerted effort to get serious and lead the country in reducing obesity rates.

Obesity-related health care costs are placing an increasingly high burden on our health care system and overall economy. Currently, an estimated $223.5 billion[3] is spent annually on obesity-related illnesses, or 21% of annual medical spending. The costs to businesses are also staggering—a loss of $4.3 billion annually is a direct result of job absenteeism due to obesity. The Institute of Medicine (IOM) recently estimated that by the year 2030, 42 percent of the country will become obese—or 32 million *additional* people. If we choose to ignore the issue and let the market lead the way, these numbers will quickly become a reality.

Nearly half of this $223.5 billion dollar figure is paid for through Medicaid and Medicare, which are funded by taxpayer money at the state and federal levels. For each obese patient compared to a normal weight patient, on average, Medicare pays $1,723 more, and Medicaid pays $1,021 more per year on inpatient and outpatient services, and prescription drugs. The costs to private insurers are similar, at $1,140 on average annually.[4] These figures do not even begin to account for the uninsured, who are more likely to wait until serious health problems develop before making a visit to the emergency room where costs per visit are generally three times higher than comparable care in an outpatient setting.[5] To put this in context, in 2007, New York State enrolled 9 million Medicaid and/or Medicare patients.[6] Approximately 3.3 million of its over 5 million Medicaid enrollees reside in New York City,[7] and 75 percent of these enrollees have one or more chronic health conditions attributable to obesity, including diabetes and heart disease.[8]

Portion sizes are an obvious factor in the rapid increases in obesity rates. Studies have shown that individuals will often eat past the point of satiety when foods are not portioned.[9] Furthermore, 20 percent of the weight increase between 1977 and 2007 has been attributed to sugar-sweetened beverages.[10] This increase has occurred alongside increases in serving sizes from 13 ounces in 1977, to 20 ounces in 1996, resulting in an increase of 50 calories per serving.[11]

The recent New York City proposal to limit the maximum beverage size is a step in the right direction. Critics of the proposal frame it as an issue of personal choice and freedoms—but when personal choices lead to societal burdens that are as serious as those resulting from obesity, it becomes a societal responsibility. The City acted responsibly in 2005 by enacting the trans fat ban, which similar to soda, is linked to obesity and heart disease. The policy has successfully reduced the amount of overall fat consumed by New Yorkers.[12] Other counties and states are now following the City's leading example out of concern for the health of their populations.

We need to take action and implement measures that will reduce the harmful effects of obesity on the individual, the economy, and the health care system. To even begin to chip away at the problem

requires a drastic overhaul of current policies and societal behaviors. The IOM's roadmap to change includes the recommendation to "create food and beverage environments that ensure that healthy food and beverage options are a routine, easy choice."[13] The maximum beverage size proposal seeks to do just that. By reorienting consumers and guiding them in their beverage choices, we can reduce the amount of sugar-sweetened beverages consumed by New York City residents. Because consumers are price sensitive, they may opt out of buying two drinks with the new regulation in place, as the cost of two 16-ounce drinks would presumably be higher than the price of a current single 32-ounce drink. I would caution, however, that food service establishments could potentially respond by marketing packaged 2-for-1 deals, unlimited refills, or pricing products that could circumvent the regulation's intent. I urge the City to include language in the regulation that would address this issue.

Ultimately, the proposal is not taking away choice—consumers still have the option of purchasing larger beverages in many other locations. They are still free to consume whatever type or amount of beverages they desire. Given the downstream costs to the health care system, and concern for the health of the economy and population, I am in full support of the proposed legislation to limit beverage sizes in select food service establishments as one important and significant way to address obesity rates.

—Amber Hsiao, MPH

---

[1] U.S. Centers for Disease Control & Prevention. Morbidity and Mortality Weekly Report: Obesity in K-8 Students – New York City, 2006-07 to 2010-11 School Years. http://www.cdc.gov/mmwr/preview/mmwrhtml/mm6049a1.htm. December 16, 2011. Accessed July 17, 2012.
[2] Alcorn T. Redefining Public Health in New York City. *The Lancet*. 2 June 2012;379(9831):2037-2038. http://www.lancet.com/journals/lancet/article/PIIS0140-6736(12)60879-4/fulltext. Accessed July 18, 2012.
[3] $190.2 billion in 2005 dollars inflated to 2012 dollars using Bureau of Labor Statistics Inflation Calculator: http://www.bls.gov/data/inflation_calculator.htm/.
[4] Finkelstein EA, Trogdon JG, Cohen JW, Dietz W. Annual Medical Spending Arttributable to Obesity: Payer- and Service-Specific Estimates. *Health Affairs*. 2009;28(5):w822-w831. http://content.healthaffairs.org/content/28/5/w822.full.pdf+html. Accessed July 17, 2012.
[5] Thompson KM, Glick DF. Cost Analysis of Emergency Room use by Low-Income Patients. *Nursing Economics*. 1999 May-Jun;17(3):142-149, 155.
[6] U.S. Department of Health and Human Services, Centers for Medicare & Medicaid. Medicare-Medicaid Enrollee State Profile: New York. https://www.cms.gov/Medicare-Medicaid-Coordination/Medicare-and-Medicaid-Coordination/Medicare-Medicaid-Coordination-Office/StateProfiles.html. June 13, 2012. Accessed July 17, 2012.
[7] U.S. Department of Health and Human Services, Centers for Medicare & Medicaid, *op. cit.*
[8] *Ibid.*
[9] Wansink B, Painter JE, North J. Bottomless bowls: Why visual cues of portion size may influence intake. *Obesity Research*. 2005 Jan;13(1):93-100.
[10] Institute of Medicine. *Accelerating Progress in Obesity Prevention: Solving the Weight of the Nation*. Washington, DC: The National Academies Press. http://www.iom.edu/Reports/2012/Accelerating-Progress-in-Obesity-Prevention.aspx/. Accessed July 17, 2012.
[11] Young L, Nestle M. Expanding Portion Sizes in the U.S. Marketplace: Implications for Nutrition and Counseling. *Journal of the American Dietetic Association*. 2003;103:231-234.
[12] Angell SY, Cobb LK, Curtis CJ, Konty KJ, Silver LD. Change in Trans Fatty Acid Content of Fast-Food Purchases Associated with New York City's Restaurant Regulation: A Pre-Post Study. *Annals of Internal Medicine*. 17 July 2012;157(2):81-86.
[13] Institute of Medicine, *op. cit.*

City of New York - Correspondence #1-1-767924068 DOHMH - Comment on Proposed Rule

(203)

outgoingagency@customerservice.nyc.gov
Sent: Monday, July 23, 2012 1:43 PM
To: Resolution Comments; survey@doitt.nyc.gov

Your City of New York - CRM Correspondence Number is 1-1-767924068

DATE RECEIVED: 07/23/2012 13:42:54

DATE DUE: 08/06/2012 13:43:38

SOURCE: eSRM

The e-mail message below was submitted to the City of New York via NYC.gov or the 311 Call Center. It is forwarded to your agency by the 311 Customer Service Center. In accordance with the Citywide Customer Service standard, your response is due in 14 calendar days.

****
If this message is to a Commissioner / Agency Head and needs to be re-routed to another agency or cc to another agency, forward the email to outgoingagency@customerservice.nyc.gov. Do not make any changes to the subject line. Include any comments and it will be processed by the 311 Customer Service Center.

All other web forms are to be handled by the receiving agency.

****

-----Original Message-----

From: PortalAdmin@doitt.nyc.gov
Sent: 07/23/2012 13:42:41
To: sbladmp@customerservice.nyc.gov; charris@doitt.nyc.gov; clong@doitt.nyc.gov; mguskova@doitt.nyc.gov
Subject: < No Subject >

From: ()
Subject: DOHMH - Comment on Proposed Rule

Below is the result of your feedback form. It was submitted by
() on Monday, July 23, 2012 at 13:42:41

This form resides at
http://www.nyc.gov/html/nycrules/html/proposed/comment_form.shtml?

agency=DOHMH&rule=Article%2081%20-%20Food%20Preparation%20and%20Food%20Service%20Establishments

---

Office: DOHMH

Rule: Article 81 - Food Preparation and Food Service Establishments

First Name: Vasanti

Last Name: Malik

Opinion on Proposed Rule: For

Comment: The epidemics of obesity and type 2 diabetes are complex and require solutions on many fronts. However, the evidence linking intake of sugar-sweetened beverages to these diseases is strong and undeniable, so any measure to limit intake of these beverages including NYCs plan to restrict the serving size of soda and other sugary beverages at restaurants, movie theatres and street vendors is a good thing and represents an important step in the right direction.

REMOTE_HOST: 208.111.129.108
HTTP_USER_AGENT: Mozilla/5.0 (Macintosh; U; Intel Mac OS X 10.5; en-US; rv:1.9.2) Gecko/20100115 Firefox/3.6

****

City of New York - Correspondence #1-1-767923783 DOHMH - Comment on Proposed Rule

outgoingagency@customerservice.nyc.gov

Sent: Monday, July 23, 2012 1:25 PM
To: Resolution Comments; survey@doitt.nyc.gov

(284)

Your City of New York - CRM Correspondence Number is 1-1-767923783

DATE RECEIVED: 07/23/2012 13:23:50

DATE DUE: 08/06/2012 13:25:01

SOURCE: eSRM

The e-mail message below was submitted to the City of New York via NYC.gov or the 311 Call Center. It is forwarded to your agency by the 311 Customer Service Center. In accordance with the Citywide Customer Service standard, your response is due in 14 calendar days.

****
If this message is to a Commissioner / Agency Head and needs to be re-routed to another agency or cc to another agency, forward the email to outgoingagency@customerservice.nyc.gov. Do not make any changes to the subject line. Include any comments and it will be processed by the 311 Customer Service Center.

All other web forms are to be handled by the receiving agency.

****

-----Original Message-----

From: PortalAdmin@doitt.nyc.gov
Sent: 07/23/2012 13:23:30
To: sbladmp@customerservice.nyc.gov; charris@doitt.nyc.gov; clong@doitt.nyc.gov; mguskova@doitt.nyc.gov
Subject: < No Subject >

From: ()
Subject: DOHMH - Comment on Proposed Rule

Below is the result of your feedback form. It was submitted by
() on Monday, July 23, 2012 at 13:23:30

This form resides at
http://www.nyc.gov/html/nycrules/html/proposed/comment_form.shtml?

agency=DOHMH&rule=Article%2081%20-%20Food%20Preparation%20and%20Food%20Service%20Establishments

---

Office:	DOHMH
Rule:	Article 81 - Food Preparation and Food Service Establishments
First Name:	Scott
Last Name:	Pascucci
Street:	3143 Trinity Street
City:	Oceanside
State:	New York
ZIP:	11572
Email:	schooch2000@optonline.net
Opinion on Proposed Rule:	Against
Comment:	As an worker in NYC , I am writing you today to ask that you please reject the proposed ban on the sale of fountain and bottled beverages over 16 ounces.

Restricting the sale of certain beverage sizes in New York City hurts our restaurants, theaters, sports venues, coffee shops, food trucks, street carts, and all those who are dependent on beverage sales for their livelihoods.

Furthermore, I believe it should be up to me, and not my government, to choose my serving sizes. The answer to curbing obesity is diet, exercise, and a healthy lifestyle, not restrictions on soft drinks, juice drinks, sports drinks, and teas.

On behalf of New Yorkers like me, please say No to the proposed ban on the sale of beverages over 16 ounces in New York City.

REMOTE_HOST: 208.111.129.108
HTTP_USER_AGENT: Mozilla/5.0 (Windows NT 6.1) AppleWebKit/536.11 (KHTML, like Gecko) Chrome/20.0.1132.57 Safari/536.11

****

City of New York - Correspondence #1-1-767098418 DOHMH - Comment on Proposed Rule

285

outgoingagency@customerservice.nyc.gov
Sent: Thursday, July 19, 2012 8:40 PM
To: Resolution Comments; survey@doitt.nyc.gov

Your City of New York - CRM Correspondence Number is 1-1-767098418

DATE RECEIVED: 07/19/2012 20:39:30

DATE DUE: 08/02/2012 20:39:56

SOURCE: eSRM

The e-mail message below was submitted to the City of New York via NYC.gov or the 311 Call Center. It is forwarded to your agency by the 311 Customer Service Center. In accordance with the Citywide Customer Service standard, your response is due in 14 calendar days.

****
If this message is to a Commissioner / Agency Head and needs to be re-routed to another agency or cc to another agency, forward the email to outgoingagency@customerservice.nyc.gov. Do not make any changes to the subject line. Include any comments and it will be processed by the 311 Customer Service Center.

All other web forms are to be handled by the receiving agency.

****

-----Original Message-----

From: PortalAdmin@doitt.nyc.gov
Sent: 07/19/2012 20:39:06
To: sbladmp@customerservice.nyc.gov; charris@doitt.nyc.gov; clong@doitt.nyc.gov; mguskova@doitt.nyc.gov
Subject: < No Subject >

From: ()
Subject: DOHMH - Comment on Proposed Rule

Below is the result of your feedback form. It was submitted by
() on Thursday, July 19, 2012 at 20:39:06

This form resides at
http://www.nyc.gov/html/nycrules/html/proposed/comment_form.shtml?

agency=DOHMH&rule=Article%2081%20-%20Food%20Preparation%20and%20Food%20Service%20Establishments

---

Office:	DOHMH
Rule:	Article 81 - Food Preparation and Food Service Establishments
First Name:	Victor E
Last Name:	Thompson
Street:	611 W 137 St Apt 55
City:	New York
State:	NY
ZIP:	10031
Email:	victort_79@hotmail.com
Opinion on Proposed Rule:	Other

Comment:
How about unbundling the sale of soda and food? There could be a prohibition on their sale as a package.

How about requiring that water be served with food (unless the customer requests to opt-out)? Self-serve machines dont dispatch water and no drinking cup is given unless you buy a drink.

REMOTE_HOST: 208.111.129.108
HTTP_USER_AGENT: Mozilla/5.0 (compatible; MSIE 9.0; Windows NT 6.1; WOW64; Trident/5.0)

****

City of New York - Correspondence #1-1-767045021 DOHMH - Comment on Proposed Rule

(286)

outgoingagency@customerservice.nyc.gov
Sent: Thursday, July 19, 2012 4:06 PM
To: Resolution Comments; survey@doitt.nyc.gov

Your City of New York - CRM Correspondence Number is 1-1-767045021

DATE RECEIVED: 07/19/2012 16:05:55

DATE DUE: 08/02/2012 16:06:21

SOURCE: eSRM

The e-mail message below was submitted to the City of New York via NYC.gov or the 311 Call Center. It is forwarded to your agency by the 311 Customer Service Center. In accordance with the Citywide Customer Service standard, your response is due in 14 calendar days.

****
If this message is to a Commissioner / Agency Head and needs to be re-routed to another agency or cc to another agency, forward the email to outgoingagency@customerservice.nyc.gov. Do not make any changes to the subject line. Include any comments and it will be processed by the 311 Customer Service Center.

All other web forms are to be handled by the receiving agency.

****

-----Original Message-----

From: PortalAdmin@doitt.nyc.gov
Sent: 07/19/2012 16:05:30
To: sbladmp@customerservice.nyc.gov; charris@doitt.nyc.gov; clong@doitt.nyc.gov; mguskova@doitt.nyc.gov
Subject: < No Subject >

From: ()
Subject: DOHMH - Comment on Proposed Rule

Below is the result of your feedback form. It was submitted by
() on Thursday, July 19, 2012 at 16:05:30

This form resides at
http://www.nyc.gov/html/nycrules/html/proposed/comment_form.shtml?

agency=DOHMH&rule=Article%2081%20-%20Food%20Preparation%20and%20Food%20Service%20Establishments

---

Office: DOHMH

Rule: Article 81 - Food Preparation and Food Service Establishments

Opinion on Proposed Rule: For

Comment: It makes sense to make the environment healthier.

REMOTE_HOST: 208.111.129.108
HTTP_USER_AGENT: Mozilla/4.0 (compatible; MSIE 8.0; Windows NT 5.1; Trident/4.0; .NET CLR 2.0.50727; .NET CLR 3.0.4506.2152; .NET CLR 3.5.30729; InfoPath.1)

****

Ban Proposal

Robert Barrett [RBarrett@amctheatres.com]
Sent: Monday, July 23, 2012 1:20 PM
To: Resolution Comments

2907

I oppose Mayor Bloomberg's ban proposal.

Thank you.

Robert Barrett I American Multi-Cinema, Inc. I **Disbursement Systems**
920 Main Street, Kansas City, MO 64105 I ☎: 816.448.7324 I 🖷: 816.480.4765 I rbarrett@amctheatres.com

City of New York - Correspondence #1-1-767924476 DOHMH - Comment on Proposed Rule

288

outgoingagency@customerservice.nyc.gov
Sent: Monday, July 23, 2012 2:12 PM
To: Resolution Comments; survey@doitt.nyc.gov

Your City of New York - CRM Correspondence Number is 1-1-767924476

DATE RECEIVED: 07/23/2012 14:11:59

DATE DUE: 08/06/2012 14:12:20

SOURCE: eSRM

The e-mail message below was submitted to the City of New York via NYC.gov or the 311 Call Center. It is forwarded to your agency by the 311 Customer Service Center. In accordance with the Citywide Customer Service standard, your response is due in 14 calendar days.

****
If this message is to a Commissioner / Agency Head and needs to be re-routed to another agency or cc to another agency, forward the email to outgoingagency@customerservice.nyc.gov. Do not make any changes to the subject line. Include any comments and it will be processed by the 311 Customer Service Center.

All other web forms are to be handled by the receiving agency.

****

-----Original Message-----

From: PortalAdmin@doitt.nyc.gov
Sent: 07/23/2012 14:11:05
To: sbladmp@customerservice.nyc.gov; charris@doitt.nyc.gov; clong@doitt.nyc.gov; mguskova@doitt.nyc.gov
Subject: < No Subject >

From: ()
Subject: DOHMH - Comment on Proposed Rule

Below is the result of your feedback form. It was submitted by
() on Monday, July 23, 2012 at 14:11:05

This form resides at
http://www.nyc.gov/html/nycrules/html/proposed/comment_form.shtml?

agency=DOHMH&rule=Article%2081%20-%20Food%20Preparation%20and%20Food%20Service%20Establishments

---

Office:	DOHMH
Rule:	Article 81 - Food Preparation and Food Service Establishments
First Name:	Kevin
Last Name:	Wade
Street:	123 east 41st street
City:	New York
State:	New York
ZIP:	10168
Email:	info@previtipizza
Opinion on Proposed Rule:	Against
Comment:	As a small business owner who is struggling to make rent every month, the cost of changing my electronic menu boards, paper flyers, and menus is too high. As a tax paying citizen you cant infringe on my right to purchase any size soft drink I like. Do not set a precident, first it is soda then it will be something else.

REMOTE_HOST: 208.111.129.108
HTTP_USER_AGENT: Mozilla/5.0 (Windows NT 5.1; rv:14.0) Gecko/20100101 Firefox/14.0.1

****

City of New York - Correspondence #1-1-767924501 DOHMH - Comment on Proposed Rule

289

outgoingagency@customerservice.nyc.gov
Sent: Monday, July 23, 2012 2:13 PM
To: Resolution Comments; survey@doitt.nyc.gov

Your City of New York - CRM Correspondence Number is 1-1-767924501

DATE RECEIVED: 07/23/2012 14:13:00

DATE DUE: 08/06/2012 14:13:32

SOURCE: eSRM

The e-mail message below was submitted to the City of New York via NYC.gov or the 311 Call Center. It is forwarded to your agency by the 311 Customer Service Center. In accordance with the Citywide Customer Service standard, your response is due in 14 calendar days.

****
If this message is to a Commissioner / Agency Head and needs to be re-routed to another agency or cc to another agency, forward the email to outgoingagency@customerservice.nyc.gov. Do not make any changes to the subject line. Include any comments and it will be processed by the 311 Customer Service Center.

All other web forms are to be handled by the receiving agency.

****

-----Original Message-----

From: PortalAdmin@doitt.nyc.gov
Sent: 07/23/2012 14:12:22
To: sbladmp@customerservice.nyc.gov; charris@doitt.nyc.gov; clong@doitt.nyc.gov; mguskova@doitt.nyc.gov
Subject: < No Subject >

From: ()
Subject: DOHMH - Comment on Proposed Rule

Below is the result of your feedback form. It was submitted by
() on Monday, July 23, 2012 at 14:12:22

This form resides at
http://www.nyc.gov/html/nycrules/html/proposed/comment_form.shtml?

agency=DOHMH&rule=Article%2081%20-%20Food%20Preparation%20and%20Food%20Service%20Establishments

---

Office:	DOHMH
Rule:	Article 81 - Food Preparation and Food Service Establishments
First Name:	Kevin
Last Name:	Wade
Street:	123 East 41st Street
City:	ny
State:	ny
ZIP:	10168
Email:	info@previtipizza.com
Opinion on Proposed Rule:	Against
Comment:	As a small business owner who is struggling to make rent every month, the cost of changing my electronic menu boards, paper flyers, and menus is too high. As a tax paying citizen you cant infringe on my right to purchase any size soft drink I like. Do not set a precident, first it is soda then it will be something else.

REMOTE_HOST: 208.111.129.108
HTTP_USER_AGENT: Mozilla/5.0 (Windows NT 5.1; rv:14.0) Gecko/20100101 Firefox/14.0.1

****

City of New York - Correspondence #1-1-767953790 DOHMH - Comment on Proposed Rule

outgoingagency@customerservice.nyc.gov

Sent: Monday, July 23, 2012 2:32 PM
To: Resolution Comments; survey@doitt.nyc.gov

290

Your City of New York - CRM Correspondence Number is 1-1-767953790

DATE RECEIVED: 07/23/2012 14:31:04

DATE DUE: 08/06/2012 14:32:18

SOURCE: eSRM

The e-mail message below was submitted to the City of New York via NYC.gov or the 311 Call Center. It is forwarded to your agency by the 311 Customer Service Center. In accordance with the Citywide Customer Service standard, your response is due in 14 calendar days.

****
If this message is to a Commissioner / Agency Head and needs to be re-routed to another agency or cc to another agency, forward the email to outgoingagency@customerservice.nyc.gov. Do not make any changes to the subject line. Include any comments and it will be processed by the 311 Customer Service Center.

All other web forms are to be handled by the receiving agency.

****

-----Original Message-----

From: PortalAdmin@doitt.nyc.gov
Sent: 07/23/2012 14:30:40
To: sbladmp@customerservice.nyc.gov; charris@doitt.nyc.gov; clong@doitt.nyc.gov; mguskova@doitt.nyc.gov
Subject: < No Subject >

From: ()
Subject: DOHMH - Comment on Proposed Rule

Below is the result of your feedback form. It was submitted by
() on Monday, July 23, 2012 at 14:30:39

This form resides at
http://www.nyc.gov/html/nycrules/html/proposed/comment_form.shtml?agency=DOHMH&rule=Article%2081%20-%20Food%20Preparation%20and%20Food%20Service%20Establishments

---

Office:	DOHMH
Rule:	Article 81 - Food Preparation and Food Service Establishments
First Name:	Joy
Last Name:	Dubost
Email:	jdubost@restaurant.org
Opinion on Proposed Rule:	Against
Comment:	Please see attached document

URL:
http://cityshare.nycnet/portal/site/admin311/menuitem.d9316ceafeaaa929ade16410c6d2f9a0/?linkViewId=view_media&hashId=EA1B341F3DD4165393AE0D74A64D5221E7659A9A&accessId=C5847159A67F1B9DE0440003BA045B3A

REMOTE_HOST: 208.111.129.108
HTTP_USER_AGENT: Mozilla/5.0 (compatible; MSIE 9.0; Windows NT 6.1; Trident/5.0)

****

NATIONAL RESTAURANT ASSOCIATION

July 24, 2012

New York City Department of Health and Mental Hygiene
Board of Health
Office of the Secretary to the Board
Attention: Rena Bryant
2 Gotham Center, 14th floor, Room 14-15, Box 31
Long Island City, NY 11101-4132

Dear Ms. Bryant:

The National Restaurant Association appreciates the opportunity to provide comment on the proposed Amendment of Article 81 (Food Preparation and Food Establishments) of the New York City Health Code, found in Title 24 of the Rules of the City of New York.

The National Restaurant Association is the leading business association for the restaurant and foodservice industry which is comprised of 970,000 restaurant and foodservice outlets employing 13.1 million people who serve 130 million guests daily. The Association represents more than 435,000 member restaurant establishments. Restaurateurs are job creators. Despite being an industry of predominately small businesses, the restaurant industry is the nation's second-largest private-sector employer, employing almost 10 percent of the U.S. workforce.

Food and healthy living are priorities for our ever-growing industry. Restaurants have employed and continue to employ a wide range of strategies to play a positive role in reversing the trend of obesity, including adding more healthful items to menus and disclosing nutrition information so that consumers may choose foods that meet their preferences and diet. Through these efforts, the restaurant industry has seen consumer demand for healthful and nutritional items increase, both among children and adults.

The restaurant industry in New York is integral to the economy and job creation. In fact, every $1 spent in New York's restaurants generates an additional $0.86 in sales for the economy and every extra $1 million spent in New York's restaurants generates an additional 20.2 jobs in the state. It is also important to note that New York City has a particularly high number of eating and drinking establishments, and thus, a high number of restaurant employees with the overwhelming majoring being affected by Bloomberg's proposed ban on maximum size of sugary beverages and self-service beverage cups sold.

While we commend Mayor Bloomberg on his efforts to combat obesity, we firmly believe his proposed Amendment of Article 81 of the New York City Health Code is not an effective strategy. Unfortunately, there is no magic bullet in America's fight against

obesity, and regulation such as this proposed Amendment misplaces responsibility and creates a false sense of accomplishment. Instead of demonizing sugar-sweetened beverages in restaurants and foodservice establishments in an attempt to reverse the obesity epidemic, we collectively must focus on policies and practices where there is evidence to indicate there will be a consumer behavioral change which leads to positive health outcomes.

Mayor Bloomberg's Proposed Amendment to Article 81 Lacks Scientific Evidence

Before the Mayor adopts health related policies, especially policies that will significantly impact consumer freedom and economic trade, we believe science should demonstrate the effectiveness of such policies. Obesity is a complex problem that is influenced by many factors, most importantly diet, exercise and genetics. To blame sugar sweetened beverages as the cause of obesity lacks scientific basis. The 2010 Dietary Guidelines Advisory report states "Limited evidence shows that intake of sugar sweetened beverages is linked to higher energy intake in adults." The report also highlights that research indicates added sugars, including the sugar provided in sugar sweetened beverages are no more likely to cause weight gain than any other source of calories. Data from the United States Department of Health's Center for Disease Control (CDC) indicates that sugar drinks account between 5-8% of daily caloric intake with 50% of the population not consuming any sugary drinks. Moreover, added sugar (grams/day) from soda, consumption has decreased by 39% over the last decade (Am J Clin Nutr, 2011). More specifically nearly 75% of NYC adults do not frequently consume sugar sweetened soda (J Urban Health, 2008). In the aggregate, this data demonstrates that calories from sugar sweetened beverages are a small fraction of the American and even NYC diet. Additionally, CDC data indicates that most of the sugar drinks consumed away from home are not obtained in restaurants, but rather from stores. Thus, there is no scientific basis to demonstrate that restricting the size of beverage containers for sugary drinks or setting a caloric limit of greater than 25 calories per 8 ounces in restaurants will have any demonstrable impact on obesity, especially when the majority of people purchase their sugary drinks from convenience and grocery stores that are excluded from the Mayor's proposal.

As mentioned previously nearly 75% of NYC residents do no consume one or more 12 ounces serving of sugar sweetened soda per day. It was found that men were more likely than women to be frequent soda consumers; however, only among women was soda consumption associated with an increased body mass index (BMI) and this was only found to be an increase of 0.7 BMI units. In addition it was found that sedentary behavior (lack of physical activity, watching 2 or more hours of television per day) was associated with frequent soda consumption showing that unhealthy lifestyle behaviors tend to cluster and that confounding by unmeasured lifestyle factors may explain the association between soda consumption and a slight increase in BMI among women (J Urban Health, 2008).

In addition, this proposed Amendment does not just target soda but many beverages that are commonly consumed not just in NYC but nationwide, such as certain prepared

coffee, teas, smoothies, lemonades and much more. Yet, the ban exempts milkshakes and alcoholic beverages. There is no scientific justification for what is and what is not included in the proposed ban including the caloric limit. There is no scientific evidence for a caloric limit of 25 calories per 8 ounces. These random limitations continue to reflect how this proposal is biased without scientific substantiation to support it.

Mayor Bloomberg's Ban Arbitrarily Discriminates Against Restaurants

As previously mentioned, CDC research indicates only between 5-8% of total calories are obtained from sugary drinks and interestingly enough, restaurants are not the major contributor. Yet, New York City's eateries are being unfairly singled out to ration portion sizes of single beverage servings. CDC data does demonstrate that the majority of sugary beverages consumed outside of the home are obtained from grocery and convenience stores, yet these types of establishments are not subject to the Mayor's proposed restrictions. We question what is the rational basis for singling out restaurants when the majority of individuals obtain their sugary beverages from grocery stores/convenience stores, which are not included in the proposed ban? Moreover, restaurateurs are primarily small business owners. Thus, small businesses restaurant owners will most definitely suffer from the Mayor's proposal while the ban will have no impact on convenience and grocery stores. Due to the economic impact that this ban will have on restaurants, we are concerned that restaurants will potentially have to eliminate jobs in a tough economy and limit their expansion.

Unfortunately, the proposed limitations on beverage sizes are another example of New York City's Department of Health consistent targeting of restaurants for excessive regulation in recent years. New York has recently placed bureaucratic mandates and a letter-grade health inspection system on the restaurant industry that even some City Council members have called unfair and inconsistent. We would like to highlight one of the potential absurdities of the beverage ban proposal and how it can impact the pizza industry. This sector of the industry delivers food for families, friends or co-workers to enjoy as a shared meal. The majority of their menu items are shareable (e.g. an order of breadsticks, chicken wings, a large pizza, a 2 Liter of soda, etc.). If this proposal is passed a delivery of a shareable meal would now have to include individual 12 ounce cans of soda for every person. That is an expensive waste of money for the customer and a logistical nightmare for the driver delivering the meal and beverages. This is just one example of the far reaching implications of this proposal.

We urge public health officials in New York to put all of their energies into public education about a balanced lifestyle including a proper diet and exercise rather than attempting to regulate consumption of a completely legal and safe product enjoyed universally at restaurants.

Mayor Bloomberg's Ban is a Slippery Slope

Mayor Bloomberg's proposed ban has been highly publicized in the media as a "soda ban" and is commonly known as "a ban on Big Gulps." Many individuals are not recognizing the fact that this ban applies to beverages beyond simply soda. The ban extends to any beverage (exclusive of milkshakes and alcoholic drinks) with more than 25 calories per 8 ounces, and thus, even those who do not drink soda have reason for concern. As mentioned previously, the ban would include some coffees, teas, smoothies, lemonades and much more. Ultimately, the general public has been misled and misunderstands the true implementations of this ban, which is unacceptable. This point also highlights the idea that if the Board of Health wants to limit such a wide range of beverages, there is no end to what other limitations they can place on the dining public.

Mayor Bloomberg is Attempting to Legislate with Regulation

It is widely understood that elected officials have the job of setting policies, while administrative officials on the other hand have the job of implementing those policies. Mayor Bloomberg seems to have a different idea in the way he is attempting to implement his proposed beverage ban. By running this ban through the Board of Health, Bloomberg is circumventing the legislative process. He is attempting to create his own comprehensive set of rules without the benefit of legislative guidance, which is simply unacceptable. Even under the broadest and most open-ended of statutory mandates, an administrative agency (such as the Board of Health) may not use its authority as a license to correct whatever societal detriments it perceives. Ultimately, Bloomberg has transgressed the line between administrative rule-making and legislative policy-making through his attempted implementation of this ban. A decision this large that will impact every single citizen of the city does not belong in the hands of unelected bureaucrats.

Mayor Bloomberg's Ban Unjustifiably Limits the Freedom of New Yorkers

Through this proposed ban, Mayor Bloomberg unjustifiably is infringing on personal freedom and choices. The NYC Board of Health needs to give the people of New York more credit and allow them to make their own decisions. Citizens are not wards of the state – they are entitled to the freedom to choose what they consume and how much. Regulation is the not the best approach for decreasing disease rates, including obesity. There is little empirical data on the public health impacts and other costs and benefits to this type of approach. In a diverse city like NYC, we have seen strong unity in opposition to this among New Yorkers. In fact, over 90,000 signatures have been collected to demonstrate strong opposition to this proposal.

Finally, the National Restaurant Association recognizes that there is a responsibility and a role for local officials in public health matters, but we do not believe that engaging in paternalistic efforts such as the Mayor's plan – which misplaces responsibility on some small business operators, impedes commerce, creates an uneven playing field from a business perspective, and produces a false sense of accomplishment in the fight against

obesity – is the correct way to engage on this issue. Ultimately, this proposed ban is unjustly focused on sugar sweetened beverages and is biased without scientific substantiation. The Board of Health's focus should be on education around a total, balanced diet and active lifestyle. Science and research continues to point to the need for broad-based solutions and a comprehensive approach to address the obesity epidemic.

Sincerely,

Scott DeFife, Executive Vice President of Policy & Government Affairs, National Restaurant Association

Joy Dubost PhD RD CSSD
Director of Nutrition, National Restaurant Association

Joan Rector McGlockton
Vice President of Industry Affairs and Food Policy, National Restaurant Association

City of New York - Correspondence #1-1-767953997 DOHMH - Comment on Proposed Rule

291

outgoingagency@customerservice.nyc.gov
Sent: Monday, July 23, 2012 2:46 PM
To: Resolution Comments; survey@doitt.nyc.gov

Your City of New York - CRM Correspondence Number is 1-1-767953997

DATE RECEIVED: 07/23/2012 14:45:07

DATE DUE: 08/06/2012 14:46:02

SOURCE: eSRM

The e-mail message below was submitted to the City of New York via NYC.gov or the 311 Call Center. It is forwarded to your agency by the 311 Customer Service Center. In accordance with the Citywide Customer Service standard, your response is due in 14 calendar days.

****
If this message is to a Commissioner / Agency Head and needs to be re-routed to another agency or cc to another agency, forward the email to outgoingagency@customerservice.nyc.gov. Do not make any changes to the subject line. Include any comments and it will be processed by the 311 Customer Service Center.

All other web forms are to be handled by the receiving agency.

****

-----Original Message-----

From: PortalAdmin@doitt.nyc.gov
Sent: 07/23/2012 14:44:39
To: sbladmp@customerservice.nyc.gov; charris@doitt.nyc.gov; clong@doitt.nyc.gov; mguskova@doitt.nyc.gov
Subject: < No Subject >

From: ()
Subject: DOHMH - Comment on Proposed Rule

Below is the result of your feedback form. It was submitted by
() on Monday, July 23, 2012 at 14:44:39

This form resides at
http://www.nyc.gov/html/nycrules/html/proposed/comment_form.shtml?agency=DOHMH&rule=Article%201%20-%20Food%20Preparation%20and%20Food%20Service%20Establishments

---

Office:	DOHMH
Rule:	Article 81 - Food Preparation and Food Service Establishments
First Name:	Lisa
Last Name:	Katic
Street:	747 North Fayette Street
City:	Alexandria
State:	VA
ZIP:	22314
Email:	lkatic@kconsultingonline.com
Opinion on Proposed Rule:	Against
Comment:	Please find written comments attached.

URL:
http://cityshare.nycnet/portal/site/admin311/menuitem.d9316ceafeaaa929ade16410c6d2f9a0/?linkViewId=view_media&hashId=FC889838C42C8384158BDAD564420D514E498523&accessId=C584A36063A6700DE0440003BA045B3A

REMOTE_HOST: 208.111.129.108
HTTP_USER_AGENT: Mozilla/5.0 (Windows NT 6.0) AppleWebKit/536.11 (KHTML, like Gecko) Chrome/20.0.1132.57 Safari/536.11

****

City of New York - Correspondence #1-1-767954078 DOHMH - Comment on Proposed Rule

292

outgoingagency@customerservice.nyc.gov
Sent: Monday, July 23, 2012 2:53 PM
To: Resolution Comments; survey@doitt.nyc.gov

Your City of New York - CRM Correspondence Number is 1-1-767954078

DATE RECEIVED: 07/23/2012 14:52:40

DATE DUE: 08/06/2012 14:53:56

SOURCE: eSRM

The e-mail message below was submitted to the City of New York via NYC.gov or the 311 Call Center. It is forwarded to your agency by the 311 Customer Service Center. In accordance with the Citywide Customer Service standard, your response is due in 14 calendar days.

****
If this message is to a Commissioner / Agency Head and needs to be re-routed to another agency or cc to another agency, forward the email to outgoingagency@customerservice.nyc.gov. Do not make any changes to the subject line. Include any comments and it will be processed by the 311 Customer Service Center.

All other web forms are to be handled by the receiving agency.

****

-----Original Message-----

From: PortalAdmin@doitt.nyc.gov
Sent: 07/23/2012 14:51:58
To: sbladmp@customerservice.nyc.gov; charris@doitt.nyc.gov; clong@doitt.nyc.gov; mguskova@doitt.nyc.gov
Subject: < No Subject >

From: ()
Subject: DOHMH - Comment on Proposed Rule

Below is the result of your feedback form. It was submitted by
() on Monday, July 23, 2012 at 14:51:58

This form resides at
http://www.nyc.gov/html/nycrules/html/proposed/comment_form.shtml?

agency=DOHMH&rule=Article%2081%20-%20Food%20Preparation%20and%20Food%20Service%20Establishments

---

Office: DOHMH

Rule: Article 81 - Food Preparation and Food Service Establishments

Opinion on Proposed Rule: Against

Comment: I preface this by stating that I AM NOT A SUGARY DRINK Consumer. Nor do I eat at Fast Food Chains.

However, It is NOT for the Mayor, City or the State or any branch of Government for that matter to dictate to the people what they can and can not eat or drink!!!!

If Mayor Bloomberg is so concerned about peoples health why doesnt he go after the Coca Colas and Red Bulls of the world? Why isnt the government requiring them to use healthier ingredients or modify their recipes? Why arent we demanding that these companies provide healthier products? Why arent we restricting the ENERGY DRINK companies? They are selling these heart attacks in a bottle to CHILDREN!!! But no one is talking about that. there is no money in NOT selling something is there? ONLY IN TAXING AND VIOLATIONS!

Why is the City of NY always attacking the people and small business?

Because MAYOR BLOOMBERG along with MOST OF OUR POLITICIANS are COMPLETELY OUT OF TOUCH WITH THE PEOPLE thats why!

This proposed rule is no more than another one of Bloombergs and NYCs TAX. Its ridiculous and will not help with obesity it will only push people to buy two 16oz sodas. Maybe that is what this rule is really about.
Maybe this rule is about selling MORE SODA not less!

Obesity in this country is due to the Fast Food chain mentally. One in which Bloomberg has helped prosper in the city of NY. BIG BUSINESS instead of mom pops. Fast Food chain and Banks instead of small local restaurants and stores.

Every day the City of New York kills off more and more local small business. Business that create jobs and take care of their community that try to provide good products to the people around them.

THAT is whats wrong with this City, not the size of the Sodas at Mc Donalds.

If the city did not make it so easy for mc donalds to open on EVERY corner then maybe we wouldnt even be talking about this.

REMOTE_HOST: 208.111.129.108
HTTP_USER_AGENT: Mozilla/5.0 (Macintosh; Intel Mac OS X 10_6_8) AppleWebKit/534.52.7 (KHTML, like Gecko) Version/5.1.2 Safari/534.52.7

****

City of New York - Correspondence #1-1-767954101 DOHMH - Comment on Proposed Rule

293

outgoingagency@customerservice.nyc.gov
Sent: Monday, July 23, 2012 2:54 PM
To: Resolution Comments; survey@doitt.nyc.gov

Your City of New York - CRM Correspondence Number is 1-1-767954101

DATE RECEIVED: 07/23/2012 14:53:08

DATE DUE: 08/06/2012 14:54:05

SOURCE: eSRM

The e-mail message below was submitted to the City of New York via NYC.gov or the 311 Call Center. It is forwarded to your agency by the 311 Customer Service Center. In accordance with the Citywide Customer Service standard, your response is due in 14 calendar days.

****
If this message is to a Commissioner / Agency Head and needs to be re-routed to another agency or cc to another agency, forward the email to outgoingagency@customerservice.nyc.gov. Do not make any changes to the subject line. Include any comments and it will be processed by the 311 Customer Service Center.

All other web forms are to be handled by the receiving agency.

****

-----Original Message-----

From: PortalAdmin@doitt.nyc.gov
Sent: 07/23/2012 14:52:58
To: sbladmp@customerservice.nyc.gov; charris@doitt.nyc.gov; clong@doitt.nyc.gov; mguskova@doitt.nyc.gov
Subject: < No Subject >

From: ()
Subject: DOHMH - Comment on Proposed Rule

Below is the result of your feedback form. It was submitted by
() on Monday, July 23, 2012 at 14:52:57

This form resides at
http://www.nyc.gov/html/nycrules/html/proposed/comment_form.shtml?

agency=DOHMH&rule=Article%2081%20-%20Food%20Preparation%20and%20Food%20Service%20Establishments

---

Office:	DOHMH
Rule:	Article 81 - Food Preparation and Food Service Establishments
First Name:	Daryl
Last Name:	Meyers
Street:	2221 East 71st Street
City:	Brooklyn
State:	NY
ZIP:	11234
Email:	Daryl@brooklynsubs.com
Opinion on Proposed Rule:	Against
Comment:	I agree with trying to limit the calories of people who may not know any better but this rule is unfair and will substantially hurt fast food restaurants. This rule should include bodegas and grocery stores. Example I could go into my favorite fast food restaurant (Subway), order my favorite low fat sandwich and only be able to get a 16 ounce diet Coke. Or I could go next door and get a 64 ounce Big Gulp of Dr. Pepper with 1200 calories in it. It just doesnt make sense that it doesnt apply to every place you can get a drink equally. Say what you want about fast food restaurants but its not always junk food, they employ tens thousands of people, and provide a living for thousands of entrepreneurs in NYC.

REMOTE_HOST: 208.111.129.108
HTTP_USER_AGENT: Mozilla/4.0 (compatible; MSIE 7.0; Windows NT 6.1; WOW64; Trident/5.0; SLCC2; .NET CLR 2.0.50727; .NET CLR 3.5.30729; .NET CLR 3.0.30729; Media Center PC 6.0; OfficeLiveConnector.1.3; OfficeLivePatch.0.0; .NET4.0C; .NET4.0E; chromeframe/20.0.1132.57)

****

294

City of New York - Correspondence #1-1-767954120 DOHMH - Comment on Proposed Rule

outgoingagency@customerservice.nyc.gov
Sent: Monday, July 23, 2012 2:55 PM
To: Resolution Comments; survey@doitt.nyc.gov

Your City of New York - CRM Correspondence Number is 1-1-767954120

DATE RECEIVED: 07/23/2012 14:54:08

DATE DUE: 08/06/2012 14:55:15

SOURCE: eSRM

The e-mail message below was submitted to the City of New York via NYC.gov or the 311 Call Center. It is forwarded to your agency by the 311 Customer Service Center. In accordance with the Citywide Customer Service standard, your response is due in 14 calendar days.

****
If this message is to a Commissioner / Agency Head and needs to be re-routed to another agency or cc to another agency, forward the email to outgoingagency@customerservice.nyc.gov. Do not make any changes to the subject line. Include any comments and it will be processed by the 311 Customer Service Center.

All other web forms are to be handled by the receiving agency.

****

-----Original Message-----

From: PortalAdmin@doitt.nyc.gov
Sent: 07/23/2012 14:53:37
To: sbladmp@customerservice.nyc.gov; charris@doitt.nyc.gov; clong@doitt.nyc.gov; mguskova@doitt.nyc.gov
Subject: < No Subject >

From: ()
Subject: DOHMH - Comment on Proposed Rule

Below is the result of your feedback form. It was submitted by
() on Monday, July 23, 2012 at 14:53:37

This form resides at
http://www.nyc.gov/html/nycrules/html/proposed/comment_form.shtml?

agency=DOHMH&rule=Article%2081%20-%20Food%20Preparation%20and%20Food%20Service%20Establishments

---

Office:	DOHMH
Rule:	Article 81 - Food Preparation and Food Service Establishments
First Name:	Daryl
Last Name:	Meyers
Street:	2221 East 71st Street
City:	Brooklyn
State:	NY
ZIP:	11234
Email:	Daryl@brooklynsubs.com
Opinion on Proposed Rule:	Against
Comment:	I agree with trying to limit the calories of people who may not know any better but this rule is unfair and will substantially hurt fast food restaurants. This rule should include bodegas and grocery stores. Example I could go into my favorite fast food restaurant (Subway), order my favorite low fat sandwich and only be able to get a 16 ounce diet Coke. Or I could go next door and get a 64 ounce Big Gulp of Dr. Pepper with 1200 calories in it. It just doesnt make sense that it doesnt apply to every place you can get a drink equally. Say what you want about fast food restaurants but its not always junk food, they employ tens thousands of people, and provide a living for thousands of entrepreneurs in NYC.

REMOTE_HOST: 208.111.129.108
HTTP_USER_AGENT: Mozilla/4.0 (compatible; MSIE 7.0; Windows NT 6.1; WOW64; Trident/5.0; SLCC2; .NET CLR 2.0.50727; .NET CLR 3.5.30729; .NET CLR 3.0.30729; Media Center PC 6.0; OfficeLiveConnector.1.3; OfficeLivePatch.0.0; .NET4.0C; .NET4.0E; chromeframe/20.0.1132.57)

****

295

City of New York - Correspondence #1-1-767954133 DOHMH - Comment on Proposed Rule

outgoingagency@customerservice.nyc.gov
Sent: Monday, July 23, 2012 2:56 PM
To: Resolution Comments; survey@doitt.nyc.gov

Your City of New York - CRM Correspondence Number is 1-1-767954133

DATE RECEIVED: 07/23/2012 14:55:08

DATE DUE: 08/06/2012 14:56:22

SOURCE: eSRM

The e-mail message below was submitted to the City of New York via NYC.gov or the 311 Call Center. It is forwarded to your agency by the 311 Customer Service Center. In accordance with the Citywide Customer Service standard, your response is due in 14 calendar days.

****
If this message is to a Commissioner / Agency Head and needs to be re-routed to another agency or cc to another agency, forward the email to outgoingagency@customerservice.nyc.gov. Do not make any changes to the subject line. Include any comments and it will be processed by the 311 Customer Service Center.

All other web forms are to be handled by the receiving agency.

****

-----Original Message-----

From: PortalAdmin@doitt.nyc.gov
Sent: 07/23/2012 14:54:14
To: sbladmp@customerservice.nyc.gov; charris@doitt.nyc.gov; clong@doitt.nyc.gov; mguskova@doitt.nyc.gov
Subject: < No Subject >

From: ()
Subject: DOHMH - Comment on Proposed Rule

Below is the result of your feedback form. It was submitted by
() on Monday, July 23, 2012 at 14:54:14

This form resides at
http://www.nyc.gov/html/nycrules/html/proposed/comment_form.shtml?

agency=DOHMH&rule=Article%2081%20-%20Food%20Preparation%20and%20Food%20Service%20Establishments

---

Office:	DOHMH
Rule:	Article 81 - Food Preparation and Food Service Establishments
First Name:	Daryl
Last Name:	Meyers
Street:	2221 East 71st Street
City:	Brooklyn
State:	NY
ZIP:	11234
Email:	Daryl@brooklynsubs.com
Opinion on Proposed Rule:	Against
Comment:	I agree with trying to limit the calories of people who may not know any better but this rule is unfair and will substantially hurt fast food restaurants. This rule should include bodegas and grocery stores. Example I could go into my favorite fast food restaurant (Subway), order my favorite low fat sandwich and only be able to get a 16 ounce diet Coke. Or I could go next door and get a 64 ounce Big Gulp of Dr. Pepper with 1200 calories in it. It just doesnt make sense that it doesnt apply to every place you can get a drink equally. Say what you want about fast food restaurants but its not always junk food, they employ tens thousands of people, and provide a living for thousands of entrepreneurs in NYC.

REMOTE_HOST: 208.111.129.108
HTTP_USER_AGENT: Mozilla/4.0 (compatible; MSIE 7.0; Windows NT 6.1; WOW64; Trident/5.0; SLCC2; .NET CLR 2.0.50727; .NET CLR 3.5.30729; .NET CLR 3.0.30729; Media Center PC 6.0; OfficeLiveConnector.1.3; OfficeLivePatch.0.0; .NET4.0C; .NET4.0E; chromeframe/20.0.1132.57)

****

City of New York - Correspondence #1-1-767954265 DOHMH - Comment on Proposed Rule

297

outgoingagency@customerservice.nyc.gov
Sent: Monday, July 23, 2012 3:10 PM
To: Resolution Comments; survey@doitt.nyc.gov

Your City of New York - CRM Correspondence Number is 1-1-767954265

DATE RECEIVED: 07/23/2012 15:09:10

DATE DUE: 08/06/2012 15:10:36

SOURCE: eSRM

The e-mail message below was submitted to the City of New York via NYC.gov or the 311 Call Center. It is forwarded to your agency by the 311 Customer Service Center. In accordance with the Citywide Customer Service standard, your response is due in 14 calendar days.

****
If this message is to a Commissioner / Agency Head and needs to be re-routed to another agency or cc to another agency, forward the email to outgoingagency@customerservice.nyc.gov. Do not make any changes to the subject line. Include any comments and it will be processed by the 311 Customer Service Center.

All other web forms are to be handled by the receiving agency.

****

-----Original Message-----

From: PortalAdmin@doitt.nyc.gov
Sent: 07/23/2012 15:08:26
To: sbladmp@customerservice.nyc.gov; charris@doitt.nyc.gov; clong@doitt.nyc.gov; mguskova@doitt.nyc.gov
Subject: < No Subject >

From: ()
Subject: DOHMH - Comment on Proposed Rule

Below is the result of your feedback form. It was submitted by
() on Monday, July 23, 2012 at 15:08:26

This form resides at
http://www.nyc.gov/html/nycrules/html/proposed/comment_form.shtml?

agency=DOHMH&rule=Article%2081%20-%20Food%20Preparation%20and%20Food%20Service%20Establishments

---

Office: DOHMH

Rule: Article 81 - Food Preparation and Food Service Establishments

First Name: Jane

Opinion on Proposed Rule: For

Comment: Thank you for taking a stand against big industry. I do not believe this is taking choice away from consumers, I believe this proposal is regulating an industry that is all too willing to put the publics health at risk in order to reap profits.

REMOTE_HOST: 208.111.129.108
HTTP_USER_AGENT: Mozilla/5.0 (Macintosh; Intel Mac OS X 10_6_8) AppleWebKit/534.57.2 (KHTML, like Gecko) Version/5.1.7 Safari/534.57.2

****

City of New York - Correspondence #1-1-767954483 DOHMH - Comment on Proposed Rule

298

outgoingagency@customerservice.nyc.gov
Sent: Monday, July 23, 2012 3:25 PM
To: Resolution Comments; survey@doitt.nyc.gov

Your City of New York - CRM Correspondence Number is 1-1-767954483

DATE RECEIVED: 07/23/2012 15:24:12

DATE DUE: 08/06/2012 15:25:32

SOURCE: eSRM

The e-mail message below was submitted to the City of New York via NYC.gov or the 311 Call Center. It is forwarded to your agency by the 311 Customer Service Center. In accordance with the Citywide Customer Service standard, your response is due in 14 calendar days.

****
If this message is to a Commissioner / Agency Head and needs to be re-routed to another agency or cc to another agency, forward the email to outgoingagency@customerservice.nyc.gov. Do not make any changes to the subject line. Include any comments and it will be processed by the 311 Customer Service Center.

All other web forms are to be handled by the receiving agency.

****

-----Original Message-----

From: PortalAdmin@doitt.nyc.gov
Sent: 07/23/2012 15:22:59
To: sbladmp@customerservice.nyc.gov; charris@doitt.nyc.gov; clong@doitt.nyc.gov; mguskova@doitt.nyc.gov
Subject: < No Subject >

From: ()
Subject: DOHMH - Comment on Proposed Rule

Below is the result of your feedback form. It was submitted by
() on Monday, July 23, 2012 at 15:22:59

This form resides at
http://www.nyc.gov/html/nycrules/html/proposed/comment_form.shtml?

agency=DOHMH&rule=Article%2081%20-%20Food%20Preparation%20and%20Food%20Service%20Establishments

---

Office: DOHMH

Rule: Article 81 - Food Preparation and Food Service Establishments

First Name: Payton

Last Name: Taylor

Opinion on Proposed Rule: Against

Comment: I am writing in response to the proposed changes to Article 81.
These proposed changes are completely ludicrous. By making "sugary drinks" have a maximum size of 16 ounces is completely un-necessary.
Putting a maximum on a drink size is only going to generate horrible customer service for businesses and due to the large number of dissatisfied customers; those businesses are at risk of losing revenue. I maybe wrong, but everyone should be working together right now to improve the economy and to make New York City better. Smaller connivance stores as well as large venues could and will suffer financially from losing some of their drink options.
Think of all of the stadiums and arenas within the New York City limits. According to these proposed changes, they will no longer be able to sell some of their most popular drink items due to them being over 16 ounces. At a stadium event, customers rely on the "jumbo" drinks for numerous reasons. The jumbo drinks allow families to share one drink instead of purchasing numerous drinks. Also, at sporting events the customers like to watch what they just paid a ticket price to see. The jumbo drink allows them remain seated without making trips back and forth to the concessions and waiting in line.
I understand the reasoning behind it the proposed changes, but it seems like the government will be doing more harm than good to their hard working, taxpaying citizens.
Quite frankly, I do not even know how much this proposal of changes is costing in wasted taxpaying dollars. Instead of focusing on the horrors of soda and sugar drinks, you should really be concentrating on how to get people to stop smoking and getting them not to start in the first place. When it comes to nutrition, all anyone can do is teach America's youth and hope that their parents instill good eating habits in their children.
If you can show me a study that shows people got diabetes or died from drinking too many jumbo sugar drinks, I will sincerely apologize; however, my guess is that overall poor nutrition and too many value meals were also a factor in the diagnosis.

If you put a maximum size on so called "sugary" drinks what is next? Limit how many Big Macs, large fries, and value meals one can purchase from fast food chains? What about the candy bars that are "king sized"?

REMOTE_HOST: 208.111.129.108
HTTP_USER_AGENT: Mozilla/4.0 (compatible; MSIE 8.0; Windows NT 5.1; Trident/4.0; .NET CLR 1.1.4322; .NET CLR 2.0.50727; .NET CLR 3.0.4506.2152; .NET CLR 3.5.30729)

****

City of New York - Correspondence #1-1-767954486 DOHMH - Comment on Proposed Rule

599

outgoingagency@customerservice.nyc.gov
Sent: Monday, July 23, 2012 3:25 PM
To: Resolution Comments; survey@doitt.nyc.gov

Your City of New York - CRM Correspondence Number is 1-1-767954486

DATE RECEIVED: 07/23/2012 15:24:12

DATE DUE: 08/06/2012 15:25:35

SOURCE: eSRM

The e-mail message below was submitted to the City of New York via NYC.gov or the 311 Call Center. It is forwarded to your agency by the 311 Customer Service Center. In accordance with the Citywide Customer Service standard, your response is due in 14 calendar days.

****
If this message is to a Commissioner / Agency Head and needs to be re-routed to another agency or cc to another agency, forward the email to outgoingagency@customerservice.nyc.gov. Do not make any changes to the subject line. Include any comments and it will be processed by the 311 Customer Service Center.

All other web forms are to be handled by the receiving agency.

****

-----Original Message-----

From: PortalAdmin@doitt.nyc.gov
Sent: 07/23/2012 15:23:21
To: sbladmp@customerservice.nyc.gov; charris@doitt.nyc.gov; clong@doitt.nyc.gov; mguskova@doitt.nyc.gov
Subject: < No Subject >

From: ()
Subject: DOHMH - Comment on Proposed Rule

Below is the result of your feedback form. It was submitted by
() on Monday, July 23, 2012 at 15:23:21

This form resides at
http://www.nyc.gov/html/nycrules/html/proposed/comment_form.shtml?

agency=DOHMH&rule=Article%2081%20-%20Food%20Preparation%20and%20Food%20Service%20Establishments

---

Office:	DOHMH
Rule:	Article 81 - Food Preparation and Food Service Establishments
First Name:	Payton
Last Name:	Taylor
Email:	mandaleigh9@gmail.com
Opinion on Proposed Rule:	Against
Comment:	I am writing in response to the proposed changes to Article 81.

These proposed changes are completely ludicrous. By making "sugary drinks" have a maximum size of 16 ounces is completely un-necessary.
Putting a maximum on a drink size is only going to generate horrible customer service for businesses and due to the large number of dissatisfied customers; those businesses are at risk of losing revenue. I maybe wrong, but everyone should be working together right now to improve the economy and to make New York City better. Smaller connivance stores as well as large venues could and will suffer financially from losing some of their drink options.
Think of all of the stadiums and arenas within the New York City limits. According to these proposed changes, they will no longer be able to sell some of their most popular drink items due to them being over 16 ounces. At a stadium event, customers rely on the "jumbo" drinks for numerous reasons. The jumbo drinks allow families to share one drink instead of purchasing numerous drinks. Also, at sporting events the customers like to watch what they just paid a ticket price to see. The jumbo drink allows them remain seated without making trips back and forth to the concessions and waiting in line.
I understand the reasoning behind it the proposed changes, but it seems like the government will be doing more harm than good to their hard working, taxpaying citizens.
Quite frankly, I do not even know how much this proposal of changes is costing in wasted taxpaying dollars. Instead of focusing on the horrors of soda and sugar drinks, you should really be concentrating on how to get people to stop smoking and getting them not to start in the first place. When it comes to nutrition, all anyone can do is teach America's youth and hope that their parents instill good eating habits in their children.
If you can show me a study that shows people got diabetes or died from drinking too many jumbo sugar drinks, I will sincerely apologize; however, my guess is that overall poor nutrition and too many value meals were also a factor in the diagnosis.

If you put a maximum size on so called "sugary" drinks what is next? Limit how many Big Macs, large fries, and value meals one can purchase from fast food chains? What about the candy bars that are "king sized"?

REMOTE_HOST: 208.111.129.108
HTTP_USER_AGENT: Mozilla/4.0 (compatible; MSIE 8.0; Windows NT 5.1; Trident/4.0; .NET CLR 1.1.4322; .NET CLR 2.0.50727; .NET CLR 3.0.4506.2152; .NET CLR 3.5.30729)

City of New York - Correspondence #1-1-767954498 DOHMH - Comment on Proposed Rule

300

outgoingagency@customerservice.nyc.gov
Sent: Monday, July 23, 2012 3:25 PM
To: Resolution Comments; survey@doitt.nyc.gov

Your City of New York - CRM Correspondence Number is 1-1-767954498

DATE RECEIVED: 07/23/2012 15:24:13

DATE DUE: 08/06/2012 15:25:36

SOURCE: eSRM

The e-mail message below was submitted to the City of New York via NYC.gov or the 311 Call Center. It is forwarded to your agency by the 311 Customer Service Center. In accordance with the Citywide Customer Service standard, your response is due in 14 calendar days.

****
If this message is to a Commissioner / Agency Head and needs to be re-routed to another agency or cc to another agency, forward the email to outgoingagency@customerservice.nyc.gov. Do not make any changes to the subject line. Include any comments and it will be processed by the 311 Customer Service Center.

All other web forms are to be handled by the receiving agency.

****

-----Original Message-----

From: PortalAdmin@doitt.nyc.gov
Sent: 07/23/2012 15:23:54
To: sbladmp@customerservice.nyc.gov; charris@doitt.nyc.gov; clong@doitt.nyc.gov; mguskova@doitt.nyc.gov
Subject: < No Subject >

From: ()
Subject: DOHMH - Comment on Proposed Rule

Below is the result of your feedback form. It was submitted by
() on Monday, July 23, 2012 at 15:23:54

This form resides at
http://www.nyc.gov/html/nycrules/html/proposed/comment_form.shtml?

agency=DOHMH&rule=Article%2081%20-%20Food%20Preparation%20and%20Food%20Service%20Establishments

---

Office: DOHMH

Rule: Article 81 - Food Preparation and Food Service Establishments

Opinion on Proposed Rule: Against

Comment: I am writing in response to the proposed changes to Article 81.
These proposed changes are completely ludicrous. By making "sugary drinks" have a maximum size of 16 ounces is completely un-necessary.
Putting a maximum on a drink size is only going to generate horrible customer service for businesses and due to the large number of dissatisfied customers; those businesses are at risk of losing revenue. I maybe wrong, but everyone should be working together right now to improve the economy and to make New York City better. Smaller connivance stores as well as large venues could and will suffer financially from losing some of their drink options.
Think of all of the stadiums and arenas within the New York City limits. According to these proposed changes, they will no longer be able to sell some of their most popular drink items due to them being over 16 ounces. At a stadium event, customers rely on the "jumbo" drinks for numerous reasons. The jumbo drinks allow families to share one drink instead of purchasing numerous drinks. Also, at sporting events the customers like to watch what they just paid a ticket price to see. The jumbo drink allows them remain seated without making trips back and forth to the concessions and waiting in line.
I understand the reasoning behind it the proposed changes, but it seems like the government will be doing more harm than good to their hard working, taxpaying citizens.
Quite frankly, I do not even know how much this proposal of changes is costing in wasted taxpaying dollars. Instead of focusing on the horrors of soda and sugar drinks, you should really be concentrating on how to get people to stop smoking and getting them not to start in the first place. When it comes to nutrition, all anyone can do is teach America's youth and hope that their parents instill good eating habits in their children.
If you can show me a study that shows people got diabetes or died from drinking too many jumbo sugar drinks, I will sincerely apologize; however, my guess is that overall poor nutrition and too many value meals were also a factor in the diagnosis.

If you put a maximum size on so called "sugary" drinks what is next? Limit how many Big Macs, large fries, and value meals one can purchase from fast food chains? What about the candy bars that are "king sized"?

REMOTE_HOST: 208.111.129.108
HTTP_USER_AGENT: Mozilla/4.0 (compatible; MSIE 8.0; Windows NT 5.1; Trident/4.0; .NET CLR 1.1.4322; .NET CLR 2.0.50727; .NET CLR 3.0.4506.2152; .NET CLR 3.5.30729)

****

City of New York - Correspondence #1-1-767954655 DOHMH - Comment on Proposed Rule

301

outgoingagency@customerservice.nyc.gov
Sent: Monday, July 23, 2012 3:31 PM
To: Resolution Comments; survey@doitt.nyc.gov

Your City of New York - CRM Correspondence Number is 1-1-767954655

DATE RECEIVED: 07/23/2012 15:31:14

DATE DUE: 08/06/2012 15:31:50

SOURCE: eSRM

The e-mail message below was submitted to the City of New York via NYC.gov or the 311 Call Center. It is forwarded to your agency by the 311 Customer Service Center. In accordance with the Citywide Customer Service standard, your response is due in 14 calendar days.

****
If this message is to a Commissioner / Agency Head and needs to be re-routed to another agency or cc to another agency, forward the email to outgoingagency@customerservice.nyc.gov. Do not make any changes to the subject line. Include any comments and it will be processed by the 311 Customer Service Center.

All other web forms are to be handled by the receiving agency.

****

-----Original Message-----

From: PortalAdmin@doitt.nyc.gov
Sent: 07/23/2012 15:31:02
To: sbladmp@customerservice.nyc.gov; charris@doitt.nyc.gov; clong@doitt.nyc.gov; mguskova@doitt.nyc.gov
Subject: < No Subject >

From: ()
Subject: DOHMH - Comment on Proposed Rule

Below is the result of your feedback form. It was submitted by
() on Monday, July 23, 2012 at 15:31:02

This form resides at
http://www.nyc.gov/html/nycrules/html/proposed/comment_form.shtml?

agency=DOHMH&rule=Article%2081%20-%20Food%20Preparation%20and%20Food%20Service%20Establishments

---

Office:	DOHMH
Rule:	Article 81 - Food Preparation and Food Service Establishments
First Name:	Andrew
Last Name:	Hawkins
Street:	703
City:	Brooklyn
State:	NY
ZIP:	11215
Email:	seawitchnyc@gmail.com
Opinion on Proposed Rule:	Against
Comment:	I am against the limit of 16oz on soda for the practical reason that as an operator who serves fountain soda, a large portion of the cup is filled with ice and is thus watering down the beverage to begin with. Most people who purchase fountain soda do so because they want a ready to drink, cold beverage with ice. Additionally, in order to provide a good value to the customer, I cannot sell them something that effectively has less product in the same size serving: My 16oz fountain soda contains approximately 11ozs of soda and 5 ozs of ice. Consumers will know this and opt to go to the grocery store instead, in order to get a full 16oz serving. This rule does not take into account those of us who sell fountain soda with ice already in it and unfairly disadvantages us in the marketplace,

---

REMOTE_HOST: 208.111.129.108
HTTP_USER_AGENT: Mozilla/5.0 (Macintosh; Intel Mac OS X 10_7_2) AppleWebKit/536.5 (KHTML, like Gecko) Chrome/19.0.1084.53 Safari/536.5

****

City of New York - Correspondence #1-1-767987818 DOHMH - Comment on Proposed Rule

302

outgoingagency@customerservice.nyc.gov
Sent: Monday, July 23, 2012 3:43 PM
To: Resolution Comments; survey@doitt.nyc.gov

Your City of New York - CRM Correspondence Number is 1-1-767987818

DATE RECEIVED: 07/23/2012 15:42:17

DATE DUE: 08/06/2012 15:43:20

SOURCE: eSRM

The e-mail message below was submitted to the City of New York via NYC.gov or the 311 Call Center. It is forwarded to your agency by the 311 Customer Service Center. In accordance with the Citywide Customer Service standard, your response is due in 14 calendar days.

****
If this message is to a Commissioner / Agency Head and needs to be re-routed to another agency or cc to another agency, forward the email to outgoingagency@customerservice.nyc.gov. Do not make any changes to the subject line. Include any comments and it will be processed by the 311 Customer Service Center.

All other web forms are to be handled by the receiving agency.

****

-----Original Message-----

From: PortalAdmin@doitt.nyc.gov
Sent: 07/23/2012 15:41:18
To: sbladmp@customerservice.nyc.gov; charris@doitt.nyc.gov; clong@doitt.nyc.gov; mguskova@doitt.nyc.gov
Subject: < No Subject >

From: ()
Subject: DOHMH - Comment on Proposed Rule

Below is the result of your feedback form. It was submitted by
() on Monday, July 23, 2012 at 15:41:18

This form resides at
http://www.nyc.gov/html/nycrules/html/proposed/comment_form.shtml?

agency=DOHMH&rule=Article%2081%20-%20Food%20Preparation%20and%20Food%20Service%20Establishments

---

Office:	DOHMH
Rule:	Article 81 - Food Preparation and Food Service Establishments
First Name:	sean
Last Name:	fic
Street:	100 dekalb ave
City:	brooklyn
State:	ny
ZIP:	11201
Opinion on Proposed Rule:	Against
Comment:	I disagree on 16 oz limit soft sugary drinks., ,people have the right to choose its own size , this is a democracy not comunist or dictatorship country .

REMOTE_HOST: 208.111.129.108
HTTP_USER_AGENT: Mozilla/5.0 (Linux; U; Android 2.3.4; en-us; ADR6400L 4G Build/GRJ22) AppleWebKit/533.1 (KHTML, like Gecko) Version/4.0 Mobile Safari/533.1

****

City of New York - Correspondence #1-1-767987864 DOHMH - Comment on Proposed Rule

303

outgoingagency@customerservice.nyc.gov
Sent: Monday, July 23, 2012 3:44 PM
To: Resolution Comments; survey@doitt.nyc.gov

Your City of New York - CRM Correspondence Number is 1-1-767987864

DATE RECEIVED: 07/23/2012 15:44:17

DATE DUE: 08/06/2012 15:44:40

SOURCE: eSRM

The e-mail message below was submitted to the City of New York via NYC.gov or the 311 Call Center. It is forwarded to your agency by the 311 Customer Service Center. In accordance with the Citywide Customer Service standard, your response is due in 14 calendar days.

****
If this message is to a Commissioner / Agency Head and needs to be re-routed to another agency or cc to another agency, forward the email to outgoingagency@customerservice.nyc.gov. Do not make any changes to the subject line. Include any comments and it will be processed by the 311 Customer Service Center.

All other web forms are to be handled by the receiving agency.

****

-----Original Message-----

From: PortalAdmin@doitt.nyc.gov
Sent: 07/23/2012 15:44:06
To: sbladmp@customerservice.nyc.gov; charris@doitt.nyc.gov; clong@doitt.nyc.gov; mguskova@doitt.nyc.gov
Subject: < No Subject >

From: ()
Subject: DOHMH - Comment on Proposed Rule

Below is the result of your feedback form. It was submitted by
() on Monday, July 23, 2012 at 15:44:06

This form resides at
http://www.nyc.gov/html/nycrules/html/proposed/comment_form.shtml?

agency=DOHMH&rule=Article%2081%20-%20Food%20Preparation%20and%20Food%20Service%20Establishments

---

Office:	DOHMH
Rule:	Article 81 - Food Preparation and Food Service Establishments
First Name:	sean
Last Name:	fic
Street:	100 dekalb ave
City:	brooklyn
State:	ny
ZIP:	11201
Opinion on Proposed Rule:	Against
Comment:	I disagree on 16 oz limit soft sugary drinks., ,people have the right to choose its own size , this is a democracy not comunist or dictatorship country .

REMOTE_HOST: 208.111.129.108
HTTP_USER_AGENT: Mozilla/5.0 (Linux; U; Android 2.3.4; en-us; ADR6400L 4G Build/GRJ22) AppleWebKit/533.1 (KHTML, like Gecko) Version/4.0 Mobile Safari/533.1

****

I do NOT approve the Mayor's Sensible Beverage Proposal

304

Charles Smyth [charliesmyth13@yahoo.com]
Sent: Monday, July 23, 2012 3:56 PM
To: Resolution Comments

Dear New York City Board of Health,

The action of NYC to regulate what size soda the people can buy is ludicrous. It reeks of Nazi Germany, Stalin's Russia and Mao's China. Government needs to back off. Get out of people's private lives and personal decision making needs to be left to the individual.

Besides, thinking that limiting a soda size is just dumb. People will buy two, three or four to get what they want. It will just cost them more. People who want sugary snacks will buy candy bars and head over to get a greasy hamburger and French fries.

Next Bloomberg will be identifying individuals, who he thinks will be better off with a lobotomy. Where will government meddling end?

Be careful, you may wake up one morning to find that last innocent law is the one that took away your right to vote.

Sincerely,

Charles J. Smyth

Charles Smyth

06477

Board of Health Public Hearing 7/24/12: NYC Size Restriction of Sugary Beverages

Statement from Assemblyman Felix W. Ortiz - representing the 51st Assembly District (Sunset Park/Park Slop/Red Hook)

Assemblyman Felix W. Ortiz, Chair of the NYS Assembly Mental Health Committee, has fought hard over the years to protect the lives and health of New Yorkers. Overcoming obesity is one of the many issues that the Assemblyman has been working on over the past decade. The road to overcoming obesity has been a long and arduous one, but by restricting the size of sugary beverages sold in NYC, we are one step closer to overcoming this deleterious epidemic.

As a member of the New York State Assembly, Felix Ortiz has been fighting hard to pass bills that fight against the obesity epidemic that is especially evident in New York City. In 2003, nearly a decade ago, Assemblyman Ortiz introduced one of the first bills of its kind; the Nutrition Labeling Bill requires restaurants to provide nutrition information on their menus. When this bill was first introduced, the Assemblyman was criticized; his opponents claiming that this information on menus was ridiculous and unnecessary; however, now you will see the nutritional values of food at restaurants all across the country.

Much like the Nutrition Labeling Bill, restricting the size of sugary non-alcoholic beverages at restaurants will eventually be seen as a concept of common sense. Extremely large quantities of sugary drinks that are sold at restaurants will be a source of ridicule for said food establishments. There are some food establishments within the City of New York that serve customers sugary beverages with sizes up to 64 fluid ounces, served with 780 calories and 54 teaspoons of sugar. These are astounding numerical facts that we need to change for the better. Furthermore, we now know that sugary beverages are the only product directly linked to obesity. Limiting the size of these beverages will limit the number of obese individuals in our city and ultimately save our health care systems hundreds of thousands of dollars.

Representing the 51st Assembly district in Brooklyn which covers Sunset Park, Park Slope and the surrounding neighborhoods, Assemblyman Félix Ortiz represents many low-income families. Healthy foods tend to be more expensive than sugary, manufactured goods; however, by consuming these detrimental foods on a daily basis, one can worsen one's health. The New York City Health Department issued a report that stated that a child from a low-income family that is under two years old has a one-in-four chance of becoming obese; these statistics increase to a one-in-three chance by the time the child is four years old. These odds are not fair to the numerous low-income families who cannot afford to buy healthful, beneficial foods.

We need to help these children have a better chance for a healthier life; one that is not plagued by diabetes or obesity. We can make positive changes by getting rid of these large drinks with enormous sugar content. We cannot hope to overcome the obesity

epidemic solely by reducing the size of sugary drinks, but this is an important step that will help us beat obesity and make us a healthier nation. By keeping these large, sugary drinks on restaurants' menus, we will be walking on a path where our children will have a lower life expectancy than ours. It is much easier and cheaper to prevent obesity and diabetes than it is to treat these two epidemics that affect so many people within not only New York City, but the entire nation. Let us take this necessary step to curb the spread of obesity and diabetes by preventing them and not just by treating them, one of the ways to do this being to limit the size of sugary drinks. Public health issues are serious issues that affect every person, so let us continue to make progress against such devastating epidemics such as obesity and diabetes.

City of New York - Correspondence #1-1-767988113 DOHMH - Comment on Proposed Rule

outgoingagency@customerservice.nyc.gov

Sent: Monday, July 23, 2012 4:02 PM
To: Resolution Comments; survey@doitt.nyc.gov

306

Your City of New York - CRM Correspondence Number is 1-1-767988113

DATE RECEIVED: 07/23/2012 16:01:21

DATE DUE: 08/06/2012 16:01:58

SOURCE: eSRM

The e-mail message below was submitted to the City of New York via NYC.gov or the 311 Call Center. It is forwarded to your agency by the 311 Customer Service Center. In accordance with the Citywide Customer Service standard, your response is due in 14 calendar days.

****
If this message is to a Commissioner / Agency Head and needs to be re-routed to another agency or cc to another agency, forward the email to outgoingagency@customerservice.nyc.gov. Do not make any changes to the subject line. Include any comments and it will be processed by the 311 Customer Service Center.

All other web forms are to be handled by the receiving agency.

****

-----Original Message-----

From: PortalAdmin@doitt.nyc.gov
Sent: 07/23/2012 16:00:59
To: sbladmp@customerservice.nyc.gov; charris@doitt.nyc.gov; clong@doitt.nyc.gov; mguskova@doitt.nyc.gov
Subject: < No Subject >

From: ()
Subject: DOHMH - Comment on Proposed Rule

Below is the result of your feedback form. It was submitted by
() on Monday, July 23, 2012 at 16:00:59

This form resides at
http://www.nyc.gov/html/nycrules/html/proposed/comment_form.shtml?agency=DOHMH&rule=Article%2081%20-%20Food%20Preparation%20and%20Food%20Service%20Establishments

---

Office:	DOHMH
Rule:	Article 81 - Food Preparation and Food Service Establishments
First Name:	Mary
Last Name:	Story
Street:	1300 South 2nd street
City:	Minneapolis
State:	Minnesota
ZIP:	55454
Email:	story@umn.edu
Opinion on Proposed Rule:	For
Comment:	Please see attached letter

URL:
http://cityshare.nycnet/portal/site/admin311/menuitem.d9316ceafeaaa929ade16410c6d2f9a0/?linkViewId=view_media&hashId=7F2B25C73B4350BC6248C84312F676F1EE3EE87A&accessId=C585B461CCDC40D4E0440003BA045B3A

REMOTE_HOST: 208.111.129.108
HTTP_USER_AGENT: Mozilla/5.0 (Macintosh; Intel Mac OS X 10.7; rv:7.0.1) Gecko/20100101 Firefox/7.0.1

****

NO to amending Art. 81

O'Dell R.S. Farley [justsyd@earthlink.net]
Sent: Monday, July 23, 2012 4:07 PM
To: Resolution Comments

307

The proposed amendment to Article 81 of the health code arrogantly assumes that no New Yorker can intelligently determine how much beverage they should buy. That is the start down a slippery slope that will lead to the city trying to tell ostensibly free people what they can and cannot eat.

My family and I are not frequent consumers of sugared beverages. The soft drink companies would not make much of a profit if they depended entirely on customers like us. However, I can think of a number of occasions when one of us have purchased a soft drink larger than 16 oz. from one of the kinds of establishments that would be affected by this ban.

For example, when my husband and I go to the movies, we purchase 1 combo of a soft drink and popcorn -- TO SHARE! When our son was a youngster, on the rare occasions when we ate at a fast food establishment, we sometimes purchased a large softdrink and asked for an empty small cup, to limit his portion size. WE DID THAT ALL ON OUR OWN, HOW ABOUT THAT! I recently witnessed parents doing exactly the same thing in a McDonald's.

This proposed ban is ridiculous. It will only cause people to pay more and carry more, and will hit those who can least afford the extra expense the hardest. It is a **TAX** no matter what you call it! Do you realize that if this ban is passed someone could order an extra large 3 meat extra cheese pizza from a city establishment to eat on their own, but you would prevent them from buying more than 16 oz. of soda? How ridiculous! **You do not know what anyone will do with a beverage or any other edible they purchase, nor will you, unless you are planning on having food police stationed throughout the city.**

Education is the answer to the obesity epidemic! Has no one noticed the childhood obesity level began to rise when cooking classes disappeared from the public schools? There are parents out there who do not know how to cook, or whose skills are severely limited. They could use some education, too!

Instead of using the power of the city to annoy ordinary citizens, how about this? Use city zoning and tax incentives to ensure that **every citizen** has access to a supermarket that sells fresh wholesome affordable food. Encourage small greengrocers to move into underserved neighborhoods, and discourage the conversion of small supermarkets to banks and chain drugstores! Limit the number of fast food restaurants that can open in any neighborhood. Join with the education department to create a curriculum for **every student in every school** that teaches them how to cook and shop smart! Use the schools on evenings and weekends to teach parents how to make healthier choices for their families. Make sure our young people have opportunities to get outside and play **safely** every day!

The sad fact is that you could drop an individual into a food oasis, and without the knowledge of what is good to eat and how to prepare it, that individual could starve to death! Only knowledge can solve that problem!

I close with a loud **NO to the proposed ban**. It is an overly simplistic, unconscionably intrusive measure that fails to really address this problem.

Sincerely,

O'Dell R.S.Farley

testimony for DOH 7/24 re:soda ban

308

Cristina Rivera [nutritioninmotion.pc@gmail.com]
Sent: Monday, July 23, 2012 4:18 PM
To: Resolution Comments
Attachments: DOH 724 Hearing reBloomberg.docx (32 KB)

Testimony for Department of Health Public Hearing
On Bloomberg's Large Soda Ban Proposal 7/24

As a dietitian, I work with many patients in New York City seeking to manage their weight. While I admire the City's commitment to public health, I am concerned about the effectiveness of the proposed ban on beverages over 16 ounces.

Every day I work with people who are struggling to lose weight. I've come to learn that there isn't one food or drink "pouring on the pounds." Rather, it's a lack of knowledge or disregard about the role of calorie intake and physical activity in weight management. People who have learned to balance their calorie intake and incorporate regular physical activity are the ones who have lost, and successfully kept off excess weight over time.

By placing an undue focus on sugary drinks, the unintended message we send is that the rest of the diet doesn't matter. If implemented, this policy would be a disservice to New Yorkers, because it suggests that a healthy diet comes from eliminating certain foods, when in fact, they must consider the whole diet and learn the importance of moderation.

As health professionals, we know there are better strategies to effectively address the problem. We need to establish public health policies that provide the necessary education and resources to help people understand what calories mean and how many are right for them. A selective soda restriction doesn't do that. The bottom line is that placing a ban on drinks over 16 ounces will not encourage New Yorkers to exercise more or eat a healthier diet. Ultimately, this ban will not result in the long-lasting health changes that our City needs, and I urge you to consider approaches that will.

Thank you for your commitment to public health and taking the time to consider my comments.

Cristina Rivera MS, RD, CSSD, CDN
Registered Dietitian
Consultant to the food and beverage industry, including Coca-Cola Company, and New York University athletic department

--
Nutrition In Motion, P.C.
President, Cristina Rivera MS, RD, CSSD, CDN
Registered Dietitian
Board Certified Sports Nutritionist
361 Broadway
Bethpage, NY 11714
www.topnutritionservices.com

City of New York - Correspondence #1-1-767988387 DOHMH - Comment on Proposed Rule

outgoingagency@customerservice.nyc.gov
Sent: Monday, July 23, 2012 4:19 PM
To: Resolution Comments; survey@doitt.nyc.gov

309

Your City of New York - CRM Correspondence Number is 1-1-767988387

DATE RECEIVED: 07/23/2012 16:18:25

DATE DUE: 08/06/2012 16:19:37

SOURCE: eSRM

The e-mail message below was submitted to the City of New York via NYC.gov or the 311 Call Center. It is forwarded to your agency by the 311 Customer Service Center. In accordance with the Citywide Customer Service standard, your response is due in 14 calendar days.

****
If this message is to a Commissioner / Agency Head and needs to be re-routed to another agency or cc to another agency, forward the email to outgoingagency@customerservice.nyc.gov. Do not make any changes to the subject line. Include any comments and it will be processed by the 311 Customer Service Center.

All other web forms are to be handled by the receiving agency.

****

-----Original Message-----

From: PortalAdmin@doitt.nyc.gov
Sent: 07/23/2012 16:17:24
To: sbladmp@customerservice.nyc.gov; charris@doitt.nyc.gov; clong@doitt.nyc.gov; mguskova@doitt.nyc.gov
Subject: < No Subject >

From: ()
Subject: DOHMH - Comment on Proposed Rule

Below is the result of your feedback form. It was submitted by
() on Monday, July 23, 2012 at 16:17:24

This form resides at
http://www.nyc.gov/html/nycrules/html/proposed/comment_form.shtml?

agency=DOHMH&rule=Article%2081%20-%20Food%20Preparation%20and%20Food%20Service%20Establishments

---

Office:	DOHMH
Rule:	Article 81 - Food Preparation and Food Service Establishments
First Name:	Ken
Last Name:	Peng
Street:	210 bay 40th street
City:	Brooklyn
State:	Ny
ZIP:	11219
Email:	Jianworkshop@yahoo.com
Opinion on Proposed Rule:	Against
Comment:	I believe in freedom and choice. I dont think any government official should have the right to tell me what size of drinks I should buy.

REMOTE_HOST: 208.111.129.108
HTTP_USER_AGENT: Mozilla/5.0 (iPhone; CPU iPhone OS 5_1_1 like Mac OS X) AppleWebKit/534.46 (KHTML, like Gecko) Version/5.1 Mobile/9B206 Safari/7534.48.3

****

City of New York - Correspondence #1-1-767988418 DOHMH - Comment on Proposed Rule

outgoingagency@customerservice.nyc.gov

Sent: Monday, July 23, 2012 4:20 PM
To: Resolution Comments; survey@doitt.nyc.gov

310

Your City of New York - CRM Correspondence Number is 1-1-767988418

DATE RECEIVED: 07/23/2012 16:19:25

DATE DUE: 08/06/2012 16:20:47

SOURCE: eSRM

The e-mail message below was submitted to the City of New York via NYC.gov or the 311 Call Center. It is forwarded to your agency by the 311 Customer Service Center. In accordance with the Citywide Customer Service standard, your response is due in 14 calendar days.

****
If this message is to a Commissioner / Agency Head and needs to be re-routed to another agency or cc to another agency, forward the email to outgoingagency@customerservice.nyc.gov. Do not make any changes to the subject line. Include any comments and it will be processed by the 311 Customer Service Center.

All other web forms are to be handled by the receiving agency.

****

-----Original Message-----

From: PortalAdmin@doitt.nyc.gov
Sent: 07/23/2012 16:18:48
To: sbladmp@customerservice.nyc.gov; charris@doitt.nyc.gov; clong@doitt.nyc.gov; mguskova@doitt.nyc.gov
Subject: < No Subject >

From: ()
Subject: DOHMH - Comment on Proposed Rule

Below is the result of your feedback form. It was submitted by
() on Monday, July 23, 2012 at 16:18:48

This form resides at
http://www.nyc.gov/html/nycrules/html/proposed/comment_form.shtml?

agency=DOHMH&rule=Article%2081%20-%20Food%20Preparation%20and%20Food%20Service%20Establishments

---

Office:	DOHMH
Rule:	Article 81 - Food Preparation and Food Service Establishments
First Name:	Leanna
Last Name:	Washington
City:	New York
State:	New York
ZIP:	10013
Opinion on Proposed Rule:	Against
Comment:	Freedom freedom freedom

People have their right to drink how big they want to drink, government should not control it. If people thirty, they can not drink a super size drink (30oz). This is America, a freedom country. People have their right. People know how to take care their healh not the governmnet. We care ourselves more than government.

REMOTE_HOST: 208.111.129.108
HTTP_USER_AGENT: Mozilla/4.0 (compatible; MSIE 8.0; Windows NT 5.1; Trident/4.0; .NET CLR 2.0.50727; .NET CLR 3.0.4506.2152; .NET CLR 3.5.30729)

****

OPPOSE the Mayor's INANE Beverage Proposal

311

R Huber [knicname1st@yahoo.com]
Sent: Monday, July 23, 2012 4:24 PM
To: Resolution Comments

Dear New York City Board of Health,

I OPPOSE Mayor Bloomberg's efforts to ban sodas, whatever size.

The size of regular sodas is NOT the CAUSE of OBESITY!!
Chemicals in our soil; household products; not resting farmland as in prior decades; xenoestrogens; the over use of corn, high fructose, etc.; side effects of medications are the REAL causes of obesity.

STOP Bloomberg from trying to control our lives!!

OPPOSE Bloomberg's war on "sodas". High Fructose is in many products including Snapple; fruit juices; etc!

Sincerely,
Robyne Huber

Sincerely,

R Huber

10023

City of New York - Correspondence #1-1-767988484 DOHMH - Comment on Proposed Rule

312

outgoingagency@customerservice.nyc.gov
Sent: Monday, July 23, 2012 4:26 PM
To: Resolution Comments; survey@doitt.nyc.gov

Your City of New York - CRM Correspondence Number is 1-1-767988484

DATE RECEIVED: 07/23/2012 16:24:26

DATE DUE: 08/06/2012 16:26:32

SOURCE: eSRM

The e-mail message below was submitted to the City of New York via NYC.gov or the 311 Call Center. It is forwarded to your agency by the 311 Customer Service Center. In accordance with the Citywide Customer Service standard, your response is due in 14 calendar days.

****
If this message is to a Commissioner / Agency Head and needs to be re-routed to another agency or cc to another agency, forward the email to outgoingagency@customerservice.nyc.gov. Do not make any changes to the subject line. Include any comments and it will be processed by the 311 Customer Service Center.

All other web forms are to be handled by the receiving agency.

****

-----Original Message-----

From: PortalAdmin@doitt.nyc.gov
Sent: 07/23/2012 16:24:03
To: sbladmp@customerservice.nyc.gov; charris@doitt.nyc.gov; clong@doitt.nyc.gov; mguskova@doitt.nyc.gov
Subject: < No Subject >

From: ()
Subject: DOHMH - Comment on Proposed Rule

Below is the result of your feedback form. It was submitted by
() on Monday, July 23, 2012 at 16:24:03

This form resides at
http://www.nyc.gov/html/nycrules/html/proposed/comment_form.shtml?

agency=DOHMH&rule=Article%2081%20-%20Food%20Preparation%20and%20Food%20Service%20Establishments

---

Office:	DOHMH
Rule:	Article 81 - Food Preparation and Food Service Establishments
First Name:	Ken
Last Name:	Peng
Street:	55 bayard street
City:	New York
State:	Ny
ZIP:	10013
Email:	Jianworkshop@yahoo.com
Opinion on Proposed Rule:	Against
Comment:	I believe in freedom and choices. I dont think any government official should have the rights to tell me what size of drinks I should buy or drink. American stands for freedom, freedom of choices.

REMOTE_HOST: 208.111.129.108
HTTP_USER_AGENT: Mozilla/5.0 (iPhone; CPU iPhone OS 5_1_1 like Mac OS X) AppleWebKit/534.46 (KHTML, like Gecko) Version/5.1 Mobile/9B206 Safari/7534.48.3

****

City of New York - Correspondence #1-1-767988673 DOHMH - Comment on Proposed Rule

outgoingagency@customerservice.nyc.gov
Sent: Monday, July 23, 2012 4:38 PM
To: Resolution Comments; survey@doitt.nyc.gov

313

Your City of New York - CRM Correspondence Number is 1-1-767988673

DATE RECEIVED: 07/23/2012 16:36:28

DATE DUE: 08/06/2012 16:38:15

SOURCE: eSRM

The e-mail message below was submitted to the City of New York via NYC.gov or the 311 Call Center. It is forwarded to your agency by the 311 Customer Service Center. In accordance with the Citywide Customer Service standard, your response is due in 14 calendar days.

****
If this message is to a Commissioner / Agency Head and needs to be re-routed to another agency or cc to another agency, forward the email to outgoingagency@customerservice.nyc.gov. Do not make any changes to the subject line. Include any comments and it will be processed by the 311 Customer Service Center.

All other web forms are to be handled by the receiving agency.

****

-----Original Message-----

From: PortalAdmin@doitt.nyc.gov
Sent: 07/23/2012 16:35:33
To: sbladmp@customerservice.nyc.gov; charris@doitt.nyc.gov; clong@doitt.nyc.gov; mguskova@doitt.nyc.gov
Subject: < No Subject >

From: ()
Subject: DOHMH - Comment on Proposed Rule

Below is the result of your feedback form. It was submitted by
() on Monday, July 23, 2012 at 16:35:33

This form resides at
http://www.nyc.gov/html/nycrules/html/proposed/comment_form.shtml?

agency=DOHMH&rule=Article%2081%20-%20Food%20Preparation%20and%20Food%20Service%20Establishments

---

Office:	DOHMH
Rule:	Article 81 - Food Preparation and Food Service Establishments
First Name:	Jennifer
Last Name:	Jones Austin United Way of New York City
Street:	2 Park Avenue
City:	New York
State:	New York
ZIP:	10016
Email:	jjaustin@uwnyc.org
Opinion on Proposed Rule:	For

Comment: United Way of New York City is dedicated to improving Health, Education and Income for the most vulnerable New Yorkers. We support Mayor Bloombergs proposal to ban the sale of large-size sugary beverages from restaurants, mobile food carts, movie theaters and delis as it is a powerful step forward in combating unhealthy weight and helping New Yorkers live healthier. With 58% of New York City adults and 40% of our citys public school students obese or overweight, strong steps must be taken to curb New York Citys obesity problem. Helping people manage their sugary drink intake can help reduce the increased risk of diet-related diseases such as obesity and diabetes that comes with drinking such beverages.

United Way of New York Citys food programs similarly require soup kitchens and food pantries to limit beverages to skim milk and 100% fruit juices. We join the Mayor in his continued efforts to encourage New Yorkers to make better food choices. Measures like these, coupled with nutrition education and greater access to locally grown fruits and vegetables, are key to reducing diabetes, hypertension, and other diet-related diseases that plague far too many in our city.

REMOTE_HOST: 208.111.129.108
HTTP_USER_AGENT: Mozilla/5.0 (compatible; MSIE 9.0; Windows NT 6.1; Trident/5.0)

****

314

City of New York - Correspondence #1-1-767988709 DOHMH - Comment on Proposed Rule

outgoingagency@customerservice.nyc.gov
Sent: Monday, July 23, 2012 4:39 PM
To: Resolution Comments; survey@doitt.nyc.gov

Your City of New York - CRM Correspondence Number is 1-1-767988709

DATE RECEIVED: 07/23/2012 16:38:29

DATE DUE: 08/06/2012 16:39:35

SOURCE: eSRM

The e-mail message below was submitted to the City of New York via NYC.gov or the 311 Call Center. It is forwarded to your agency by the 311 Customer Service Center. In accordance with the Citywide Customer Service standard, your response is due in 14 calendar days.

****
If this message is to a Commissioner / Agency Head and needs to be re-routed to another agency or cc to another agency, forward the email to outgoingagency@customerservice.nyc.gov. Do not make any changes to the subject line. Include any comments and it will be processed by the 311 Customer Service Center.

All other web forms are to be handled by the receiving agency.

****

-----Original Message-----

From: PortalAdmin@doitt.nyc.gov
Sent: 07/23/2012 16:38:03
To: sbladmp@customerservice.nyc.gov; charris@doitt.nyc.gov; clong@doitt.nyc.gov; mguskova@doitt.nyc.gov
Subject: < No Subject >

From: ()
Subject: DOHMH - Comment on Proposed Rule

Below is the result of your feedback form. It was submitted by
() on Monday, July 23, 2012 at 16:38:03

This form resides at
http://www.nyc.gov/html/nycrules/html/proposed/comment_form.shtml?agency=DOHMH&rule=Article%2081%20-%20Food%20Preparation%20and%20Food%20Service%20Establishments

---

Office:	DOHMH
Rule:	Article 81 - Food Preparation and Food Service Establishments
First Name:	Louise
Last Name:	Feld
Email:	lfeld@cccnewyork.org
Opinion on Proposed Rule:	For
Comment:	Please see attached for comment in favor of proposed amendment. This is submitted on behalf of Jennifer March-Joly, Executive Director of Citizens Committee for Children of New York.

URL:
http://cityshare.nycnet/portal/site/admin311/menuitem.d93166eafeaaa929ade16410c6d2f9a0/?linkViewId=view_media&hashId=C930A4B51D5824B2D8937B5E4BCA7AEE8801AE4D&accessId=C58638EFE5180B3BE0440003BA045E3A

REMOTE_HOST: 208.111.129.108
HTTP_USER_AGENT: Mozilla/5.0 (Windows NT 5.1; rv:14.0) Gecko/20100101 Firefox/14.0.1

****

CITIZENS' COMMITTEE for CHILDREN
OF NEW YORK INC

Comment of

Jennifer March-Joly
Executive Director
Citizens' Committee for Children

Comment Regarding
Proposed Amendment of Article 81
of the New York City Health Code

July 24, 2012

My name is Jennifer March-Joly and I am the Executive Director of Citizens' Committee for Children of New York (CCC). CCC is a 68-year-old independent, multi-issue child advocacy organization dedicated to ensuring that every New York child is healthy, housed, educated and safe.

CCC strongly supports the proposed amendment to Article 81, which would establish a maximum size of 16-fluid ounces for sugary drinks sold in "Food Service Establishments," such as restaurants, mobile food carts, delis, and concession stands at movie theaters, stadiums, and arenas. As the proposal recognizes, these drinks contain no nutritional value, yet add unnecessary sugar and calories to New Yorkers' diets, and have thus played a role in New York City's current obesity epidemic. In light of these facts, the proposed amendment aims to reduce the consumption of sugary drinks, and ultimately decrease New York City's obesity rates. The many New Yorkers who are at risk of developing obesity-related health conditions stand to benefit from the adoption of this amendment.

The proposed amendment is of critical importance to New York City's school children, an alarming number of whom are obese or overweight. The City's Department of Health and Mental Hygiene (DOHMH) Fitnessgram data show that a large percentage of New York City public school students in grades kindergarten through eight can be categorized as "obese" or "overweight." Specifically, during the 2010-2011 school year, 18.1 percent of these students were "overweight" and 20.7 percent were considered "obese," including almost 6 percent of whom were "extremely obese."[1] For certain children the data is even bleaker, as these rates are elevated for children who live in high-poverty neighborhoods. For example, in neighborhoods where over 40 percent of the population lived below the federal poverty level, 24.1 percent of New York City public school students in kindergarten through eighth grades were considered "obese," including 7.1 percent of whom were "extremely obese."

High obesity rates are not confined solely to New York City's younger students, but can be found among public high school students as well. According to the Center for Disease Control and Prevention's Youth Risk Behavior Survey, in 2011, 15.5 percent of all New York City public school students in grades 9 through 12 were considered "overweight," and 11.6 percent were "obese," with higher obesity rates existing in certain boroughs, such as the Bronx (14.8 percent) and Brooklyn (12.8 percent). In addition, when surveyed, many of these teenagers revealed that they drank sugary beverages daily: 20.9 percent said that during the previous week they drank a can, bottle, or glass of soda one or more times each day, and 14.8 percent said they had done so two or more times per day.

As noted in the "Statement of Basis and Purpose" accompanying the proposed amendment, the potential negative outcomes resulting from childhood obesity are well-documented and troubling. Beyond immediate negative short-term impacts, which include increased school

---

[1] In this context, children are classified as "overweight" if they have a BMI of more than or equal to 25, or have a BMI less than the 95th percentile, but more than or equal to that of the 85th percentile. They are "obese" if they have a BMI of more than or equal to 30, or have a BMI equal to or greater than that of the 95th percentile. They are "extremely obese" if they have a BMI greater than or equal to 35, or have a BMI that is 120 percent of that of a child in the 95th percentile.

absences and poorer overall health, obesity also increases children's risks of developing chronic and life-threatening diseases that can impact life expectancy, such as diabetes and cardiovascular disease. Given the magnitude of the obesity epidemic, it is incumbent upon New York City to establish policies that will help children and their families combat obesity's devastating effects. The proposed amendment represents one such policy, as it teaches all children important lessons about portion control, and will ultimately help reduce over-consumption of the sugary beverages that contribute to obesity rates. We therefore support the proposed amendment.

Thank you for this opportunity to comment.

City of New York - Correspondence #1-1-768009846 DOHMH - Comment on Proposed Rule

315

outgoingagency@customerservice.nyc.gov
Sent: Monday, July 23, 2012 4:46 PM
To: Resolution Comments; survey@doitt.nyc.gov

Your City of New York - CRM Correspondence Number is 1-1-768009846

DATE RECEIVED: 07/23/2012 16:45:30

DATE DUE: 08/06/2012 16:46:51

SOURCE: eSRM

The e-mail message below was submitted to the City of New York via NYC.gov or the 311 Call Center. It is forwarded to your agency by the 311 Customer Service Center. In accordance with the Citywide Customer Service standard, your response is due in 14 calendar days.

****
If this message is to a Commissioner / Agency Head and needs to be re-routed to another agency or cc to another agency, forward the email to outgoingagency@customerservice.nyc.gov. Do not make any changes to the subject line. Include any comments and it will be processed by the 311 Customer Service Center.

All other web forms are to be handled by the receiving agency.

****

-----Original Message-----

From: PortalAdmin@doitt.nyc.gov
Sent: 07/23/2012 16:45:28
To: sbladmp@customerservice.nyc.gov; charris@doitt.nyc.gov; clong@doitt.nyc.gov; mguskova@doitt.nyc.gov
Subject: < No Subject >

From: ()
Subject: DOHMH - Comment on Proposed Rule

Below is the result of your feedback form. It was submitted by
() on Monday, July 23, 2012 at 16:45:28

This form resides at
http://www.nyc.gov/html/nycrules/html/proposed/comment_form.shtml?

agency=DOHMH&rule=Article%2081%20-%20Food%20Preparation%20and%20Food%20Service%20Establishments

---

Office:	DOHMH
Rule:	Article 81 - Food Preparation and Food Service Establishments
First Name:	Ken
Last Name:	P
Street:	55 bayard street
City:	New york
State:	NY
ZIP:	10013
Opinion on Proposed Rule:	For
Comment:	This is a test. I am strongly Aganist article 81. I dont think its right for any government official to tell us citizen what to drink or what size to buy. I believe government is working for citizen. Not trying to control citizen. This is American, the land of freedom. Freedom of choice.

I have try many time to submit my form. I pick Aganist this rules. But many time I try the system said no form file so I try FOR it.
To see if it work. If I does go thus meaning. You can only pick FOR it. But cant pick Against it. If so their are not freedom and their are no choice. We should just call you King. What is for the people by the people will just be a lie.

REMOTE_HOST: 208.111.129.108
HTTP_USER_AGENT: Mozilla/5.0 (iPhone; CPU iPhone OS 5_1_1 like Mac OS X) AppleWebKit/534.46 (KHTML, like Gecko) Version/5.1 Mobile/9B206 Safari/7534.48.3

****

Quote from Geoff Canada of Harlem Children's Zone

"Obesity among children negatively impacts their quality of life, their health, and, in fact, can shorten their lives. The repercussions in poor neighborhoods are particularly troubling. Lacking the money and information to make healthier choices, poor families are consuming empty calories, particularly cheap, large containers of highly sweetened drinks. Buying these huge drinks is not the smart choice, so Mayor Bloomberg is absolutely right to protect our kids and families from the effects of these unnecessary and harmful beverage options."

317

VETO the Mayor's Beverage Proposal

cynthia rutherford [cyn07@vt.edu]
Sent: Tuesday, July 24, 2012 7:14 AM
To: Resolution Comments

Dear New York City Board of Health,

Mandating and regulating personal choices did NOT work during prohibition and it will not work in New York City's sugary drink restrictions. Provide education, provide alternatives - but do not regulate the size of choice. If you are going to regulate sugary drinks than you also need to look at regulating everything that has negative health implications, such as all fast foods, all junk food, all desserts, all canned products, smoked meats, deli meats, and the list can encompass almost any food product consumers can purchase.

Bloomburg's proposal is NOT the answer any more than abstinence has worked in preventing teenage unplanned pregnancy campaign in Texas, which has one of the highest rates in the US. However, those states that implemented a robust education and birth control access has much lower rates. Education and options, not regulation and control, as the majority of adults do not respond positively to lifestyle mandates.

Reconsider your proposal and set the appropriate example through education and not by legislation and strong arm tactics.

Thank you,
CA Rutherford

cynthia rutherford

24073

MODIFY the Mayor's Sensible Beverage Proposal

Meredith Spitalnik [merryj@gmail.com]

Sent: Monday, July 23, 2012 5:35 PM
To: Resolution Comments

318

Dear New York City Board of Health,

I think a government mandate of maximum beverage sizes is frankly absurd. HOWEVER: Reading a comment just now in last week's Economist gave me an idea. Something does need to be done, but the government is not supposed to be our mother. The government's job is to provide basic civic services (roads&bridges, fire, police, education, etc), judiciary services for mediation, and standards for fair trade.

Under the latter aegis, it makes sense to standardize what you get in a "small", "medium", or "large" beverage. If the "standard" size for a serving of soda is 8oz, then it would make sense for a "small" to be 4-6oz, a "medium" to be 8oz, a "large" 12-16oz, and then perhaps some "extra-large", "super","jumbo", "ridiculous", "pitcher", "massive", "bucket" and "coma-inducing". That will achieve the same effect without being "mom" about it, or, which worries me more, increasing the impact of all those double cups on our landfills, which the Mayor's current proposal will do.

--- The remainder of the form letter follows - it's good. -----

Norms for sugary drink sizes are alarmingly high, as 32 and 64 ounce sodas are commonplace across the city. Even the proposed limit of 16 ounces is still double a standard 8-ounce serving. Mayor Bloomberg's plan is backed by extensive scientific research that shows growing portion sizes for sugary drinks are among the driving forces of the ongoing obesity epidemic. The Institute of Medicine recently recommended that government leaders adopt policies and implement practices to reduce over-consumption of sugary drinks, which are a top source of calories in Americans' diets.

Right now, about one-third of children and two-thirds of adults are overweight or obese. Obesity is an epidemic, and it contributes to growing rates of type 2 diabetes, heart disease, hypertension and even some cancers. If we do not reverse childhood obesity in particular, this generation of kids could be the first in America's history to live sicker and die younger than their parents' generation.

Bold action from leaders like you is needed to reverse the obesity epidemic, and we can't wait!

New York is one of the greatest cities in the world, and you have the opportunity to make it even greater, by continuing to lead the nation in using policy to improve nutrition and prevent obesity. Please approve Mayor Bloomberg's proposal and serve up a healthy change for our great city.

Sincerely,

Meredith Spitalnik

02840

Letter of support on the sugary drink portion cap to the Board of Health

(319)

Palmer, Emma [emma.palmer@mssm.edu]

Sent: Tuesday, July 24, 2012 9:00 AM
To: Resolution Comments
Attachments: Dr. Davis Support Letter.pdf (69 KB)

Attached is a letter from Dr. Kenneth Davis, President and CEO of The Mount Sinai Medical Center, in support of the Department of Health and Mental Hygiene's proposal that the Board of Health amend Article 81 of the Health Code, related to the maximum size of sugary drinks and self-service beverage cups sold and offered in food service establishments.

Thank you for your consideration of these comments.

Emma Palmer
Director of Government Affairs and Public Policy
The Mount Sinai Hospital
One Gustave L. Levy Place
New York, NY 10029-6574
emma.palmer@mssm.edu

Mount Sinai

MSSM

MOUNT SINAI
SCHOOL OF
MEDICINE

Kenneth L. Davis, M.D.
President and Chief Executive Officer
The Mount Sinai Medical Center

One Gustave L. Levy Place, Box 1220
New York, NY 10029-6574

Tel.: (212) 659-8888
Fax: (212) 659-9800
E-mail: kenneth.davis@mssm.edu

July 23, 2012

Electronic Submission

New York City Department of Health and Mental Hygiene
Board of Health
Office of the Secretary to the Board
2 Gotham Center, 14th Floor, Room 14-15, Box 31
Long Island City, NY 11101-4132

To Whom It May Concern,

I am writing to express my support for the Department of Health and Mental Hygiene's proposal that the Board of Health amend Article 81 of the Health Code, related to the maximum size of sugary drinks and self-service beverage cups sold and offered in food service establishments.

New York City's bold proposal to ban the sale of large sodas and other sugary drinks is a major step in the right direction. As a nation, we need to recognize that obesity is a largely acquired condition—not unlike HIV and lung cancer —and one that underlies or exacerbates most chronic disease today, including diabetes, heart disease, and some cancers. On an individual level, these conditions impair quality of life and shorten lifespan. On a population level, they result in many avoidable hospitalizations, re-admissions and, ultimately, trillions of dollars in health care spending. As such, the Department of Health and Mental Hygiene has my full support in this and all measures aimed at primary prevention of obesity and chronic disease.

As an academic medical center at the crossroads of East Harlem, Mount Sinai is keenly aware of the obesity epidemic and its consequences. In fact, The Mount Sinai Medical Center is the largest site recognized by the American Diabetes Association as a Center of Excellence for Education and Diabetes Self-Management. One third of East Harlem adults (31%) is overweight and another third (31%) is obese, which is the highest proportion of obese adults among all neighborhoods in New York City. Obesity contributes to a number of other serious health problems, including heart disease and diabetes. In addition, twenty percent of the patients hospitalized at Mount Sinai are diabetic, more than double the national percentage.

Thank you for the opportunity to comment.

Sincerely,

Kenneth L. Davis, M.D.

Bedford Stuyvesant Restoration Corporation Comment on Article 81

320

Jonathan Alvarez-Gutierrez [internship@restorationplaza.org]

Sent: Tuesday, July 24, 2012 3:31 PM
To: Resolution Comments
Attachments: Restoration Article 81 Co~1.docx (214 KB)

To whom it may concern:

Bedford Stuyvesant Restoration Corporation is currently working on several health initiatives in Brooklyn and beyond, including a citywide partnership with the DOHMH's Partnership for a Healthier NYC. In response to your notice inviting comments on the amendment to Article 81, Restoration would like to submit the attached comment for your consideration.

Please reply to this email or contact Restoration by phone at 718.636.6900 for any comments or questions.

Yours sincerely,
Jonathan Alvarez-Gutierrez
Bedford-Stuyvesant Restoration Corporation

July 24, 2012

Written comment on the proposed amendment to Article 81 - *Food Preparation and Food Service Establishments* (the "sugary drink portion size" proposal):

The crisis levels that obesity has reached are horrifying enough on their own. Still more alarming is the fact that in low-income and minority communities, the very communities that Restoration serves, these problems are even more rampant. For this reason, Restoration applauds Mayor Bloomberg's anti-obesity initiative and the move to reduce the consumption of sugary beverages.

Bedford Stuyvesant's health indicators underscore the need for initiatives like these: 41% of the neighborhood's youth are obese, compared to NYC's 23.4% average, and the related diabetes rates are similarly more pronounced in the area. It is no coincidence that soda consumption is also through the roof, with 38% of teens in Bedford Stuyvesant drinking soda daily, not to mention other sugar-sweetened beverages. As a community development corporation, Restoration's goal is to improve the quality of life in the Central Brooklyn communities we serve and, in so doing, to improve neighborhood outcomes as a whole. But this goal can only be realized through the implementation of systematic and environmental changes. Decreasing access to sugar's empty calories through policy change will help break this web of unhealthy lifestyle decisions, as well as facilitate the making of healthier choices. Moreover, Mayor Bloomberg's proposal will go miles in helping increase public awareness of obesity, of portion control, and ultimately, of healthier lifestyles.

Submitted by

Tracey Capers
Executive Vice President

Bedford Stuyvesant Restoration Corp.
1368 Fulton St., Brooklyn, NY 11216
T. 718.636.6900 F. 718.636.0511
www.restorationplaza.org

321

eric schlosser comments

Sent: Tuesday, July 24, 2012 8:56 AM
To: Resolution Comments

ERIC SCHLOSSER, AUTHOR, FAST FOOD NATION

"Once again, Mayor Bloomberg is leading the fight against private interests that make their money by endangering the public health. Soda isn't food. It has no nutritional value. And soda consumption has been strongly linked to obesity and diabetes. New York City has every right to reduce the harm and the health care costs being imposed by irresponsible corporate behavior. The mayor's proposal won't prevent anyone from buying sugary drinks. But it will encourage people to consume less of them---and fast food chains to earn their profits by selling something else."

DO NOT Approve the Mayor's Sensible Beverage Proposal

Jill Corrigan [corrigan@att.net]
Sent: Tuesday, July 24, 2012 12:22 AM
To: Resolution Comments

322

Dear New York City Board of Health,

I am writing in non-support of Mayor Michael Bloomberg's proposal to limit the size of soda and similar sugar-sweetened beverages sold in restaurants, movie theaters and food carts to 16 ounces.

While I applaud the mayor for his efforts in taking this a step to tackle obesity rates in New York City, I feel this is seriously crossing a boundary of a private citizen's decision-making ability.

Sure the obesity rate in this country is alarming; however, limiting one's choices is a step in a direction that I find equally, if not more, alarming.

Now, I understand that just because the law limits a portion size, there's nothing keeping the citizen him/herself from just buying an extra serving. But at what point do you make it the person's responsibility? Businesses can't possibly complain about this, because in the end, they'll make more of a profit on the deal. The smaller drinks tend to cost more per ounce than the larger ones, so bully for the company. But it doesn't make the individual actually make the better choice, and they have to pay more for it.

But the bottom line for me is that this is a step closer to coming into someone's home and telling them what to do. I would like to point out at this time that I don't even drink sodas and I rarely eat a sugary sweet. I'm in excellent health, being a marathon runner and distance cyclist. I eat right and exercise 5 - 6 times a week.

I am all for people getting healthy. I just don't think the government has a right to make this choice for them. Surely there's a better solution.

Sincerely,

Jill K. Corrigan

Jill Corrigan

07044

Disaprove the Mayor's Sensible Beverage Proposal

Liza Labudzeva [wwwliza05@yahoo.com]
Sent: Tuesday, July 24, 2012 9:05 AM
To: Resolution Comments

323

Dear New York City Board of Health,

Hello,
I am writing to say that I absolutely do not approve of the mayors proposal to limit the sale of sugary drinks. Yes, they might be harmful and unhealthy to certain individuals, but those individuals can be educated and then think for themselves. Many Americans are uneducated, and we should correct that at the very beginning. There is absolutely no justifiable reason that elementary school kids don't know what real vegetable looks like, where milk come from and that pizza is NOT a vegetable.
Also, by restricting people's right to buy whatever size soda they would like, the government is taking away rights away from the people. And is this restriction actually going to do any good? Are we actually going to believe that Americans who want a huge soda are incapable of just buying two smaller ones instead?

Liza L

Liza Labudzeva

08901

Disapprove the Mayor's Sensible Beverage Proposal

MiMa Gardner [Hill2gardner@yahoo.com]

Sent: Monday, July 23, 2012 11:25 PM
To: Resolution Comments

324

Dear New York City Board of Health,

I am writing in DISPOSE of Mayor Michael Bloomberg's Insatiable proposal to limit the size of soda and similar sugar-sweetened beverages sold in restaurants, movie theaters and food carts to 16 ounces. I say the mayor is taking the wrong a step to tackle obesity in New York City, and I urge you to "disapprove the proposal".

Not everyone empties a 64oz drink alone. It's cheaper to purchase one X-Lg anything for a large family to share, than to buy 4-9 individual items. Don't follow McDonalds roll in making take out/fast food purchases harder for families, which will cause decline in purchases from these venues. An individuals obesity issue is their own. The stores, theaters & restaurants aren't responsible. Creating laws to put everyone on a diet is wrong & down right unconstitutional!

A persons weight is not a government issue when you cannot house the homeless, feed the hungry, keep drug dealers from offering to kids, graduate more students above a 3.0 GPA, find kids MIA, apply homeland security to needed areas & more. Keep your focus on higher priorities & let people make their own decisions (Ex: Roe vs Wade - abortion is choice, so is obesity)

Norms for sugary drink sizes are alarmingly high, as 32 and 64 ounce sodas are commonplace across the city. So, Mayor Bloomberg's should make it mandatory to post "Sugars, Calories, Cholesterol, etc" backed by extensive scientific research. Government leaders should NOT adopt/enforce these policies but reduce over-governing the people of Americans' & stop trying to place us all on diets (offer choice to be on a diet [low salt, less sugar, etc] but don't mandate.

Obesity is an epidemic and a choice, so have counseling available for those who seek it. Market the growing rates of type 2 diabetes, heart disease, hypertension and even some cancers. Telling them if they do not reverse childhood obesity, they may grow into sicker adults.

Do NOT allow this policy to become a law, taking away our freedom of CHOICE!

New York is one of the greatest cities in the world, and creating this law could effect this whole country & others. Lead the nation in Disapproving Mayor Bloomberg's proposal and serve up a healthy amount of choice. This my choice to Voice to eat more or buy xlarge's to feed a whole family that doesn't live in the economy of wealth.

Sincerely, MiGiMa

MiMa Gardner

11420

Comments on Proposed Amendment of Article 81

Sean.Krispinsky@lw.com

325

Sent: Monday, July 23, 2012 5:09 PM
To: Resolution Comments
Cc: William.Rawson@lw.com; RICK.BRESS@LW.com
Attachments: ABA Comments.pdf (7 MB)

Dear Ms. Bryant,

Please find attached comments from the American Beverages Association submitted in response to the proposed rule to amend Article 81 of the Health Code, related to the maximum size of sugary drinks and self-service beverage cups sold and offered in food service establishments. Please feel free to contact me if you have any questions.

Kind regards,
Sean

Sean Krispinsky

LATHAM & WATKINS LLP
555 Eleventh Street, NW
Suite 1000
Washington, DC 20004-1304
Direct Dial: +1.202.637.3373
Fax: +1.202.637.2201
Email: sean.krispinsky@lw.com
http://www.lw.com

AMERICAN BEVERAGE ASSOCIATION

July 23, 2012

New York City Department of Health and Mental Hygiene
Board of Health
Office of the Secretary to the Board
Attention: Rena Bryant
2 Gotham Center, 14th Floor, Room 14-15, Box 31
Long Island City, NY 11101-4132

Re: Comments On Proposed Rule To Amend Article 81 Of The New York City Health Code

Dear Ms. Bryant:

The American Beverage Association respectfully submits the attached comments and materials on behalf of its members, including companies that bottle, distribute, and sell non-alcoholic beverages in New York City. The ABA opposes the New York City Department of Health and Mental Hygiene's proposal to amend Article 81 of the New York City Health Code to restrict the size of sugar-sweetened beverages and self-service beverage cups sold and offered in certain Food Service Establishments. As explained in our comments and attached materials, the proposed rule is arbitrary and capricious, not supported by credible scientific evidence, and would be unlawful if adopted. The ABA respectfully requests that the proposed rule be withdrawn.

Sincerely,

Susan K. Neely

Susan K. Neely,
President & CEO
American Beverage Association

1101 Sixteenth Street, NW • Washington, DC • 20036-4877 • TEL (202) 463-6732 • FAX (202) 463-8172 • www.ameribev.org

COMMENTS OF THE AMERICAN BEVERAGE ASSOCIATION

IN OPPOSITION TO

THE PROPOSED AMENDMENT OF ARTICLE 81

OF THE NEW YORK CITY HEALTH CODE

JULY 24, 2012

TABLE OF CONTENTS

Page

INTRODUCTION AND SUMMARY 1

I. BACKGROUND ON THE AMERICAN BEVERAGE ASSOCIATION 6

II. THE PROPOSED RULE WILL NOT REDUCE OBESITY 8

A. Consumption of SSBs Is Not A Driver Of Obesity Rates 8

B. Calories From Other Sources Are Growing And Are Far Greater Than Calories From SSBs 14

C. The Published Scientific Literature, As A Whole, Confirms That SSBs Are Not A Driver Of Obesity And That Only Comprehensive Energy Balance Will Help Address The Obesity Problem 17

D. DOH's Presentation Of Scientific Information Is Incomplete And Misleading 22

E. DOH's Proposed Rule Will Have No Impact On Obesity Or Caloric Consumption, And Could Make The Obesity Problem Worse 26

III. THE PROPOSED RULE IS UNLAWFUL 33

A. Under Established Separation-Of-Powers Principles And Statutory Limitations On Its Enumerated Powers, The Department Has No Authority To Promulgate The Proposed Rule 36

1. The New York Constitution Prohibits Agencies From Engaging in Legislative Policy-Making 37

2. The Department's Portion-Size Ban Is Unconstitutional Under *Boreali* And Its Progeny 39

3. The Rule is Ultra Vires 43

4. Other Department Health Regulations Did Not Pose Similar Separation-of-Powers or Ultra Vires Concerns 47

B. The Proposed Portion-Size Ban Is "Palpably Arbitrary," And Would Violate The Equal Protection Clauses Of The Federal And State Constitutions 50

1. The Department's Proposed Portion-size Ban Is Riddled With Arbitrary Classifications 51

2. The Proposed Rule Does Not Reflect Reasoned Incrementalism.....54

3. Less Deference Is Owed To Unilateral Agency Action.....55

C. The Proposed Rule Would Infringe Upon Liberty And Property Interests In Violati on Of Due Process, And Would Be Void For Vagueness.....56

D. Because The Proposed Rule Would Be All Burden And No Benefit, It Likewise Would Violate The Dormant Commerce Clause.....60

E. In Addition To Its Constitutional Infirmities, The Proposed Portion Ban Is Arbitrary, Capricious, And Unsupported By Substantial Evidence.....63

CONCLUSION.....65

APPENDICES

SCHORIN REPORT.....APPENDIX A

FULGONI REPORT.....APPENDIX B

ORY REPORT.....APPENDIX C

ARTICLES APPENDIX.....APPENDIX D

INTRODUCTION AND SUMMARY

The American Beverage Association ("ABA") respectfully submits these comments on behalf of its members, including companies that bottle, distribute, and sell non-alcoholic beverages in New York City. ABA opposes the New York City Department of Health and Mental Hygiene's ("DOH") proposal to amend Article 81 of the New York City Health Code to restrict the size of sugar-sweetened beverages ("SSBs") and self-service beverage cups sold and offered in certain Food Service Establishments ("FSEs"). The proposed rule is arbitrary and capricious, not supported by credible scientific evidence, and would be unlawful if adopted. It should be withdrawn.

The proposed rule will have no beneficial impact on obesity. It rests on the false premise that SSBs are a significant driver of obesity rates—a misguided notion that the scientific data and literature refute. DOH has ignored numerous independent studies that have shown that obesity rates are not driven by SSB consumption. Data from the latest National Health and Nutrition Examination Survey ("NHANES") document that *nearly two out of every three obese persons report drinking no sugar-sweetened soft drinks.* Intake of calories and added sugar from SSBs has declined steadily over the last 12 years and now constitute only about 6-7 percent of calories consumed, yet obesity rates continue to go up. The available scientific literature, considered as a whole, confirms that SSBs are *not* a driver of obesity. Because DOH's proposal nonetheless arbitrarily targets solely SSBs—a small and declining source of calories—and does nothing to address any other food or beverage item in the diet, it will have no beneficial impact in reducing obesity.

The DOH is supposed to make decisions "based on science."[1] It has failed to do so with the proposed rule. The draft rule ignores the published articles and other publicly available information that contradict its assertions. Worse still, DOH has ignored data in the very studies that it does cite that directly undermine DOH's asserted reasons for making its misguided SSB-only proposal. When the relevant scientific data and research are considered as a whole, it is clear that the science does not rationally support DOH's asserted link between SSBs and obesity.

Indeed, worse than doing no good, the proposed rule may well do harm. The underlying message of the proposed rule is that a singular focus on reducing SSB consumption is a scientifically supportable way to combat obesity. Nothing could be further from the truth, yet this government-endorsed approach could mislead consumers and misinform their health choices by encouraging greater consumption of high-calorie foods and beverages not covered by the proposed rule (the "Snackwell effect"[2]) and actually prove counter-productive to public health.

The ineffectiveness of DOH's proposal is exacerbated by its irrational and arbitrary exclusions, loopholes, and classifications. There is no scientific justification for excluding beer and other alcoholic beverages, or for excluding countless other food and beverage items that are served in large portions and have far more calories than SSBs, yet are not covered under the rule. DOH has presented no health rationale for settling on 25 calories per 8 ounces for beverages that fall under its rule, or 50% milk content to exclude beverages, evidencing that DOH's line-drawing is the product of political considerations not science. It is equally arbitrary to apply the

---

[1] Mayoral Spokesman Stu Loeser (quoted in Michael M. Grynbaum, *At Movies and Beaches, Soda Industry Makes Its Case*, N.Y. Times (July 5, 2012), *available at* http://cityroom.blogs.nytimes.com/2012/07/05/at-movies-and-beaches-soda-industry-fights-back/).

[2] The Snackwell effect describes the unintended consequences that arose from the Surgeon General's insistence in the 1970s that fat intake be reduced. Much of the public responded by over-consuming low- and no-fat foods, resulting in much higher caloric ingestion than before the government specifically focused on fat intake.

proposed size limitation only to certain FSEs, yet to permit grocery stores, convenience stores, gas stations, and other establishments to continue selling these same items—likely at higher prices. Even for the covered FSEs, allowing unlimited free refills and multiple beverage purchases will ensure that there is no meaningful impact on consumption. Indeed, because the self-service beverage cup size limitation applies to diet and zero-calorie beverages, even the cost of those beverages will increase, causing access to no-calorie beverages to decline and standing the proposed rule on its head. Such simultaneous over-inclusiveness and under-inclusiveness will ensure that, while having no beneficial effect on obesity, the proposed rule will impose needless burdens on consumers and businesses.

DOH's proposed rule also is plainly unlawful on numerous grounds. Neither DOH nor the Board of Health has the authority to decree under the guise of food-safety regulation what is in reality pure policy legislation rife with important economic, social, and political choices. Established principles of separation of powers forbid this action and render ultra vires these sorts of attempts by executive agencies to exceed their appropriately cabined gap-filling role. Adopting the proposed rule would be a naked exercise of policy-making authority that neither DOH nor the Board possesses.

In addition, the palpably arbitrary classifications and distinctions drawn by the proposed rule would violate the Equal Protection Clauses of the United States and New York Constitutions, and render it unlawfully arbitrary and capricious under New York administrative law. The proposed rule would also run afoul of the Dormant Commerce Clause, as it would impose massive, unjustifiable burdens on interstate businesses and commerce, and risk the creation of an unfathomably complex patchwork of different size limits for SSBs (and eventually other foods and beverages) among various states and cities across the country, effectively

allowing national beverage container standards to be dictated by the most restrictive local regulation. Moreover, the vagueness of the proposed rule's convoluted and incongruous limitations and restrictions, coupled with its unprecedented infringement on individual liberty and property interests, would violate the Due Process Clauses of the New York and United States Constitutions.

Not surprisingly, the proposed rule has sparked widespread negative responses. The *New York Times* was quick to condemn it as an instance of clear executive "overreach[]."[3] National Public Radio and *The Economist* have challenged the arbitrary exclusion of expensive, high-calorie coffee drinks and wines and other alcohols, obviously for political reasons and not for any scientific purpose. One of the experts cited by DOH purportedly in support of its proposal, Dr. Brian Wansink of Cornell University, was quick to protest DOH's misuse of his data, and unequivocal in his prediction that the proposed rule "will be an epic failure," causing him to expressly "warn[] against" adopting it.[4] Other examples of similarly negative reactions to the proposed rule, from a wide range of sources, have been compiled in Appendix D to these comments.

The goal of combatting obesity is of great importance, but meaningful results cannot be achieved by imposing arbitrary measures supported only by one-sided and misleading views of the scientific evidence. Serious solutions require engagement by the responsible political branches in tackling all major facets of the problem, in a manner that invites the participation of the principal stakeholders, including the consumers whose individual, private decision-making DOH proposes to displace. DOH lacks the legal authority and policy expertise to tackle the

---

[3] Editorial, *The New York Times* (May 31, 2012).

[4] Quoted in A. Hartocollis, *To Gulp or to Sip? Debating a Crackdown on Big Sugary Drinks*, N.Y. Times (May 31, 2012).

multi-faceted aspects of this social problem. The proposed rule represents a token political effort and a profoundly flawed approach that, if approved, will not reduce obesity. Indeed, it risks making the problem worse. ABA opposes DOH's proposed rule because it is misguided, unscientific, arbitrary, and, ultimately, would be unlawful.

Part I of these comments introduces ABA and its members and describes product stewardship initiatives they have undertaken to ensure that consumers have the education and information they need to make informed choices about the beverages they consume. Part II demonstrates that the proposed rule is scientifically misguided, will have no positive impact on obesity, and will risk making the problem worse. Part III explains the legal flaws of the proposed rule and demonstrates why it would be unlawful if it were adopted. These comments are supported and supplemented by the attached expert reports of Drs. Marilyn D. Schorin, Victor Fulgoni, III, and Howard Ory.

I. BACKGROUND ON THE AMERICAN BEVERAGE ASSOCIATION

The ABA is the national trade organization representing the broad spectrum of companies that make up America's non-alcoholic beverage industry, including beverage producers, distributors, franchise companies, and support industries. ABA's members bring to market hundreds of different brands, flavors, and products, including soft drinks, diet soft drinks, bottled water (including still water, mineral water, and artesian water), sports drinks, energy drinks, 100% juices, juice drinks, and ready-to-drink teas. ABA members meet the demands and diverse preferences of Americans by making a broad range of beverage options available to consumers—including a multitude of zero-calorie and low-calorie beverages in an assortment of sizes—and clearly labeling those beverages with nutritional and caloric information, all in an effort to empower individual consumers to make the choices that best suit their needs and preferences.

ABA members' commitment to helping consumers make informed choices in selecting their beverages is illustrated by the Clear on Calories initiative launched in February 2010 in support of the First Lady's "Let's Move!" anti-obesity campaign. Through that initiative, the leading ABA member companies pledged to display total calorie information in a clear and consumer-friendly manner on the front of all beverage products, as well as company-controlled vending machines and fountain equipment, to educate and inform consumers on calories in their beverages prior to the point of purchase. To meet the objectives of this initiative, the beverage companies agreed to use a uniform calorie label, consistent in both design and placement across their various product offerings, and conducted multiple rounds of consumer research so as best to ensure that consumers have easy access to the information they need to make informed choices. Today, ABA's signature "Clear on Calories" program can be seen on thousands of products on store shelves across the country, placing calorie information at consumers' fingertips.

Recognizing that schools represent a unique environment where parents are not present to supervise what their children eat and drink, the ABA and a number of its member companies have worked collaboratively with the Alliance for a Healthier Generation to create the Alliance School Beverage Guidelines. The beverage industry voluntarily agreed to alter the mix of beverages in schools across the country, removing full-calorie soft drinks from schools and replacing them with lower-calorie options and smaller portion sizes. Under the Guidelines, only 100%juice, low- or non-fat milk, and plain bottled water are sold in elementary and middle schools, with the addition of lower-calorie beverages like 12-ounce sports drinks in high schools.[5] ABA member companies also do not market beverages other than fruit juice, milk, and water in advertising intended for children under the age of 12.

The ABA and its members support these efforts to educate consumers about nutrition and health, support providing consumers with product-specific information, and support allowing consumers to make their own decisions about the foods and beverages they wish to enjoy. But for the reasons described in the next sections of these comments, ABA and its members do not support the misguided, unscientific, heavy-handed, and unproductive restraints on consumer choice proposed here by DOH.

---

[5] Alliance School Beverage Guidelines Final Progress Report (March 8, 2010), *available at* http://www.ameribev.org/files/240_School%20Beverage%20Guidelines%20Final%20Progress%20Report.pdf.

II. THE PROPOSED RULE WILL NOT REDUCE OBESITY

DOH's proposed rule is based on the fundamentally flawed and unsupported premise that sugar-sweetened beverages are a driver of obesity. As shown by the comments below and the attached expert reports of Drs. Marilyn D. Schorin, Victor Fulgoni, III and Howard Ory, obesity is a multifaceted problem resulting from an individual's energy imbalance—i.e., when calories consumed exceed calories expended. No single food or beverage causes obesity. A substantial body of literature provides convincing evidence that SSBs in particular are *not* a driver of obesity rates. Over the last 40 years, while obesity rates have climbed dramatically, the vast majority of increased calories in a typical diet have come from added fats and oils, flour and cereal, and dairy, *not from caloric sweeteners*. DOH has ignored entirely the data and literature pertaining to other foods and beverages that are served in large portions and comprise a much larger portion of a typical diet. By focusing solely on SSBs without scientific justification, DOH's proposal, if adopted, would fail completely to have any beneficial impact on obesity rates. Moreover, the irrational exclusions embedded in the proposed rule will ensure that it has no meaningful impact on consumption of SSBs, and the rule might actually do harm by encouraging individuals to disregard caloric intake from other foods and beverages.

A. Consumption of SSBs Is Not A Driver Of Obesity Rates

SSBs comprise a small percentage of the typical daily diet. The 2010 Dietary Guidelines Advisory Committee report to the Secretary of Health and Human Services confirms that SSBs comprise only 5.2% of calories consumed (between 6% and 7% including sweetened juices)—meaning that 93-95% of calories consumed are from other foods and beverages, and are wholly unaddressed by DOH's proposal.[6] Since the United States government started tracking added

[6] Report of Dr. Marilyn Schorin, Appendix A, at 7 (hereinafter "Schorin Report").

sugar intake in 1999/2000, sugar intake and calories from SSBs have steadily decreased, while obesity rates have continued to rise (Figure 1).[7]

Figure 1.

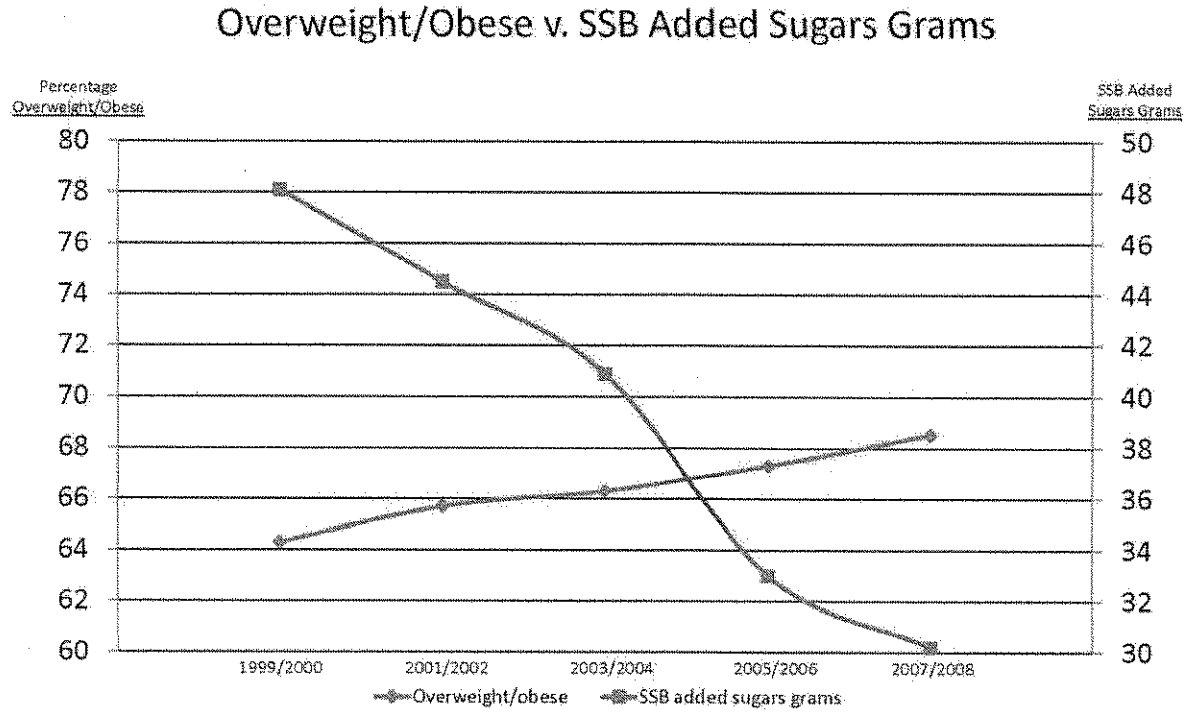

The most recent NHANES data (2009-2010), released just weeks ago, show that obesity continues to rise,[8] and SSB consumption continues to decline among all groups (Figure 2), and sweetened soda consumption has declined even more dramatically (Figure 3).[9] Caloric intake from SSBs declined by more than 20% between 2001 and 2010, with a reduction of more than 35% in calories from sweetened soda during that time.[10] Figures 4 and 5 show statistically

---

[7] *Id.* at 6.

[8] *Id.* at 3-4; Report of Dr. Victor Fulgoni, Appendix B, at 4-5 (hereinafter "Fulgoni Report").

[9] *Id.* at 5-6.

[10] *Id.* at 5.

significant downward trends in sweetened soda and SSB consumption over the last five NHANES reporting cycles.[11] Further, the latest NHANES data show that on any given day:

- Approximately two out of three (66%) obese subjects report drinking no sugar-sweetened soda at all (Figure 4);[12]
- Approximately one half of obese people drink no SSBs (Figure 5);[13]
- Only about 15% of obese people drink more than 16 ounces of sweetened soda (Figure 6);[14]
- Only about 23.5% of obese subjects report consuming more than 16 ounces of SSBs, meaning that *three out of four* obese subjects drink no or less than 16 ounces of SSBs (Figure 7);[15]
- And for *all subjects*—including normal-weight subjects—these numbers are similar.[16]
- To be sure, DOH survey data reveal that even among New York City youth, sweetened soda and SSB consumption patterns are similar across normal-weight, overweight, and obese subjects (Figure 8).[17]

---

[11] *Id.* at 7-8.

[12] *Id.*

[13] *Id.*; *see also id.* at 10.

[14] *Id.* at 10-11.

[15] *Id.*

[16] *Id.* at 9-10.

[17] *Id.* at 12.

Figure 2. Trends in Daily Calories from SSBs (2+ years of age)[18]

Significant decrease in all subjects (beta coefficient and p-value of -12.9, **p<0.0001**, respectively), those overweight (-10.8, **p=0.0001**) , respectively) and those obese (-13.0, **p<0.0001**).

Figure 3. Trends in Daily Calories from Sweetened Soda (2+ years of age)[19]

Significant decrease in all subjects (beta coefficient and p-value of -13.1, **p<0.0001**, respectively), those overweight (-12.6, **p<0.0001**) , respectively) and those obese (-12.3, **p<0.0001**).

[18] *Id.* at 6.

[19] *Id.*

Figure 4. Trends in Sweetened Soda Usage (2+ years of age)[20]

Significant decrease in all subjects (beta coefficient and p-value of -3.2, **p<0.0001**, respectively), those overweight (-3.2, **p<0.0001**) , respectively) and those obese (-2.8, **p<0.0001**).

Figure 5. Trends in SSB Usage (2+ years of age) – NHANES 2001-2010[21]

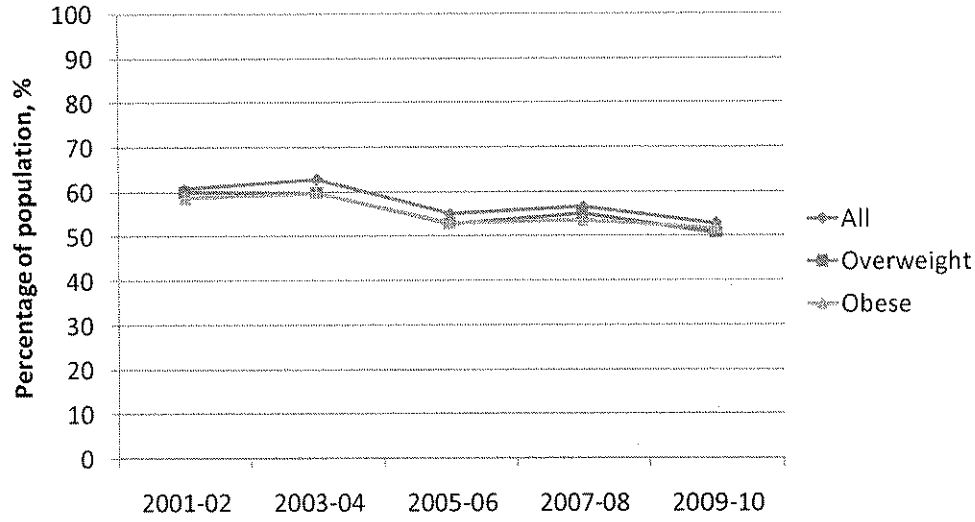

Significant decrease in all subjects (beta coefficient and p-value of -2.2, **p<0.0001**, respectively), those overweight (-2.3, **p<0.0001**), respectively) and those obese (-2.0, **p=0.0001**)

---

[20] *Id.* at 8.

[21] *Id.*

Figure 6. Percentage of Obese Population Consuming Regular Soda and Percentage of Obese Population Consuming >16 ounces of Regular Soda[22]

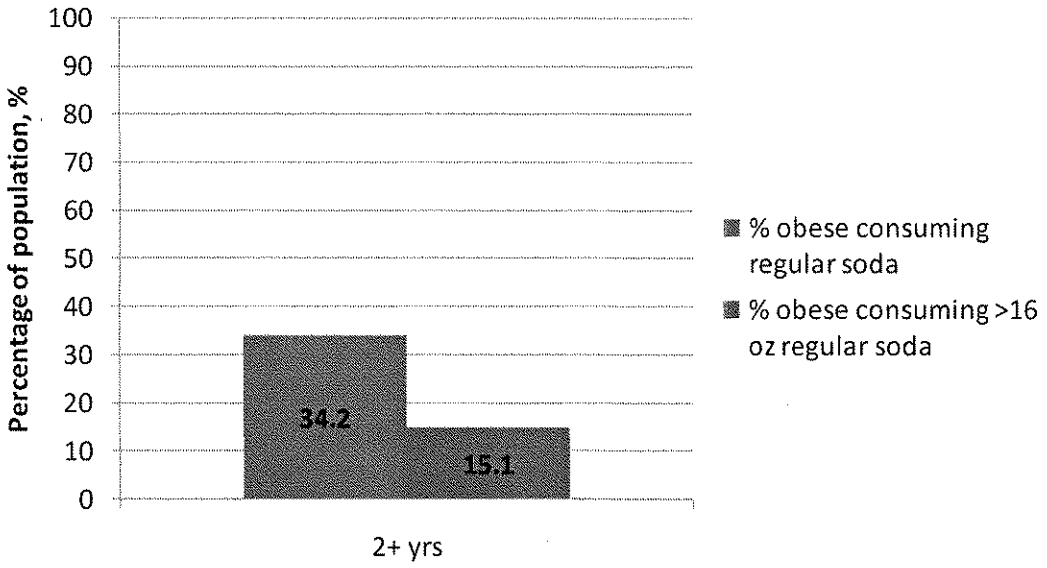

Figure 7. Percentage of Obese Population Consuming SSB and Percentage of Obese Population Consuming >16 ounces of SSB[23]

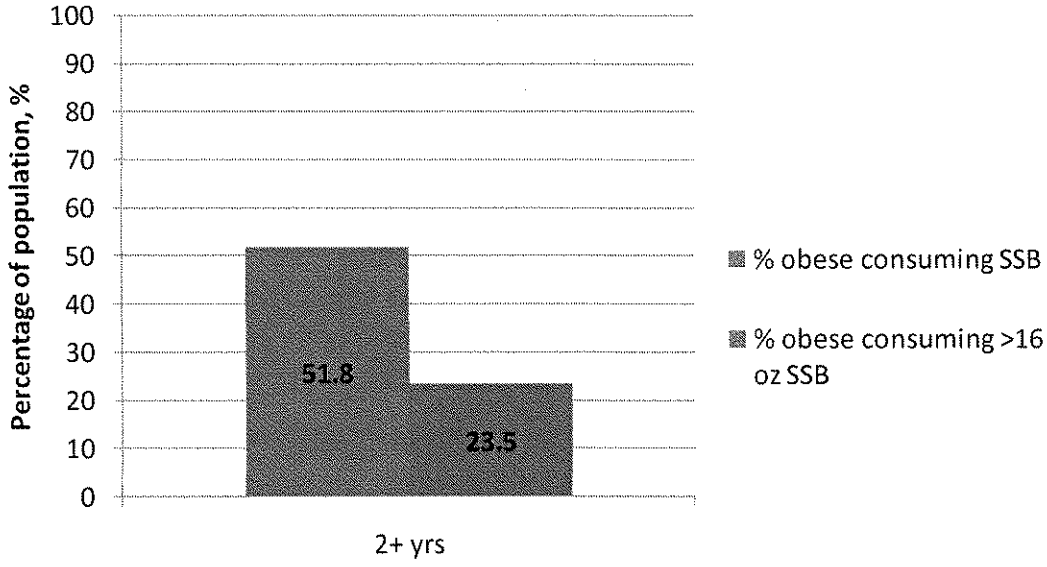

[22] *Id.* at 11.

[23] *Id.*

Figure 8. Drinks per Day in New York City Youth: NYC Youth Risk Behavior Survey 2009[24]

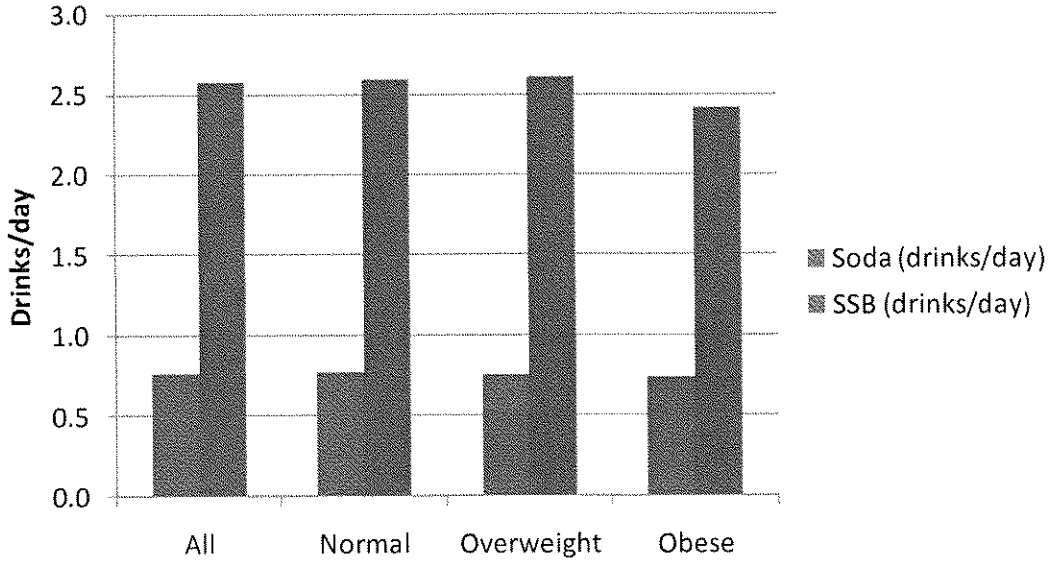

These data, supported by peer-reviewed studies as described below, demonstrate that consumption of SSBs is not a driver of obesity rates.

B. Calories From Other Sources Are Growing And Are Far Greater Than Calories From SSBs

Americans in 2008 consumed approximately 617 more calories per day than they did in 1970. Of those 617 calories, 560 of them—*nearly 91%*—are *not* from caloric sweeteners, but instead come primarily from increased consumption of added fats and oil (213 calories), flour and cereal (193 calories), and dairy (107 calories). Caloric sweeteners (of which SSBs are a small segment) make up less than 10% of the additional calories consumed in 2008.[25] Data from the National Heart, Lung, and Blood Institute show that, over the last 20 years, the portion sizes

---

[24] *Id.* at 12.

[25] Schorin Report, at 7-8.

and caloric content of a range of food items that DOH has excluded from its proposal have increased in amounts far greater than for SSBs.[26]

Table 1. 20 Years of Changes in Caloric Content and Portion Size[27]

Food	"20 years ago" calories & size	"Today" calories & size	Difference
Spaghetti & Meatballs	500 calories; 1 cup spaghetti with sauce and 3 small meatballs	1,025 calories; 2 cups of pasta with sauce and 3 large meatballs	**525 calories**
Turkey Sandwich	320 calories	820 calories	**500 calories**
Chicken Stir Fry	435 calories; 2 cups	865 calories; 4 ½ cups	**430 calories**
Chicken Caesar Salad	390 calories; 1 ½ cups	790 calories; 3 ½ cups	**400 calories**
French Fries	210 calories; 2.4 ounces	610 calories; 6.9 ounces	**400 calories**
Cheesecake	260 calories; 3 ounces	640 calories; 7 ounces	**380 calories**
Popcorn	270 calories; 5 cups	630 calories; 11 cups	**360 calories**
Pepperoni Pizza	500 calories in 2 slices	850 calories in 2 slices	**350 calories**
Coffee (with whole milk & sugar)	45 calories; 8 ounces	350 calories; 16 ounces[28]	**305 calories**
Muffin	210 calories; 1.5 ounces	500 calories; 4 ounces	**290 calories**
Cheeseburger	333 calories	590 calories	**257 calories**
Chocolate Chip Cookie	55 calories; 1.5 inch diameter	275 calories; 3.5 inch diameter	**220 calories**
Bagel	140 calories; 3-inch diameter	350 calories; 6-inch diameter	**210 calories**
Soda	85 calories; 6.5 ounces	250 calories; 20 ounces	**165 calories**

Numerous foods and beverages excluded from the proposed rule that are consumed regularly by New Yorkers have a much higher caloric content than SSBs on a per serving or per ounce basis (Figures 5 and 6),[29] and have become an even larger part of the diet.[30]

---

[26] *Id.* at 7-10.

[27] National Heart Lung and Blood Institute, *Portion Distortion*, available at http://hp2010.nhlbihin.net/portion/ (accessed July 17, 2012).

[28] Mocha with steamed whole milk and mocha syrup.

Figure 5.[31]

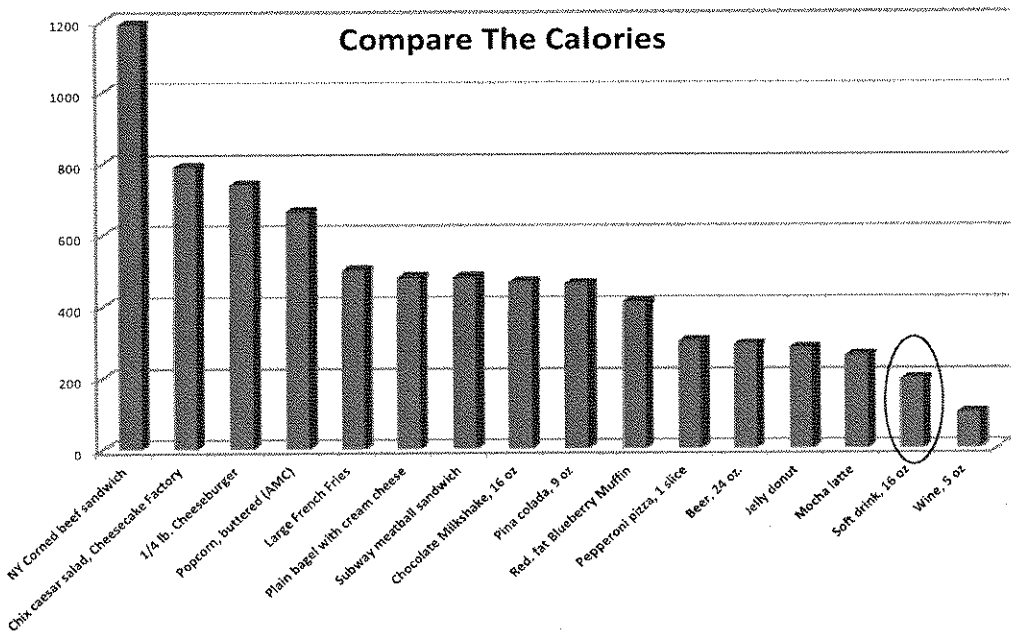

Figure 6.[32]

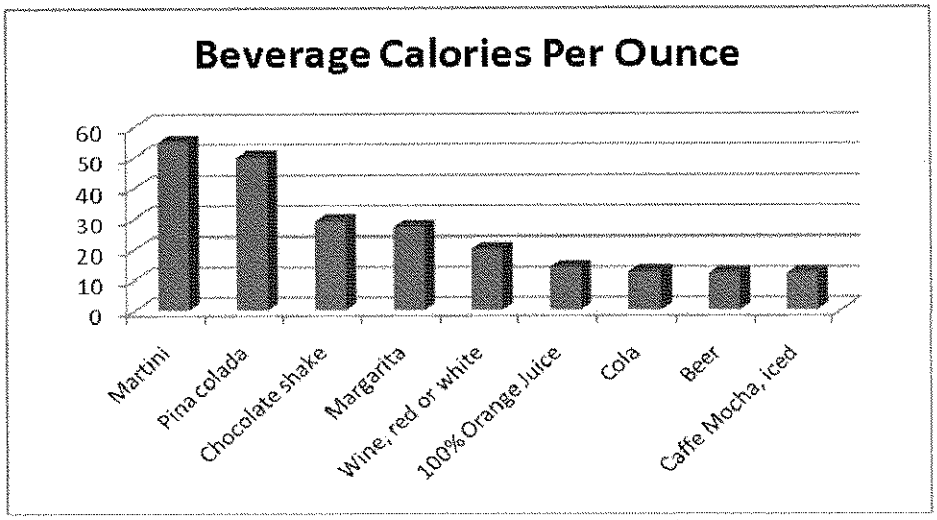

---

[29] Schorin Report, at 7-10.

[30] Fulgoni Report at 7; at 7-9.

[31] Schorin Report, at 10.

[32] *Id.*

C. The Published Scientific Literature, As A Whole, Confirms That SSBs Are Not A Driver Of Obesity And That Only Comprehensive Energy Balance Will Help Address The Obesity Problem

A substantial body of literature shows that there is no compelling evidence that consumption of SSBs is a driver of obesity rates, such that singling out SSBs—or any single dietary item—is not an effective way to address obesity. Key studies are described in the expert reports of Drs. Ory and Schorin. In the following paragraphs, we provide highlights of several studies.

The World Cancer Research Fund (WCRF) sponsored a comprehensive review of the epidemiological literature that examined possible associations between various food groups, physical activity, and obesity. The study concluded that consumption of beverages of any type is not associated with excess weight gain or obesity.[33]

Another group, led by Dr. Richard Mattes of Purdue University and David Allison of the University of Alabama, conducted a thorough, systematic review and meta-analysis of randomized controlled experiments to understand any relationship between SSB consumption and body weight. This group also concluded that the available scientific evidence does not permit the conclusion that SSBs cause obesity or that reducing SSB consumption would decrease BMI.[34]

A UCLA study examined any association between SSBs and obesity by looking at survey data from 47,000 Californians. It revealed that, while 51% of Californians are overweight or

---

[33] *Id.* at 11.

[34] *Id.*

obese, 75.5% of those individuals *drink no SSBs or less than one per day*. Further, *52% of adults who drank no SSBs at all were either overweight or obese*.[35]

An expansive study led by Dr. Ian Janssen and funded by Health Canada and the Canadian Population Health Initiative examined overweight prevalence among 137,593 youth in 34 countries and found no relationship between being overweight and consuming SSBs. This study did find that lower physical activity levels and greater television viewing were associated with being overweight and concluded that "[i]ncreasing physical activity participation and decreasing television viewing should be the focus of strategies aimed at preventing and treating overweight and obesity in youth."[36]

Another robust study of 13,824 boys and girls ages 2 to 18 conducted by a team from the College of Pharmacy and Nutrition at the University of Saskatchewan found *no* association between SSB intake and obesity for four out of five age and gender groups; while the study found an association for one group (among 6-11 year old boys), it did not find any causation between SSB intake and obesity, and it did not rule out that other factors could be responsible for weight gain.[37] With no evidence even of an *association* in four of five groups, this large Canadian study clearly does not show that consumption of SSBs is a driver of obesity.

A study by Dr. Matthias B. Schulze—and relied on by DOH in its proposed rule—found during a 4-year period that the portion of the study population that gained weight while consistently consuming one serving or less *per week* of SSBs was 38,737 women, whereas the portion of the study population that gained the same amount of weight while consistently consuming one serving or more *per day* was just 2,366 women. In other words, there were *16*

---

[35] *Id.*

[36] *Id.* at 11-12.

[37] *Id.* at 11.

times as many women who gained weight while *in*frequently consuming SSBs as there were women who gained weight while frequently consuming SSBs, and these two groups gained the *same amount* of weight.[38] The Schulze study found little difference in mean BMI levels in populations with high and low consumptions. Women who consistently consumed less than one SSB *per week* had an average BMI of 24.3, whereas those who consistently consumed more than one *per day* had a virtually identical BMI of 24.4.[39] Similar results have been reported in other studies.[40] Indeed, studies have also found that the consumption of added sugars generally is not associated with levels of overweight or obesity.[41]

In a study funded by the International Life Sciences Institute that examined intake of added sugars and obesity using NHANES data, the investigators classified the study population into eight groups based on percentage of energy received from added sugars, starting with a group that received less than 5% of energy intake from added sugars (<5%), and working up in 5% increments to those whose energy intake from added sugars exceeded 35% of total energy intake. The investigators found that 88.8% of obese individuals derived less than 25% of their energy intake from added sugars (the level recommended by Institute of Medicine), and only 11.2% were above the 25% recommendation.[42] The pattern was essentially the same for normal-weight persons. The prevalence of obesity *decreased* as the percentage of energy from added

---

[38] Report of Dr. Howard Ory, Appendix C, at 4-7, 10 (hereinafter "Ory Report").

[39] *Id.* at 4.

[40] *Id.* at 4-5.

[41] B.P. Marriott, et al., *Intake of Added Sugars and Selected Nutrients in the United States, National Health and Nutrition Examination Survey (NHANES) 2003-2006*, Crit. Reviews in Food Science and Nutrition, 50: 3, 228-258 (2010).

[42] *Id.* at 231-32 (Table 7).

sugar went up, thus clearly contradicting any notion that consumption of added sugars is a driver of obesity rates.[43]

The fundamental problem with DOH's flawed approach also is illustrated by a milk consumption study that found, contrary to the authors' hypotheses, that children who drank the most milk, including skim milk, gained more weight than children who drank less milk.[44] "Our analysis of a very large prospective cohort of children from all 50 states, who provided annual data from 1996 to 1999, suggests that high intakes of milk, including skim and 1% milk, may provide some children with excess energy that results in an increase in body weight."[45] The study involved 12,829 children aged 9-14 followed for four years. "Skim and 1% milk appeared more strongly linked (per serving) to weight gain than whole or 2% milk."[46] Estimated 3-year effects were more than three times the magnitude of 1-year effects, which "suggests that these effects accumulate over time."[47] The authors found that boys and girls who drank more than three servings per day of milk were 35% and 36% more likely to become overweight during year 1 than boys or girls who drank more than one but less than or equal to two servings.[48]

The takeaway from the milk study is not that DOH should restrict the amount of milk people consume in order to combat obesity.[49] Rather, it reinforces the core notion that obesity

---

[43] *Id.* at 231-32, 236.

[44] Catherine S. Berkey, et al., *Milk, Dairy Fat, Dietary Calcium, and Weight* Gain, Arch. Pediatr. Adolesc. Med. Vol. 159 (June 2005); *see also* Schorin Report, at 12.

[45] Berkey, et al., at 548-49.

[46] *Id.* at 545.

[47] *Id.* at 547.

[48] *Id.* at 547.

[49] The authors do cite studies that purport to raise potential health concerns associated with excessive milk consumption, and state "we should not assume that high intakes are beneficial." *Id.* at 547.

does not turn upon the source of calories, whether they come from consumption of milk, muffins, bagels, cookies, cheesecake, pizza, or soda. This is confirmed by several studies that compared equal caloric consumption of SSBs and other solid foods and found either no difference or a suggestion that consumption of solid foods has a *more profound* effect on weight change.[50]

Nor is it scientifically justified to target SSBs because DOH has deemed them "empty calories." One could make the same claim about wine, beer, martinis, margaritas, doughnuts, pork rinds, saltwater taffy, coffee and tea sweetened with sugar or honey, and a variety of other foods and beverages that people enjoy as part of a healthy diet and that DOH excludes from its proposed ordinance and never addresses in its Statement of Basis and Purpose. One person's empty calories are another person's source of enjoyment, and many of the SSBs included under the proposed rule include nutrients that are important to a balanced diet, including juice drinks, sodas, and water fortified with vitamins and minerals. Everyone should of course strive to consume a balanced diet that contains all of the essential nutrients. But after that, the focus should be on excess calories, not arbitrary classifications of what constitutes so-called empty calories. To focus on SSBs alone, and ignore other foods and beverages that are served in large portions and are a much greater source of calories, reflects a regulation of preference untethered from science. Worse still, it could mislead consumers into making ill-informed decisions in their efforts to maintain a healthy diet.

To reduce obesity, achieving an individualized energy balance—addressing both caloric expenditure and consumption—is necessary.[51] No single element of a diet, nor any single diet for that matter, provides a solution to weight gain. Data collected by the National Weight Control Registry establish that no distinct diet is predictive of success in losing weight; rather,

---

[50] Ory Report, at 6.

[51] Schorin Report, at 12-13.

the critical factor is reducing calories consumed overall.[52] Researchers at various institutions reached the same conclusion in a clinical trial assessing which type of diet works best to promote weight loss. They found that every diet can reduce body weight as long as calories are reduced, regardless of which macronutrients the diet emphasized.[53]

The available literature and scientific data, described more fully in the expert reports of Drs. Ory and Schorin, show that SSBs are not the driving force behind increased weight gain or obesity. DOH's core premise—that consumption of SSBs is a unique driver of obesity rates—is wrong.

D. DOH's Presentation Of Scientific Information Is Incomplete And Misleading

DOH, in its presentation of the proposed rule, has ignored virtually all of the scientific information presented in the preceding sections of these comments. This information is available in the published literature and other publicly available databases, and thus there is no justification for disregarding it. DOH's selective and uneven use of data is a powerful indicator of bias (and a classic measure of arbitrary and capricious agency action). DOH's presentation of data also is misleading in several critical respects.

DOH's starting assertion that "Americans consume 200-300 more calories than 30 years ago, with the largest increase due to sugary drinks"[54] is simply wrong. As shown above, the increase in caloric intake is considerably larger, and more than 90% is attributable to foods and beverages outside of the added sugar category (of which SSBs are only a fraction).[55]

---

[52] *Id.* at 13.

[53] *Id.*

[54] The City Record, at 1574 (June 19, 2012).

[55] Schorin Report, at 7.

DOH cites several studies for the proposition that portion sizes of SSBs have increased over time, but these studies also show that portion sizes of other foods and beverages have increased, *in most cases by larger amounts compared to SSBs.*[56] Even *The Joy of Cooking* has adjusted its portion sizes.[57] DOH ignores this information. Rather than supporting DOH's single-minded approach, the studies DOH cites demonstrate that focusing on SSBs alone will fail to have an impact on obesity rates.

DOH's misplaced reliance on the Schulze study has already been described above. Another prime example of incomplete and misleading presentation of data can be seen in DOH's reliance on the Ludwig study.[58] DOH cites this study for the proposition that "[w]ith every additional sugary beverage a child drinks daily, his/her odds of becoming obese increase by 60%."[59] Although the paper has been cited many times over for this proposition, the statement is a misleading extrapolation of a much narrower finding. The study reports that the "odds ratio of becoming obese among children increased 1.6 times for each additional can or glass of sugar sweetened drink they consumed every day." What is not often cited is that the increased consumption was far less than one additional serving; in fact, it was only 0.22 servings per day,[60]

---

[56] Young LR, Nestle M. *Portion sizes and obesity: Responses of fast-food companies*, Journal of Public Health Policy 2007; 28:238-48; Young LR, Nestle M. *The contribution of expanding portion sizes to the US obesity epidemic*, American Journal of Public Health 2002; 92(2):246-4; *see also* The City Record, at 1574-75.

[57] Finkelstein EA, Ruhm CJ, Kosa KM, *Economic causes and consequences of obesity*, Annual Review of Public Health 2005; 26:239-57; *see also* The City Record, at 1574-75.

[58] DS Ludwig, et al., *Relation between consumption of sugar-sweetened drinks and childhood obesity: A prospective, observational analysis*, Lancet (2001); *see also* The City Record, at 1574-75.

[59] The City Record, at 1574.

[60] An increase in average daily SSB consumption of one 12 ounce serving would exceed the increase in SSB consumption over the last half century. J. Klick & E. Helland, *Slim Odds,*

and the associated probability of being obese based on that increase is just 12%. And that small difference was based on data from only 37 study subjects who became obese during the study, which, as the authors concede, gave the study "limited statistical power."

Those who cite the Ludwig study also seldom report the fact that although 37 subjects became obese, 35 subjects moved from obese to non-obese; there were 150 obese children at the beginning of the study period, and 152 obese children at the end, hardly compelling evidence for an effect of SSBs. Similarly, the authors reported that a one-beverage-per-day increase in consumption leads to a 0.24 point increase in BMI, but again the actual increase in beverage consumption was just 0.22 servings per day, which translates to only a 0.05 point increase in BMI from SSBs. And the overall increase in BMI for the 37 study subjects who became obese during the study was 1.5 points, *which means that 96 percent of the observed BMI increase (at least) was attributable to something other than SSB consumption.* As has been noted in a published critique of the study, "[t]he vast bulk of the weight gain in the period was entirely unrelated to beverage consumption."[61] DOH, however, relies upon the popular sound-bite from the study, and ignores this information entirely, just as it ignores other studies that present opposite findings.

Other studies cited by DOH also do not provide credible support for the proposed rule, including the review by Malik et al. (2006).[62] That paper purports to review a large body of scientific information, but most of the studies cited by Malik et al. predate the evidence showing obesity rates continuing to rise over the last dozen years while consumption of SSBs has declined. Moreover, Malik et al., in several critical respects, present an incomplete summary of

---

Empirical studies provide little evidence that soda taxes would shrink Americans' waistlines, 22 (Spring 2011).

[61] J. Klick & E. Helland, at 22.

[62] The City Record, at 1574-75.

the studies as documented in the expert report prepared by Dr. Ory, attached to these comments.[63]

Still further, several of the studies cited by DOH recognize implicitly or explicitly that focusing only on one source of calories, as DOH proposes to do here, will not work. A compelling example is the paper by Mozaffarian et al. (2011).[64] This very large study (three separate cohorts totaling 120,877 subjects) found positive associations between weight gain and consumption of a wide range of foods and beverages, including: potato chips, potatoes, unprocessed red meats, processed meats, butter, sweets and desserts, refined grains, fruit juices, low fat or skim milk, and alcohol. Associations also were noted for physical activity (negative association), sleep (more weight gain with less than 6 or more than 8 hours sleep) and television watching. DOH ignores these findings. More importantly, DOH ignores the interpretation of the data *as a whole* presented by the study authors:

> Whereas weight changes associated with any single lifestyle factor were relatively modest in our three cohorts, in the aggregate, changes in diet and physical activity accounted for large differences in weight gain.[65]

Thus, this paper also clearly does not support an approach that focuses on SSBs alone, but instead provides strong support for the proposition that a comprehensive approach is needed to address obesity in individuals and across populations. DOH's selective use of one isolated data point, and disregard for all of the other findings and evidence this study contains, is yet another strong indicator of a closed-minded and misleading use of data to support a scientifically-unjustified proposal.

---

[63] Ory Report, at 7-8.

[64] D. Mozaffarian, et al., *Changes in diet and lifestyle and long-term weight gain in women and men*, N.E.J. Med. (2011); *see also* The City Record at 1575; Ory Report at 6.

[65] D. Mozaffarian, et al., at 2398.

DOH's assertion that consumption of SSBs has been linked to an increased risk of heart disease and diabetes also is based on an incomplete and misleading presentation of relevant data. DOH ignores contrary studies and overstates the significance of the findings in the studies that it does cite. A more complete analysis of the available scientific literature is presented in the expert report prepared by Dr. Ory. Considered fairly and as a whole, the available data do not demonstrate a causal link between SSB consumption and either health concern.[66] Obesity is a risk factor for these adverse health outcomes, but as has been shown above and in the expert report prepared by Dr. Ory, the available scientific literature does not demonstrate a causal link between SSB consumption and obesity.

DOH has not presented a credible scientific justification for its SSB-only proposed rule, which appears instead to rest upon economic, social, or political choices that are not DOH's to make. Moreover, DOH's presentation of scientific information is incomplete and misleading, and bears many of the classic markers of biased, arbitrary, and capricious agency action. Many of the studies cited by DOH in fact provide compelling evidence that DOH's unscientific proposal will fail entirely to have any beneficial impact on obesity rates.

E. DOH's Proposed Rule Will Have No Impact On Obesity Or Caloric Consumption, And Could Make The Obesity Problem Worse

The data and studies discussed above and the analyses in the attached reports of Drs. Shorin, Fulgoni, and Ory show that DOH's proposed rule would not reduce obesity. The problems with the proposed rule are exacerbated by its scientifically irrational exclusions, loopholes, and classifications, which would ensure that there is no meaningful decrease in caloric

---

[66] Ory Report at 9. To the extent some studies do purport to find an *association* (not a causal link) between SSB consumption and diabetes, several studies also purport to finding such an association between diabetes and consumption of numerous other categories of foods and beverages. Once again, DOH chooses to ignore these aspects of the studies. *Id.*

consumption while imposing tremendous burdens on consumers and businesses. And the unintended consequences of targeting SSBs—including dietary substitution, the "Snackwell effect,"[67] and a false sense of solution—could lead to even greater caloric consumption among New Yorkers and make the obesity problem worse.

First, DOH has provided no reasonable, scientific justification for its decision to exclude from its proposed rule beer and other alcoholic beverages. Nor has it presented any scientific justification connected to the stated purpose of the proposed rule—combatting obesity—for excluding numerous other high-calorie foods and beverages, including lattes, mochas, milkshakes, fancy juice smoothies, chocolate milk, pizza, muffins, and burgers that have been increasing dramatically in portions size and calories—in amounts far greater than SSBs, especially over the last 12 years, as calories from SSBs have declined. It is nonsensical that individuals will be forbidden from purchasing anything larger than a 16 ounce SSB, but will remain free to purchase beers, mixed drinks, sweetened lattes, protein-boost juice smoothies, and other food items in any size or portion. As noted above and in the attached reports of Dr. Schorin and Dr. Ory, such an approach will have no beneficial impact on obesity.

Second, DOH's rule would apply to some but not all FSEs, resulting in an arbitrary hodge-podge patchwork of establishments where SSB sizes are restricted and others—such as all convenience stores, grocery stores, and gas stations—where no size restrictions will apply. This jumbled and disjointed regulatory regime will not affect consumption rates at all; given the diversity of businesses on one city street, all New Yorkers will have to do is go to the business next door to purchase the beverage of their choice. Instead, all the proposed rule will do is place those establishments subject to the rule—including local push cart vendors and community

---

[67] *See* Shorin Report, at 12.

bodegas—at a competitive disadvantage. If the locations where New Yorkers purchase the majority of their SSBs in sizes greater than 16 ounces remain free to sell SSBs in any size, DOH's proposal will likely do nothing more than distort the market and redirect beverage sales to businesses that would, under the proposed regime, have an incentive to tout their greater range of product offerings. It would make no sense that a consumer would be allowed to purchase an SSB in a container larger than 16 ounces at a convenience store, but not at the restaurant next door. Or that a family can bring a 2-liter bottle of soda to a city park to share on a picnic, but cannot purchase a large drink to share from the street cart vendor in the park or when attending a sporting event. Calories, whether from SSBs or other foods and beverages, obviously are the same wherever purchased and consumed. To be sure, whether calories from SSBs are consumed from a 16 ounce container or multiple 12 ounce containers, they are the same (except that the latter will come with additional cost and packaging).

Third, there is no scientific or logical reason why all self-serve fountain cups at FSEs must be limited to 16 ounces—even for those drinking diet or zero-calorie sodas or water. The claim that this is necessary to prevent circumvention of the proposed rule is undercut by the numerous incoherent loopholes DOH has sanctioned, including unlimited free refills, the allowable purchase of multiple SSBs, and no limits on the amount of sweetener an individual may add to his or her drink.

Fourth, DOH has presented no scientific justification for defining covered drinks as those with greater than 25 calories per 8 fluid ounces of beverage, or selecting 50% "milk or milk product" content as the point at which a beverage is no longer subject to the proposed ban. DOH has provided no scientific data in its proposed rule or Statement of Basis and Purpose that explain why selecting 25 calories per 8 fluid ounces is the appropriate demarcation for bringing a

beverage under its proposed rule (or reason why another ratio, either higher or lower, is not scientifically necessary for health reasons). Nor has DOH explained why at 50% "milk or milk product" content a beverage should be excluded from the proposed rule. Picking these numbers without scientific support or rationale reveals these to be pure policy decisions, untethered from any exercise of scientific or technical expertise—not health regulations. There is no evidence or logical reason why such a scheme would be expected to reduce obesity.

Finally, DOH has completely failed to consider the potential unintended consequences of its proposal. DOH has assumed that certain research it relies on regarding portion sizes supports its restriction. But Dr. Brian Wansink, on whose studies DOH relies in its Statement of Basis and Purpose, has explained that his research does not support the assumed effect DOH anticipates from its proposal. Specifically, in Dr. Wansink's "Bottomless Bowls" study, individuals were unaware of how much soup they were consuming and thus larger (but undisclosed) portions led to greater consumption. But the same would not apply here, where individuals purchase beverages in the marketplace and knowingly choose the size of beverage they want to consume.[68] "People who want a little, buy a little, and people who want a lot figure out a way to get it."[69] For this reason, Dr. Wansink stated that he was "really afraid [DOH's proposal] will be an epic failure."[70] And when it fails, "no one will trust that the next big—and perhaps better—idea will work . . . . It poisons the water for ideas that may have more

---

[68] *See To Gulp or to Sip? Debating a Crackdown on Big Sugary Drinks*, N.Y. Times (May 31, 2012).

[69] Dr. Brian Wansink & Dr. David Just, *How Bloomberg's Soft Drink Ban Will Backfire on NYC Public Health*, The Atlantic (June 14, 2012).

[70] Dr. Brian Wansink, John Dyson Professor of Marketing and Director of the Cornell Food and Brand Lab at Cornell University (quoted in *To Gulp or Sip? Debating a Crackdown on Big Sugary Drinks*, N.Y. Times (May 31, 2012)).

potential."[71] For these reasons, when Dr. Wansink was asked to opine on DOH's proposal, he admonished against moving forward with it.[72]

Furthermore, lab studies have shown that proposals that overtly deny people the portions they are used to having "inspired various forms of rebellion among study participants" including "increased fat or calorie consumption" and "splurge[ing] on snacks and desserts at later meals."[73] Programs focusing solely on one aspect of the diet have the unintended effect of generating dietary substitutions that can lead to even greater caloric consumption. This pattern was documented previously when government policies and literature emphasized a focus on low-fat diets so much so that some consumers overindulged in low- and no-fat cookies, consuming more calories than they would have if eating normal cookies (the Snackwell effect).[74] That reaction can be expected to be repeated and amplified here where it is the government *imposing* the restriction.

A recent study, *From Coke to Coors: A Field Study of a Sugar-Sweetened Beverage Tax and its Unintended Consequences*, conducted by Dr. Wansink and others at Cornell University, found that when individuals were discouraged from purchasing SSBs—in this study, a 10% tax on soft drink SSBs was analyzed—the result was that no statistically significant reduction in soft

---

[71] Dr. Brian Wansink & Dr. David Just, *How Bloomberg's Soft Drink Ban Will Backfire on NYC Public Health*, The Atlantic (June 14, 2012).

[72] *See To Gulp or to Sip? Debating a Crackdown on Big Sugary Drinks*, N.Y. Times (May 31, 2012).

[73] Dr. Brian Wansink & Dr. David Just, *How Bloomberg's Soft Drink Ban Will Backfire on NYC Public Health*, The Atlantic (June 14, 2012).

[74] Schorin Report, at 12.

drink SSBs occurred. But a statistically significant increase in the purchase of beer and sugared fruit juices did occur.[75] The study concluded:

> Consistent with the previous literature, we find suggestive evidence that consumers engage in substitution as a result of specific food taxes. Specifically, we found that households that frequently buy beer bought even more beer and that households that frequently bought sugared fruit juices bought even more of those products. Even though we find evidence that the tax triggered sales of water, any health benefit was completely overrun by the additional calories purchased through sugar-sweetened fruit juices. Taxes on less healthy foods may not succeed in reducing sugar-sweetened soft drink consumption, or reducing calorie consumption. Of greater concern is that such a tax may encourage an increased consumption of alcohol among some households.[76]

These findings echo the findings of other studies that examined the unintended consequences of targeted dietary regulation and concluded that policies aimed specifically at SSB calories are completely offset by the consumption of other calories. Thus, an unintended consequence of targeting SSB consumption is that "adults may trade their Pepsi for a Pabst, while some individuals may decide that, because they stopped drinking Coke, they are free to eat more cake."[77]

Perhaps even more concerning is the likelihood that the proposed rule will create a false sense of solution for tackling obesity merely through limiting consumption of SSBs. Not only will this perfunctory gesture have no meaningful impact on overall SSB consumption or in reducing obesity for the reasons stated above, but by giving the false impression that obesity can be addressed by focusing on consumption of SSBs alone, DOH's proposed rule could produce another "Snackwell effect" that leads to increased consumption of all of the high-calorie

---

[75] B. Wansink, et al., *From Coke to Coors: A Field Study of a Sugar-Sweetened Beverage Tax and its Unintended Consequences* (May 2012).

[76] *Id.*

[77] J. Klick & E. Helland, *Slim Odds, Empirical studies provide little evidence that soda taxes would shrink Americans' waistlines* (Spring 2011).

beverages and foods not covered by the rule.[78] Individuals may mistakenly reason from the rule's sole focus on SSBs that consuming 16-ounces or less of SSBs per day is a comprehensive way for them to "address the obesity epidemic"[79] without regard to their individual energy balance. Since 85% of obese persons already consume no or fewer than 16 ounces of soft drinks per day, and more than 76% drink no or less than 16 ounces of SSBs per day, this obviously would be a very wrong conclusion, yet that is the conclusion that DOH's proposal would invite consumers to reach. And because DOH has declared that limiting SSBs portions to 16 ounces (with free unlimited refills) is an important step in combating obesity, individuals could conclude they are free to consume additional slices of pizza, burgers, hot dogs, muffins, bagels, doughnuts, cheesecake, 20 ounce café mochas, beers, piña coladas, or any of the other foods that DOH has not restricted.

Because the proposed rule fails to consider the science as a whole, which shows that SSBs are not a driver of obesity and that policies aimed at restricting one item of the diet will do nothing to reduce obesity—and potentially could make the problem worse—it should be rejected and rescinded.

---

[78] Schorin Report, at 12.

[79] The City Record at 1574 (June 19, 2012).

III. THE PROPOSED RULE IS UNLAWFUL

Acting by regulatory fiat, in a controversial policy arena where the legislative branch has specifically declined to regulate, the Mayor and the Department of Health and Mental Hygiene seek Board approval to unilaterally impose a drastic measure that intrudes in an unprecedented way upon consumer choice and autonomy, and substantially burdens commerce in an already difficult economic climate, with no discernible benefit. The Department asserts that, "[b]y addressing the increasing size of sugary drinks and reacquainting New Yorkers with more appropriate portion sizes, the City is taking an important step in reducing sugary drink consumption and combating obesity and its resulting morbidity and mortality." City Record at 1574 (June 19, 2012). Yet, the proposed rule is (i) profoundly flawed in its simplistic and scientifically backwards assignment of responsibility for as multifaceted a problem as obesity to certain ounce-sized drinks, (ii) erratic in its coverage, and (iii) riddled with loopholes and exceptions that are not explainable by science or by reason, and cannot be defended as an exercise of agency expertise. At the same time, the rule, if approved, will unduly interfere with consumer choice—including New Yorkers' ability to consume even non-sugary drinks in the sizes they prefer—while imposing needless burdens upon businesses, small and large alike.

The Department of Health lacks the legal authority to impose such an unprecedented intrusion on consumer choice or on businesses. The Department is an administrative agency, and its Board is composed entirely of unelected officials. That is why the agency must follow the legislative will, not supplant it. While the Department of Health is empowered to act in areas governed by already-existing laws—such as ensuring food safety by holding restaurants to basic cleanliness standards—it may not end-run the legislative process and launch on its own initiative major governmental policy programs in an area that the legislature has considered, debated, and

declined to address. In particular, it may not adopt a program of standing over the shoulders of New Yorkers and telling them when to put their cups (or forks) down and stop consuming safe and lawful beverages. If government is to take on that unprecedentedly intrusive role, that decision should be made by the people's elected representatives.

This is particularly true here, as the Department and its Board are acting not in a sphere of legislative silence, but in the teeth of the legislature's decision *not* to micromanage consumer choices about soft drinks or to hamper the ability of businesses to provide customers the lawful products they want in the lawful form they want them. Given the rule's many loopholes and exceptions, it will not have any material effect on consumption (much less obesity). And to the extent that the rule does have any affect on the consumption of sugary drinks (which, as noted in Part II, will have no impact in decreasing obesity), it will only do so by making it more inconvenient and costly for New Yorkers to obtain the covered beverages. Thus, the principal (and perhaps only) effect of the proposed rule may be to increase the cost of sugary drinks in an unfairly retrogressive manner.

But the state legislature has twice already refused to impose a retrogressive tax on such drinks, refusing to give effect to the scientifically specious arguments that such a tax would reduce consumption and therefore combat obesity. Under fundamental separation-of-powers principles that are central to the protection of liberties provided by the New York Constitution, an administrative agency may not arrogate such authority to itself.

The proposed rule would also violate the New York and United States Constitutions' guarantees of equal protection and due process. The portion ban on sugary drinks is so "palpably arbitrary" that it contravenes basic constitutional guarantees against irrational government action. The rule's patchwork and admittedly partial coverage—preventing a hot dog vendor from selling

a 20-ounce bottle of soda even though a convenience store on the very same corner can sell the exact same bottle—has no rational health justification. Nor can the rule's many other nonsensical classifications, exceptions, and loopholes be squared with the Department's stated objectives—or anything other than raw policymaking.

The proposed rule likewise implicates significant due process concerns. The measure will unduly infringe upon the personal nutritional choices of every New Yorker, even those that want to fill up a large glass of water, unsweetened iced tea, or diet beverages at a self-serve fountain. And because the rule is so vague and unclear in scope, enforcement will, by necessity, be ad hoc and arbitrary, with businesses afforded no fair notice of the governing rules. Further compounding the measure's infringement upon constitutional values and depriving the rule of the deference ordinarily accorded legislative judgments is the fact that the Department is reaching out to act despite the legislative branch's determination to forego such interference with consumer choice.

Lastly, because the rule would impose needless burdens on interstate commerce by disrupting supply and distribution networks, while affording no commensurate health benefit, it is also constitutionally suspect under the Dormant Commerce Clause of the United States Constitution. The proposed rule does not "reacquaint[] New Yorkers with portion sizes"; it tears that choice out of consumers' hands, retrogressively makes beverages more expensive by depriving customers of the most economical purchase choices, and disproportionately burdens small businesses by simply rerouting customers from one corner store to another.

At bottom, the decision about whether to adopt this rule is about who chooses how much a person drinks or eats of lawful products: New Yorkers themselves, or unelected government

officials. Under both the New York and United States Constitutions, these choices are reserved to the people.

A. Under Established Separation-Of-Powers Principles And Statutory Limitations On Its Enumerated Powers, The Department Has No Authority To Promulgate The Proposed Rule

While the Department's delegated authority in health and safety matters is broad, it is not unlimited, and the constitutional and statutory limitations constraining agency action are meaningful. "Even under the broadest and most open-ended of statutory mandates, an administrative agency may not use its authority as a license to correct whatever societal evils it perceives." *Boreali v. Axelrod*, 71 N.Y.2d 1, 9 (1987).

More specifically, under fundamental separation-of-powers principles enshrined in the New York Constitution, the Department's authority is confined to a gap-filling and enforcement role in areas in which the legislative branch has already spoken and given guidance. The Department's rule would cross that boundary because it proposes to implement, outside of the democratic process, a controversial and untested policy that extends governmental power far beyond where the legislature has gone or has been willing to go. The proposed rule stands in direct conflict with the legislative judgment not to impose financial assessments on sugary drinks as a purported means of combating obesity. The announced goal of changing consumer behavior also contrasts with the Department's historical role of regulating restaurants rather than consumers. And the rule would actively interfere with and inject the government, for the first time, into independent consumer choices about how much of a safe and lawful beverage it is optimal for consumers to ingest as part of caring for their own bodies.

That is an extraordinary expansion of government's role—seeking not to "save" consumers from unsafe products or unsafe ingredients, but to steal away consumers' own free choices about safe products and replace them with wooden and inflexible one-size-fits-all rules.

If government is to cross that line and use its power to supplant individual choice and decision-making, the New York Constitution says that decision should be made, in the first instance and if at all, by the people's representatives in the legislative body (the City Council or state legislature), not through agency fiat.

The fundamental principle that unelected officials in administrative agencies may not exercise legislative choices and declare new policies where the legislative branch has not yet acted has been repeatedly enforced by the New York state and federal courts in analogous circumstances. Simply put, agencies are supposed to follow, not lead. They are supposed to implement statutes and policy decisions made by the legislature through its process of open debate and representative considerations. Agencies are not permitted to make those complicated balancing decisions themselves in the first instance.

For the first time in the history of New York City, the Department proposes government interference with and displacement of New Yorkers' choices about how to partake of safe and lawful products that pose no direct risks to third-parties. The outlines of the proposed regulation, moreover, underscore that the Department is seeking Board approval of quintessentially political, social, and economic judgments that fall outside of its delegated authority, rather than the health and safety judgments that have been assigned to it. But an unelected administrative agency lacks such power to unilaterally "effect a radical shift of authority" from the consumer to its government. *Gonzales v. Oregon*, 546 U.S. 243, 275 (2006).

1. The New York Constitution Prohibits Agencies From Engaging in Legislative Policy-Making

This proposed rule is novel policymaking, not administrative implementation of legislative policy judgments. In New York, "[i]t is axiomatic that the legislative branch may not constitutionally cede its fundamental policymaking responsibility to a regulatory agency[.]"

Brightonian Nursing Home v. Daines, 93 A.D.3d 1355, 1357 (N.Y. App. Div. 2012) (citations and quotations omitted). For those reasons, "[a] legislative grant of authority must be construed, whenever possible, so that it is no broader than that which the separation of powers doctrine permits." *Boreali,* 71 N.Y.2d at 9.

The New York Constitution vests the protection of the health of New Yorkers in the state legislature. *See* N.Y. CONST. art. XVII, § 3 ("The protection and promotion of the health of the inhabitants of the state are matters of public concern and provision therefor shall be made by the state and by such of its subdivisions and in such manner, and by such means as the legislature shall from time to time determine."). As such, the legislature can delegate to local governments the power to adopt and amend local laws, including health laws, *id.* art. IX, § 2(c), as long as they are "not inconsistent with the provisions of this constitution or any general law" and not otherwise "restrict[ed]" by the state legislature, *id.* *See* Municipal Home Rule Law § 10(1)(ii)(a)(12) (same); *see also People v. Nemadi*, 140 Misc. 2d 712, 718 (N.Y. Crim. Ct. 1988) (recognizing statutory authority for regulation of local health matters, and noting that, under "this scheme New York City has enacted extensive public health regulations").

But such delegation has limits. Most relevant here, the Municipal Home Rule Law allows the "legislative body of a local government * * * [t]o delegate to any officer or agency of such local government * * * the power to adopt resolutions or to promulgate rules and regulations *for carrying into effect or fully administering the provisions of any local law*," including health and sanitation laws, § 10(4)(a) (emphasis added). And, under the New York City Charter, each agency is empowered only "to adopt rules *necessary* to carry out the powers and duties *delegated to it* by or pursuant to federal, state, or local law." NYC Charter § 1043 (emphasis added). In other words, the Department has the power to administer or carry into

effect the provisions of local laws, but has not itself been delegated the policymaking or legislative power to create novel legal regimes of its own initiative.

2. The Department's Portion-Size Ban Is Unconstitutional Under *Boreali* And Its Progeny

In *Boreali*, the New York Court of Appeals struck down an indoor smoking ban promulgated by the statewide Public Health Council after failed legislative attempts to pass such a ban. It held that, although "the broad enabling statute [creating the agency]" was not itself "an unconstitutional delegation of legislative authority," the agency nevertheless "stretched that statute beyond its constitutionally valid reach when it used the statute as a basis for drafting a code embodying its own assessment of what public policy ought to be." *Boreali*, 71 N.Y.2d at 9.

Recognizing "the difficult-to-define line between administrative rule-making and legislative policy-making," the *Boreali* court found that line transgressed when the Council: (1) did not "merely fill in the details of broad legislation describing the over-all policies to be implemented," but "[i]nstead * * * wrote on a clean slate, creating its own comprehensive set of rules without benefit of legislative guidance"; (2) regulated in "an area in which the Legislature had repeatedly tried—and failed—to reach agreement in the face of substantial public debate and vigorous lobbying by a variety of interested factions"; (3) weighed "economic and social concerns," instead of only health concerns, as illustrated by its addition of exemptions and waivers with "no foundation in considerations of public health"; and finally (4) failed to exercise any "special expertise or technical competence in the field of health" in promulgating the challenged regulations. 71 N.Y.2d at 11-14.

The critical factors that led the *Boreali* court to strike down the state smoking ban regulation—and that have been repeatedly enforced in a stream of cases over the intervening years—would also prove fatal to the proposed rule.[80]

First, the Department would indisputably be writing a new legal regime on a "clean slate," with no guidance or direction from either the state legislature or the City Council authorizing it to decree a scheme of drink-size or calorie-ingestion rules. As such, "the agency's actions [would be] a far cry from the 'interstitial' rule making that typifies administrative regulatory activity[.]" *Boreali*, 71 N.Y.2d at 13. Instead, the Department would be going "beyond interstitial rule-making and into the realm of legislating." *Justiana*, 45 F. Supp. 2d at 245; *cf. Rent Stabilization Ass'n*, 83 N.Y.2d at 170 (regulations are constitutional delegations of authority where agency "has not acted on a clean slate" and "challenged regulations fill in the interstices of the legislative mandate").

---

[80] Even before *Boreali*, New York courts had repeatedly "struck down administrative actions undertaken under otherwise permissible enabling legislation where the challenged action could not have been deemed within that legislation without giving rise to a constitutional separation of powers problem." *Boreali*, 71 N.Y.2d at 11 (citing cases). Federal courts have followed suit, invoking *Boreali* and permanently enjoining the enforcement of local smoking ordinances promulgated by local health boards. *See Dutchess/Putnam Rest. & Tavern Ass'n*, 178 F. Supp. 2d at 402 (granting summary judgment and permanent injunction); *Leonard v. Dutchess Cty. Dep't of Health*, 105 F. Supp. 2d 258, 264–266 (S.D.N.Y. 2000) (same); *Justiana v. Niagara Cty. Dep't of Health*, 45 F. Supp. 2d 236, 243 (W.D.N.Y. 1999) (same); *Nassau Bowling Proprietors Ass'n v. County of Nassau*, 965 F. Supp. 376, 379–380 (E.D.N.Y. 1997) (same). *Boreali* continues to be vibrant precedent, repeatedly serving as the basis to strike down agency action under separation-of-powers principles. *See, e.g., Brightonian Nursing Home v. Daines*, 93 A.D.3d 1355, 1357 (N.Y. App. Div. 2012); *Ellicott Group, LLC v. New York Exec. Dep't Office of Gen. Servs.*, 85 A.D.3d 48, 52-53 (N.Y. App. Div. 2011; *Empire State Ass'n of Assisted Living, Inc. v. Daines*, 887 N.Y.S.2d 452, 457-60 (N.Y. Sup. Ct. 2009) (citing *Boreali* and concluding that the Department of Health assisted-living regulations violated separation of powers); *see also American Kennel Club, Inc. v. City of New York*, Index No. 13584/89 (N.Y. Sup. Ct. Sept. 19, 1989) (unreported) (invoking *Boreali* to preliminarily enjoin the New York City Board of Health's administrative regulation of pit bulls because the rule threatened to violate separation-of-powers principles).

Second, the Department proposes to regulate not just in the face of legislative silence, but in contradiction of the legislative judgment. After extensive public debate, the state legislature has twice expressly declined to enact a retrogressive tax on soda consumption, first in 2008 and again in 2010. Yet, to the extent the proposed rule has any impact on sugary drink consumption whatsoever, that effect would result from a retrogressive reduction of consumption through increased cost—thus achieving through backdoor means what the rejected tax would have achieved more directly (albeit imperfectly and with none of the revenue benefits of a tax). Tellingly, the Department's proposal does not set an absolute limit on how much consumers can purchase; it just makes it more difficult (and more expensive) to imbibe the same amount of certain specified sugary drinks in certain places. The Mayor's public commentary and his PowerPoint presentation, although silent as to any such intent, indicate that the expected effect of the ban is to increase the cost per ounce of the covered beverages.[81] Of course, the Department has no authority to impose a tax.[82] And there certainly is no health-based rationale for such a retrogressive regulatory scheme that deprives price-sensitive consumers of the most economical and conveniently available beverage purchases.

---

[81] *See, e.g., Mayor's Task Force on Obesity*, NYC.GOV, at 16 (May 31, 2012), http://www.nyc.gov/html/om/pdf/2012/full_obesity_task_force_presentation.pdf ("Mayor's PowerPoint") (indicating how cost per ounce declines with size of beverage); Michael M. Grynbaum, *New York Plans to Ban Sale of Big Sizes of Sugary Drinks,* N.Y. TIMES, May 30, 2012, A14, *available at* http://www.nytimes.com/2012/05/31/nyregion/bloomberg-plans-a-ban-on-large-sugared-drinks.html (quoting Mayor as saying that "restaurants could simply charge more for smaller drinks if their sales were to drop").

[82] All taxing powers are vested in the state legislature, and a municipality can only impose a tax if specifically authorized by state law. *See Castle Oil Corp. v. City of New York*, 89 N.Y.2d 334, 339–40 (1996). Indeed, a municipal tax that is not authorized by legislation is not only invalid under state law, but also violates the tax provision of the New York State Constitution, N.Y. Const. Art. XVI § 1. Moreover, even when a municipal tax is authorized, it can be imposed only "through its legislative body," here the City Council, not by an administrative agency. N.Y. Tax Law § 1201 (McKinney 1201) (rule for municipalities with "a population of one million or more").

Third, for reasons completely unrelated to health or even sugar consumption, the Department's proposal will leave large gaps in coverage that can only be correlated with political, economic, and social considerations. There is no other way to explain the utter arbitrariness of a ban on large-sized sugary drinks that excludes gas stations and convenience stores that are home to the "Big Gulp." Opening loopholes for unlimited refills or multiple purchases also suggests a weighing of economic and political rather than supposed health factors. The erratic targeting of only certain types of sugary drinks, moreover, including sweetened fruit juices, regardless of the amount of nutritional value contained, while broadly excluding alcoholic drinks and dairy drinks suggest raw political judgments rather than a determination drawn along purely health-based lines. But weighing evidence on such political, economic, and social concerns, including by "[s]triking a proper balance among" factors like "health concerns" and "cost," "is a uniquely legislative function" that the Department cannot arrogate to itself. *Fagan v. Axelrod*, 146 Misc. 2d 286, 299 (N.Y. Sup. Ct. 1990) (weighing evidence is traditionally "a legislative prerogative").

Finally, even though obesity is "unquestionably a health issue," the regulatory lines drawn by the portion-size ban entail no exercise of "special expertise or technical competence in the field of health[.]" *Boreali*, 71 N.Y.2d at 13-14. The relationship between sugar and calories is well known. Beyond that, the ban's haphazard coverage will simply impede consumer choice and impose heavy administrative burdens on retailers and distributors—with the burdens distributed along erratic administrative lines that have no explicable connection to health policy. Those lines, instead, appear to be explained more by the Department's procrustean effort to strain and cram a wide-ranging and multi-faceted policy problem into its cabined administrative jurisdiction.

There is, after all, no health-specific reason at all why 20-ounce sodas and juice drinks should be banned. And there is certainly no rationale whatsoever, health or otherwise, for the proposed regulation to allow the same drink to be bought from a convenience store but not from the local street vendor outside. Unlike the smoking ban in *Boreali*, here there are no immediate third-party health effects to consider, and even the direct health effects are, at best, both scientifically baseless and the profoundly attenuated product of a daisy chain of independent consumer decisions that are not for the DOH to dictate. Far from requiring special expertise, the proposed rule is instead simply a blunderbuss approach to a complex societal issue, suffused with private and personal decision-making, into which the legislature has declined to intrude. The Department should respect the constitutional division of powers that has tasked the legislative branch, not an administrative agency, with making the tough policy choices inherent in such controversial measures.[83]

3. The Rule is Ultra Vires

Because the portion-size ban violates the separation of powers, it is in excess of jurisdiction. Independent of the separation-of-powers concerns (although exacerbating them), the proposed rule is also ultra vires because it cannot be defended as an exercise of one of the Department's enumerated powers under the New York City Charter or the Administrative Code.

---

[83] Just three years *Boreali* was decided, another New York court upheld a statewide smoking law after it was passed by the state legislature (not imposed by a regulatory agency). *See Fagan*, 146 Misc. 2d at 293. In upholding the measure, *Fagan* distinguished *Boreali*, which involved "the sufficiency of the legislative delegations upon which * * * an administrative agency[] based its authority to promulgate its now-stricken regulations," from a case involving "the authority of the Legislature itself to enact that which the Public Health Council sought to accomplish by administrative regulation." *Id.* (emphasis added). It also noted how *Boreali* had highlighted that "[t]he policy objective of minimizing nonsmokers' exposure and balancing [the] same against economic and social considerations would be best addressed by direct legislation rather than relying on the amorphous and general delegations contained in the enabling statute that created the" administrative agency. *Id.*

As an administrative agency, the Department may not "'bootstrap' or increase its own jurisdiction by administrative fiat, i.e., by promulgating rules that enlarge its powers." *439 East 88 Owners Corp. v. Tax Com'n of City of New York*, 2002 WL 32799697, *5 (N.Y. Sup. 2002).

Typically, New York City regulates its own local health affairs through City Council enactments, which are enforced, regulated, supervised, and promoted through the Department of Health, including via the Health Code as promulgated by the Board of Health. In this case, however, the Council has not passed legislation. But the Department, unlike the Council, is not vested with plenary legislative authority, and it cannot by rule resuscitate legislation that the Council declined to adopt.. Rather, as an administrative agency in the executive branch of City government (whose Commissioner and members are appointed by, and serve at the pleasure of, the Mayor, *see* N.Y. Charter §§ 551, 553-554), the Department of Health is instead vested with non-plenary *regulatory* authority.

The Department's authority is limited to its enumerated powers: the Department is authorized to "regulate all matters affecting health in the city of New York" and to "perform all those functions and operations performed by the city that relate to the health of the people of the city, including but not limited to the mental health, mental retardation, alcoholism and substance abuse-related needs of the people of the city." *Id.* § 556. Its enumerated provisions make clear, however, that its role is to "*[e]nforce*" provisions of laws related to health, *id.* § 556(a), "*review*" public health services and submit findings to the Mayor, *id.* § 556(b), "*[s]upervis[e]*" matters affecting public health, *id.* § 556(c), and "*[p]romot[e] or provi[de]*" public health services, *id.* § 556(d) (emphases added).

The portion-size ban cannot be justified by this list of enumerated regulatory powers. The proposed rule embodies quintessentially legislative judgments, and it is unmoored from any

scientific basis. Its result will be unprecedented government interference with New Yorkers' freedom to drink lawful beverages as they see fit (with at best an attenuated link to caloric constraint and no established connection to obesity reduction). And, to the extent the rule does reduce consumption at all, it will do so by making it more difficult to obtain large-sized, more economical, beverages (particularly in poorer neighborhoods with less access to grocery or convenience stores that are outside the Department's jurisdiction) and by increasing the per-unit prices of the covered beverages (if the Mayor's public statements that the program will simply make sugary drinks more expensive are correct).

Nothing in the Board's enumerated powers, however, commission it to make consumer freedom of choice dependent upon income levels or geography. It is true that the Board of Health is authorized to add to or amend the city's health code "for security of life and health in the city," *id.* § 558(b), and those actions are properly considered "a quasi-legislative act of an administrative body, rather than an act promulgated by a legislative body," *Peckham Materials Corp. v. Westchester County*, 303 A.D.2d 511, 511 (N.Y. App. Div. 2003); *see Carr v. Schmid*, 105 Misc. 2d 645, 647 (N.Y. Sup. Ct. 1980). But, contrary to the Department's assertions, the proposed rule will not secure either life or health; it simply transfers decisional power from individuals to governmental officials, and would allow the Department to curtail New Yorkers' freedom selectively and haphazardly, while arbitrarily burdening commerce, with no discernible benefits, and without any scientific support.

The Department and its Board, moreover, must also ensure that the Health Code is consistent "with the constitution, laws of this state or this charter." N.Y. Charter § 558(b). Importantly, nowhere does the City Charter allow the Department to make policy in the manner proposed, to interfere with consumer choice, or to ban or limit the sale of an otherwise lawful

and safe product. *Cf. id.* § 556(c)(9) (Department may "supervise and regulate the food and drug supply of the city * * * and ensure that such *businesses and activities* are conducted in a manner consistent with the public interest and by persons with good character, honesty and integrity.") (emphasis added).[84] Nor has the City Council ever authorized the Department to set policy in this manner. It is difficult, if not impossible, to fathom how limiting the freedom with which individual New Yorkers can quench their thirst with lawful beverages of their choice (that, unlike alcohol or tobacco, pose no direct harm to third parties) can fall within the purview of protecting the health and safety of food service establishments. Simply put, the Department is empowered to regulate businesses, not people, and to ban unsafe products, not to force the government's preferred choices on individuals.

After all, it is one thing to protect citizens from unsafe products. It is something quite different to claim the power to "protect" citizens from their own choices about safe products. If the Department can supplant individuals' choices about how much juice or soda to drink, it could equally ban the sale of large pizzas, hefty corned beef sandwiches, or giant desserts (measures which would be equally justified by the proposed "science," as all calories count, and the portion sizes of these items has been increasing more over time than the sizes of sugary drinks). But limiting New Yorkers' choices about how much to eat or drink improperly crosses a regulatory line: the Department's proposed rule would fundamentally change the relationship between the government and the governed. Administrative agencies may not trespass on the legislative role and implement controversial policy measures where the legislature has refused to act—particularly in those areas where fundamental liberty interests are at stake. *See Gonzales*, 546

[84] Underscoring the point, the Department's only "policy" delegation is to "make policy and plan for, monitor, evaluate and exercise general supervision over all services and facilities for the mentally disabled within the department's jurisdiction[.]" N.Y. Charter § 556(c)(3).

U.S. at 267-68 ("The importance of the issue of physician-assisted suicide, which has been the subject of an earnest and profound debate across the country, * * * makes the oblique form of the claimed delegation all the more suspect.").

4. Other Department Health Regulations Did Not Pose Similar Separation-of-Powers or Ultra Vires Concerns

Unlike previous measures implemented by the Department like the smoking ban, the trans fat ban, and calorie display requirements, here the Department, under the guise of its "historic power to regulate restaurants" and "food safety" in New York City, City Record at 1574, avowedly seeks to regulate not restaurants, not food safety, but consumers' portioning decisions. By eliminating consumer choice and imposing in its place a wooden, agency-prescribed, one-size-fits all rule, DOH would be venturing where no legislative action has gone—and in fact where the legislature declined to go. Specifically, the Department seeks to assert the unprecedented power to micromanage the amount of New Yorkers' ingestion of products that are perfectly lawful to buy and safe to consume, notwithstanding the state legislature's prior consideration and rejection of analogous measures.

Previous Department measures regulations involved keeping products deemed to be unsafe outside of food service establishments, or providing consumers with the information to make their own informed choices. The Department has never before attempted to force New Yorkers to hew to a governmentally dictated optimal diet. For good reason. As noted above, if that line is to be crossed at all, it must be crossed first by the legislature, not an unelected administrative body.

No previous measure proposed by the Department has given rise to similar constitutional concerns.[85] It was a legislative body—the City Council—and not the Board of Health, that enacted the successful New York City Smoke-Free Air Act. And the Council did so only after a robust legislative process. *See C.L.A.S.H., Inc. v. City of New York*, 315 F. Supp. 2d 461, 491 (S.D.N.Y. 2004) (describing comprehensive process, including extensive legislative debate, presentation of testimony by over 200 witnesses, and record replete with scientific evidence from all sides, that preceded enactment of Local Law 47). Here as well, the state Legislature and, by express delegation, the City Council of New York, not an administrative agency like the Department, are the entities vested with the legislative power to enact the proposed rule. And any such enactment would emerge only after open and transparent democratic debate by the people's representatives, as opposed to a rushed, two-hour hearing that the Mayor's administrative appointees do not even attend.

With regard to the trans fat ban, the City Council, within a mere four months of the Board's December 2006 action approving the Department's proposal, enacted follow-on legislation "to incorporate the ban on artificial trans fat into the Administrative Code," Int. No. 0517-2007, thereby mooting any potential separation-of-powers or *ultra vires* concerns. In addition, that categorical ban on trans fats operated upon the restaurant owner by banning the use of an unsafe ingredient in food. It did not permit consumers to partake of a lawful product, yet then purport to tell them how, where, and when to stop eating. Consistent with the underlying health and safety rationale, the ban was categorically applied to all foods prepared in FSEs,

---

[85] *See, e.g., New York State Rest. Ass'n v. New York City Bd. of Health*, 08 CIV. 1000 (RJH), 2008 WL 1752455 (S.D.N.Y. Apr. 16, 2008) (no separation-of-powers argument in challenge to the calorie display regulation; argument instead focused on preemption and free speech) , *aff'd*, 556 F.3d 114 (2d Cir. 2009); *cf. C.L.A.S.H.*, 315 F. Supp. 2d at 491 (challenging the smoking ban, Local Law 47, which was a Council enactment, not a Board regulation).

rather than crannied with exceptions (even for the FSEs within the Department's jurisdiction), that are scientifically baseless and cannot be justified by any health rationale.[86]

And with regard to the calorie-posting requirement, the Second Circuit noted that the ordinance served interstitially to fill a gap in federal law, complementing a backdrop of federal regulatory requirements in the sphere of nutritional labeling. *See New York Rest Ass'n v. New York City Bd. of Health*, 556 F.3d 114, 131 (2009). The Board simply required restaurants to make the same informational disclosures that are on food labels generally. This legislation-following and gap-filling role is one that administrative agencies traditionally play. Here, by contrast, the agency would be legislation-defying and gap-creating. Furthermore, as a solely informational requirement, the calorie-posting mandate fit more comfortably within the Department's broad authority to educate and promote public health education. *See, e.g.*, N.Y. Charter § 556(d)(4)-(5) (Department has the enumerated power to "promote or provide for public education on * * * the prevention and control of disease"). The proposed rule, by contrast, deprives consumers of the ability to make informed choices; it instead superimposes the government choice in their place.

Like the smoking ban struck down in *Boreali*—and unlike the trans fat ban or the calorie-disclosure rule—the proposed regulation is also pervaded with exceptions, qualifications, and limitations, many of which backpedal on the supposed health-protection rationale. As demonstrated in Part II, there is no health or safety justification for not applying the rule to alcohol, milkshakes, or iced lattes. Nor do health or safety rationales explain the decision to

---

[86] *See Mayor Bloomberg Signs Legislation Reinforcing Board of Health's Trans Fat Restriction*, NYC.GOV NEWS FROM THE BLUE ROOM (Mar. 28, 2007), http://www.nyc.gov/portal/site/nycgov/menuitem.c0935b9a57bb4ef3daf2f1c701c789a0/index.jsp?pageID=mayor_press_release&catID=1194&doc_name=http%3A%2F%2Fwww.nyc.gov%2Fhtml%2Fom%2Fhtml%2F2007a%2Fpr091-07.html&cc=unused1978&rc=1194&ndi=1 (emphasis added).

allow ingestion of two 16-ounce bottles of soda but not one 20-ounce bottle. Even less justifiable is the determination to ban the sale of 20-ounce sodas by street carts, but not by the convenience stores right across the street.

Ultimately, the Department is proposing here, for the first time, to draw policy lines infused with political, economic, social, and cultural considerations, not health or science. Yet, that is precisely what demarcates the constitutional line between permissible rulemaking and impermissible agency lawmaking under *Boreali*. If such fundamental and complex policy judgments are to be made, with resulting intrusions into the traditional sphere of personal choice about how much to eat or drink, they should be undertaken by the people's representatives after an open and accountable legislative debate.

B. The Proposed Portion-Size Ban Is "Palpably Arbitrary," And Would Violate The Equal Protection Clauses Of The Federal And State Constitutions

The Equal Protection Clause of the United States Constitution, U.S. CONST. amend XIV, § 1, like its counterpart in the New York Constitution, N. Y. CONST. Art. 1, § 11, protects against arbitrary governmental action.[87] Here, the proposed rule is so shot through with gaps, holes, qualifications, and limitations on the one hand, while covering behavior that has nothing to do with its stated objectives on the other, that it lacks any rationally coherent operation, failing to satisfy even the deferential rational basis standard under which courts generally review economic and social laws. *See FCC v. Beach Commc'ns, Inc.*, 508 U.S. 307, 313 (1993). In short, a "palpably arbitrary" rule, like the Department's, would violate the Equal Protection Clause. *Nordlinger v. Hahn*, 505 U.S. 1, 2 (1992). The Department's measure cannot survive because its "exemptions, collectively, erode the rationality of the * * * scheme as a whole."

---

[87] The Equal Protection Clauses of the Federal and New York Constitutions are coextensive. *See Pinnacle Nursing Home v. Axelrod*, 928 F.2d 1306, 1317 (2d Cir. 1991).

Kittery Motorcycle Inc. v. Rowe, 320 F.3d 42, 48 (1st Cir. 2003). Moreover, the rule's over-inclusiveness and under-inclusiveness are so severe that it is inconceivable that the lines that are drawn "rationally further[] the posited state interest." *Nordlinger*, 505 U.S. at 34-35 (Stevens, J., dissenting); *see also Jimenez v. Weinberger*, 417 U.S. 628, 636-638 (1974). Thus, "[t]he [Department] may not rely on a classification whose relationship to an asserted goal is so attenuated as to render the distinction arbitrary or irrational." *Prodell v. State*, 166 Misc.2d 608, 613 (Sup. Ct., Albany County 1995) (quoting *City of Cleburne v. Cleburne Living Center* at 473 U.S. 432, 446 (1985)). Instead, "[t]he [Department] must proceed upon a rational basis and may not resort to a classification that is palpably arbitrary.'" *Margolis v. N.Y. City Transit Authority*, 157 A.D.2d 238, 240-41 (N.Y. App. Div. 1990).

1. The Department's Proposed Portion-size Ban Is Riddled With Arbitrary Classifications

The list of arbitrary distinctions, nonsensical lines, unjustifiable loopholes, and inexplicable choices reflected in the Department's proposed rule is long:

- A calorie is a calorie. As detailed in Part II, there is no scientific support for the proposal to target only certain single-sale volumes of a subset of sugary drinks, rather than the manifold additional sugar-laden drinks (including alcohol) and other food sources of excess calories and/or excess sugar (not to mention the multitude of non-caloric explanations for obesity problems, such as insufficient physical activity or the lack of access to fresh foods in urban environments). The proposed rule rests on the scientifically false premise that consumption of SSBs drives obesity, when in reality, obesity is the result of multiple causes that, taken together, result in an individualized energy imbalance. This facially incomplete targeting of caloric consumption from certain sizes of SSBs in certain places is arbitrary and so ineffectually short-changed as to not establish a rational basis for tackling obesity at all.
- Gaps in retailer coverage, and in particular, the exclusion of gas stations and convenience stores, which likely represent a significant percentage of the "Big Gulp" market share, suggest that the rule will be easily circumvented (at least by those with access to those alternative sources). It makes no sense that a Subway attached to a gas station quik mart cannot sell a 20-oz bottle of soda, but the quik mart itself can, right under the same roof, or that the same sugary molecule is

available without restrictions in a lobby vending machine, but not within a restaurant.

- Even for the establishments that are covered, loopholes in the measure—including the right to free refills, lack of clarity on the amount of ice allowed, possible promotions such as two-for-one deals, and the availability of unlimited sugar that New Yorkers can add to their beverages at will on the table of every restaurant in New York—demonstrate that, even for that limited portion of the beverage market under the Board's purported jurisdiction, there is no rational relationship between the regulation and reducing obesity. Consumers who want to drink large amounts of the covered SSBs will still be able to do so, just with more effort and, if the Mayor's predictions are correct, possibly, at higher prices.

- The rule is also irrationally over-inclusive, prohibiting self-service cups of over 16 ounces, even if New Yorkers want to serve themselves unsweetened iced tea, diet soda, or water from a self-serve fountain. The ease-of-enforcement rationale posited by the Department cannot justify a measure that impedes New Yorkers from freely consuming beverages with no conceivable link to obesity, and that, in the case of water, for example, have recognized health-benefits.

- The measure is regressive and disproportionately affects low-income consumers who rely upon the cost-savings of large beverage containers, typically have less access to a wide range of shopping options where economical large-sized beverages will be freely available, and lack the means to pay for additional small containers to consume the same amount. More expensive high-calorie, milk-based coffee drinks are exempt from the proposed rule, as are sugar-laden alcoholic beverages, and juice- and yogurt-based smoothies, all beverages which have more sugar per ounce than regular cola and are more costly. It is the beverage choices of everyday working New Yorkers that are under attack.[88] For example, families accustomed to buying one super-sized beverage and sharing it at a movie or sporting event, or construction workers who buy one beverage to nurse all day long, in order to cut down on per-unit cost, may not be able to afford the alternative option of more smaller-sized beverages at a higher per-unit cost.[89]

- Finally, the portion size limits themselves are irrational and unconnected to any valid science. Even researchers cited by the Department itself have stated that the

---

[88] Because the proposed rule is likely to unduly impact marginalized low-income populations that have less access to venues not under the Department's jurisdiction, and may be less able to pay more to consume the amount of beverages they want at higher prices, more searching judicial review may also be justified on this basis.

[89] *See* Appendix D (collection of articles regarding effect of proposed rule); *see also* Jen Doll, *The Classist Side of Mayor Bloomberg's War on Soda*, The Atlantic Wire, May 31, 2012; Brian Wansink & David Just, *How Bloomberg's Soft Drink Ban Will Backfire on NYC Public Health*, The Atlantic, June 14, 2012

> rule will be an "epic failure" and warned against its adoption.[90] In contrast to those researchers' controlled studies (where the test subjects were not informed of changes in portion sizes), mandating a change of behavior against people's wishes is predicted to have the counterproductive effect of instigating demand for larger-sized beverages, as people rebel against unwanted government controls. Likewise, substitution of other calories, via the "Snackwell effect," or thirsty spectators at a sporting event who end up choosing beer when they want a large-sized drink, because large-sized sodas or lemonades are unavailable, could end up having a net negative effect on health and obesity rates. And, like a fad diet, the proposed rule could mistakenly give New Yorkers the impression that complying with arbitrary limits on SSB consumption is all they need to do to manage their weight, when in reality, obesity is the result of myriad factors, and there is no "magic bullet," sugar-sweetened, or otherwise, that can so readily fix the problem.

In short, the economic and political policy choices made by the Department in crafting the rule not only lie outside their vested authority, they actually have no rational linkage to the purported goal of combating obesity. The agency's ungrounded choices readily demonstrate that the Department would be legislating impermissibly, traveling way beyond its authority to regulate food safety, and resulting in a cobbled-together measure that is "palpably arbitrary." Such disordered coverage seems inevitably unable to do anything to combat the consumption problem it supposedly targets. Indeed, when announcing the proposed rule, Mayor Bloomberg tried to assure New Yorkers that his regulation was not "taking things away."[91] But creating a regulatory crazy quilt that does nothing, in practice, to prevent the very consumption that allegedly contributes to obesity, yet impermissibly intrudes upon free choice and unduly burdens commerce, is the very definition of arbitrariness and irrationality.

---

[90] *See* Part II.E, *supra* (detailing research findings of Professor Wansink).

[91] Michael M. Grynbaum, New York Plans to Ban Sale of Big Sizes of Sugary Drinks, N.Y. TIMES, May 30, 2012, at A21, available at http://www.nytimes.com/2012/05/31/nyregion/bloomberg-plans-a-ban-on-large-sugared-drinks.html.

2. The Proposed Rule Does Not Reflect Reasoned Incrementalism

The proposed rule also cannot be defended as a legitimate determination to move incrementally "one step at a time, addressing itself to the phase of the problem which seems most acute to the legislative mind." *Williamson v. Lee Optical of Okla., Inc.*, 348 U.S. 483, 489 (1955). The rule's Swiss-cheese coverage bears no perceptible relationship to the obesity problem: whether sodas are purchased from a transient food truck or a food cart with a fixed location, in a restaurant or at a convenience store, the calories in the drinks are the same. Likewise, the ability of consumers to easily end-run the ban with refills or multiple purchases strips it of any realistic capacity to function even in calorie reduction. The ban, in other words, will quickly become all burden with no discernible gain. Even if expected price effects do result in some decline in consumption (particularly among lower-income groups), as Part II amply demonstrates, reducing the consumption of SSBs, without more, is unlikely to have any impact on the ultimate goal of combating obesity.

Nor is there any serious argument that the Department has targeted only the most acute, important, or rationally severable aspect of the problem or, quite frankly, that there is any obesity-combating rhyme or reason to the regulatory pattern. Instead, the apparent (and only) explanation for the ban's irrational coverage is that it tracks the jurisdictional reach of the Department of Health to carry out routine health inspections of food service establishments. That will not do. DOH's war of attrition against its jurisdictional boundaries and reasoned incrementalism are not the same thing. Under the Equal Protection Clause, "[t]he classification must reflect pre-existing differences" in the nature of the problem itself; the law "cannot create new ones that are supported by only their own bootstraps." *Williams v. Vermont*, 472 U.S. 14, 27 (1985). The classification, in other words, "'must rest upon some ground of difference having a fair and substantial relation to the objective of the legislation.'" *Margolis,* 157 A.D.2d at 241

(quoting *Allied Stores of Ohio v. Bowers*, 358 U.S. 522, 527 (1958)). Here, prohibiting a 20 ounce soda to be sold from a food truck, but allowing the same beverage to be sold at the gas station where the truck is parked has not "fair and substantial relation" to combating obesity. If the Department of Health's jurisdiction is too limited to support a coherent scheme of regulation, the proper conclusion is that it lacks the delegated authority to regulate the subject matter.

3. Less Deference Is Owed To Unilateral Agency Action

Policy choices made by democratically elected and accountable legislators are due deference by the courts precisely because it is the role of the *legislature* to strike difficult policy balances and to draw lines after an open and deliberative process. *See, e.g., City of New Orleans v. Dukes*, 427 U.S. 297, 303 (1976) (upholding an ordinance enacted by the New Orleans City Council under rational basis review, where the council's authority was unquestioned, and noting that the "judiciary may not sit as a superlegislature to judge the wisdom or desirability of legislative policy determinations") (emphasis added). It is the nature of the process—not the mere fact that a rule has been issued by some governmental unit—that triggers the need for judicial deference. Thus, judges are more deferential in their review of legislation because they realize that "the problems of government are practical ones and may justify, if they do not require, rough accommodations—illogical, as it may be, and unscientific." *Metropolis Theatre Co. v. City of Chicago*, 228 U.S. 61, 69-70 (1913). It is judicial recognition of such legislative horse trading that allows courts to defer to legislative choices, even when such choices are "needless and wasteful," because "it is for the legislature, not the courts, to balance the advantages and disadvantages." *Lee Optical*, 348 U.S. at 487 (emphasis added).

Here, however, there is no "legislative" process to which a court could defer, and the proposed, unprecedented rule is being submitted to a body that is supposed to be policy-following not policymaking. In such circumstances, courts have no institutional obligation to

defer to "any conceivable basis" supporting the rule. Rather, the Department, if purporting to bypass the legislative process by virtue of expert agency status, must demonstrate, based on its purported expertise, how the rule will achieve its desired objectives. As the evidence presented in the scientific comments shows the Department cannot satisfy that burden.

C. The Proposed Rule Would Infringe Upon Liberty And Property Interests In Violation Of Due Process, And Would Be Void For Vagueness

The Due Process Clause, U.S. CONST. amend XIV, § 1, and its counterpart in the New York Constitution, Art. 1, § 6, prohibit governmental deprivations of life, liberty, or property without due process of law.[92] The Constitution confers a substantive due process right to be free from arbitrary governmental action that "infringes a protected right." *O'Connor v. Pierson*, 426 F.3d 187, 200 n.6 (2d Cir. 2005). A law may also be so arbitrary as to violate the Due Process Clause, even absent infringement of a protected right. *See, e.g., Stern v. Halligan*, 158 F.3d 729, 731 (3d Cir. 1993) (stating that general economic and social welfare legislation violates substantive due process when it fails to meet a minimum rationality standard); *American Express Travel Related Servs. Co. v. Kentucky*, 641 F.3d 685, 688-89 (6th Cir. 2011) (same). This proposed rule transgresses that line.

The proposed SSB size ban infringes upon consumers' liberty interests in being able to choose for themselves how to manage bodily care, to make informed diet decisions, to ingest calories and to control how much of a lawful and safe product they choose to consume. Courts have long recognized that people have a right to bodily integrity and to be free from government interference with their individual health decisions. *See, e.g., Lombardi v. Whitman*, 485 F.3d 73,

---

[92] As with equal protection, the "New York State's Constitution's guarantee of due process is virtually coextensive with that of the U.S. Constitution." *Algarin v. New York City Dept. of Correction*, 460 F. Supp. 2d 469, 478 (S.D.N.Y. 2006), aff'd 267 F. App'x 24 (2d Cir. 2008) (citing *Century Sav. Bank v. City of New York*, 280 N.Y. 9, 10 (1939)).

79 (2d Cir. 2007) (recognizing that "the substantive component of due process encompasses, among other things, an individual's right to bodily integrity free from unjustifiable governmental interference" and citing *Washington v. Glucksberg*, 521 U.S. 702, 720 (1997)). *See also Cruzan v. Director, Missouri Dep't of Health*, 497 U.S. 261, 278 (1990) (affirming the "principle that a competent person has a constitutionally protected liberty interest in refusing unwanted medical treatment").

In this case, the products at issue have been deemed safe for consumption and they have no immediate and proven adverse health effects on the consumer or on third parties (like smoke or alcohol can have)—that is why they remain freely available in smaller sizes, for multiple purchases, and in all sizes in convenience and grocery stores. And any purported medical costs associated with obesity that are shared by third parties cannot be, as the science comments have demonstrated, readily traced back to consumption of SSBs—in stark contrast to the recognized and direct health effects of smoking or alcohol consumption. The proposed rule, in other words, is not about the health or safety of FSEs, but is about agency overreaching in an effort to dictate consumer behavior that is not its to control.

The Constitutions' protection of individual liberty should not permit the government to intrude into personal health decisions like the amount of a beverage (or food) to ingest at any one sitting. The liberty clause, in other words, because it draws a line protecting fundamental conceptions of individual autonomy and bodily privacy, should also protect individuals from palate police or body-mass-index superintendents. To permit the government to impose restrictions on the amounts of certain drinks that citizens may consume allows no rational stopping point. The same logic that supports the proposed rule could also result in a law insisting that all families consume a set menu dictated by a Bureau of Government-Prescribed

Eating, to ensure that everyone obtains the governmentally preferred caloric balance and distribution of nutrients. Both calorie and nutrient consumption, moreover, would be governmentally prescribed (like the rule here) through sweeping and wooden rules, designed for mass enforcement, without any mechanism for the individualized considerations that are the hallmark of true health assessments. Further, those categorical rules would be based on a governmentally endorsed presentation of the ever-changing scientific literature that, as here, could be inaccurate and incomplete.

The New York and United States Constitutions leave such fundamental decisions about how to live life to the individual and the family. At the very least, authorization of government intrusion into this sphere of personal choice, and the decisions about how and when to interfere, should be made, if at all, by the elected representatives that are directly accountable to New Yorkers, not by regulatory fiat. It is doubtful indeed that an unelected and unaccountable agency has such "power to effect a radical shift of authority" from the consumer to its government. *Gonzales*, 546 U.S. at 275.

Second, property rights of ABA's manufacturers and distributors—such as those in existing merchandising and packaging, or the good will and retail preferences of consumers accustomed to purchasing large-sized beverages—will be jeopardized by the proposed rule.[93] Where, as here, "there is no rational relationship between the legislation and a legitimate *legislative* purpose," *Beatie v. City of New York*, 123 F.3d 707, 711 (2d Cir. 1997) (emphasis

[93] *Cf. Kimball Laundry Co. v. United States*, 338 U.S. 1, 10 (1949) (recognizing a compensable property interest in customer goodwill and going-concern value); *Hawkeye Commodity Promotions, Inc. v. Vilsack*, 486 F.3d 430, 439 (8th Cir. 2007) (same).

added; citing *Kelley v. Johnson*, 425 U.S. 238, 247 (1976)), any deprivation of property, no matter how slight, is not justifiable.[94]

A third and final basis for due process concerns is that the rule's "prohibitions are not clearly defined," rendering it void for vagueness. *Grayned v. City of Rockford*, 408 U.S. 104, 108 (1972). Such confusion in a law's content fails to give the regulated public fair notice of the conduct that is forbidden, contrary to fundamental due process principles. As the Supreme Court has recently affirmed, this "requirement of clarity in regulation is essential to the protections provided by the Due Process Clause of the Fifth Amendment," which "requires the invalidation of laws that are impermissibly vague." *FCC v. Fox*, No. 10-1293, at 12 (June 21, 2012). Overly vague regulations impermissibly vest the basic line-drawing decisions under the law in the ad hoc and subjective day-to-day resolution of varied enforcement officials, creating a substantial risk of arbitrary and discriminatory enforcement. *Id.*; *see also Grayned*, 408 U.S. at 108.

As drafted, the proposed rule gives rise to several void-for-vagueness claims. For example, will businesses be allowed to provide two-for-one deals or other bulk purchase specials? Can pushcart vendors sell larger bottles to be split between several customers? Should servers factor in the amount of ice when determining ounce or caloric limitations? Will coffeehouses be permitted to sell a 20-oz iced-coffee to a customer who requests addition of sugary syrup that puts the beverage over the rule's caloric threshold? May New Yorkers continue to use their own previously purchased "Big Gulp" cups under preexisting loyalty

---

[94] Note that this deferential standard derives from a case addressing challenges to government regulation of government employees, a factor found to be "highly significant," in upholding a regulation limiting the length of policemen's hair. *See Kelley*, 425 U.S. at 245. But here, the proposed rule applies to the citizenry at large and the Department therefore bears a greater burden in defending its rule than it would if applied only to public employees (or to children, under the *in loco parentis* jurisdiction of the State). As Justice Powell noted in his concurrence in *Kelley*, a reasonable regulation for an informed police force would be an "impermissible intrusion upon liberty in a different context." *Id.* at 249.

discount programs (for example, at sports venues)? Some businesses cannot even be sure when they are covered by the rule, and consumers, certainly, are unlikely to understand why they can't get the drink they prefer in their neighborhood deli, but can walk across the street to the gas station and buy the exact same beverage.[95] Absent sufficient notice of what practices are proscribed, businesses will operate under the specter of potential fines and arbitrary enforcement.

D. Because The Proposed Rule Would Be All Burden And No Benefit, It Likewise Would Violate The Dormant Commerce Clause

The Commerce Clause of the federal Constitution, U.S. CONST., Art. 1, § 8, forbids state regulation that imposes burdens on interstate commerce that clearly exceed the putative local gains, particularly where the regulatory objective "could be promoted as well with a lesser impact on interstate activities." *Pike v. Bruce Church, Inc.*, 397 US 137, 142 (1970). The Board's proposed regulation does just that, while casting aside without consideration a host of alternative measures that could achieve the Board's objectives as well or even better without imposing extraordinary burdens on interstate commerce.

By precluding the sale in New York of bottled beverages lawful in the surrounding localities and States, New York City will burden not just sales within New York, but also impede the free flow of goods to areas outside of the city and the State. Smaller beverage companies may be effectively precluded from selling larger bottled beverages in areas outside of New York City because of the ban. Many beverage products are produced only in sizes exceeding the proposed ban. Faced with an inability to sell their products in major New York City sales outlets,

---

[95] There is some confusion as to which establishments qualify as "food service establishments," as defined by Section 81.03(s) of the Health Code, as a "place where food is provided for individual portion service directly to the consumer whether such food is provided free of charge or sold, and whether consumption occurs on or off the premises or is provided from a pushcart, stand or vehicle." It is unclear whether grocery stores with deli counters, or convenience or drug stores that sell hot dogs or sandwiches, fall under this definition.

beverage companies will be forced either (i) to develop expensive and burdensome dual supply, production, and distribution operations in order to sell smaller versions only in New York, (ii) to conform their nationwide packaging to New York City's mandate, or (iii) simply to determine it is infeasible to stay in the marketplace in New York. Any company wishing to serve both New York City and Newark, for example, must re-configure its production and distribution networks to segregate larger bottled beverages from delivery to covered New York City sales outlets, increasing the need for warehouse space, lengthening and increasing the cost of distribution routes, and impairing the ability of beverage companies to shift products across borders to meet swift changes in consumer demand. Interstate companies must also wall off New York City consumers from their national promotional and marketing campaigns.

Imposing barriers to the free flow of goods outside of the City, and disproportionate burdens on non-local commercial entities serving markets outside the City is impermissible under the Commerce Clause unless justified by real—not theoretical—local benefits that cannot be served by less burdensome measures. *See Town of Southold v. Town of East Hampton*, 477 F. 3d 38, 51 (2d Cir. 2007). Moreover, when the effect [that] would arise if not one, but many or every State [or city] adopted similar legislation" is considered, *Healy v. Beer Institute*, 491 U.S. 324, 336 (1998), the danger to the free flow of national commerce is patent. If each local jurisdiction with authority to regulate the health and safety of restaurants chose to independently set maximum sizes for its own designated group of beverages, and did so drawing the type of arbitrary lines proposed by the Department, the result would be an impossible patchwork quilt that would be enormously disruptive to national commerce.

The Board's proposed measure simply will not generate real local benefits sufficient to justify the immense burdens on interstate commerce that will occur, even if no other jurisdictions

impose their own variants of the measure, especially in light of the numerous alternative approaches that the Board has not even considered, much less attempted. As discussed above, the science establishes that the Board's proposed regulation will not even reduce the consumption of "sugary drinks," much less achieve the Board's stated goal of reducing obesity. On the other hand, the Board has bypassed numerous less-burdensome measures with proven results. For example, beverage companies have proven ready and willing to collaborate with government authorities and the public to improve health and wellness through informational disclosures and responsiveness to consumer choice. To that end, the industry has worked hard to provide consumers clear calorie information and a wide range of products from which consumers can make the appropriate choice for themselves and their families, including by providing simple and understandable calorie information right on the front of beverage packaging for closed containers in the industry's Clear on Calories initiative. Likewise, to help educate children and provide them with nutritious beverage options, the beverage industry's School Beverage Guidelines initiative removed full-calorie soft drinks from all schools and provided students with a range of lower-calorie beverage options.

The Department has made absolutely no attempt to initiate a dialogue with the beverage industry, restaurant owners, or other affected businesses about further ways in which they and the government could partner to promote informed consumer decision-making or otherwise to combat obesity without imposing draconian burdens on interstate commerce. The Constitution simply does not permit imposing significant and one-sided burdens on interstate commerce with no proportional local benefit.

E. In Addition To Its Constitutional Infirmities, The Proposed Portion Ban Is Arbitrary, Capricious, And Unsupported By Substantial Evidence

Beyond the proposed rule's many constitutional infirmities, it is also fatally vulnerable to an administrative challenge brought under Article 78 of New York's Civil Practice Law and Rules. As established above, the portion-size ban is contrary to law, ultra vires, and exceeds the Department's jurisdiction, because it cannot be justified as an exercise of one of the Department's enumerated powers. It is also arbitrary and capricious, and unsupported by substantial evidence. *See* CPLR § 7803.

The result of the Department's attempt to shoehorn a proposal whose true aim is to alter human consumption patterns into a regulatory scheme not designed for such regulatory reach produces a rule that makes no sense, even on its own terms. If left intact, the Department's rule, as drafted, would not survive judicial review as it is arbitrary and capricious. *See* N.Y. C.P.L.R. 7803 (allowing suits to determine, *inter alia*, "whether a[n agency] determination was made in violation of lawful procedure, was affected by an error of law or was arbitrary and capricious or an abuse of discretion").

The proposed portion-size ban, if approved without change, would be subject to various fatal flaws, as detailed in the equal protection discussion, including: the utter absence of any rational scientific basis to target calories in SSBs, as opposed to other sources of calories; the proposed rule's uneven coverage—resulting in scope that is both over-inclusive (in prohibiting unfettered consumption of water and diet soda) and under-inclusive (in allowing a convenience store to sell the exact same beverage that the vendor standing on the sidewalk in front of it cannot, and in failing to cover alcoholic beverages or other sources of sugar); the fact that the rule is easily evadable, particularly for those with more resources and greater mobility, but for the less privileged, the rule is likely to have a retrogressive effect; and finally, the proposed

rule's vague and inconclusive drafting leaves more questions left unanswered than resolved. Whether considered separately or cumulatively, such problems demonstrate the arbitrary nature of the Department's flawed attempt to impermissibly legislate through regulatory dictate.

Nor should the Department's version of the science be accepted. The evidence demonstrates that consumption of SSBs is not a unique, or even important, driver of obesity rates. All calories count, and only comprehensive measures that address net energy balance—considering all caloric sources, and the amount of activity, rather than the facile scapegoating of one particular part of one particular set of calories—will work to address obesity. Contrary to the Department's inaccurate and incomplete characterization of the evidence, as a percentage of Americans' diet, calories from sources other than SSBs play a far greater role, and have, over the years, increased more than calories from SSBs. Simply put, the Department has failed to present a credible scientific justification for its SSB-only proposed rule.

In sum, weighing the record evidence as a whole, as a reviewing court would under the substantial evidence standard, there is no reasoned basis for the Department's proposal to intrude upon New Yorkers' freedom to drink lawful products as they choose, with no restrictions on manner or place. *See Ridge Road Fire Dist. v. Schiano*, 16 N.Y. 3d 494, 499 (N.Y. 2011) (substantial evidence requires "such relevant proof as a reasonable mind may accept as adequate to support a conclusion or ultimate fact.") Nor, as explained in the Dormant Commerce Clause analysis, are the expected burdens on commerce at all justified, given the absence of any likely health benefits.

CONCLUSION

For the foregoing reasons, DOH's proposed rule is misguided, unscientific, arbitrary, and if adopted, would be unlawful. It should be rejected and withdrawn.

APPENDIX A

Written Statement of Dr. Marilyn D. Schorin
Prepared in Opposition to New York City Department of Health and Mental Hygiene Proposed Rule No. 2012 RG 047 Establishing Maximum Beverage Sizes in Food Service Establishments

Introduction

My name is Marilyn D. Schorin and I am principal of the consulting firm Schorin Strategies, LLC. I received a Ph.D. in Nutritional Biochemistry from Columbia University, a Master's in Public Health Nutrition from the University of Michigan and a Bachelor of Science in Dietetics from the University of California at Berkeley. I have worked at several food companies and have been an adjunct faculty member at the University of Medicine and Dentistry of New Jersey. I served on the Board of Directors of the International Life Sciences Institute (ILSI) and currently serve on the Board of Directors of the Institute of Food Technologists (IFT). I was president of Food Update and am currently a Fellow of the Academy of Nutrition and Dietetics. I have authored numerous papers, including the four-part paper on the Science of Sugars currently published in *Nutrition Today*.

Summary and key scientific points

The New York City Department of Health and Mental Hygiene (NYC DOHMH) is proposing to restrict the sale of sugary drinks purportedly in order to halt the rising rates of obesity. The studies they cite show that obesity is going up in the United States. They also refer to a number of studies that purport to show an association between drinking sugar-sweetened beverages (SSBs[a]) and obesity. What they fail to do is demonstrate that drinking SSBs contributes to causing or combating obesity in a unique way, unlike any other foods or beverages. Second, they ignore many recent studies indicating no relationship of SSBs to obesity. They overlook the effect of other foods and beverages, some having far more calories and which may be representative of New Yorkers' diets. They also ignore potential unintended consequences of eliminating a single food or beverage without addressing the multiple factors that interact to cause obesity in this society. NYC DOHMH has not made the case for restricting the sale of sugary drinks to combat obesity because the scientific evidence will not support its proposal. In reviewing the scientific evidence (including research not addressed by NYC DOHMH), this report emphasizes that focusing on SSBs alone cannot effectively stem or reverse the obesity epidemic.

This review substantiates the following major scientific points:

1. Obesity has been increasing since the 1960s. Scientists agree that there is no single cause of obesity. Factors include, among others, energy intake, physical activity, television watching, technological advances, more meals eaten away from home and greater consumption of foods prepared away from home, agricultural improvements, the social environment, and genetic influences.

[a] Sugar-sweetened beverages include regular soda, sports drinks, energy drinks, sweetened water, fruit drinks and presweetened coffee and tea.

2. Obesity results from caloric or energy imbalance. Consumption in excess of calories used in the routines of daily living plus physical activity create the imbalance that causes humans to store excess calories from any source as fat.
3. Since 2008, caloric intake has actually declined in the US. Nonetheless, obesity rates continue to climb. The focus on food and beverage intake addresses only half of the energy balance equation.
4. Consumption of added sugars, especially from SSBs, has declined significantly since 1999/2000 belying any causal connection to obesity.
5. Approximately half of overweight or obese people ages 2 and older drink no SSBs. A study from the University of California at Los Angeles (UCLA) found that more than half (52%) the adults who do not consume any sugar-sweetened soda are, nonetheless, either overweight or obese. According to the National Health and Nutrition Examination Survey (NHANES) data, 48% of overweight or obese individuals drink no SSBs on any given day (2009/2010), an increase from 40% in 2001/2002. Sixty-seven percent of obese individuals drink no regular soda on any given day.
6. There is no evidence that the consumption of SSBs causes obesity, and comprehensive reviews of available epidemiological studies and controlled experiments by the World Cancer Research Fund and others confirm that the consumption of beverages of any type is not associated with excess weight gain or obesity.
7. The data also show that weight gain or weight loss is due to an energy imbalance – consuming too many calories or not enough physical activity to maintain body weight. No one single food or nutrient causes weight gain, and weight loss is achieved by a reduction in calories, regardless of the source.
8. All SSBs contribute, on average, about 7% of total calories. Ninety-three percent of calories come from other sources. On average, calories from added sugars have declined in the past decade while calories from fats have risen by 20%.
9. Daily individual caloric intake has increased between 1970 and 2008 by approximately 617 calories, 560 of which are not from caloric sweeteners. Rather, pronounced increases in daily consumption of added fats and oils (213 calories), flour and cereal (193 calories), and dairy (107 calories) far outstripped the increase in consumption of all caloric sweeteners (57 calories), of which SSBs are only a relatively small segment.

Addressing consumption of only one food or beverage in isolation exposes a potential for substitution with higher-calorie alternatives. It also may discourage public acceptance of better-targeted and more efficacious public health efforts. The popularly-known 'Snackwell effect' has been shown for beverages as well.

These and the other points discussed below decisively show that there is no scientific merit to the expectation that obesity will be controlled by reducing the size of SSBs sold. Calories from all sources must be reduced and coupled with more physical activity to address the challenge of obesity.

Background information on increasing obesity rates

Obesity has become one of the major health concerns in the United States. The prevalence of obesity has climbed since at least the 1960s and the pace at which it is increasing accelerated in the 1980s.[1] Sixty-eight percent of U.S. adults are overweight or obese[2]; more than one-third of adults are obese[3]. Obesity is a significant health problem that requires broad public and private efforts to combat.

The following graph reflects the latest data from the Centers for Disease Control (CDC)[4] showing that, among adults in the United States, overweight and obesity increased from 44.8 percent in 1960/1962 to 68.5 percent in 2007/2010.

From this graph, it is apparent that the rate of increase in overweight and obesity has slowed since 1999/2002, but has not declined.

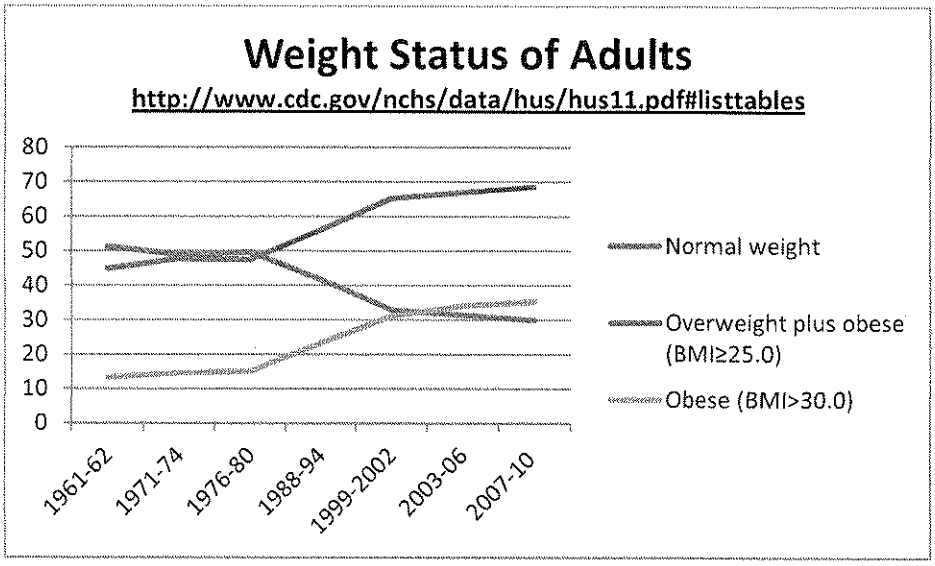

Rates of obesity among children also continue to climb, as the following graph (Figure 1) depicts.

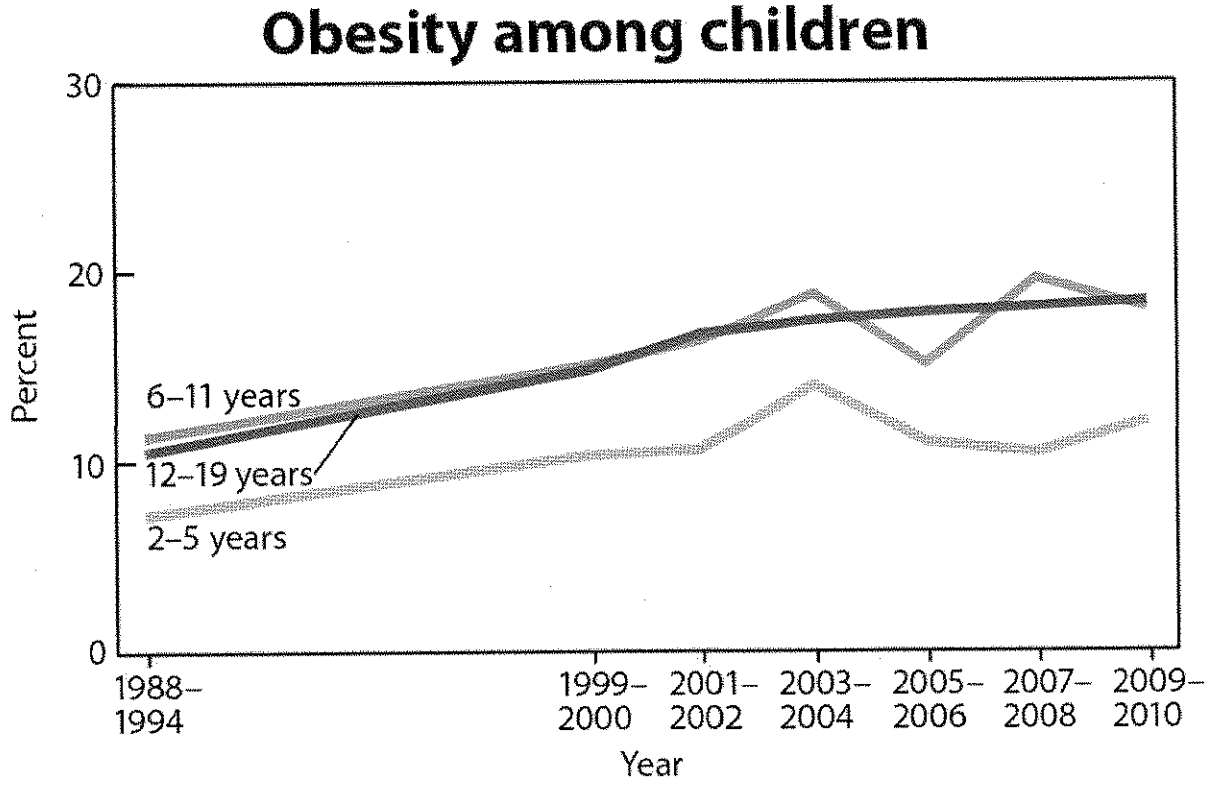

NOTE: Obesity is body mass index (BMI) at or above the sex- and age-specific 95th percentile BMI cutoff points from the 2000 CDC Growth Charts.
SOURCE: CDC/NCHS, *Health, United States, 2011*, Figure 10. Data from the National Health and Nutrition Examination Survey.

The most common standard for obesity in adults is Body Mass Index or BMI, which relates body weight to height in a single number. [BMI = weight (kg)/height (m^2)]. A BMI between 18.5 and 24.9 is defined as 'normal weight'; BMI of 25.0 to 29.9 is 'overweight' and BMI equal to or greater than 30.0 is 'obese'. The Centers for Disease Control has an online calculator for determining one's BMI (http://www.cdc.gov/healthyweight/assessing/bmi/adult_bmi/english_bmi_calculator/bmi_calculator.html). In children, CDC defines a BMI greater than the 85th percentile of weight for a given age as overweight; a BMI-for-age greater than the 95th percentile is defined as obese.

There is no single cause of obesity

Scientists are in agreement that there is no single cause of obesity and that obesity is not caused by any specific source of calories. Arguments proliferate for genetic, environmental, technological, sociological, agricultural or other causes. Regardless of the precedents and interactions, however, obesity results from an excess of caloric intake over expenditure. The imbalance that leads to obesity can come from any and all caloric sources, including carbohydrates, fats, proteins, and alcohol (ethanol). In fact, one study even pointed to dietary variety itself as a cause of body fatness.[5] The Academy of Nutrition and Dietetics' position statement on weight management[6] does not specify any particular food or nutrient group either to emphasize or to prevent weight gain. The Dietary Guidelines for Americans 2010, a joint effort by the U.S. Departments of Agriculture and Health and Human Services, takes this advice a step

further: "To manage body weight, Americans should consume a diet that has an appropriate total number of calories and that is within the Acceptable Macronutrient Distribution Range (AMDR). Strong evidence shows that there is no optimal proportion of macronutrients that can facilitate weight loss or assist with maintaining weight loss."[7] While the Dietary Guidelines do identify various food and beverage choices that can be made to help bring energy intake in line with energy expenditure, the Dietary Guidelines do not single out any one food or beverage category as the key to weight loss, just as they do not dictate any single form of physical exercise. In short, the Dietary Guidelines advise Americans to control weight by increasing physical activity and consuming fewer calories.[8]

Every macronutrient can contribute to obesity. This includes fat, carbohydrate, and protein[9]. As Roberta Larson Duyff put it in the classic nutrition text by the American Dietetic Association, "Be aware that no matter what their source – carbohydrates, fats, or proteins – your body stores most excess calories you consume as body fat." There is no calorie-producing nutrient that has escaped study demonstrating its role in producing weight gain or causing obesity. Surprising to many people, gram for gram, carbohydrate – including sugar – has the same calorie value as protein.

Calories from SSBs have significantly decreased in the past decade and do not correlate with increasing obesity rates

The government has tracked 'added sugars' intake since 1999/2000[b]. Between 1999-2000 and 2007-2008, intake of added sugars *decreased* from 100.1 grams per day to 76.7 grams per day, a decline of 24 percent[10]. Two-thirds of this decline came from decreased soda consumption. This decline occurred among children and youths as well as adults. For example, among adolescents 12-17 years of age, sugared beverages fell from nearly 13 percent to 9.1 percent of daily calories.

In addition, consumption of SSBs has significantly declined ($p<0.0001$) from 2001/2002 to 2009/2010 according to an analysis of NHANES consumption figures[11]. Note that these declines occur among the overweight and obese as well as normal weight individuals.

[b] 'Added sugars' are defined as caloric sweeteners that are consumed separately – as sugar in coffee or tea – or added during processing or preparation. The human body is unable to differentiate sugars added during processing or manufacture from those that are an inherent part of the food. Schorin MD, Sollid K, Smith-Edge M, Bouchoux A. The Science of Sugars, Part 1. Nutr Today. 2012;47:96-101.

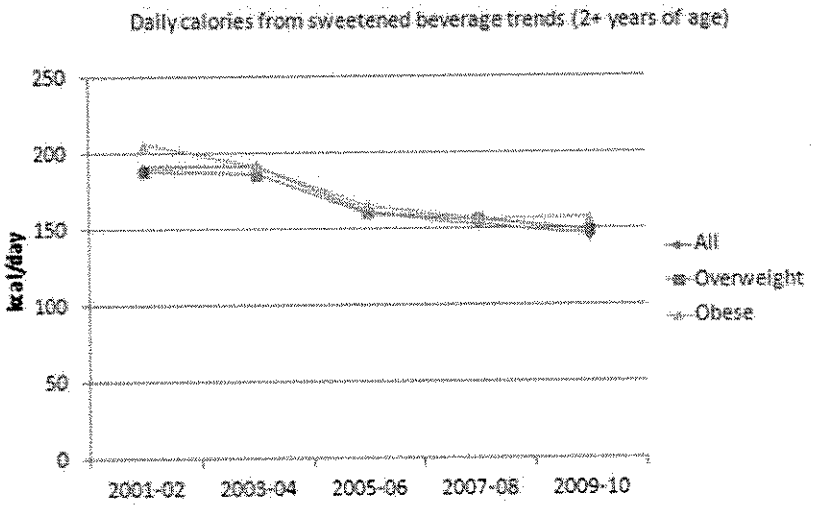

Significant decrease in all subjects (beta coefficient and p-value of -12.9, **p<0.0001**, respectively), those overweight (-10.8, **p=0.0001**) , respectively) and those obese (-13.0, **p<0.0001**) (Fulgoni – Personal communication 07/12)

The reduction in SSB intake in the face of increasing obesity rates belies the view that SSBs cause obesity or fuel the growth of Americans' girth. The following graph dramatically shows the opposing trends of obesity and SSB consumption. Obesity prevalence continues to rise despite steep declines in sugars from SSBs since the turn of the century.

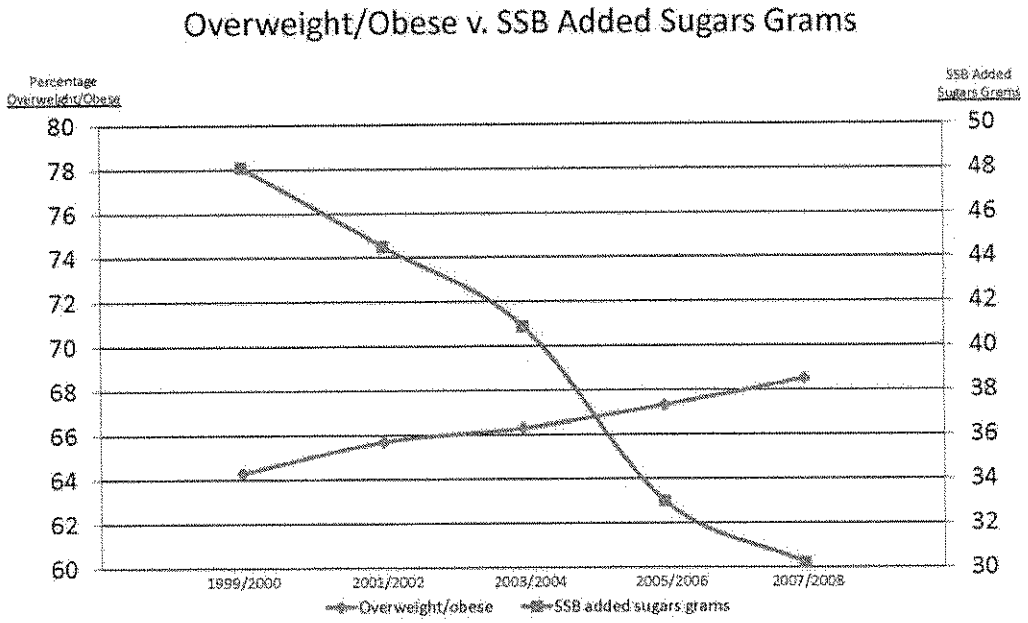

Figure 3. Source: CDC for overweight/obese and Welsh et al (see Ref. 10)

In fact, SSBs represent only a small fraction of total caloric intake. According to an analysis by the Dietary Guidelines Advisory Committee (2010), intake of 'regular soda/energy/sports drinks' comprise 114 out of 2,157 calories Americans consume on average. [12] This represents only 5% of total calories. (When all sweetened beverages are included, the figure rises to between 6.2 and 7.2 %.) The remaining 93 to 94 percent of calories come from other foods and beverages.

Calories from other sources have been growing at a faster rate, many other foods and beverages have higher calorie contents and are served in larger portions than SSBs

Consumption of many foods has increased in the past 40 years. The Dietary Guidelines for Americans (DGAC) Advisory Committee[13] examined the changes. Americans consumed 617 more calories per day in 2008 than they did in 1970. Of those 617 more calories, 560 calories—or nearly 91% of the increase—are *not* from caloric sweeteners, of which SSBs are only a small segment. Indeed, the data show that SSB consumption has *decreased* over the past decade[c].

Figure 4 pictures the amount of total caloric intake from foods and food groups and changes from 20 and 40 years ago. Note that total calories increased during that time.

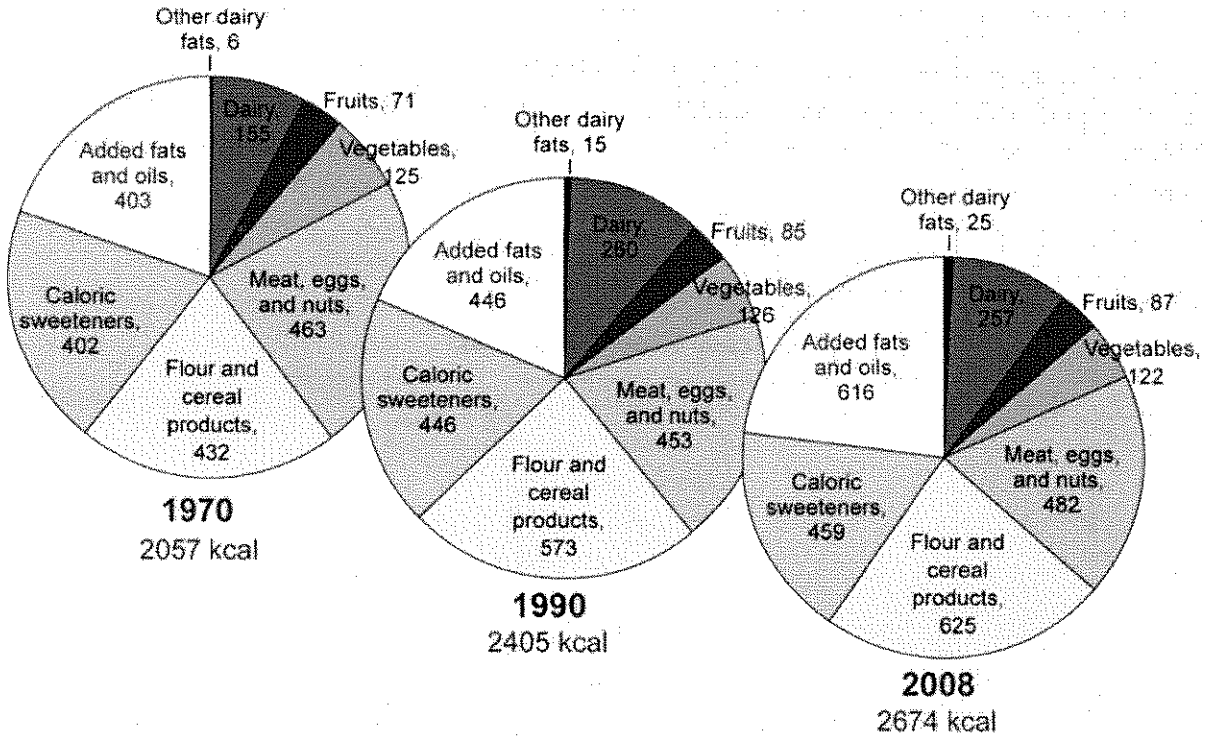

Figure 4. Average daily per capita food availability from 1970, 1990, and 2008 adjusted for spoilage and waste (USDA data cited by Dietary Guidelines Advisory Committee 2010)

[c] Caloric sweeteners are similar to 'added sugars'. The term is used by USDA to track the availability of various commodities.

The following chart displays the numbers represented in the above graphic.

Table 2. Calories available in 1970, 1990, 2008 according to USDA ERS

	Calories Consumed			
Year	1970	1990	2008	Change
Added fats and oils	403	446	616	213
Flour and cereal products	432	573	625	193
Dairy	155	260	257	107
Caloric sweeteners	402	446	459	57
Meat, eggs, and nuts	463	453	482	19
Other dairy fats	6	15	25	16
Fruits	71	85	87	16
Vegetables	125	126	122	-3

Table 2[14] shows that calories available from all food groups except vegetables have increased since 1970. The greatest increase comes from flour and cereal products, which grew by 45 percent. Caloric sweeteners increased 14 percent during that period.

As the following graph shows, since 1999 Americans have increased their consumption of fats and oils by 20% (Figure 5). In that same period, added sugars have gone down by nearly 14%. Analysis of NHANES data confirms the continued decline in added sugars consumption from 1999/2000 through 2009/2010.[15]

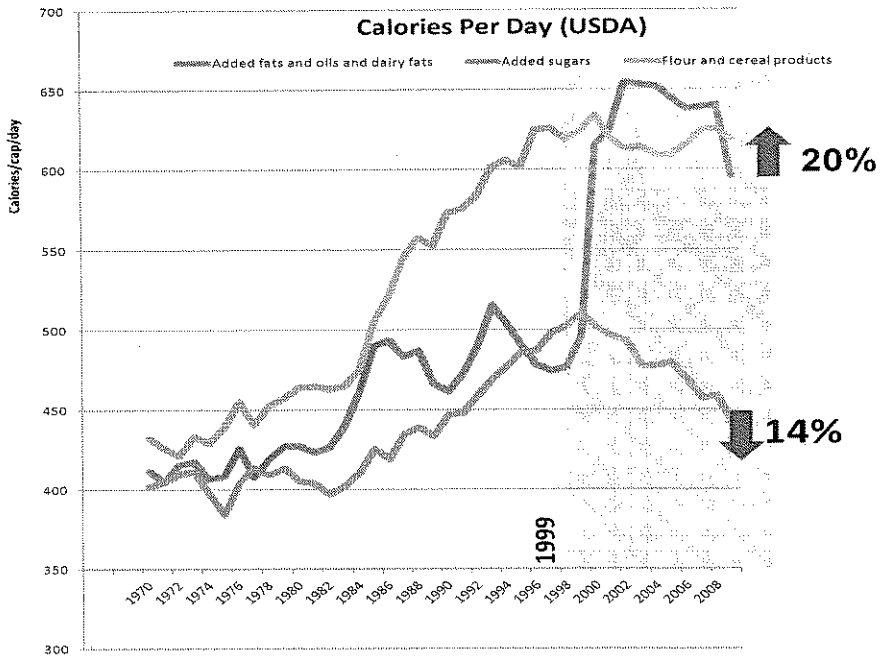

Additionally, SSBs (defined as soda, energy, sports drinks, and sweetened water) are not the greatest source of calories in the diet. The 2010 Dietary Guidelines Advisory Group ranked intake of various foods. Grain-based desserts were the largest contributor to the diet followed by yeast breads, chicken and chicken mixed dishes, soda/energy/sports drinks and pizza.

There is a difference between availability (gleaned from agriculture data) and consumption (obtained by asking people what they have eaten). USDA's Economic Research Service attempted to reconcile differences by adjusting for spoilage and waste, although there will never be a complete match. The greatest contributor and the most difficult to calculate is the spoilage and waste that occurs at home, not during manufacture or transport.

A critical point, not addressed by DOHMH, is that portion sizes of many different foods have increased over the years. As noted in an education module distributed by the National Heart Lung and Blood Institute (NHLBI[16]), portion sizes have shifted over time with many commonly consumed foods:

Food	**'20 years ago' calories and size**	**'Today'- calories and size**
Muffin	210 calories in 1.5 oz	500 calories in 4 oz
Coffee	45 calories in 8 oz	350 calories in 16 oz
Pepperoni pizza	500 calories in 2 slices	850 calories in 2 slices
Chicken Caesar Salad	390 calories in 1.5 cups	790 calories in 3.5 cups
Popcorn	270 calories in 5 cups	630 calories in 11 cups
Cheesecake	260 calories in 3 oz wedge	640 calories in 7 oz wedge
Chicken Stir-fry	435 calories in 2 cups	865 calories in 4.5 cups

Table 3. Changes in portion sizes of food cited in NHLBI educational presentation.

Therefore, some people consume larger portions of many different foods and beverages. No one particular food or beverage is tied to weight gain and obesity. The challenge is to reduce surplus calories, whether they come from cheesecake, chips, or chicken.

Figure 6 below compares the calories for a number of commonly-consumed foods and beverages. It shows that a 16 fl. oz. cola has fewer calories than a bagel or a 16 fl. oz. 'Grande' mocha coffee from Starbuck's®. New Yorkers' beloved corned beef sandwich has more than five times the calories of a 16-oz soft drink. A bagel and cream cheese has more than twice the calories.

Figure 7, labeled 'Beverage Calories per Ounce,' shows the detailed calories for numerous beverages. Note that calories for beer are equal to those in a soft drink. Mixed drinks, milk shakes and wine exceed calories per ounce of sugar-sweetened drinks the NYC Department of Health and Mental Hygiene proposes to regulate. Even 100% orange juice packs a bigger caloric punch than a cola when compared this way.

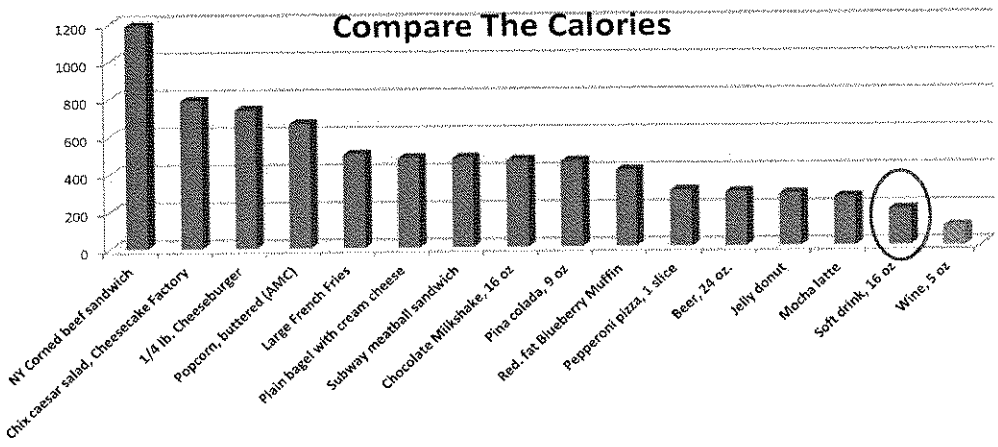

Figure 6. Calories of foods and beverages are compared. A 16 fl. oz. bottled soft drink has about 200 calories, less than a bagel and cream cheese or a medium buttered popcorn at a movie theater.

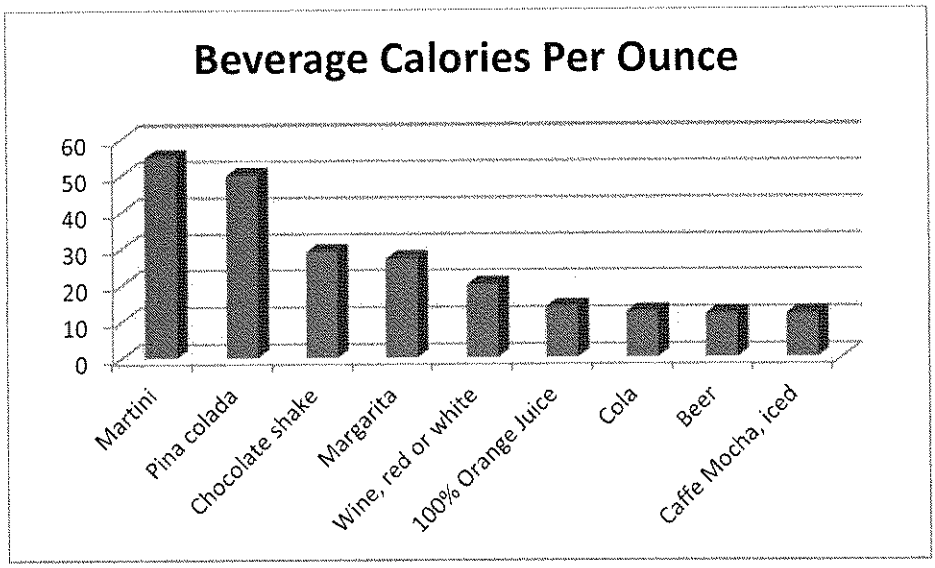

Figure 7. Ounce for ounce, colas have the same calories as beer, but fewer than many mixed alcoholic drinks, wine, or 100% fruit juice.

Recent studies and NHANES data do not support the contention that consumption of SSBs is a unique driver of obesity rates

The most recent NHANES data, 2009/2010, reveal that 47%[17] of Americans reported drinking no SSBs during the 2-day dietary recall. Two out of three (67%) report drinking no regular soda during the 2-day recall. Among overweight and obese individuals, 46% (or nearly half) reported drinking no SSBs. Of those obese individuals who did report drinking SSBs, 76.5% reported drinking fewer than 16 ounces per day. Clearly, it is imperative to look at the total diet and not merely SSBs to understand and combat obesity. Additional information concerning trends in NHANES data is provided in the separate report prepared by Dr. Fulgoni.

A UCLA survey[18] found that adults who drink a soda or more a day are 27% more likely to be overweight than those who drink no soda. But surprising facts are buried in the report. Only one out of four California adults consumes one or more sodas per day, yet 56.1 percent of the population is overweight. That means that three-quarters of adults drink no soda or less than one a day. This survey also found that 52% of adults who do not drink any sugar-sweetened sodas are either overweight or obese. This confirms the conclusion that other foods and beverages make people overweight or obese.

In addition, the World Cancer Research Fund (WCRF) supported a comprehensive review of the epidemiological evidence examining the association between various food and food groups, physical activity and obesity. The 2009 publication concluded that the consumption of beverages of any type is not associated with excess weight gain or obesity.[19]

Another investigative group led by Richard Mattes of Purdue University and David Allison of University of Alabama[20] performed a systematic review and meta-analysis of randomized controlled experiments to understand the relationship between nutritively-sweetened beverage consumption and body weight. Of the twelve studies that met their criteria, these internationally-renowned obesity researchers did not find evidence either that nutritively-sweetened beverages were unique contributors to obesity or that reducing consumption of such beverages will reduce body mass index[21]. They wrote, "Meta-analysis of studies that attempted to reduce NSB (nutritively-sweetened beverage) consumption consistently showed no effect on BMI when all subjects were considered." Thus, neither epidemiological nor experimental evidence permits the conclusion that SSBs cause obesity or that reducing SSB consumption would decrease BMI.

Several other recent studies demonstrated similar results in children. In 2012 Danyliw[22] et al. examined beverage consumption patterns among Canadian children. They found no relationship between soft drink intake and obesity in four of five age-gender groups. A relationship was observed among 6-11 year old boys, but not girls; nor was there a relationship in 2-5 year olds or in 12-18 year-old girls or boys.

Comparing overweight prevalence among children and youths in 34 countries and associated food and behavioral factors, Janssen and his colleagues[23] found no relationship between overweight and intake of fruits, vegetables, soft drinks or time spent on the computer. However, they found lower physical activity levels and more television viewing associated with overweight. Their conclusion: "Increasing

physical activity participation and decreasing television viewing should be the focus of strategies aimed at preventing and treating overweight and obesity in youth."

Contrary to the lack of a relationship between soft drinks and obesity, a study of milk consumption[24] involving more than 12,000 children found that those who drank the most milk gained more weight than those who drank less. This finding held even when the children drank 1% or skim milk. This reinforces the well-established premise that all calories count. Weight gain occurs in the presence of excess calories, regardless of whether they come from milk, cookies or SSBs.

It is critical that Americans, especially children, consume a balanced diet to ensure adequate vitamin, mineral and macronutrient intake for growth and health maintenance. Some foods and beverages contribute nutrients plus calories; others are consumed for refreshment and enjoyment. However, beyond a balanced diet, any excess calories, regardless of the food or beverage source, will contribute to obesity. The derogatory term, 'empty calories', often applied to some SSBs denies the pleasurable effects such beverages may convey. In the context of obesity, 'surplus calories' has more impact and relevance than so-called empty calories.

The "Snackwell Effect"

Unintended adverse consequences pose an additional concern about attempting to influence overall obesity rates by reducing one food or nutrient. In the late 1970s, concerns about cholesterol and fat intake led the Surgeon General to encourage people to eat a lower-fat diet[25]. Food manufacturers responded by creating a host of no- and low-fat options (similar to the current flood of gluten-free products). Nabisco introduced a line of zero-fat cookies named 'Snackwell.' The public enthusiastically ate Snackwells, ignoring that the cookies, although fat-free, still had as many calories as regular cookies. In fact, consumers ate more cookies than if they were not fat-free. Obesity rates continued to climb. This unintended consequence of arbitrarily restricting one nutrient without considering total dietary intake has been dubbed the Snackwell effect.[26]

Regulatory actions focusing solely on SSBs may unintentionally result in a paradoxical increase in caloric intake. Indeed, Brian Wansink, former Director of USDA's Center for Nutrition Policy and Promotion and consumer behavior professor at Cornell University (author of the best-selling book Mindless Eating), and colleagues published a study showing just that effect.[27] They found that, over several months, a tax on sugar-sweetened soft drinks did not cause consumers to purchase more diet sodas. Frequent soft drink purchasers consumed 450 additional calories from sweetened fruit juice, although they also purchased more water. In households that purchased beer, the tax led to increased beer consumption. These and other studies challenge the New York Department of Health's apparent but unproven view that simply cutting SSB consumption will reduce obesity or halt its increase.

Just as calories from any source can contribute to weight gain and cause obesity, changing the energy balance equation to eat fewer calories than expended is the key to weight loss, not reducing or eliminating any single item in the diet.

Founded by Dr. James Hill of the University of Colorado and Dr. Rena Wing of Brown University, the National Weight Control Registry tracks success at weight loss. Registry members have lost an average of 66 pounds and kept it off for 5.5 years. Registry[28] members employ a wide variety of techniques and diets to lose the weight. They use commercial programs, their own techniques, liquid or food diets or even surgery to lose weight. No single diet or procedure is predominant or predictive of success. However, investigators report that Registry members all maintain "their weight losses similarly by eating a low calorie diet." The success of these weight losers validates the concept that any change in the energy balance equation that favors burning more calories than are consumed can lead to significant weight loss.

Researchers at the Harvard School of Public Health[29] and other institutions conducted a clinical trial to determine which type of diet works the best to promote weight loss. They compared high-carbohydrate, high-fat, and balanced macronutrient diets over a two-year period. Their conclusion: every diet can reduce body weight as long as calories are reduced, regardless of which macronutrients were emphasized.

Conclusion

The data clearly show that obesity is a significant problem in the United States and is not disappearing. However, calories from SSBs have been declining while obesity rates continue to climb. Intake of other foods and beverages (except vegetables) has been increasing, and many are served in larger portions and have much higher calorie content than SSBs. SSBs do not uniquely cause or contribute to the problem of weight gain. The decade-long decline in SSB consumption in the face of growing obesity prevalence shows the opposite.

Making public policy decisions based upon faulty science will not generate the desired result of weight loss or obesity prevention. The need for caloric reduction and rebalance of energy control is clearly necessary to prevent further exacerbating the obesity epidemic. Reducing or eliminating a single food or beverage category, as has been proposed by the NY DOHMH, will not accomplish that goal.

Thank you for considering these comments during your deliberations.

Sincerely,

Marilyn D Schorin

Marilyn D. Schorin, PhD, RD, LD, FADA
Principal
Schorin Strategies, LLC

[1] Wang Y and Beydoun MA. The obesity epidemic in the United States – Gender, age, socioeconomic, racial/ethnic, and geographic characteristics: a systematic review and metaregression analysis. Epidemiol Rev. 2007; 29:6-28.
[2] Flegal, KM, Carroll, MD, Ogden, CL, Curtin, LR. Prevalence and Trends in Obesity Among US Adults, 1999–2008. *JAMA*. 2010; 235–241.
[3] Centers for Disease Control, http://www.cdc.gov/obesity/data/adult.html/, accessed 7/18/2012.
[4] US Department of Health and Human Services, Centers for Disease Control. Health, United States, 2011. Table 74. Available at http://www.cdc.gov/nchs/data/hus/hus11.pdf#listtables. Accessed 6/29/2012.
[5] McCrory MA, Fuss PJ, McCallum JE et al. Dietary variety within food groups: association with energy intake and body fatness in men and women. Am J Clin Nutr. 1999;69:440-7.
[6] Position of the American Dietetic Association: Weight management. J Am Diet Assn. 2002; 102:1145-55.
[7] Dietary Guidelines for Americans 2010, p.15
[8] US Dept of Agriculture and US Dept of Health and Human Services, Dietary Guidelines for Americans 2010, www.dietaryguidelines.gov., p. 8.
[9] Duyff RL. Complete food and nutrition guide, 2n^{d} edition. American Dietetic Assn. John Wiley & Sons, Inc. 2002. P.27.
[10] Welsh JA, Sharma A, Grellinger L and Vos MB. Consumption of added sugars is decreasing in the United States. Am J Clin Nutr. 2011; 94:726-734.
[11] *See* Report of Dr. Victor Fulgoni, at 9-10, submitted contemporaneously with this report as Appendix B to the Comments of the American Beverage Association ("Fulgoni Report").
[12] Dietary Guidelines Advisory Committee. 2010. Report of the Dietary Guidelines Advisory Committee on the Dietary Guidelines for Americans, 2010, to the Secretary of Agriculture and the Secretary of Health and Human Services. U.S. Department of Agriculture, Agricultural Research Service, Washington, DC. Released 1/11/11. Part D Section 1: Energy Balance, p. D1-3
[13]Report of the Dietary Guidelines Advisory Committee on the Dietary Guidelines for Americans, 2010. P.74
[14].Report of the Dietary Guidelines Advisory Committee on the Dietary Guidelines for Americans, 2010. Part D Section 1:Energy Balance, p. D1-10.
[15] Welsh JA, Sharma A, Grellinger L and Vos MB. Consumption of added sugars is decreasing in the United States. Am J Clin Nutr. 2011; 94:726-734.
[16] National Heart Lung and Blood Institute, Portion Distortion, Available at http://hp2010.nhlbihin.net/portion/. Accessed 6/28/2012.
[17] Fulgoni Report at 10.
[18] Babey SH, Jones M, Yu H and Goldstein H. Bubbling over: soda consumption and its link to obesity in California. UCLA Center for Health Policy Research. 2009. Available at http://www.healthpolicy.ucla.edu/pubs/Publication.aspx?pubID=375. Accessed 6/29/2012.
[19] Summerbell CD, Douthwaite W, Whittaker V et al. The association between diet and physical activity and subsequent excess weight gain and obesity assessed at 5 years of age or older: a systematic review of the epidemiological evidence. Intl J Obes. 2009; 33, S1; doi:10.1038/ijo.2009.80.
[20] Mattes RD, Shikany JM, Kaiser KA and Allison DB, Nutritively Sweetened Beverage Consumption and Body 365. doi:10.1111/j.1467-789X.2010.00755.x
[21] *See* next to last sentence of abstract for Mattes et al.
[22] Danyliw AD, Vatanparast H, Nikpartow N, and Whiting SJ. Beverage patterns among Canadian children and relationship to overweight and obesity. Appl. Physiol. Nutr. Metab. 37: 1–7 (2012) doi:10.1139/H2012-074.
[23] Janssen I, Katzmarzyk PT, Boyce WF, Vereecken C, et al. Comparison of overweight and obesity prevalence in school-aged youths from 34 countries and their relationships with physical activity and dietary patterns. Obes Rev. 2005; 6:123-132.
[24] Berkey CS, Rockett HRH, Willett WC, and Colditz GA. Milk, dairy fat, dietary calcium and weight gain. Arch Ped Adolesc Med. 2005;159:543-550.
[25] US Dept. of Health Education and Welfare. Healthy People: the Surgeon General's report on health promotion and disease prevention, 1979. Document 79-55071. Accessed at *profiles.nlm.nih.gov/ps/access/NNBBGK.pdf 5 July 2012*
[26] Wikipedia, http://en.wikipedia.org/wiki/Snackwell_effect, accessed 5 July 2012.

[27] Wansink, Brian, Hanks, Drew, Just, David R., Cawley, John, Sobal, Jeffery , Wethington, Elaine, Schulze, William D. and Kaiser, Harry M., From Coke to Coors: A Field Study of a Sugar-Sweetened Beverage Tax and its Unintended Consequences (May 26, 2012). Available at SSRN: http://ssrn.com/abstract=2079840 or http://dx.doi.org/10.2139/ssrn.2079840. Accessed 7/7/2012.

[28] McGuire MT, Wing RR, Klem ML, Seagle HM & Hill JO (1998). Long-term maintenance of weight loss: Do people who lose weight through various weight loss methods use different behaviors to maintain their weight? *International Journal of Obesity*, 22, 572-577.

[29] Sacks JM, Bray GA, Carey V et al. Comparison of weight loss diets with different compositions of fat, protein and carbohydrates. New Eng. J Med. 2009; 360:859-873.

APPENDIX B

Analysis of Dr. Victor Fulgoni, III

Prepared in Response to the New York City Department of Health and Mental Hygiene's Proposed Rule to Limit the Maximum Size of Sugary Drinks and Self-Service Beverage Cups Sold and Offered in Food Service Establishments

Author's Background

I am the Senior Vice President of Nutrition Impact, LLC. I received a PhD in Animal Science with an emphasis in nutrition and a minor in statistics from the University of Tennessee, a MS degree in Animal Science also from the University of Tennessee, and a BS degree in Animal Science from Rutgers University. I worked in the food industry at the Kellogg Company for over 15 years with positions in statistics, chemistry and nutrition. I left Kellogg in 1999 as Vice President of Food and Nutrition Research to start Nutrition Impact, LLC. Nutrition Impact, LLC is a food and nutrition consulting company that helps clients develop science-based messages concerning their products and services. Nutrition Impact, LLC was intimately involved in filings with the U.S. Food and Drug Administration that resulted in three new health and nutrition claims, namely plant sterol esters reducing heart disease, potassium reducing the risk of stroke, and claims regarding choline, the first new nutrient content claim in almost ten years. Nutrition Impact, LLC also performs analyses of government food, nutrition, and health databases like the National Health and Nutrition Examination Surveys (NHANES) for clients evaluating the contribution certain food and beverage products (e.g., dairy products, bean and bean products, 100% juices, etc.) make to nutrient intake and their effect on certain health parameters. Recently, Nutrition Impact has worked with the Nutrient Rich Foods Coalition helping to develop and validate various approaches to a nutrient density scoring system for foods. I have also authored numerous scientific papers that were published in leading nutrition journals (see attached CV for further details).

Methodology

For this particular project Nutrition Impact, LLC, and myself in particular, were asked to analyze NHANES data to examine 1) trends in excess weight or obesity for children and adults; 2) trends in consumption of calorically sweetened soda (referred to herein as "regular soda"), sugar sweetened beverages (SSB) and other food energy sources; 3) usual daily intake data for regular sodas and other SSB with an assessment of percentage of various population groups consuming more or less than 16 ounces/day; 4) usual consumption for regular sodas and other SSB with an assessment of percentage of various population groups consuming more or less than 16 ounces/day; and 5) the percentages of children and adults who drink no regular sodas who are overweight or obese.

Since the information provided in this comment are new primary data, more details on the specifics of the analyses seems appropriate.

Trends in overweight and obesity. Using NHANES, 2001-2010, trends in percentages of population overweight and/or obese was determined. For adults, BMI≥25 but BMI<30, BMI≥30, and BMI ≥25 were used as definition of overweight, obese, and overweight/obese,

respectively. In children, the Center for Disease Control and Prevention (CDC) percentiles for BMI for age were used to assess overweight and/or obesity; BMI for age $\geq 85^{th}$ percentile but $<95^{th}$ percentile, BMI for age $\geq 95^{th}$ percentile, and BMI for age $\geq 85^{th}$ percentile, represented overweight, obese, and overweight/obese, respectively.

Trends in sources of calories in the diet. Using NHANES, 2001-2010, trends in sources of calories in American diets were determined. Food groups were those provided by USDA in their food coding scheme for NHANES. Foods were grouped by first two digits of USDA food code providing about 50 different categories of foods/beverages. Specific listing of the USDA food coding system is in the documentation for various Food and Nutrient Database for Dietary Studies (FNDDS) available on line (http://www.ars.usda.gov/Services/docs.htm?docid=12089). This allows assessment of contribution from main food groups (e.g., fruits, vegetables, grains, etc) and from certain sub-groups (e.g., dried fruit, legumes, cold cereals, cooked cereals, etc.) of foods and beverages.

Usual consumption of regular soda and SSB. Usual intake per consumption event in g/day and calories/day of regular soda and SSB [defined as regular sodas, fruitades, fruit drinks, and sports drinks, coffee and tea (pre-sweetened), and sweetened energy drinks] was determined. With usual intake of consumption event distributions established, we then assessed the percentage of the population with consumption intakes more/less than 16 ounces per day.

Usual daily intake of regular soda and SSB. Usual intake, a measure of long term intake, in g/day and calories/day of/from regular soda and SSB [defined as regular sodas, fruitades, fruit drinks, and sports drinks, coffee and tea (pre-sweetened), and sweetened energy drinks] was determined. With usual intake distributions established, we then assessed the percentage of the population with daily intakes more/less than 16 ounces per day.

Usual intake was determined using sophisticated programming steps made publicly available by the National Cancer Institute (NCI) (available at: http://www.riskfactor.cancer.gov/diet/usualintakes/pop/. While these programs are complex, we have been using them for several years and have published results in leading peer-reviewed nutrition journals. As is typical for these analyses, several covariates were used in the usual intake models: 1) day of week of dietary recall dichotomized into weekday and weekend (Friday through Sunday); 2) first or second dietary recall; and 3) age. Mean usual intake and percentiles (10th, 25th, 50th, 75th, and 90th) of usual intake were determined. We also examined the percentage of the population that had intakes more/less than 16 ounces/day.

Percentage of the population consuming regular soda and SSB. The percentage of various population groups consuming regular soda and SSB as defined above was also determined. The population groups of interest were all subjects, all adults, all children, adult subjects with BMI <25 (i.e., "normal weight"), adult subjects with BMI≥ 25 but BMI<30 (i.e., overweight), adult subjects with BMI≥ 30 (i.e., obese), children with BMI for age $<85^{th}$ percentile (i.e., "normal weight"), children with BMI for age $\geq 85^{th}$ percentile but $<95^{th}$ percentile (i.e., overweight), and children BMI for age $\geq 95^{th}$ percentile (i.e., obese). NHANES single 24 hour recall data were used to assess percentage consuming regular soda and SSB trends on any given day.

Data were generated for each section above for one or more of the the following sub-populations:

- Total population 2+, 2-19, and 20+ years of age
- Population 20+ years separated by weight status (BMI< 25, BMI≥25 but BMI<30, BMI≥30, and BMI ≥25 representing normal weight, overweight, obese, and overweight/obese, respectively)
- Population 2-19 years separated by weight status BMI for age <85th percentile, BMI for age ≥85th percentile but <95th percentile, BMI for age ≥95th percentile, and BMI for age ≥85th percentile, representing normal weight, overweight, obese, and overweight/obese, respectively)

All analyses were determined for NHANES 2001-2010 collectively and for each two year cycle of NHANES (i.e., 2001-2002, 2003-2004, 2005-2006, 2007-2008, and 2009-2010). A p-for-trend for changes over time, namely the five cycles of NHANES, were assessed; a p-value of <0.05 was deemed significant. NHANES 2009-2010 data were used as the most current information.

Sample-weighted data were used in all statistical analyses, and all analyses were performed using SAS Release 9.2 (SAS Institute, Cary, NC)/SUDAAN Release 10.0 (RTI International, Research Triangle Park, NC) to adjust the variance for the clustered sample design, thus results are representative of the US population.

We also were asked to analyze data specify to New York City (NYC), namely the Youth Risk Behavior Survey (YBRS). While there appear to be multiple years available for the YRBS, unfortunately we were not able to download all these data (the URLs did not appear to function correctly) and thus we could only access the data for 2009. Our analyses of the YRBS focused on examining the number of drinks by weight status. For analyses of YRBS we used SAS/SUDAAN as mentioned above for NHANES analyses and we used sample weights provided with the specific surveys to ensure analyses representative of NYC population.

Summary:

Based on my review of the NHANES data from 2001-2010, which includes the most recent NHANES data made available just last month, a number of trends are apparent that question several of the assumptions made by the New York City Department of Health and Mental Hygiene in its Statement of Basis and Purpose. First, the consumption of all SSB has declined over this period, as has the consumption of regular soda. This has lead to a significant drop in calories from these beverages over the past decade while certain other sources of calories (e.g., grain mixtures like pizza) have not declined. Second, more than two-thirds of the population on any given day report to drink no regular soda; almost two-thirds of overweight and obese subjects also report no regular soda consumption on any given day. Third, using total daily usual intake, a measure of long term intake, over 80% of the population does not consume >16 ounces of regular soda per day and about two-thirds of the population has total daily usual intake of SSB less than 16 ounces/day. Fourth, in obese subjects, about 52% report to consume SSB and only

about 34% report consuming regular soda. When we factor in usual consumption intake we conclude that less than a quarter of the obese population have SSB intake above 16 ounces and that only about 20% of the obese population have intake of regular soda above 16 ounces. Lastly, even the NYC data in children suggest very small differences in SSB and soda consumption based on weight status.

Discussion:

Analyses of the NHANES, 2001-2010

In children (aged 2-19 years), while there was a slight inverse trend for percentage overweight (regression coefficient of -0.32) and a slight positive trend (regression coefficient -0.32) for percentage obesity in NHANES from 2001-2010 (Figure 1), neither trend was significant ($p>0.05$). Further information provided in tables of the Appendix.

Figure 1. Percentage Overweight or Obese in Children (2-19 years of age): NHANES, 2001-2010

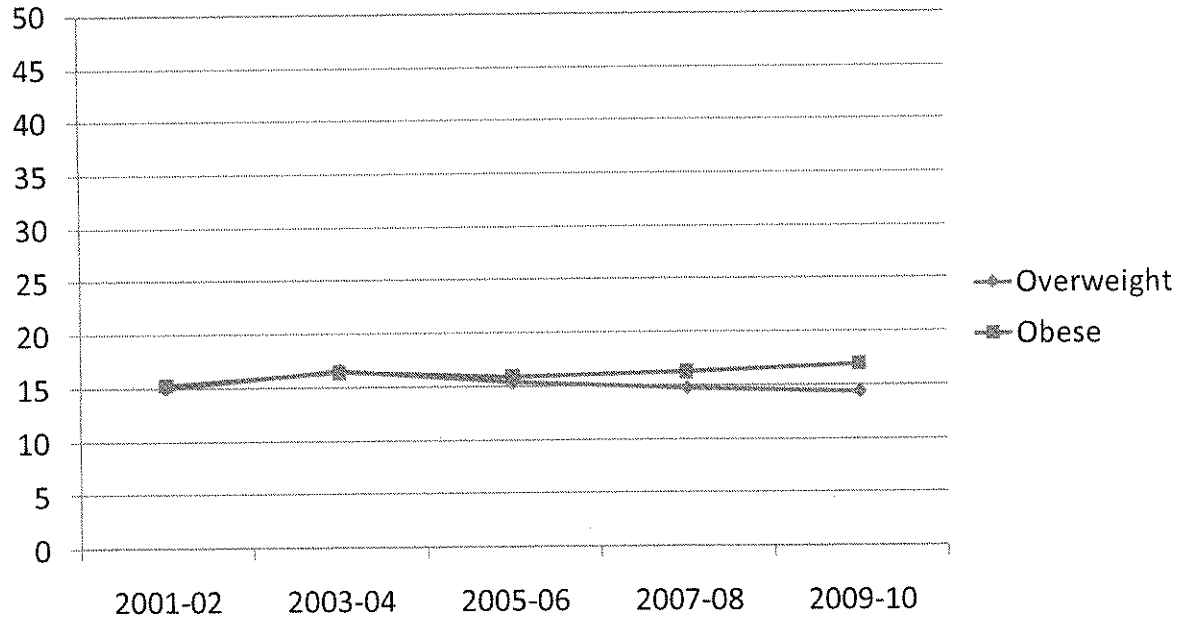

No change over time with beta coefficient and p-value for percentage overweight of -0.32 p=0.1721 and percentage obese of 0.32, p=0.3517

In adults over the same time period (Figure 2), while percentage overweight has stabilized (p-for trend across 2001-2010 not significant), percentage obese has continued to rise (p-for trend across 2001-2010 was 0.0006 with percentage obesity rising 1.3 percentage units for each NHANES cycle, namely 2001-2002, 2003-2004, 2005-2006, 2007, 2008 and 2009-2010).

Figure 2. Percentage Overweight or Obese in Adults (20+ years of age): NHANES, 2001-2010

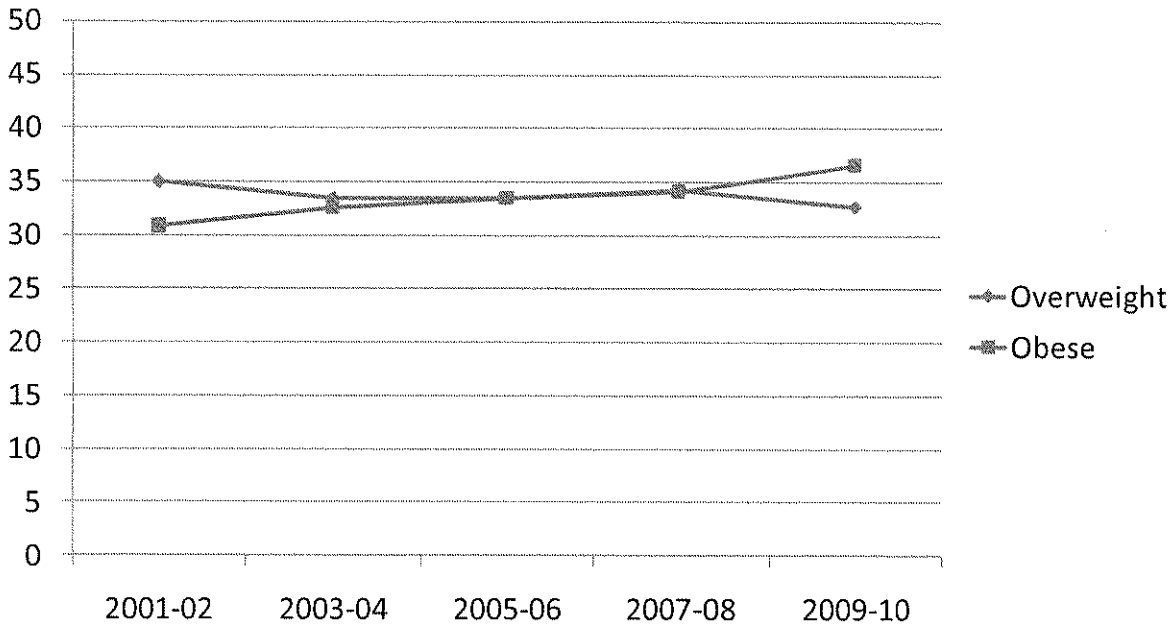

No change over time in overweight but an increase in obesity over time with beta coefficient and p-value for percentage of population overweight of -0.37, p=0.3397 and percentage of population obese of 1.30, **p=0.0006**

Calories from SSB consumption has continued to decline among all groups (Figure 3), with a reduction of over 20% in caloric intake of SSB between 2001 and 2010. Calories from regular soda consumption has been declining even more dramatically (Figure 4), with a reduction of over 35% in calories from sweetened soda between 2001 and 2010. Since we saw similar trends in adults (20+ years of age) and in children (2-19 years of age) for figures in this comment we present data for all subjects 2+ years of age. In the Appendix we provide data in the figures for all subjects as well as data separately for adults and children.

Figure 3 Trends in Daily Calories from SSB (2+ years of age) – NHANES 2001-2010

Significant decrease in all subjects (beta coefficient and p-value of -12.9, **p<0.0001**, respectively), those overweight (-10.8, **p=0.0001**), respectively) and those obese (-13.0, **p<0.0001**)

Figure 4. Trends in Daily Calories from Regular Soda (2+ years of age) – NHANES 2001-2010

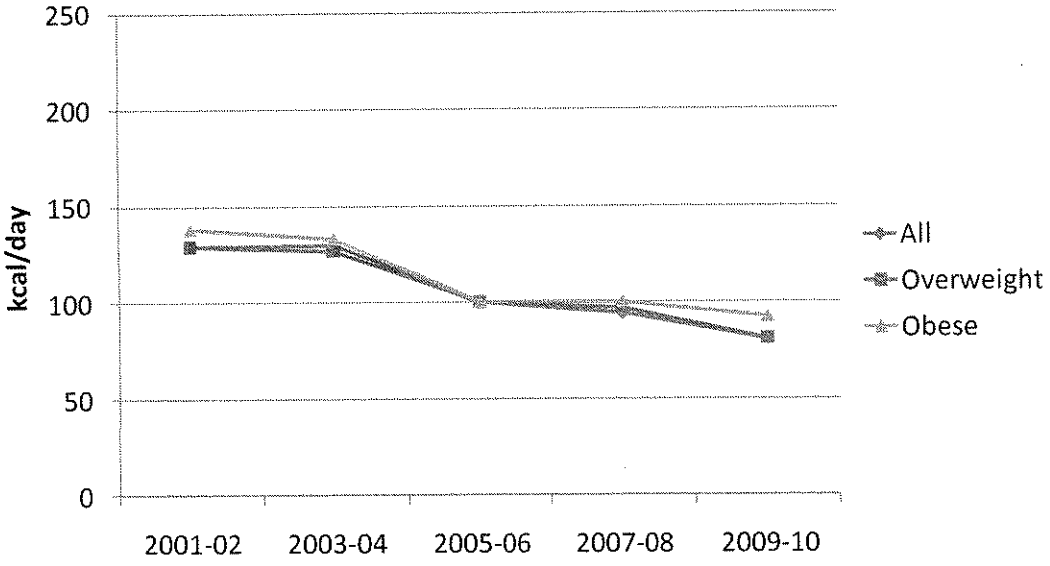

Significant decrease in all subjects (beta coefficient and p-value of -13.1, **p<0.0001**, respectively), those overweight (-12.6, **p<0.0001**), respectively) and those obese (-12.3, **p<0.0001**)

While SSB, and in particular regular soda, contribution to caloric intake has decreased from 2001-2002 to 2009-2010, there are other foods/food groups that remain a significant source of calories to the diet (Figure 5). Grain mixtures (pizza, tacos, burritos and other foods that combine numerous ingredients but are predominantly grains), is the number one source of calories in the US diet and has remained so over the last 10 years. Pizza, just one food in the broad category of grain mixtures, now provides more calories to the US diet than regular soda. Of the food/food groups provided in Figure 5 only calorie contribution from nonalcoholic beverages and regular soda to the US diet has decreased significantly ($p<0.05$) over the time period studied. A listing of all foods and their contribution to the US diet are provided in the Appendix.

Figure 5. Trends in Daily Calories from Select Food Groupings (2+ years of age) NHANES, 2001-2010

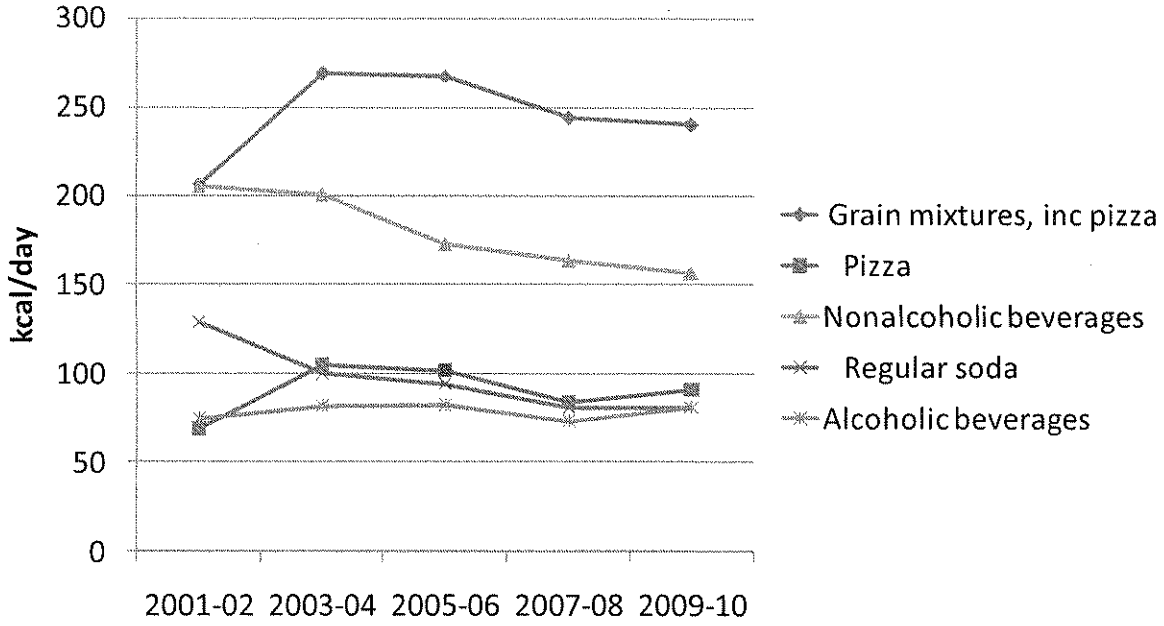

The NHANES data show that SSB and regular soda usage—i.e., the percentage of the population that drink any SSB/ regular soda whatsoever on any given day—has fallen substantially over the last decade. In 2001-2002, approximately 41% of obese subjects reportedly drank no SSB and in 2009-2010, about 48% of obese people drink no SSB at all (Figure 6). Additionally, in 2001-2002, approximately 56% of obese subjects reportedly drank no regular soda, and in 2009-2010, 66% of obese people drink no regular soda at all (Figure 7). The trends are similar for children and adults (data provided in Appendix).

Figure 6. Trends in SSB Usage (2+ years of age) – NHANES 2001-2010

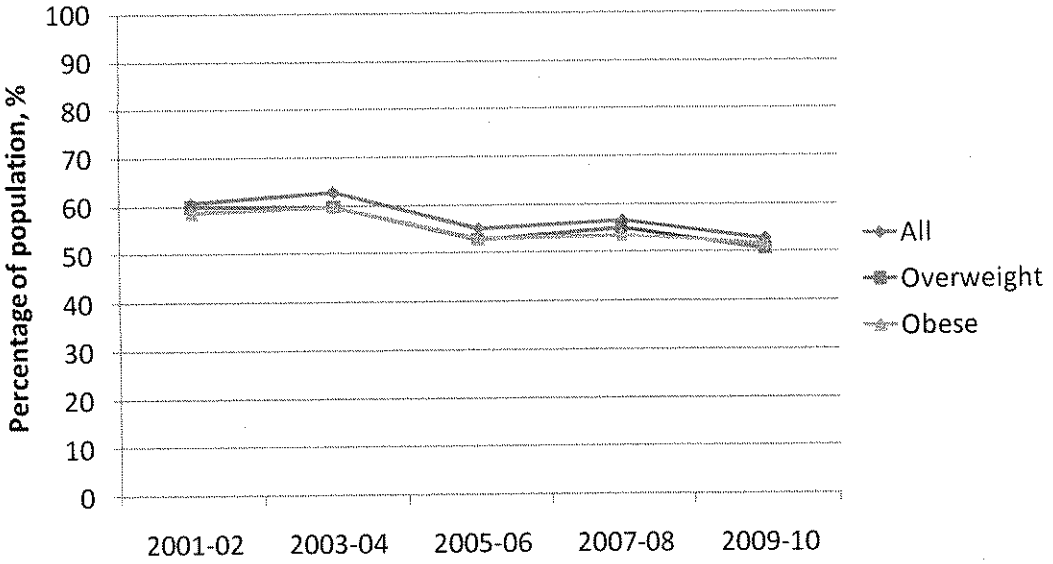

Significant decrease in all subjects (beta coefficient and p-value of -2.2, **p<0.0001**, respectively), those overweight (-2.3, **p<0.0001**), respectively) and those obese (-2.0, **p=0.0001**)

Figure7. Trends in Regular Soda Usage (2+ years of age) – NHANES 2001-2010

Significant decrease in all subjects (beta coefficient and p-value of -3.2, **p<0.0001**, respectively), those overweight (-3.2, **p<0.0001**), respectively) and those obese (-2.8, **p<0.0001**)

Using total daily usual intake data from NHANES (using two days of dietary recalls and the NCI programs to generate longer term estimates of intake), there has been a significant increase in the percentage of the population that consumed **less** than 16 ounces/day from 2001-2002 as compared to 2009-2010 (Figure 8). For example, for all subjects (2+ years of age) in 2001-2002, 52.8% of the population had **daily** usual intake of SSB < 16 ounces/day while in 2009-2010 the percentage was 67.6% of the population. Similar increases in percentage of the population with total **daily** intake of SSB < 16 ounces were seen in children and adults.

Figure 8. Percentage of Population with Total Daily Usual Intake of SSB <16 Ounces

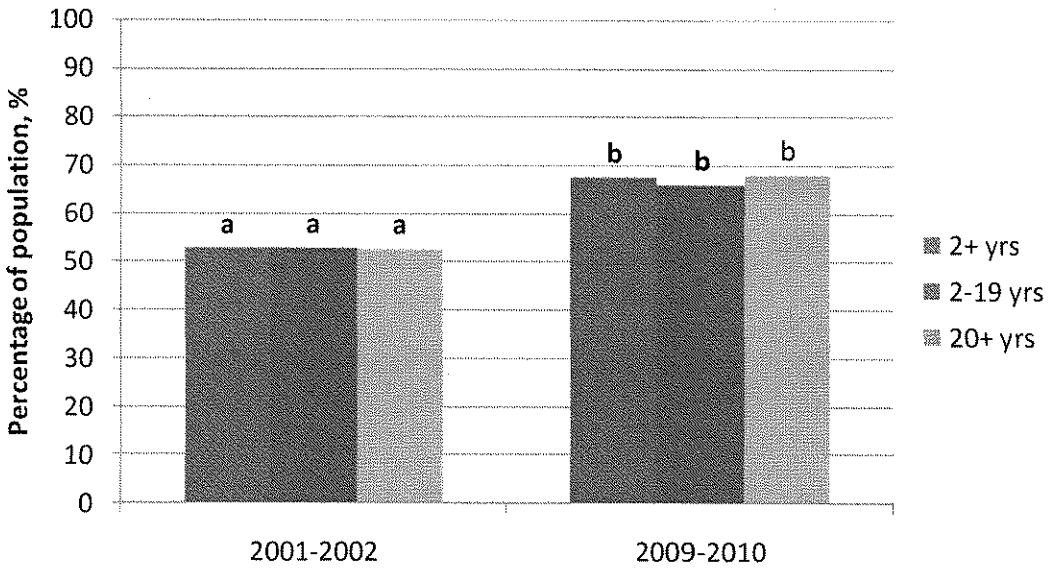

Data Source: NHANES
Percentages with different superscripts within age groups are significantly different, **p<0.0001**

Similarly, there was an increase in the percentage of the population having total usual daily intake of regular soda < 16 ounces per day (Figure 9); in 2001-2002 about 71% of the population had daily usual intake < 16 ounces and the percentage increased to 85.3% in 2009-2010.

Figure 9. Percentage of Population with Total Daily Usual Intake of Regular soda <16 Ounces

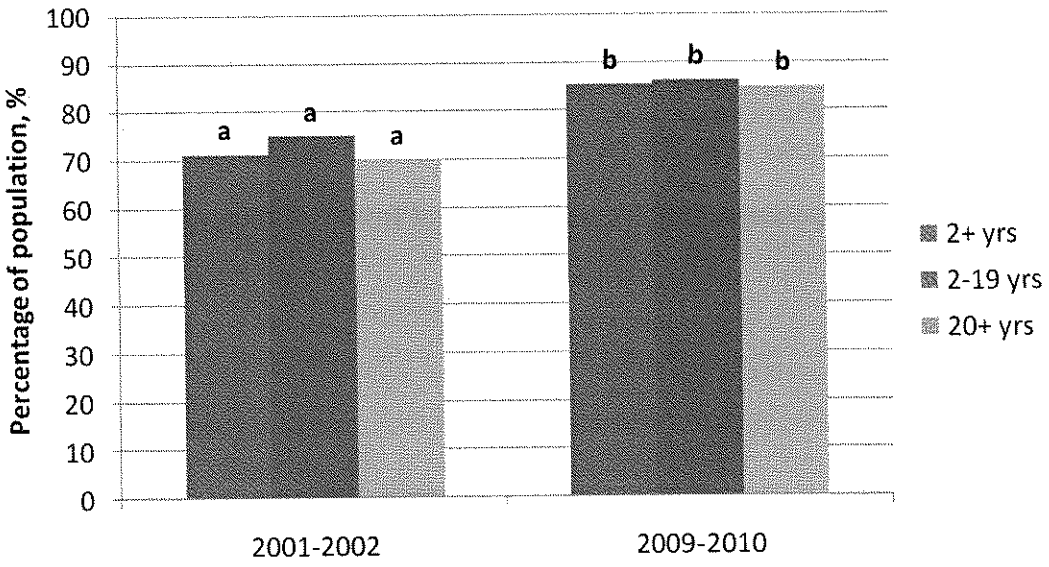

Data Source: NHANES
Percentages with different superscripts within age groups are significantly different, **p<0.0001**

The most recent NHANES data, 2009/2010 reveal that on any given day 47% of Americans reported no SSB consumption (last data point in Figure 6 inverted to represent non-consumption). Among overweight and obese individuals, about 49% or nearly half reportedly drink no SSB. We determined the distribution of usual intake of consumptions of SSB and regular soda (these data were generated with the NCI programs using each beverage consumption by each subject on each day of dietary recall as initial data points). Combining the percentage of the obese population consuming a SSB or regular soda with the percentage of that population with consumptions greater than 16 ounces allows us to assess the percentage of the obese population that exceeds 16 ounces of consumption of SSB or regular soda. For SSB, less than a quarter (23.5%) of the obese population has consumption of SSB greater than 16 ounces (Figure 10).

Using the same approach for regular soda (with only 34.2% of the obese population currently consuming regular soda on any given day), we conclude that only 15.1% of the obese population has regular soda consumption of greater than 16 ounces (Figure 11)

Figure 10. Percentage of Obese Population Consuming SSB and Percentage of Obese Population Consuming >16 ounces of SSB

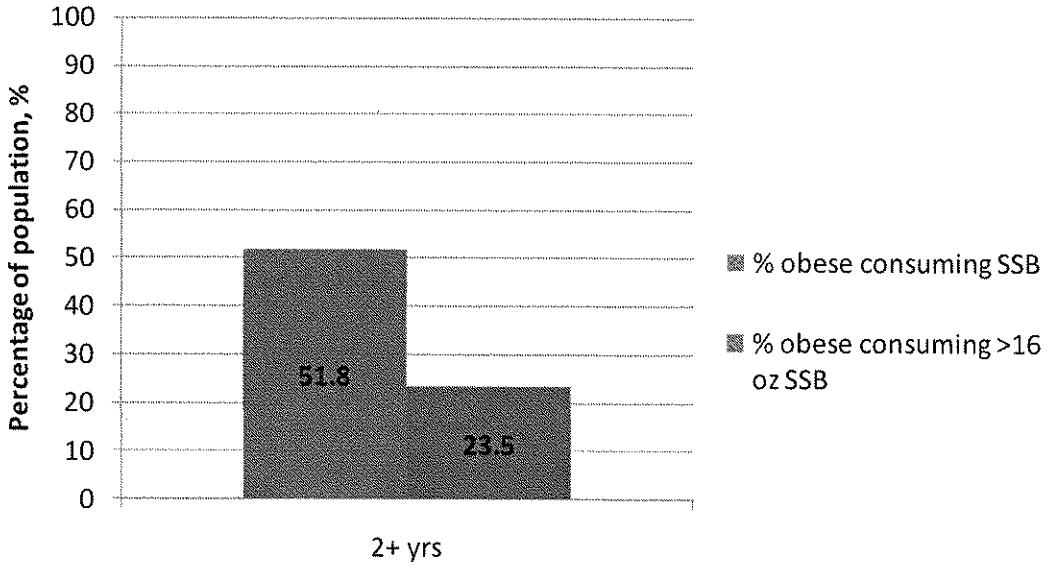

Data source: National Health and Nutrition Examination Survey, 2009-2010

Figure 11. Percentage of Obese Population Consuming Regular Soda and Percentage of Obese Population Consuming >16 ounces of Regular Soda

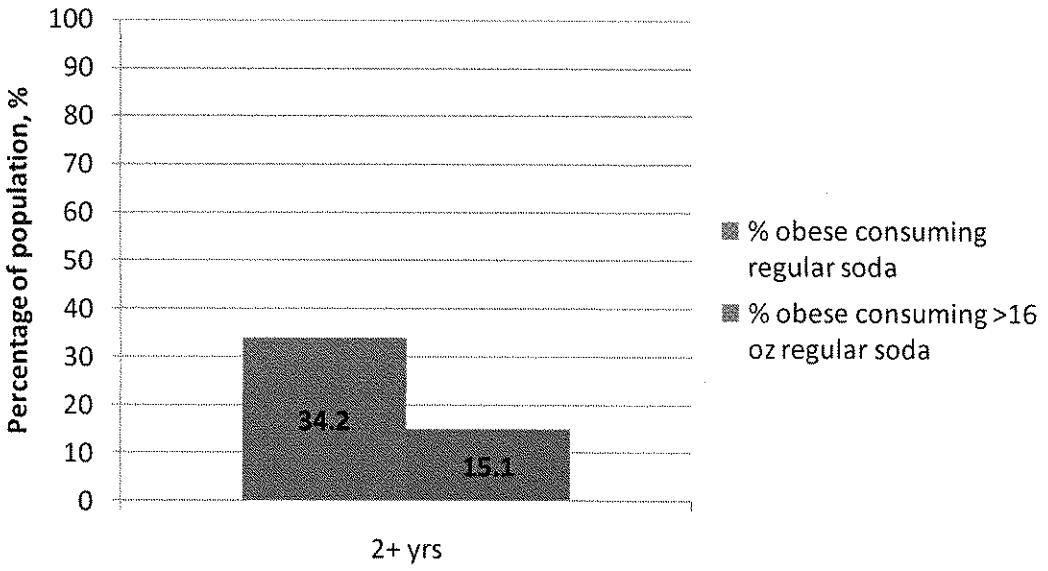

Data source: National Health and Nutrition Examination Survey, 2009-2010

Analyses of the NYC YRBS data

While the methodologies employed by NHANES and NYC to collect their data were different than NHANES, the NYC data analyses does provide some interesting findings. For example, in NYC youth the average number of drinks per day of SSB and regular soda is similar across weight status, e.g., obese children have similar intake as normal weight children (Figure 12).

Figure 12. Drinks per Day in New York City Youth: NYC Youth Risk Behavior Survey, 2009

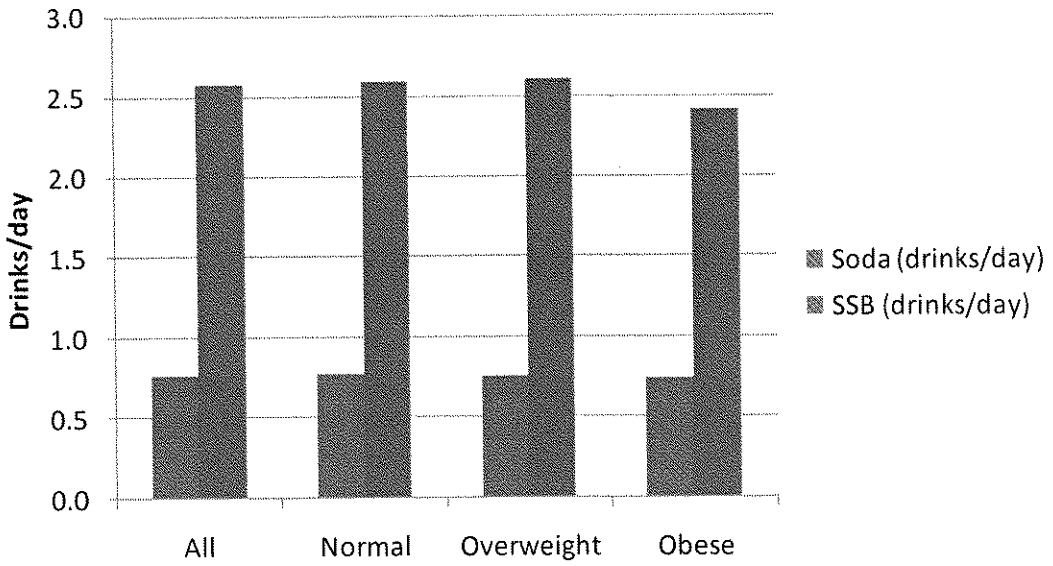

Thank you for considering these comments during your deliberations.

Sincerely,

Victor Fulgoni, III
Senior Vice President
Nutrition, Impact, LLC

Appendix

Table of Contents

Table 1. Weight Status in NHANES, 2001-2010

Table 2. Percentage of Population Consuming Sugar Sweetened Beverages and Regular Soda, NHANES 2001-2010

Table 3. Trends in Calorie Contribution of Sugar Sweetened Beverages and Regular Soda, NHANES 2001-2010

Table 4a. Trends in Source of Calories in the Diet of Americans Aged 2+ Years, NHANES, 2001-2010

Table 4b. Trends in Source of Calories in the Diet of Americans Aged 2-19 Years, NHANES, 2001-2010

Table 4c. Trends in Source of Calories in the Diet of Americans Aged 20+ Years, NHANES, 2001-2010

Table 5. Total Daily Usual Intake of Beverages, NHANES, 2001-2010

Table 6. Usual Intake of Consumptions in Obese Subject, NHANES 2009-2010

Table 7. Beverage Consumption in Youth Risk Behavior Survey, 2009-2010

Table 1. Weight Status in NHANES, 2001-2010

Weight Status	Age	2001-2002			2003-2004			2005-2006			2007-2008			2009-2010			Trend	
		N	LSM	SE	N	LSM	SE	N	LSM	SE	N	LSM	SE	N	LSM	SE	Beta	P
overweight	2 - 99	8,656	29.87	1.09	7,965	29.04	0.83	8,144	28.69	0.94	8,442	29.11	0.74	8,944	27.91	0.84	-0.38	0.1951
overweight	2 - 19	4,236	15.06	0.59	3,760	16.55	1.13	3,978	15.36	1.42	3,109	14.81	0.71	3,280	14.34	0.73	-0.32	0.1721
overweight	20 - 99	4,420	34.97	1.33	4,205	33.51	0.95	4,166	33.48	1.06	5,333	34.19	0.85	5,664	32.74	1.26	-0.37	0.3397
obese	2 - 99	8,656	26.94	1.01	7,965	28.29	1.09	8,144	28.83	1.51	8,442	29.49	1.00	8,944	31.42	0.75	1.02	**0.0008**
obese	2 - 19	4,236	15.33	0.86	3,760	16.38	1.48	3,978	15.93	1.42	3,109	16.27	1.50	3,280	17.01	1.03	0.32	0.3517
obese	20 - 99	4,420	30.85	1.38	4,205	32.56	1.19	4,166	33.49	1.84	5,333	34.17	1.02	5,664	36.55	0.90	1.30	**0.0006**

Beta represents regression coefficient from regression over time; $p<0.05$ deemed significant.

Table 2. Percentage of Population Consuming Sugar Sweetened Beverages and Regular Soda, NHANES 2001-2010

			2001-2002		2003-2004		2005-2006		2007-2008		2009-2010		Trend	
Outcome	Weight Status	Drink category	LSM	SE	LSM	SE	LSM	SE	LSM	SE	LSM	SE	Beta	P
AGE: 2+ Years														
pct consumer	all	soda, regular	43.91	1.35	45.86	1.62	37.44	1.11	36.55	2.06	32.61	1.15	-3.20	**<0.0001**
pct consumer	all	all sweetened drinks	60.79	1.03	62.71	1.18	55.08	0.85	56.60	1.15	52.66	1.01	-2.24	**<0.0001**
pct consumer	overweight	soda, regular	43.21	1.82	43.31	1.97	37.09	1.12	35.33	2.39	31.27	1.56	-3.20	**<0.0001**
pct consumer	overweight	all sweetened drinks	59.92	1.61	59.80	1.62	52.84	0.95	55.09	1.43	50.73	1.48	-2.30	**<0.0001**
pct consumer	obese	soda, regular	44.33	2.02	43.71	1.28	35.87	1.59	35.96	1.91	34.16	0.93	-2.77	**<0.0001**
pct consumer	obese	all sweetened drinks	58.59	1.77	59.69	1.46	52.93	1.38	53.58	1.38	51.81	1.13	-1.96	**0.0001**
AGE: 2-19 Years														
pct consumer	all	soda, regular	52.36	1.60	56.14	2.51	45.27	1.71	41.47	2.32	35.47	1.71	-4.85	**<0.0001**
pct consumer	all	all sweetened drinks	76.37	1.05	77.37	1.64	68.27	1.68	68.52	1.26	62.92	1.43	-3.57	**<0.0001**
pct consumer	overweight	soda, regular	54.36	2.73	55.78	5.01	47.49	2.91	46.29	4.14	37.86	2.05	-4.28	**<0.0001**
pct consumer	overweight	all sweetened drinks	76.40	3.23	75.49	3.69	66.15	1.98	69.48	2.82	64.88	2.44	-2.93	**0.0023**
pct consumer	obese	soda, regular	59.10	3.84	56.97	1.83	52.73	3.89	42.42	3.36	41.60	3.26	-4.97	**<0.0001**
pct consumer	obese	all sweetened drinks	81.85	1.93	79.96	1.24	75.27	1.83	67.71	2.97	68.19	2.36	-3.95	**<0.0001**
AGE: 20+ Years														
pct consumer	all	soda, regular	40.79	1.40	42.20	1.54	34.76	1.08	34.74	2.25	31.60	1.37	-2.59	**<0.0001**
pct consumer	all	all sweetened drinks	55.17	1.28	57.50	1.32	50.46	0.94	52.33	1.33	49.03	1.12	-1.75	**<0.0001**
pct consumer	overweight	soda, regular	41.36	2.19	41.34	1.75	35.23	1.03	33.63	2.53	30.32	1.67	-2.98	**<0.0001**
pct consumer	overweight	all sweetened drinks	57.24	2.12	57.32	1.89	50.61	0.85	52.80	1.61	48.56	1.62	-2.18	**0.0004**
pct consumer	obese	soda, regular	41.69	2.25	41.55	1.39	32.92	1.61	34.70	2.20	33.01	0.85	-2.37	**<0.0001**
pct consumer	obese	all sweetened drinks	54.54	2.12	56.29	1.67	49.07	1.57	51.04	1.66	49.08	1.17	-1.61	**0.0029**

Beta represents regression coefficient from regression over time; $p<0.05$ deemed significant.

Table 3. Trends in Calorie Contribution of Sugar Sweetened Beverages and Regular Soda, NHANES 2001-2010

			2001-2002		2003-2004		2005-2006		2007-2008		2009-2010		Trend	
Outcome	Weight Status	Drink category	LSM	SE	LSM	SE	LSM	SE	LSM	SE	LSM	SE	Beta	P
AGE: 2+ Years														
kcal	all	soda, regular	128.97	6.52	129.61	5.96	99.97	4.23	94.29	8.65	81.02	3.16	-13.13	**<0.0001**
kcal	all	all sweetened drinks	191.28	5.76	191.87	7.10	162.17	5.87	152.87	9.18	146.37	4.22	-12.88	**<0.0001**
kcal	overweight	soda, regular	129.05	9.96	126.73	8.06	100.39	5.34	97.05	11.21	80.99	4.68	-12.59	**<0.0001**
kcal	overweight	all sweetened drinks	188.80	9.40	186.40	9.06	160.65	6.40	156.65	11.98	149.54	5.87	-10.82	**0.0001**
kcal	obese	soda, regular	138.35	10.62	133.46	6.25	100.40	5.28	100.16	8.48	92.83	5.34	-12.26	**<0.0001**
kcal	obese	all sweetened drinks	206.19	10.62	192.00	8.23	165.55	6.87	156.71	10.80	157.40	5.22	-12.95	**<0.0001**
AGE: 2-19 Years														
kcal	all	soda, regular	128.06	5.55	130.78	6.51	103.25	7.62	86.74	7.32	76.42	5.40	-14.74	**<0.0001**
kcal	all	all sweetened drinks	204.39	6.14	212.89	8.16	183.34	10.71	156.97	7.11	151.35	6.85	-16.21	**<0.0001**
kcal	overweight	soda, regular	128.47	11.16	134.02	10.45	104.38	7.47	102.56	14.44	82.46	7.41	-12.47	**0.0002**
kcal	overweight	all sweetened drinks	209.11	17.43	219.06	13.75	192.54	13.55	167.65	12.87	159.39	9.57	-15.28	**0.0007**
kcal	obese	soda, regular	138.07	13.13	147.78	8.96	130.68	14.09	91.36	9.12	114.37	19.97	-10.40	**0.0419**
kcal	obese	all sweetened drinks	225.58	18.56	238.93	13.36	218.56	12.59	162.94	11.56	193.65	22.58	-14.03	**0.0250**
AGE: 20+ Years														
kcal	all	soda, regular	128.46	8.46	129.21	6.76	99.56	3.76	96.54	10.01	83.00	4.01	-12.37	**<0.0001**
kcal	all	all sweetened drinks	185.58	7.88	184.38	8.29	155.59	5.60	150.88	11.17	145.06	5.14	-11.42	**<0.0001**
kcal	overweight	soda, regular	128.14	12.36	127.00	9.34	99.15	4.83	95.86	12.42	81.15	5.43	-12.51	**0.0001**
kcal	overweight	all sweetened drinks	184.38	12.67	182.79	11.05	155.01	5.94	154.25	13.18	148.30	6.35	-10.04	**0.0032**
kcal	obese	soda, regular	137.52	12.29	131.78	6.95	94.91	6.54	100.74	10.20	90.44	5.11	-12.29	**<0.0001**
kcal	obese	all sweetened drinks	201.54	12.64	184.82	9.55	156.18	7.10	154.53	12.78	152.77	5.44	-12.34	**0.0002**

Beta represents regression coefficient from regression over time; $p<0.05$ deemed significant.

Table 4a. Trends in Source of Calories in the Diet of Americans Aged 2+ Years, NHANES, 2001-2010

Age: 2+ Years		2001-2002		2003-2004		2005-2006		2007-2008		2009-2010		Trend	
Outcome	Food Category	LSM	SE	LSM	SE	LSM	SE	LSM	SE	LSM	SE	Beta	P
kcal	0 - All Foods	2158.60	15.64	2187.21	16.40	2153.26	25.86	2079.44	22.03	2087.00	11.06	-25.30	**<0.0001**
kcal	1 - Milk and Milk Products	254.30	5.12	244.39	4.79	248.91	6.87	236.85	6.02	245.95	3.66	-2.38	0.1036
kcal	11 - Milks and milk drinks	134.43	3.77	127.07	4.07	122.45	4.79	113.98	3.95	124.47	2.93	-3.24	0.0037
kcal	12 - Creams and cream substitutes	11.63	0.49	13.37	0.85	14.11	1.06	15.47	0.90	14.77	0.56	0.83	**0.0001**
kcal	13 - Milk desserts, sauces, gravies	50.69	2.11	45.38	2.21	51.51	2.51	45.98	2.12	45.82	2.38	-0.92	0.2002
kcal	14 - Cheeses	57.56	2.63	58.57	2.23	60.84	2.49	61.42	3.19	60.89	2.47	0.94	0.2537
kcal	2 - Meat, Poultry, Fish, and Mixtures	385.44	7.86	392.62	11.27	396.46	6.48	392.74	4.04	383.70	8.64	-0.42	0.8729
kcal	20 - Meat, NS as to type	0.09	0.05	0.09	0.04	0.09	0.04	0.08	0.03	0.11	0.08	0.00	0.8935
kcal	21 - Beef	55.20	2.96	57.52	3.25	56.13	3.12	54.26	3.36	47.64	2.55	-1.87	**0.0422**
kcal	22 - Pork	29.22	1.87	27.18	1.33	25.54	2.10	24.37	1.52	25.63	2.00	-0.98	0.0972
kcal	23 - Lamb, veal, game, other carcass meat	2.29	0.50	2.72	0.56	3.02	0.80	2.29	0.56	2.61	0.63	0.02	0.9241
kcal	24 - Poultry	66.98	2.50	73.31	2.77	73.35	4.23	71.86	3.11	74.78	3.77	1.40	0.1721
kcal	25 - Organ meats, sausages and lunchmeats, and meat spreads	56.73	2.37	58.78	2.23	52.21	3.42	54.64	2.54	49.17	3.33	-1.94	**0.0324**
kcal	26 - Fish and shellfish	21.09	1.40	22.32	2.64	24.20	2.45	19.33	1.72	23.27	2.50	0.13	0.8429
kcal	27 - Meat, poultry, fish with nonmeat items	140.07	8.80	139.36	5.79	149.47	5.22	151.85	4.45	147.46	5.49	2.70	0.2174
kcal	28 - Frozen and shelf-stable plate meals, soups, and gravies with meat, poultry, fish b	13.77	1.44	11.34	1.32	12.45	1.08	14.06	1.53	13.02	1.23	0.13	0.7596
kcal	3 - Eggs	37.79	1.47	37.96	1.49	38.24	1.53	41.74	1.76	41.52	2.29	1.13	0.0609
kcal	31 - Eggs	13.93	1.29	11.61	0.84	10.26	0.44	11.15	0.97	10.61	0.74	-0.70	**0.0334**
kcal	32 - Egg mixtures	23.02	1.72	25.68	1.46	27.19	1.53	29.97	1.34	30.56	1.86	1.93	**0.0007**
kcal	33 - Egg substitutes	0.73	0.28	0.66	0.19	0.80	0.41	0.34	0.19	0.16	0.06	-0.15	**0.0204**
kcal	35 - Frozen plate meals with egg as major ingredient	0.10	0.10	0.02	0.02	0.00	0.01	0.27	0.27	0.18	0.12	0.04	0.3100
kcal	4 - Dry Beans, Peas, Other Legumes, Nuts, and Seeds	64.13	3.99	70.47	2.61	66.12	3.24	67.85	4.30	71.42	2.61	1.19	0.2736
kcal	41 - Legumes	30.07	2.10	28.59	2.30	23.73	1.83	30.26	2.14	28.55	1.67	-0.11	0.8549
kcal	42 - Nuts, nut butters, and nut mixtures	31.97	2.99	38.92	2.81	40.26	2.34	34.29	3.11	39.41	1.41	1.00	0.2077
kcal	43 - Seeds and seed mixtures	2.09	0.38	2.95	0.85	2.13	0.26	3.30	0.54	3.46	0.94	0.31	0.1842
kcal	5 - Grain Products	740.11	14.19	772.61	14.31	770.23	12.53	728.10	13.25	737.20	9.98	-5.23	0.1871
kcal	50 - Flour and dry mixes	0.01	0.01	0.01	0.01	0.00	0.00	0.00	0.00	0.00	0.00	0.00	0.2219
kcal	51 - Yeast breads, rolls	144.09	4.54	142.64	4.00	137.33	4.54	134.36	3.43	145.34	3.57	-0.53	0.6823
kcal	52 - Quick breads	49.51	2.87	43.27	2.81	52.26	2.14	49.66	3.28	49.94	1.89	0.73	0.3584
kcal	53 - Cakes, cookies, pies, pastries	130.97	3.33	135.69	6.08	131.17	4.78	119.01	3.70	118.79	2.79	-4.14	**0.0004**
kcal	54 - Crackers and salty snacks from grain products	80.23	2.91	76.24	2.60	76.80	2.30	77.67	5.39	74.54	2.09	-0.99	0.2982
kcal	55 - Pancakes, waffles, french toast, other grain products	15.31	1.27	16.83	2.14	18.36	1.96	15.72	1.20	16.80	0.97	0.17	0.6658
kcal	56 - Pastas, cooked cereals, rice	55.64	4.41	39.93	2.23	38.35	3.31	42.18	2.90	43.93	2.53	-2.03	0.0622
kcal	57 - Cereals, not cooked or NS as to cooked	57.99	3.12	49.42	2.32	48.33	1.45	45.65	2.11	47.72	1.55	-2.39	**0.0020**
kcal	58 - Grain mixtures, frozen plate meals, soups	206.32	7.93	268.54	11.37	267.39	10.35	243.86	6.94	239.97	8.73	3.93	0.1535
kcal	58106 - Pizza	68.99	4.89	104.91	7.42	102.02	5.75	84.08	3.57	91.26	5.61	2.21	0.2072
kcal	59 - Meat substitutes, mainly cereal protein	0.04	0.03	0.04	0.04	0.23	0.23	0.00	0.01	0.16	0.18	0.02	0.5747

kcal	6 - Fruits	95.64	3.65	90.39	4.58	89.50	3.42	93.29	4.10	101.70	2.06	1.57	0.1270
kcal	61 - Citrus fruits, juices	31.19	2.09	28.37	1.72	26.34	1.13	23.96	1.13	25.51	1.17	-1.56	0.0032
kcal	62 - Dried fruits	3.62	0.46	1.83	0.24	1.99	0.33	2.46	0.34	3.27	0.29	0.01	0.9654
kcal	63 - Other fruits	43.95	1.70	40.92	2.37	43.05	1.67	48.84	2.62	54.70	1.35	2.99	**<0.0001**
kcal	64 - Fruit juices and nectars excluding citrus	16.84	1.04	19.22	1.57	18.10	1.35	17.99	1.05	18.11	1.04	0.12	0.7285
kcal	67 - Fruits and juices baby food	0.04	0.02	0.05	0.02	0.02	0.01	0.05	0.04	0.10	0.05	0.01	0.2482
kcal	7 - Vegetables	160.64	3.81	158.72	6.21	153.91	3.85	151.14	2.97	149.28	3.01	-3.02	**0.0130**
kcal	71 - White potatoes and puerto rican starchy vegetables	103.86	3.23	104.09	5.54	98.54	5.34	97.73	2.13	96.92	2.07	-2.02	**0.0403**
kcal	72 - Dark-green vegetables	4.59	0.62	4.15	0.43	3.98	0.42	3.92	0.34	4.11	0.40	-0.12	0.4484
kcal	73 - Deep-yellow vegetables	4.27	0.46	4.14	0.46	3.79	0.50	3.36	0.40	3.91	0.27	-0.15	0.2369
kcal	74 - Tomatoes and tomato mixtures	12.03	1.05	10.76	0.57	11.40	0.51	11.33	0.68	10.73	0.69	-0.20	0.4482
kcal	75 - Other vegetables	35.76	2.07	35.54	1.32	36.16	2.72	34.64	1.92	33.15	1.87	-0.62	0.3079
kcal	76 - Vegetables and mixtures mostly vegetables baby food	0.00	0.00	0.00	0.00	0.00	0.00	0.01	0.01	0.00	0.00	0.00	0.4149
kcal	77 - Vegetables with meat, poultry, fish	0.13	0.10	0.05	0.04	0.04	0.03	0.15	0.08	0.08	0.06	0.00	0.9693
kcal	78 - Mixtures mostly vegetables without meat, poultry, fish	0.00	0.00	0.00	0.00	0.00	0.01	0.00	0.01	0.39	0.07	0.08	**<0.0001**
kcal	8 - Fats, Oils, and Salad Dressings	56.88	2.30	57.97	1.96	55.75	2.70	49.05	1.77	45.64	1.64	-3.17	**<0.0001**
kcal	81 - Fats	18.96	0.82	20.15	1.12	20.07	1.17	16.07	0.55	16.42	0.55	-0.93	**0.0001**
kcal	82 - Oils	2.29	0.64	0.81	0.19	0.87	0.22	1.32	0.29	1.02	0.31	-0.20	0.1807
kcal	83 - Salad dressings	35.63	1.84	37.02	1.99	34.81	2.59	31.66	1.68	28.20	1.35	-2.04	**0.0003**
kcal	9 - Sugars, Sweets, and Beverages	363.67	6.38	362.08	9.45	334.13	8.93	318.67	8.05	310.59	6.46	-14.96	**<0.0001**
kcal	91 - Sugars and sweets	83.54	2.85	80.12	3.51	78.58	3.84	80.76	3.93	71.08	2.24	-2.44	**0.0085**
kcal	92 - Nonalcoholic beverages	205.60	5.82	200.41	6.98	172.79	5.96	163.51	9.50	156.90	4.12	-13.40	**<0.0001**
kcal	924 - Soft drinks, carbonated	130.10	6.53	131.42	6.00	102.38	4.15	96.04	8.69	82.61	3.14	-13.05	**<0.0001**
kcal	9240 - Soft drinks, carbonated (regular)	128.97	6.52	129.61	5.96	99.97	4.23	94.29	8.65	81.02	3.16	-13.13	**<0.0001**
kcal	93 - Alcoholic beverages	74.55	6.41	81.48	4.70	82.22	4.83	73.00	4.90	80.95	5.26	0.41	0.8186
kcal	931 - Beers and ales	44.49	4.24	48.71	3.61	50.74	4.26	44.26	3.28	47.15	3.30	0.06	0.9590
kcal	94 - Water, noncarbonated	-0.01	0.01	0.06	0.03	0.55	0.27	1.40	0.21	1.66	0.31	0.47	**<0.0001**

Based on USDA food coding system

LSM: Least Square Mean; SE: Standard Error

Beta represents regression coefficient from regression over time; $p<0.05$ deemed significant.

Table 4b. Trends in Source of Calories in the Diet of Americans Aged 2-19 Years, NHANES, 2001-2010

Age: 2-19 Years		2002		2004		2006		2008		2010		Trend	
Outcome	Food Category	LSM	SE	LSM	SE	LSM	SE	LSM	SE	LSM	SE	Beta	P
kcal	0 - All Foods	2061.27	18.01	2126.51	17.11	2047.91	24.36	1936.14	15.94	1934.56	22.93	-44.46	**<0.0001**
kcal	1 - Milk and Milk Products	312.31	9.36	315.03	10.10	298.97	11.18	281.21	6.31	294.18	6.22	-7.00	**0.0074**
kcal	11 - Milks and milk drinks	203.30	5.49	199.30	7.82	178.62	7.12	173.84	4.53	188.36	6.80	-5.50	**0.0066**
kcal	12 - Creams and cream substitutes	3.24	0.49	4.45	0.86	5.53	1.10	6.71	1.36	6.20	1.56	0.82	**0.0299**
kcal	13 - Milk desserts, sauces, gravies	54.41	3.68	50.77	5.06	58.70	5.21	45.22	4.28	45.50	2.99	-2.35	**0.0458**
kcal	14 - Cheeses	51.36	2.79	60.52	4.64	56.12	2.65	55.44	4.44	54.12	3.26	0.04	0.9735
kcal	2 - Meat, Poultry, Fish, and Mixtures	315.15	7.17	329.75	11.25	329.42	9.40	317.72	6.65	310.76	6.80	-2.11	0.3642
kcal	20 - Meat, NS as to type	0.06	0.03	0.30	0.16	0.20	0.12	0.13	0.09	0.11	0.07	-0.01	0.7761
kcal	21 - Beef	44.71	2.81	44.63	2.98	40.02	2.69	41.51	4.17	31.60	3.78	-2.94	**0.0082**
kcal	22 - Pork	19.10	2.50	15.24	1.33	15.03	1.47	13.22	1.51	16.30	2.03	-0.76	0.2681
kcal	23 - Lamb, veal, game, other carcass meat	1.02	0.54	1.61	0.65	0.71	0.22	0.51	0.33	1.32	0.75	-0.05	0.8074
kcal	24 - Poultry	61.72	4.21	78.24	5.39	78.71	7.42	77.25	5.91	82.56	5.42	4.06	**0.0142**
kcal	25 - Organ meats, sausages and lunchmeats, and meat spreads	52.44	2.83	52.71	3.31	48.81	3.38	49.52	3.09	44.42	2.90	-1.93	**0.0398**
kcal	26 - Fish and shellfish	12.07	1.55	8.56	1.00	10.96	2.02	9.97	1.58	9.65	2.04	-0.34	0.5395
kcal	27 - Meat, poultry, fish with nonmeat items	115.87	5.50	122.50	6.45	127.52	9.19	118.13	5.92	117.73	5.31	-0.08	0.9632
kcal	28 - Frozen and shelf-stable plate meals, soups, and gravies with meat, poultry, fish b	8.17	1.35	5.97	1.04	7.46	1.00	7.49	1.48	7.08	0.95	-0.07	0.8623
kcal	3 - Eggs	28.17	1.18	23.59	1.71	29.18	2.40	30.32	2.35	30.48	3.61	1.14	0.1649
kcal	31 - Eggs	8.96	1.23	4.86	0.72	5.03	1.00	5.50	0.66	5.70	0.91	-0.58	0.0702
kcal	32 - Egg mixtures	19.07	1.31	18.70	2.03	24.11	2.04	23.72	2.08	24.58	3.24	1.60	**0.0373**
kcal	33 - Egg substitutes	0.14	0.09	0.04	0.04	0.04	0.03	0.05	0.03	0.18	0.13	0.01	0.7241
kcal	35 - Frozen plate meals with egg as major ingredient	0.00	0.01	-0.01	0.02	0.00	0.02	1.05	1.04	0.01	0.02	0.11	0.3182
kcal	4 - Dry Beans, Peas, Other Legumes, Nuts, and Seeds	38.48	3.69	46.21	3.93	38.32	2.63	34.60	2.73	42.39	4.33	-0.38	0.7641
kcal	41 - Legumes	15.35	1.56	16.77	2.00	11.11	0.94	11.79	1.32	14.94	1.78	-0.57	0.2893
kcal	42 - Nuts, nut butters, and nut mixtures	21.64	3.20	25.29	4.08	24.62	2.30	19.97	2.40	24.02	3.32	-0.06	0.9550
kcal	43 - Seeds and seed mixtures	1.49	0.68	4.15	1.78	2.59	0.90	2.84	1.34	3.43	1.29	0.26	0.4862
kcal	5 - Grain Products	793.45	9.85	817.91	20.41	807.67	17.79	758.45	13.97	775.94	20.18	-9.48	0.0702
kcal	50 - Flour and dry mixes	0.00	0.00	0.02	0.02	0.00	0.00	0.00	0.00	0.00	0.00	0.00	0.2404
kcal	51 - Yeast breads, rolls	123.90	3.35	129.89	5.01	119.46	5.87	111.69	5.78	123.23	4.15	-1.94	0.1523
kcal	52 - Quick breads	33.03	2.64	29.42	2.18	38.45	2.36	37.98	2.90	42.69	3.39	2.79	**0.0036**
kcal	53 - Cakes, cookies, pies, pastries	139.68	6.93	122.94	5.63	132.28	6.12	116.76	5.35	117.49	5.09	-5.06	**0.0091**
kcal	54 - Crackers and salty snacks from grain products	101.12	3.14	97.35	4.47	93.43	3.81	97.12	9.68	94.31	3.56	-1.38	0.3417
kcal	55 - Pancakes, waffles, french toast, other grain products	21.38	2.45	24.18	2.81	27.56	2.16	26.99	2.70	30.16	2.68	2.03	**0.0158**
kcal	56 - Pastas, cooked cereals, rice	50.95	7.06	26.37	2.88	26.00	2.41	32.16	2.85	33.17	3.84	-2.95	0.0750
kcal	57 - Cereals, not cooked or NS as to cooked	81.88	5.42	73.68	3.40	64.46	2.78	57.31	2.12	56.15	3.89	-6.77	**<0.0001**
kcal	58 - Grain mixtures, frozen plate meals, soups	241.50	6.83	314.06	18.51	306.03	15.02	278.42	10.96	278.75	13.03	3.80	0.2987
kcal	58106 - Pizza	96.22	5.02	140.57	11.30	138.26	9.12	114.93	7.27	106.92	13.16	-0.49	0.8765

kcal	6 - Fruits	94.55	4.16	99.37	5.32	98.48	2.83	102.64	4.92	100.04	4.62	1.42	0.3291
kcal	61 - Citrus fruits, juices	29.85	1.90	30.57	3.06	23.62	1.20	23.82	1.38	24.05	2.48	-1.83	**0.0117**
kcal	62 - Dried fruits	1.04	0.34	0.67	0.18	1.49	0.48	1.47	0.35	0.90	0.36	0.05	0.6367
kcal	63 - Other fruits	35.04	2.27	34.65	2.82	40.06	1.51	47.64	3.87	48.47	2.32	3.99	**<0.0001**
kcal	64 - Fruit juices and nectars excluding citrus	28.47	1.74	33.33	1.88	33.25	2.82	29.51	1.85	26.23	2.11	-0.84	0.1727
kcal	67 - Fruits and juices baby food	0.15	0.08	0.16	0.08	0.05	0.04	0.21	0.14	0.39	0.18	0.05	0.2264
kcal	7 - Vegetables	134.37	2.68	138.02	8.43	126.32	5.52	125.42	3.72	115.12	3.51	-5.11	**0.0002**
kcal	71 - White potatoes and puerto rican starchy vegetables	102.67	3.06	110.09	8.01	95.61	7.15	94.30	3.26	85.56	3.74	-5.01	**0.0003**
kcal	72 - Dark-green vegetables	1.63	0.26	2.67	0.87	2.37	0.45	2.87	0.67	2.00	0.30	0.09	0.5011
kcal	73 - Deep-yellow vegetables	2.58	0.37	1.80	0.33	2.58	0.37	1.93	0.28	2.57	0.34	0.01	0.9157
kcal	74 - Tomatoes and tomato mixtures	10.57	0.76	8.71	0.54	8.91	0.45	9.20	0.95	8.85	0.47	-0.29	0.1640
kcal	75 - Other vegetables	16.93	1.50	14.73	0.96	16.83	2.28	17.08	1.81	15.84	1.21	0.02	0.9677
kcal	76 - Vegetables and mixtures mostly vegetables baby food	0.00	0.00	0.00	0.00	0.00	0.00	0.03	0.02	0.00	0.00	0.00	0.3464
kcal	77 - Vegetables with meat, poultry, fish	0.00	0.00	0.00	0.00	0.00	0.00	0.03	0.03	0.02	0.02	0.01	0.1931
kcal	78 - Mixtures mostly vegetables without meat, poultry, fish	-0.01	0.01	0.01	0.02	0.01	0.02	-0.01	0.02	0.28	0.21	0.06	0.1723
kcal	8 - Fats, Oils, and Salad Dressings	35.03	2.71	38.80	2.83	34.37	2.04	27.54	1.81	24.12	1.08	-3.32	**<0.0001**
kcal	81 - Fats	12.17	0.98	11.23	0.79	11.80	1.14	8.98	0.56	9.02	0.84	-0.86	**0.0027**
kcal	82 - Oils	0.17	0.07	0.16	0.06	0.54	0.31	0.79	0.48	0.11	0.06	0.05	0.3685
kcal	83 - Salad dressings	22.68	2.26	27.40	2.59	22.03	1.68	17.76	1.67	14.99	0.90	-2.51	**<0.0001**
kcal	9 - Sugars, Sweets, and Beverages	309.77	8.14	317.84	11.33	285.17	10.10	258.25	7.25	241.53	9.52	-19.62	**<0.0001**
kcal	91 - Sugars and sweets	93.08	2.56	93.01	5.98	88.88	4.29	89.13	4.63	77.55	4.58	-3.50	**0.0088**
kcal	92 - Nonalcoholic beverages	206.17	6.13	215.81	8.17	186.94	10.81	160.94	7.04	156.75	6.90	-15.38	**<0.0001**
kcal	924 - Soft drinks, carbonated	128.23	5.54	131.29	6.54	103.77	7.62	87.13	7.29	77.08	5.37	-14.65	**<0.0001**
kcal	9240 - Soft drinks, carbonated (regular)	128.06	5.55	130.78	6.51	103.25	7.62	86.74	7.32	76.42	5.40	-14.74	**<0.0001**
kcal	93 - Alcoholic beverages	10.51	2.78	8.95	2.96	9.11	1.60	6.92	2.12	5.64	1.45	-1.18	0.1004
kcal	931 - Beers and ales	7.88	2.68	5.13	1.44	6.00	1.88	4.89	1.91	3.27	0.84	-0.95	0.1137
kcal	94 - Water, noncarbonated	0.01	0.01	0.07	0.06	0.25	0.10	1.25	0.16	1.60	0.43	0.44	**<0.0001**

Based on USDA food coding system

LSM: Least Square Mean; SE: Standard Error

Beta represents regression coefficient from regression over time; $p<0.05$ deemed significant.

Table 4c. Trends in Source of Calories in the Diet of Americans Aged 20+ Years, NHANES, 2001-2010

Age: 20+ Years		2001-2002		2003-2004		2005-2006		2007-2008		2009-2010		Trend	
Outcome	Food Category	LSM	SE	LSM	SE	LSM	SE	LSM	SE	LSM	SE	Beta	P
kcal	0 - All Foods	2187.00	21.36	2209.66	17.04	2194.48	25.55	2128.63	27.63	2142.58	16.97	-17.20	**0.0074**
kcal	1 - Milk and Milk Products	234.20	6.06	219.31	6.43	230.71	6.95	221.19	6.61	228.51	4.81	-0.89	0.6186
kcal	11 - Milks and milk drinks	110.72	4.49	101.39	4.02	101.98	5.07	92.89	4.33	101.47	3.05	-2.64	0.0315
kcal	12 - Creams and cream substitutes	14.48	0.68	16.56	1.11	17.22	1.15	18.56	1.09	17.85	0.85	0.86	**0.0019**
kcal	13 - Milk desserts, sauces, gravies	49.50	2.54	43.44	2.39	48.84	3.88	46.28	1.86	45.84	2.63	-0.44	0.5808
kcal	14 - Cheeses	59.50	2.75	57.93	3.38	62.67	2.95	63.47	3.98	63.36	2.55	1.32	0.1527
kcal	2 - Meat, Poultry, Fish, and Mixtures	408.65	9.69	415.26	11.89	421.43	8.42	418.92	5.72	410.02	10.47	0.54	0.8644
kcal	20 - Meat, NS as to type	0.10	0.07	0.01	0.02	0.05	0.04	0.06	0.02	0.11	0.10	0.01	0.8052
kcal	21 - Beef	58.55	3.73	62.13	4.01	62.08	3.86	58.70	4.10	53.42	2.83	-1.42	0.1942
kcal	22 - Pork	32.62	2.84	31.49	1.73	29.34	2.59	28.34	1.95	28.96	2.25	-1.03	0.1813
kcal	23 - Lamb, veal, game, other carcass meat	2.71	0.63	3.13	0.68	3.86	1.05	2.91	0.72	3.08	0.73	0.05	0.8346
kcal	24 - Poultry	68.74	2.63	71.62	3.04	71.61	4.22	69.92	3.14	72.11	4.09	0.49	0.6509
kcal	25 - Organ meats, sausages and lunchmeats, and meat spreads	58.05	2.79	61.03	3.30	53.45	4.02	56.51	2.88	50.86	4.00	-1.91	0.0815
kcal	26 - Fish and shellfish	24.22	1.99	27.24	3.42	28.97	2.86	22.64	2.02	28.04	2.90	0.29	0.7218
kcal	27 - Meat, poultry, fish with nonmeat items	147.90	10.81	145.38	6.09	157.79	4.79	163.49	5.04	158.28	6.70	3.86	0.1450
kcal	28 - Frozen and shelf-stable plate meals, soups, and gravies with meat, poultry, fish b	15.74	1.83	13.24	1.55	14.27	1.54	16.34	1.73	15.14	1.53	0.20	0.7004
kcal	3 - Eggs	40.99	2.11	43.13	1.89	41.53	1.90	45.80	2.03	45.47	2.33	1.17	0.0936
kcal	31 - Eggs	15.64	1.50	14.02	1.17	12.12	0.42	13.17	1.17	12.37	0.87	-0.73	0.0595
kcal	32 - Egg mixtures	24.26	2.37	28.21	1.56	28.35	1.80	32.17	1.48	32.70	1.87	2.08	**0.0016**
kcal	33 - Egg substitutes	0.94	0.37	0.87	0.26	1.07	0.56	0.45	0.26	0.16	0.06	-0.20	**0.0149**
kcal	35 - Frozen plate meals with egg as major ingredient	0.14	0.14	0.02	0.03	0.00	0.00	0.00	0.00	0.24	0.16	0.02	0.6441
kcal	4 - Dry Beans, Peas, Other Legumes, Nuts, and Seeds	72.91	4.66	79.14	3.97	76.19	4.04	79.54	5.82	81.75	2.59	1.80	0.1647
kcal	41 - Legumes	35.09	2.59	32.82	2.79	28.38	2.32	36.73	2.78	33.43	1.84	0.09	0.9013
kcal	42 - Nuts, nut butters, and nut mixtures	35.51	3.36	43.81	3.36	45.83	2.73	39.36	4.33	44.84	1.16	1.38	0.1301
kcal	43 - Seeds and seed mixtures	2.32	0.60	2.51	0.88	1.99	0.35	3.45	0.85	3.48	0.92	0.33	0.2022
kcal	5 - Grain Products	719.92	19.19	756.41	13.86	757.78	13.22	716.74	14.83	724.23	12.68	-3.39	0.4934
kcal	50 - Flour and dry mixes	0.01	0.01	0.00	0.00	0.00	0.00	0.00	0.00	0.00	0.00	0.00	0.3489
kcal	51 - Yeast breads, rolls	151.11	6.06	147.12	3.97	143.84	5.41	142.27	4.38	153.24	4.12	0.02	0.9900
kcal	52 - Quick breads	55.17	3.58	48.18	3.35	57.40	2.68	53.67	3.94	52.73	2.52	0.06	0.9502
kcal	53 - Cakes, cookies, pies, pastries	127.72	3.78	140.31	7.38	130.59	6.42	119.91	3.97	119.29	3.12	-3.81	0.0039
kcal	54 - Crackers and salty snacks from grain products	72.78	3.79	68.75	2.95	70.83	2.58	70.82	4.87	67.55	2.45	-0.84	0.4364
kcal	55 - Pancakes, waffles, french toast, other grain products	13.31	1.60	14.22	2.22	15.03	2.26	11.77	1.35	12.06	1.16	-0.51	0.2835
kcal	56 - Pastas, cooked cereals, rice	57.26	5.36	44.70	2.54	42.96	3.96	45.58	3.29	47.68	2.52	-1.74	0.1606
kcal	57 - Cereals, not cooked or NS as to cooked	49.64	3.67	40.74	2.62	42.39	2.02	41.53	2.92	44.60	1.61	-0.87	0.3225
kcal	58 - Grain mixtures, frozen plate meals, soups	192.84	10.40	252.33	10.70	254.42	10.81	231.19	7.34	226.86	10.49	4.27	0.1887
kcal	58106 - Pizza	59.12	6.59	92.09	8.86	89.43	6.83	72.90	4.26	85.87	6.11	3.27	0.1177
kcal	59 - Meat substitutes, mainly cereal protein	0.05	0.04	0.06	0.06	0.32	0.32	0.00	0.01	0.22	0.24	0.03	0.5936

kcal	6 - Fruits	96.35	4.13	87.23	5.45	86.10	4.09	90.14	4.60	102.05	2.25	1.56	0.1807
kcal	61 - Citrus fruits, juices	31.68	2.63	27.59	2.12	27.28	1.73	24.02	1.37	26.02	1.09	-1.47	**0.0186**
kcal	62 - Dried fruits	4.54	0.62	2.24	0.30	2.17	0.33	2.82	0.45	4.10	0.33	-0.01	0.9500
kcal	63 - Other fruits	47.32	2.00	43.15	2.58	44.00	1.87	49.35	2.66	56.81	1.87	2.59	**0.0001**
kcal	64 - Fruit juices and nectars excluding citrus	12.80	1.09	14.24	2.22	12.65	1.51	13.95	1.27	15.12	1.15	0.44	0.2847
kcal	67 - Fruits and juices baby food	0.00	0.00	0.01	0.01	0.00	0.00	0.00	0.00	0.00	0.00	0.00	0.5476
kcal	7 - Vegetables	169.45	4.53	166.16	6.93	163.98	5.08	160.18	3.92	161.47	3.40	-2.17	0.1208
kcal	71 - White potatoes and puerto rican starchy vegetables	103.89	3.74	102.00	5.92	99.77	6.23	98.89	2.69	100.98	2.70	-0.87	0.4415
kcal	72 - Dark-green vegetables	5.66	0.83	4.68	0.56	4.55	0.64	4.29	0.33	4.85	0.57	-0.19	0.3629
kcal	73 - Deep-yellow vegetables	4.87	0.54	4.98	0.61	4.21	0.63	3.86	0.55	4.39	0.35	-0.21	0.1786
kcal	74 - Tomatoes and tomato mixtures	12.49	1.29	11.49	0.79	12.32	0.59	12.07	0.67	11.42	0.92	-0.15	0.6405
kcal	75 - Other vegetables	42.37	2.55	42.96	1.69	43.07	3.20	40.86	2.28	39.31	2.19	-0.84	0.2550
kcal	76 - Vegetables and mixtures mostly vegetables baby food	0.00	0.00	0.00	0.00	0.00	0.00	0.00	0.00	0.00	0.00	0.00	0.3221
kcal	77 - Vegetables with meat, poultry, fish	0.18	0.13	0.07	0.05	0.05	0.04	0.19	0.11	0.10	0.08	0.00	0.9153
kcal	78 - Mixtures mostly vegetables without meat, poultry, fish	0.00	0.00	0.00	0.00	0.00	0.00	0.01	0.01	0.42	0.14	0.09	**0.0047**
kcal	8 - Fats, Oils, and Salad Dressings	64.46	2.68	64.83	2.40	63.41	3.26	56.66	2.13	53.32	2.20	-3.08	**0.0001**
kcal	81 - Fats	21.36	1.09	23.34	1.35	22.95	1.41	18.63	0.76	19.03	0.75	-0.96	**0.0021**
kcal	82 - Oils	3.05	0.86	1.03	0.26	1.00	0.25	1.51	0.36	1.35	0.41	-0.28	0.1510
kcal	83 - Salad dressings	40.04	2.16	40.46	2.35	39.47	3.09	36.53	1.99	32.94	1.77	-1.84	**0.0056**
kcal	9 - Sugars, Sweets, and Beverages	380.07	7.36	378.19	11.67	353.34	9.14	339.47	10.32	335.75	10.07	-12.73	**0.0001**
kcal	91 - Sugars and sweets	80.12	3.21	75.49	3.56	74.92	4.69	77.78	4.26	68.81	3.21	-2.04	0.0619
kcal	92 - Nonalcoholic beverages	204.34	7.95	194.91	8.34	168.73	5.65	163.88	11.65	157.47	5.12	-12.41	**<0.0001**
kcal	924 - Soft drinks, carbonated	129.90	8.51	131.50	6.84	102.64	3.71	98.76	10.07	84.94	3.98	-12.29	**<0.0001**
kcal	9240 - Soft drinks, carbonated (regular)	128.46	8.46	129.21	6.76	99.56	3.76	96.54	10.01	83.00	4.01	-12.37	**<0.0001**
kcal	93 - Alcoholic beverages	95.63	7.74	107.74	7.10	109.02	6.45	96.36	6.47	107.78	6.93	1.24	0.5886
kcal	931 - Beers and ales	56.29	5.13	64.56	4.77	67.23	5.73	58.17	4.46	62.80	4.54	0.61	0.6910
kcal	94 - Water, noncarbonated	-0.03	0.01	0.06	0.04	0.66	0.36	1.44	0.28	1.68	0.35	0.48	**<0.0001**

Based on USDA food coding system

LSM: Least Square Mean; SE: Standard Error

Beta represents regression coefficient from regression over time; $p<0.05$ deemed significant.

Table 5. Total Daily Usual Intake of Beverages, NHANES, 2001-2010

			Weighted Intake		Usual Intake		Percentile					16 oz	
Variable	Age	N	Mean	SE	Mean	SE	10	25	50	75	90	% Below	SE
NHANES, 2001-2002													
Soda, Regular (g)	2+ Years	8,656	316.33	15.68	334.74	9.11	11.54	57.66	227.31	504.50	810.43	71.31	0.93
Soda, Regular (g)	2-19 Years	4,236	308.78	14.11	310.32	9.00	12.49	60.44	211.72	455.26	744.71	74.87	0.97
Soda, Regular (g)	20+ Years	4,420	319.12	19.21	342.39	9.85	11.30	56.20	232.39	522.06	830.96	69.98	1.01
All sweetened drinks (g)	2+ Years	8,656	503.84	15.82	522.01	12.82	58.61	188.06	424.62	738.90	1105.17	52.78	1.16
All sweetened drinks (g)	2-19 Years	4,236	515.39	16.87	523.18	11.81	101.78	230.53	428.65	708.22	1057.35	52.85	1.17
All sweetened drinks (g)	20+ Years	4,420	499.57	20.41	524.87	14.77	48.68	170.31	422.92	755.71	1129.59	52.72	1.33
NHANES, 2009-2010													
Soda, Regular (g)	2+ Years	8,944	207.77	8.23	203.98	6.65	3.41	17.91	95.38	300.57	559.39	85.28	0.74
Soda, Regular (g)	2-19 Years	3,280	192.84	14.11	202.28	7.98	3.95	21.30	104.70	295.08	537.55	86.16	0.91
Soda, Regular (g)	20+ Years	5,664	212.89	9.05	204.80	7.01	3.26	17.07	91.88	302.87	568.49	84.91	0.80
All sweetened drinks (g)	2+ Years	8,944	393.98	10.34	379.27	7.57	24.92	96.92	280.60	549.80	864.76	67.56	0.80
All sweetened drinks (g)	2-19 Years	3,280	395.33	18.86	402.73	9.81	52.57	148.82	316.47	558.16	858.86	66.09	1.12
All sweetened drinks (g)	20+ Years	5,664	393.51	11.29	370.78	8.34	20.05	81.54	263.92	545.73	867.75	68.16	0.92

Usual intake determined using NCI method with two days of dietary recall

SE: Standard error

Table 6. Usual Intake of Consumptions in Obese Subject, NHANES 2009-2010

				Usual Intake		Percentile					16 oz	
Variable	Gender	Age	N	Mean	SE	10	25	50	75	90	% Below	SE
Soda, Regular (g)	All	2+ Years	2,416	454.47	10.45	267.58	337.31	430.19	544.92	670.94	55.89	2.54
Soda, Regular (g)	All	2-19 Years	558	415.63	16.51	212.29	284.40	384.71	511.44	659.92	65.13	3.54
Soda, Regular (g)	All	20+ Years	1,858	463.14	10.82	281.06	348.84	439.17	551.01	675.12	53.84	2.70
All sweetened drinks (g)	All	2+ Years	4,504	460.61	8.87	254.75	329.68	433.36	559.18	700.45	54.72	1.91
All sweetened drinks (g)	All	2-19 Years	1,242	397.63	12.47	202.82	267.51	361.63	489.04	638.28	69.53	2.66
All sweetened drinks (g)	All	20+ Years	3,262	473.73	9.40	270.85	344.56	445.31	571.58	712.77	51.94	2.02

Usual intake determined using NCI method with two days of dietary recall

SE: Standard error

Table 7. Beverage Consumption in Youth Risk Behavior Survey, 2009-2010

Outcome	Weight Status	Weighted N	Sample N	Mean	SE	LCL	UCL
Soda (drinks/day)	All	165,776	8,785	0.77	0.03	0.72	0.82
	Normal	121,403	6,275	0.77	0.03	0.71	0.83
	Overweight	26,966	1,485	0.75	0.03	0.69	0.82
	Obese	17,408	1,025	0.74	0.03	0.68	0.81
SSB (drinks/day)	All	165,776	8,785	2.57	0.08	2.42	2.72
	Normal	121,403	6,275	2.59	0.09	2.42	2.76
	Overweight	26,966	1,485	2.61	0.08	2.45	2.77
	Obese	17,408	1,025	2.41	0.09	2.23	2.60

SE: Standard error; LCL: Lower confidence limit; UCL: Upper confidence limit

APPENDIX C

Written Statement of Dr. Howard Ory
Prepared in Opposition to New York City Department of Health and Mental Hygiene Proposed Rule No. 2012 RG 047 Establishing Maximum Beverage Sizes in Food Service Establishments

Introduction

I am Dr. Howard Ory. I received my MD degree from Tufts University Medical School in 1969 and joined the U.S. Centers for Disease Control in 1971. I received a Masters Degree in Epidemiology from the Harvard University School of Public Health in 1974. I worked at the CDC as a practicing epidemiologist for twenty-three years until my retirement in 1994. While at the CDC, I held various management positions including Deputy Director for Epidemiology. Over the course of my career, I have conducted multiple large-scale epidemiologic studies involving numerous diseases. The focus of much of that research was to determine the safety of, for example, common medical practices and medications and to consider potential warnings. Over the course of my career, I have consulted on numerous public health issues for the CDC as well as other public health agencies such as the World Health Organization and the Food and Drug Administration. After retiring from the CDC, I was a Vice President for Health Care Research at Prudential Healthcare. I left there at the end of 1996, and since then I have been a private consultant in epidemiology. I have published more than 100 scientific articles in peer-reviewed publications on a wide range of subjects. My full resume is attached.

Purpose and Summary of Testimony

I am submitting this statement on behalf of the American Beverage Association to address Proposed Rule No. 2012 RG 047 which would, if enacted, restrict the size of "sugary drinks" sold in specified food service establishments to 16 ounces or less. The proposed rule is based on the claim that sugar sweetened beverages (SSB) are a "leading driver" of the obesity epidemic in the U.S. and that restricting the serving size of such drinks will impact the rates of overweight and obesity in New York City. I have been asked to review the scientific basis for the rule contained in the Department of Health's Statement of Basis and Purpose and Briefing Document.

In my opinion, the proposed legislation is unnecessary and not based on sound science. The data as a whole suggest that the cause of the obesity epidemic in the United States is complex and not fully understood. This is in large part due to the multiple known and unknown factors that affect weight gain and loss. Nonetheless, the data convincingly shows that SSBs and "added sugars" are not the driving force behind the current obesity epidemic. To the contrary, the data suggest that:

- SSB consumption has been decreasing in the U.S. since 1998 without a corresponding decrease in the rates of overweight and obese. As of 2008,

only 50% of people in the U.S. consume SSBs, and that number appears to be declining.

- SSB consumption plays a relatively small role in weight and energy balance over the long-term, compared to the overall contribution of other caloric foods and the effect of factors such as physical inactivity.

- Considering the population as a whole, most of the weight gain occurs in people who consume little or no SSBs.

- A number of studies show little difference in the average Body Mass Index (BMI)[1] levels in populations with high and low consumption of SSBs. In addition, studies show that the mean annual weight gain in persons consistently consuming high levels of SSBs is very similar to the weight gain in people consistently consuming low levels.[2]

- SSBs have not strongly or consistently been associated with diabetes or heart disease so there is no basis to conclude that consumption of SSBs causes either disease.

For these and other reasons discussed in detail below, the scientific evidence does not support the conclusion that SSBs are a "leading driver" of the obesity epidemic or that SSBs cause type II diabetes or heart disease.

1. The Department of Health overstates the amount of sugar sweetened beverage consumption and its impact on the average American's diet.

The Department of Health cites of a number of statistics in support of the claim that the rise in overweight and obesity has followed a rise in the amount of sugar sweetened beverages (SSBs) consumed in the U.S. The Department, for example, cites the statistic that "Americans consume 200 – 300 more calories daily than 30 years ago, with the largest single increase due to sugary drinks," as well as number of statistics regarding increasing portion size.

The Department presents an incomplete and therefore misleading picture of SSB consumption, and particularly consumption of full-calorie carbonated soft drinks in the U.S. Data from the U.S. Centers for Disease Control's National Health and Nutrition Examination Survey (NHANES) demonstrate that while SSB consumption increased

---

1 Body Mass Index is a measure of body fat based on height and weight.

2 Schulze MB, et al. "Sugar-sweetened beverages, weight gain, and incidence of type 2 diabetes in young and middle-aged women." JAMA 2004; 292[8]: 927-934.; Palmer JR, et al. "Sugar-sweetened beverages and incidence of type 2 diabetes mellitus in African American women." Arch Intern Med. 2008; 168[14]: 1487-1492; Kvaavik E, et al. "The stability of soft drinks intake from adolescence to adult age and the association between long-term consumption of soft drinks and lifestyle factors and body weight." Public Health Nutrition 2005; 8[2]: 149-157.

between 1978 and 1998, it decreased for the next 10 years from 1998 to 2008. The overall intake of added sugars declined by 24% during this period, and two-thirds of the decrease in added sugar intake resulted from a reduction of sugar consumed in soda.[3] Welsh, et al., state that "[c]learly, the decrease in added sugars has been driven by a reduction in soda consumption."[4]

In 1999, SSBs accounted for 9.3% of the total energy consumed by children and adults which was reduced to 6.6% in 2008.[5] As of 2008, 50% of the population did not drink SSBs at all, and that figure appears to be increasing.[6]

The CDC also has published data from the 2010 National Youth Physical Activity and Nutrition Study (NYPANS), which measured dietary behaviors among a nationally representative sample of students in grades 9 – 12.[7] The study asked about consumption of SSBs in the seven days immediately before the survey. Only 24.3% of high school students reported drinking a serving of regular soda or pop during that period, and only 15.6% of students reported drinking soda two or more times per day. When all SSBs (soda, sports drinks, other sugar sweetened beverages) were combined, only 32.9% of the students reported drinking any combination of these beverages two or more times per day. In other words, almost 70% of high school students reported drinking 1 or less SSB per day.

Thus, while there continues to be substantial consumption of SSBs in the United States, the statement that consumption of those beverages has increased over the last 30 years is inaccurate and fails to account for a significant downward trend in consumption beginning around 1998.

A similar but larger trend, particularly in children and adolescents, has been reported in Australia, where obesity rates also have increased dramatically since 1980, while both sugar and soft drink consumption has declined. Over the period 1980 to 2003, Australia experienced a 3-fold increase in obesity while consumption of total nutritive sweeteners fell 16%. As the authors concluded, this data "challenge[s] the implicit assumption that taxes and other measures to reduce intake of soft drink will be an effective strategy in global efforts to reduce obesity."[8]

---

3 Welsh JA, et al., "Consumption of added sugars is decreasing in the United States," Am J Clin Nutr doi: 10.3945/ajcn.111.018366, epub ahead of print July 13, 2011.

4 Welsh 2011.

5 Id.

6 CDC. "Consumption of sugar drinks in the United States, 2005-2008". NCHS Data Brief, No., 71, August 2011 available at http://www.cdc.gov/nchs/data/databriefs/db71.pdf

7 Brener ND, et al. "Beverage Consumption Among High School Students – United States, 2010". MMWR. 2011; 60:778-780. In JAMA 2011; 306 [4]: 369-371.

8 Barclay AW, Brand-Miller J. "The Australian Paradox: A Substantial Decline in Sugar Intake over the Same Timeframe that Overweight and Obesity Have Increased". Nutrients 2011; 3: 491-504. doi: 10.3390/nu3040491.

2. **The scientific evidence does not support the conclusion that drinking sugar sweetened beverages is a leading driver of the obesity epidemic.**

The claim that SSBs are a "leading driver" of the obesity epidemic is not supported by the available scientific evidence. A number of factors important to the analysis of the relationship between SSBs and obesity are not considered in the limited number of papers cited by the Department, and even those papers contain data that do support this conclusion.

First, as discussed above, SSB consumption (and overall sugar consumption) has decreased substantially in the last 10 years, but rates of overweight and obesity over that same period have continued to increase or remain stable.[9] Although this data is ecologic,[10] it strongly suggests that the driving force behind obesity is something other than sugary drink consumption.

Second, studies suggest that, considering the population as a whole, most of the weight gain occurs in people who consume little or no SSBs. For example, in Schulze et al. 2004, one of the studies cited by the Department, during a four-year period, the portion of the study population that gained weight while consistently consuming one serving or less *per week* of SSBs was 38,737 women. In contrast, however, the portion of the study population that gained the same amount of weight while consistently consuming one serving or more *per day* was just 2,366 women.[11] Thus, there were sixteen times as many women who gained weight while *infrequently* consuming SSBs as there were women who gained weight while *frequently* consuming SSBs. It is also important to note that these two groups gained the *same amount* of weight. Data presented in the Black Women Health Study showed similar results.[12]

Third, a number of cross-sectional studies show little difference in mean Body Mass Index (BMI)[13] levels in populations with high and low consumption of SSBs. For example, in Schulze 2004, the women who consistently consumed less than one SSB per week had an average BMI of 24.3 whereas those who consistently consumed more than one per day had a virtually identical BMI of 24.4. In another study, Kvaavik 2005, the male long-term "low consumers" had an average BMI of 25.6 and the long-term "high consumers" had an average BMI of 25.3.[14] The female group showed similar results

---

9 Flegal KM, et al. "Prevalence and trends in obesity among US adults, 1999-2008." JAMA 2010; 303[3]: 235-241.

10 An ecologic study is a study in which the unit of analysis is a population, and information about individual exposures is not available.

11 Schulze 2004

12 Palmer 2008

13 Body Mass Index is a measure of body fat based on height and weight.

14 Kvaaik 2005

(23.4 versus 24.0 in the low and high groups respectively). Several other studies have reported similar results.[15]

Fourth, as discussed in more detail below, a number of studies found the mean annual weight gain in persons consistently consuming high levels of SSBs to be essentially identical to the weight gain in people consistently consuming low levels.[16]

Finally, high levels of "added sugars" are not consistently associated with increased BMI levels and are not correlated with levels of obesity and overweight. (Marriott 2010; Gaesser 2007; Hill 1995).[17] A recent study by Marriott et al., based on data from 15,189 subjects in the NHANES database, showed that subjects whose diet included 0-5% of added sugars had a mean BMI of 28.9 while those whose diet included >35% of added sugars had a mean BMI of 28.1.[18] The investigators found that 88.8% of obese individuals had energy intake from added sugars below 25% of their total energy intake (the level recommended by the IOM), and only 11.2% were above the 25% recommendation. The pattern of energy intake from added sugars was essentially the same for normal weight persons, although a slightly higher percentage of those individuals had energy intake from added sugars above 25% (12.4%). The authors summarized the data for overweight and obese persons as follows:

> The highest percentage of persons who were overweight or obese consumed >5 ≤ 15% of their energy from added sugars (>5 ≤10% energy from added sugar: 22.5% overweight; 22.9% obese; >10 ≤15% energy from added sugars: 24.3% overweight, 22.1% obese). With each 5% increase in added sugars category above 15% added sugars intake, we found a lower prevalence of overweight and obese individuals, with the exception of >35% added sugars for BMI ≥ 30 where the prevalence increased to 3.2%.

Some studies do find an association between consumption of SSBs and weight gain. However, a closer examination of the data demonstrates that these studies suggest that an *acute* change in dietary consumption of SSBs, *i.e.*, a sharp increase or decrease in

---

[15] Odegaard AO, et al. "Soft drink and juice consumption and risk of physician-diagnosed incident type 2 diabetes." Am J Epidemiol 2010; 171[6]: 701-708. [23.3 vs. 22.9], Chen L, et al. "Reduction in consumption of sugar-sweetened beverages is associated with weight loss: the PREMIER trial." Am J Clin Nutr 2009; 89: 1299-306. [23.3 vs. 23.6]; Sun SZ, et al. "Lack of findings for the association between obesity risk and usual sugar-sweetened beverage consumption in adults—A primary analysis of databases of CSFII-1989-1991, CSFII- 1994-1998, NHANES III, and combined NHANES 1999-2002." Food and Chemical Toxicology 2007; 45: 1523-1536.

[16] Schulze 2004; Palmer 2008; Kvaavik 2005.

[17] Gaesser GA. "Carbohydrate quantity and quality in relation to body mass index." J Am Diet Assoc. 2007; 107: 1768-1780; Hill JO, et al. "Sugar and body weight regulation." Am J Clin Nutr 1995; 62(Suppl): 264S-74S.

[18] Marriott BP, et al. "Intake of added sugars and selected nutrients in the United States, national Health and Nutrition Examination Survey (NHANES) 2003-2006.: Crit Rev Food Sci Nutr 2010; 50: 228-258.

consumption, is associated with a modest weight change that does not continue to increase over time. In other words, the association appears only for consumers who change their consumption significantly, not for consumers whose consumption has remained consistent.

For example, in the Schulze 2004 study discussed above, women who increased their SSB consumption from one serving or less per *week* (low consumers) to one serving or more per *day* (high consumers) had a net increase in weight of 2.8 pounds over a 4 year period compared to women who remained low consumers. Similarly, in a prospective cohort from the Black Women's Health Study with a 6-year follow-up, women who increased their SSB consumption from one serving or less per *week* (low consumers) to one serving or more per *day* (high consumers) had a net increase in weight of 4.2 pounds compared to women who remained low consumers.[19] Similar results were seen in a number of other studies.[20]

Importantly, the effect of an *acute* change in dietary intake of SSBs appears to reach a plateau after the first six months. For example, data from an ad hoc analysis performed on subjects enrolled in the PREMIER study, an 18-month behavioral intervention study, indicates that the effect of SSB consumption on weight reaches a plateau after approximately 6 months. In that study, an acute decrease in SSB consumption resulted in a 10.6 pounds loss at six months and 11.4 pounds at 18 months, a change of only 0.9 pounds over the last 12 months of the intervention.[21]

The results of Mozaffarian 2011,[22] cited by the Department, support this conclusion. That study examined the impact of dietary and other lifestyle *changes*, not whether consistently high or low beverage consumption is associated with overweight or obesity. In addition, the authors noted that "as seen in prior analyses of sugar-sweetened beverages, changes in lifestyle may be the most relevant for weight gain. Persons may achieve a new steady-state weight within months after a change in regular physical activity, diet, or other lifestyle habits, highlighting the importance of repeated assessments over time to discern long-term effects."

Over the long-term, consistently high consumption of SSBs does not appear to be associated with a meaningful differential increase in weight compared to consistently low

---

19 Palmer 2008

20 DiMeglio DP, et al. "Liquid versus solid carbohydrate: effects on food intake and body weight." Int. J Obesity 2000; 24: 794-800. Berkey CS, et al. "Sugar-added beverages and adolescent weight change." Obesity Research 2004; 12[5]: 778-788.; Nooyens ACJ, et al. "Effects of retirement on lifestyle in relation to changes in weight and waist circumference in Dutch men: A prospective study." Public Health Nutrition 2005; 8[8]: 1266-1274.

21 Chen 2009; Note that the result of this acute intervention study does not indicate that people in the general population who reduce their soda consumption will lose 10 pounds.

22 Mozaffarian D, et al. "Changes in diet and lifestyle and long-term weight gain in women and men." NEJM 2011; 364: 2392-2404.

or no consumption of SSBs; both groups gain the same small amount of weight. Three long-term prospective observational studies with large study populations confirm this conclusion in a real-world setting. As noted above, Schulze et al. and Palmer et al. found little or no difference in weight gain in persons who consistently consumed less than one serving of SSBs per *week* (low consumers) and those who consumed more than one serving per *day* (high consumers). Schulze et al. reported that, despite a significant difference in total caloric intake at baseline (~ 300 kCal per day), compared to low consumers, the high consumers had nearly identical weight gain (6.8 pounds versus 7.1 pounds) over the 4 year period.[23] Palmer et al. reported that high consumers had nearly very similar weight gain compared to low consumers over a period of 5 years (12.8 pounds versus 10.8 pounds), despite taking in a total of 600 kCal more per day at baseline.[24] Similarly, a longitudinal study of 422 men and women with 18-20 years of follow-up in Norway found no association between long-term intake of SSBs and body weight.[25]

Many of the review articles on this topic do not adequately address the data that are not consistent with an association between soft drinks and obesity. For example, the Malik et al. 2006[26] review discusses the Schulze 2004 paper but does not mention the fact, discussed above, that the weight change in persons consistently consuming high quantities of SSBs was no different from the weight change in those consistently consuming low quantities of SSBs. Nor does Malik acknowledge that those who maintained low consumption of SSBs – most people in the study – gained 11.6 pounds over the study period.

The Malik et al. review also fails to account for several inconsistencies in four studies related to children and adolescents on which they performed a meta-analysis, Berkey 2004, Phillips 2004, Ludwig 2001 and James 2004.[27] These four studies do not provide consistent evidence of a meaningful relationship between SSB consumption and weight change. For example, while Berkey et al. reported that increased consumption of SSBs was associated with a small increase in BMI in *boys* (+0.03 BMI units – less than ½ pound in a year – per daily serving), the authors acknowledged that the association was not present at all for *girls*. Similarly, while girls consuming a higher percentage of

---

[23] Schulze 2004.

[24] Palmer 2008.

[25] Kvaavik 2005; Vanselow MS, et al. "Adolescent beverage habits and changes in weight over time: findings from Project EAT." Am J Clin Nutr 2009; 90: 1489-95. found similar results.

[26] Malik VS, et al. "Intake of sugar-sweetened beverages and weight gain: a systematic review." Am J Clin Nutr 2006; 84: 274-88.

[27] Berkey 2004; Phillips SM, et al. "Energy-dense snack food intake in adolescence: Longitudinal relationship to weight and fatness." Obesity Research 2004; 12[3]: 461-472.; Ludwig DS, et al. "Relation between consumption of sugar-sweetened drinks and childhood obesity: a prospective, observational analysis." The Lancet 2001; 357: 505-508; James J, et al. "Preventing childhood obesity by reducing consumption of carbonated drinks: cluster randomized controlled trial." BMJ, doi:10.1136/bmj.38077.458438.EE (published 27 April 2004).

calories in the form of soda had an increase in BMI z-score over a 10-year follow-up in Phillips et al., the girls were underweight at baseline (BMI z-score -0.27) and had normal BMI z-scores at study's end (0.02); significantly, no association was found between soda consumption and body fat. Ludwig et al. found that increased consumption of SSBs during the study was associated with an increase in obesity risk (RR 1.60 per daily serving) but found no relationship between baseline SSB consumption levels and obesity risk. Finally, the results of the randomized controlled trial conducted by James et al. cannot offer any information about the relationship between SSB consumption and weight as SSB consumption remained unchanged during the trial period in both the control and the intervention group.

Malik et al. point to Dubois 2007[28] as finding that "regular consumers of SSBs between meals had a 2.4 fold greater odds of being overweight compared with nonconsumers ($P<0.05$)." But the study also found that *total daily consumption* of SSBs during the same time period *was not* associated with an increased risk of being overweight. In other words, the authors did not find an association between the *amount* of SSB consumption and weight, but only between the time that the SSBs were consumed (between meals versus with meals) and weight. Neither the study authors nor the Malik paper adequately explain this discrepancy in the results.

Malik et al. and other reviewers also rely on studies that only reported effects in small subsets of the study population. For example, in the Sichieri et al.[29] study cited by Malik et al., the authors reported that reducing consumption of sugar-sweetened carbonated beverages over a single school year *did not* result in a reduction in BMI, weight, or rates of overweight/obesity, except in one subgroup of overweight girls. Likewise, Ebbeling et al.[30] found no effect on BMI of reducing SSB consumption over 25 weeks across the full trial population; indeed, both the intervention group (which decreased consumption by 280 kCal per day) and the control group (which decreased its consumption by 40 kCal per day) gained weight. Only a subset of subjects in the highest weight tertile at baseline experienced a small weight loss (~ 4 pounds). The overall results of these studies are not consistent with the hypothesis that SSBs are a leading driver of the obesity epidemic, yet the studies are commonly among the evidence held out as supportive of that hypothesis.

Finally, these studies must be viewed in the context of the full set of literature evaluating the relationship between consumption of SSBs and weight change. For example, at least seven studies have found no significant association between SSB consumption and weight status in children or adolescents, and those studies must be

---

[28] Dubois L, et al. "Regular sugar-sweetened beverage consumption between meals increases risk of overweight among preschool-aged children." J Am Diet Assoc. 2007; 107: 924-934.

[29] Sichieri R, et al. "School randomized trial on prevention of excessive weight gain by discouraging students from drinking sodas." Public Health Nutrition 2008; 12[2]: 197-202.

[30] Ebbeling CB, et al. "Effects of decreasing sugar-sweetened beverage consumption on body weight in adolescents: A randomized, controlled pilot study." Pediatrics 2006; 117[3]: 673-680.

considered when evaluating the evidence as a whole. (Blum 2005; Johnson 2007; Laurson 2007; Libuda 2008; Mrdjenovic 2003; Newby 2004; Vanselow 2009).[31]

Considering the studies as a whole, a consistently strong association between SSBs and overweight or obesity, which would be necessary to establish causation, is lacking. The data are contradictory both within and across studies. Also, the reported relative risks[32] are generally very small (1.6 or lower), and small relative risks must be interpreted with caution, particularly in studies relying upon the subjects' memory as to what he or she ate over a given period of time. While food frequency questionnaires are validated survey instruments, the tools used in epidemiology are often not precise enough to separate true associations from spurious ones when the reported risks are small. When such small risks are combined with inconsistencies and involve an area as complicated as determining the causes of obesity, much clearer data would be required in order to conclude that any reported association is, in fact, causal.

3. The scientific evidence does not support the conclusion that drinking sugar sweetened beverages causes diabetes.

Type II diabetes develops over many years and has many known and unknown risk factors that contribute to its development. Among others, known risk factors include chronic overweight and obesity, family history, ethnicity, age, and physical inactivity. The presence of a significant number of known and unknown confounders makes interpretation of data from even the best data sets difficult and cautions against drawing conclusions from modest relative risks and inconsistent results. The interpretation of the results is complicated by the fact that the studies are attempting the difficult task of assessing the potential contribution of changes in a relatively small component of the diet (SSB consumption) on the overall risk of developing a complex, multi-factorial disease

---

[31] Blum JW, et al. "Beverage consumption patterns in elementary school aged children across a two-year period." J Am Coll Nutr 2005; 24[2]: 93-98.; Johnson L, et al. "Is sugar-sweetened beverage consumption associated with increased fatness in children?" Nutrition 2007; 23: 557-563.; Laurson K, et al. "Lack of association between television viewing, soft drinks, physical activity and body mass index in children." Acta Pediatrica 2008; 97: 795-800.; Libuda L, et al. "Pattern of beverage consumption and long-term association with body-weight status in German adolescents—results from the DONALD study." Br J Nutr 2008; 99: 1370-1379.; Mrdjenovic G, et al. "Nutritional and energetic consequences of sweetened drink consumption in 6- to 13-year old children." J Pediatr 2003; 142: 604-610.; Newby PK, et al. "Beverage consumption is not associated with changes in weight and body mass index among low-income preschool children in North Dakota." J Am Diet Assoc 2004; 104: 1086-1094.; Vanselow 2009.

[32] The results of epidemiologic studies are often expressed as a relative risk (RR) or an odds ratio (OR). A RR or OR of 1.0 indicates no association. A RR or OR above 1.0 indicates an association, and below 1 indicates an inverse relationship. Whether the RR or OR is statistically significant is also important. Statistical significance is often expressed by the confidence interval, thus a RR of 2.5 (1.8 to 3.0), has a confidence interval of 1.8 to 2.5. If the confidence interval excludes 1.0, the risk is statistically significant.

(type II diabetes). Indeed, the complexity of the disease and the inherent limitations of even the best data sets predict the inconsistent results discussed below.

The scientific data does not support a causal relationship between consumption of SSBs and the development of type II diabetes mellitus. On the contrary, the data are inconsistent, with some studies finding a *small* increased risk while others find *no* risk. Moreover, the few positive studies report relative risks in the range of 1.08 – 1.56; in the presence of multiple confounding factors, relative risks that small are insufficient to support a causal inference.

Evidence for a relationship between SSBs and diabetes comes from Schulze et al. who reported a modest relative risk of 1.32 (CI, 1.01-1.73) for the development of diabetes over an eight-year follow-up period in persons who consumed one or more servings of SSBs per *day* as compared to those who consumed one or less serving of SSBs per *week*. (Schulze 2004). Similarly, a study by Odegaard et al. reported a relative risk of 1.42 (CI, 1.25-1.62) in participants in the Singapore Chinese Health Study consuming a two or more servings of soft drinks per week compared to those subjects consuming virtually none. (Odegaard 2010).

On the other hand, two high quality studies reported opposite results. In a study with essentially identical design to Schulze, there was no association between sugar-sweetened soft drink consumption and diabetes over a period of 10 years in 43,000 women from the Black Women's Health Study after adjusting for baseline BMI, age, family history, physical activity, tobacco use, and diet (RR 1.05, CI 0.90-1.23).[33] (Palmer 2008). Similarly, a study by Paynter et al. found no association between consumption of SSBs and diabetes risk over a nine year follow-up in 12,000 participants in the Atherosclerosis Risk in Communities (ARIC) Study. (Paynter 2006)[34]. After adjusting for age, race, family history of diabetes, caloric intake, dietary fiber, tobacco use, alcohol use, activity, hypertension, baseline BMI and waist-to-hip ratio, the authors reported a relative risk of 1.03 (CI, 0.82-1.28) in men and 1.01 (CI, 0.79-1.29) in women. These inconsistent findings in four high-quality studies (two reporting minimally increased risk and two reporting no increased risk) do not permit any affirmative conclusion about the relationship between SSB consumption and diabetes.

Additional studies further underscore the inconsistency of the data and emphasize the need to interpret the conflicting results of Schulze, Odegaard, Palmer and Paynter with caution. In a well-controlled study assessing the risk of gestational diabetes over a period of 10 years, Chen et al. found no increased risk with all SSB consumption (the

---

[33] The paper, as written, actually states that sugar-sweetened soft drink consumption increases diabetes risk. However, the authors rely on a relative risk not adjusted for BMI to reach this conclusion. Control for baseline BMI is critical in any study attempting to assess diabetes risk.

[34] Paynter NP, et al. "Coffee and sweetened beverage consumption and the risk of type 2 diabetes mellitus. The Atherosclerosis Risk in Communities Study." Am J Epidemiol 2006; 164[11]: 1075-1084.

primary analysis). (Chen 2009).[35] In a secondary analysis, the authors reported an increased risk with sugar-sweetened cola (RR 1.22, CI 1.01-1.47) but not with other SSBs (RR 0.92, CI 0.73-1.16). While the authors suggest that this finding indicates that there may be something unique about sugar-sweetened colas (as opposed to other SSBs) that confers an increased risk of diabetes, the risk for sugar-sweetened colas (based on the relative risks and confidence intervals reported in the article) does not appear to be statistically different from that for other SSBs.[36] At the same time, Bazzano et al. followed more than 70,000 women over an 18-year period and reported higher risk of developing diabetes in persons consuming high quantities of orange juice (HR 1.24, CI 1.1-1.39), apple juice (HR 1.15, CI 1.08-1.22), grapefruit juice (HR 1.14, CI 1.05-1.23), diet soda (HR 1.11, CI 1.07-1.16), and fruit punch (HR 1.10, CI 1.06-1.15) than those consuming sugar-sweetened cola (HR 1.08, CI 1.04-1.12). (Bazzano 2008).[37] Contrary to the conclusion presented by Chen et al., these results suggest that there is nothing unique about the risk for sugar-sweetened cola as opposed to other SSBs; in fact, a relative risk of 1.08 suggests that sugar-sweetened colas do not have a meaningful effect on diabetes risk. Similarly, Montonen et al., in a Finnish study of 4,000 adults, found no significant increased risk of diabetes in persons consuming the highest level of soft drinks (although the trend was significant for increasing consumption) but reported an increased risk in people consuming sweetened berry juice (RR 1.56, CI 1.08-2.26). (Montonen 2007).[38] Yet another study by Nettleton et al. found no association between sugar-sweetened soda and diabetes over a 7-year period in 4,000 adult participants in the Multi-Ethnic Study of Atherosclerosis (MESA). (Nettleton 2009).[39]

In summary the inconsistent nature of the data, the low relative risks reported in the few positive studies, and the lack of the ability to control adequately for confounding does not permit a conclusion that SSB consumption leads to the development of diabetes.

4. The scientific evidence does not support the conclusion that drinking sugar sweetened beverages causes cardiovascular disease.

Cardiovascular disease (CVD) is a term that refers to a collection of diseases and disorders affecting the blood vessels, including coronary artery disease, cerebrovascular disease, peripheral vascular disease, and others. There are numerous known and

---

35 Chen L, et al. "Prospective study of pre-gravid sugar-sweetened beverage consumption and the risk of gestational diabetes mellitus." Diabetes Care 2009; 32[12]: 2236-2241.

36 Although this is the main finding discussed by Chen et al., the authors do not present a test of significance for the comparison between sugar-sweetened colas and other SSBs.

37 Bazzano LA, et al. "Intake of fruit, vegetables, and fruit juices and risk of diabetes in women." Diabetes Care 2008; 31[7]: 1311-1317.

38 Montonen J, et al. "Consumption of sweetened beverages and intakes of fructose and glucose predict type 2 diabetes occurrence." J Nutr. 2007; 137: 1447-1454.

39 Nettleton JA, et al. "Diet soda intake and risk of incident metabolic syndrome and type 2 diabetes in the Multi-Ethnic Study of Atherosclerosis (MESA)." Diabetes Care 2009; 32[4]: 688-694.

unknown risk factors contributing to the development of CVD. The American Heart Association identifies age, gender, race, tobacco abuse, high cholesterol, high blood pressure, obesity/overweight and diabetes mellitus as major risk factors. Other known risk factors include physical inactivity, a diet high in saturated fat, stress, and alcohol abuse. As with type II diabetes, the presence of a significant number of known and unknown confounders makes interpretation of data from even the best data sets difficult and cautions against drawing conclusions from modest relative risks and inconsistent results. The interpretation of results is complicated by the fact that the studies are attempting the difficult task of assessing the potential contribution of changes in a relatively small component of the diet (SSB consumption) on the overall risk of developing a complex, multi-factorial disease (CVD). Specific to CVD, there also are too few studies, and therefore too little data, on which to base scientific conclusions. The Malik review concedes that the available data are "limited."

The Department of Health refers to the study by Fung et al.[40] as finding an association between SSBs and CVD. Fung followed a population of more than 80,000 women from the Nurses' Health Study for a period of 24 years to assess whether increased consumption of SSBs is associated with an increased risk of coronary heart disease, specifically nonfatal myocardial infarction and fatal CHD. The study did not address other types of CVD, including uncomplicated coronary artery disease, peripheral vascular disease, cerebrovascular disease, etc.; indeed, women with diabetes, angina, and coronary bypass surgery were intentionally eliminated from the analysis. After adjustment for known confounders, women who consumed two or more servings of SSBs per day *did not* have a statistically significantly increased risk of CHD compared to women consuming less than one serving per month, RR 1.21 (CI 0.95, 1.53), although the trend for increasing consumption was significant, p=0.005. At the same time, the authors reported an increased risk of CHD with increasing consumption of sugar-sweetened colas, RR 1.25 (CI 1.07, 1.47; p=0.005 for trend) and fruit drinks and punches, RR 1.33 (CI 1.03, 1.71; p=0.03 for trend), but not for sugar-sweetened carbonated non-cola beverages. Given the small and conflicting risk reported in the study and the presence of numerous known and unknown confounders, Fung cannot support the conclusion that SSB consumption has any meaningful role in the development of CVD.

Conclusion

Obesity is an important public health challenge that requires effective, science-based solutions. The Department's proposal to restrict the size of "sugary drinks" sold in specified food service establishments to 16 ounces or less is not such a solution and rests on the scientifically flawed premise that sugar sweetened beverages are a "leading driver" of the obesity epidemic. The available scientific evidence indicates that sugar sweetened beverage consumption has been declining for years and plays a relatively small role in weight and energy balance over the long-term. At least half of adults do not drink sugar

---

[40] Fung TT, et al. "Sweetened beverage consumption and risk of coronary heart disease in women." Am J Clin Nutr 2009; 89: 1037-1042.

sweetened beverages at all, and several studies report no meaningful difference in rates of overweight and obesity between those who consistently drink more soda compared to those who consistently drink less. There is no scientific basis on which to conclude that limiting the serving size of sugar sweetened beverages will have any impact on the rates of overweight and obesity in New York.

APPENDIX D

COMMENTS OF THE AMERICAN BEVERAGE ASSOCIATION

IN OPPOSITION TO THE PROPOSED AMENDMENT ARTICLE 81

OF THE NEW YORK CITY HEALTH CODE

APPENDIX OF ARTICLES

Tab	Relevant Topic(s)	Description	Relevant Quote(s)
1	The ban would cause harm to small local businesses This ban is extremely un-popular, fueling concerns that if, and when, this fails to significantly reduce obesity rates, it will hinder future better attempts to implement legislation to reduce obesity.	Letitia James; *Why the Soda Ban Won't Work*; Huffington Post; July 6, 2012	• "[T]he proposal -- if passed -- would not only be ineffective, but also harmful to small local businesses, specifically those servicing low-income communities." • "There are few who would criticize Mayor Bloomberg for working towards the goal of a healthier New York. Unfortunately, there are many who would criticize Mayor Bloomberg for seeking to achieve that goal the wrong way. In fact, most New Yorkers think the so-called 'soda ban'-- which would prohibit the sale of sugar-sweetened beverages over 16 ounces by most food establishments -- is a bad idea."
2	The ban imposes a significant and arbitrary burden on business and commerce.	Seth Goldman; *Mayor Bloomberg and Our 16.9-Ounce Tea,* The Wall Street Journal, July 22, 2012	• "Under the proposed changes to Article 81 of the NYC Health Code, food-service establishments would not be able to sell packages larger than 16 ounces for drinks that have more than 25 calories per eight-ounce serving. Honest Tea's top-selling item is our organic Honey Green Tea, which has 35 calories per eight-ounce serving and is in a 16.9 oz. bottle. We label 70 calories on the front of the package so consumers know what's in the full bottle. We initially went with 16.9 oz. (which is 500 milliliters) because it is a standard size that our bottle supplier had in stock at the time. We subsequently invested several hundred thousand dollars for 16.9 oz. bottle molds. Is 16.9 ounces the perfect size? Who knows? As a beverage marketer, we willingly submit to the unforgiving judgment of the market. What we did not anticipate was an arbitrary decision to constrain consumer choice."
3	The ban will not work	Peter Ubel; *New York's soda prohibition won't work*, Philadelphia Inquirer, June, 5, 2012	• "As a physician who has written extensively about the unconscious forces that cause people to overeat, I believe governments should pursue bold initiatives to fight obesity. Unfortunately, though, Bloomberg's Big Gulp ban is a bad idea."
4	The ban has an unfair impact on low-income individuals The ban will not have health benefits, and if, and when, this fails to significantly reduce obesity rates, it will hinder future better attempts to implement	Brian Wansink & David Just; *How Bloomberg's Soft Drink Ban Will Backfire on NYC Public Health*; The Atlantic; June 14, 2012	• "Who buys large soft drinks? It's not just the people who may have some disregard for their weight. It may also be the construction worker who buys a single drink and nurses it all day. It may be the family of three who decides to split a single drink to save money. Soft drinks are bought by one-third of the poorest 2 million New Yorkers, but only one-sixth of the richest 1 million -- those who prefer to sip their fruit smoothies and lattes without regard for the burden on the less affluent

Tab	Relevant Topic(s)	Description	Relevant Quote(s)
	legislation to reduce obesity.		soda drinkers."
5	The ban has an unfair impact on low-income individual	April Fulton; *Bloomberg's Sugary Drink Ban May Not Change Soda Drinker's Habits*; The Salt: NPR; May 31, 2012	• "'The major reason why people buy larger-sized sodas is that they walk in and see the price per ounce,' [David] Just says. 'It makes economic sense for them.' And because soda drinkers tend to have lower income than, say, people who get a daily Starbucks Grande Skim Latte with a vanilla shot, it matters. Just says: 'I'm afraid this proposal is targeted more at class than obesity.'"
6	The ban has an unfair impact on low-income individuals	Kathleen Blanchard; *NYC ban on sugary sodas: Does it really target obesity?*; EmaxHealth.com; June 3, 2012	• "David Just wonders why they're avoiding other high calorie sugary drinks, like fruit juices and chocolate shakes. He says in a press release, 'This proposed ban is targeting a certain group of people. I also worry that this is a little bit of a regressive tax: It is not directly targeting obesity; it is targeting soda. Sodas overall are a pretty small part of the equation when it comes to obesity.'"
7	The ban has an unfair impact on low-income individuals	Mario Anzuoni; *The Classist Side of Mayor Bloomberg's War on Soda*; The Atlantic Wire; May 31, 2012	• [T]here's an even darker side to bans. They have a socio-economic impact, by which I mean, some people are more affected by bans than others. Bans widen the divide between the rich, who can find a way around them, and the poor, who perhaps cannot. And while Bloomberg's tactics are obviously part of what people dub a 'nanny state' ideology, in which he's telling us what to do, he's telling some people what to do more than others. Rich people, among whom one is billionaire Bloomberg himself, are not going to be impacted by a soda ban the same way poor New Yorkers are—if the wealthy prefer huge bottles of soda, they'll have no trouble continuing to find them. And the problem that Bloomberg's trying to "fix"—obesity—is, according to the stats and research, a 'poor' problem, not a rich one. This makes Bloomberg's move seem ever the more paternalistic. A class of people whom he's judged unable to make the proper decision for themselves is now being told what to do, by someone who knows better."
8	The ban has an unfair impact on low-income individuals This is a politically motivated knee-jerk reaction to a significant problem, but it is not a solution based in actual science.	Kathryn Tuggle; *Banning Large Sodas: Who Loses, Who Wins*; FOXBusiness; June 1, 2012	• "Jeff Lenard, vice president of communications for NACS, says that any business forced to implement changes will incur additional expenses, and those expenses will most certainly be passed onto consumers. '"If you spend money to change your business, you're going to have to pass those costs onto the consumer. Some businesses will have to spend tens of thousands of dollars to redo counter space or purchase new cups and lids.'" • "From a medical perspective, Bethany Thayer, a registered dietician and spokesperson for the Academy of Nutrition and Dietetics, says that at this point, it's impossible to tell whether or not the city's proposed ban will have any impact on obesity rates – 'The research isn't available to let us know whether or not restricting or taxing foods will have an impact on obesity rates,' says Thayer. 'We do know that too many sugary

Tab	Relevant Topic(s)	Description	Relevant Quote(s)
			beverages can potentially lead to obesity, but there are so many factors that play into obesity there is no evidence to suggest that banning sizes will have any impact. This is certainly a bold way to approach the problem.'"
9	This is a politically motivated knee-jerk reaction to a significant problem, but it is not a solution based in actual science.	Michael M. Grynbaum; *At Movies and Beaches, Soda Industry Makes Its Case*; New York Times Blog; July 5, 2012	• "The board is designed not to be subject to political pressure," [the mayoral spokesperson] said. "It's designed to make decisions about public health based on science."
10	This is a politically motivated knee-jerk reaction to a significant problem, but it is not a solution based in actual science.	Mary MacVean; *New York soda ban won't work, marketing experts say*; Los Angeles Times; June 4, 2012	• However, caving to political pressure is exactly what the mayor is asking the board to do here. Actual scientists, on whom Bloomberg purportedly relied for his science behind the ban, make it clear that this is really about politics, rather than science. In this LA Times article, David Just states "Because of the political pressure to do something – and really anything – about obesity, we are trying to throw in a bunch of policies that are not proven."
11	This is a politically motivated knee-jerk reaction to a significant problem, but it is not a solution based in actual science.	Ronald Bailey; *Salt Is Good For You?*; reason.com; June 4, 2012.	• Bloomberg did this with his proposed salt ban as well, proposing "health-based" decisions not actually rooted in solid scientific research: "The attack on sugary sodas is just the latest salvo in NYC Mayor and Nanny-in-Chief Michael Bloomberg's bland food assault. Two years ago, his target was salt - advocating a 25 percent cut in salt in packaged and restaurant foods to be implemented over the next five years. [However, in a recent] Sunday's New York Times, health science reporter Gary Taubes has an excellent op/ed exposing how anti-salt campaigners ignore the accumulating scientific evidence that eating salt is not a huge public health problem."
12	The ban is arbitrary, and other less intrusive options to combat obesity would be better.	Juli Weiner; *Banned! Bloomberg Flushes Big Soda in New York*; Vanity Fair; May 31, 2012	• "Your days in New York are numbered, 17 oz., high-calorie, non-fruit, non-dairy, non-alcoholic drinks sold in 'food service establishments' other than grocery stores, convenience stores, vending machines, newsstands, and certain corner stores and bodegas."
13	The ban is arbitrary, and other less intrusive options to combat obesity would be better.	Zack Fink; *Big Gulp March*; Your New Now.com; July 9, 2012	• "'You could have a 7-11 next to a bodega. The bodega is banned, the 7-11 is not. There is a question as to whether or not Starbucks is permitted to sell sugary sodas and if it's a supermarket, they are exempt as well. So the arbitrariness of this really bothers me,' City Council Member Letitia James said."
14	The ban is arbitrary, and other less intrusive options to combat obesity would be better	Maria Alvarez; *'Million Big Gulp March' protests NYC big-drink ban*; Newsday; July 9, 2012	• "If the mayor wants to combat obesity, City Councilman and Republican nominee for Congress Daniel Halloran said, he should 'make gym a required course for kids' and 'build more baseball fields and soccer fields.'"
15	There has been a negative	David Boaz; *Mayor Bloomber's Sweet*	• "[W]ho exactly is going to impose this sweeping ban? Not the people, in a referendum. Not a constitutional convention.

Tab	Relevant Topic(s)	Description	Relevant Quote(s)
	reaction from the public	*Sugary Nanny State*; Cato Institute; May 31, 2012	Not even the city council. This 'far-reaching ban,' as the Times describes it, will be imposed on 8 million free citizens of New York by the city's unelected Board of Health, all of whose members are appointed by . . . the mayor." (article written by David Boaz, Executive Vice President of the Cato Institute)
16	There has been a negative reaction even from researchers and nutritionists concerned about obesity	Elizabeth Ward; *Sugar shock: Should your sweet tooth be regulated?*; Nutrition Nation; June 2, 2012	• "As a dietitian, I spend my time trying to get people to eat better. Yet, even I bristle at legislating sugar intake, and I'm not the only one. Brian Wansink, PhD, is the founder and director of the Cornell Food and Brand Lab and author of Mindless Eating: Why We Eat More Than We Think. 'Restrictions on behavior often lead to unintended consequences," he says. Like more regulation. 'First, we restrict sugar. Next, we could be taxing fat in foods or meat, or restricting access to them in some other way. There's really no end in sight,' Wansink says."
17	The ban is arbitrary, will be ineffective, and is having a negative reactions from the public	Jacob Sullum; *Bloomberg Insists His Plan to Limit New Yorkers' Soda Sizes Cannot Possibly Work*; reason.com; May 31, 2012	• "The size rule does not apply at all to convenience stores, supermarkets, or vending machines, so Big Gulps, giant Slurpees, and large bottles of soda will still be readily available. Bloomberg also plans to exempt fruit juices, which typically have more calories per ounce than sugar-sweetened soda, and milk-based drinks. So while New Yorkers won't be allowed to order 20 ounces of Coke (240 calories), they will still be able to get a 20-ounce Starbucks whole-milk latte (290 calories) or even a 24-ounce Double Chocolaty Frappuccino (520 calories), not to mention a 20-ounce milkshake (about 800 calories). In other words, Bloomberg is right when he says there will still be lots of opportunities for New Yorkers to consume large quantities of high-calorie drinks, which means he does not even have a sound paternalistic justification for his meddling. He is screwing with people not to protect them from their own foolish choices but just to create the appearance of doing so. Or maybe just because he can."
18	There has been a negative reaction from the public	Stephen Richer; *NYC Mayor Will Eat Away Our Freedoms With Beverage Ban*; The Legal Pulse; May 31, 2012	• "Trans-fats – we were told by New York City Mayor Bloomberg – are an exceptional case because even the smallest intake hurts the human body. Ditto, it would seem, of salt and alcohol. But we all knew he wouldn't stop there."
19	This is a politically motivated knee-jerk reaction to a significant problem, but it is not a solution based in actual science.	W.W.; *Civilizing Thirst*; the Economist; June 4, 2012	• "The most comprehensive meta-analysis to date of the relationship between the consumption of sugary drinks and body mass index in children and adolescents "found that the association between [sugared beverage] consumption and BMI was near zero, based on the current body of scientific evidence". Scott Lemieux cites other studies indicating that carbonated soft-drink consumption is declining anyway."
20	The ban would cause harm to small local businesses	Jeff Mays; *Harlem Small Businesses Rail Against Bloomberg's*	• "Lal Barak, owner of Crown Fried Chicken at Lexington Avenue and East 116th Street, says he wouldn't have such a problem with Mayor Michael Bloomberg's proposed big soda

Tab	Relevant Topic(s)	Description	Relevant Quote(s)
		Sugary Drink Ban; dnainfo.com; July 12, 2012	ban if his business wasn't sandwiched between two bodegas. Under the plan, the corner stores would still be able to sell 2-liter sweetened beverages because they are classified as grocery establishments, while individual stores like Barak's would be barred from doing so. 'If a customer comes here and asks for a bottle of soda and I can't sell it here, they are just going to go next door,' said Barak. 'This is going to hurt my business.'" • "Henry Calderon, chairman of the East Harlem Chamber of Commerce, said the ban is uneven and would hurt local stores such as Sam's Famous Pizza on the corner of 116th Street and Lexington Avenue that offer food and drink specials to attract customers."
21	The ban would cause harm to small local businesses	Amanda Barker; *7-Eleven invades New York City*; metro.us; June 27, 2012	• Companies like 7-Eleven will be given a huge advantage, in world where they are already squeezing out small local businesses. "As 7-Elevens take New York by storm, many may also be surprised to hear that 7-Eleven is also exempt from Mayor Michael Bloomberg's extremely controversial soda ban proposal. Bloomberg's proposal would make it illegal for restaurants, delis, food carts, sports arenas and movie theaters in New York City to sell sodas or sweetened drinks that are bigger than 16 ounces. Grocery and convenience stores are excluded from the proposed ban, and 7-Eleven counts as a deli."

TAB 1

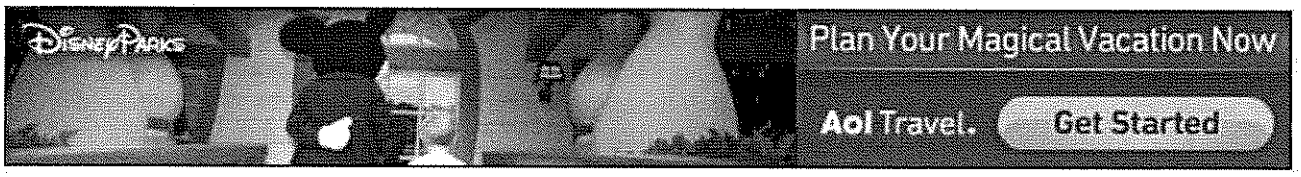

July 16, 2012
HUFF POST NEW YORK
THE INTERNET NEWSPAPER: NEWS BLOGS VIDEO COMMUNITY

Why the Soda Ban Won't Work

Posted: 07/05/2012 3:39 pm

There are few who would criticize Mayor Bloomberg for working towards the goal of a healthier New York. Unfortunately, there are many who would criticize Mayor Bloomberg for seeking to achieve that goal the wrong way. In fact, most New Yorkers think the so-called "soda ban"-- which would prohibit the sale of sugar-sweetened beverages over 16 ounces by most food establishments -- is a bad idea.

Although we stand with Mayor Bloomberg's efforts to support New Yorkers in making healthy food choices, and recognize the city's outrageous rates of obesity, heart disease, and diabetes -- especially among communities of color -- we remain deeply concerned about the proposal for the following reasons:

a. the ban, if implemented, will yield an adverse economic impact for small businesses and may result in job losses; and
b. the ban would harm producers that ship soda-syrup and cups across state lines into New York, possibly violating the federal commerce clause; and
c. the ban infringes on the civil liberties (choice) of New Yorkers, and may be overturned

And choice very much matters. In 2011, federal officials rejected Mayor Bloomberg's proposal to bar the city's food stamp users from buying soda and other high-sugar drinks. This proposal, if passed, might also be struck down.

For a ban meant to address health in low-income communities, it was particularly concerning to us that it was brought forth during a time when the city was considering cuts to minority health programs. And scratching the surface of the proposal, we believe the ban does not consider the complexity of how and why people acquire food and drink, and instead applies a simplified solution to a layered problem (one highly likely to fall short of its intended goal). For instance, the ban would exempt drinks over 16 ounces that contained over 50 percent milk. This would include drinks like a 24 fl. oz. serving of a certain corporation's popular blended crème caffeinated beverage, a drink that is roughly 470 calories -- equivalent to the amount of calories in a medium 10-ounce steak. Yet it would ban a single-serving of soda, juice, enhanced water beverage, tea, coffee or sports drink of equivalent size if purchased from certain establishments.

It's also important to look at where people acquire such large drinks. The average New Yorker goes to the movie theater (known for large single-servings of beverages) only four times a year, and attends sports venues even less regularly. Daily trips to the neighborhood deli store

(or 'bodega') are much more common occurrences. Such neighborhood stores selling over 50 percent food products fall under the jurisdiction of the City's Department of Health, and therefore would be limited by the ban. Those selling under 50 percent food products would be exempt from the ban. This effectively means that two stores on the same block might very well be held to different standards. In fact, some major chain stores would be exempted by this same standard.

This kind of arbitrary standard is what leads us to believe that the proposal -- if passed -- would not only be ineffective, but also harmful to small local businesses, specifically those servicing low-income communities.

Most importantly, we simply feel that the administration should shift focus towards the much more difficult goal of creating programs to subsidize healthy food access, including implementing the recommendations outlined in the 2009 New York City Council report 'FoodWorks: A Vision to Improve NYC's Food System.' The real issue at hand, in our opinion, is access to low-cost, quality healthy food across this city. We need to do even more to bring comprehensive food-access programs to local communities.

While community-based food advocacy coalitions have taken on the daunting task of developing and supporting localized community-supported agriculture (CSAs), food cooperatives, farmers markets, and school-based food networks, the city makes it increasingly difficult for local communities to establish and maintain neighborhood gardens (a major source of localized food growth), under the fear of them becoming permanent institutions that would be difficult to displace. If the administration is truly interested in getting New Yorkers outdoors, there should be appropriate funding put towards the rehabilitation of outdoor parks and playgrounds, as well as indoor recreational spaces, to encourage New Yorkers (many of whom cannot afford a gym membership) to exercise.

A ban is easy, establishing real solutions in the long term is much more difficult. And frankly we believe moving towards any of these goals would have a greater impact on public health than a beverage ban that might hurt small businesses, would be arbitrarily applied, and may very well be illegal. When Mayor Bloomberg proposes more real solutions (like this) to our public health problems, we will be standing right behind him. But the soda ban is simply bad for New York.
The deadline for public comment on the soda ban is July 24, 2012.

TAB 2

What could happen to the stock market if Obama is re-elected?
If you have a $500,000 portfolio, download the latest report by *Forbes* columnist Ken Fisher's firm. It tells you what we think may happen in the 2012 elections and why. This must-read report includes research and analysis you can use in your portfolio right now. Don't miss it! Click Here to Download Your Report! FISHER INVESTMENTS

Dow Jones Reprints: This copy is for your personal, non-commercial use only. To order presentation-ready copies for distribution to your colleagues, clients or customers, use the Order Reprints tool at the bottom of any article or visitwww.djreprints.com
See a sample reprint in PDF format. Order a reprint of this article now

THE WALL STREET JOURNAL.
WSJ.com

OPINION | July 22, 2012, 6:08 p.m. ET

Seth Goldman: Mayor Bloomberg and Our 16.9-Ounce Tea

Is 16.9 oz. the perfect size? Who knows? We willingly submit to the unforgiving judgment of the market.

By SETH GOLDMAN

As a fellow entrepreneur with a public-service orientation, I have been a longtime admirer of Mayor Michael Bloomberg's entrepreneurial spirit and commitment to acting on his principles. Having launched Honest Tea 14 years ago with five thermoses and a belief that consumers were thirsty for a lower-calorie natural and organic beverage, I appreciate all he has accomplished. However, I write today as an entrepreneur frustrated by a proposal that arbitrarily complicates the practical realities of commerce.

When the mayor announced his proposal to ban sugar-sweetened drinks in portions over 16 ounces from New York City restaurants, many of my friends assumed Honest Tea would welcome the news as a public initiative to complement Honest Tea's long-standing commitment to marketing lower-calorie drinks. Yet the mayor's proposal would actually prevent Honest Tea from selling most of our drinks in New York City restaurants.

Under the proposed changes to Article 81 of the NYC Health Code, food-service establishments would not be able to sell packages larger than 16 ounces for drinks that have more than 25 calories per eight-ounce serving. Honest Tea's top-selling item is our organic Honey Green Tea, which has 35 calories per eight-ounce serving and is in a 16.9 oz. bottle. We label 70 calories on the front of the package so consumers know what's in the full bottle.

We initially went with 16.9 oz. (which is 500 milliliters) because it is a standard size that our bottle supplier had in stock at the time. We subsequently invested several hundred thousand dollars for 16.9 oz. bottle molds. Is 16.9 ounces the perfect size? Who knows? As a beverage marketer, we willingly submit to the unforgiving judgment of the market. What we did not anticipate was an arbitrary decision to constrain consumer choice.

PRNewsFoto/Honest Tea

One response we considered was putting 0.9 ounce less liquid in our bottles, but that would create a separate set of complications. We fill our bottles to the brim—not just because we like to deliver an "Honest" value, but also to ensure quality since we do not use preservatives. Then there is the costly prospect of having to change all of our UPC codes (those complicated black bars found on every product on a grocery shelf) because we would be offering a different liquid volume—all for 0.9 ounces!

And what if next year, Cambridge, Mass., comes up with a ban on 15.5-ounce containers? As soon as government starts getting between us and the consumer, we quickly find ourselves considering scenarios that are not based on market realities or consumer needs.

I challenge the mayor and the New York City Board of Health to seriously consider the impediments that entrepreneurs already face in our efforts to offer lower-calorie drinks. Starting a business and building a

challenger brand with modest resources is already a daunting task. The proposed ban would create additional barriers to beverage innovation.

One of my favorite Honest Tea bottle-cap quotes is the Chinese proverb "If we don't change the direction in which we are headed, we will end up where we are going." Given that the life expectancy of our children's generation is lower than ours, there's no question our nation's health indicators are headed in the wrong direction.

But the mayor's proposal will not move us in the right direction. The obesity problem was not caused by one industry alone, and targeting one industry is not the solution. Working together on a multifaceted approach is.

Mr. Goldman is co-founder & TeaEO of Honest Tea.

A version of this article appeared July 23, 2012, on page A13 in the U.S. edition of The Wall Street Journal, with the headline: Mayor Bloomberg and Our 16.9-Ounce Tea.

Copyright 2012 Dow Jones & Company, Inc. All Rights Reserved
This copy is for your personal, non-commercial use only. Distribution and use of this material are governed by our Subscriber Agreement and by copyright law. For non-personal use or to order multiple copies, please contact Dow Jones Reprints at 1-800-843-0008 or visit www.djreprints.com

You Might Like

'Women Are Asking For It'

Toilet Paper Abuse Prompts China Morality Debate

A Victim's Final Tweets

Radio Spot Challenges Sugary Drink Ban

The Tort Bar Burns On

From Around the Web

Content from Sponsors What's this?

36 Years After Her Olympic Triumph, Nadia Comăneci Is Still a Perfect 10 (Yahoo! Sports)

13 Things a Movie Theater Employee Won't Tell You (Reader's Digest)

Evolving Health: Sugar Showdown: Science Responds to "Fructophobia" (Evolving Health)

Thomas Edison Did Not Invent The Lightbulb (and Other Things You Should Know) (Qualcomm Spark)

Need Lower Back Pain Relief? Just Say 'Om' (Lifescript.com)

TAB 3

The Inquirer DAILY NEWS

Sign In | Register | Mobile | Home Delivery

philly.com | article collections

search

News | Sports | Entertainment | Business | Restaurants & Food | Living | Health | Classifieds | DealYo

South Jersey | Philly.com Express | Nation | World | Lottery | Politics | Religion | Weird News | Blogs | Editorial | Education | Science | Obituaries

Collections » **Public Health**

Ads by Google

New York's soda prohibition won't work

Recommend 0

3 0

Tweet

June 05, 2012 | By Peter Ubel

New York City Mayor Michael Bloomberg's brave and provocative new plan to prohib t sales of large soft drinks would seem to promote public health at minimal cost to res dents. It looks like the kind of tough regulatory action the nat on needs to combat an obesity epidem c that could make this generation of schoolchildren the first in centuries to have a shorter average life span than their parents.

As a phys cian who has wr tten extensively about the unconsc ous forces that cause people to overeat, I believe governments should pursue bold in tiatives to fight obes ty. Unfortunately, though, Bloomberg's Big Gulp ban is a bad dea.

Story continues below.

Ads by Google

Coca-Cola Zero®
Real Coca-Cola® Taste and Zero Calories. Enjoy Everything.
www.cokezero com

Sierra Mist Natural Soda
100% Natural Lemon-Lime Soda Visit our Fan Page to Learn More!
facebook.com/sierramist

1 Trick to Improve Memory
Researchers Have Discovered he Secret to Improving Memory & Focus.
IQ-150.com/Trial-Offer

To understand why, it's useful to compare the proposed ban on large sodas with the trans-fats ban the c ty instituted several years ago. They share important features.

In both cases, the product in quest on is undeniably unhealthy. Trans fats are known to be more likely to cause cardiac disease than any other commonly used cooking oils.

And in both cases, restaurants can turn to alternatives. After the trans-fats ban, they were able to sw tch to other cooking oils, w th no discernible deter oration in the flavor of their offerings. Should the large-soda ban go into effect, restaurants will be able to offer their customers smaller beverages without causing anyone significant harm.

Where the fat and soda bans differ, however, is in their coherence. Trans fats are a particularly od ous class of substances, 80 percent of which are artif cially manufactured and added to processed foods. By one estimate, a 2 percent increase in the intake of calories from trans fats increased the risk of heart problems by up to 23 percent. This dwarfs the dangers of other fats.

Before the trans-fats ban, the city's health department made earnest efforts to educate restaurants about the problem. But they were completely ineffective, because restaurateurs realized that the cost of making the trans t on to alternative cooking oils would leave them at a compet tive disadvantage.

By banning trans fats in all restaurants, the c ty leveled the playing field, ensuring that all its restaurants would bear the costs of sw tching to alternative fats. And those costs were a small pr ce to pay for the publ c-health benefits of the prohibit on.

Ads by Google

Avoid These Gout Foods
Don't Eat hese Foods Anymore. Learn About Foods that Cause Gout
www ArthritisAdvancements com

More Like This »

Trans fat: Expelled Cholesterol worries and food contractors are getting local colleges to sw tch to healthier oil.
February 8, 2007

Making sense out of trans fat
October 16, 2002

Leave food choices to eaters Bans don't work. Government should relay safety concerns, and then butt out.
May 1, 2009

Find More Stories »

Publ c Health
Trans Fats

Ads by Google

New York's soda prohibition won't work

Recommend 0

3 Tweet

0

June 05, 2012 | By Peter Ubel

(Page 2 of 2)

Coke, Pepsi, and the like are also artif cially manufactured and processed. And they contain an undeniably harmful substance, too. But that harmful substance (now that Coca-Cola no longer contains cocaine) is sugar, and the sugar in Coke is no more harmful than the sugar in apple juice or a milk shake. This is understandably confusing to res dents, who may wonder why New York is planning to ban large sodas but not triple-decker chocolate cakes, or why the 280 calories in a 24-ounce Coke are somehow worse for them than the 330 calories in a Starbucks peppermint mocha.

Story continues below.

Ads by Google

Fly Virgin America
Switch to Virgin America for WiFi, Movies & Food on Demand
www.VirginAmerica.com/Official-Site

Lose 15 lbs in 4 Weeks?
Discover the Shocking Truth About America's Hottest New Diet!
www.Healthyhitsthespot.com/Diet

The success of most policies depends on publ c support. And incoherent pol cies are difficult for the publ c to embrace.

If Bloomberg were defending his proposed soda policy before the Supreme Court, the just ces would be asking whether t has a "lim ting principle" — a rat onale that would help determine where the pol cy begins and ends. The soda ban doesn't pass this test.

If sugar is the culprit, the c ty's pol cies should go after that culpr t wherever t is. That would require a more sweeping policy, such as a tax on all sugary products, not just Big Gulps. But most people would find such a policy hard to swallow.

Peter Ubel is a physician, behavioral scientist, and professor at Duke University's Fuqua School of Business and its Sanford School of Public Pol cy. He is the author of the forthcoming Cr t cal Decisions: How You and Your Doctor Can Make the Right Medical Choices Together (HarperOne). His webs te is www.peterubel.com.

More Like This »

Trans fat: Expelled Cholesterol worries and food contractors are getting local colleges to sw tch to healthier oil.
February 8, 2007

Making sense out of trans fat
October 16, 2002

Leave food choices to eaters Bans don't work. Government should relay safety concerns, and then butt out.
May 1, 2009

Find More Stories »

Publ c Health

Trans Fats

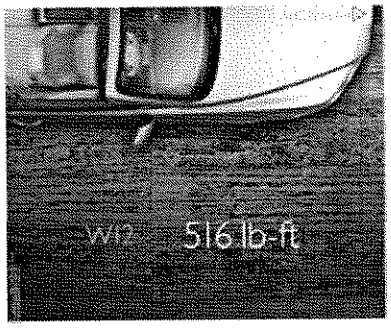

Ads by Google

Solve Your Carb Cravings
For women only: solve the reason you crave sweets, alcohol or carbs.
www.womentowomen.com

Food To Lower Cholesterol
These (3) Foods Will Shock You! Reduce Your Cholesterol Now.
knowwhatsbest.com

Where to Get Coconut Oil
Get organic Gold Label Virgin Coconut Oil. Discounts, bulk sizes.
TropicalTraditions.com

TAB 4

the Atlantic

• SUBSCRIBE
• RENEW
• GIVE A GIFT
• DIGITAL EDITION

Print | Close

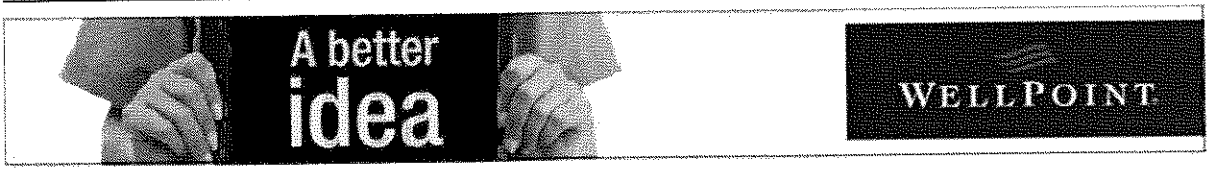

How Bloomberg's Soft Drink Ban Will Backfire on NYC Public Health

By Brian Wansink & David Just

The New York mayor defends his prohibition on sugary drinks with an appeal to science, but the very people who carried out the studies in question say he's misread their work.

Joshua Lott/Reuters

On June 1 -- National Donut Day -- New York City's mayor proposed a restaurant ban for any soft drink over 16-ounces. The hope is that by banning big drinks people will drink less and weigh less. He and others cited our research as the science behind the policy. Indeed, a dozen of our studies show when you *randomly* give people large sizes of food like popcorn and French fries, they overeat. Another of our cited studies showed that people ate 73 percent more soup when eating from a soup bowl that secretly refilled itself.

There's a critical difference between the lab and Lexington Avenue that the mayor's office didn't account for: when Joe the Plumber and Bob the Banker buy soft drinks, they buy the size they want. They aren't randomly forced to take a 44-ouncer when they really wanted a 12-ouncer. Moreover, their Coke or Pepsi doesn't magically refill itself. If that happened, they'd overdrink. Instead, most restaurants give us a choice of a small or large drink -- just as nearly every fast food outlet gives us a choice of small, medium, or large fries, and every movie theatre gives us a choice of small, medium, or large popcorn. People who want a little buy a little, and people who want a lot figure a way to get it.

Yes, we have found that when people are given larger portions, they do drink or eat substantially more. But to claim that these results imply that the ban will be effective is to ignore our larger body of work. In our experiments, subjects were given larger or smaller portions of food in a dining or party setting, where they were unlikely to notice portion size. It is exactly because participants weren't paying attention that we got the results we did.

The mayor's approach, however, overtly denies people portions they are used to be able to get whenever they want them. In similar lab settings, this kind of approach has inspired various forms of rebellion among study participants. For example, openly serving someone lowfat or reduced-calorie meals tends to lead to increased fat or calorie consumption over the whole day. People reason that because they were forced to be good for one meal, they can splurge on snacks and desserts at later meals.

We've dedicated our research careers to helping people eat better. Some of the ideas that have grown from our work and that we've actively promoted include contributing to Smarter School Lunchrooms, 100-calorie packs, and the 2010 Dietary Guidelines. In the interest of disclosure, we've never received money from soft drink companies, nor have we received money from the New York City Department of Health or Mayor Bloomberg's office to investigate a better solution. We fear, however, that the proposed ban will be a huge setback to fighting obesity for two reasons: 1) unless it succeeds, it will poison the water for better solutions, and 2) it won't succeed.

First, consider the McLean Effect: McDonald's launches the visible and controversial low-calorie hamburger; it fails, becoming a cautionary byword for restaurants for the next 15 years, when no one dared introduce low-calorie fast food offerings because "Look what happened to the McLean."

Banning larger sizes is a visible and controversial idea. If it fails, no one will trust that the next big -- and perhaps better -- idea will work, because "Look what happened in New York City." It poisons the water for ideas that may have more potential.

Second, 150 years of research in food economics tells us that people get what they want. Someone who buys a 32-ounce soft drink wants a 32-ounce soft drink. He or she will go to a place that offers fountain refills, or buy two. If the people who want them don't have much money, they might cut back on fruits or vegetables or a bit of their family meal budget.

Who buys large soft drinks? It's not just the people who may have some disregard for their weight. It may also be the construction worker who buys a single drink and nurses it all day. It may be the family of three who decides to split a single drink to save money. Soft drinks are bought by one-third of the poorest 2 million New Yorkers, but only one-sixth of the richest 1 million -- those who prefer to sip their fruit smoothies and lattes without regard for the burden on the less affluent soda drinkers.

Indeed, part of the fervor and support of a ban may be less about politics than personal preferences. One of our current studies shows that a person's belief about various food issues is driven more by their preferences than their politics. For instance, the more fast food you eat, the more unfavorably disposed you are to soft drink taxes, and the more favorably you view high fructose corn syrup. You have the exact opposite views the more you cook at home. In either case, it doesn't matter what your political party is, it's what *you* do that informs your opinion. But personal preferences is no way to decide policy. People wouldn't stand for a splinter group of vegetarians who campaigned for a ban on restaurant meat entrées over 8-oz, nor would they stand for the two of us -- as non-coffee drinkers -- crusading for a ban on the 20-oz Starbucks Café Mocha because it had 340 calories.

There is a better way to avoid being the McLean of Public Health. Soft drink companies and restaurants make money by selling beverages -- not sugar. By working with these companies, New York City could discover new ways to better promote lower-calorie options. While consumers deride brands, they love promotions. For instance, perhaps there could be a meal deal discount if a person bought a diet drink. Or a perhaps a healthy habit loyalty card would be given out and punched if a person opted for milk, juice, or water instead of a sugary drink. But the mayor's office has said that it does not want to work with retailers to brainstorm options for workable solutions. Retailers and manufacturers that are struggling in a recession would have welcomed a carrot instead of a stick.

This article available online at:

http://www.theatlantic.com/health/archive/2012/06/how-bloombergs-soft-drink-ban-will-backfire-on-nyc-public-health/258501/

Copyright © 2012 by The Atlantic Monthly Group. All Rights Reserved.

TAB 5

The Salt

Bloomberg's Sugary Drink Ban May Not Change Soda Drinkers' Habits

02:15 pm

May 31, 2012

by APRIL FULTON

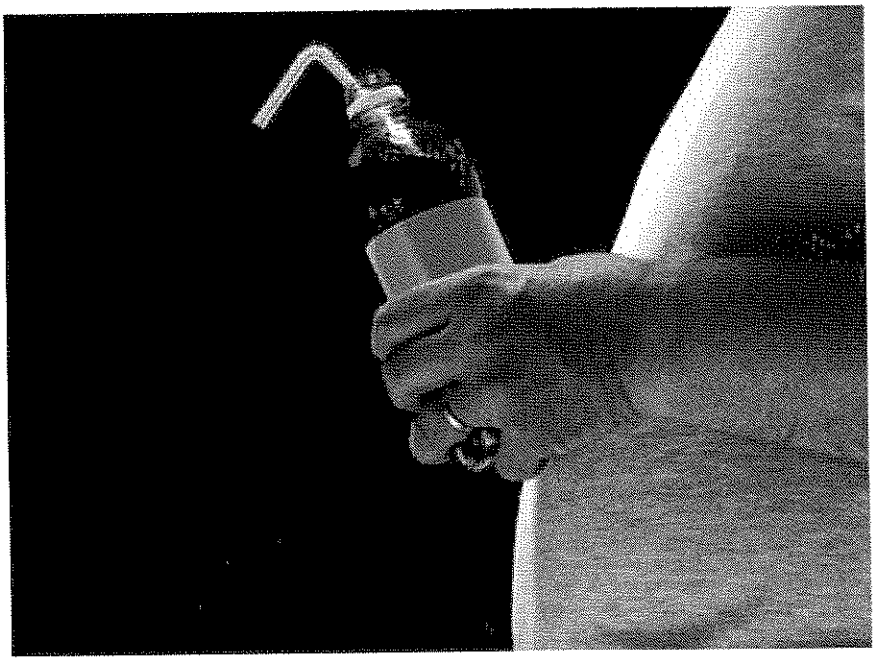

iStockphoto.com

Will reducing the size of New York city's sodas impact the obesity problem?

When New York Mayor Michael Bloomberg announced last night he wants to ban sodas and many other sugary drinks in 16 ounce servings sizes and up, the reaction was swift and predictable. McDonald's says the ban, which applies to city restaurants and food carts, is "narrowly-focused" and "misguided." Barry Popkin of the School of Public Health at the University of North Carolina, Chapel Hill, calls the move "gutsy," and tells The Salt: "Controlling sugary beverage portions sizes is critical for reducing weight gain and [the] risks of diabetes in the U.S."

But will the move actually reduce obesity numbers, as the mayor intends?

"I'm extremely skeptical of that," says David Just, who teaches behavioral economics at Cornell University. He tells The Salt that the way the proposal is structured, people will just rebel.

First, the proposal would essentially go after large-sized sodas sugar-sweetened fruit beverages and large pre-sweetened coffee and tea.

And it would keep these beverages from being sold in restaurants and food carts, delis and movie theaters — but not in most stores. The department says it has the authority to do this in the same way it has the power to inspect and grade its food service establishments.

In New York City, more than half of adults are obese or overweight, says Dr. Thomas Farley, the health commissioner, who blames sweetened drinks for rising obesity rates.

But what the proposal doesn't do is affect drinks containing at least 70 percent fruit juice, and lattes or cappuccinos or milkshakes that contain at least 51 percent dairy, according to this handy New York Health Department chart.

This is a problem for several reasons, Just says. The giant sugary fruit juices and chocolate shakes untouched by the proposal contain tons of calories, too.

And it may drive people who want to drink a lot of soda to buy more smaller sizes and ultimately, pay more money for it, he says.

"The major reason why people buy larger-sized sodas is that they walk in and see the price per ounce," Just says. "It makes economic sense for them."

And because soda drinkers tend to have lower income than, say, people who get a daily Starbucks Grande Skim Latte with a vanilla shot, it matters. Just says: "I'm afraid this proposal is targeted more at class than obesity."

In Cornell's experiments on food and behavior, if people are told that they can't have a large size for health reasons, they tend to fight it. So for example, instead of a 64 oz. soda, they may go buy eight 8 ounce bottles, he says.

Also, Just says, soda is just one small piece of the obesity puzzle, and it's ultimately pretty hard to pin a whole epidemic on one item.

But on the other hand, if smaller drink sizes abound, people may start drinking less. In the book *Mindless Eating*, Just's colleague Brian Wansink studied people in a movie theater. He tells *All Things Considered* host Melissa Block that those who given large-sized buckets of popcorn on the way in ate more of it than people given the medium-sized bucket, even if it was stale.

"Even the people who had just eaten dinner and were given terrible popcorn ... still ate about 33 percent more popcorn if they were given a bigger container," he says.

And those 100 calorie snack packs popping up everywhere? "They've had some success," says Just. "But if companies had been mandated to do that, I don't think it would have worked," he adds.

Tags: soda ban, Mayor Michael Bloomberg, obesity

TAB 6

NYC ban on sugary sodas: Does it really target obesity?

Ads by Google

Low Cost Health Insurance BlueCross, Aetna, CIGNA & More! Customized Quotes in Your State. GoHealthInsurance.com/Free-(

$19 Month - Health Plans New 2012 Discounts. Save 55% - 75%. See If You Qualify Instantly (Free) Affordable-Health-Insuranc

Health Insurance Plans No Email Address Required. Compare the Best Health Plans Instantly! www.eHealthInsurance.com

Pure Raspberry Ketones Buy 1 Get 1 Free this weekend only. Maximum Strength 250mg Caps - Pure www.Nu AdChoices

12 +1 0 22

By Kathleen Blanchard RN on June 3, 2012 - 11:31am for eMaxHealth

Food and Health Current News

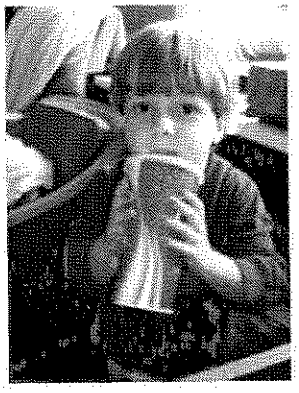

Cornell University experts are taking exception with the proposed ban on sugary drinks in New York City. One of the reasons is that the proposed sugary soda drink ban is targeting beverages; not obesity. Food marketing experts say imposing such a ban is likely to lead to failure; dong little more than making smart consumers - who are going to get what they want anyway - angry.

The concerns over the soda ban come from David Just and Brian Wansink, food marketing experts and professors at Cornell University's Charles H. Dyson School of Applied Economics and Management who suggest the proposed ban is targeting just a group of consumers who specifically buy sodas.

EmaxHealth: Daily Health News

Like 7,184

David Just wonders why they're avoiding other high calorie sugary drinks, like fruit juices and chocolate shakes.

He says in a press release, "This proposed ban is targeting a certain group of people. I also worry that this is a little bit of a regressive tax: It is not directly targeting obesity; it is targeting soda. Sodas

Ads by Google

Ads by Google

Low Cost Health Insurance
Explore Low Cost Health Insurance Online - Plans From $30 / Month!
www.Health-Insurance.org

Coca-Cola Summer Memories
Picture the Perfect Cookout - 24 Free Prints with 24 Pack Purchase
mycokerewards.com/walmart

Coca-Cola Zero®
Real Coca-Cola® Taste and Zero Calories. Enjoy Everything.

overall are a pretty small part of the equation when it comes to obesity."

www.cokezero.com

One proposal is to 'reward' consumers for purchasing discounted diet Just also suggests fast-food restaurants should be encouraged to provide low-calorie, healthy menu options.

Studies have shown high numbers of fast food restaurants per capita contributes to obesity. Offering lower calorie foods in areas with fewer fresh markets are available seems to make better sense.

The proposal to ban sodas in New York City targets 'super-size' sugared soft drinks specifically, but most consumers are likely to see the move as an infringement on personal liberties.

The American Beverage Association and the National Restaurant Association are balking at the move that would ban 16 ounce sugar laden soda sales at movie theaters, stadiums and arenas; to be decided at the June 12 meeting of the Board of Health.

Food marketing experts David Just and Brian Wansink aren't the only ones who view the soda ban as a bad idea.

Bloomberg reports Heather Oldani, a McDonald's spokeswoman stated in an e-mail, "This is a complex topic, and one that requires a more collaborative and comprehensive approach."

According to Oldani, the ban won't address the public health issue of obesity because it's "narrowly focused and misguided".

Sugary soft drinks add calories to American diets and New York City officials think they are a major driver of obesity, heart disease and diabetes.

Cornell's Brian Wansink who directs the Cornell Food and Brand Lab and authored the best seller "Mindless Eating", said in a media release, "People buying super-sized sodas want their 32-ounce soft drinks and will find a work-around to the ban. They'll go to a place that offers fountain refills, or they'll buy two. If they don't have much money, they might cut back on fruits or vegetables or a bit of their family meal budget."

He suggests New York City find better ways to help their residents stay healthy with lower-calorie options. He explains soft drink companies and restaurants aren't selling sugar – they're selling beverages.

"We should be encouraging sales of healthier beverages – using a carrot instead of a stick. This approach would be welcomed by struggling retailers and manufacturers alike."

Banning sodas in New York City isn't likely to target obesity because it's just a small part of obesity epidemic that the Cornell food experts view as doomed for failure. Consumers are already cutting back on soda consumption as they become

more health conscious. Focusing on selling healthy beverages and discounting diet drinks seems to make a lot more sense that would provide "win-win" opportunities for curbing obesity said Just.

Source:
Cornell Press Office
June 1, 2012

Image credit: Morguefile

TAB 7

The Classist Side of Mayor Bloomberg's War on Soda

Mario Anzuoni/Reuters

Jen Doll 5,216 ViewsMay 31, 2012

Those who've lived in New York City for a while remember fondly a time when not much of anything was banned at all. And then, slowly, the city started banning up. Maybe sometimes this was a good idea, in practice if not theory (who really wants smoking back in bars?), but it seemed to go against everything New York City stood for, the reasons we came here: for freedom, for lack of judgment, for the opportunity to stay out all night and do exactly wanted, even if that meant drinking excessive quantities of soda.

The New York Post and *The Daily News*, which both went with Thursday covers featuring teacher "sex scandals," are probably a bit peeved they missed the late-breaking news in the *The New York Times* that Mayor Bloomberg was proposing a city-wide ban on sodas in sizes over 16 ounces from being sold at restaurants, movie theaters, and street carts. After all, this is excellent tabloid fodder: People hate the threat of having something holy, good, or at least currently legal taken away from them. A controversy over whether people should have the freedom to decide for themselves whether or not they want to consume things is guaranteed to rile folks up and sell some papers, because, if nothing else, we hate to be told what to do.

But there's an even darker side to bans. They have a socio-economic impact, by which I mean, some people are more affected by bans than others. Bans widen the divide between the rich, who can find a way around them, and the poor, who perhaps cannot. And while Bloomberg's tactics are obviously part of what people dub a "nanny state" ideology, in which he's telling us what to do, he's telling some people what to do more than others. Rich people, among whom one is billionaire Bloomberg himself, are not going to be impacted by a soda ban the same way poor New Yorkers are—if the wealthy prefer huge bottles of soda, they'll have no trouble continuing to find them. And the problem that Bloomberg's trying to "fix"—obesity—is, according to the stats and research, a "poor" problem, not a rich one. This makes Bloomberg's move seem ever the more paternalistic. A class of people whom he's judged unable to make the proper decision for themselves is now being told what to do, by someone who knows better. As he himself said, via the *Post*:

> "All across the country, everybody recognizes obesity as a growing, serious problem," the mayor said in an interview. "But everybody's just sitting around wringing their hands, not doing anything about it . . . I think it's fair to say that while everyone else is sitting around complaining, New York City is acting."

Bloomberg's lack of love for soda isn't a secret. Note the subway ads that have been busy showing us how soda will make us fat? And back in 2010, he pushed a move to ban soda from being bought with food stamps, causing people to worry about the equity of that move. George Hacker, senior policy adviser for the health promotion project of the Center for Science in the Public Interest, told the *New York Times*' Anemona Hartocollis at the time, "The world would be better, I think, if people limited their purchases of sugared beverages. However, there are a great many ethical reasons to consider why one would not want to stigmatize people on food stamps."

But none of these bans really serve to get to the point, anyway. If we're to talk of equity, we should also ask why healthy, particularly organic, fresh food costs more than packaged, processed food, why lean turkey or chicken is priced higher than the bad, fatty cuts, or why in some cases the cost of milk is greater than the cost of soda. It seems that a better way to promote health to all would by making it easier for everyone to get healthy, good food—not by "outlawing" the bad stuff, or soda, which beverage industry folks say isn't the cause of the problem in the first place, citing reports that say sugared drink consumption has decreased while our obesity issues keep increasing.

The thing about bans, too, is sometimes they're effective and sometimes they're not. In the case of banned books, they might make things harder to get, but they hardly quell anyone's fire for attaining their chosen material. And if you look at, say, Prohibition, well, that

didn't work out so well. As one source told *The Daily News* of Mayor Bloomberg's proposed ban, "He can try, but he can't stop people from getting what they want." People—those who can—are going to figure out a way to do what they want to do, to drink what they want to drink, regardless of a ban, because we are human adults with the rights to choose what disgusting carbonated sugary concoction we want to consume. And how big said cup is.

So, quickly, solutions to the "ban"—which, keep in mind, is only just being proposed, expect the beverage industry to fight hard against it; if it goes ahead, it will be implemented in March of next year—have been being tossed about. Buy more than one smaller soda, for instance. Buy a big bottle in your grocery store, where they'll still be available, and pour it into a cup of your choosing. (Will large-sized to-go cups be soon banned, too?) Head to a 7-11, which might be exempt from said rule. Keep getting refills, there's no law against that! Or, right now, begin to stockpile your giant sodas and store them under your mattress where no one can find them. These are the knee-jerk reactions to being told something might be taken away from you: Argue, figure out how to get it anyway, complain that this is the doing of, as one *New York Post* commenter put it so eloquently, "a minuscule megalomaniacal martinet." But also, keep in mind that there's more to all this than simply soda.

Want to add to this story? Let us know in comments or send an email to the author at jdoll@theatlantic.com. You can share ideas for stories on the Open Wire.

Follow

[what's this]

TAB 8

Print Close

Banning Large Sodas: Who Loses, Who Wins

by Kathryn Tuggle

Published June 01, 2012 | FOXBusiness

He's banned smoking in bars, restaurants and city parks, and now New York City Mayor Michael Bloomberg is taking aim at large fountain drinks.

The mayor, currently in his third term, is proposing eliminating soft drinks larger than 16 ounces in restaurants, stadiums and movie theatres citywide as well as at mobile food carts and delis. While the proposal won't be submitted to the Board of Health until June 12, if passed into law, businesses would be forced to comply as early as June 2013. According to the mayor's office, any violations will cost $200 per offense, and many businesses are up in arms over the extreme measures.

"There are reports that say too many sugary beverages cause obesity, but the one thing that a lot of these reports leave out is ice," says Jeff Lenard, vice president of communications for NACS, The Association for Convenience & Fuel Retailing. "As fountain drink portions get larger, so does the amount of ice. To presume there is 32 ounces of beverage in a 32-ounce cup is oversimplifying things."

Although Bloomberg's proposed ban will not apply to convenience stores, grocery stores or drug stores at this time, Lenard says that any business forced to implement changes will incur additional expenses, and those expenses will most certainly be passed onto consumers.

"If you spend money to change your business, you're going to have to pass those costs onto the consumer. Some businesses will have to spend tens of thousands of dollars to redo counter space or purchase new cups and lids. I would hope that any new law takes into consideration hat companies will have to make capital expenditures to comply," says Lenard.

Although Lenard says the proposed law would mean a "big shift" in how some food and beverage retailers go to market, at the end of he day, the smaller the beverage served, the better the profit margins for companies. On average, NACS reports that cups used at fountain drink machines cost 6 cents no matter the size, lids cost 4 cents, and straws cost 2 cents.

"The cost of the cup doesn't change whether you're selling a 64 ounce or a 12 ounce. The only thing that changes is how much liquid you can put in the cup, so there are actually better margins the smaller the beverage."

But even if retailers stand to make more money on smaller drinks, consumers may only reap more hassle. "Take construction workers for example," Lenard says. "It's not convenient for them to make a couple of trips buying multiple beverages. When they come into a store, they are going to get everything they need for breakfast and lunch, and they're going to want to get those larger-sized drinks. Once he weather heats up, you're going to be seeing an even higher ratio of ice to liquid anyway."

Another group of workers negatively impacted by the proposed restriction could be truckers, who aren't always able to pull over and find a parking spot to buy drinks several times during their daily shift.

"There are all kinds of uncertainties around the proposal,' says Lenard. "Obesity is an equa ion: you have you have more calories in than you have calories out, and passing a law restricting he sale of certain beverages is not necessarily solving the problem."

But Bloomberg says the ban would be a step in the right direction to reduce expanding waistlines.

"This is something we think we have the legal authority to do. We're not taking away anybody's right to do something. We're simply making it different for them in how they do it," said Bloomberg at the All Things Digital Conference in Rancho Palos Verdes Calif. on Thursday.

Knowing the calorie count of a meal or food item is simple in New York City hanks to a law passed in 2008 requiring franchise

eateries and restaurants with more than 15 locations to post calorie information on menus. Given that consumers can easily calculate their calories, Coca-Cola, the world's largest beverage company, argues this new proposed ban is overkill.

"The people of New York City are much smarter han the New York City Health Department believes," the company said in a statement. "We are transparent with our consumers. They can see exactly how many calories are in every beverage we serve. We have prominently placed calorie counts on the front of our bottles and cans and in New York City, restaurants already post the calorie content of all their offerings and portion sizes -- including soft drinks.

"New Yorkers...can make their own choices about the beverages they purchase. We hope New Yorkers loudly voice their disapproval about this arbitrary mandate."

Coke didn't end he discussion there, however. Dr. Rhona Applebaum, chief regulatory officer at the company, wrote in a blog post that "searching for a silver bullet that miraculously stops obesity is just not realistic."

She added that in 2009, Coke began placing calorie amounts on the front its packaging to ensure consumers know exactly what they're getting, and that the 90-calorie 7.5 ounce mini can "is designed to help people manage their portions."

But a beverage giant like Coke isn't the only one angry about the proposed law. Stefan Friedman, spokesman for the New York City Beverage Association called the decision "over the top" in a statement sent to Fox Business.

"The city is not going to address the obesity issue by attacking soda because soda is not driving the obesity rates. In fact, as obesity continues to rise, CDC data shows that calories from sugar-sweetened beverages are a small and declining part of the American diet," Friedman wrote. "It's time for serious health professionals to move on and seek solutions hat are going to actually curb obesity. These zealous proposals just distract from the hard work that needs to be done on this front."

From a medical perspective, Bethany Thayer, a registered dietician and spokesperson for the Academy of Nutrition and Dietetics, says that at this point, it's impossible to tell whether or not the city's proposed ban will have any impact on obesity rates.

"The research isn't available to let us know whether or not restricting or taxing foods will have an impact on obesity rates," says Thayer. "We do know that too many sugary beverages can potentially lead to obesity, but there are so many factors that play into obesity there is no evidence to suggest that banning sizes will have any impact. This is certainly a bold way to approach the problem."

And "bold" is just one way of putting it, says Lenard.

"If you banned everything that people could use to harm themselves, then every store in America would have to close," he said. "If people really wanted to buy nothing but healthy foods, then health foods would be the big money maker for stores and restaurants. Unfortunately, he demand isn't there yet. Our industry is slowly moving towards healthier options, but it can't be rushed. This proposal would be rushing it."

Print Close

URL

http://www.foxbusiness.comhttp //www.foxbusiness.com/personal-finance/2012/06/01/banning-large-sodas-who-loses-who-wins/

Home | Video | News | Investing | Technology | Personal Finance | Business Leaders | Travel | On Air | Small Business

Quotes delayed at least 15 minutes. Market Data provided by Interactive Data (Terms & Conditions). Powered and implemented by Interactive Data Managed Solutions. Company fundamental data provided by Morningstar. Earnings estimates data provided by Zacks. Mutual fund data provided by Lipper. Economic data provided by Econoday. Dow Jones & Company Terms & Conditions.

This material may not be published, broadcast, rewritten, or redistributed. © 2012 FOX News Network, LLC. All rights reserved. Privacy | Terms

TAB 9

The New York Times
City Room
Blogging From the Five Boroughs

JULY 5, 2012, 3:08 PM

At Movies and Beaches, Soda Industry Makes Its Case

By MICHAEL M. GRYNBAUM

Beachgoers who flocked to the Rockaways and Coney Island on the Fourth of July were able to wash down their hot dogs with any size sugary drinks they desired.

But an airborne banner carried above the city'sbeachesdelivered a succinct message that those carefree days could be coming to an end: "NO DRINK 4 U."

The text-friendly banner, dragged by a tiny prop plane, came courtesy of New Yorkers for Beverage Choices, a group created by the American soft-drink industry to fight Mayor Michael R. Bloomberg's proposal to restrict sales of large sodas in New York City.

And some New Yorkers who spent the holiday indoors at movie theaters came across the same sentiment.

At a theater in Battery Park City, ushers, ticket-takers and concession workers wore industry T-shirts bearing the message, "I picked out my beverage all by myself." An advertisement that ran before some previews warned that the ban would be an infringement on "freedom of choice."

And on the marquee outside the United Artists theater in Brooklyn Heights, alongside movie titles like "Prometheus" and "Brave" was a political call to arms: "Say No to the N.Y.C. Ban."

The efforts, coordinated by the soft-drink industry and several national movie theater chains, may be only the first steps of what is expected to be a major public relations campaign against the ban. The city's Board of Health will decide, after a public hearing on July 24, whether to approve the proposal.

Robert Sunshine, a lobbyist for the movie theater industry inNew York State, said that while his clients agreed thatobesitywas an epidemic, "we believe it should be handled through education."

"No one," he added, "should be told what they can do and what they can't do."

Mr. Bloomberg's camp, for its part, did not sound impressed by the latest criticism. The city says it wants to cut down on consumption of a product that contributes to high obesity rates in the city, and a mayoral spokesman, Stu Loeser, said the Board of Health would base its decision on public policy alone.

"The board is designed not to be subject to political pressure," Mr. Loeser said. "It's designed to make decisions about public health based on science."

Sales of soda, along with other concessions, are a big source of revenue for movie theaters. Those operated by Regal Cinemas and AMC Entertainment in the city are participating in the effort; the smallest size soda available at their theaters is 32 ounces, double the limit proposed by Mr. Bloomberg.

At the theater in Brooklyn Heights, which is operated by Regal, some moviegoers said they had been approached to sign petitions against the mayor's plan. On Thursday, a woman with a coupon for a free 32-ounce soda was offered the chance to upgrade to the large size, 54 ounces, for an extra dollar. She accepted.

A spokesman for AMC, Ryan Noonan, said the company's theaters would allow industry petitioners to speak with patrons; the theaters also planned to distribute information cards and to display posters about their opposition to the ban. "We are bewildered by the proposal to choose an ineffective gimmick to address a critical health issue," Mr. Noonan said.

As for the airborne banner over Coney Island, Eliot Hoff, a spokesman for New Yorkers for Beverage Choices, said beachgoers could expect to see the same message over the weekend, and possibly longer. "It is an efficient and exciting way for the coalition to get the word out to New Yorkers," he wrote in an e-mail.

Copyright 2012 The New York Times Company | Privacy Policy | NYTimes.com 620 Eighth Avenue New York, NY 10018

TAB 10

Los Angeles Times | ARTICLE COLLECTIONS

— Back to Original Article

New York soda ban won't work, marketing experts say

June 04, 2012 | By Mary MacVean

Comedian Jon Stewart drank from an oversized soda cup on his show as he bemoaned the New York City mayor's plan to ban the sale of super-sized sodas from ballparks and other thirst-inducing places. And, Stewart complained, the proposal did what little else could – got him to agree with conservatives.

In fact, Mayor Michael Bloomberg's idea to ban the sale of sugary drinks (not juices or milkshakes) over 16 ounces from sports arenas, restaurants and other spots has many people complaining about the nanny state. Others say it just won't work and that it targets poor people.

No one wants to be targeted, and the reaction to being told what soft drinks they can buy will probably backfire, says David Just, a professor and food marketing specialist at Cornell University's Charles H. Dyson School of Applied Economics and Management.

"It's so unpopular before it even starts, this won't even get a fair shake," Just says.

"Whenever people feel like they're being restricted they begin to resist. And that creates a real headwind for a policy like this," he said Saturday by phone.

One possible result is that soda fans will say: "I'll show them; I'll drink three sodas," Just says.

His colleague, Brian Wansink, also criticized the ban, which would take effect next March.

"People buying super-sized sodas want their 32-ounce soft drinks and will find a work-around to the ban. They'll go to a place that offers fountain refills, or they'll buy two," Wansink said in a statement.

Underlying Bloomberg's idea and other efforts to combat obesity is a frustration that's shared by experts and policymakers, Just says.

A third of Americans are obese, and the costs of attendant ailments such as heart disease and diabetes are enormous. Weight has been an intractable problem – even if people manage to lose excess weight, keeping it off rarely happens over the long term. Many efforts are being targeted at children with the goal of keeping them from becoming overweight in the first place.

Bloomberg has long crusaded to get people to change behaviors to improve their health, targeting foods and smoking, and adding bike lanes.

Plenty of people have spoken out against the mayor's ideas, but the president of the California Endowment, a health foundation, says the soda ban proposal doesn't go far enough.

"We need to move Mayor Bloomberg's effort beyond the five boroughs to all 50 states. Junk drinks are a leading cause of an obesity and excess weight crisis that affects nearly one of every three kids in the United States and half of all kids in poor, rural areas," Robert Ross said in a statement.

Just says he understands the motivations.

"Because of the political pressure to do something -- and really anything – about obesity, we are trying to throw in a bunch of policies that are not proven," Just says.

He used as an example the elimination of chocolate milk from schools in the Los Angeles Unified School District. "If we start to rack up enough of these, there's not going to be the political will to try something that's wildly unpopular."

In addition, the people who buy the most soda are generally poorer, and a ban could feel like it's targeting a particular class of people, Just says.

Instead, he says, coming up with inducements would be a better approach. Work with industry and retailers, he suggests. One idea might be to offer a consumer who buys one soda the same size diet soda at a discount, Just says.

Los Angeles Times Copyright 2012 Los Angeles Times

TAB 11

http://reason.com/blog/2012/06/04/salt-is-good-for-you

Salt Is Good For You?

Ronald Bailey | June 4, 2012

The attack on sugary sodas is just the latest salvo in NYC Mayor and Nanny-in-Chief Michael Bloomberg's bland food assault. Two years ago, his target was salt - advocating a 25 percent cut in salt in packaged and restaurant foods to be implemented over the next five years. In Sunday's *New York Times*, health science reporter Gary Taubes has an excellent op/ed exposing how anti-salt campaigners ignore the accumulating scientific evidence that eating salt is not a huge public health problem. Taubes notes that even as far back as 1998 the evidence that current levels of salt consumption was unhealthful was equivocal at best. Now he reports:

> While, back then, the evidence merely failed to demonstrate that salt was harmful, the evidence from studies published over the past two years actually suggests that restricting how much salt we eat can increase our likelihood of dying prematurely. Put simply, the possibility has been raised that if we were to eat as little salt as the U.S.D.A. and the C.D.C. recommend, we'd be harming rather than helping ourselves....
>
> The idea that eating less salt can worsen health outcomes may sound bizarre, but it also has biological plausibility and is celebrating its 40th anniversary this year, too. A 1972 paper in The New England Journal of Medicine reported that the less salt people ate, the higher their levels of a substance secreted by the kidneys, called renin, which set off a physiological cascade of events that seemed to end with an increased risk of heart disease. In this scenario: eat less salt, secrete more renin, get heart disease, die prematurely.
>
> With nearly everyone focused on the supposed benefits of salt restriction, little research was done to look at the potential dangers. But four years ago, Italian

> researchers began publishing the results from a series of clinical trials, all of which reported that, among patients with heart failure, reducing salt consumption increased the risk of death.
>
> Those trials have been followed by a slew of studies suggesting that reducing sodium to anything like what government policy refers to as a "safe upper limit" is likely to do more harm than good. These covered some 100,000 people in more than 30 countries and showed that salt consumption is remarkably stable among populations over time. In the United States, for instance, it has remained constant for the last 50 years, despite 40 years of the eat-less-salt message. The average salt intake in these populations— what could be called the normal salt intake — was one and a half teaspoons a day, almost 50 percent above what federal agencies consider a safe upper limit for healthy Americans under 50, and more than double what the policy advises for those who aren't so young or healthy. This consistency, between populations and over time, suggests that how much salt we eat is determined by physiological demands, not diet choices.
>
> One could still argue that all these people should reduce their salt intake to prevent hypertension, except for the fact that four of these studies — involving Type 1 diabetics, Type 2 diabetics, healthy Europeans and patients with chronic heart failure —reported that the people eating salt at the lower limit of normal were more likely to have heart disease than those eating smack in the middle of the normal range. Effectively what the 1972 paper would have predicted.
>
> Proponents of the eat-less-salt campaign tend to deal with this contradictory evidence by implying that anyone raising it is a shill for the food industry and doesn't care about saving lives. An N.I.H. administrator told me back in 1998 that to publicly question the science on salt was to play into the hands of the industry. "As long as there are things in the media that say the salt controversy continues," he said, "they win."

How dare Taubes challenge a "scientific consensus"!

Go here to read the whole op/ed. Go herefor links to previous reporting by Reason on the salt assault.

TAB 12

VANITY FAIR

Banned! Bloomberg Flushes Big Soda in New York

by Juli Weiner 9:18 AM, MAY 31 2012

MARLITH/WIKIPEDIA.

New York City mayor Michael Bloomberg is taking on his most carbonated enemy yet: Big Soda. *The New York Times* reports that Bloomie—who's already outlawed cigarettes, transfats, and non-awkward photos with Mr. Met—is proposing a ban the "sale of any cup or bottle of sweetened drink larger than 16 fluid ounces." But wait! There are just as many exceptions to this rule as their are grams of sugar in a typical sweetened drink larger than 16 fluid ounces.

The exceptions:

- "The measure would not apply to diet sodas, fruit juices, dairy-based drinks like milkshakes, or alcoholic beverages"
- "it would not extend to beverages sold in grocery or convenience stores"
- "The ban would not apply to drinks with fewer than 25 calories per 8-ounce serving, like zero-calorie Vitamin Waters and unsweetened iced teas, as well as diet sodas."
- The ban would not affect "vending machines or newsstands that serve only a smattering of fresh food items"
- "Corner stores and bodegas would be affected if they are defined by the city as 'food service establishments.'"

Your days in New York are numbered, 17 oz., high-calorie, non-fruit, non-dairy, non-alcoholic drinks sold in 'food service establishments' other than grocery stores, convenience stores, vending machines, newsstands, and certain corner stores and bodegas.

REGISTRATION ON OR USE OF THIS SITE CONSTITUTES ACCEPTANCE OF OUR USER AGREEMENT (EFFECTIVE MARCH 21, 2012) AND PRIVACY POLICY (EFFECTIVE MARCH 21, 2012).
VANITY FAIR IS CONDÉ NAST DIGITAL. YOUR CALIFORNIA PRIVACY RIGHTS. THE MATERIAL ON THIS SITE MAY NOT BE REPRODUCED, DISTRIBUTED, TRANSMITTED, CACHED OR OTHERWISE USED, EXCEPT WITH THE PRIOR WRITTEN PERMISSION OF CONDÉ NAST DIGITAL.
AD CHOICES

TAB 13

07/09/2012 08:45 PM

Big Gulp March

By: Zack Fink

Opponents of Mayor Michael Bloomberg's soda ban took to the streets, saying it goes too far in trying to regulate people's choices. Bloomberg wants New York City restaurants to stop serving sodas and other sugary drinks bigger than 16 ounces, claiming they contribute to obesity. Zack Fink has the story.

Like 1

NEW YORK CITY, N.Y. -- Claiming they have no ties to the powerful beverage industry, New Yorkers rallied for what they say is a personal liberty.

"As Americans in a free society, we need to have choices. And it's up to people to take personal responsibility for themselves, not for the nanny state to dictate," said Danny Panzella of the State Island Libertarian Party.

Last month, the city's board of health took the first step toward banning sugary drinks over 16 ounces. The prohibition would apply to stadiums, movie theaters restaurants and some stores.

"I don't believe that it's Mayor Bloomberg's or the government's responsibility to tell us if we can have salt on the table, what we drink and what we eat," said Andrea Hebert.

For his part, Mayor Bloomberg claims that the city must do what it can to combat rising health care costs due to obesity. He says roughly 34 percent of New Yorkers are overweight and 22 percent are obese. The mayor saw no humor in the rally being dubbed the "Big Gulp March."

"In New York City alone, we're going to spend $4 billion of your money to treat obesity related diseases. It's a $100 plus million, billion, dollars across the country and skyrocketing. We just have to do something about it and if somebody wants to have a march, I suppose it's funny, but it is so tragic what is happening I have to say the humor kind of escapes me," Bloomberg said.

Organizers of the rally say the mayor is being hypocritical.

"Hey, you go to National Donut Day, you go and me eating 68 consecutive hot dogs and endorse this kind of stuff, then you come over and tell us 20 ounces is too much," organizer Zach Huff said.

Some elected officials argue that the ban, which does not include convenience or grocery stores, is too selective.

"You could have a 7-11 next to a bodega. The bodega is banned, the 7-11 is not. There is a question as to whether or not Starbucks is permitted to sell sugary sodas and if it's a supermarket, they are exempt as well. So the arbitrariness of this really bothers me," City Council Member Letitia James said.

There is a public hearing later this month. A final vote could take place in September and that would put the ban into effect by next March.

Copyright © 2003-2012 TWEAN d/b/a Your News Now (YNN) Syracuse. All Rights Reserved.
Web produc ion by Tipit --- Powered by News Gecko

Click here for Certified Cars
Click here for Certified Cars!

TAB 14

Newsday
http://www.newsday.com/long-island/politics/million-big-gulp-march-protests-nyc-big-drink-ban-1.3828333

'Million Big Gulp March' protests NYC big-drink ban

July 9, 2012 by MARIA ALVAREZ. Special to Newsday

A group of protesters clutching signs and giant sodas voiced their opposition Monday to Mayor Michael Bloomberg's proposed ban on large sugary drinks.

The "Million Big Gulp March" drew dozens of people near City Hall to express their opposition to the mayor's quest to impose a 16-ounce limit on sugary drinks sold at restaurants, movie theaters, sports venues, delis and street carts.

The proposal, the latest measure pushed by Bloomberg in a battle against rising obesity, does not apply to drinks sold in grocery or convenience stores, such as 7-Elevens, which are regulated by the state. Violators of the ban -- which would apply to bottled drinks as well as fountain sodas -- could face fines up to $200.

The protest was organized by NYC Liberty HQ, a group of volunteers not funded by special interests, according to Zach Huff, the organization's spokesman.

One protester, Andrea Hebert, 55, of Manhattan, carried a 7-Eleven Big Gulp in one hand and a sign in the other that read "Bloomberg = Nanny State" on one side and "Nanny Bloomberg, stay out of our kitchens!" on the other.

"The mayor is wasting our time and wasting our tax money," said Hebert, a sales director. "It's not his job to tell us what to eat and drink."

The protest also attracted local politicians, including City Councilman and Republican nominee for Congress Daniel Halloran, who expressed anger that the ban does not need City Council approval. "Again the people don't have a say," he said. If the mayor wants to combat obesity, Halloran said, he should "make gym a required course for kids" and "build more baseball fields and soccer fields."

Huff said organizers and supporters represent a variety of political and social backgrounds, from "conservatives, libertarians to Democrats. "We are young and old and believe that the government needs to go back to their job, which is to protect people's individual rights."

The mayor's proposal has garnered the support from health insurance companies and professional medical associations, such as the American Academy of Pediatrics.

Even celebrities are weighing in on the ban: Filmmaker and Brooklyn native Spike Lee told New York magazine recently he's in favor of the proposal.

The city's Department of Health unanimously passed the proposal last month and has scheduled a public hearing for July 24, with a final vote in September. If approved, the ban would take effect in March.

With Denise M. Bonilla

< back to article

TAB 15

- Cato @ Liberty - http://www.cato-at-liberty.org -

Mayor Bloomberg's Sweet Sugary Nanny State

Posted By David Boaz On May 31, 2012 @ 11:52 am In General,Government and Politics | Comments Disabled

"A spoonful of sugar helps the medicine go down," sang a legendary nanny. But today's most powerful nanny, New York mayor Michael Bloomberg, won't tolerate that. He plans to ban the sale of large sodas and other sugary drinks at restaurants, movie theaters, and even street carts, the *New York Times* reports [1].

Mayor Bloomberg has lots of facts at his fingertips: Many Americans are overweight. Consumption of sugar can cause weight gain. All true, and a good reason for Mike Bloomberg to watch his diet.

But why should he watch MY diet? And the diets of 8 million New Yorkers, most of them adults? If he thinks New Yorkers should consume less sugar, let him hold a press conference. But giving people information isn't good enough for him. Sometimes he gives people information, *and they still don't act the way he thinks they should* So what's a billionaire mayor to do? He could bribe them, I suppose. But as Otter said [2], that could take years and cost millions of lives. Well, millions of dollars anyway. So, like Otter, he's decided to go with "a really futile and stupid gesture" instead.

When he's in the mood, Mayor Bloomberg can give eloquent testimony to the virtue of freedom when it comes to Muslims [3] _

> America is a beacon of freedom, and no place defends those freedoms more fervently, or has been attacked for those freedoms more ferociously, than New York City.

– or gay people [4]:

> I have no doubt that in your lifetime, liberty's light will allow us to see more clearly the truth of our nation's founding principles, and allow us to see all people, and all couples, as full and equal members of the American family....If government can deny freedom to one, it can deny freedom to all.

But somehow when it's the mayor's own sensibilities that are offended, he forgets his eloquent defense of freedom. Suddenly, as White House chief of staff Andrew Card said [5] of President Bush, Bloomberg "sees America as we think about a 10-year-old child." A child who needs protection. A child who can't make his own decisions. A child who needs a parent, or a nanny, to tell him what to eat and when to exercise.

In a free society, government doesn't make our personal decisions for us. We don't need a Big Brother or a mayoral nanny. We have the right and the responsibility to make our own decisions, so long as we don't interfere with the rights of others. And even if we make what Mayor Bloomberg views as the wrong decisions.

And speaking of the mayor's commitment to freedom, who exactly is going to impose this sweeping ban? Not the people, in a referendum. Not a constitutional convention. Not even the city council. This "far-reaching ban," as the *Times* describes it, will be imposed on 8 million free citizens of New York by the city's unelected Board of Health, all of whose members are appointed by . . . the mayor.

Article printed from Cato @ Liberty: **http://www.cato-at-liberty.org**

URL to article: **http://www.cato-at-liberty.org/mayor-bloombergs-sweet-sugary-nanny-state/**

URLs in this post:

[1] reports: **http://www.nytimes.com/2012/05/31/nyregion/bloomberg-plans-a-ban-on-large-sugared-drinks.html?_r=2**
[2] said: **http://www.imdb.com/title/tt0077975/quotes**
[3] Muslims: **http://blogs.wsj.com/metropolis/2010/08/24/bloomberg-on-mosque-a-test-of-our-commitment-to-american-values/**
[4] gay people: **http://cityroom.blogs.nytimes.com/2012/05/13/bloomberg-defends-same-sex-marriage-in-state-that-rejected-it/**
[5] said: **http://www.boston.com/news/nation/articles/2004/09/02/card_says_bush_sees_us_as_a_child_needing_a_parent/**

Copyright © 2009 Cato-at-liberty. All rights reserved.

TAB 16

POLITICAL AD TRACKER
Watch. Weigh in. Discuss.
WATCH NOW

« Beating the Super Bowl bloat
The smoothest way to help your heart »

Sugar shock: Should your sweet tooth be regulated?

By Elizabeth Ward, USA TODAY
2/6/2012 11:00 PM

Comment | Recommend | Confirm | Tweet 20

Last week, the journal Nature published an article called "Public health: The toxic truth about sugar."

The authors argue that all forms of added sugar, including table sugar and high fructose corn syrup, are as harmful to health as alcohol and tobacco, and should be regulated to decrease the risk of chronic illness.

The sugar that occurs naturally in foods such as milk, 100% juice and fresh and dried fruits like dates, figs and raisins, is not considered a health risk, however.

CAPTION
By Dario Pignatelli, Bloomberg

There's no question that added sugar consumption is out of hand for some people. On average, Americans eat 297 cups of the stuff every year, according to the United States Department of Agriculture. The American Heart Association says people who follow a 2200-calorie diet should limit sugar intake to about 68 cups yearly.

Clearly, there's room for improvement.

Foods rich in added sugar, like cookies, cake and regular soda, crowd out more nutritious choices, such as fruit and whole grains.

Like protein and fat, added sugar contributes calories that could complicate weight control efforts. Excess body fat is linked to a greater chance for type 2 diabetes, heart disease, certain cancers and other conditions.

Robert H. Lustig, MD, the lead author of the *Nature* study, argues that excessive sugar is linked to health problems, including high blood pressure, elevated triglycerides (fat in the blood) and liver problems, even in those with a healthy weight.

Eating less sugar makes sense for a lot of people. But is regulating sugar worth it? I doubt it -- at least not the way Lustig and his colleagues imagine: hefty taxes on sugary foods, such as regular soda; limiting the availability of sugary foods; and setting a minimum age for purchasing sugary foods and beverages, much the way states regulate the purchase of alcohol and tobacco.

As a dietitian, I spend my time trying to get people to eat better. Yet, even I bristle at legislating sugar intake, and I'm not the only one. Brian Wansink, PhD, is the founder and director of the Cornell Food and Brand Lab and author of *Mindless Eating: Why We Eat More Than We Think*.

"Restrictions on behavior often lead to unintended consequences," he says.

Like more regulation.

"First, we restrict sugar. Next, we could be taxing fat in foods or meat, or restricting access to them some other way. There's really no end in sight," Wansink says.

Taxing sugar sends the wrong message, says Rosanne Rust, MS, RD, author of *Glycemic Index Cookbook For Dummies*. "It's almost like a penalty for those who work hard to maintain healthy habits."

It's one thing to control the sale and use of alcohol and tobacco. It's quite another to limit sugar.

We must eat to live and the foods we prefer, even occasionally and as part of a healthy lifestyle, may contain added sugar. We don't need cigarettes and cocktails to survive, however.

"There is room for some sugar in the diet, and I don't want to live without it," says Rust. "I've raised my three children to eat a balanced diet, which does include baked goods, some candy and soft drinks, but not daily."

Here's how I'd prefer to deal with sugar overload:

• Educate people about a balanced diet and the role that added sugar plays in healthy eating.

• Provide lower-sugar options at the supermarket.

• Have the Food and Drug Administration require food manufacturers to list added sugars listed on the Nutrient Facts panel.

What do you think about controlling the added sugar in our food supply?

« Beating the Super Bowl bloat

The smoothest way to help your heart »

More from USATODAY

Katie Couric: Seeing Ann Curry 'broke my heart' *USATODAY.com in LifeLine Live*

Bikini babes: Nicole Scherzinger, Heidi Klum, Britney Spears *USATODAY.com in LifeLine Live*

Favre has no relationship with Packers but wishes them well *USATODAY.com in The Huddle*

New grilling hazard: swallowing cleaning-brush bristles *USATODAY.com - Your life*

MS drug disappoints; dads' jobs linked to birth defects *USATODAY.com - Your life*

More from the web

Insurance and Cancer: What You Need to Know *LIVESTRONG*

EMR vs EHR – What is the Difference? *HealthIT*

Is ADHD a phony disorder? *Healthcommunities*

The Hottest Gray Hair Solution 2012 *Hair Color For Women*

5 Rules for Bipolar Relationships *HealthCentral.com*

[?]

TAB 17

http://reason.com/blog/2012/05/31/bloomberg-insists-his-plan-to-limit-new

Bloomberg Insists His Plan to Limit New Yorkers' Soda Sizes Cannot Possibly Work

Jacob Sullum | May 31, 2012

Defending his proposal to fight obesity by restricting soft drink sizes, New York Mayor Michael Bloomberg says, "I think that's what the public wants the mayor to do." If the public wanted it, of course, there would be no need for the government to require it. Bloomberg's plan makes sense only to the extent that it changes consumers' decisions by limiting their options—specifically, by decreeing that restaurants, food carts, movie theaters, and concession stands at sports arenas may not sell more than 16 ounces of most sugar-sweetened beverages in one cup or bottle. Yet *The New York Times* reports that Bloomberg cast doubt on the rationale for this rule right out of the gate:

> The mayor, who said he occasionally drank a diet soda "on a hot day," contested the idea that the plan would limit consumers' choices, saying the option to buy more soda would always be available.
>
> "Your argument, I guess, could be that it's a little less convenient to have to carry two 16-ounce drinks to your seat in the movie theater rather than one 32 ounce," Mr. Bloomberg said in a sarcastic tone. "I don't think you can make the case that we're taking things away."

If so, what's the point? If the added inconvenience of carrying two containers does not deter people from drinking as much soda as they otherwise would, how can Bloomberg possibly claim his restrictions will make people thinner?

The answer is that Bloomberg and his health commissioner, Thomas Farley, say whatever pops into their heads, without regard to logic or evidence. Consider:

> In New York City, where more than half of adults are obese or overweight, Dr. Thomas Farley, the health commissioner, blames sweetened drinks for up to half of the increase in city obesity rates over the last 30 years. About a third of New Yorkers drink one or more sugary drinks a day, according to the city. Dr. Farley said the city had seen higher obesity rates in neighborhoods where soda consumption was more common.

Correlation = causation. QED. If that is the quality of Farley's science, perhaps we should not ask how he came up with the estimate that sweetened drinks account for "up to half" of the increase in obesity rates since the early 1980s. That statement, after all, is consistent with the possibility that sweetened drinks account for none of the increase.

Even if we accept Farley's claims about soda's role in rising obesity rates, it does not follow that Bloomberg's plan will have a measurable impact on New Yorkers' waistlines. There are reasons to doubt that it will, starting with the mayor's observation that extra-thirsty customers can always buy another 16-ounce drink (which might actually result in the consumption of more calories, assuming their usual serving is between 16 and 32 ounces). Nor will undercover health inspectors monitor the city's fast food restaurants to prevent diners from availing themselves of free refills; the regulations graciously let them drink as much soda as they want, as long as they do it 16 ounces at a time. The size rule does not apply at all to convenience stores, supermarkets, or vending machines, so Big Gulps, giant Slurpees, and large bottles of soda will still be readily available. Bloomberg also plans to exempt fruit juices, which typically have more calories per ounce than sugar-sweetened soda, and milk-based drinks. So while New Yorkers won't be allowed to order 20 ounces of Coke (240 calories), they will still be able to get a 20-ounce Starbucks whole-milk latte (290 calories) or even a 24-ounce Double Chocolaty Frappuccino (520 calories), not to mention a 20-ounce milkshake (about 800 calories).

In other words, Bloomberg is right when he says there will still be lots of opportunities for New Yorkers to consume large quantities of high-calorie drinks, which means he does not even have a sound paternalistic justification for his meddling. He is screwing with people not to protect them from their own foolish choices but just to create the appearance of doing so. Or maybe just because he can.

The *Times* notes that Bloomberg "has made public health one of the top priorities of his lengthy tenure" with "a series of aggressive regulations," including "bans on smoking in restaurants and parks" and "a prohibition against artificial trans fat in restaurant food." It adds that "the measures have led to occasional derision of the mayor as Nanny Bloomberg, by those who view the restrictions as infringements on personal freedom." Is there any other reasonable way to view such restrictions? It is one thing to argue (as Bloomberg presumably would) that the restrictions are justified by the government's supposed duty to minimize morbidity and mortality by preventing people from taking risks (its "highest duty," according to Bloomberg). But it is patently absurd for Bloomberg to claim he is not limiting freedom when he uses force to stop people from doing something that violate no one's rights, whether it's selling donuts fried in trans fat, lighting up in a bar whose owner has chosen to allow smoking on his own property, or ordering a 20-ounce soda in a deli. When, as in this case, his arrogant, healthier-than-thou interference has, by his own admission, zero chance of achieving its stated goal, that fact hardly makes his arbitrary use of government power less objectionable.

More on Bloomberg and "public health" here.

TAB 18

The Legal Pulse

Advancing the public interest in law, liberties & free enterprise

Feeds:
Posts
Comments

NYC Mayor Will Eat Away Our Freedoms with Beverage Ban

May 31, 2012 by Stephen Richer

(http://wlflegalpulse.files.wordpress.com/2012/05/sodaban.jpg)Trans-fats – we were told by New York City Mayor Bloomberg – are an exceptional case because even the smallest intake hurts the human body. Ditto, it would seem, of salt (http://newyork.grubstreet.com/2010/01/bloombergs_war_on_salt_whos_fo.html) and alcohol (http://nymag.com/daily/intel/2012/01/bloombergs-health-initiatives-target-alcohol.html). But we all knew he wouldn't stop there.

And he didn't. *The New York Times* reported yesterday (http://www.nytimes.com/2012/05/31/nyregion/bloomberg-plans-a-ban-on-large-sugared-drinks.html?pagewanted=1&emc=na) that Mayor Bloomberg now has fixed his paternalistic gaze on "Big Soda":

> New York City plans to enact a far-reaching ban on the sale of large sodas and other sugary drinks at restaurants, movie theaters and street carts, in the most ambitious effort yet by the Bloomberg administration (http://topics.nytimes.com/top/reference/timestopics/people/b/michael_r_bloomberg/index.html?inline=nyt-per) to combat rising obesity (http://health.nytimes.com/health/guides/symptoms/morbid-obesity/overview.html?inline=nyt-classifier).
>
> The proposed ban would affect virtually the entire menu of popular sugary drinks found in delis, fast-food franchises and even sports arenas, from energy drinks to pre-sweetened iced teas. The sale of any cup or bottle of sweetened drink larger than 16 fluid ounces — about the size of a medium coffee, and smaller than a common soda bottle — would be prohibited under the first-in-the-nation plan, which could take effect as soon as next March."

Here are some initial problems we see with the proposal:

Slippery Slope!

As implied above, the mayor is on the fast track down a slippery slope. How many more "exceptional" products are there going to be? Will French fries be next? Cupcakes of a certain size?

Individual autonomy?

We Americans haven't always made the right decisions, but we've always firmly believed in the freedom to make our own decisions – even ones that might be considered "bad".

Good public policy?

Vanity Fair's Julie Weiner notes (http://www.vanityfair.com/online/daily/2012/05/bloomberg-bans-soda-new-york) that there are so many exceptions to Bloomberg's proposed new law that anyone who wants a sugary soda or a sports drink will still be able to get one – it will just a be a bit more of a hassle. We've established that the proposed ban will shrink our freedoms. But will it really shrink our waistlines? Won't people just go for more refills at the soda machine or order two talls instead of a venti?

Equality under the law?

One of the hallmarks of American law is that all persons and companies – no matter what their religion, race, social standing, economic position, or otherwise – are treated equally under the law. This proposed soda ban, however, blames American obesity on soda even though it is arguably a combination of many foods and beverages, genetics, lack of exercise, etc. Why is it the soda industry that gets punished?

Also, the proposed ban on certain beverages is at once overinclusive and underinclusive. Some vendors are exempt from the ban. Others, like movie theaters, are not, and will undoubtedly see a drop in their profits.

Are sugary drinks really the problem?

Are we even that sure on the science behind the "soda as primary obesity causer" theory? You'll hopefully forgive us for being a bit skeptical of Mayor Bloomberg's assertion. It was his Health Department, after all, that falsely Photoshopped (http://nymag.com/daily/intel/2012/01/nyc-amputation-ad-was-photoshopped.html) an advertisement to suggest that soda had caused a man to require amputation of both of his legs.

****

Fortunately, we're far from the only ones who think the mayor's proposal is a *terrible* idea. Twitter is already abuzz with criticism of the proposal. I'll leave with you some good ones (hat tip Twitchy.com), and the hope that you'll join the campaign to throw up Mayor Bloomberg's latest proposal to dictate our individual eating habits.

- *Hands off my Double Gulp, Mr. Bloomberg* – Chris Hannas @cjhannas
- *OK, and in what universe is this even remotely acceptable political behavior?* – John Podhoretz @jpodhoretz
- *Prediction: The first person to throw a bucket of Mountain Dew Code Red in Bloomberg's face will be a national hero* – Mark Hemingway @Herminator
- *Idea for Mayor Bloomberg: New rule in NYC limiting television to only one hour a night. Also mandatory aerobics class* – Eli Lake @EliLake
- *Basically I'm prepared to be the Braveheart of large sugary drinks* – Andy Levy @andylevy

To see how Washington Legal Foundation is fighting to protect our food and beverage freedoms, visit EatingAwayOurFreedoms.org (http://eatingawayourfreedoms.org/).

Posted in Regulation of Free Enterprise | Tagged junk science, legal activism | 1 Comment

One Response

1. *on June 1, 2012 at 11:00 am* | *ReplyBloomberg's soda grab: reactions - Overlawyered*
   [...] "Trans-fats -- we were told by New York City Mayor Bloomberg -- are an exceptional case because even the smallest intake hurts the human body. Ditto, it would seem, of salt and alcohol. But we all knew he wouldn't stop there. And he didn't." [Stephen Richer, WLF] [...]

Comments RSS

Blog at WordPress.com.

Theme: MistyLook by WPThemes.

TAB 19

The Economist

Democracy in America

American politics

Previous Next Latest Democracy in America

Latest from all our blogs

Bloomberg's paternalism

Civilising thirst

Jun 4th 2012, 18:35 by W.W. | IOWA CITY

GIGANTIC sugared soft drinks are disgusting. Let's just get that out of the way. Can we also agree that the high-calorie drinks rich people like to consume—red wine, artisanal beer, caramel frappuccinos, mango smoothies with wheatgrass and a protein boost—aren't at all disgusting? At any rate, we yuppie pinot-drinkers know how to look after ourselves. In contrast, the wretched classless hordes, many of them being of dubious heritage, lack the refinement of taste necessary to make autonomy unobjectionable. Those who abuse their liberty, filling the sidewalks of our great cities with repulsive shuffling blimps, can't expect to keep it, can they? Nevertheless, Michael Bloomberg's proposal to ban the sale of sodas larger than 16 ounces in the restaurants and at food carts of New York City, of which Mr Bloomberg is mayor, has met with a cool reception (http://campaign2012.washingtonexaminer.com/blogs/beltway-confidential/bloomberg-soda-ban-more-unpopular-putin/577676) , which he finds "ridiculous" (http://www.reuters.com/article/2012/06/01/us-usa-sugarban-newyork-idUSBRE85012N20120601) .

"More than half of NYC adults (58%) are overweight or obese," Mr Bloomberg tweeted (http://www.google.com/url?sa=t&rct=j&q=&esrc=s&source=web&cd=1&ved=0CEsQFjAA&url=http%3A%2F%2Fwww.cnn.com%2F2012%2F05%2F31%2Fus%2Fnew-york-sugar-drinks%2Findex.html&ei=cuPMT72eGqmw2wW7tcS6DA&usg=AFQjCNFrZUKWYDiH8MXDs19zQl0xYYOkUQ&sig2=i71_6 "We're doing something about it." And it's about time! In defence of his brave proposal, Mr Bloomberg cites studies (http://www.usatoday.com/news/opinion/editorials/story/2012-06-03/sugary-drinks-Michael-Bloomberg/55366444/1) that indicate that "The increase in sugary drink consumption is the largest single cause of the rise in calories in the American diet in the last 40 years. Many studies show consumption of these beverages is linked to weight gain and obesity, and more recently, diabetes and heart disease."

But that's not all science has to say on the matter. The most comprehensive meta-analysis to date (http://www.ajcn.org/content/87/6/1662.abstract) of the relationship between the consumption of sugary drinks and body mass index in children and adolescents "found that the association between [sugared beverage] consumption and BMI was near zero, based on the current body of scientific evidence". Scott Lemieux cites other studies (http://www.lawyersgunsmoneyblog.com/2012/06/nanny-state-authoritarianism-of-the-day) indicating that carbonated soft-drink consumption is declining anyway. I see nothing, however, to rebut the proposition that it is most revolting to swill a tankard of Mr Pibb.

Perhaps it should not be surprising that that science is not exactly stable. Ronald Bailey of *Reason* reminds us (http://reason.com/blog/2012/06/04/salt-is-good-for-you) that, in 2010, Mr Bloomberg pushed for (http://www.bloomberg.com/apps/news?pid=newsarchive&sid=aDv_NovKZYoU) "a 25 percent cut in salt in packaged and restaurant foods to be implemented over the next five years". But just yesterday, Gary Taubes reported in the *New York Times* that the scientific evidence for the unhealthiness of salt is rather scant. In fact, consuming less sodium could do a body harm:

> *"Italian researchers began publishing the results from a series of clinical trials, all of which reported that, among patients with heart failure, reducing salt consumption increased the risk of death.*
>
> *Those trials have been followed by a slew of studies suggesting that reducing sodium to anything like what government policy refers to as a "safe upper limit" is likely to do more harm than good."*

This is not to suggest that mainlining Mountain Dew has no ill effects, only that it may be too early to make a sound scientific case for this sort of soft paternalism. Better, then, to stick with the unimpeachable argument that imbibing vats of soda pop is a disgusting, low-born abuse of liberty not to be tolerated by a civilised people. As Brian Wansink and David Just, behavioural economists at Cornell, ask (http://www.usnews.com/debate-club/should-the-sale-of-large-sugary-drinks-be-prohibited/soda-ban-will-fail-and-jeopardize-future-public-health-efforts) , "Who buys large soft drinks?"

> *"It's not just the individuals who may have some disregard for their weight. It may also be the construction worker who buys a single drink and nurses it all day. It may be the family of three who decide to split a single drink to save money. Soft drinks are bought by one third of the poorest 2 million New Yorkers but only one sixth of the richest 1 million—those who prefer to sip their fruit smoothies and lattes without regard for the burden on the less affluent soda drinkers."*

Incredibly, Messrs Wansink and Just oppose the big-soda ban anyway. If hassling the rabble for their vulgar taste in drinks doesn't have the desired effect, we could always try smoothie vouchers. Or, as I've suggested before (http://www.economist.com/node/21524522) , we can eliminate all this arbitrary, low-level meddling, cut straight to the chase, and directly tax people for being too fat.

(Photo credit: AFP)

Copyright © The Economist Newspaper Limited 2012. All rights reserved. Accessibility Privacy policy Cookies info Terms of use Help

TAB 20

SUMMER IN THE CITY | NYC KIDS | RESTAURANT SPECIALS | HEALTH AND WELLNESS

Follow Us

Download iPhone App or Android App

SEARCH

DNAinfo.com New York
SUMMER IN THE CITY neighborhood news

Cloudy 87°

Manhattan Brooklyn The Bronx Queens Staten Island Topics Sweepstakes New York Guide Deals & Discounts

SUMMER IN THE CITY FUN & EVENTS DINING & NIGHTLIFE FASHION & BEAUTY KIDS GETAWAYS

YELLOW BRICK LOFT
LEARN MORE
1010 PARK AVE 212-726-0012
WWW.YELLOWBRICKLOFT.COM
A CLASSIC COMMERCIAL BUILDING UPDATED FOR TODAY.
OFFICE, RETAIL, AND WORK LOFT SPACES AVAILABLE

Harlem
Central Harlem, **East Harlem**, Hamilton Heights, Randall's Island, Sugar Hill, West Harlem

See next Harlem article ›

See more: City Councilwoman Melissa Mark-Viverito, Javier Lopez, Mayor Michael Bloomberg, Vanessa Pino Lockel, 230 East 123rd Street; East Harlem; Harlem, El Barrio, American Beverage Association, Bloomberg drink ban, diabetes, obesity, soda, sugary drink ban

Harlem Small Businesses Rail Against Bloomberg's Sugary Drink Ban

Updated July 12, 2012 9:33am

July 12, 2012 9 33am | By Jeff Mays, DNAinfo Reporter/Producer

0 Share Print RECOMMEND

click to see all pictures (8 photos)

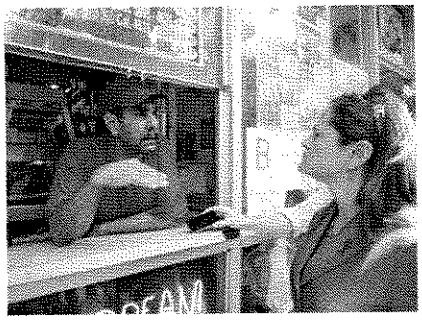

Lal Barak, owner of Crown Fried Chicken at Lexington Avenue and East 116th Street, tells East Harlem Councilwoman Melissa Mark-Viverito that Mayor Michael Bloomberg's soda ban would hurt his business. (DNAinfo/Jeff Mays)

HARLEM — Lal Barak, owner of Crown Fried Chicken at Lexington Avenue and East 116th Street, says he wouldn't have such a problem with Mayor Michael Bloomberg's proposed big soda ban if his business wasn't sandwiched between two bodegas.

Under the plan, the corner stores would still be able to sell 2 -liter sweetened beverages because they are classified as grocery establishments, while individual stores like Barak's would be barred from doing so.

"If a customer comes here and asks for a bottle of soda and I can't sell it here, they are just going to go next door," said Barak. "This is going to hurt my business."

Barak raised his concerns with East Harlem Councilwoman Melissa Mark-Viverito as part of a brief walking tour sponsored by the American Beverage Association, a lobbying group for makers and distributors of non-alcoholic beverages, which, along with the councilwoman, opposes the ban.

The group has launched a media blitz against the plan.

"Our freedom of choice is being restricted," said Vanessa Pino Lockel, New York City director of the American Beverage Association.

Mark-Viverito said Bloomberg's ban was "sound-bite public policy" and would be too onerous to enforce while drawing attention away from issues that could more forcefully impact the health of her constituents in East Harlem and the South Bronx who suffer from high rates of obesity and related diseases such as diabetes.

According to a city study, six of every 10 adults in East and Central Harlem are overweight or obese. East Harlem is also classified as a food desert. Only 3 percent of bodegas carry fresh, leafy green vegetables compared to 30 percent on the Upper East Side.

"This is just a distraction. It doesn't get at the root of the issue," said Mark-Viverito, who added she doesn't support the consumption of large quantities of soda.

Starting young is the best way to change people's attitudes toward health, Mark-Viverito said.

Enforcing the mandatory requirement for physical education in public schools and increasing access to fresh, healthy foods are good places to start. Mark-Viverito said her strong support of bike lanes in East Harlem shows a commitment to improving residents' health.

"How do we make open space more available? That's difficult and more challenging than this sound-bite policy," said Mark-Viverito, who purchased a diet Coke from Sam's Pizza.
Under the amendment to the city's health code, establishments such as restaurants, fast-food joints, delis, movie theaters, sports stadiums and food carts could not sell sugary drinks larger than 16 ounces. The ban would cover soda, fountain drinks and teas at any location that receives a letter grade from the city's Department of Health.

Excluded are grocery establishments and diet drinks and teas with fewer than 25 calories per 8 ounces. Drinks that contain at least 70-percent fruit or vegetable juice, alcoholic beverages and dairy-based drinks such as milkshakes were also exempted.

Bloomberg has said the measure is a proactive step in addressing the country's growing obesity problem.

Harlem Newsletter
SIGN UP NOW!
Email Address Zip Code
I understand and agree that subscription and registration on this site constitutes agreement to the site's Terms of Use and Privacy Policy.
Submit

Advertisement

HARVEST HOME
EATING FOR GOOD HEALTH
Cooking Demonstrations Kick-off Week Supported by Emblem Health
WEEK OF JULY 10
WEST HARLEM – TUESDAYS
MT. EDEN – THURSDAYS
CONEY ISLAND – FRIDAYS
MT. MORRIS – SATURDAYS

LIVE LIFE HEALTHY
WE ACCEPT WIC FMNP AND SENIOR COUPONS, SNAP/EBT AND HEALTH BUCKS
LEARN MORE
www.HarvestHomeFM.org

"In New York City nearly 60 percent of adults and nearly 40 percent of children are overweight or obese and there are real-world consequences," Bloomberg, who has also pushed limits on smoking in public and the amount of trans fats in foods, said in a statement.

"Obesity is the only major public health issue we have that is getting worse and New York City has the courage to stand up and do something about it."

A recent Quinnipiac University poll found that 51 percent of New York City voters were opposed to the plan. Manhattan residents showed the highest level of support with 55 percent backing the ban.

The Board of Health voted to move forward with the plan last month. A public hearing will be held on July 24.

Javier Lopez, director of the NYC Strategic Alliance for Health, praised Bloomberg as being progressive on issues of public health but felt this most recent effort was misguided.

"This should not be the most prominent issue regarding public health in New York City right now," Lopez said.

"People understand that soda and fast food is not good but we haven't gotten the individual freedom aspect to connect to public health. We need to focus on food access and creating an equitable environment across the board."

Henry Calderon, chairman of the East Harlem Chamber of Commerce, said the ban is uneven and would hurt local stores such as Sam's Famous Pizza on the corner of 116th Street and Lexington Avenue that offer food and drink specials to attract customers.

"If you want to talk about health then no one should be allowed to sell drinks over 16 ounces," said Calderon. "What we should be spending our money on is education and health literacy so people understand what it means to drink a super-sized soda."

Dimitrios Alexiou, manager of Sam's Pizza, said he's providing goods the public wants. Often when he offers the 12-ounce fountain soda with a pizza special, customers say it's too small.

"I don't even drink soda but other people are never going to stop. My wife buys the 2 liters of soda," he said. "They are going to buy it from somewhere."

Also on DNAinfo.com...

- New Soda Ban Would Outlaw Super-Sized Sugary Drinks
- Councilmembers Defend Munching on Junk Food While Debating Drink Ban
- Board of Health Members Grill Mayor's Office on Sugary Drink Ban
- Adriano Espaillat Faces Battle to Retain Senate Seat After Loss to Rangel
- Harlem Residents Fight Plan to Narrow Lanes on Deadly Boulevard

By Jeff Mays, DNAinfo.com
Follow Jeff on Twitter @JeffCMays

0

Add a comment...

Comment

Facebook social plugin

facebook

DNAinfo.com on Facebook

Like

16,958 people like DNAinfo.com.

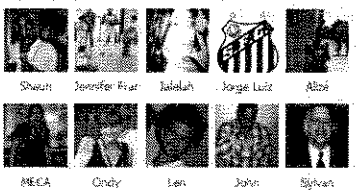

Facebook social plugin

Advertisement

Fly Virgin America
Switch to Virgin America for WiFi, Movies & Food on Demand
www.VirginAmerica.com/Official-Site

NYC's Best Restaurants
Choose From 1,447 Top NYC Restaurants. Book Your Table Today!
OpenTable.com/NYC

The New New York State
See How New York State is Helping Businesses Thrive. Learn More Today
www.thenewny.com

AdChoices

Harlem Events

JULY 2012

SUN	MON	TUE	WED	THU	FRI	SAT
1	2	3	4	5	6	7
8	9	10	11	12	13	14
15	16	17	18	19	20	21
22	23	24	25	26	27	28
29	30	31	1	2	3	4

Monday, July 16, 2012

Reimagining the Waterfront

Reimagine Manhattan's East River Esplanade Walking Tour

Time All Day
Location 1220 Fifth Ave.

Morningside Park Farmers Market

Find local produce, organic breads, baked goods, and artisan cheeses at the Morningside Park

East Harlem Videos

NEW YORK CITY »

DNAinfo New York News Update

Copyright © 2009-2012, DNAinfo.com All Rights Reserved

TAB 21

metro®

Print Close

7-Eleven invades New York City

AMANDA BARKER
27 June 2012 02:48

Run! The flood is coming – the flood of 7-Elevens, that is.

The oft-maligned chain store has plans to greatly expand in New York City — much to the chagrin of some small-business owners.

According to Margaret Chabris, the director of public relations at 7-Eleven Inc., the corporation plans for 30 new locations scheduled to open in the city in 2012, and plans to grow to 135 stores by 2017, she said.

"Our experience in New York City over the past several decades has shown that we contribute significantly to the neighborhoods we join," she said. "That is why we have targeted growth here."

But those who own and work at stores nearby would beg to differ.

The manager of Gramercy Corner, located next door to 7-Eleven on 3rd Avenue and East 20th Street, said that 7-Eleven has taken 40 percent of his convenient store's business.

"7-Elevens are not made for New York because they are killing the small businesses that New Yorkers have always gone to," said Amjad, 30, who declined to give his last name. "They are selling the same things that mom-and-pop stores sell, but people go to them because they're a big corporation."

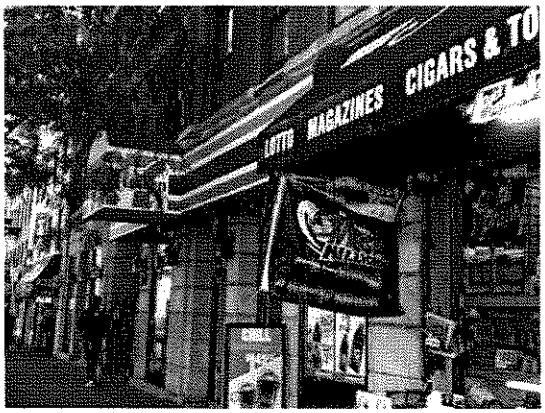

Amanda Barker/Metro
Those near the 7-Eleven on Third Avenue in Gramercy complain the chain drives out small businesses.

The frustration doesn't end in Gramercy.

Shailyn T. is a 21-year-old barista for Eastside Bakery, located next to the 7-Eleven on St. Mark's Place. She said the building that houses the bakery has hosted several businesses before it, including a pizza parlor and a restaurant. But nothing ever survives.

"I have heard people say that it's because of 7-Eleven," she said. "People go there because their stuff is cheaper."

7-Eleven has the soda advantage, too

As 7-Elevens take New York by storm, many may also be surprised to hear that 7-Eleven is also exempt from Mayor Michael Bloomberg's extremely controversial soda ban proposal.

Bloomberg's proposal would make it illegal for restaurants, delis, food carts, sports arenas and movie theaters in New York City to sell sodas or sweetened drinks that are bigger than 16 ounces.

Grocery and convenience stores are excluded from the proposed ban, and 7-Eleven counts as a deli.

That means 7-Eleven can keep hawking its infamous Big Gulps, weighing in at 30 ounces of sugary sweet soda for a regular and a whopping 50 ounces of soda in a Double Gulp.

NEW YORK

City of New York - Correspondence #1-1-768063201 DOHMH - Comment on Proposed Rule

(327)

outgoingagency@customerservice.nyc.gov
Sent: Monday, July 23, 2012 11:41 PM
To: Resolution Comments; survey@doitt.nyc.gov

Your City of New York - CRM Correspondence Number is 1-1-768063201

DATE RECEIVED: 07/23/2012 23:40:07

DATE DUE: 08/06/2012 23:41:48

SOURCE: eSRM

The e-mail message below was submitted to the City of New York via NYC.gov or the 311 Call Center. It is forwarded to your agency by the 311 Customer Service Center. In accordance with the Citywide Customer Service standard, your response is due in 14 calendar days.

****
If this message is to a Commissioner / Agency Head and needs to be re-routed to another agency or cc to another agency, forward the email to outgoingagency@customerservice.nyc.gov. Do not make any changes to the subject line. Include any comments and it will be processed by the 311 Customer Service Center.

All other web forms are to be handled by the receiving agency.

****

-----Original Message-----

From: PortalAdmin@doitt.nyc.gov
Sent: 07/23/2012 23:39:45
To: sbladmp@customerservice.nyc.gov; charris@doitt.nyc.gov; clong@doitt.nyc.gov; mguskova@doitt.nyc.gov
Subject: < No Subject >

From: ()
Subject: DOHMH - Comment on Proposed Rule

Below is the result of your feedback form. It was submitted by
() on Monday, July 23, 2012 at 23:39:45

This form resides at
http://www.nyc.gov/html/nycrules/html/proposed/comment_form.shtml?

agency=DOHMH&rule=Article%2081%20-%20Food%20Preparation%20and%20Food%20Service%20Establishments

---

Office:	DOHMH
Rule:	Article 81 - Food Preparation and Food Service Establishments
Opinion on Proposed Rule:	Against
Comment:	i live in democratic country not communist

REMOTE_HOST: 208.111.129.108
HTTP_USER_AGENT: Opera/9.80 (Windows NT 6.1; WOW64; U; Edition United States Local; en) Presto/2.10.289 Version/12.00

****

City of New York - Correspondence #1-1-768063110 DOHMH - Comment on Proposed Rule

328

outgoingagency@customerservice.nyc.gov
Sent: Monday, July 23, 2012 11:14 PM
To: Resolution Comments; survey@doitt.nyc.gov

Your City of New York - CRM Correspondence Number is 1-1-768063110

DATE RECEIVED: 07/23/2012 23:14:05

DATE DUE: 08/06/2012 23:14:56

SOURCE: eSRM

The e-mail message below was submitted to the City of New York via NYC.gov or the 311 Call Center. It is forwarded to your agency by the 311 Customer Service Center. In accordance with the Citywide Customer Service standard, your response is due in 14 calendar days.

****
If this message is to a Commissioner / Agency Head and needs to be re-routed to another agency or cc to another agency, forward the email to outgoingagency@customerservice.nyc.gov. Do not make any changes to the subject line. Include any comments and it will be processed by the 311 Customer Service Center.

All other web forms are to be handled by the receiving agency.

****

-----Original Message-----

From: PortalAdmin@doitt.nyc.gov
Sent: 07/23/2012 23:13:58
To: sbladmp@customerservice.nyc.gov; charris@doitt.nyc.gov; clong@doitt.nyc.gov; mguskova@doitt.nyc.gov
Subject: < No Subject >

From: ()
Subject: DOHMH - Comment on Proposed Rule

Below is the result of your feedback form. It was submitted by
() on Monday, July 23, 2012 at 23:13:58

This form resides at
http://www.nyc.gov/html/nycrules/html/proposed/comment_form.shtml?

agency=DOHMH&rule=Article%2081%20-%20Food%20Preparation%20and%20Food%20Service%20Establishments

---

Office:	DOHMH
Rule:	Article 81 - Food Preparation and Food Service Establishments
First Name:	Rebecca
Last Name:	Black
Street:	6495 Broadway Apt 2U
City:	Bronx
State:	NY
ZIP:	10471
Email:	rebeccaroxanne@gmail.com
Opinion on Proposed Rule:	Against

Comment: As a small business owner, I strongly oppose this proposed rule. Our quick serve restaurant currently serves 16 and 20 ounce beverages. While customers often ask for larger sizes, no customer has ever wished we offered a smaller size. We believe our customers can make their own personal choices. I fully believe that if this rule passes, it is only the tip of the iceberg of the City creating more and more regulations at the expense of our business and at the expense of consumer choice in the name of health. Our business will suffer and our customers will find what they are looking for at bodegas or other store exempt from the rule. It is absolutely not the governments role to make personal decisions on behalf of individuals or to create laws restricting free commerce. We might as well be in Nazi Germany, Communist China, or North Korea with the direction we are headed. As a consumer, I also oppose this rule because I believe America was founded on!

individualism and personal accountability, and this is another example of the nanny state jumping in where they have no place. This rule must be voted down; otherwise, it is a sad indictment of our eroding liberties in what was intended by our founders to be free country with a limited government.

REMOTE_HOST: 208.111.129.108
HTTP_USER_AGENT: Mozilla/5.0 (compatible; MSIE 9.0; Windows NT 6.1; WOW64; Trident/5.0)

****

City of New York - Correspondence #1-1-768062775 DOHMH - Comment on Proposed Rule

329

outgoingagency@customerservice.nyc.gov
Sent: Monday, July 23, 2012 9:58 PM
To: Resolution Comments; survey@doitt.nyc.gov

Your City of New York - CRM Correspondence Number is 1-1-768062775

DATE RECEIVED: 07/23/2012 21:58:00

DATE DUE: 08/06/2012 21:58:32

SOURCE: eSRM

The e-mail message below was submitted to the City of New York via NYC.gov or the 311 Call Center. It is forwarded to your agency by the 311 Customer Service Center. In accordance with the Citywide Customer Service standard, your response is due in 14 calendar days.

****
If this message is to a Commissioner / Agency Head and needs to be re-routed to another agency or cc to another agency, forward the email to outgoingagency@customerservice.nyc.gov. Do not make any changes to the subject line. Include any comments and it will be processed by the 311 Customer Service Center.

All other web forms are to be handled by the receiving agency.

****

-----Original Message-----

From: PortalAdmin@doitt.nyc.gov
Sent: 07/23/2012 21:57:10
To: sbladmp@customerservice.nyc.gov; charris@doitt.nyc.gov; clong@doitt.nyc.gov; mguskova@doitt.nyc.gov
Subject: < No Subject >

From: ()
Subject: DOHMH - Comment on Proposed Rule

Below is the result of your feedback form. It was submitted by
() on Monday, July 23, 2012 at 21:57:10

This form resides at
http://www.nyc.gov/html/nycrules/html/proposed/comment_form.shtml?

agency=DOHMH&rule=Article%2081%20-%20Food%20Preparation%20and%20Food%20Service%20Establishments

---

Office:	DOHMH
Rule:	Article 81 - Food Preparation and Food Service Establishments
First Name:	khadega
Last Name:	wzaky
Street:	303 dean street
City:	brookyn
State:	ny
ZIP:	11217
Email:	khadija.samy@yahoo.com
Opinion on Proposed Rule:	For
Comment:	i agree that establishing a maximum size of 16 ounces for sugary drinks is a great idea. I feel that it would be helpful to have a maximum size that is sold since sugary drinks only have harmfull effects on people. By limiting the size there woud be more positive outcomes.

REMOTE_HOST: 208.111.129.108
HTTP_USER_AGENT: Mozilla/4.0 (compatible; MSIE 7.0; Windows NT 6.1; WOW64; Trident/5.0; SLCC2; .NET CLR 2.0.50727; .NET CLR 3.5.30729; .NET CLR 3.0.30729; Media Center PC 6.0; BRI/2; .NET4.0C; AskTbOVO2/5.14.1.20007)

****

City of New York - Correspondence #1-1-768036740 DOHMH - Comment on Proposed Rule

330

outgoingagency@customerservice.nyc.gov
Sent: Monday, July 23, 2012 9:49 PM
To: Resolution Comments; survey@doitt.nyc.gov

Your City of New York - CRM Correspondence Number is 1-1-768036740

DATE RECEIVED: 07/23/2012 21:47:59

DATE DUE: 08/06/2012 21:48:58

SOURCE: eSRM

The e-mail message below was submitted to the City of New York via NYC.gov or the 311 Call Center. It is forwarded to your agency by the 311 Customer Service Center. In accordance with the Citywide Customer Service standard, your response is due in 14 calendar days.

****
If this message is to a Commissioner / Agency Head and needs to be re-routed to another agency or cc to another agency, forward the email to outgoingagency@customerservice.nyc.gov. Do not make any changes to the subject line. Include any comments and it will be processed by the 311 Customer Service Center.

All other web forms are to be handled by the receiving agency.

****

-----Original Message-----

From: PortalAdmin@doitt.nyc.gov
Sent: 07/23/2012 21:47:02
To: sbladmp@customerservice.nyc.gov; charris@doitt.nyc.gov; clong@doitt.nyc.gov; mguskova@doitt.nyc.gov
Subject: < No Subject >

From: ()
Subject: DOHMH - Comment on Proposed Rule

Below is the result of your feedback form. It was submitted by
() on Monday, July 23, 2012 at 21:47:02

This form resides at
http://www.nyc.gov/html/nycrules/html/proposed/comment_form.shtml?

agency=DOHMH&rule=Article%2081%20-%20Food%20Preparation%20and%20Food%20Service%20Establishments

---

Office: DOHMH

Rule: Article 81 - Food Preparation and Food Service Establishments

First Name: Cara

Last Name: Perez

City: NYC

ZIP: 10032

Opinion on Proposed Rule: For

Comment: The soda companies sell us poison!! It is an infringement on my rights to face the propaganda every day in my neighborhood. healthy looking people drinking sodas in all the ads - how am i gonna be healthy drinking a 32oz soda?? we dont need soda. its a waste of calories.

REMOTE_HOST: 208.111.129.108
HTTP_USER_AGENT: Mozilla/5.0 (Macintosh; Intel Mac OS X 10_7_4) AppleWebKit/534.57.2 (KHTML, like Gecko) Version/5.1.7 Safari/534.57.2

****

City of New York - Correspondence #1-1-768036703 DOHMH - Comment on Proposed Rule

331

outgoingagency@customerservice.nyc.gov
Sent: Monday, July 23, 2012 9:44 PM
To: Resolution Comments; survey@doitt.nyc.gov

Your City of New York - CRM Correspondence Number is 1-1-768036703

DATE RECEIVED: 07/23/2012 21:42:58

DATE DUE: 08/06/2012 21:44:35

SOURCE: eSRM

The e-mail message below was submitted to the City of New York via NYC.gov or the 311 Call Center. It is forwarded to your agency by the 311 Customer Service Center. In accordance with the Citywide Customer Service standard, your response is due in 14 calendar days.

****
If this message is to a Commissioner / Agency Head and needs to be re-routed to another agency or cc to another agency, forward the email to outgoingagency@customerservice.nyc.gov. Do not make any changes to the subject line. Include any comments and it will be processed by the 311 Customer Service Center.

All other web forms are to be handled by the receiving agency.

****

-----Original Message-----

From: PortalAdmin@doitt.nyc.gov
Sent: 07/23/2012 21:42:50
To: sbladmp@customerservice.nyc.gov; charris@doitt.nyc.gov; clong@doitt.nyc.gov; mguskova@doitt.nyc.gov
Subject: < No Subject >

From: ()
Subject: DOHMH - Comment on Proposed Rule

Below is the result of your feedback form. It was submitted by
() on Monday, July 23, 2012 at 21:42:50

This form resides at
http://www.nyc.gov/html/nycrules/html/proposed/comment_form.shtml?

agency=DOHMH&rule=Article%2081%20-%20Food%20Preparation%20and%20Food%20Service%20Establishments

---

Office:	DOHMH
Rule:	Article 81 - Food Preparation and Food Service Establishments
First Name:	Alex
Last Name:	Yakubov
Street:	63-60 108th Street
City:	Forest Hills
State:	ny
ZIP:	11375
Email:	yakubovalex@yahoo.com
Opinion on Proposed Rule:	Against
Comment:	I think it is completely unfair that the government in any way should control how many ounces a person should be limited to drink. It should be left to the consumer what size drink he should buy. Why does his freedom of choice have to be eliminated? I am completely against this proposal

---

REMOTE_HOST: 208.111.129.108
HTTP_USER_AGENT: Mozilla/5.0 (Windows NT 6.1; WOW64) AppleWebKit/536.11 (KHTML, like Gecko) Chrome/20.0.1132.57 Safari/536.11

****

City of New York - Correspondence #1-1-768036537 DOHMH - Comment on Proposed Rule

332

outgoingagency@customerservice.nyc.gov
Sent: Monday, July 23, 2012 9:13 PM
To: Resolution Comments; survey@doitt.nyc.gov

Your City of New York - CRM Correspondence Number is 1-1-768036537

DATE RECEIVED: 07/23/2012 21:11:56

DATE DUE: 08/06/2012 21:13:13

SOURCE: eSRM

The e-mail message below was submitted to the City of New York via NYC.gov or the 311 Call Center. It is forwarded to your agency by the 311 Customer Service Center. In accordance with the Citywide Customer Service standard, your response is due in 14 calendar days.

****
If this message is to a Commissioner / Agency Head and needs to be re-routed to another agency or cc to another agency, forward the email to outgoingagency@customerservice.nyc.gov. Do not make any changes to the subject line. Include any comments and it will be processed by the 311 Customer Service Center.

All other web forms are to be handled by the receiving agency.

****

-----Original Message-----

From: PortalAdmin@doitt.nyc.gov
Sent: 07/23/2012 21:10:57
To: sbladmp@customerservice.nyc.gov; charris@doitt.nyc.gov; clong@doitt.nyc.gov; mguskova@doitt.nyc.gov
Subject: < No Subject >

From: ()
Subject: DOHMH - Comment on Proposed Rule

Below is the result of your feedback form. It was submitted by
() on Monday, July 23, 2012 at 21:10:57

This form resides at
http://www.nyc.gov/html/nycrules/html/proposed/comment_form.shtml?

agency=DOHMH&rule=Article%2081%20-%20Food%20Preparation%20and%20Food%20Service%20Establishments

---

Office:	DOHMH
Rule: Service Establishments	Article 81 - Food Preparation and Food
First Name:	Sheikh
Last Name:	ISlam
Street:	2200 Tiebout Ave
City:	Bronx
State:	NY
ZIP:	10457
Opinion on Proposed Rule:	For
Comment: drinks should be 24 ounces.	I think that the maximum ounce for sugary

---

REMOTE_HOST: 208.111.129.108
HTTP_USER_AGENT: Mozilla/5.0 (Windows NT 6.1; rv:13.0) Gecko/20100101 Firefox/13.0.1

****

City of New York - Correspondence #1-1-768036403 DOHMH - Comment on Proposed Rule

333

outgoingagency@customerservice.nyc.gov
Sent: Monday, July 23, 2012 8:42 PM
To: Resolution Comments; survey@doitt.nyc.gov

Your City of New York - CRM Correspondence Number is 1-1-768036403

DATE RECEIVED: 07/23/2012 20:40:54

DATE DUE: 08/06/2012 20:42:23

SOURCE: eSRM

The e-mail message below was submitted to the City of New York via NYC.gov or the 311 Call Center. It is forwarded to your agency by the 311 Customer Service Center. In accordance with the Citywide Customer Service standard, your response is due in 14 calendar days.

****
If this message is to a Commissioner / Agency Head and needs to be re-routed to another agency or cc to another agency, forward the email to outgoingagency@customerservice.nyc.gov. Do not make any changes to the subject line. Include any comments and it will be processed by the 311 Customer Service Center.

All other web forms are to be handled by the receiving agency.

****

-----Original Message-----

From: PortalAdmin@doitt.nyc.gov
Sent: 07/23/2012 20:39:58
To: sbladmp@customerservice.nyc.gov; charris@doitt.nyc.gov; clong@doitt.nyc.gov; mguskova@doitt.nyc.gov
Subject: < No Subject >

From: ()
Subject: DOHMH - Comment on Proposed Rule

Below is the result of your feedback form. It was submitted by
() on Monday, July 23, 2012 at 20:39:58

This form resides at
http://www.nyc.gov/html/nycrules/html/proposed/comment_form.shtml?

agency=DOHMH&rule=Article%2081%20-%20Food%20Preparation%20and%20Food%20Service%20Establishments

---

Office:	DOHMH
Rule:	Article 81 - Food Preparation and Food Service Establishments
First Name:	C V
Last Name:	Sorrentino
Street:	119 Westcott Blvd
City:	Staten Island
State:	N.Y
ZIP:	10314
Email:	br12_33@verizon.net
Opinion on Proposed Rule:	Against
Comment:	It is misguided and contradictory to ban it in establishments inspected by the Dept. of Health (DOH) when the same size drink bottle can be sold next door in a general merchandise store with impunity. In addition, why is the City attempting to ban soft drinks in RESEALABLE BOTTLES? The invention of the resealable bottle cap is the best innovation for drinks - INCLUDING BOTTLED WATER. The main intent of a resealable bottle is you dont have to (and shouldnt) drink it all at once. The mayor is always talking about Moderation. Drinking soft drinks from bottle, resealing it and leaving some for another day IS MODERATION. For this reason, I am against the City banning soft drinks resealable bottles.

REMOTE_HOST: 208.111.129.108
HTTP_USER_AGENT: Mozilla/5.0 (compatible; MSIE 9.0; Windows NT 6.1; WOW64; Trident/5.0)

****

City of New York - Correspondence #1-1-768036334 DOHMH - Comment on Proposed Rule

334

outgoingagency@customerservice.nyc.gov
Sent: Monday, July 23, 2012 8:17 PM
To: Resolution Comments; survey@doitt.nyc.gov

Your City of New York - CRM Correspondence Number is 1-1-768036334

DATE RECEIVED: 07/23/2012 20:15:52

DATE DUE: 08/06/2012 20:17:14

SOURCE: eSRM

The e-mail message below was submitted to the City of New York via NYC.gov or the 311 Call Center. It is forwarded to your agency by the 311 Customer Service Center. In accordance with the Citywide Customer Service standard, your response is due in 14 calendar days.

****
If this message is to a Commissioner / Agency Head and needs to be re-routed to another agency or cc to another agency, forward the email to outgoingagency@customerservice.nyc.gov. Do not make any changes to the subject line. Include any comments and it will be processed by the 311 Customer Service Center.

All other web forms are to be handled by the receiving agency.

****

-----Original Message-----

From: PortalAdmin@doitt.nyc.gov
Sent: 07/23/2012 20:15:20
To: sbladmp@customerservice.nyc.gov; charris@doitt.nyc.gov; clong@doitt.nyc.gov; mguskova@doitt.nyc.gov
Subject: < No Subject >

From: ()
Subject: DOHMH - Comment on Proposed Rule

Below is the result of your feedback form. It was submitted by
() on Monday, July 23, 2012 at 20:15:20

This form resides at
http://www.nyc.gov/html/nycrules/html/proposed/comment_form.shtml?

agency=DOHMH&rule=Article%2081%20-%20Food%20Preparation%20and%20Food%20Service%20Establishments

---

Office:	DOHMH
Rule:	Article 81 - Food Preparation and Food Service Establishments
First Name:	John
Last Name:	Mulvey
Street:	124-09 13th Avenue
City:	College Point
State:	NY
ZIP:	11356
Opinion on Proposed Rule:	Against
Comment:	This is an absurd idea. I can judge the health benefits of the foods and drinks that I consume. The government does not need to tell me what to eat or drink.

REMOTE_HOST: 208.111.129.108
HTTP_USER_AGENT: Mozilla/5.0 (Macintosh; Intel Mac OS X 10_6_8) AppleWebKit/534.52.7 (KHTML, like Gecko) Version/5.1.2 Safari/534.52.7

****

335

City of New York - Correspondence #1-1-768035974 DOHMH - Comment on Proposed Rule

outgoingagency@customerservice.nyc.gov
Sent: Monday, July 23, 2012 7:11 PM
To: Resolution Comments; survey@doitt.nyc.gov

Your City of New York - CRM Correspondence Number is 1-1-768035974

DATE RECEIVED: 07/23/2012 19:10:46

DATE DUE: 08/06/2012 19:11:47

SOURCE: eSRM

The e-mail message below was submitted to the City of New York via NYC.gov or the 311 Call Center. It is forwarded to your agency by the 311 Customer Service Center. In accordance with the Citywide Customer Service standard, your response is due in 14 calendar days.

****
If this message is to a Commissioner / Agency Head and needs to be re-routed to another agency or cc to another agency, forward the email to outgoingagency@customerservice.nyc.gov. Do not make any changes to the subject line. Include any comments and it will be processed by the 311 Customer Service Center.

All other web forms are to be handled by the receiving agency.

****

-----Original Message-----

From: PortalAdmin@doitt.nyc.gov
Sent: 07/23/2012 19:09:54
To: sbladmp@customerservice.nyc.gov; charris@doitt.nyc.gov; clong@doitt.nyc.gov; mguskova@doitt.nyc.gov
Subject: < No Subject >

From: ()
Subject: DOHMH - Comment on Proposed Rule

Below is the result of your feedback form. It was submitted by
() on Monday, July 23, 2012 at 19:09:53

This form resides at
http://www.nyc.gov/html/nycrules/html/proposed/comment_form.shtml?

agency=DOHMH&rule=Article%2081%20-%20Food%20Preparation%20and%20Food%20Service%20Establishments

---

Office:	DOHMH
Rule:	Article 81 - Food Preparation and Food Service Establishments
First Name:	Raj
Last Name:	Patel
Street:	612 CONNECTICUT ST
City:	SAN FRANCISCO
State:	California
Opinion on Proposed Rule:	For

Comment: Soft drink portion sizes have grown considerably: in 1955, McDonalds offered a 7oz cup - now its 32oz. Capping the size of drinks sold at restaurants goes a small way to reversing that trend. Of course, if youd like to consume more, youre still free to. The only impediment is the indignity of ordering twice. Predictably, the soda and restaurant industries have howled at the prospect of New Yorkers spending less on lucrative and unhealthy portion sizes. The businesses that profit from poor public health argue that Mayor Bloombergs limits on portion size are an infringement on liberty.

The beverage industry gets it backwards. Those who choose to drink more than 16 oz of soda are just as free to do it as before. But limiting the extent to which the industry can pump their products makes every New Yorker a little freer. By limiting the industrys freedom, this initiative expands the freedom of citizens. As part of a comprehensive strategy for public health, it is a vital step forward.

REMOTE_HOST: 208.111.129.108
HTTP_USER_AGENT: Mozilla/5.0 (Macintosh; Intel Mac OS X 10_7_4) AppleWebKit/536.11 (KHTML, like Gecko) Chrome/20.0.1132.57 Safari/536.11

****

City of New York - Correspondence #1-1-768010490 DOHMH - Comment on Proposed Rule

336

outgoingagency@customerservice.nyc.gov
Sent: Monday, July 23, 2012 6:01 PM
To: Resolution Comments; survey@doitt.nyc.gov

Your City of New York - CRM Correspondence Number is 1-1-768010490

DATE RECEIVED: 07/23/2012 17:59:39

DATE DUE: 08/06/2012 18:01:11

SOURCE: eSRM

The e-mail message below was submitted to the City of New York via NYC.gov or the 311 Call Center. It is forwarded to your agency by the 311 Customer Service Center. In accordance with the Citywide Customer Service standard, your response is due in 14 calendar days.

****
If this message is to a Commissioner / Agency Head and needs to be re-routed to another agency or cc to another agency, forward the email to outgoingagency@customerservice.nyc.gov. Do not make any changes to the subject line. Include any comments and it will be processed by the 311 Customer Service Center.

All other web forms are to be handled by the receiving agency.

****

-----Original Message-----

From: PortalAdmin@doitt.nyc.gov
Sent: 07/23/2012 17:58:17
To: sbladmp@customerservice.nyc.gov; charris@doitt.nyc.gov; clong@doitt.nyc.gov; mguskova@doitt.nyc.gov
Subject: < No Subject >

From: ()
Subject: DOHMH - Comment on Proposed Rule

Below is the result of your feedback form. It was submitted by
() on Monday, July 23, 2012 at 17:58:16

This form resides at
http://www.nyc.gov/html/nycrules/html/proposed/comment_form.shtml?

agency=DOHMH&rule=Article%2081%20-%20Food%20Preparation%20and%20Food%20Service%20Establishments

---

Office:	DOHMH
Rule:	Article 81 - Food Preparation and Food Service Establishments
First Name:	Alex
Last Name:	Yakubov
Street:	63-60 108th Street
City:	Forest Hills
State:	ny
ZIP:	11375
Email:	yakubovalex@yahoo.com
Opinion on Proposed Rule:	Against
Comment:	I think it is completely unfair that the government in any way should control how many ounces a person should be limited to drink. It should be left to the consumer what size drink he should buy. Why does his freedom of choice have to be eliminated? I am completely against this proposal

---

REMOTE_HOST: 208.111.129.108
HTTP_USER_AGENT: Mozilla/5.0 (Windows NT 6.1; WOW64) AppleWebKit/536.11 (KHTML, like Gecko) Chrome/20.0.1132.57 Safari/536.11

****

City of New York - Correspondence #1-1-768010309 DOHMH - Comment on Proposed Rule

337

outgoingagency@customerservice.nyc.gov
Sent: Monday, July 23, 2012 5:30 PM
To: Resolution Comments; survey@doitt.nyc.gov

Your City of New York - CRM Correspondence Number is 1-1-768010309

DATE RECEIVED: 07/23/2012 17:28:37

DATE DUE: 08/06/2012 17:30:16

SOURCE: eSRM

The e-mail message below was submitted to the City of New York via NYC.gov or the 311 Call Center. It is forwarded to your agency by the 311 Customer Service Center. In accordance with the Citywide Customer Service standard, your response is due in 14 calendar days.

****
If this message is to a Commissioner / Agency Head and needs to be re-routed to another agency or cc to another agency, forward the email to outgoingagency@customerservice.nyc.gov. Do not make any changes to the subject line. Include any comments and it will be processed by the 311 Customer Service Center.

All other web forms are to be handled by the receiving agency.

****

-----Original Message-----

From: PortalAdmin@doitt.nyc.gov
Sent: 07/23/2012 17:28:04
To: sbladmp@customerservice.nyc.gov; charris@doitt.nyc.gov; clong@doitt.nyc.gov; mguskova@doitt.nyc.gov
Subject: < No Subject >

From: ()
Subject: DOHMH - Comment on Proposed Rule

Below is the result of your feedback form. It was submitted by
() on Monday, July 23, 2012 at 17:28:04

This form resides at
http://www.nyc.gov/html/nycrules/html/proposed/comment_form.shtml?

agency=DOHMH&rule=Article%2081%20-%20Food%20Preparation%20and%20Food%20Service%20Establishments

---

Office:	DOHMH
Rule:	Article 81 - Food Preparation and Food Service Establishments
First Name:	Arva
Last Name:	Rice
Street:	204 West 136th St.
City:	New York
State:	NY
ZIP:	10030
Email:	President@nyul.org
Opinion on Proposed Rule:	Against
Comment:	Good afternoon.

My name is Arva Rice, and I am President and CEO of the New York Urban League.

As the leader of a historic civil rights organization, we are charged with confronting the injustices and ills facing our community. Theres no denying that obesity is a serious problem for everyone, especially members of our community as rates are especially high among African Americans and other underserved ethnic communities. These communities need real, long-term help to start to bring these rates down.

So I am sympathetic to Mayor Bloombergs and this boards goals. We need well-rounded and robust programs to fight this epidemic. However, we believe that the size restrictions on sugar-sweetened beverages will undermine the rights of individuals to make the most fundamental choices in their own lives and could negatively impact small business owners.

At the New York Urban League, we work hard to empower individuals to take control of their lives and be a force for positive change within their communities. But this proposal will not empower anyone. Mayor Bloombergs own office has contended that there are over three million city residents who live in a food desert - and now these citizens will be virtually unable to purchase many beverages in affordable quantities for their families.

Instead, Mayor Bloomberg is proposing a ban on sales of sugar-sweetened beverages over 16 fluid ounces in any New York City restaurant or store that requires a Department of Health inspection certificate or letter grade. That means some beverages could no longer be available at restaurants, movie theaters, sports venues, coffee shops, pizza shops, delis, food trucks and street carts around the city. This ban will not only limited the freedom of individuals but we are also concerned about the adverse impact this ban will have on small business owners and community members.

The answer to the obesity epidemic is to educate and empower these communities and

work collaboratively with corporations to ensure healthy exercise programs are available in schools and community centers.

I dont doubt that the administration has good intentions. But intentions aside, the bottom line is that members of underserved communities are being told that they are incapable of looking after themselves and their families and that they must pay a higher price for the right to make their own food choices.

Thank you.

REMOTE_HOST: 208.111.129.108
HTTP_USER_AGENT: Mozilla/5.0 (Windows NT 6.1; WOW64; rv:14.0) Gecko/20100101 Firefox/14.0.1

****

City of New York - Correspondence #1-1-768010277 DOHMH - Comment on Proposed Rule

338

outgoingagency@customerservice.nyc.gov
Sent: Monday, July 23, 2012 5:22 PM
To: Resolution Comments; survey@doitt.nyc.gov

Your City of New York - CRM Correspondence Number is 1-1-768010277

DATE RECEIVED: 07/23/2012 17:21:36

DATE DUE: 08/06/2012 17:22:49

SOURCE: eSRM

The e-mail message below was submitted to the City of New York via NYC.gov or the 311 Call Center. It is forwarded to your agency by the 311 Customer Service Center. In accordance with the Citywide Customer Service standard, your response is due in 14 calendar days.

****
If this message is to a Commissioner / Agency Head and needs to be re-routed to another agency or cc to another agency, forward the email to outgoingagency@customerservice.nyc.gov. Do not make any changes to the subject line. Include any comments and it will be processed by the 311 Customer Service Center.

All other web forms are to be handled by the receiving agency.

****

-----Original Message-----

From: PortalAdmin@doitt.nyc.gov
Sent: 07/23/2012 17:21:14
To: sbladmp@customerservice.nyc.gov; charris@doitt.nyc.gov; clong@doitt.nyc.gov; mguskova@doitt.nyc.gov
Subject: < No Subject >

From: ()
Subject: DOHMH - Comment on Proposed Rule

Below is the result of your feedback form. It was submitted by
() on Monday, July 23, 2012 at 17:21:14

This form resides at
http://www.nyc.gov/html/nycrules/html/proposed/comment_form.shtml?

agency=DOHMH&rule=Article%2081%20-%20Food%20Preparation%20and%20Food%20Service%20Establishments

---

Office:	DOHMH
Rule:	Article 81 - Food Preparation and Food Service Establishments
First Name:	Giovanna
Last Name:	Solimeo
Street:	40-18 Main Street
City:	Flushing
State:	NY
ZIP:	11354
Email:	mcdomain@aol.com
Opinion on Proposed Rule:	Against
Comment:	This legislation is idiotic

Anyone who wants a sugary drink that is more than proposed, can just buy more thatn one. This rule should apply to every outlet that sells drinks no matter what shape or form, if this is in fact going to be a rule.
Too much control is counter productive
Ridiculous to even consider such rules. You are taking away freedom of choice from citizen.

REMOTE_HOST: 208.111.129.108
HTTP_USER_AGENT: Mozilla/5.0 (compatible; MSIE 9.0; Windows NT 6.1; WOW64; Trident/5.0)

****

City of New York - Correspondence #1-1-768010244 DOHMH - Comment on Proposed Rule

339

outgoingagency@customerservice.nyc.gov
Sent: Monday, July 23, 2012 5:19 PM
To: Resolution Comments; survey@doitt.nyc.gov

Your City of New York - CRM Correspondence Number is 1-1-768010244

DATE RECEIVED: 07/23/2012 17:18:36

DATE DUE: 08/06/2012 17:19:25

SOURCE: eSRM

The e-mail message below was submitted to the City of New York via NYC.gov or the 311 Call Center. It is forwarded to your agency by the 311 Customer Service Center. In accordance with the Citywide Customer Service standard, your response is due in 14 calendar days.

****
If this message is to a Commissioner / Agency Head and needs to be re-routed to another agency or cc to another agency, forward the email to outgoingagency@customerservice.nyc.gov. Do not make any changes to the subject line. Include any comments and it will be processed by the 311 Customer Service Center.

All other web forms are to be handled by the receiving agency.

****

-----Original Message-----

From: PortalAdmin@doitt.nyc.gov
Sent: 07/23/2012 17:18:21
To: sbladmp@customerservice.nyc.gov; charris@doitt.nyc.gov; clong@doitt.nyc.gov; mguskova@doitt.nyc.gov
Subject: < No Subject >

From: ()
Subject: DOHMH - Comment on Proposed Rule

Below is the result of your feedback form. It was submitted by
() on Monday, July 23, 2012 at 17:18:21

This form resides at
http://www.nyc.gov/html/nycrules/html/proposed/comment_form.shtml?

agency=DOHMH&rule=Article%2081%20-%20Food%20Preparation%20and%20Food%20Service%20Establishments

---

Office:	DOHMH
Rule:	Article 81 - Food Preparation and Food Service Establishments
First Name:	Giovanna
Last Name:	Solimeo
Street:	40-18 Main Street
City:	Flushing
State:	NY
ZIP:	11354
Email:	mcdomain@aol.com
Opinion on Proposed Rule:	Against
Comment:	This legislation is idiotic

Anyone who wants a sugary drink that is more than proposed, can just buy more thatn one. This rule should apply to every outlet that sells drinks no matter what shape or form, if this is in fact going to be a rule.
Too much control is counter productive
Ridiculous to even consider such rules. You are taking away freedom of choice from citizen.

REMOTE_HOST: 208.111.129.108
HTTP_USER_AGENT: Mozilla/5.0 (compatible; MSIE 9.0; Windows NT 6.1; WOW64; Trident/5.0)

****

City of New York - Correspondence #1-1-768010227 DOHMH - Comment on Proposed Rule

340

outgoingagency@customerservice.nyc.gov
Sent: Monday, July 23, 2012 5:16 PM
To: Resolution Comments; survey@doitt.nyc.gov

Your City of New York - CRM Correspondence Number is 1-1-768010227

DATE RECEIVED: 07/23/2012 17:15:35

DATE DUE: 08/06/2012 17:16:15

SOURCE: eSRM

The e-mail message below was submitted to the City of New York via NYC.gov or the 311 Call Center. It is forwarded to your agency by the 311 Customer Service Center. In accordance with the Citywide Customer Service standard, your response is due in 14 calendar days.

****
If this message is to a Commissioner / Agency Head and needs to be re-routed to another agency or cc to another agency, forward the email to outgoingagency@customerservice.nyc.gov. Do not make any changes to the subject line. Include any comments and it will be processed by the 311 Customer Service Center.

All other web forms are to be handled by the receiving agency.

****

-----Original Message-----

From: PortalAdmin@doitt.nyc.gov
Sent: 07/23/2012 17:15:06
To: sbladmp@customerservice.nyc.gov; charris@doitt.nyc.gov; clong@doitt.nyc.gov; mguskova@doitt.nyc.gov
Subject: < No Subject >

From: ()
Subject: DOHMH - Comment on Proposed Rule

Below is the result of your feedback form. It was submitted by
() on Monday, July 23, 2012 at 17:15:06

This form resides at
http://www.nyc.gov/html/nycrules/html/proposed/comment_form.shtml?

agency=DOHMH&rule=Article%2081%20-%20Food%20Preparation%20and%20Food%20Service%20Establishments

---

Office:	DOHMH
Rule:	Article 81 - Food Preparation and Food Service Establishments
First Name:	Giovanna
Last Name:	Solimeo
Street:	40-18 Main Street
City:	Flushing
State:	NY
ZIP:	11354
Email:	mcdomain@aol.com
Opinion on Proposed Rule:	Against
Comment:	This legislation is idiotic

Anyone who wants a sugary drink that is more than proposed, can just buy more thatn one. This rule should apply to every outlet that sells drinks no matter what shape or form, if this is in fact going to be a rule.
Too much control is counter productive
Ridiculous to even consider such rules. You are taking away freedom of choice from citizen.

REMOTE_HOST: 208.111.129.108
HTTP_USER_AGENT: Mozilla/5.0 (compatible; MSIE 9.0; Windows NT 6.1; WOW64; Trident/5.0)

****

City of New York - Correspondence #1-1-768010224 DOHMH - Comment on Proposed Rule

341

outgoingagency@customerservice.nyc.gov
Sent: Monday, July 23, 2012 5:15 PM
To: Resolution Comments; survey@doitt.nyc.gov

Your City of New York - CRM Correspondence Number is 1-1-768010224

DATE RECEIVED: 07/23/2012 17:14:35

DATE DUE: 08/06/2012 17:15:10

SOURCE: eSRM

The e-mail message below was submitted to the City of New York via NYC.gov or the 311 Call Center. It is forwarded to your agency by the 311 Customer Service Center. In accordance with the Citywide Customer Service standard, your response is due in 14 calendar days.

****
If this message is to a Commissioner / Agency Head and needs to be re-routed to another agency or cc to another agency, forward the email to outgoingagency@customerservice.nyc.gov. Do not make any changes to the subject line. Include any comments and it will be processed by the 311 Customer Service Center.

All other web forms are to be handled by the receiving agency.

****

-----Original Message-----

From: PortalAdmin@doitt.nyc.gov
Sent: 07/23/2012 17:14:28
To: sbladmp@customerservice.nyc.gov; charris@doitt.nyc.gov; clong@doitt.nyc.gov; mguskova@doitt.nyc.gov
Subject: < No Subject >

From: ()
Subject: DOHMH - Comment on Proposed Rule

Below is the result of your feedback form. It was submitted by
() on Monday, July 23, 2012 at 17:14:28

This form resides at
http://www.nyc.gov/html/nycrules/html/proposed/comment_form.shtml?

agency=DOHMH&rule=Article%2081%20-%20Food%20Preparation%20and%20Food%20Service%20Establishments

---

Office:	DOHMH
Rule:	Article 81 - Food Preparation and Food Service Establishments
First Name:	Lee
Last Name:	Vergara
Street:	37 West 20th Street
City:	New York
State:	New York
ZIP:	10011
Email:	lee@boxersnyc.com
Opinion on Proposed Rule:	For
Comment:	We have always argued the we should have the freedom of choice as part of our constitutional right, but when it comes to the choices of what we can intake or buy certain food items must be restricted to size availability such as those that have been proven as bad to our health.

REMOTE_HOST: 208.111.129.108
HTTP_USER_AGENT: Mozilla/4.0 (compatible; MSIE 8.0; Windows NT 5.1; Trident/4.0; MRSPUTNIK 2, 4, 0, 508; .NET CLR 1.1.4322; .NET CLR 2.0.50727; .NET CLR 3.0.4506.2152; .NET CLR 3.5.30729; .NET4.0C; .NET4.0E)

****

City of New York - Correspondence #1-1-768104017 DOHMH - Comment on Proposed Rule

342

outgoingagency@customerservice.nyc.gov
Sent: Tuesday, July 24, 2012 8:10 AM
To: Resolution Comments; survey@doitt.nyc.gov

Your City of New York - CRM Correspondence Number is 1-1-768104017

DATE RECEIVED: 07/24/2012 08:09:29

DATE DUE: 08/07/2012 08:10:37

SOURCE: eSRM

The e-mail message below was submitted to the City of New York via NYC.gov or the 311 Call Center. It is forwarded to your agency by the 311 Customer Service Center. In accordance with the Citywide Customer Service standard, your response is due in 14 calendar days.

****
If this message is to a Commissioner / Agency Head and needs to be re-routed to another agency or cc to another agency, forward the email to outgoingagency@customerservice.nyc.gov. Do not make any changes to the subject line. Include any comments and it will be processed by the 311 Customer Service Center.

All other web forms are to be handled by the receiving agency.

****

-----Original Message-----

From: PortalAdmin@doitt.nyc.gov
Sent: 07/24/2012 08:08:28
To: sbladmp@customerservice.nyc.gov; charris@doitt.nyc.gov; clong@doitt.nyc.gov; mguskova@doitt.nyc.gov
Subject: < No Subject >

From: ()
Subject: DOHMH - Comment on Proposed Rule

Below is the result of your feedback form. It was submitted by
() on Tuesday, July 24, 2012 at 08:08:28

This form resides at
http://www.nyc.gov/html/nycrules/html/proposed/comment_form.shtml?

agency=DOHMH&rule=Article%2081%20-%20Food%20Preparation%20and%20Food%20Service%20Establishments

---

Office:	DOHMH
Rule:	Article 81 - Food Preparation and Food Service Establishments
Opinion on Proposed Rule:	Against
Comment:	a horribly intrusion in our privacy

REMOTE_HOST: 208.111.129.108
HTTP_USER_AGENT: Mozilla/4.0 (compatible; MSIE 8.0; Windows NT 5.1; Trident/4.0; .NET CLR 1.0.3705; .NET CLR 1.1.4322; Media Center PC 4.0; .NET CLR 2.0.50727; .NET CLR 3.0.4506.2152; .NET CLR 3.5.30729; .NET4.0C)

****

City of New York - Correspondence #1-1-768063584 DOHMH - Comment on Proposed Rule

343

outgoingagency@customerservice.nyc.gov
Sent: Tuesday, July 24, 2012 4:20 AM
To: Resolution Comments; survey@doitt.nyc.gov

Your City of New York - CRM Correspondence Number is 1-1-768063584

DATE RECEIVED: 07/24/2012 04:18:16

DATE DUE: 08/07/2012 04:20:07

SOURCE: eSRM

The e-mail message below was submitted to the City of New York via NYC.gov or the 311 Call Center. It is forwarded to your agency by the 311 Customer Service Center. In accordance with the Citywide Customer Service standard, your response is due in 14 calendar days.

****
If this message is to a Commissioner / Agency Head and needs to be re-routed to another agency or cc to another agency, forward the email to outgoingagency@customerservice.nyc.gov. Do not make any changes to the subject line. Include any comments and it will be processed by the 311 Customer Service Center.

All other web forms are to be handled by the receiving agency.

****

-----Original Message-----

From: PortalAdmin@doitt.nyc.gov
Sent: 07/24/2012 04:17:38
To: sbladmp@customerservice.nyc.gov; charris@doitt.nyc.gov; clong@doitt.nyc.gov; mguskova@doitt.nyc.gov
Subject: < No Subject >

From: ()
Subject: DOHMH - Comment on Proposed Rule

Below is the result of your feedback form. It was submitted by
() on Tuesday, July 24, 2012 at 04:17:38

This form resides at
http://www.nyc.gov/html/nycrules/html/proposed/comment_form.shtml?

agency=DOHMH&rule=Article%2081%20-%20Food%20Preparation%20and%20Food%20Service%20Establishments

---

Office:	DOHMH
Rule:	Article 81 - Food Preparation and Food Service Establishments
First Name:	Diane
Last Name:	Dickstein
Street:	1041 Hubert Road
City:	Oakland
State:	CA
ZIP:	94610
Email:	dicksteind@aol.com
Opinion on Proposed Rule:	For
Comment:	Please vote in favor of the size limits on sugary drinks. Your action will support healthy lifestyles throughout the country. Do it for the future of our children. Thank you.

REMOTE_HOST: 208.111.129.108
HTTP_USER_AGENT: Mozilla/5.0 (Windows NT 6.1; WOW64; rv:13.0) Gecko/20100101 Firefox/13.0.1

****

City of New York - Correspondence #1-1-768063579 DOHMH - Comment on Proposed Rule

344

outgoingagency@customerservice.nyc.gov
Sent: Tuesday, July 24, 2012 4:19 AM
To: Resolution Comments; survey@doitt.nyc.gov

Your City of New York - CRM Correspondence Number is 1-1-768063579

DATE RECEIVED: 07/24/2012 04:17:16

DATE DUE: 08/07/2012 04:19:04

SOURCE: eSRM

The e-mail message below was submitted to the City of New York via NYC.gov or the 311 Call Center. It is forwarded to your agency by the 311 Customer Service Center. In accordance with the Citywide Customer Service standard, your response is due in 14 calendar days.

****
If this message is to a Commissioner / Agency Head and needs to be re-routed to another agency or cc to another agency, forward the email to outgoingagency@customerservice.nyc.gov. Do not make any changes to the subject line. Include any comments and it will be processed by the 311 Customer Service Center.

All other web forms are to be handled by the receiving agency.

****

-----Original Message-----

From: PortalAdmin@doitt.nyc.gov
Sent: 07/24/2012 04:16:32
To: sbladmp@customerservice.nyc.gov; charris@doitt.nyc.gov; clong@doitt.nyc.gov; mguskova@doitt.nyc.gov
Subject: < No Subject >

From: ()
Subject: DOHMH - Comment on Proposed Rule

Below is the result of your feedback form. It was submitted by
() on Tuesday, July 24, 2012 at 04:16:32

This form resides at
http://www.nyc.gov/html/nycrules/html/proposed/comment_form.shtml?

agency=DOHMH&rule=Article%2081%20-%20Food%20Preparation%20and%20Food%20Service%20Establishments

---

Office:	DOHMH
Rule:	Article 81 - Food Preparation and Food Service Establishments
First Name:	Diane
Last Name:	Dickstein
Street:	1041 Hubert Road
City:	Oakland
State:	CA
ZIP:	94610
Email:	dicksteind@aol.com
Opinion on Proposed Rule:	For
Comment:	Please vote in favor of the size limits on sugary drinks. Your action will support healthy lifestyles throughout the country. Do it for the future of our children. Thank you.

REMOTE_HOST: 208.111.129.108
HTTP_USER_AGENT: Mozilla/5.0 (Windows NT 6.1; WOW64; rv:13.0) Gecko/20100101 Firefox/13.0.1

****

City of New York - Correspondence #1-1-768063488 DOHMH - Comment on Proposed Rule

345

outgoingagency@customerservice.nyc.gov
Sent: Tuesday, July 24, 2012 2:22 AM
To: Resolution Comments; survey@doitt.nyc.gov

Your City of New York - CRM Correspondence Number is 1-1-768063488

DATE RECEIVED: 07/24/2012 02:22:13

DATE DUE: 08/07/2012 02:22:48

SOURCE: eSRM

The e-mail message below was submitted to the City of New York via NYC.gov or the 311 Call Center. It is forwarded to your agency by the 311 Customer Service Center. In accordance with the Citywide Customer Service standard, your response is due in 14 calendar days.

****
If this message is to a Commissioner / Agency Head and needs to be re-routed to another agency or cc to another agency, forward the email to outgoingagency@customerservice.nyc.gov. Do not make any changes to the subject line. Include any comments and it will be processed by the 311 Customer Service Center.

All other web forms are to be handled by the receiving agency.

****

-----Original Message-----

From: PortalAdmin@doitt.nyc.gov
Sent: 07/24/2012 02:21:26
To: sbladmp@customerservice.nyc.gov; charris@doitt.nyc.gov; clong@doitt.nyc.gov; mguskova@doitt.nyc.gov
Subject: < No Subject >

From: ()
Subject: DOHMH - Comment on Proposed Rule

Below is the result of your feedback form. It was submitted by
() on Tuesday, July 24, 2012 at 02:21:26

This form resides at
http://www.nyc.gov/html/nycrules/html/proposed/comment_form.shtml?

agency=DOHMH&rule=Article%2081%20-%20Food%20Preparation%20and%20Food%20Service%20Establishments

---

Office:	DOHMH
Rule:	Article 81 - Food Preparation and Food Service Establishments
First Name:	Reverend
Last Name:	Greenky
Street:	251 West 89th Street, 4A
City:	New York
State:	NY
ZIP:	10024
Email:	GreenKeyM@aol.com
Opinion on Proposed Rule:	Against
Comment:	An absolutely ludicrous idea. Whats next, regulate the size of a cheesecake, how many cookies in a box, the height of a womans high heel because she may strain her ankle? Any government that sits in the United States of America has no business regulating personal choice. This is reminiscent of Singapore, or worse, North Korea.

Butt out!!! Thank you. :-)

REMOTE_HOST: 208.111.129.108
HTTP_USER_AGENT: Mozilla/5.0 (Windows NT 6.1; WOW64; rv:14.0) Gecko/20100101 Firefox/14.0.1

****

City of New York - Correspondence #1-1-768063393 DOHMH - Comment on Proposed Rule

346

outgoingagency@customerservice.nyc.gov
Sent: Tuesday, July 24, 2012 1:03 AM
To: Resolution Comments; survey@doitt.nyc.gov

Your City of New York - CRM Correspondence Number is 1-1-768063393

DATE RECEIVED: 07/24/2012 01:02:10

DATE DUE: 08/07/2012 01:03:17

SOURCE: eSRM

The e-mail message below was submitted to the City of New York via NYC.gov or the 311 Call Center. It is forwarded to your agency by the 311 Customer Service Center. In accordance with the Citywide Customer Service standard, your response is due in 14 calendar days.

****
If this message is to a Commissioner / Agency Head and needs to be re-routed to another agency or cc to another agency, forward the email to outgoingagency@customerservice.nyc.gov. Do not make any changes to the subject line. Include any comments and it will be processed by the 311 Customer Service Center.

All other web forms are to be handled by the receiving agency.

****

-----Original Message-----

From: PortalAdmin@doitt.nyc.gov
Sent: 07/24/2012 01:01:47
To: sbladmp@customerservice.nyc.gov; charris@doitt.nyc.gov; clong@doitt.nyc.gov; mguskova@doitt.nyc.gov
Subject: < No Subject >

From: ()
Subject: DOHMH - Comment on Proposed Rule

Below is the result of your feedback form. It was submitted by
() on Tuesday, July 24, 2012 at 01:01:47

This form resides at
http://www.nyc.gov/html/nycrules/html/proposed/comment_form.shtml?

agency=DOHMH&rule=Article%2081%20-%20Food%20Preparation%20and%20Food%20Service%20Establishments

---

Office:	DOHMH
Rule: Service Establishments	Article 81 - Food Preparation and Food
First Name:	tyc
City:	Fresh Meadows
State:	NY
Email:	tyc1386@gmail.com
Opinion on Proposed Rule:	Against
Comment: Hygiene,	Dear NYC Department of Health and Mental

I'm a healthy, non-diabetic and non-obese person. Frequently during an out door meal, I would purchase a sugary drink that is over 16 ounces. Although the entire sugary drink is always more than what I need for the meal, instead of throwing it away, I would consume the rest of the sugary drink during my walk back to work or home.

The recent proposal on establishing a maximum size of 16 ounces drink to be sold in an eating establishment bothers me. Although I could easily purchase 2 x16 ounces drink rather than 1x 32 ounces while I'm in a eating establishment, I feel the city is trying to put a tax on my daily meal consumption (the cost per ounce on a 32 is cheaper than a 16). Although the price difference is small between a 32 sugary drink versus a 16, adding up the differences everyday for a year and the differences becomes a sizable amount.

If article 81 is passed, there is a way for me to get around the new rule. Instead of buying the sugary drink in an eating establishment, I just have to walk a little further and find a bodega store. In no way would I feel the new rule stop or deter me from obtaining my 32 ounces sugary drink. It's just a little effort on my end. However, I feel the city is putting pressure on eating establishments by limiting the sugary drink sales. The sale of sugary drinks is small amount, but to small eateries, every sales counts and would hurt them in the long run.

If article 81 is meant to solve the obesity problem, I can't figure out how limiting the size of sugary drink to 16 ounces in an eating establishment would in any way help reduce obesity. In my opinion, article 81 creates confusion in people's daily activities and hurts more to eating establishments.

REMOTE_HOST: 208.111.129.108
HTTP_USER_AGENT: Mozilla/5.0 (Windows NT 5.1; rv:11.0) Gecko/20100101 Firefox/11.0

****

City of New York - Correspondence #1-1-768063383 DOHMH - Comment on Proposed Rule

347

outgoingagency@customerservice.nyc.gov
Sent: Tuesday, July 24, 2012 1:03 AM
To: Resolution Comments; survey@doitt.nyc.gov

Your City of New York - CRM Correspondence Number is 1-1-768063383

DATE RECEIVED: 07/24/2012 01:02:10

DATE DUE: 08/07/2012 01:03:15

SOURCE: eSRM

The e-mail message below was submitted to the City of New York via NYC.gov or the 311 Call Center. It is forwarded to your agency by the 311 Customer Service Center. In accordance with the Citywide Customer Service standard, your response is due in 14 calendar days.

****
If this message is to a Commissioner / Agency Head and needs to be re-routed to another agency or cc to another agency, forward the email to outgoingagency@customerservice.nyc.gov. Do not make any changes to the subject line. Include any comments and it will be processed by the 311 Customer Service Center.

All other web forms are to be handled by the receiving agency.

****

-----Original Message-----

From: PortalAdmin@doitt.nyc.gov
Sent: 07/24/2012 01:01:41
To: sbladmp@customerservice.nyc.gov; charris@doitt.nyc.gov; clong@doitt.nyc.gov; mguskova@doitt.nyc.gov
Subject: < No Subject >

From: ()
Subject: DOHMH - Comment on Proposed Rule

Below is the result of your feedback form. It was submitted by
() on Tuesday, July 24, 2012 at 01:01:41

This form resides at
http://www.nyc.gov/html/nycrules/html/proposed/comment_form.shtml?

agency=DOHMH&rule=Article%2081%20-%20Food%20Preparation%20and%20Food%20Service%20Establishments

---

Office:	DOHMH
Rule:	Article 81 - Food Preparation and Food Service Establishments
First Name:	Md
Last Name:	Bhuiyan
Street:	1047 East 163rd street
City:	Bronx
State:	New York
ZIP:	10459
Email:	rubaiyati@yahoo.com
Opinion on Proposed Rule:	Against

Comment: Even if we we limit the size, does it really help?? Like for my store, the fountain drink refill is free, so when given the 16oz glass, she/he will definitely go again for a refill.

And it should the peoples choice about what they are allowed to do or not. They should use their better judgement against the one being enforced.

What can be done is proposing a standard small sized drink that should be available in all Food Service Establishments, and the people should be informed that there is a smaller choice available. Again it should be the persons choice whether he/she decided to buy the biggest or smallest cups.

REMOTE_HOST: 208.111.129.108
HTTP_USER_AGENT: Mozilla/5.0 (Windows NT 6.1) AppleWebKit/536.11 (KHTML, like Gecko) Chrome/20.0.1132.57 Safari/536.11

****

City of New York - Correspondence #1-1-768063340 DOHMH - Comment on Proposed Rule

(348)

outgoingagency@customerservice.nyc.gov
Sent: Tuesday, July 24, 2012 12:41 AM
To: Resolution Comments; survey@doitt.nyc.gov

Your City of New York - CRM Correspondence Number is 1-1-768063340

DATE RECEIVED: 07/24/2012 00:41:09

DATE DUE: 08/07/2012 00:41:29

SOURCE: eSRM

The e-mail message below was submitted to the City of New York via NYC.gov or the 311 Call Center. It is forwarded to your agency by the 311 Customer Service Center. In accordance with the Citywide Customer Service standard, your response is due in 14 calendar days.

****
If this message is to a Commissioner / Agency Head and needs to be re-routed to another agency or cc to another agency, forward the email to outgoingagency@customerservice.nyc.gov. Do not make any changes to the subject line. Include any comments and it will be processed by the 311 Customer Service Center.

All other web forms are to be handled by the receiving agency.

****

-----Original Message-----

From: PortalAdmin@doitt.nyc.gov
Sent: 07/24/2012 00:40:38
To: sbladmp@customerservice.nyc.gov; charris@doitt.nyc.gov; clong@doitt.nyc.gov; mguskova@doitt.nyc.gov
Subject: < No Subject >

From: ()
Subject: DOHMH - Comment on Proposed Rule

Below is the result of your feedback form. It was submitted by
() on Tuesday, July 24, 2012 at 00:40:38

This form resides at
http://www.nyc.gov/html/nycrules/html/proposed/comment_form.shtml?

agency=DOHMH&rule=Article%2081%20-%20Food%20Preparation%20and%20Food%20Service%20Establishments

---

Office: DOHMH

Rule: Article 81 - Food Preparation and Food Service Establishments

Opinion on Proposed Rule: For

Comment: Establishing a maximum size of 16 ounces for drinks is a good idea. Some people cannot finish a lot amount of drinks and might just throw it away which is kind of waste and pollution.

REMOTE_HOST: 208.111.129.108
HTTP_USER_AGENT: Mozilla/5.0 (Macintosh; U; Intel Mac OS X 10_6_8; en-us) AppleWebKit/533.21.1 (KHTML, like Gecko) Version/5.0.5 Safari/533.21.1

****

349

soda size comments

Rivka Freeman [nutriph@gmail.com]
Sent: Tuesday, July 24, 2012 9:47 AM
To: Resolution Comments

From: Rivka Freeman RPh
COPP A LIFE CORP
1323 East 26 Street
Brooklyn, NY 11210
646-298-5944
nutriph@gmail.com
balancedmeals.org
July 24, 2012

To: New York City Department of Health and Mental Hygiene
Board of Health
Office of the Secretary to the Board
Attention: Rena Bryant
2 Gotham Center, 14th Floor, Room 14-15, Box 31
Long Island City, NY 11101-4132

Dear Mayor Bloomberg, Members of the Board of Health, Acting Corporation Counsel Steven Goulden and Mayor's Operations Officer Ruby Choi and all interested parties:

Thank you for the notification through the media about this public hearing and our opportunity to participate in rule making in our city. My name is Rivka Freeman. I am a NYS Licensed and Registered Pharmacist and I specialize in teaching nutrition and diabetes education. Every detail about consuming of a diet of balanced meals that manages and maintains health and weight is elaborated on the website www.balancedmeals.org. I am a volunteer compiler, writer and editor of this free nutrition education information and www.balancedmeals.org is a public service of the non profit corporation COPP A LIFE CORP. The reason this non profit corporation was established is because it is extremely difficult to get nutrition or diabetes education through health insurance, especially the consumers in your desired target audience. After the Fat Teens vs McDonald's lawsuit in 2003, New York State established the Childhood Obesity Prevention Program but never funded it, so we established COPP A LIFE CORP in effort to provide public nutrition education that is not available through our healthcare system. Since there is no way for me to make a living through billing health insurance, we made this non profit corporation and we just give away information on balanced meals because everyone deserves to know all the details of how to eat balanced meals to manage and control weight and health.

If the purpose of your proposed rule is to manage and control the obesity and diabetes epidemics, then the proposed rule needs to be written in such a way to enable that lofty goal to be met. The proposed addition of Maximum Beverage Size to Article 81 of the New York City Health Code, in Title 24 of the Rules of the City of New York must consider and reflect applicable rules of balanced meals consumption. The Acting Corporation Counsel Steven Goulden certified that the proposed rule is not in conflict with other applicable rules; however this is not true, there are guidelines for appropriate portion sizes for balanced meals and in order to accomplish managing and controlling the obesity and diabetes epidemics, these guidelines of balanced meals consumption need to be reflected in the addition of Article 81.53 in a way that can be very easily understood by the general public.

Portion size is the key factor in controlling weight and blood sugar and the effect of consumption of sugary drinks can be measured and documented with home blood glucose monitoring equipment or in

the lab. If we want to manage and control the obesity and diabetes epidemics then we need to rally the people of our city to understand appropriate portion sizes. The 16 ounce size suggested in the proposed rule is not small enough to control weight and blood sugar levels for anyone in the general public. Sixteen ounces of soda pop without ice is double the amount of high glycemic carbohydrates that is appropriate for a balanced meal that will maintain blood sugar in a favorable therapeutic zone that is not too high and not too low.

The wording of the rule must be clearer. The way the proposed rule is written does not adequately define "sugary drink." I am proposing following definition of sugary drink:

"A sugary drink is a carbonated or non carbonated beverage that is nonalcoholic and is sweetened with sugar or any other caloric sweetener; regardless of whether the sweetening is affected by:

- nature (6 to 8 ounces of cranberry, grape or pineapple fruit juices or

  8 to 10 ounces apple, grapefruit, lemonaide, lime juice, and orange fruit juices)
- a manufacturer (a ready to purchase 8 to 10 ounce bottle of soda pop)
- by the food service establishment itself during food preparation
- by the consumer self sweetening."

Examples of sugars or caloric sweeteners include:
1) natural fructose in fruit juices
2) natural sugar from cane that the food service establishment or the consumer adds
3) corn sugar that is high fructose corn syrup used in man made commercial products
4) there may be more sources of sugars and caloric sweeteners.

All of these sugary drinks must be considered part of the carbohydrate portion of a meal and they are equal to high glycemic foods in their ability to raise blood sugar and cause weight gain. The limit of high glycemic carbohydrate or sugary drink for a meal is 8 to 10 ounces of soda pop or about 6 to 10 ounces of fruit juice and that's it for this meal. Its one carbohydrate per meal and these sizes mentioned here are the limit for each meal of our three daily meals.

In order to overcome the obesity and diabetes epidemics we need to resolve that we understand that the following portion sizes are the limit for one meal based on a diet of three balanced meals and two balanced snacks daily.
Choose one carbohydrate food per meal:

- 8 to 10 ounces of soda pop
- 6 to 8 ounces of cranberry, grape or pineapple fruit juices
- 8 to 10 ounces apple, grapefruit, lemonaide, lime juice, orange fruit juices
- 6 to 8 ounces ice cream
- one banana
- one bun
- two slices of bread
- one potato the size of your fist
- any appropriate portions of carbohydrate food(s) or a sugary drink

Choose one per meal, only one high glycemic food or a sugary drink per meal. Plan your meals to have a different high glycemic carbohydrate food or a sugary drink at your next meal. Smaller portions of multiple carbohydrate foods at one meal are also acceptable, like eating a smorgasbord and consuming a taste of more than one carbohydrate food product. Sugary drinks and fruit juices are equal

to the high glycemic foods like bread and rice and pasta; and to manage and control obesity and diabetes it's either the soda or the bun or the fries; but all three at one meal, we won't be able to do it, it's not possible to control obesity or diabetes that way. We need to have appropriate portions at appropriate intervals in the format of three balanced meals and two balanced snacks a day.

I don't think the definition of a sugary drink should include "sweetened by the establishment" because now-a-days there is ready made commercial size product provided by manufacturers ready to go for soda fountain service. Even when soda is sold in cups in a pizza shop or wherever the large dispensing vessel is, it is sweetened by the manufacturer and general not by the establishment. Now a-days there is usually not mixing and making like in the days of the soda fountains. I believe this is not necessary or appropriate, as it opens a whole new set of rules in torts. Sweetened by the establishment at a restaurant is subject to a different set of tort rules than sales of ready to go bottles or soda product because of quality control issues and other factors.

Regarding Milk Substitute as any liquid that is soy based used as a substitute for milk, be aware that there is soy milk that is plain that has an equal amount of protein, carbohydrates and fat and would not be considered a sugary drink. One 6 to 8 ounce glass of unflavored cow's milk is one appropriate portion of all three macronutrients for a balanced meal and so is unflavored soymilk. However there is also flavored soy milk which is in the category of carbohydrate food or sugary drink. Flavored soy milks are not balanced like plain 2% milk they have sweetener, they have more carbs than unflavored soy milk. Rice milk should also be considered a sugary drink because it is made of rice, a high glycemic carbohydrate. Almond, coconut or nut milk may be considered like milk or unflavored drinks; but they may contain sweeteners that would be considered a caloric sweetener and put them in the category of carbohydrate food or sugary drink.

The last sentence of the proposed rule says, "The rule does not limit the amount of sweetener a customer may add to his or her own drink" I disagree adding sweetener to a drink makes the drink into a sugary drink so the definition of sugary drinks should also include amounts for caloric sweeteners that consumers add themselves.

The goal would be to resolve to understand the actual amounts of sugary drinks that are appropriate for a balanced meal in order to get the consumers/customers to take responsibility for their choices, to get the consumers/customers to make informed choices each and every meal and snack.

It is mentioned in the paragraph ***Portion sizes are increasing*** that a 64 fluid ounces size cup/container contains 54 teaspoons of sugar which provides to the body 780 calories of energy in the form of glucose sugar. This is a family size product. There are 8 eight ounce servings in a 64 fluid ounce bottle or cup. Nobody thinks a 64 ounce half gallon container of milk is for one person. We all know it contains eight servings of milk. The thought process that 64 ounces of soda is really eight meal size portions needs to be front and center in the minds of the public. Labeling guidelines could be added for larger bottled family size products which spell out "there are 8 servings in this package."

Now there is another issue and that is the restaurants FSEs have an interesting phenomenon happening. There is evidence that 12 ounces of actual soda becomes a 32 ounce product when the cup is filled with ice. Therefore it is imperative that the amendment specifically state that the appropriate portion size for soda pop is 8 to 10 ounces regardless of using larger size cups for ice or for diluting. (http://www.silive.com/news/index.ssf/2012/06/staten_island_serving_of_42-ou.html)

Regarding value meals I told McDonald's in a lawsuit in 2003 with fat teens that the Big Mac has too much carbohydrates and that selling fries and soda as a value meal is like eating enough for three meals worth of carbohydrates at one huge meal. The Big Mac really does fit the definition of a defective

product because it would cause someone's blood sugar level to be extremely high if measured with home blood glucose monitor, higher than a balanced meal with a salad would cause blood sugar to increase. Eating of excessive carbohydrates often is the problem. McDonald's incorporated the word "choices" in their advertising language but they still sell value meals with multiple high glycemic carbohydrate foods and sugary drinks in one meal.

A better strategy may be to establish and resolve that we understand that the limit for a sugary drink at a meal is 8 to 10 ounces of soda pop or 6 to 10 ounces of fruit juice. A size range is presented here because factors such as female or male, smaller person or larger person, sedentary person or physically active person determine accordingly the smaller or larger portion that would be appropriate.

We need to resolve that balanced meals consist of three to four portions of carbohydrates, three to four portions of protein foods and three to four portions of good fat. And we need to resolve that we understand that we require at least three full balanced meals and two balanced snacks daily on a schedule. Don't wait more than one hour from waking up to eat and eat every 4 to 6 hours while waking, because we need to keep our blood sugar stable, not too high and not too low at all times. Pregnant woman need to eat five meals a day with the smaller portion sizes. People who consume acid blocking medications need to eat smaller meals around the clock as well. Also we need to resolve that we require half our food intake to be low glycemic vegetables or vegetable juices and therefore all meals should include low carb vegetables or salads so a person doesn't get excess acid and need an acid blocker.

We need to consider eliminating sales of value meals and purchases of multiple portions of carbohydrates at one meal and require Food Service Establishments to serve everything ala carte and maybe require them to list the offerings according to Proteins, Carbohydrates and Fats. For example:

Proteins	Carbs	Fats
Burger	Bun	Mayo
Burger	Fries/Ketchup	Mayo
Burger	Ketchup/Pickles/Soda Pop	Nuts
Burger	Fruit Juice	Olives
Burger	Ice Cream	Coconut milk
Chicken	Rice	Seeds
Fish	Pasta	Cream sauce
Fish	Rice	Nori Sea vegetable

Regarding the amendments we are considering:

1. Limit soda pop without ice size to 8 to 10 ounces per meal and allow any size cup (for ice or diluting with seltzer) people want.

2. Limit fruit juice to 6 to 8 ounces, and include in sugary drink category even if it is natural sugar. Include chocolate milk as a sugary drink because it has much more carbohydrates than plain unflavored 2 % milk. Exclude unflavored soy or nut milks as sugary drinks but include flavored soy, nut and rice milk as sugary drinks.

3. Don't fine Food Service Establishments for anything, require them to sell ala carte and eliminate value meals from the landscape of our people, so that people can choose if they really want to limit their meals to one appropriate portion of carbohydrate food or sugary drink per meal.

We should consider eliminating taxing bottled water and unflavored seltzer. When water or

carbonated water is the beverage you can eat other carbohydrate foods and still keep your blood sugar in a favorable zone that is not too high and not too low.

Again we should set a maximum size per meal for sugary drinks as follows:
8 to 10 ounces of soda pop
6 to 10 ounces of fruit juice

We should not set a limit on cup sizes used for ice or for diluting with water or seltzer.

We should not fine the FSEs. We should require all sales to be ala carte with menus helping people to realize and recognize all the carbohydrate choices.

On behalf of COPP A LIFE CORP I invite you to utilize the guidelines published at www.balancedmeals.org because they are definitively the means to managing and controlling the obesity and diabetes epidemics. Regarding the Mayor's Operations Officer Ruby Choi's Certification and Analysis, the language as proposed is not understandable enough for general public to understand and I highly recommend utilizing the language and portion sizes written herein. The proposed rule written as is can not provide a cure period, not because that would pose a risk to public health, but because the language of the proposed rule would not affect a cure as it is written. However if the rule is written as suggested here and we rally the people, this is how we do it. We will start to see people with better management and control of obesity and diabetes within 6 months to a year.

Please contact me for further assistance, information or explanation. As a non profit corporation we are working on securing funding from the non profit sector in order to support public education about balanced meals and we hope to facilitate this endeavor of Mayor Bloomberg and the New York City Board of Health.

Thank you for your consideration.
Sincerely,

Rivka Freeman RPh
COPP A LIFE CORP
1323 East 26 Street
Brooklyn, NY 11210
646-298-5944
nutriph@gmail.com
www.balancedmeals.org

350

Sugar Sweetened Beverage

Andrew Daines [andrew@preplaysports.com]
Sent: Tuesday, July 24, 2012 9:55 AM
To: Resolution Comments

Dr. Richard Daines was no friend to the beverage industry. As the New York State Health Commissioner from 2007-2010, not only did he push for an excise tax on sugar-sweetened beverages, he quit drinking the stuff himself sometime after his "SODA vs. MILK" video on YouTube went viral. If you haven't seen the video, the exclamation point is a shot of my Dad flinging a fake blob of fat off camera in representation of the weight you'd lose by giving up just one can of soda per week. Just one 12-ounce can of sugary liquid each week.

In attempting to fight obesity through public health policy, Dr. Daines stirred up a hornet's nest of corporate interest. Were he still alive today, he would be continuing to demand responsive government action to the obesity epidemic, and no doubt having some fun pointing out all of the old tricks the beverage industry and others use to fight the mountain of scientific evidence that sugar-sweetened beverages are the leading cause of obesity in New York State.

I am writing as Dr. Daines' son – a New Yorker, born and raised - to pledge my support for Mayor Bloomberg's proposal to limit the sale of sugar sweetened beverages to 16 ounce containers or smaller in various key locations. This innovative policy will have the effect of reducing sugary beverage consumption by causing us to stop and think about the drinks we buy, how much we pay for them, and whether an alternative, perhaps healthier drink might be a good idea.

Opponents of the policy – namely, a beverage industry that makes millions of dollars from the sale of sugary drinks in New York – has already begun to dust off its playbook from 2010.

In 2010 the Beverage Industry spent $13 million dollars fighting a statewide excise tax of a penny per ounce on their product - a naked use of dollars to influence policy through advertising, fear tactics, and political donation. At the height of that campaign, the Beverage Industry's grip on elected officials was so tight, hardly any elected official from Westchester County - where Pepsi has massive operations - would appear in a photograph with my father for fear of losing the goodwill of their largest benefactor by standing next to the industry's foe.

This year, the Beverage Indsustry has spent an untold amount on a farcical "grassroots" effort called "New Yorkers for Beverage Choices" aimed at reframing this debate from public health to freedom of choice. At no point does the industry acknowledge that the choice to drink any amount of soda at any time still remains for

New Yorkers under the Mayor's plan. If they were being honest, they would have named it "International Conglomerates for Maintenance of the Unhealthy - But Profitable - Status Quo".

Assuming this organization is to be taken seriously, they're argument boils down to a few bullet points. For one, they say the Mayor's policy is silly and that it won't change behavior. *Well then why are they spending millions of dollars lobbying and speaking out against it?* For another, they're saying the Beverage Industry are not the only bad guys, and that lawmakers should go after the makers of fatty foods in order to be fair. *Well this line is a flat out admission that sugary drinks cause obesity, mixed with a ridiculous appeal that in order to do something about it we must do everything about it all at once.* Everyone knows this is not how good policy is formulated and passed into law. We must start somewhere, and where better to start than the epicenter of the obesity epidemic: the overconsumption of sugary drinks?

Mayor Bloomberg, like my father, has started a statewide conversation about obesity and the best ways to curb it through public health policy. Most sodas are the nutritional equivalent of condensed and liquefied cotton candy. They're underpriced and over-consumed, especially by children. Responsive government can and should do something about it, and that's why I stand by my father's legacy and the policy of our mayor. I pray New Yorkers will come around to the idea that this measure is in our interest. It will create more decision points for consumers to actively choose what goes in their bodies and thereby reduce consumption a little. Remember what it takes to fling that blob fat away: just one less 12-ounce can of sugary liquid each week.

Sincerely,

Andrew Daines

--

Andrew Daines
Founder & CEO
917.297.7428

351

NYC beverage size restriction

Chemers, Betty [BChemers@nas.edu]
Sent: Tuesday, July 24, 2012 10:19 AM
To: Resolution Comments

I am strongly in support of the New York City beverage size proposal and wish the federal government was doing as much as NYC to address the problem of obesity.

Betty Chemers
Senior Program Officer
National Academies
Washington, D.C.

352

dunkin' brands

July 24, 2012

New York City Department of Health and Mental Hygiene
Board of Health
Office of the Secretary to the Board
Attention: Rena Bryant
2 Gotham Center, 14th Floor, Room 141-5, Box 31
Long Island City, NY 11101-4132

Re: Department of Health and Mental Hygiene Proposed Rule Related to Maximum Size of Sugary Drinks and Self-Service Beverage Cups Sold and Offered in Food Service Establishments

Dear Members of the Board of Health:

Dunkin' Brands, Inc. submits these comments in response to the Proposed Amendment of Article 81 (Food Preparation and Food Establishments) of the New York City Health Code, found in Title 24 of the Rules of the City of New York. Dunkin' Brands strongly opposes the proposed rule and submits these comments of opposition and concern for your review.

Dunkin' Brands, Inc. is the parent company of two of the world's most recognized brands, Dunkin' Donuts and Baskin-Robbins. Dunkin' Donuts and Baskin-Robbins restaurants are essentially 100% franchised, meaning our restaurants are owned and operated by independent business owners. The average Dunkin' Donuts franchisee owns 5.9 restaurants and the average Baskin-Robbins franchisee owns 1.3 restaurants. These franchisees own and operate approximately 478 Dunkin' Donuts restaurants with 196 of those being Dunkin' Donuts/Baskin-Robbins combos, and 5 stand-alone Baskin-Robbins restaurants in New York City.

We believe that the proposed rule by Mayor Bloomberg and the New York Department of Health and Mental Hygiene seeking to eliminate New Yorkers' rights to purchase beverages in sizes of their choice is not in the public's interest. At Dunkin' Donuts and Baskin-Robbins restaurants, we believe restaurants have responsibility to offer customers a variety of menu options and easy-to-read nutritional information, offer a wide range of product choices in various sizes and flavors that fit all customers lifestyles and dietary preferences. But then it should be up to individuals to make the choices that are right for them. In our view providing the appropriate consumer facts and choice is a more appropriate way to fight obesity.

To that end, Dunkin' Donuts and Baskin-Robbins restaurants offer a wide variety of food and beverages choices – from our coffee and classic bakery items, to our DDSMART menu, which has better-for-you items like a Latte Lite with 80 calories or an Egg White Veggie Turkey

Sausage Flatbread for under 300 calories. While we launched our DDSMART better-for-you menu four years ago, we have been providing customers with better for you alternatives for years, i.e. Latte Lite, reduced fat flavored cream cheeses, etc. Additionally, we proactively reduced the sugar content in our Coolatta beverages by 15% three years ago. We have eliminated all trans fat from our menu. We also created a Nutritional Advisory Board, comprised of leading experts, to help us stay ahead of health and wellness trends while enhancing the nutritional value of menu choices. Attached is the leaflet that shows our DDSMART menu.

Our belief of options and choices for our customers is the reason Dunkin' Brands has been a leader in the effort to establish national menu labeling standards across the country. Dunkin' Brands led and supported the historic agreement included in the Patient Protection and Affordable Care Act of 2010 to create a uniform national nutrition standard in chain restaurants and similar establishments. It is our commitment to menu choices and options that leads us to share our views about the proposed regulation

Exclusion of Convenience Stores and Grocery Stores

The proposed regulation seeks to limit the maximum size of beverages sold in food service establishments. The regulation states:

> "FSEs are an important source of food and beverages for New York City residents. An estimated one third of daily caloric intake comes from foods purchased and prepared outside of the home, and this proportion is increasing. By eating out more people are more likely to be exposed to oversized beverages sold at restaurants."

Without arguing the validity of the statistics, this language in the proposed regulation seeks to advance the Mayor's reasoning for such a proposal. Yet, the language of the regulation itself undermines the reasoning and motivation mentioned above by not including convenience stores in the regulation.

Convenience stores market themselves as quick service restaurants and are direct competitors for food and beverages sold in restaurants such as Dunkin' Donuts. This argument is made by the convenience store industry itself. For example, the website of the New York Association of Convenience Stores states that convenience stores have become quick-serve restaurants, banks, and gas stations for busy consumers[1]. The Association's website further states statistics for the amount of various beverages sold at convenience stores last year including over 4 billion cups of coffee[2]. The industry asserts it is a community gathering place for neighborhoods where the public can purchase food and beverages[3].

[1] New York Association of Convenience Stores, http://www.nyacs.org, (July 2012).
[2] Id.
[3] Id.

Beyond the convenience store industry's own words, objective research organizations also classify convenience stores in the quick service category of restaurants. The NDP Group CREST® data defines convenience stores in the retail category of quick service restaurants. The guidelines for the inclusion of convenience stores in the QSR category applies to establishments that provide food and beverages to be ordered at a counter, drive-thru or delivery and are consumed within 6 hours of purchase.

In addition to the industry's own characterization as quick-service restaurants and objective criteria, a look at the beverages sold in convenience stores also argues the need for equity and inclusion under the regulation. Convenience stores, grocery stores, bodegas, and other businesses located just feet from the restaurants where the ban would be implemented will still be allowed to sell sugary beverages in whatever size containers they want. A Gulp at a 7-Eleven is 20 ounces, a Big Gulp is 30 ounces, Super Big Gulps are 40 ounces, and Double Gulps are 50 ounces. A Double Gulp can contain as many as 600 calories. These beverage sizes far exceed the size of the beverages offered in a Dunkin' Donuts restaurant, yet their size is not limited under the proposed regulation. According to a recent New York Times article, managers in some of the 7-Eleven franchises in New York City estimated that almost 10 percent of their store income comes from the sale of Big Gulps[4].

The inequities in the proposed regulation between restaurants and convenience stores will also lead to consumer confusion and absurd scenarios that will also undermine the regulation's supposed intent. Imagine going to Dunkin' Donuts and being denied a medium Iced Coffee, with skim milk and sugar, only to be able to walk across the street to a convenience store to purchase a Super Big Gulp 40 ounce drink that contains considerably more sugar. This isn't right for our consumers or for our franchisees, independent businessmen and women who will be at a competitive disadvantage under the proposed regulatory scheme. Again, using the information on the industry's website, convenience stores sold billions of cups of coffee last year. Yet their cups of coffee are not affected by the ban while cups of coffee at a Dunkin' Donuts are affected.

Ban Harms Small Businesses

In addition to the confusing scenarios of which beverages can be bought in restaurants versus convenience stores, the proposed ban seeks to pick winners and losers in the small business community. Dunkin' Donuts and Baskin-Robbins franchisees will be affected by this proposal, both financially and operationally. As we noted above, there are approximately 483 Dunkin' Donuts and Baskin-Robbins restaurants in New York City 100% of which are owned and operated by independent small businessmen and businesswomen. Yet, the small business owner who owns and operates a convenience stores stands to profit from the disadvantage of his/her competitors in the restaurant industry created by this ban. Under this ban, sales would go down which would impact the amount of labor that the small business could afford to deploy.

[4] Edwards, Aaron, "At 7-Eleven, the Big Gulps Elude a Ban by the City", *New York Times*, 7 June 2012, A20.

Dunkin' Donuts and Baskin-Robins franchisees live and work in the communities in New York City. Every day, these franchisees seek to serve the guests in their communities, yet they are being unfairly penalized for the work they do. Bans such as the one proposed by Mayor Bloomberg think they are targeting large industries such as restaurants without regard for the livelihood of small business owners in New York who are the heart and soul of our company and industry. Pitting one small business owner against another does not effectuate change. It creates an uneven playing field and a competitive disadvantage that demonstrates a bias against restaurants.

Ban Affects More than just Soda

The proposed ban seeks to impose an expansive definition of the term "sugary drink". We take issue with this definition and its supposed application in the restaurant environment. According to the regulation as currently drafted, the ban will affect several beverages served Dunkin' Donuts and Baskin-Robbins in sizes over 16 ounces, including sweetened hot and iced coffee beverages, sweetened hot and iced tea, hot chocolate, Dunkaccino®, coffees with flavored toppings and some frozen beverages such as Coolatta® frozen drinks and Frozen Coffee and Fruit Blasts.

New Yorkers may not be able to get their favorite cup of coffee or frozen beverage the way they like it because the regulation fails to acknowledge that customers "customize" drinks to suit their tastes. At Dunkin' Donuts, we make guests' coffee just the way they request it, by adding dairy and sweetener for them to help keep them running and on their way quickly. As part of the proposed ban, Dunkin' Donuts crew members would not be allowed to add sweetener to beverages larger than 16 ounces. Guests would be required to add sweetener themselves. While the regulation states the rule will not the limit the amount of sweetener a customer *may add* to his/her drink, the regulation does not recognize that a customer adds his or her own sweetener when they ask a crewmember at a restaurant to add cream or sugar to their drink. Hot coffee, ice coffee, iced tea and other drinks are served black and/or unsweetened. *It is the customer that requests sweetener be added to their drink*, yet the regulation does acknowledge this customization process is the same as the customer adding sweetener themselves. There is no difference between in customer's request behind the counter versus in front of the counter.

Additionally, we believe it is unfair to include sweetened coffee and tea larger than 16 ounces in the same category as other sugar-sweetened beverages. A comparison of the amount of sugar, calories and fat in a large iced coffee made with milk and sugar, versus other beverages in the proposed ban, supports our position.

Given the breath of the proposed regulation, six months is not sufficient to comply with a regulation of this type. If the regulation imposes operational changes on our franchisees and their restaurants, these franchisees will need at least one year to implement such changes with the number of affected restaurants in the City. We urge the Board of Health consider a longer implementation period than six months.

130 Royall Street Canton, MA 02021 p 781-737-3000 f 781-737-4000

dunkin' brands

Conclusion

We believe this proposed ban will result in consumer confusion, a reduced sales tax base for the city and increased difficulties for hard-working small businesspeople while simultaneously putting a lid on New Yorkers' personal freedom of choice. We thank you for the opportunity to provide comments. We appreciate your consideration of our concerns.

Respectfully yours,

Cicely D. Simpson
Vice President, Government Affairs
Dunkin' Brands, Inc.

City of New York - Correspondence #1-1-768173842 DOHMH - Comment on Proposed Rule

353

outgoingagency@customerservice.nyc.gov
Sent: Tuesday, July 24, 2012 10:43 AM
To: Resolution Comments; survey@doitt.nyc.gov

Your City of New York - CRM Correspondence Number is 1-1-768173842

DATE RECEIVED: 07/24/2012 10:42:56

DATE DUE: 08/07/2012 10:43:40

SOURCE: eSRM

The e-mail message below was submitted to the City of New York via NYC.gov or the 311 Call Center. It is forwarded to your agency by the 311 Customer Service Center. In accordance with the Citywide Customer Service standard, your response is due in 14 calendar days.

****
If this message is to a Commissioner / Agency Head and needs to be re-routed to another agency or cc to another agency, forward the email to outgoingagency@customerservice.nyc.gov. Do not make any changes to the subject line. Include any comments and it will be processed by the 311 Customer Service Center.

All other web forms are to be handled by the receiving agency.

****

-----Original Message-----

From: PortalAdmin@doitt.nyc.gov
Sent: 07/24/2012 10:42:06
To: sbladmp@customerservice.nyc.gov; charris@doitt.nyc.gov; clong@doitt.nyc.gov; mguskova@doitt.nyc.gov
Subject: < No Subject >

From: ()
Subject: DOHMH - Comment on Proposed Rule

Below is the result of your feedback form. It was submitted by
() on Tuesday, July 24, 2012 at 10:42:06

This form resides at
http://www.nyc.gov/html/nycrules/html/proposed/comment_form.shtml?

agency=DOHMH&rule=Article%2081%20-%20Food%20Preparation%20and%20Food%20Service%20Establishments

---

Office: DOHMH

Rule: Article 81 - Food Preparation and Food Service Establishments

First Name: Henry

Opinion on Proposed Rule: Against

Comment: Where does the goverment have the right to control what we decide to eat or drink. We are not automatons that all think alike. We deserve the right to choose what we decide to purchase for consumption without having the Mayor DICTATE his priorities. If he wants to dictate let hiim go to a country that does not have free thinking individuals. He is acting more like a dictator than a Mayor. With all the problems the city faces why not concentrate on creating jobs and making the city more livable.

REMOTE_HOST: 208.111.129.108
HTTP_USER_AGENT: Mozilla/4.0 (compatible; MSIE 8.0; Windows NT 5.1; Trident/4.0; GTB7.3; Mozilla/4.0 (compatible; MSIE 6.0; Windows NT 5.1; SV1) ; .NET CLR 1.1.4322; InfoPath.2; .NET CLR 2.0.50727; .NET CLR 3.0.4506.2152; .NET CLR 3.5.30729)

****

City of New York - Correspondence #1-1-768149663 DOHMH - Comment on Proposed Rule

354

outgoingagency@customerservice.nyc.gov
Sent: Tuesday, July 24, 2012 10:36 AM
To: Resolution Comments; survey@doitt.nyc.gov

Your City of New York - CRM Correspondence Number is 1-1-768149663

DATE RECEIVED: 07/24/2012 10:34:53

DATE DUE: 08/07/2012 10:36:09

SOURCE: eSRM

The e-mail message below was submitted to the City of New York via NYC.gov or the 311 Call Center. It is forwarded to your agency by the 311 Customer Service Center. In accordance with the Citywide Customer Service standard, your response is due in 14 calendar days.

****
If this message is to a Commissioner / Agency Head and needs to be re-routed to another agency or cc to another agency, forward the email to outgoingagency@customerservice.nyc.gov. Do not make any changes to the subject line. Include any comments and it will be processed by the 311 Customer Service Center.

All other web forms are to be handled by the receiving agency.

****

-----Original Message-----

From: PortalAdmin@doitt.nyc.gov
Sent: 07/24/2012 10:34:05
To: sbladmp@customerservice.nyc.gov; charris@doitt.nyc.gov; clong@doitt.nyc.gov; mguskova@doitt.nyc.gov
Subject: < No Subject >

From: ()
Subject: DOHMH - Comment on Proposed Rule

Below is the result of your feedback form. It was submitted by
() on Tuesday, July 24, 2012 at 10:34:05

This form resides at
http://www.nyc.gov/html/nycrules/html/proposed/comment_form.shtml?agency=DOHMH&rule=Article%2081%20-%20Food%20Preparation%20and%20Food%20Service%20Establishments

---

Office:	DOHMH
Rule:	Article 81 - Food Preparation and Food Service Establishments
First Name:	Jack
Last Name:	Lund
Street:	5 W 63rd St.
City:	New York
State:	NY
ZIP:	10023
Email:	jack@ymcanyc.org
Opinion on Proposed Rule:	For
Comment:	At the Y, we know that there is no magic bullet in the fight against

obesity.

The Y applauds the Mayor's effort to take aim at the obesity epidemic including the proposed containment of plus-sized sugary drinks. It's important for New Yorkers and for all Americans to understand the grave consequences to our society - physical, mental and financial - if our everyday behaviors don't change, and the implications for our children are even more severe.

The Mayor continues to move the City's looming health crisis to the forefront in the consciousness of New Yorkers. This is being accomplished through a combination of public information campaigns and bold legislation. Whatever one's position on the plus-sized soda ban, it has already achieved an important, early objective: it has reached a national audience. Let's hope New Yorkers and Americans are able to look beyond the superficial arguments associated with this legislation to its real motivation.

URL:
http://cityshare.nycnet/portal/site/admin311/menuitem.d9316ceafeaaa929ade16410c6d2f9a0/?linkViewId=view_media&hashId=A4029D2364325086C1029CE5A85302F841ADCA92&accessId=C595412845102FE9E0440003BA045B3A

REMOTE_HOST: 208.111.129.108
HTTP_USER_AGENT: Mozilla/5.0 (Windows NT 6.1; WOW64; rv:13.0) Gecko/20100101 Firefox/13.0.1

****

City of New York - Correspondence #1-1-768149193 DOHMH - Comment on Proposed Rule

355

outgoingagency@customerservice.nyc.gov
Sent: Tuesday, July 24, 2012 10:11 AM
To: Resolution Comments; survey@doitt.nyc.gov

Your City of New York - CRM Correspondence Number is 1-1-768149193

DATE RECEIVED: 07/24/2012 10:10:47

DATE DUE: 08/07/2012 10:11:17

SOURCE: eSRM

The e-mail message below was submitted to the City of New York via NYC.gov or the 311 Call Center. It is forwarded to your agency by the 311 Customer Service Center. In accordance with the Citywide Customer Service standard, your response is due in 14 calendar days.

****
If this message is to a Commissioner / Agency Head and needs to be re-routed to another agency or cc to another agency, forward the email to outgoingagency@customerservice.nyc.gov. Do not make any changes to the subject line. Include any comments and it will be processed by the 311 Customer Service Center.

All other web forms are to be handled by the receiving agency.

****

-----Original Message-----

From: PortalAdmin@doitt.nyc.gov
Sent: 07/24/2012 10:09:51
To: sbladmp@customerservice.nyc.gov; charris@doitt.nyc.gov; clong@doitt.nyc.gov; mguskova@doitt.nyc.gov
Subject: < No Subject >

From: ()
Subject: DOHMH - Comment on Proposed Rule

Below is the result of your feedback form. It was submitted by
() on Tuesday, July 24, 2012 at 10:09:51

This form resides at
http://www.nyc.gov/html/nycrules/html/proposed/comment_form.shtml?

agency=DOHMH&rule=Article%2081%20-%20Food%20Preparation%20and%20Food%20Service%20Establishments

---

Office:	DOHMH
Rule:	Article 81 - Food Preparation and Food Service Establishments
First Name:	Matt
Last Name:	Postal
Street:	40 PPW
City:	Brooklyn
State:	NY
ZIP:	11215
Email:	mattpostal@yahoo.com
Opinion on Proposed Rule:	Other
Comment:	I support restrictions on container sizes but also beleive the city should encourage a delicious and free alternative -- water. Water fountains should be available in many more places, increasing the number in public parks and requiring them in bonus plazas that are part of new skyscrapers in busy commercial areas. Drink up NYC!

REMOTE_HOST: 161.185.157.22
HTTP_USER_AGENT: Mozilla/4.0 (compatible; MSIE 7.0; Windows NT 5.1; .NET CLR 2.0.50727; .NET CLR 3.0.04506.30; .NET CLR 3.0.04506.648; InfoPath.2; .NET CLR 3.0.4506.2152; .NET CLR 3.5.30729)

****

356

City of New York - Correspondence #1-1-768149093 DOHMH - Comment on Proposed Rule

outgoingagency@customerservice.nyc.gov
Sent: Tuesday, July 24, 2012 10:05 AM
To: Resolution Comments; survey@doitt.nyc.gov

Your City of New York - CRM Correspondence Number is 1-1-768149093

DATE RECEIVED: 07/24/2012 10:03:46

DATE DUE: 08/07/2012 10:05:30

SOURCE: eSRM

The e-mail message below was submitted to the City of New York via NYC.gov or the 311 Call Center. It is forwarded to your agency by the 311 Customer Service Center. In accordance with the Citywide Customer Service standard, your response is due in 14 calendar days.

****
If this message is to a Commissioner / Agency Head and needs to be re-routed to another agency or cc to another agency, forward the email to outgoingagency@customerservice.nyc.gov. Do not make any changes to the subject line. Include any comments and it will be processed by the 311 Customer Service Center.

All other web forms are to be handled by the receiving agency.

****

-----Original Message-----

From: PortalAdmin@doitt.nyc.gov
Sent: 07/24/2012 10:03:34
To: sbladmp@customerservice.nyc.gov; charris@doitt.nyc.gov; clong@doitt.nyc.gov; mguskova@doitt.nyc.gov
Subject: < No Subject >

From: ()
Subject: DOHMH - Comment on Proposed Rule

Below is the result of your feedback form. It was submitted by
() on Tuesday, July 24, 2012 at 10:03:34

This form resides at
http://www.nyc.gov/html/nycrules/html/proposed/comment_form.shtml?

agency=DOHMH&rule=Article%2081%20-%20Food%20Preparation%20and%20Food%20Service%20Establishments

---

Office:	DOHMH
Rule:	Article 81 - Food Preparation and Food Service Establishments
First Name:	David L
Last Name:	Katz
Street:	Yale Prevention Research Center 130 Division St
City:	Derby
State:	CT
ZIP:	06418
Email:	david.katz@yale.edu
Opinion on Proposed Rule:	Other
Comment:	The health consequences of the status quo are apparent all around us; something needs to be done. Those opposed to the Mayors proposal must shoulder the burden of a genuinely viable alternative. Failing that, a pilot test of the big soda ban would be the logical next step, to determine if its effects are as intended, or otherwise. Epidemiology should trump ideology- for those on both sides of this divide. David L. Katz, MD, MPH, FACPM, FACP; Director, Yale University Prevention Research Center; Editor-in-Chief, Childhood Obesity

---

REMOTE_HOST: 208.111.129.108
HTTP_USER_AGENT: Mozilla/5.0 (Macintosh; Intel Mac OS X 10.7; rv:14.0) Gecko/20100101 Firefox/14.0.1

****

City of New York - Correspondence #1-1-768149087 DOHMH - Comment on Proposed Rule

357

outgoingagency@customerservice.nyc.gov
Sent: Tuesday, July 24, 2012 10:05 AM
To: Resolution Comments; survey@doitt.nyc.gov

Your City of New York - CRM Correspondence Number is 1-1-768149087

DATE RECEIVED: 07/24/2012 10:03:46

DATE DUE: 08/07/2012 10:05:28

SOURCE: eSRM

The e-mail message below was submitted to the City of New York via NYC.gov or the 311 Call Center. It is forwarded to your agency by the 311 Customer Service Center. In accordance with the Citywide Customer Service standard, your response is due in 14 calendar days.

****
If this message is to a Commissioner / Agency Head and needs to be re-routed to another agency or cc to another agency, forward the email to outgoingagency@customerservice.nyc.gov. Do not make any changes to the subject line. Include any comments and it will be processed by the 311 Customer Service Center.

All other web forms are to be handled by the receiving agency.

****

-----Original Message-----

From: PortalAdmin@doitt.nyc.gov
Sent: 07/24/2012 10:03:21
To: sbladmp@customerservice.nyc.gov; charris@doitt.nyc.gov; clong@doitt.nyc.gov; mguskova@doitt.nyc.gov
Subject: < No Subject >

From: ()
Subject: DOHMH - Comment on Proposed Rule

Below is the result of your feedback form. It was submitted by
() on Tuesday, July 24, 2012 at 10:03:21

This form resides at
http://www.nyc.gov/html/nycrules/html/proposed/comment_form.shtml?

agency=DOHMH&rule=Article%2081%20-%20Food%20Preparation%20and%20Food%20Service%20Establishments

---

Office:	DOHMH
Rule:	Article 81 - Food Preparation and Food Service Establishments
First Name:	Joe
Last Name:	Wright
Street:	121 Heberton Avenue
City:	Staten Island
State:	NY
ZIP:	10302
Email:	4joewright@att.net
Opinion on Proposed Rule:	Against
Comment:	The proposed beverage size limitation is a violation of individual rights and the rights of store owners. Buyers freedom lf action is suppressed and interfered with. Sellers freedom is similarly suppressed and in addition their property rights are violated.

This is just one more step down the road to outright fascism in America.

In case you dont know, fascism is a system of government underwhich property is ostensibly privately owned, but the use of which is regulated by the government.

What we imbibe, inhale, ingest or shoot up or in what quantity is none of the governments business.

Butt out!

REMOTE_HOST: 208.111.129.108
HTTP_USER_AGENT: Mozilla/4.0 (compatible; MSIE 6.0; Windows NT 5.0; AT&T CSM 6.0; .NET CLR 1.1.4322; InfoPath.1; .NET CLR 2.0.50727)

****

City of New York - Correspondence #1-1-768149050 DOHMH - Comment on Proposed Rule

358

outgoingagency@customerservice.nyc.gov
Sent: Tuesday, July 24, 2012 10:03 AM
To: Resolution Comments; survey@doitt.nyc.gov

Your City of New York - CRM Correspondence Number is 1-1-768149050

DATE RECEIVED: 07/24/2012 10:01:45

DATE DUE: 08/07/2012 10:03:07

SOURCE: eSRM

The e-mail message below was submitted to the City of New York via NYC.gov or the 311 Call Center. It is forwarded to your agency by the 311 Customer Service Center. In accordance with the Citywide Customer Service standard, your response is due in 14 calendar days.

****
If this message is to a Commissioner / Agency Head and needs to be re-routed to another agency or cc to another agency, forward the email to outgoingagency@customerservice.nyc.gov. Do not make any changes to the subject line. Include any comments and it will be processed by the 311 Customer Service Center.

All other web forms are to be handled by the receiving agency.

****

-----Original Message-----

From: PortalAdmin@doitt.nyc.gov
Sent: 07/24/2012 10:00:57
To: sbladmp@customerservice.nyc.gov; charris@doitt.nyc.gov; clong@doitt.nyc.gov; mguskova@doitt.nyc.gov
Subject: < No Subject >

From: ()
Subject: DOHMH - Comment on Proposed Rule

Below is the result of your feedback form. It was submitted by
() on Tuesday, July 24, 2012 at 10:00:57

This form resides at
http://www.nyc.gov/html/nycrules/html/proposed/comment_form.shtml?

agency=DOHMH&rule=Article%2081%20-%20Food%20Preparation%20and%20Food%20Service%20Establishments

---

Office:	DOHMH
Rule:	Article 81 - Food Preparation and Food Service Establishments
First Name:	Joe
Last Name:	Wright
Street:	121 Heberton Avenue
City:	Staten Island
State:	NY
ZIP:	10302
Email:	4joewright@att.net
Opinion on Proposed Rule:	Against
Comment:	The proposed beverage size limitation is a violation of individual rights and the rights of store owners. Buyers freedom lf action is suppressed and interfered with. Sellers freedom is similarly suppressed and in addition their property rights are violated.

This is just one more step down the road to outright fascism in America.

In case you dont know, fascism is a system of government underwhich property is ostensibly privately owned, but the use of which is regulated by the government.

What we imbibe, inhale, ingest or shoot up or in what quantity is none of the governments business.

Butt out!

REMOTE_HOST: 208.111.129.108
HTTP_USER_AGENT: Mozilla/4.0 (compatible; MSIE 6.0; Windows NT 5.0; AT&T CSM 6.0; .NET CLR 1.1.4322; InfoPath.1; .NET CLR 2.0.50727)

****

City of New York - Correspondence #1-1-768148983 DOHMH - Comment on Proposed Rule

359

outgoingagency@customerservice.nyc.gov
Sent: Tuesday, July 24, 2012 9:59 AM
To: Resolution Comments; survey@doitt.nyc.gov

Your City of New York - CRM Correspondence Number is 1-1-768148983

DATE RECEIVED: 07/24/2012 09:58:45

DATE DUE: 08/07/2012 09:59:40

SOURCE: eSRM

The e-mail message below was submitted to the City of New York via NYC.gov or the 311 Call Center. It is forwarded to your agency by the 311 Customer Service Center. In accordance with the Citywide Customer Service standard, your response is due in 14 calendar days.

****
If this message is to a Commissioner / Agency Head and needs to be re-routed to another agency or cc to another agency, forward the email to outgoingagency@customerservice.nyc.gov. Do not make any changes to the subject line. Include any comments and it will be processed by the 311 Customer Service Center.

All other web forms are to be handled by the receiving agency.

****

-----Original Message-----

From: PortalAdmin@doitt.nyc.gov
Sent: 07/24/2012 09:57:59
To: sbladmp@customerservice.nyc.gov; charris@doitt.nyc.gov; clong@doitt.nyc.gov; mguskova@doitt.nyc.gov
Subject: < No Subject >

From: ()
Subject: DOHMH - Comment on Proposed Rule

Below is the result of your feedback form. It was submitted by
() on Tuesday, July 24, 2012 at 09:57:59

This form resides at
http://www.nyc.gov/html/nycrules/html/proposed/comment_form.shtml?

agency=DOHMH&rule=Article%2081%20-%20Food%20Preparation%20and%20Food%20Service%20Establishments

---

Office:	DOHMH
Rule:	Article 81 - Food Preparation and Food Service Establishments
First Name:	Joe
Last Name:	Wright
Street:	121 Heberton Avenue
City:	Staten Island
State:	NY
ZIP:	10302
Email:	4joewright@att.net
Opinion on Proposed Rule:	Against
Comment:	The proposed beverage size limitation is a violation of individual rights and the rights of store owners. Buyers freedom lf action is suppressed and interfered with. Sellers freedom is similarly suppressed and in addition their property rights are violated.

This is just one more step down the road to outright fascism in America.

In case you dont know, fascism is a system of government under which property is ostensibly privately owned, but the use of which is regulated by the government.

What we imbibe, inhale, ingest or shoot up or in what quantity is none of the governments business.

Butt out!

REMOTE_HOST: 208.111.129.108
HTTP_USER_AGENT: Mozilla/4.0 (compatible; MSIE 6.0; Windows NT 5.0; AT&T CSM 6.0; .NET CLR 1.1.4322; InfoPath.1; .NET CLR 2.0.50727)

****

City of New York - Correspondence #1-1-768148952 DOHMH - Comment on Proposed Rule

360

outgoingagency@customerservice.nyc.gov
Sent: Tuesday, July 24, 2012 9:57 AM
To: Resolution Comments; survey@doitt.nyc.gov

Your City of New York - CRM Correspondence Number is 1-1-768148952

DATE RECEIVED: 07/24/2012 09:56:44

DATE DUE: 08/07/2012 09:57:21

SOURCE: eSRM

The e-mail message below was submitted to the City of New York via NYC.gov or the 311 Call Center. It is forwarded to your agency by the 311 Customer Service Center. In accordance with the Citywide Customer Service standard, your response is due in 14 calendar days.

****
If this message is to a Commissioner / Agency Head and needs to be re-routed to another agency or cc to another agency, forward the email to outgoingagency@customerservice.nyc.gov. Do not make any changes to the subject line. Include any comments and it will be processed by the 311 Customer Service Center.

All other web forms are to be handled by the receiving agency.

****

-----Original Message-----

From: PortalAdmin@doitt.nyc.gov
Sent: 07/24/2012 09:55:59
To: sbladmp@customerservice.nyc.gov; charris@doitt.nyc.gov; clong@doitt.nyc.gov; mguskova@doitt.nyc.gov
Subject: < No Subject >

From: ()
Subject: DOHMH - Comment on Proposed Rule

Below is the result of your feedback form. It was submitted by
() on Tuesday, July 24, 2012 at 09:55:59

This form resides at
http://www.nyc.gov/html/nycrules/html/proposed/comment_form.shtml?

agency=DOHMH&rule=Article%2081%20-%20Food%20Preparation%20and%20Food%20Service%20Establishments

---

Office:	DOHMH
Rule:	Article 81 - Food Preparation and Food Service Establishments
First Name:	Joe
Last Name:	Wright
Street:	121 Heberton Avenue
City:	Staten Island
State:	NY
ZIP:	10302
Email:	4joewright@att.net
Opinion on Proposed Rule:	Against
Comment:	The proposed beverage size limitation is a violation of individual rights and the rights of store owners. Buyers freedom lf action is suppressed and interfered with. Sellers freedom is similarly suppressed and in addition their property rights are violated.

This is just one more step down the road to outright fascism in America.

In case you dont know, fascism is a system of government under which property is ostensibly privately owned, but the use of which is regulated by the government.

What we imbibe, inhale, ingest or shoot up or in what quantity is none of the governments business.

Butt out!

REMOTE_HOST: 208.111.129.108
HTTP_USER_AGENT: Mozilla/4.0 (compatible; MSIE 6.0; Windows NT 5.0; AT&T CSM 6.0; .NET CLR 1.1.4322; InfoPath.1; .NET CLR 2.0.50727)

****

astho™

Dear New York City Board of Health:

The Association of State and Territorial Health Officials (ASTHO), a nonpartisan organization representing the leaders of state and territorial public health agencies, thanks you for this opportunity to comment on Mayor Bloomberg's initiative to limit sugar-sweetened beverage consumption.

As an organization, we are deeply concerned about the toll that obesity and related chronic diseases are having on Americans. Two-thirds of the U.S. population is obese or overweight with one-third of U.S. children overweight or at risk of being overweight. Chronic diseases are the cause of 70 percent of our nation's deaths and are inflicting staggering costs on our economy and our quality of life. A comprehensive approach is needed to address the obesity epidemic, and reducing sugary beverage intake is one important component.

Sugary beverages are consumed by about half of the U.S. population daily, with the greatest consumption by youth and young adults. More than one-third of sugary beverages consumed outside the home are purchased at fast-food and other restaurants.* The Dietary Guidelines for Americans do not recommend consumption of full or regular soda, but if it is consumed, it is best to limit consumption to small amounts.

As champions of healthy eating and active living policies and programs, ASTHO and its members are interested in development and dissemination of best and promising practices in chronic disease prevention. Encouraging consumption of healthier foods and increasing physical activity will take the efforts of many sectors and partners, both health and non-health organizations, and the leadership of states and localities to try innovative, promising approaches. We recognize NYC's various initiatives to reduce the obesity epidemic and attempts to explore and evaluate effective ways to reduce consumption of sugary beverages.

New York City has been a leader in promoting healthy eating policies and programs that are then offered as models nationwide. Currently, ASTHO is working with six states to change their statewide healthy procurement and sodium reduction policies. NYC serves as a good example in this project because of your previous efforts to reduce the sodium content of manufactured and restaurant foods. We applaud your efforts to decrease obesity rates in your city and create an environment where the healthier choice is the easy or default choice.

ASTHO and our members hope to learn from NYC's efforts and your other obesity reduction initiatives. We will disseminate these results to other state and local health agencies interested in reducing soda consumption.

We appreciate this opportunity to comment.
Thank you.

Paul E Jarris, MD

Paul Jarris, MD
Executive Director, ASTHO

*Ogden CL, Kit BK, Carroll MD, Park S. Consumption of sugar drinks in the United States, 2005–2008. NCHS data brief, no 71. Hyattsville, MD: National Center for Health Statistics. 2011.

362

NEW YORK
STATE
RESTAURANT
ASSOCIATION

Comments by the

New York State Restaurant Association

on the

OPPORTUNITY TO COMMENT ON PROPOSED AMENDMENT OF ARTICLE 81 (FOOD PREPARATION AND FOOD ESTABLISHMENTS) OF THE NEW YORK CITY HEALTH CODE, FOUND IN TITLE 24 OF THE RULES OF THE CITY OF NEW YORK

July 24, 2012

1:00 p.m.

New York City Department of Health and Mental Hygiene

2 Gotham Center, Third Floor, Room 3-32

Long Island City, New York 11101-4132

1001 Sixth Avenue
3rd Floor
New York, NY 10018
212.398.9160
800.452.5959
212.398.9650 fax
www.nysra.org

NEW YORK
STATE
RESTAURANT
ASSOCIATION

The New York State Restaurant Association ("NYSRA") is a trade group that represents approximately 5000 food service establishments ("FSE") in New York City and thousands more throughout the State of New York. NYSRA FSE members include both small "mom-and-pop" establishments and large chains alike throughout the five boroughs of New York City. NYSRA FSEs represent one of the largest constituencies regulated by the New York City Department of Health and Mental Hygiene ("DOH").

The DOH's stated mission is "to protect and promote the health of all New Yorkers."[1] While DOH has undoubtedly taken great steps to further that mission, there are times when the public, and the regulated community of FSEs, has the right to question whether the furtherance of the DOH mission is being accomplished in an appropriate fashion. Unfortunately, NYSRA believes that the proposed maximum beverage size or portion control regulation (§ 81.53)(the "Portion Control Regulation") is a regulation inconsistent with the DOH's mission and one that will not achieve the purported goals desired by the DOH. Accordingly, NYSRA objects to the proposed regulation and asks that the Board of Health reject the proposed regulation.

The Portion Control Regulation seeks to accomplish by fiat what should be accomplished by education. Here, the Portion Control Regulation will prohibit citizens from making a choice by removing size selections instead of educating consumers about the effects of their choices.

The Portion Control Regulation is inconsistent with the DOH's prior efforts to address health issues through education and choice. For example, mandatory calorie posting allows consumers to make a choice based on detailed information. Similarly, the smoking ban removed a choice of where one could smoke, which addressed the fact that second-hand smoke may harm others. But, the smoking ban still allowed consumers to make an informed choice about whether to smoke.

Though a concern based on Orwellian fears, NYSRA questions whether having the government make choices for consumers is the appropriate method for accomplishing DOH's mission. Many have used the term "What's Next?" to address their concerns with the passage of the Portion Control Regulation. And they are correct for doing so. Each and every board member should carefully consider that the DOH – if allowed to

[1] http://www.nyc.gov/html/doh/downloads/pdf/report/nycdohmh-biennial07-08.pdf at p. 2.

1001 Sixth Avenue
3rd Floor
New York, NY 10018
212.398.9160
800.452.5959
212.398.9650 fax
www.nysra.org

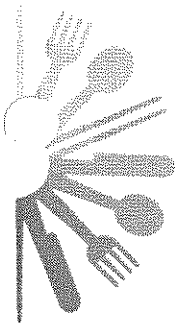

NEW YORK
STATE
RESTAURANT
ASSOCIATION

regulate portion sizes for soda – can next decide to make further choices for consumers by denying access to certain foods. Nearly any food, when eaten in excess, can contribute to obesity. To selectively choose soda today means that French Fries, hamburgers, or pizza can be limited, or banned, in the future. And this very future scenario has apparently been envisioned by the DOH as shown in its recent publications in support of the Portion Control Regulation.[2] While that may not be the intent of the Board today, the path of good intentions can lead to unforeseen results.

NYSRA further asks DOH to strongly consider that the Portion Control Regulation will largely impact only one segment of FSEs which, in turn, predominate in certain neighborhoods of New York City. This inequitable application results in a two-fold problem. First, it only impacts certain businesses, thereby placing the impacted businesses at a competitive disadvantage from a store that can be one door away. DOH cannot rationally explain how prohibiting a consumer from buying a twenty ounce soda at a movie theatre or a restaurant, while allowing the same purchase at a convenience store next door, will equitably further DOH's mission. Secondly, the regulation would most likely impact those on the socio-economic ladder who choose larger portion sizes for economic reasons. DOH regulations should not create uncompetitive disadvantages for FSEs. Nor should DOH enact a regulation that will have the *de facto* effect of impacting only certain sectors of the consumer public.

Finally, the selective application of the regulation on only certain kinds of sugary beverages[3] will only lead challenges to the Portion Control regulation. The proposed regulation appears to arbitrarily define what will be regulated without providing adequate justification for the exemptions set forth in the regulation. As noted above, over consumption of nearly any food or beverage will result in obesity concerns. Yet the selective approach to stem obesity contained in the Portion Control Regulation would only seem to presage a later extension to all foods and beverages because it cannot succeed regulating one type of beverage. If the ultimate goal is to regulate portion control on all foods and beverages, the DOH should be upfront about that goal

---

[2] http://www.nyc.gov/html/doh/downloads/pdf/boh/max_size_sugary_drinks_BOH.pdf, Maximum Size For Sugary Drinks: Proposed Amendment of Article 81, Susan Kansagra, MD, MBA Assistant Commissioner Bureau of Chronic Disease Prevention and Tobacco Control New York City Department of Health and Mental Hygiene dated June 12, 2012, at p. 7 (addressing food portion sizes, not just soda sizes).

[3] See § 81.53(a).

1001 Sixth Avenue
3rd Floor
New York, NY 10018
212.398.9160
800.452.5959
212.398.9650 fax
www.nysra.org

NEW YORK
STATE
RESTAURANT
ASSOCIATION

instead of engaging in a piece-meal approach through this proposed regulation.

DOH has shown a history of developing creative programs to address public health concerns. From Shop Healthy NYC, which is a voluntary program to promote healthier food choices, to Take Care New York, which provides information on healthier lifestyles, DOH has continued to seek to improve the lives of New Yorkers. It has continued to do this by educating New Yorkers so they can make informed choices. For example, DOH, in a recent press release, stated:

> New York City has a comprehensive approach to changing the food environment and is committed to increasing awareness among New Yorkers about good nutrition and healthy food options by improving the availability of healthy food and educating New Yorkers about the importance of a healthy diet.[4]

NYSRA applauds and agrees with DOH's and Mayor Bloomberg's efforts to educate New Yorkers so they can make appropriate food choices and further the goal of healthier lifestyles. But, the Portion Control Regulation is one that denies access to a product – which is perfectly safe – based on the DOH's concerns about some consumers' lifestyle choices. While the goal of reducing obesity is laudable – and one that NYSRA will gladly work with DOH to accomplish – the Portion Control Regulation is not the way to accomplish that goal.

For these reasons, NYSRA requests that you reject proposed § 81.53. NYSRA thanks you for the opportunity to comment on this important matter.

Respectfully Submitted,

Rick J. Sampson
President and CEO
New York State Restaurant Association
1001 6th Avenue, 3rd Floor

---

[4] http://www.nyc.gov/html/doh/html/pr2012/prdmgibbs1.shtml, "Deputy Mayor Gibbs, Commissioner Farley and Commissioner Doar Launch Two New Initiatives to Combat Obesity Epidemic by Helping New Yorkers Shop and Eat Healthy", June 18, 2012 Press Release.

1001 Sixth Avenue
3rd Floor
New York, NY 10018
212.398.9160
800.452.5959
212.398.9650 fax
www.nysra.org

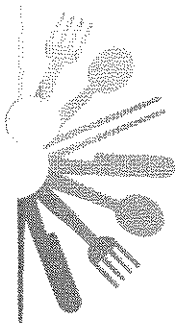

NEW YORK
STATE
RESTAURANT
ASSOCIATION

New York, New York 10018
212-398-9160 x 202 (Tel)
ricks@nysra.org

1001 Sixth Avenue
3rd Floor
New York, NY 10018
212.398.9160
800.452.5959
212.398.9650 fax
www.nysra.org

363

City of New York - Correspondence #1-1-768174071 DOHMH - Comment on Proposed Rule

outgoingagency@customerservice.nyc.gov
Sent: Tuesday, July 24, 2012 10:55 AM
To: Resolution Comments; survey@doitt.nyc.gov

Your City of New York - CRM Correspondence Number is 1-1-768174071

DATE RECEIVED: 07/24/2012 10:53:59

DATE DUE: 08/07/2012 10:55:41

SOURCE: eSRM

The e-mail message below was submitted to the City of New York via NYC.gov or the 311 Call Center. It is forwarded to your agency by the 311 Customer Service Center. In accordance with the Citywide Customer Service standard, your response is due in 14 calendar days.

****
If this message is to a Commissioner / Agency Head and needs to be re-routed to another agency or cc to another agency, forward the email to outgoingagency@customerservice.nyc.gov. Do not make any changes to the subject line. Include any comments and it will be processed by the 311 Customer Service Center.

All other web forms are to be handled by the receiving agency.

****

-----Original Message-----

From: PortalAdmin@doitt.nyc.gov
Sent: 07/24/2012 10:53:49
To: sbladmp@customerservice.nyc.gov; charris@doitt.nyc.gov; clong@doitt.nyc.gov; mguskova@doitt.nyc.gov
Subject: < No Subject >

From: ()
Subject: DOHMH - Comment on Proposed Rule

Below is the result of your feedback form. It was submitted by
() on Tuesday, July 24, 2012 at 10:53:49

This form resides at
http://www.nyc.gov/html/nycrules/html/proposed/comment_form.shtml?agency=DOHMH&rule=Article%2081%20-%20Food%20Preparation%20and%20Food%20Service%20Establishments

---

Office:	DOHMH
Rule:	Article 81 - Food Preparation and Food Service Establishments
First Name:	Catherine
Last Name:	Abate
Street:	60 Madison Ave
City:	New York
State:	NY
ZIP:	10010
Email:	ehowell@chnnyc.org
Opinion on Proposed Rule:	For
Comment:	Reducing the size of sugary beverages is good public health. Please

read attached.

URL:
http://cityshare.nycnet/portal/site/admin311/menuitem.d9316ceafeaaa929ade16410c6d2f9a0/?linkViewId=view_media&hashId=8F5DACAF8CCE955DBC7DBA745B46BE26AAF7241A&accessId=C59587B4F110539DE0440003BA045B3A

REMOTE_HOST: 208.111.129.108
HTTP_USER_AGENT: Mozilla/5.0 (Windows NT 6.1; rv:14.0) Gecko/20100101 Firefox/14.0.1

****

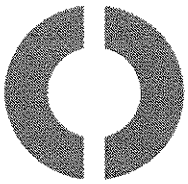

Community Healthcare Network

Testimony of Catherine Abate
President and CEO
Community Healthcare Network

Hearing before the New York City Department of Health and Mental Hygiene
Public Discussion on Regulating the Maximize Size of Sugary Drinks
NYCDOHMH
July 24, 2012

My name is Catherine M. Abate. I am President and CEO of Community Healthcare Network (CHN). We have been in existence since 1981 and currently run 13 federally qualified health centers. We are a NCQA-designated Level 3 Patient-Centered Medical Home as well as a lead Health Home in Brooklyn and Queens and a co-lead in Manhattan and the Bronx. We provide comprehensive services including primary care, behavioral health and social services to over 75,000 individuals per year.

I commend the mayor on his introduction of proposed changes to Article 81 of the Health Code which would establish maximum sizes for beverages offered and sold in food service establishments. This limit would apply to all cups and containers used for sugary drinks.

It is well documented that sugary-drinks contribute more calories and added sugars to our diets than any other food or beverage. Studies have shown that an excess of added sugars can lead to obesity and a host of related health problems, including Type II diabetes, high blood pressure and high cholesterol. Childhood obesity is epidemic in New York and leads to serious health consequences, including cardiovascular disease and increased mortality.

Sugary drinks are a leading driver of the obesity epidemic and are associated with dangerous chronic diseases. Americans consume 200-300 more calories daily than 30 years ago, with the largest single increase due to sugary drinks. A 20 ounce sugary drink can contain the equivalent of 16 packets of sugar. Sugary drink consumption among New York City residents is alarming. More than 30% of adult New Yorkers report drinking one or more sugary drink per day.

The negative health effects of consuming sugary drinks are well documented yet beverage companies continue to market these products aggressively to children and teens. Exposure to TV advertising for sugary drinks is associated with higher consumption of these products. Companies spend more on marketing sugary beverages to children and adolescents compared with any other food category. Further, marketing for sugary drinks also may be targeted disproportionately more often to minority and low-income youth who consume more of these products and are at higher risk of obesity and related diseases.

A coalition of more than 100 health organizations and health professions has called upon the Surgeon General for a report on sugary drinks. These organizations include the American Medical Association, American Diabetes Association, American Health Association, American Dental Association and American Academy of Pediatrics. A recent report from the Institute of Medicine recommends implementing public health policies that limit consumption of sugary drinks along with a tax on sugar-sweetened beverages.

In conclusion, a policy reducing the portion size of sugary beverages is good public health and makes sense.

Mayor Bloomberg's beverage size proposal

364

Chemers, Daniel R. [DChemers@saul.com]
Sent: Tuesday, July 24, 2012 11:00 AM
To: Resolution Comments

Obesity is an epidemic that injures this country. Kudos to Mayor Bloomberg and his administration for realizing this, for increasing the visibility of this issue, and for taking a meaningful step directed to the problem. I support this proposal wholeheartedly.

Daniel R. Chemers, Esquire
Lockwood Place, 8th Floor
500 E. Pratt Street
Baltimore, Maryland 21202
(410) 332-8951 (direct)
(410) 332-8952 (fax)
dchemers@saul.com

"Saul Ewing LLP <saul.com>" made the following annotations:

+~~~~~~+

IRS CIRCULAR 230 DISCLOSURE: TO ENSURE COMPLIANCE WITH REQUIREMENTS IMPOSED BY THE IRS, WE INFORM YOU THAT ANY U.S. FEDERAL TAX ADVICE CONTAINED IN THIS COMMUNICATION (INCLUDING ANY ATTACHMENTS) IS NOT INTENDED OR WRITTEN TO BE USED, AND CANNOT BE USED, FOR THE PURPOSE OF (I) AVOIDING PENALTIES UNDER THE INTERNAL REVENUE CODE OR (II) PROMOTING, MARKETING OR RECOMMENDING TO ANOTHER PARTY ANY TRANSACTION OR MATTER ADDRESSED HEREIN.

THIS E-MAIL MAY CONTAIN PRIVILEGED, CONFIDENTIAL, COPYRIGHTED, OR OTHER LEGALLY PROTECTED INFORMATION. IF YOU ARE NOT THE INTENDED RECIPIENT (EVEN IF THE E-MAIL ADDRESS ABOVE IS YOURS), YOU MAY NOT USE, COPY, OR RETRANSMIT IT. IF YOU HAVE RECEIVED THIS BY MISTAKE PLEASE NOTIFY US BY RETURN E-MAIL, THEN DELETE. THANK YOU. SAUL EWING'S WEB SITE IS WWW.SAUL.COM.

+~~~~~~+

City of New York - Correspondence #1-1-768174336 DOHMH - Comment on Proposed Rule

365

outgoingagency@customerservice.nyc.gov
Sent: Tuesday, July 24, 2012 11:08 AM
To: Resolution Comments; survey@doitt.nyc.gov

Your City of New York - CRM Correspondence Number is 1-1-768174336

DATE RECEIVED: 07/24/2012 11:07:03

DATE DUE: 08/07/2012 11:08:10

SOURCE: eSRM

The e-mail message below was submitted to the City of New York via NYC.gov or the 311 Call Center. It is forwarded to your agency by the 311 Customer Service Center. In accordance with the Citywide Customer Service standard, your response is due in 14 calendar days.

****
If this message is to a Commissioner / Agency Head and needs to be re-routed to another agency or cc to another agency, forward the email to outgoingagency@customerservice.nyc.gov. Do not make any changes to the subject line. Include any comments and it will be processed by the 311 Customer Service Center.

All other web forms are to be handled by the receiving agency.

****

-----Original Message-----

From: PortalAdmin@doitt.nyc.gov
Sent: 07/24/2012 11:06:06
To: sbladmp@customerservice.nyc.gov; charris@doitt.nyc.gov; clong@doitt.nyc.gov; mguskova@doitt.nyc.gov
Subject: < No Subject >

From: ()
Subject: DOHMH - Comment on Proposed Rule

Below is the result of your feedback form. It was submitted by
() on Tuesday, July 24, 2012 at 11:06:06

This form resides at
http://www.nyc.gov/html/nycrules/html/proposed/comment_form.shtml?

The proposed beverage size limitation is a violation of individual rights and the rights of store owners. Buyers freedom lf action is suppressed and interfered with. Sellers freedom is similarly suppressed and in addition their property rights are violated.

This is just one more step down the road to outright fascism in America.

In case you dont know, fascism is a system of government under which property is ostensibly privately owned, but the use of which is regulated by the government.

What we imbibe, inhale, ingest or shoot up or in what quantity is none of the governments business.

Butt out!

URL:
http://cityshare.nycnet/portal/site/admin311/menuitem.d9316ceafeaaa929ade16410c6d2f9a0/?linkViewId=view_media&hashId=8595C8A1AD629E5F8BF272001A92A05EB146374C&accessId=C59623201910367BE0440003BA045B3A

REMOTE_HOST: 208.111.129.108
HTTP_USER_AGENT: Mozilla/4.0 (compatible; MSIE 6.0; Windows NT 5.0; AT&T CSM 6.0; .NET CLR 1.1.4322; InfoPath.1; .NET CLR 2.0.50727)

****

367

City of New York - Correspondence #1-1-768200071 DOHMH - Comment on Proposed Rule

outgoingagency@customerservice.nyc.gov
Sent: Tuesday, July 24, 2012 11:44 AM
To: Resolution Comments; survey@doitt.nyc.gov

Your City of New York - CRM Correspondence Number is 1-1-768200071

DATE RECEIVED: 07/24/2012 11:43:13

DATE DUE: 08/07/2012 11:44:00

SOURCE: eSRM

The e-mail message below was submitted to the City of New York via NYC.gov or the 311 Call Center. It is forwarded to your agency by the 311 Customer Service Center. In accordance with the Citywide Customer Service standard, your response is due in 14 calendar days.

****
If this message is to a Commissioner / Agency Head and needs to be re-routed to another agency or cc to another agency, forward the email to outgoingagency@customerservice.nyc.gov. Do not make any changes to the subject line. Include any comments and it will be processed by the 311 Customer Service Center.

All other web forms are to be handled by the receiving agency.

****

-----Original Message-----

From: PortalAdmin@doitt.nyc.gov
Sent: 07/24/2012 11:42:58
To: sbladmp@customerservice.nyc.gov; charris@doitt.nyc.gov; clong@doitt.nyc.gov; mguskova@doitt.nyc.gov
Subject: < No Subject >

From: ()
Subject: DOHMH - Comment on Proposed Rule

Below is the result of your feedback form. It was submitted by
() on Tuesday, July 24, 2012 at 11:42:58

This form resides at
http://www.nyc.gov/html/nycrules/html/proposed/comment_form.shtml?agency=DOHMH&rule=Article%2081%20-%20Food%20Preparation%20and%20Food%20Service%20Establishments

---

Office:	DOHMH
Rule:	Article 81 - Food Preparation and Food Service Establishments
First Name:	Rudd Center for Food Policy and Obesity
Last Name:	Yale University
Street:	309 Edwards St.
City:	New Haven
State:	CT
ZIP:	06520
Email:	roberta.friedman@yale.edu
Opinion on Proposed Rule:	For
Comment:	Dear Board of Health members,

The Yale Rudd Center conducts research on a wide range of food policy and obesity issues, with a goal of providing strong evidence to support policies which will have the greatest impact on Americans' health. We work extensively on policies to reduce the consumption of sugar-sweetened beverages.
We believe that adopting Mayor Bloomberg's proposal to limit the size of sugary drinks sold in NYC food service establishments will benefit the health and well-being of the citizens of New York. And the city will once again become a public health role model for cities and states across the county which are searching for effective ways to help people curb their consumption of sugary drinks.
The drinks included in the proposal represent the single greatest source of added sugar in the American diet and contribute to the significant obesity, diabetes, and cardiovascular disease crisis in the US today. These beverages provide empty calories with no nutrition, are marketed aggressively by industry, and, most notably, act on the body differently than calories contained in solid foods. People do not feel as if they have consumed as many calories when they are delivered in beverages.
Profit margins on these beverages are enormous--90 percent, as compared to, for example, 10 percent for produce. And profits increase as people buy bigger portions because the additional cost for the soda companies and restaurants to serve larger sizes may be mere cents for a larger cup and the extra liquid. The companies gain, but consumers lose because both adults and children eat and drink more when they are served more. Any incentive to help people drink smaller portions of sugary beverages makes good public health sense.
Legal Basis
Regulations that affect ordinary commercial transactions are presumed to be constitutional if they rest on a rational basis and enacted within the knowledge and experience of the governing body. (2) The Department is an expert public health body that undertook a great deal of research to determine the impact excessive consumption of sugary beverages was having on its citizens. It enacted the regulation to curb the sale of these products accordingly. The regulation is rationally related to a legitimate government interest.
States and their political subdivisions, including New York City, have the power to enact laws to protect the public health, safety and welfare, and may use this power to regulate the sale of products with public health implications.(3) The Department has jurisdiction over food service establishments, public health, and food safety.
The ordinance is a standard public health measure despite its novel focus. There is nothing legally questionable about the proposed ordinance.
First, there are no federal or state laws preempting the city's ability to pass the serving size ordinance.
Second, the serving size ordinance does not even tenuously implicate the First Amendment because the city is not regulating any component of speech.
Third, the ordinance does not violate the Commerce Clause. The Commerce Clause provides Congress with the power to regulate commerce among the states and it also denies states the power to unjustifiably discriminate against or burden interstate commerce. (5) In order for industry to succeed on such a claim, a court would need to determine that the portion size restriction results in "differential treatment of in-state and out-of-state economic interests that benefits the former and burdens the latter." (5) This is not the case because all food service establishments within the city will be required to comply with the law; thus, out of city economic interests are burdened no more than those within the city. Further, the Commerce Clause only protects the "interstate market" and not particular in-state business from regulations that affect or burden the current structure of the retail market. (6)
Finally, the ordinance does not violate the Equal Protection Clause even though it distinguishes between sugary beverages and other products (such as milk) and between food retailers and other retailers (such as grocery stores). Laws, like the NYC ordinance, that do not burden fundamental rights or target certain classes of people need only be rationally related to a legitimate government interest. Under this test, the governing body "may take piecemeal steps which only partially ameliorate a perceived evil and create some disparate treatment of affected parties." (7) The city does not violate the constitution even if the classification made by its law is "imperfect." (7) Here the classifications are rationally based. Sugary beverages, unlike other beverages, have known health harms. Further, the Department's distinction among food retailers is based on the Department's jurisdiction; it can only regulate entities within its jurisdiction. Thus, the ordinance's !
distinctions are rational and constitutional.

Thank you for your consideration of this important matter.

URL:
http://cityshare.nycnet/portal/site/admin311/menuitem.d9316ceafeaaa929ade16410c6d2f9a0/?linkViewId=view_media&hashId=B8AB33826132C5FC181C6094E0511C0CCB79990C&accessId=C596377B5BD64743E0440003BA045B3A

REMOTE_HOST: 208.111.129.108
HTTP_USER_AGENT: Mozilla/5.0 (Windows NT 5.1; rv:14.0) Gecko/20100101 Firefox/14.0.1

****

368

THE CITY OF NEW YORK
OFFICE OF THE PRESIDENT
BOROUGH OF MANHATTAN

SCOTT M. STRINGER
BOROUGH PRESIDENT

TESTIMONY OF MANHATTAN BOROUGH PRESIDENT SCOTT M. STRINGER

BEFORE THE NEW YORK CITY DEPARTMENT OF HEALTH AND MENTAL HYGIENE'S BOARD OF HEALTH

Regarding proposed Amendment of Article 81 (Food Preparation and Food Establishments) of the New York City Health Code, found in Title 24 of the Rules of the City of New York

Tuesday, July 24, 2012

Good morning, and thank you Chairman Farley for this opportunity to speak in support of the proposed amendment to Article 81 of our city's Health Code, which would limit the size of sugary drinks and self-service beverage cups in many city establishments.

As everyone here knows, since Mayor Bloomberg first outlined this proposal last May, the so-called "soda-ban" has sparked a worldwide debate. It has been the top of national newscasts, the butt of late night comics, and a source of endless debate in homes and offices around the globe.

The Mayor's proposal is understandably controversial; whenever government acts to limit aspects of personal choice citizens should voice their concerns, demand answers to their questions, and engage in constructive dialogue. This is the hallmark of a functioning democracy.

I take personal choice very seriously. I also believe government has an obligation to protect public health and use its power to regulate in times of crisis. The facts show that we are indeed in the midst of a public health crisis.

Here's what we know:

- Obesity is the leading cause of preventable death in the country. And it has now reached epidemic proportions in New York City, particularly in our poorest communities.
- More than half of New York City adults are now overweight or obese – a full 58% – as are some 30% of New York City public school children.
- Obesity is a risk factor for heart disease and cancer.

MUNICIPAL BUILDING ❖ 1 CENTRE STREET ❖ NEW YORK, NY 10007
PHONE (212) 669-8300 FAX (212) 669-4305
www.mbpo.org bp@manhattanbp.org

- Adults who are obese are almost twice as likely to develop diabetes as those who are overweight, and almost three times as likely as those who are at a healthy weight.

Here's what else we know: Sugary drinks are now the largest source of sugar in the average American's diet, comprising nearly 43% of sugar intake. In New York, more than 30% of adults report drinking one or more sugary drinks a day, with rates much higher in minority and low-income neighborhoods.

In short, obesity has become a public health menace, and it is time we took on the soda cartel that drives this epidemic. And yes, it is a battle that we must fight on many fronts.

We must guarantee that people in all neighborhoods have access to fresh and healthy foods, close to home. That means supporting local farmers by making it easier for them to sell their produce at Hunts Point market, cutting red tape for community-based farmers markets, and it means helping small businesses by base-lining funding for the Healthy Bodegas Initiative.

It means making nutrition education part of our public school curriculum, and fighting to restore gym classes to every school in the city.

It means making sure that every child in New York City has a chance to start the day right with a healthy breakfast by expanding the "Breakfast in the Classroom" program.

Today we are taking one small step, but it is just that – a step.

And let's be clear – nothing is being banned here today. If New Yorkers want to consume more than 16 ounces of sugar sweetened beverages, there are many avenues for them to purchase these drinks.

This is not about taking away people's rights. It is about placing a sensible limit on the portion size of a substance that has been shown to have no nutritional value and to pose a serious threat to health. And this limit is necessary when the soda industry continues to super-size everything in the name of profits and denies the connection between sugar sweetened beverages and obesity.

The industry argues that serving sizes are smaller than ever. That is true – a serving is just 8 ounces. But according to the CDC, average portion size is just shy of 20 ounces. Anyone who's visited a fast food restaurant knows this – fountain drink sizes have grown by more than 400% in recent decades.

We must act today – for the sake our city and our children. New and bold strategies are needed and that is what we have been presented with today. I want to thank Mayor Bloomberg for the courage to take on this issue and for his proposal to limit serving sizes of sugar sweetened beverages.

City of New York - Correspondence #1-1-768200529 DOHMH - Comment on Proposed Rule

outgoingagency@customerservice.nyc.gov
Sent: Tuesday, July 24, 2012 12:17 PM
To: Resolution Comments; survey@doitt.nyc.gov

369

Your City of New York - CRM Correspondence Number is 1-1-768200529

DATE RECEIVED: 07/24/2012 12:15:19

DATE DUE: 08/07/2012 12:16:59

SOURCE: eSRM

The e-mail message below was submitted to the City of New York via NYC.gov or the 311 Call Center. It is forwarded to your agency by the 311 Customer Service Center. In accordance with the Citywide Customer Service standard, your response is due in 14 calendar days.

****
If this message is to a Commissioner / Agency Head and needs to be re-routed to another agency or cc to another agency, forward the email to outgoingagency@customerservice.nyc.gov. Do not make any changes to the subject line. Include any comments and it will be processed by the 311 Customer Service Center.

All other web forms are to be handled by the receiving agency.

****

-----Original Message-----

From: PortalAdmin@doitt.nyc.gov
Sent: 07/24/2012 12:15:03
To: sbladmp@customerservice.nyc.gov; charris@doitt.nyc.gov; clong@doitt.nyc.gov; mguskova@doitt.nyc.gov
Subject: < No Subject >

From: ()
Subject: DOHMH - Comment on Proposed Rule

Below is the result of your feedback form. It was submitted by
() on Tuesday, July 24, 2012 at 12:15:02

This form resides at
http://www.nyc.gov/html/nycrules/html/proposed/comment_form.shtml?

agency=DOHMH&rule=Article%2081%20-%20Food%20Preparation%20and%20Food%20Service%20Establishments

---

Office:	DOHMH
Rule:	Article 81 - Food Preparation and Food Service Establishments
First Name:	Ros
Last Name:	Nierman
Street:	16802 Jewel Ave
City:	Flushing
State:	NY
ZIP:	11365
Email:	rosn@att.net
Opinion on Proposed Rule:	Against
Comment:	I am very much opposed to the proposed rules on soda sizes. To be clear: I am not connected in any way with the beverage industry or the restaurant/entertainment industries. I dont even know anyone who is. I also drink, probably, less than 16 oz of sugared soda...a year. But I am very tired of the tendency of this govt to confuse its role with that of a parent. To educate or advise is one thing [think food pyramid]; to mandate is quite another--even if the advice is sound. Are you really so sure that diet sodas [with all their chemicals] are that much healthier--esp. for those of us who are not obese? [I am not. Should I really be encouraged to drink the diet stuff? How many chemical laden drinks do you folks drink a day?] I wonder what is next on the hit list. hot dogs? doughnut shops? Even if the science were sound, I definitely think that the B of H should express its view, not legislate it.

REMOTE_HOST: 208.111.129.108
HTTP_USER_AGENT: Mozilla/5.0 (Windows NT 5.1) AppleWebKit/536.11 (KHTML, like Gecko) Chrome/20.0.1132.57 Safari/536.11

****

KEEP FOOD LEGAL

To: New York City Department of Health and Mental Hygiene

From: Baylen J. Linnekin, Executive Director, Keep Food Legal

Re: *Comments Opposing the Proposed Amendment of Article 81 (Food Preparation and Food Establishments) of the New York City Health Code, found in Title 24 of the Rules of the City of New York*

Date: July 24, 2012

Thank you for accepting these comments of Keep Food Legal, a grassroots nonprofit incorporated in Washington, DC, on behalf of our members and supporters. Keep Food Legal is the first and only nationwide, nonprofit membership organization devoted to food freedom—the right of every American to grow, raise, produce, buy, sell, share, cook, eat, and drink the foods and beverages of their own choosing. Keep Food Legal members and supporters hail from New York City and from cities and towns across the United States. Our members and supporters are key cogs in nearly every link in the food chain: farmers, ranchers, fishermen, hunters, manufacturers, grocers, restaurateurs, mobile food vendors, tavern owners, chefs, consumers, foodies, activists, academics, and authors.

Because Keep Food Legal fights for choice—rather than choices—we do not advocate in favor of any particular foods or food choices. Keep Food Legal has championed a variety of food freedom issues around the country recently—including the right to sell unpasteurized dairy products or foie gras, the right to operate a food truck or cart free from overly burdensome regulations, the right to grow one's own food in a home garden, the right to share food with the homeless and less fortunate, and the need to abolish government farm subsidies.

I am the founder and executive director of Keep Food Legal. I am a lawyer, earned an advanced degree (LL.M.) in agricultural and food law, and have written and spoken extensively on food law generally and, more specifically, on laws and regulations (like those proposed here in New York City) that would ban or severely restrict particular foods. My writings on this topic have appeared in the *Chapman University Law Review*, *Northeastern University Law Journal*, *Reason* magazine, Huffington Post, *Washington Times*, and elsewhere. I am also author of the entry on "food bans" in the forthcoming second edition of the *Oxford Encyclopedia of Food and Drink in America*. I have presented my research in this area at University of Chicago School of Law, Harvard University School of Law, Tulane University School of Law, Chapman University School of Law, Northeastern University School of Law, Suffolk University School of Law, New York University, and elsewhere.

3509 Connecticut Ave. NW, #1009 Washington, DC 20008 | Phone: 202.594.3130 | Fax: 202.594.3129

Keep Food Legal, on behalf of its members and supporters, opposes the *Proposed Amendment of Article 81 (Food Preparation and Food Establishments) of the New York City Health Code, found in Title 24 of the Rules of the City of New York* (the "proposed ban") for four key reasons. I will describe each now in turn.

First, the proposed ban lacks any legitimate scientific justification and is so arbitrary in nature as to lack any requisite rational basis. The basis and purpose of the proposed ban rests on an argument by the New York City Department of Health and Mental Hygiene (DOHMH) that Americans "consume 200-300 more calories daily than 30 years ago, with the largest single increase due to sugary drinks." In support of this claim—which DOHMH also touts at its website and which DOHMH Commissioner Dr. Thomas Farley has repeated in print and television interviews—the only evidence DOHMH cites as support for this basis of its proposed ban is a 2005 *Annual Review of Public Health* journal article. Yet the cited article, *Economic Causes and Consequences of Obesity* (Finkelstein et al. 2005), merely cites in pertinent part an earlier study that concluded "caloric intake rose by roughly 12% (300 calories per day) between 1985 and 2000, mainly because of increased consumption of grains, added fats, and added sugars." Drinks with added sugar like soda may or may not be part of that equation, but then so might virtually any food.[1] Finkelstein also gives equal weight to the varied conclusions of four other studies—which attribute increased caloric intake to other factors. "The published evidence, although not conclusive," concludes Finkelstein, "suggests that technology may be primarily responsible for the obesity epidemic." Consequently, the study that DOHMH has used as the very foundation of its proposed ban offers little or no support for banning soda of any size, and might better be used to support a ban on iPhones, televisions, or public transportation.

Second, implementation of the proposed ban would have both negative intended and unintended consequences. While some of these negative consequences are predictable, many are unknown at this time. The most obvious negative intended consequence is that the proposed ban would raise the taxes of New Yorkers—and do so in a most undemocratic manner. After all, at its heart the proposed ban is a revenue "bill" to be voted on by an unelected board that is intended to compel some New Yorkers to pay higher sales taxes. This would occur because a purchase of two sixteen-ounce beverages would a cost consumer more than a purchase of one beverage greater than sixteen ounces—and because sales taxes constitute a percentage of each sale and so rise in relation to the overall price of a sale. Mayor Bloomberg, both predicting and promoting the sale of multiple purchases the proposed ban would foster, said last month that when it comes to customers seeking one beverage greater than sixteen ounces, restaurants could instead "serve it in two" purchased cups.

There would likely be several unintended consequences of the proposed ban. At the micro-level, the proposed ban may force consumers who might have purchased one twenty-ounce beverage, for example, to purchase two beverages, or to consume a free refill they otherwise might have

[1] One food group not part of this trend is fruits and vegetables. DOHMH itself highlighted a link between obesity and insufficient consumption of fruits and vegetables—along with lower levels of exercise—in its HEALTH BULLETIN #76, *Good Fats/Bad Fats*. "New York City neighborhoods that report lower physical activity levels and less fruit and vegetable consumption have higher obesity rates."

avoided. The proposed ban would also increase supply costs and decrease profits for New York City-based small businesses.

At the macro-level, the proposed ban would serve to further undermine legitimate prevention efforts in the area of public health. Earlier this year DOHMH received a flurry of negative publicity after the *New York Times* exposed a misleading public-service advertisement that was part of a DOHMH anti-soda campaign. As the *Times* reported, DOHMH digitally removed the leg of a man from an image and also inserted a crutch into the image so that the man would appear to be an amputee suffering from diabetes. If public-health officials mislead the very public they are duty bound to serve, the public will tune out not just the misleading messages but all messages related to public health. If that proves to be the case, then subterfuge carried out by public health agencies will have made the public less safe. Finally, the environmental consequences of the proposed ban should not be overlooked. More beverage containers inevitably means more paper, more plastic, and more waste.

Third, the proposed ban would restrict food freedom of choice. Mayor Michael Bloomberg opined last month that the right to drink a large soda is not one of the "freedoms.... that the Founding Fathers fought for." But the proposed ban is (as previously noted) a revenue bill to be voted on by an unelected board. In this way (and others), the proposed ban very much harkens back to those acts of British economic aggression against the American colonies in the 1760s and 1770s—which, like the Sugar Act, nearly always centered on unfairly taxing and restricting food choices—that led the Founding Fathers to fight the American Revolution.

On the other hand, Mayor Bloomberg is correct insofar as the Supreme Court has not yet recognized a fundamental right to eat certain foods. However, several Court justices have recognized a right to make one's own food choices. Justice William O. Douglas, the leading liberal of his time, wrote that the Ninth Amendment guarantee of unenumerated fundamental rights includes "one's taste for food... [which] is certainly fundamental in our constitutional scheme—a scheme designed to keep government off the backs of people." Other Justices have come out against food bans. Justice Stephen Field wrote that a right to make and procure food is an integral fundamental right of all Americans. Field called this right an essential element of liberty. More recently, Justice Antonin Scalia referred in dictum to a protected "right to eat."

These decisions of the various Justices find support from two of our most important Founding Fathers. Thomas Jefferson and James Madison, respective authors of the Declaration of Independence and Bill of Rights, abhorred laws that would ban foods—even if not a blanket ban—and were outspoken that such laws had no place in American law. Jefferson, in his influential *Notes on the State of Virginia*, attacked a contemporary French ban on eating the potato. Jefferson noted that such a ban allowed "[f]allible men" with their own prejudices and preferences to employ "coercion" to dictate the "diet" of the French people. Madison, meanwhile, viewed banning foods as tantamount to "lunacy." In a pair of letters to Jefferson just prior to adoption of the Constitution, Madison referred to a proposal by a segment of the Virginia legislature to ban the importation of foreign food and drink as beyond the power of any one state, beyond the rights of any national government, and "little short of madness." Madison also called the bill a "despotic measure" that required "the most despotic means" of enforcement. Taken together, Jefferson's denunciation of the "coercion" evident in France's potato ban and

Madison's use of the words "lunacy," "madness," and "despoti[sm]" to describe the proposed Virginia ban show that (contra Mayor Bloomberg) leading Founding Fathers abhorred laws that would limit the rights of Americans to obtain the foods of their own choice.

Fourth, the proposed ban faces widespread opposition from diverse cross section of experts, advocates, public intellectuals, and media. Businesses of all sizes—in New York City and beyond—have spoken out against the proposed ban. Opponents of nanny-state prohibitions have likewise been vocal in their opposition to the ban. But the proposed ban has also faced withering criticism and hostility from some unexpected corners. Publications like *U.S. News*, *The Nation*, *Washington Post*, *New York Times*, Slate, and others have published editorials and op-eds blasting the proposed ban. Jon Stewart of *The Daily Show* joked the proposed ban "combines the draconian government overreach people love with the probable lack of results they expect." Law professor Jonathan Turley referred to the proposed ban as "facially absurd." Meanwhile, respected pollsters from Rasmussen to Quinnipiac find that New Yorkers and Americans more generally oppose the ban.

In conclusion, Keep Food Legal members and supporters oppose the *Proposed Amendment of Article 81 (Food Preparation and Food Establishments) of the New York City Health Code, found in Title 24 of the Rules of the City of New York.* The proposed ban would not achieve its stated goal of reducing obesity in New York City. Because its basis rests on a faulty premise, the proposed ban would likely have no positive impact on the health of New Yorkers. Furthermore, the negative intended and unintended consequences of the ban would be legion—and would likely include negative health, economic, environmental, and other costs felt in New York City and beyond. Furthermore, if previous efforts by New York City—including coerced menu labeling—had worked as promised, New Yorkers would be showing the positive health effects of these policies. The success of coerced menu labeling would have obviated the purported need to ban beverages of a certain size. Instead, studies have shown that forced menu labeling has had little or no impact on the food choices people make.

The public-health community—including DOHMH—has an important role to play in protecting the health of all Americans. But this community also rightly has no say over many of our most important health decisions—including mandating whether or how often we exercise, what time we must go to bed, or the identity of the sexual partners of consenting adults. Keep Food Legal urges DOHMH to similarly respect the rights of New Yorkers to make their own choices when it comes to selecting a beverage. New Yorkers, like all Americans, are at their best when they're most free.

Thank you for reviewing and considering the comments of Keep Food Legal and our members and supporters. I would be happy to offer further insight on these comments at your request.

3509 Connecticut Ave. NW, #1009 Washington, DC 20008 | Phone: 202.594.3130 | Fax: 202.594.3129

NYC Beverage Size Proposal

Erika Reff Vogel [ereffvogel@yahoo.com]
Sent: Tuesday, July 24, 2012 12:40 PM
To: Resolution Comments

371

To whom it may concern:

I am writing to give my support to the NYC beverage size proposal.

Sincerely,
Erika Vogel
Chicago, IL

372

2201 Broadway, Suite 502
Oakland, CA 94612
510.302.3380
changelabsolutions.org

ChangeLab Solutions
Law & policy innovation for the common good.

July 24, 2012

New York City Department of Health and Mental Hygiene
Board of Health
2 Gotham Center, 14th Floor
Long Island City, NY 11101-4132

To the Members of the Board of Health:

ChangeLab Solutions is pleased to provide input on the Proposed Amendment of Article 81 of the New York City Health Code. We create innovative law and policy solutions that transform neighborhoods, cities, and states. Our work is driven by a desire to ensure that everyone has safe places to live and be active, nourishing food, and more opportunities to be healthy. We applaud Mayor Bloomberg, the Department of Health and Mental Hygiene, and the Board of Health for taking such bold action against one of the drivers of the obesity epidemic.

Our comments are divided into two sections. In the first part, we provide a health disparities-focused rationale for regulating sugar-sweetened beverages (SSBs). In the second part, we provide comments on the legal and policy aspects of the proposal.

I. Overwhelming evidence points to the need to regulate SSBs.

In September 2011, ChangeLab Solutions (formerly Public Health Law & Policy) released *Breaking Down the Chain: A Guide to the Soft Drink Industry*, a report that illuminates the soft drink industry's manufacturing, distribution, and marketing practices.[1] This report contributed new information to the public health field about beverage companies' targeted marketing to people of color. Given New York City's diverse population and the high burden of diet-related chronic disease in communities of color, we focus our comments on the impact of SSBs on people of color.

Children and adolescents consume SSBs regularly. A recent CDC study found that 63% of high school students in the U.S. report consuming sugar-sweetened beverages on at least a daily basis.[2] In another study, 91% of children ages 6-11 consumed at least one sugar-sweetened beverage (such as fruit drinks, soda, sports drinks, or milk with added sugar) during the two-day interview period. The most common beverages consumed were fruit drinks and non-diet carbonated soft drinks.[3,4]

According to a 2008 report from the Federal Trade Commission, the major beverage companies spent nearly half a billion dollars marketing carbonated beverages to children and adolescents in the U.S. in 2006.[5] Companies spent an additional $147 million on marketing juice and non-carbonated drinks to children and adolescents. Beverage marketing accounted for 90% ($169 million) of food and beverage marketing in schools. And the beverage companies spent $101 million marketing carbonated soft drinks

on television to youth, with most of that figure focused on teenagers. In addition to these marketing channels, the companies used Internet marketing, celebrity endorsements, and in-store packaging to reach children and adolescents.

The FTC report also provided examples of targeted marketing of beverages to youth of color. Companies reported the following practices: [6]

- Promoting soccer events to Hispanic youth
- Providing Spanish-language book covers in predominantly-Hispanic elementary schools
- Sponsoring basketball tournaments for African-American youth
- Sponsoring an essay contest for black history month for students of all ages

Beverage companies see youth, and especially youth of color, as the future of their businesses. For example, Martha Bermudez, senior manager of multicultural marketing at Pepsi-Cola North America, told a marketing trade publication: [7]

"It's important for us to reach young Latinos with messaging that is relevant and authentic because obviously they are the future for us."

We want these companies to be profitable in the future, but not to the detriment of children's health. Beverage companies have broad portfolios of products, including many that are no-calorie. Companies can certainly provide jobs and make profits if they focused marketing and manufacturing on their healthier products.

Adults also consume SSBs regularly. African-American and Hispanic adults have higher consumption rates of non-diet carbonated soft drinks, sports drinks, energy drinks, and some fruit beverages than the overall adult population. By contrast, white adults are more likely to report drinking diet carbonated soft drinks than African-Americans or Hispanics. African Americans and Hispanics constitute a large and growing market that soft drink marketers want to access. In order to reach these groups, industry leaders have created multicultural marketing teams to develop targeted campaigns that speak to the cultures and unique social norms of these groups.

Between January and September 2010, the major beverage companies spent $74 million on targeted marketing to Hispanics, with 70% of those dollars focused on network television advertising. A review of beverage advertising on Spanish-language network television between 2009 and 2010 found that 45% of beverage commercials promoted fruit drinks, 21% promoted non-diet carbonated soft drinks, and 18% promoted energy drinks. These three beverage categories are dominated by high-calorie drinks. During the same time period, beverage companies spent $53 million on targeted marketing to African Americans, with 53% of that sum focused on cable television. A review of beverage advertising on Black Entertainment Television (the only cable television station that exclusively targets African Americans) found that 33% of beverage commercials promoted non-diet carbonated soft drinks, 21% promoted energy drinks, and 20% promoted fruit drinks. Again, these three categories feature primarily high-calorie beverages.

Beverage companies continue to market high-calorie beverages that offer no nutritional value while obesity and diabetes rates soar. African-American and Hispanic adults have higher obesity and overweight rates than the overall U.S. population.[8] Disparities in obesity rates also exist for youth. Hispanic boys are more likely to have high BMIs than white boys. African-American girls are more likely to have high BMIs than white girls.[9] Obesity and overweight are risk factors for many chronic diseases, including diabetes. A frequently cited study of nurses' health over the course of eight years found that nurses who drank one or more SSBs per day were twice as likely to develop diabetes, as compared to nurses who did not consume SSBs frequently.[10] Hispanics and African Americans are 66% and 77%, respectively, more likely to develop diabetes than whites.[11]

Obesity and related chronic diseases are not the only public health problems linked to SSB consumption. Consuming SSBs is linked to dental decay, which causes pain and decreases quality of life for children.[12,13] In 2010, over $100 billion was spent on dental care in the United States, much of which could have been prevented.[14]

Critics of regulatory approaches to obesity prevention often say that health departments should focus on educating the public about healthy eating, increasing access to healthy food, and promoting physical activity. A comprehensive obesity prevention plan should include all of these strategies, as well as strategies to reduce consumption of unhealthy foods and beverages. A panel of health experts convened by the Institute of Medicine (IOM), a widely-respected nonpartisan organization, recently recommended a variety of strategies to "accelerate progress" in reducing U.S. obesity rates, including:

"Strategy 2-1: Adopt policies and implement practices to reduce overconsumption of sugar-sweetened beverages."[15]

New York City is leading the way on many of the strategies recommended by the IOM. It has implemented a hard-hitting public education campaign about SSBs, offered incentives to food retailers and mobile vendors to offer healthier food in underserved neighborhoods, and made it safer to walk and bike throughout the city. In order to address all factors contributing to obesity, the city also needs to implement policies to reduce consumption of SSBs, including limits on SSB serving sizes.

II. New York City has a duty and the legal authority to protect the health of its citizens.

For all the reasons set forth above, New York City has a duty to address the health risks posed by SSBs and the legal authority to do so under its broad police power.

Local governments are uniquely situated to provide for the health and welfare of their citizens. Recognizing this fact, the New York Constitution extends the broad police powers of New York to counties, cities, towns, and villages. Each local government is granted the "power to adopt and amend local laws . . . relating to" ... "[t]he government, protection, order, conduct, safety, health and well-being of persons or property." (NY Const. Art. 9, § 2; N .Y. Mun. Home. Rule § 10.)

Pursuant to this authority, New York City has a rich tradition of enacting laws to advance public health, and for over one hundred years, courts have consistently affirmed New York City's authority—and

duty--- to legislate in this field. *See, e.g.,* People v. Henry Maillard, Inc., 182 N.Y.S. 547 (1920) (holding that law in the Sanitary Code of the Board of Health of New York City "was in the interest of insuring proper and wholesome food, and its enactment was ...well within the police power of the enacting body."); Tenement House Dep't of City of New York v. Moeschen, 85 N.Y.S. 704, 707 aff'd, 179 N.Y. 325, aff'd, 203 U.S. 583, (1906) (holding that the New York City Legislature "has exercised the police power of the state, which, among the many objects over which it extends, applies with peculiar force to the preservation of the general health of the community."); Grossman v. Baumgartner, 17 N.Y.2d 345, 350-51 (1966)(Observing that "the main business of safeguarding the public health has always of necessity been done by local boards or officers through sanitary by-laws or ordinances which have been accorded the force of law.")(citations omitted).

New York City clearly has the legal authority to take this bold step to reduce consumption of SSBs. We believe that the SSB serving size policy could be even stronger if free refills were also prohibited. Allowing free refills undermines the goal of the policy --- to reduce consumption of SSBs --- and sends conflicting messages about how much of these beverages should be consumed during a meal.

III. Conclusion

As the evidence base linking consumption of sugar-sweetened beverages and obesity, overweight and chronic disease has grown, it is time to apply established legal principles to this new public health threat. We urge the Board of Health to protect the health of the millions of people who live and work in New York City by supporting this proposal. It will not only improve the health of New Yorkers, but also inspire action in health departments across the United States. If public health officials do nothing, the beverage industry will continue to profit off of the deteriorating health of our nation's youth and other vulnerable populations.

Thank you again for the opportunity to comment on this policy.

Sincerely,

Marice Ashe, JD, MPH
Founder & CEO
ChangeLab Solutions

[1] Available at: www.nplanonline.org/nplan/products/soda-industry-report
[2] Brener ND, Merlo C, Eaton D, et al. Beverage Consumption Among High School Students --- United States, 2010. *Morbidity & Mortality Weekly Report*, 60(23): 778-780, 2011. Available at: www.cdc.gov/mmwr/preview/mmwrhtml/mm6023a2.htm?s_cid=mm6023a2_w
[3] Fruit drinks are beverages that are fruit-flavored, but are not 100% fruit juice. These beverages may or may not contain fruit juice.
[4] Lasater G, Piernas C, Popkin BM. Beverage patterns and trends among school-aged children in the US, 1989-2008. *Nutrition Journal*, 10:103, 2011. Available at: www.ncbi.nlm.nih.gov/pmc/articles/PMC3196913/
[5] In 2007, the Federal Trade Commission, at the direction of Congress, subpoenaed 44 major food and beverage companies, asking for data related to marketing activities targeted to children and adolescents during 2006. These companies represent the major advertisers during youth television and have substantial market share in their respective food categories.
[6] Federal Trade Commission. *Marketing Food to Children and Adolescents: A Review of Industry Expenditures, Activities, and Self-Regulation. A Report to Congress.* 2008. Available at: www.ftc.gov/os/2008/07/P064504foodmktingreport.pdf
[7] De Lafuente D. "McD's, Pepsi Score Best with Young Hispanics." *Brandweek*. April 20, 2008.
[8] Flegal KM, Carroll MD, Ogden CL, et al. Prevalence and Trends in Obesity Among US Adults, 1999-2008. *Journal of American Medical Association*, 303(3): 235-241, 2010. Available at: jama.ama-assn.org/content/303/3/235.full
[9] Ogden CL, Caroll MD, Curtain LR, et al. Prevalence of High Body Mass Index in US Children and Adolescents, 2007-2008. *Journal of American Medical Association*, 303(3): 242-249, 2010. Available at: jama.ama-assn.org/content/303/3/242.full
[10] Schulze MB, Manson JE, Ludwig DS, et al. Sugar-sweetened beverages, weight gain, and incidence of type 2 diabetes in young and middle-aged women. *Journal of the American Medical Association,* 292:927-934, 2004.
[11] Centers for Disease Control and Prevention. National diabetes fact sheet: national estimates and general information on diabetes and prediabetes in the United States, 2011. Available at: www.cdc.gov/diabetes/pubs/pdf/ndfs_2011.pdf
[12] For example, see: Buyer, D.M. Are you drinking your teeth away? How soda and sports drinks dissolve enamel. *J Indiana Dent Asso*, Summer, 11 – 13, 2009.
Kolker, J.L., Yuan, Y., Burt, B.A., et al. Dental caries and dietary patterns in low-income African American children. *Pediatr Dent,* 29.6, 457 – 464, 2007.
[13] Centers for Disease Control and Prevention. Preventing Cavities, Gum Disease, Tooth Loss, and Oral Cancers: At a Glance, 2011. Available at: www.cdc.gov/chronicdisease/resources/publications/AAG/doh.htm
[14] *Ibid.*
[15] Institute of Medicine. *Accelerating Progress in Obesity Prevention: Solving the Weight of the Nation.* 2012. Available at: www.iom.edu/Reports/2012/Accelerating-Progress-in-Obesity-Prevention.aspx

City of New York - Correspondence #1-1-768227939 DOHMH - Comment on Proposed Rule

outgoingagency@customerservice.nyc.gov
Sent: Tuesday, July 24, 2012 12:46 PM
To: Resolution Comments; survey@doitt.nyc.gov

373

Your City of New York - CRM Correspondence Number is 1-1-768227939

DATE RECEIVED: 07/24/2012 12:44:26

DATE DUE: 08/07/2012 12:45:55

SOURCE: eSRM

The e-mail message below was submitted to the City of New York via NYC.gov or the 311 Call Center. It is forwarded to your agency by the 311 Customer Service Center. In accordance with the Citywide Customer Service standard, your response is due in 14 calendar days.

****
If this message is to a Commissioner / Agency Head and needs to be re-routed to another agency or cc to another agency, forward the email to outgoingagency@customerservice.nyc.gov. Do not make any changes to the subject line. Include any comments and it will be processed by the 311 Customer Service Center.

All other web forms are to be handled by the receiving agency.

****

-----Original Message-----

From: PortalAdmin@doitt.nyc.gov
Sent: 07/24/2012 12:43:45
To: sbladmp@customerservice.nyc.gov; charris@doitt.nyc.gov; clong@doitt.nyc.gov; mguskova@doitt.nyc.gov
Subject: < No Subject >

From: ()
Subject: DOHMH - Comment on Proposed Rule

Below is the result of your feedback form. It was submitted by
() on Tuesday, July 24, 2012 at 12:43:45

This form resides at
http://www.nyc.gov/html/nycrules/html/proposed/comment_form.shtml?

agency=DOHMH&rule=Article%2081%20-%20Food%20Preparation%20and%20Food%20Service%20Establishments

---

Office: DOHMH

Rule: Article 81 - Food Preparation and Food Service Establishments

First Name: Mim

Last Name: Brown

City: NYC

Opinion on Proposed Rule: For

Comment: I wonder if the soda companies would ever consider exposing the truth about how unhealthy their beverages are for us? They wouldnt, of course, because if they did, people wouldnt buy sugar sweetened beverages. I am for the ban of oversized sugar sweetened beverages because the soda companies do not care about us - only their profit. Thank you dept of health for doing your job!

REMOTE_HOST: 161.185.150.188
HTTP_USER_AGENT: Mozilla/5.0 (iPhone; CPU iPhone OS 5_1_1 like Mac OS X) AppleWebKit/534.46 (KHTML, like Gecko) Version/5.1 Mobile/9B206 Safari/7534.48.3

****

City of New York - Correspondence #1-1-768227983 DOHMH - Comment on Proposed Rule

374

outgoingagency@customerservice.nyc.gov
Sent: Tuesday, July 24, 2012 12:47 PM
To: Resolution Comments; survey@doitt.nyc.gov

Your City of New York - CRM Correspondence Number is 1-1-768227983

DATE RECEIVED: 07/24/2012 12:46:26

DATE DUE: 08/07/2012 12:47:08

SOURCE: eSRM

The e-mail message below was submitted to the City of New York via NYC.gov or the 311 Call Center. It is forwarded to your agency by the 311 Customer Service Center. In accordance with the Citywide Customer Service standard, your response is due in 14 calendar days.

****
If this message is to a Commissioner / Agency Head and needs to be re-routed to another agency or cc to another agency, forward the email to outgoingagency@customerservice.nyc.gov. Do not make any changes to the subject line. Include any comments and it will be processed by the 311 Customer Service Center.

All other web forms are to be handled by the receiving agency.

****

-----Original Message-----

From: PortalAdmin@doitt.nyc.gov
Sent: 07/24/2012 12:45:54
To: sbladmp@customerservice.nyc.gov; charris@doitt.nyc.gov; clong@doitt.nyc.gov; mguskova@doitt.nyc.gov
Subject: < No Subject >

From: ()
Subject: DOHMH - Comment on Proposed Rule

Below is the result of your feedback form. It was submitted by
() on Tuesday, July 24, 2012 at 12:45:54

This form resides at
http://www.nyc.gov/html/nycrules/html/proposed/comment_form.shtml?

agency=DOHMH&rule=Article%2081%20-%20Food%20Preparation%20and%20Food%20Service%20Establishments

---

Office:	DOHMH
Rule:	Article 81 - Food Preparation and Food Service Establishments
First Name:	Paula
Last Name:	Sorrentino
Street:	1 West 67th Street
City:	New York
State:	NY
ZIP:	10023
Email:	contact@theleopardnyc.com
Opinion on Proposed Rule:	For
Comment:	As a restaurant owner, and mother of two little New Yorkers, I would like too see smaller servings, not only on drinks, but also fast food, therefore less sugar, obesity and health problems to this and next generations Although I tend to be against the idea of the Government interfering on this kind of issues, I believe that will be the only way to put an end to super sizes! I am for the rule establishing a maximum size of 16 ounces (which is already big anyway) Best, Paula Sorrentino

---

REMOTE_HOST: 208.111.129.108
HTTP_USER_AGENT: Mozilla/5.0 (Macintosh; Intel Mac OS X 10_7_4) AppleWebKit/534.56.5 (KHTML, like Gecko) Version/5.1.6 Safari/534.56.5

****

City of New York - Correspondence #1-1-768228021 DOHMH - Comment on Proposed Rule

375

outgoingagency@customerservice.nyc.gov
Sent: Tuesday, July 24, 2012 12:49 PM
To: Resolution Comments; survey@doitt.nyc.gov

Your City of New York - CRM Correspondence Number is 1-1-768228021

DATE RECEIVED: 07/24/2012 12:48:27

DATE DUE: 08/07/2012 12:49:29

SOURCE: eSRM

The e-mail message below was submitted to the City of New York via NYC.gov or the 311 Call Center. It is forwarded to your agency by the 311 Customer Service Center. In accordance with the Citywide Customer Service standard, your response is due in 14 calendar days.

****
If this message is to a Commissioner / Agency Head and needs to be re-routed to another agency or cc to another agency, forward the email to outgoingagency@customerservice.nyc.gov. Do not make any changes to the subject line. Include any comments and it will be processed by the 311 Customer Service Center.

All other web forms are to be handled by the receiving agency.

****

-----Original Message-----

From: PortalAdmin@doitt.nyc.gov
Sent: 07/24/2012 12:48:08
To: sbladmp@customerservice.nyc.gov; charris@doitt.nyc.gov; clong@doitt.nyc.gov; mguskova@doitt.nyc.gov
Subject: < No Subject >

From: ()
Subject: DOHMH - Comment on Proposed Rule

Below is the result of your feedback form. It was submitted by
() on Tuesday, July 24, 2012 at 12:48:07

This form resides at
http://www.nyc.gov/html/nycrules/html/proposed/comment_form.shtml?

agency=DOHMH&rule=Article%2081%20-%20Food%20Preparation%20and%20Food%20Service%20Establishments

---

Office:	DOHMH
Rule:	Article 81 - Food Preparation and Food Service Establishments
First Name:	Gianfranco
Last Name:	Sorrentino
Street:	33 West 54th Street
City:	New York
State:	NY
ZIP:	10019
Email:	info@ilgattopardonyc.com
Opinion on Proposed Rule:	For
Comment:	As a restaurant owner, and mother of two little New Yorkers, I would like too see smaller servings, not only on drinks, but also fast food, therefore less sugar, obesity and health problems to this and next generations Although I tend to be against the idea of the Government interfering on this kind of issues, I believe that will be the only way to put an end to super sizes! I am for the rule establishing a maximum size of 16 ounces (which is already big anyway) Best, Gianfranco Sorrentino

---

REMOTE_HOST: 208.111.129.108
HTTP_USER_AGENT: Mozilla/5.0 (Macintosh; Intel Mac OS X 10_7_4) AppleWebKit/534.56.5 (KHTML, like Gecko) Version/5.1.6 Safari/534.56.5

****

City of New York - Correspondence #1-1-768228027 DOHMH - Comment on Proposed Rule

376

outgoingagency@customerservice.nyc.gov
Sent: Tuesday, July 24, 2012 12:50 PM
To: Resolution Comments; survey@doitt.nyc.gov

Your City of New York - CRM Correspondence Number is 1-1-768228027

DATE RECEIVED: 07/24/2012 12:49:27

DATE DUE: 08/07/2012 12:50:36

SOURCE: eSRM

The e-mail message below was submitted to the City of New York via NYC.gov or the 311 Call Center. It is forwarded to your agency by the 311 Customer Service Center. In accordance with the Citywide Customer Service standard, your response is due in 14 calendar days.

****
If this message is to a Commissioner / Agency Head and needs to be re-routed to another agency or cc to another agency, forward the email to outgoingagency@customerservice.nyc.gov. Do not make any changes to the subject line. Include any comments and it will be processed by the 311 Customer Service Center.

All other web forms are to be handled by the receiving agency.

****

-----Original Message-----

From: PortalAdmin@doitt.nyc.gov
Sent: 07/24/2012 12:48:34
To: sbladmp@customerservice.nyc.gov; charris@doitt.nyc.gov; clong@doitt.nyc.gov; mguskova@doitt.nyc.gov
Subject: < No Subject >

From: ()
Subject: DOHMH - Comment on Proposed Rule

Below is the result of your feedback form. It was submitted by
() on Tuesday, July 24, 2012 at 12:48:34

This form resides at
http://www.nyc.gov/html/nycrules/html/proposed/comment_form.shtml?

agency=DOHMH&rule=Article%2081%20-%20Food%20Preparation%20and%20Food%20Service%20Establishments

---

Office:	DOHMH
Rule:	Article 81 - Food Preparation and Food Service Establishments
First Name:	Gianfranco
Last Name:	Sorrentino
Street:	33 West 54th Street
City:	New York
State:	NY
ZIP:	10019
Email:	info@ilgattopardonyc.com
Opinion on Proposed Rule:	For
Comment:	As a restaurant owner, and father of two little New Yorkers, I would like too see smaller servings, not only on drinks, but also fast food, therefore less sugar, obesity and health problems to this and next generations. Although I tend to be against the idea of the Government interfering on this kind of issues, I believe that will be the only way to put an end to super sizes! I am for the rule establishing a maximum size of 16 ounces (which is already big anyway) Best, Gianfranco Sorrentino

---

REMOTE_HOST: 208.111.129.108
HTTP_USER_AGENT: Mozilla/5.0 (Macintosh; Intel Mac OS X 10_7_4) AppleWebKit/534.56.5 (KHTML, like Gecko) Version/5.1.6 Safari/534.56.5

****

City of New York - Correspondence #1-1-768228300 DOHMH - Comment on Proposed Rule

(377)

outgoingagency@customerservice.nyc.gov
Sent: Tuesday, July 24, 2012 1:10 PM
To: Resolution Comments; survey@doitt.nyc.gov

Your City of New York - CRM Correspondence Number is 1-1-768228300

DATE RECEIVED: 07/24/2012 13:09:31

DATE DUE: 08/07/2012 13:10:02

SOURCE: eSRM

The e-mail message below was submitted to the City of New York via NYC.gov or the 311 Call Center. It is forwarded to your agency by the 311 Customer Service Center. In accordance with the Citywide Customer Service standard, your response is due in 14 calendar days.

****
If this message is to a Commissioner / Agency Head and needs to be re-routed to another agency or cc to another agency, forward the email to outgoingagency@customerservice.nyc.gov. Do not make any changes to the subject line. Include any comments and it will be processed by the 311 Customer Service Center.

All other web forms are to be handled by the receiving agency.

****

-----Original Message-----

From: PortalAdmin@doitt.nyc.gov
Sent: 07/24/2012 13:08:36
To: sbladmp@customerservice.nyc.gov; charris@doitt.nyc.gov; clong@doitt.nyc.gov; mguskova@doitt.nyc.gov
Subject: < No Subject >

From: ()
Subject: DOHMH - Comment on Proposed Rule

Below is the result of your feedback form. It was submitted by
() on Tuesday, July 24, 2012 at 13:08:36

This form resides at
http://www.nyc.gov/html/nycrules/html/proposed/comment_form.shtml?

agency=DOHMH&rule=Article%2081%20-%20Food%20Preparation%20and%20Food%20Service%20Establishments

---

Office:	DOHMH
Rule:	Article 81 - Food Preparation and Food Service Establishments
First Name:	Joan
Last Name:	Cutler
Street:	7570 San Rafael Drive
City:	Buena Park
State:	CA
ZIP:	90620
Email:	likeroses@aol.com
Opinion on Proposed Rule:	Against
Comment:	Stop trying to micro-manage,interfere in peoples lives and take away their freedoms. We already have enough government intrusion into peoples private lives.

If you want to fight obesity, do a better job of education.

REMOTE_HOST: 208.111.129.108
HTTP_USER_AGENT: Mozilla/5.0 (compatible; MSIE 9.0; AOL 9.7; AOLBuild 4343.27; Windows NT 6.0; Trident/5.0)

****

City of New York - Correspondence #1-1-768228334 DOHMH - Comment on Proposed Rule

(378)

outgoingagency@customerservice.nyc.gov
Sent: Tuesday, July 24, 2012 1:13 PM
To: Resolution Comments; survey@doitt.nyc.gov

Your City of New York - CRM Correspondence Number is 1-1-768228334

DATE RECEIVED: 07/24/2012 13:12:32

DATE DUE: 08/07/2012 13:13:26

SOURCE: eSRM

The e-mail message below was submitted to the City of New York via NYC.gov or the 311 Call Center. It is forwarded to your agency by the 311 Customer Service Center. In accordance with the Citywide Customer Service standard, your response is due in 14 calendar days.

****
If this message is to a Commissioner / Agency Head and needs to be re-routed to another agency or cc to another agency, forward the email to outgoingagency@customerservice.nyc.gov. Do not make any changes to the subject line. Include any comments and it will be processed by the 311 Customer Service Center.

All other web forms are to be handled by the receiving agency.

****

-----Original Message-----

From: PortalAdmin@doitt.nyc.gov
Sent: 07/24/2012 13:11:39
To: sbladmp@customerservice.nyc.gov; charris@doitt.nyc.gov; clong@doitt.nyc.gov; mguskova@doitt.nyc.gov
Subject: < No Subject >

From: ()
Subject: DOHMH - Comment on Proposed Rule

Below is the result of your feedback form. It was submitted by
() on Tuesday, July 24, 2012 at 13:11:39

This form resides at
http://www.nyc.gov/html/nycrules/html/proposed/comment_form.shtml?

agency=DOHMH&rule=Article%2081%20-%20Food%20Preparation%20and%20Food%20Service%20Establishments

---

Office:	DOHMH
Rule:	Article 81 - Food Preparation and Food Service Establishments
First Name:	David
Last Name:	McEvoy
Street:	310 West 20th Street
City:	New York
State:	NY
ZIP:	10011
Email:	daviddmcevoy@me.com
Opinion on Proposed Rule:	Against
Comment:	If our elected officials are truly concerned about quality of life issues here in New York City, instead of creating rules that regulate the size of certain sugary drinks, why dont they do something that would have a greater impact on the overall quality of life, such as housing costs?

I can not believe that our elected officials can ignore what effect the high cost of housing has on the quality of life here in NYC while instead focusing on regulating sugary drink sizes. Are the people behind this absurdity for real? Are they truly this out of touch or are they only focused on issues that do not have an adverse effect on their own personal investment portfolios.

This is an insult to the intelligence of average New Yorkers and we truly deserve better representation!

Regulate housing costs, not sugary drink sizes!

Obviously our elected officials do not really care about quality of life issues, their focus is primarily geared toward items that do not adversely effect their own personal investment returns.

Shame on all of you that support such insanity at taxpayer expense!

Respectfully submitted,

David D. McEvoy

REMOTE_HOST: 208.111.129.108
HTTP_USER_AGENT: Mozilla/5.0 (iPhone; U; CPU iPhone OS 5_1_1 like Mac OS X; en_US) AppleWebKit (KHTML, like Gecko) Mobile

City of New York - Correspondence #1-1-768228382 DOHMH - Comment on Proposed Rule

379

outgoingagency@customerservice.nyc.gov
Sent: Tuesday, July 24, 2012 1:15 PM
To: Resolution Comments; survey@doitt.nyc.gov

Your City of New York - CRM Correspondence Number is 1-1-768228382

DATE RECEIVED: 07/24/2012 13:14:33

DATE DUE: 08/07/2012 13:15:47

SOURCE: eSRM

The e-mail message below was submitted to the City of New York via NYC.gov or the 311 Call Center. It is forwarded to your agency by the 311 Customer Service Center. In accordance with the Citywide Customer Service standard, your response is due in 14 calendar days.

****
If this message is to a Commissioner / Agency Head and needs to be re-routed to another agency or cc to another agency, forward the email to outgoingagency@customerservice.nyc.gov. Do not make any changes to the subject line. Include any comments and it will be processed by the 311 Customer Service Center.

All other web forms are to be handled by the receiving agency.

****

-----Original Message-----

From: PortalAdmin@doitt.nyc.gov
Sent: 07/24/2012 13:14:22
To: sbladmp@customerservice.nyc.gov; charris@doitt.nyc.gov; clong@doitt.nyc.gov; mguskova@doitt.nyc.gov
Subject: < No Subject >

From: ()
Subject: DOHMH - Comment on Proposed Rule

Below is the result of your feedback form. It was submitted by
() on Tuesday, July 24, 2012 at 13:14:22

This form resides at
http://www.nyc.gov/html/nycrules/html/proposed/comment_form.shtml?

agency=DOHMH&rule=Article%2081%20-%20Food%20Preparation%20and%20Food%20Service%20Establishments

---

Office: DOHMH

Rule: Article 81 - Food Preparation and Food Service Establishments

First Name: Joan

Last Name: Cutler

Street: 7570 San Rafael Drive

City: Buena Park

State: CA

ZIP: 90620

Email: likeroses@aol.com

Opinion on Proposed Rule: Against

Comment: Stop trying to micro-manage, interfere in peoples lives and take away their freedoms. We already have enough government intrusion into peoples private lives.

If you want to fight obesity, do a better job of education.

REMOTE_HOST: 208.111.129.108
HTTP_USER_AGENT: Mozilla/5.0 (compatible; MSIE 9.0; AOL 9.7; AOLBuild 4343.27; Windows NT 6.0; Trident/5.0)

****

380

City of New York - Correspondence #1-1-768257106 DOHMH - Comment on Proposed Rule

outgoingagency@customerservice.nyc.gov
Sent: Tuesday, July 24, 2012 1:59 PM
To: Resolution Comments; survey@doitt.nyc.gov

Your City of New York - CRM Correspondence Number is 1-1-768257106

DATE RECEIVED: 07/24/2012 13:57:43

DATE DUE: 08/07/2012 13:59:33

SOURCE: eSRM

The e-mail message below was submitted to the City of New York via NYC.gov or the 311 Call Center. It is forwarded to your agency by the 311 Customer Service Center. In accordance with the Citywide Customer Service standard, your response is due in 14 calendar days.

****
If this message is to a Commissioner / Agency Head and needs to be re-routed to another agency or cc to another agency, forward the email to outgoingagency@customerservice.nyc.gov. Do not make any changes to the subject line. Include any comments and it will be processed by the 311 Customer Service Center.

All other web forms are to be handled by the receiving agency.

****

-----Original Message-----

From: PortalAdmin@doitt.nyc.gov
Sent: 07/24/2012 13:56:59
To: sbladmp@customerservice.nyc.gov; charris@doitt.nyc.gov; clong@doitt.nyc.gov; mguskova@doitt.nyc.gov
Subject: < No Subject >

From: ()
Subject: DOHMH - Comment on Proposed Rule

Below is the result of your feedback form. It was submitted by
() on Tuesday, July 24, 2012 at 13:56:59

This form resides at
http://www.nyc.gov/html/nycrules/html/proposed/comment_form.shtml?

agency=DOHMH&rule=Article%2081%20-%20Food%20Preparation%20and%20Food%20Service%20Establishments

---

Office: DOHMH

Rule: Article 81 - Food Preparation and Food Service Establishments

Opinion on Proposed Rule: Against

Comment: I am an educator and have been for the last 30 years. I am astonished that time and money is being spent to limit the amount of soda that a person can buy. Why cant we do something about the amount of alcohol that a person can consume? How many lives are lost or damaged because of alcohol and how much money is spent on that? I know all of the information is there, but we cant put a limit on that? What about tobacco? Why cant we make a law about to remove the sell of alcohol and tobacco since we know both of these kill millions and costs billions in health care costs?

REMOTE_HOST: 208.111.129.108
HTTP_USER_AGENT: Mozilla/5.0 (compatible; MSIE 9.0; Windows NT 6.0; Trident/5.0)

****

City of New York - Correspondence #1-1-768257122 DOHMH - Comment on Proposed Rule

381

outgoingagency@customerservice.nyc.gov
Sent: Tuesday, July 24, 2012 1:59 PM
To: Resolution Comments; survey@doitt.nyc.gov

Your City of New York - CRM Correspondence Number is 1-1-768257122

DATE RECEIVED: 07/24/2012 13:57:43

DATE DUE: 08/07/2012 13:59:39

SOURCE: eSRM

The e-mail message below was submitted to the City of New York via NYC.gov or the 311 Call Center. It is forwarded to your agency by the 311 Customer Service Center. In accordance with the Citywide Customer Service standard, your response is due in 14 calendar days.

****
If this message is to a Commissioner / Agency Head and needs to be re-routed to another agency or cc to another agency, forward the email to outgoingagency@customerservice.nyc.gov. Do not make any changes to the subject line. Include any comments and it will be processed by the 311 Customer Service Center.

All other web forms are to be handled by the receiving agency.

****

-----Original Message-----

From: PortalAdmin@doitt.nyc.gov
Sent: 07/24/2012 13:57:39
To: sbladmp@customerservice.nyc.gov; charris@doitt.nyc.gov; clong@doitt.nyc.gov; mguskova@doitt.nyc.gov
Subject: < No Subject >

From: ()
Subject: DOHMH - Comment on Proposed Rule

Below is the result of your feedback form. It was submitted by
() on Tuesday, July 24, 2012 at 13:57:38

This form resides at
http://www.nyc.gov/html/nycrules/html/proposed/comment_form.shtml?

agency=DOHMH&rule=Article%2081%20-%20Food%20Preparation%20and%20Food%20Service%20Establishments

---

Office: DOHMH

Rule: Article 81 - Food Preparation and Food Service Establishments

Opinion on Proposed Rule: Against

Comment: This proposal is a violation of basic rights regarding freedom of choice. It also unfairly penalizes small businesses and working families. Tell Herr Bloomie to mind his own business.

REMOTE_HOST: 208.111.129.108
HTTP_USER_AGENT: Mozilla/5.0 (Windows NT 6.1; WOW64) AppleWebKit/536.11 (KHTML, like Gecko) Chrome/20.0.1132.47 Safari/536.11

****

City of New York - Correspondence #1-1-768257463 DOHMH - Comment on Proposed Rule

382

outgoingagency@customerservice.nyc.gov
Sent: Tuesday, July 24, 2012 2:19 PM
To: Resolution Comments; survey@doitt.nyc.gov

Your City of New York - CRM Correspondence Number is 1-1-768257463

DATE RECEIVED: 07/24/2012 14:18:51

DATE DUE: 08/07/2012 14:19:37

SOURCE: eSRM

The e-mail message below was submitted to the City of New York via NYC.gov or the 311 Call Center. It is forwarded to your agency by the 311 Customer Service Center. In accordance with the Citywide Customer Service standard, your response is due in 14 calendar days.

****
If this message is to a Commissioner / Agency Head and needs to be re-routed to another agency or cc to another agency, forward the email to outgoingagency@customerservice.nyc.gov. Do not make any changes to the subject line. Include any comments and it will be processed by the 311 Customer Service Center.

All other web forms are to be handled by the receiving agency.

****

-----Original Message-----

From: PortalAdmin@doitt.nyc.gov
Sent: 07/24/2012 14:18:33
To: sbladmp@customerservice.nyc.gov; charris@doitt.nyc.gov; clong@doitt.nyc.gov; mguskova@doitt.nyc.gov
Subject: < No Subject >

From: ()
Subject: DOHMH - Comment on Proposed Rule

Below is the result of your feedback form. It was submitted by
() on Tuesday, July 24, 2012 at 14:18:33

This form resides at
http://www.nyc.gov/html/nycrules/html/proposed/comment_form.shtml?

agency=DOHMH&rule=Article%2081%20-%20Food%20Preparation%20and%20Food%20Service%20Establishments

---

Office: DOHMH

Rule: Article 81 - Food Preparation and Food Service Establishments

First Name: A

Last Name: Smith

City: Bronx

State: NY

Opinion on Proposed Rule: For

Comment: I hear the soda companies talking about how they contribute money to healthy initiatives... this reminds me of how the Reagan administration put cocaine into our communities and then declared a war on drugs. I say fuck you, soda companies!! Get the poison out of our communities! Thank you department of health. The soda companies care about profit, not about our health.

REMOTE_HOST: 161.185.150.188
HTTP_USER_AGENT: Mozilla/5.0 (iPhone; CPU iPhone OS 5_1_1 like Mac OS X) AppleWebKit/534.46 (KHTML, like Gecko) Version/5.1 Mobile/9B206 Safari/7534.48.3

****

383

healthfirst

July 24, 2012

To the New York City Board of Health:

Healthfirst is a not-for-profit health insurance plan that coordinates and pays for the care of close to 600,000 people in New York City. We strongly support Mayor Michael Bloomberg's initiative to limit the portion size of single serve sugary drinks sold at public establishments. We see both the human and financial costs of obesity on a daily basis – the compromised health and well-being of individuals, the terrible toll that diseases like diabetes take on individuals as well as their families, and the impediments to normal life suffered by obese individuals. Treating these conditions is expensive – an entire health care industry is growing up to treat obesity as well as obesity-related illnesses. And the call for obesity-related treatment is not limited to acute medical care; obese people who otherwise need long term care services at home, for example, need more home health aide support if they are obese because they have greater difficulty managing basic activities of daily living than their non-obese counterparts.

We and our primary care network are particularly alarmed at the rapid and increasing incidence of obesity in children. For this reason, Healthfirst is particularly supportive of the portion size proposal. Children are at risk of becoming obese and bearing the scourge of diabetes and related illnesses for their entire lives and society should do whatever it can to help them avoid this fate.

The health care costs related to obesity are staggering and are borne by the entire public in one way or another – through taxpayer-supported health insurance programs and direct support of building bariatric surgery suites and new obesity treatment centers, for example. At a time when dollars for public programs are more and more scarce, it is important to remember that funding spent in one area is not available to spend in others. To the extent we must spend more on the health-related consequences of obesity, for example, there is less to spend on primary care, affordable health insurance, education, and public transportation. We all pay for the health consequences of obesity.

The Mayor's initiative aims at the root cause of the problem by trying to reduce the incidence of obesity in the first place. It is an excellent start. We hope that New York City seizes the opportunity to lead the way through this non-coercive step that introduces some gentle reminders about portion control to consumers drinking sugary beverages.

Sincerely,

Pat Wang
President and CEO

384

Mayor's proposal on sugary drinks

Salem Aziz [Lufty658@yahoo.com]

Sent: Tuesday, July 24, 2012 3:22 PM
To: Resolution Comments

Dear New York City Board of Health,

Us parents need to make this decision sir, not you! My family and myself do not drink soda that much but would like to keep this as our right to choose how much we would like to drink. This is our right! The only thing that we should do is teach our kids that too much soda is no good for them. The result is that my kids don't even like soda but this is their choice.

sincerely,

Salem Aziz

Salem Aziz

11430

City of New York - Correspondence #1-1-768285373 DOHMH - Comment on Proposed Rule

385

outgoingagency@customerservice.nyc.gov
Sent: Tuesday, July 24, 2012 3:24 PM
To: Resolution Comments; survey@doitt.nyc.gov

Your City of New York - CRM Correspondence Number is 1-1-768285373

DATE RECEIVED: 07/24/2012 15:23:04

DATE DUE: 08/07/2012 15:24:33

SOURCE: eSRM

The e-mail message below was submitted to the City of New York via NYC.gov or the 311 Call Center. It is forwarded to your agency by the 311 Customer Service Center. In accordance with the Citywide Customer Service standard, your response is due in 14 calendar days.

****
If this message is to a Commissioner / Agency Head and needs to be re-routed to another agency or cc to another agency, forward the email to outgoingagency@customerservice.nyc.gov. Do not make any changes to the subject line. Include any comments and it will be processed by the 311 Customer Service Center.

All other web forms are to be handled by the receiving agency.

****

-----Original Message-----

From: PortalAdmin@doitt.nyc.gov
Sent: 07/24/2012 15:22:51
To: sbladmp@customerservice.nyc.gov; charris@doitt.nyc.gov; clong@doitt.nyc.gov; mguskova@doitt.nyc.gov
Subject: < No Subject >

From: ()
Subject: DOHMH - Comment on Proposed Rule

Below is the result of your feedback form. It was submitted by
() on Tuesday, July 24, 2012 at 15:22:51

This form resides at
http://www.nyc.gov/html/nycrules/html/proposed/comment_form.shtml?

agency=DOHMH&rule=Article%2081%20-%20Food%20Preparation%20and%20Food%20Service%20Establishments

---

Office: DOHMH

Rule: Article 81 - Food Preparation and Food Service Establishments

Opinion on Proposed Rule: Against

Comment: Please do not ban or limit soda size. First its soda, then its apple pies. Whats next?

REMOTE_HOST: 208.111.129.108
HTTP_USER_AGENT: Mozilla/4.0 (compatible; MSIE 8.0; Windows NT 5.1; Trident/4.0; GTB6; InfoPath.2; .NET CLR 2.0.50727; .NET CLR 3.0.04506.648; .NET CLR 3.5.21022; .NET CLR 3.0.4506.2152; .NET CLR 3.5.30729; BRI/2)

****

386

Congress of the United States
Washington, DC 20515

July 24, 2012

Dr. Thomas Farley
Commissioner
New York City Department of Health and Mental Hygiene
125 Worth Street
New York, NY 10013

Dear Commissioner Farley:

While we support New York City's efforts to address the obesity issue, we are concerned that singling out soda – or any food – as a unique contributor to obesity is misleading and actually does more harm than good. People suffering from overweight and obesity need to understand that there is no silver bullet or quick fix to achieving a healthy weight. Obesity is a complex issue, and as policy leaders, we must be careful not to send mixed messages about the solutions and remedies. The city is not going to address the obesity issue by attacking the soda industry alone because soda is not driving the obesity rates. In fact, sugar-sweetened beverages play a small and declining portion of the American diet – just 7 percent of total calories. With 93 percent of the average American's calories coming from other foods and beverages, the city has failed to look at the bigger picture.

Not only are we concerned about the health of individuals struggling with their weight, New York City's proposal would also have a devastating impact on food and beverage industry jobs. This proposal targets an industry that is responsible for creating more jobs than any other during this very difficult economic time. In May 2012, the food and beverage industry alone drove 37 percent of economic growth in the United States. We simply cannot afford to risk American jobs, especially on a proposal that the Mayor himself has said may not work to achieve the desired goal.

In addition, we live in a time when people of all political persuasions are losing confidence in government institutions to act in their best interest. Such distrust is harmful to a democratic society. When public policy solutions become fodder for late-night comedians, that trust is further eroded. A majority of New Yorkers believe that what they eat and drink should be their choice – not the government's. A NY1/Marist poll (June 2012) found that 53 percent of New Yorkers oppose this proposal, and a Rasmussen Reports poll (June 2012) found that 65 percent of American adults oppose a law that would ban the sale of any cup or bottle of sweetened drink larger than 16 ounces. Just 24 percent favor a law like the one New York City has proposed as a way to fight obesity. Certainly the government has played an important role over the years of educating the public about healthy eating and lifestyle choices, and we believe that is a more effective way to change public opinion and behavior.

We are a representative democracy, and our constituents have sent us a strong message: they do not want this. We agree that the government has a vested interest in having healthy citizens and we support a comprehensive plan for achieving that goal. However, we believe that the issue at hand is not whether the government is doing enough to address obesity, but whether we are doing all that we can as effectively as we can. We do not believe that this proposal is a means to that end.

It is our hope that moving forward, you will consider our concerns and the concerns of your constituents.

Sincerely,

Michael G. Grimm
Member of Congress

Robert Turner
Member of Congress

PRINTED ON RECYCLED PAPER

City of New York - Correspondence #1-1-768309162 DOHMH - Comment on Proposed Rule

(387)

outgoingagency@customerservice.nyc.gov
Sent: Tuesday, July 24, 2012 4:12 PM
To: Resolution Comments; survey@doitt.nyc.gov

Your City of New York - CRM Correspondence Number is 1-1-768309162

DATE RECEIVED: 07/24/2012 16:11:16

DATE DUE: 08/07/2012 16:12:15

SOURCE: eSRM

The e-mail message below was submitted to the City of New York via NYC.gov or the 311 Call Center. It is forwarded to your agency by the 311 Customer Service Center. In accordance with the Citywide Customer Service standard, your response is due in 14 calendar days.

****
If this message is to a Commissioner / Agency Head and needs to be re-routed to another agency or cc to another agency, forward the email to outgoingagency@customerservice.nyc.gov. Do not make any changes to the subject line. Include any comments and it will be processed by the 311 Customer Service Center.

All other web forms are to be handled by the receiving agency.

****

-----Original Message-----

From: PortalAdmin@doitt.nyc.gov
Sent: 07/24/2012 16:10:17
To: sbladmp@customerservice.nyc.gov; charris@doitt.nyc.gov; clong@doitt.nyc.gov; mguskova@doitt.nyc.gov
Subject: < No Subject >

From: ()
Subject: DOHMH - Comment on Proposed Rule

Below is the result of your feedback form. It was submitted by
() on Tuesday, July 24, 2012 at 16:10:17

This form resides at
http://www.nyc.gov/html/nycrules/html/proposed/comment_form.shtml?

agency=DOHMH&rule=Article%2081%20-%20Food%20Preparation%20and%20Food%20Service%20Establishments

---

Office:	DOHMH
Rule:	Article 81 - Food Preparation and Food Service Establishments
First Name:	Dina
Last Name:	Lipkind MS RD CDN
Street:	1312 38th Street
City:	Brooklyn
State:	New York
ZIP:	11218
Email:	dlipkind@yeled.org
Opinion on Proposed Rule:	For
Comment:	Sugary drinks should be avoided as they have no nutritional value. Research supports the notion that larger portion sizes increases the intake of food and beverages. I support Article 81 to help reduce portions and hopefully intake of these beverages in the American population. 58% of NYC adults are overweight or obese, and do not need excess calories from sugar sweetened beverages. Americans consume 200-300 more calories daily compared with 30 years ago, with the largest single increase due to sugary beverages.

Dina Lipkind, MS, RD, CDN
Director of Nutrition Services
Site Coordinator YvY WIC Farragut Rd

REMOTE_HOST: 208.111.129.108
HTTP_USER_AGENT: Mozilla/4.0 (compatible; MSIE 8.0; Windows NT 5.1; Trident/4.0; InfoPath.2; .NET CLR 2.0.50727; BOIE8;ENUS)

****

388

JOHN BARKER
Chief Communications Officer

THE Wendy's COMPANY
Quality is Our Recipe...Worldwide

July 24, 2012

New York City Department of Health and Mental Hygiene
Board of Health
Office of the Secretary to the Board
Attention: Rena Bryant
2 Gotham Center, 14th Floor, Room 14-15, Box 31
Long Island City, NY 11101-4132

RE: Proposed Amendment of Article 81 (Food Preparation and Food Establishments) of the New York City Health Code, found in Title 24 of the Rules of the City of New York.

Dear Ms. Bryant:

I submit these comments, on behalf of The Wendy's Company, regarding the Department of Health and Mental Hygiene's proposal that the Board of Health amend Article 81 of the Health Code, related to the maximum size of sugary drinks and self-service beverage cups sold and offered in food service establishments.

The Wendy's Company is the world's third largest quick-service hamburger company. The Wendy's system includes more than 6,500 franchise and Company restaurants in the United States and 27 other countries and U.S. territories worldwide. Wendy's has approximately 50 restaurants in New York City.

First, Wendy's does not support this discriminatory and restrictive proposal. The proposed amendment applies to certain, but not all, foodservice establishments – many of which are competitors of Wendy's restaurants. For example, it doesn't apply to many convenience stores, which also sell soda. This is unfair and unreasonable.

The proposed amendment will unfairly burden local restaurants and could impose additional costs on consumers in New York City. Wendy's and only certain targeted foodservice establishments in New York City will be unfairly harmed by the loss of sales that could result from this overreaching proposal. This impacts both our company-owned locations and restaurants owned by franchisees, most of whom are small-business owners. The proposal is particularly objectionable because most convenience stores, grocery stores and other

businesses are exempt from the proposed regulation. Effectively, the City of New York is discriminating against certain foodservice businesses to the benefit of others.

The proposal also unfairly limits consumer choice. We believe all restaurant customers should have the right to decide which products to purchase and not be arbitrarily limited by government intervention and overreaching. We believe our customers, including those in New York City, are best equipped to make the decisions that are right for themselves and their families.

Furthermore, there is no scientific data backing the Department's arbitrary decision to target beverages larger than 16 ounces in only a portion of the foodservice establishments in New York City. We believe health policy should be driven by facts, not anti-restaurant agendas. Since caloric substitutes are readily available and people consume calories from many foods and drinks, bans are unlikely to impact obesity. The notion that people switch from full-calorie to diet beverages is flawed and shows a lack of understanding of consumer behavior.

Obesity is a complex health issue and cannot be attributed to one single beverage or food. When it comes to losing and maintaining weight, all calories count, including those from beverages. However, it is wrong to single out any one food or beverage as causing obesity because people consume calories from many different sources. It is especially hypocritical to exclude those exact same beverages in convenience stores and other locations.

Wendy's supports consumer choice by providing a variety of beverage sizes. Today, we offer more than 18 beverage options in the U.S., including teas, milk, apple juice and water. This includes at least six low- and no- calorie beverages that can help consumers manage calorie intake.

In summary, this proposal restricts choice. Consumers deserve the freedom to make their own choices – especially in America.

We appreciate the opportunity to comment on the proposed amendment. We welcome the opportunity to provide additional information to any aspects of these comments.

Respectfully submitted,

John D. Barker
Senior Vice President and Chief Communications Officer
The Wendy's Company

AuntieAnne's

PRETZEL PERFECT

389

Good afternoon. My name is Joe Hainthaler. I handle government affairs for Auntie Anne's, Inc., the world's largest franchisor of hand-rolled soft pretzels, and it is in that role that I address you today. We currently have 18 franchised locations in New York City, employing approximately 250 people. I want to thank the members of the New York City Department of Health and Mental Hygiene and Commissioner Farley for this opportunity to testify.

I want to start out by saying that Auntie Anne's understands and shares the concern with obesity that prompted Mayor Bloomberg's proposal. And we are prepared to support the efforts of the mayor, the New York City Obesity Task Force and the Department of Health and Mental Hygiene in promoting healthier lifestyles.

But I hope to convince you today that this proposal has two significant problems: first, it is unfairly designed in a way which will more significantly impact the millions of small business people operating restaurants in New York City than their counterparts operating stores where less than 50% of their sales are from food products; and, second, it is unlikely to encourage healthier choices among consumers.

I will start with the unfairness of the proposal because that argument is simpler.

Imagine a potential Auntie Anne's guest who has worked up a thirst while touring this beautiful city.

She sees a convenience store with a display ad for a 40-ounce Super Big Gulp, next to an Auntie Anne's store, where she can purchase nothing larger than a 16-ounce lemonade.

Now, while as a loyal Auntie Anne's employee, I must conclude for the record that our tourist would simply not be able to resist a golden-brown Auntie Anne's pretzel, the convenience store would still enjoy an unfair advantage on the beverage side if this board adopts the mayor's proposal. The potential of two stores on the same block being held to different standards is inequitable and will stifle growth of small business within the city.

Fairness aside, I think there is convincing evidence from the Auntie Anne's system that indicates this policy possibly working against its own goal.

Between July 15, 2011 and July 15, 2012, 55 percent of our guests ordered either a sugary beverage of 16 ounces or less, or chose water, a 100 percent fruit juice or non-

Auntie Anne's, Inc. 48-50 West Chestnut Street | Suite 200 | Lancaster, PA 17603 | USA
717.435.1435 | 717.435.1436 *(fax)*

www.auntieannes.com

chocolate milk, the 45 percent of beverage sales that WOULD be affected by the size limit broke down as follows:

- 70 percent of the sales of lemonade, ICEE and non-diet soft drinks were either 20 or 22 ounces;
- 29 percent were 32 ounces; and
- only 1 percent were 42 or 44 ounces.

As I understand Mayor Bloomberg's rationale, the goal is to get people to think before they order larger sizes, in hopes that this forced consideration will lead them to opt for smaller sugary drinks. I would submit that the choices currently being made by most Auntie Anne's guests – for a 20- or 22-ounce drink – is pretty close to the proposal's goal, and less than the 32 ounces a guest would end up with if he or she chose two 16-ounce beverages to make up for the lack of a medium option.

Forcing a guest who wants 20 or 22 ounces to make a conscious decision to order two 16-ounce beverages might well lead to higher consumption of sugary beverages than is occurring now. And the current situation has the added benefit of leaving that choice to Auntie Anne's guests.

Auntie Anne's, Inc. therefore opposes the mayor's proposal to limit guests' beverage choices because of the inequity excluding convenience stores and other stores where 50% or less of its sales arise out of food sales, and, as the numbers on our customer choices indicate, probably won't steer a whole lot of our guests in the direction the mayor wants.

New York City Beverage Ban: The Effect on Auntie Anne's

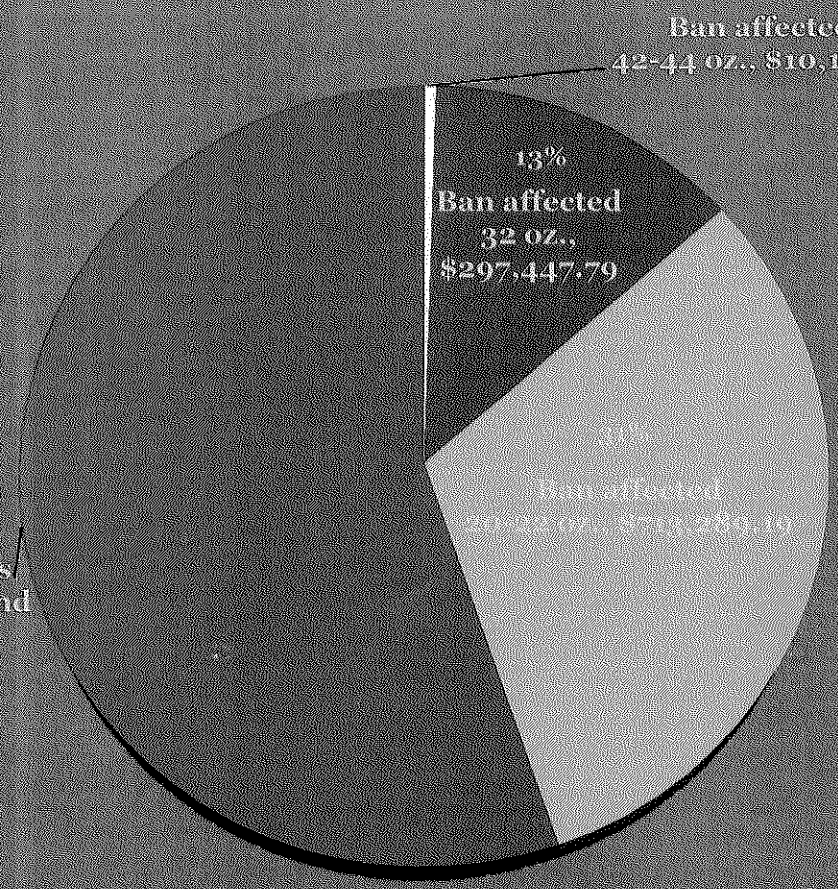

*Non-affected beverages include fruit juices, water and diet soft drinks.

Based on beverage sales of $2,281,252.48 at Auntie Anne's New York City stores, July 15, 2011-July 15, 2012

390

City of New York - Correspondence #1-1-768309345 DOHMH - Comment on Proposed Rule

outgoingagency@customerservice.nyc.gov
Sent: Tuesday, July 24, 2012 4:24 PM
To: Resolution Comments; survey@doitt.nyc.gov

Your City of New York - CRM Correspondence Number is 1-1-768309345

DATE RECEIVED: 07/24/2012 16:24:19

DATE DUE: 08/07/2012 16:24:45

SOURCE: eSRM

The e-mail message below was submitted to the City of New York via NYC.gov or the 311 Call Center. It is forwarded to your agency by the 311 Customer Service Center. In accordance with the Citywide Customer Service standard, your response is due in 14 calendar days.

****
If this message is to a Commissioner / Agency Head and needs to be re-routed to another agency or cc to another agency, forward the email to outgoingagency@customerservice.nyc.gov. Do not make any changes to the subject line. Include any comments and it will be processed by the 311 Customer Service Center.

All other web forms are to be handled by the receiving agency.

****

-----Original Message-----

From: PortalAdmin@doitt.nyc.gov
Sent: 07/24/2012 16:23:50
To: sbladmp@customerservice.nyc.gov; charris@doitt.nyc.gov; clong@doitt.nyc.gov; mguskova@doitt.nyc.gov
Subject: < No Subject >

From: ()
Subject: DOHMH - Comment on Proposed Rule

Below is the result of your feedback form. It was submitted by
() on Tuesday, July 24, 2012 at 16:23:50

This form resides at
http://www.nyc.gov/html/nycrules/html/proposed/comment_form.shtml?agency=DOHMH&rule=Article%2081%20-%20Food%20Preparation%20and%20Food%20Service%20Establishments

---

Office:	DOHMH
Rule:	Article 81 - Food Preparation and Food Service Establishments
First Name:	Tracey
Last Name:	Capers
Street:	1368 Fulton St.
City:	Brooklyn
State:	New York
ZIP:	11216
Email:	tcapers@restorationplaza.org
Opinion on Proposed Rule:	For
Comment:	The crisis levels that obesity has reached are horrifying enough on

their own. Still more alarming is the fact that in low-income and minority communities, the very communities that Restoration serves, these problems are even more rampant. For this reason, Restoration applauds Mayor Bloomberg's anti-obesity initiative and the move to reduce the consumption of sugary beverages.
Bedford Stuyvesant's health indicators underscore the need for initiatives like these: 41% of the neighborhood's youth are obese, compared to NYC's 23.4% average, and the related diabetes rates are similarly more pronounced in the area. It is no coincidence that soda consumption is also through the roof, with 38% of teens in Bedford Stuyvesant drinking soda daily, not to mention other sugar-sweetened beverages. As a community development corporation, Restoration's goal is to improve the quality of life in the Central Brooklyn communities we serve and, in so doing, to improve neighborhood outcomes as a whole. But this goal can only be realized through the implementation of systematic and environmental changes. Decreasing access to sugar's empty calories through policy change will help break this web of unhealthy lifestyle decisions, as well as facilitate the making of healthier choices. Moreover, Mayor Bloomberg's proposal will go miles in helping increase public !
awareness of obesity, of portion control, and ultimately, of healthier lifestyles.

URL:
http://cityshare.nycnet/portal/site/admin311/menuitem.d9316ceafeaaa929ade16410c6d2f9a0/?
linkViewId=view_media&hashId=A70B688EE148F5846F857DC6A19A4B5DA60DE7D6&accessId=C59A23F14DEE2E0EE0440003BA045B3A

REMOTE_HOST: 208.111.129.108
HTTP_USER_AGENT: Mozilla/5.0 (Windows NT 6.1) AppleWebKit/536.11 (KHTML, like Gecko) Chrome/20.0.1132.57
Safari/536.11

****

City of New York - Correspondence #1-1-768309643 DOHMH - Comment on Proposed Rule

391

outgoingagency@customerservice.nyc.gov
Sent: Tuesday, July 24, 2012 4:51 PM
To: Resolution Comments; survey@doitt.nyc.gov

Your City of New York - CRM Correspondence Number is 1-1-768309643

DATE RECEIVED: 07/24/2012 16:50:24

DATE DUE: 08/07/2012 16:51:45

SOURCE: eSRM

The e-mail message below was submitted to the City of New York via NYC.gov or the 311 Call Center. It is forwarded to your agency by the 311 Customer Service Center. In accordance with the Citywide Customer Service standard, your response is due in 14 calendar days.

****
If this message is to a Commissioner / Agency Head and needs to be re-routed to another agency or cc to another agency, forward the email to outgoingagency@customerservice.nyc.gov. Do not make any changes to the subject line. Include any comments and it will be processed by the 311 Customer Service Center.

All other web forms are to be handled by the receiving agency.

****

-----Original Message-----

From: PortalAdmin@doitt.nyc.gov
Sent: 07/24/2012 16:49:41
To: sbladmp@customerservice.nyc.gov; charris@doitt.nyc.gov; clong@doitt.nyc.gov; mguskova@doitt.nyc.gov
Subject: < No Subject >

From: ()
Subject: DOHMH - Comment on Proposed Rule

Below is the result of your feedback form. It was submitted by
() on Tuesday, July 24, 2012 at 16:49:41

This form resides at
http://www.nyc.gov/html/nycrules/html/proposed/comment_form.shtml?

agency=DOHMH&rule=Article%2081%20-%20Food%20Preparation%20and%20Food%20Service%20Establishments%3E%20%20
(http://www.nyc.gov/html/nycrules/html/proposed/comment_form.shtml?agency=DOHMH&rule=Article%2081%20-%20Food%20Preparation%20and%20Food%20Service%20Establishments%20%
3Chttp://www.nyc.gov/html/nycrules/html/proposed/comment_form.shtml?agency=DOHMH&rule=Article%2081%20-%20Food%20Preparation%20and%20Food%20Service%20Establishments

---

Office:	DOHMH
Rule:	Article 81 - Food Preparation and Food Service Establishments
First Name:	Louis
Last Name:	Aronne MD
Street:	1165 York Ave
City:	NY
State:	NY
ZIP:	10065
Email:	ljaronne@gmail.com
Opinion on Proposed Rule:	For

Comment: Although the reasons for the obesity epidemic are complex, one cause is clear: obesity has increased due to a greater number of calories consumed than expended. While mammals have evolved to defend against famine, we recognize that too many calories and large portions seem to be putting us at greater risk for unhealthy levels of obesity without a compensatory mechanism to decrease weight when necessary.

Is the environment to blame for making it so difficult or is it the fact that we no longer have will power? In both children and adults, an increase in the portion sizes of food and/or caloric beverages has contributed to an increase in consumption, and therefore, an increase in calorie consumption. We now are beginning to understand why will power is not as successful a strategy as we had once hoped: people may not be able to biologically respond to excess energy intake as accurately as they once could when food was not so readily available. There is evidence that too many calories can harm brain cells making it more difficult for the brain to tell how much extra energy is stored. Research now suggests that overfeeding mice damages hypothalamic neurons that are part of the system responsible for sensing how much energy is stored, and how much food has been eaten. As a result, these mice gain more weight, further injuring the hypothalamic weight regulating system and beg!
inning the "feed-forward" process of life-long weight gain in a way that has defied an easy solution. Sugar sweetened beverages contribute to this problem by hitting certain "feel-good" parts of the brain and by the fact that we do not compensate for the calories we drink in the same way that we seem to when we eat.
So is the environment to blame? When this effect on the brain is combined with the financial incentive to over consume as in the "value meal" concept, overconsumption may be difficult, if not impossible, to prevent.
In many large public venues such as movie theaters and stadiums in New York, the

smallest portion of sugar-sweetened beverage available is 32 ounces, containing over 300 calories, and there is a strong price incentive to buy the heavily promoted sizes in the 40-60 ounce range. What is the consumer choice here, to use willpower if you don't want to drink that much? Suppose the consumer wants less? Critics of the mayor's proposal to make 16 ounces the largest size beverage complain that they will lose their freedom of choice. I see the proposal as a win for consumer freedom. Think about it: our children will finally be able to buy a more normal, 2 serving sized beverage when they go to the movies. Anyone who chooses to have more can buy another beverage. Or the 2 or 3 more it takes to make up the currently available sizes.

Louis J. Aronne, MD, FACP
Director, Comprehensive Weight Control Program
New York Presbyterian Weill-Cornell Medical Center

REMOTE_HOST: 208.111.129.108
HTTP_USER_AGENT: Mozilla/5.0 (Macintosh; Intel Mac OS X 10_6_8) AppleWebKit/534.57.2 (KHTML, like Gecko) Version/5.1.7 Safari/534.57.2

****

City of New York - Correspondence #1-1-768335092 DOHMH - Comment on Proposed Rule

392

outgoingagency@customerservice.nyc.gov
Sent: Tuesday, July 24, 2012 5:40 PM
To: Resolution Comments; survey@doitt.nyc.gov

Your City of New York - CRM Correspondence Number is 1-1-768335092

DATE RECEIVED: 07/24/2012 17:39:32

DATE DUE: 08/07/2012 17:40:22

SOURCE: eSRM

The e-mail message below was submitted to the City of New York via NYC.gov or the 311 Call Center. It is forwarded to your agency by the 311 Customer Service Center. In accordance with the Citywide Customer Service standard, your response is due in 14 calendar days.

****
If this message is to a Commissioner / Agency Head and needs to be re-routed to another agency or cc to another agency, forward the email to outgoingagency@customerservice.nyc.gov. Do not make any changes to the subject line. Include any comments and it will be processed by the 311 Customer Service Center.

All other web forms are to be handled by the receiving agency.

****

-----Original Message-----

From: PortalAdmin@doitt.nyc.gov
Sent: 07/24/2012 17:39:21
To: sbladmp@customerservice.nyc.gov; charris@doitt.nyc.gov; clong@doitt.nyc.gov; mguskova@doitt.nyc.gov
Subject: < No Subject >

From: ()
Subject: DOHMH - Comment on Proposed Rule

Below is the result of your feedback form. It was submitted by
() on Tuesday, July 24, 2012 at 17:39:21

This form resides at
http://www.nyc.gov/html/nycrules/html/proposed/comment_form.shtml?

agency=DOHMH&rule=Article%2081%20-%20Food%20Preparation%20and%20Food%20Service%20Establishments

---

Office: DOHMH

Rule: Article 81 - Food Preparation and Food Service Establishments

Opinion on Proposed Rule: Against

Comment: we live in USA and so are afforded the choices that many countries are not and that includes the size beverage we can purchase. There are many other products available for purchase that are more dangerous than soda but you dont try to limit the amount of alcohol sold per person?

REMOTE_HOST: 208.111.129.108
HTTP_USER_AGENT: Mozilla/5.0 (compatible; MSIE 9.0; AOL 9.7; AOLBuild 4343.27; Windows NT 6.1; WOW64; Trident/5.0)

****

RYAN CENTER
William F. Ryan Community Health Center

393

July 23, 2012

Mayor Bloomberg
City Hall
New York, New York 10007

Dear Mayor Bloomberg:

On behalf of the William F. Ryan Community Health Network, we are writing to express our enthusiastic support for the proposed amendments to the New York City Health Code that would establish maximum sizes for sugary beverages offered and sold in food service establishments. We believe that these proposed regulations are sensible, are based upon current clinical evidence concerning the dangers of excess sugary drinks, and are definitely within the purview of the Department of Health and Mental Hygiene (DOHMY) mandate to protect public health by encouraging healthy choices and minimizing potentially deleterious health habits.

The obesity epidemic in New York City, with its devastating consequences for the health and well being of its citizens—especially its youngest and most vulnerable citizens—is well known, and requires the decisive action proposed by the DOHMH. As a leading driver of the obesity epidemic, sugary drinks are being consumed in increasingly excessive quantities, which are directly related to the unreasonably large portions being made available at venues frequented by people who are at greatest risk of suffering the long-term health consequences of these drinks. We also fully agree with you on framing this issue as a public health threat, and with your reasoned and articulate ripostes to specious arguments that try—incorrectly—to frame this urgent matter as one of civil liberties.

The Ryan Network is proud of its ongoing efforts to counter obesity, especially among its pediatric and adolescent patients, many of whom are medically underserved and often lack the psychosocial support to make informed, healthy choices about their daily nutritional needs. We applaud you and the DOHMH for this extremely important initiative, which will result in improved health for all New Yorkers.

Sincerely,

Barbra E. Minch
Barbra Minch, President and CEO

Daniel Baxter, M.D., Chief Medical Officer

Cc: Commissioner Thomas Farley, M.D., M.P.H.

110 West 97th Street • New York, NY 10025 • (212) 749-1820

394

ASMBS American Society for Metabolic & Bariatric Surgery

July 24, 2012

To: Cathy Nonas, MS, RD (cnonas@health.nyc.gov)

Re: Comment on: Article 81 - Food Preparation and Food Service Establishments

The American Society for Metabolic and Bariatric Surgery (ASMBS and the New York State Chapter of the ASMBS appreciate the efforts of Mayor Bloomberg to ban the sale of sugar-sweetened beverages larger than 16 ounces. Consumption of sugar-sweetened beverages, which research shows are a major contributor to increased calorie intake by both children and adults, is one of many factors contributing to our country's rising obesity epidemic.

Obesity is a multifactorial chronic disease requiring a comprehensive approach to both prevent and treat. Obesity is a major contributor to a large number of preventable deaths in the United States and it carries with it a large number of related conditions such as type 2 diabetes, hypertension, heart disease, certain cancers, sleep apnea and arthritis. Therefore, care should not be seen as simply having the goal of reducing body weight, but should additionally be focused on improving overall health and quality of life.

Although obesity is caused by myriad of factors, there is a large body of evidence suggesting that a significant contributor to consumption of extra calories over the last three decades is the over-consumption of sugar-sweetened beverages including soda, sports and energy drinks, fruit drinks, and enhanced waters. Research indicates that Americans consume nearly 200-300 more calories per day than 30 years ago, with the largest single increase in calories due to sugar-sweetened beverages. In addition, overconsumption of sugary drinks leads to increased weight gain, blood sugar and lipids (cholesterol) (triglycerides).

We believe Mayor Bloomberg's approach to this issue is both innovative and practical. In the 1960s, Americans enjoyed their soda or "pop" in 6 ½ ounce bottles. However, over the last five decades, the portion size for sugar-sweetened beverages has ballooned to 20-ounce drinks in vending machines and 20-32 ounce drinks in chain stores and restaurants. The New York initiative specifically targets this problem – aiming to bring serving sizes of these beverages back to a more reasonable range.

Working together, health care professionals, patients and policymakers can have a profound impact on how we, as a nation, support healthy environments and food choices for the more 92 million Americans who struggle with obesity. We applaud Mayor Bloomberg and the New York City Health Department for proposing this policy and encourage other policymakers around the country to take note!

100 SW 75th Street | Suite 201 | Gainesville, FL 32607 | Ph: 352.331.4900 | Fx: 352.331.4975 | info@asmbs.org | www.asmbs.org

Sincerely,

Jaime Ponce, MD, FACS, FASMBS
President, American Society for Metabolic and Bariatric Surgery

Ashutosh Kaul, MD, FACS, FRCS
President, NYS Chapter ASMBS

Dominick Gadaleta, MD, FACS, FASMBS
Immediate Past President, NYS Chapter ASMBS

Comment on proposed changes to Article 81 (Beverage sizes)

395

Richard Bowditch [rbowditch@earthlink.net]
Sent: Tuesday, July 24, 2012 5:55 PM
To: Resolution Comments

As the proprietor of two stores, I object strenuously to the proposed limitation on cup size.

Fighting obesity is a worthy cause, but the proposed rule is too arbitrary to be good policy. Obesity has many causes; singling out sodas ignores a host of other culprits. Why not limit consumers to one donut or, for that matter, one drink in the evening? What about the high calorie drinks offered at Starbucks? Anything other than a black coffee is spiked with sugar.

Moderation is admirable and desirable. But the fact is that, under the proposed rule, my customers will be able to go to the supermarket, buy gallons of soda and drink them immediately. This penalizes me and my business, and offers an unfair advantage to businesses not regulated by the DOMHH.

Please don't do this.

Richard Bowditch
Kalex Partners LLC
718-857-0823 (o)
347-463-2346 (c)
rbowditch@earthlink.net

Camis#41522788 & 41639024

City of New York - Correspondence #1-1-768335481 DOHMH - Comment on Proposed Rule

396

outgoingagency@customerservice.nyc.gov
Sent: Tuesday, July 24, 2012 6:41 PM
To: Resolution Comments; survey@doitt.nyc.gov

Your City of New York - CRM Correspondence Number is 1-1-768335481

DATE RECEIVED: 07/24/2012 18:40:38

DATE DUE: 08/07/2012 18:41:44

SOURCE: eSRM

The e-mail message below was submitted to the City of New York via NYC.gov or the 311 Call Center. It is forwarded to your agency by the 311 Customer Service Center. In accordance with the Citywide Customer Service standard, your response is due in 14 calendar days.

****
If this message is to a Commissioner / Agency Head and needs to be re-routed to another agency or cc to another agency, forward the email to outgoingagency@customerservice.nyc.gov. Do not make any changes to the subject line. Include any comments and it will be processed by the 311 Customer Service Center.

All other web forms are to be handled by the receiving agency.

****

-----Original Message-----

From: PortalAdmin@doitt.nyc.gov
Sent: 07/24/2012 18:39:36
To: sbladmp@customerservice.nyc.gov; charris@doitt.nyc.gov; clong@doitt.nyc.gov; mguskova@doitt.nyc.gov
Subject: < No Subject >

From: ()
Subject: DOHMH - Comment on Proposed Rule

Below is the result of your feedback form. It was submitted by
() on Tuesday, July 24, 2012 at 18:39:36

This form resides at
http://www.nyc.gov/html/nycrules/html/proposed/comment_form.shtml?

agency=DOHMH&rule=Article%2081%20-%20Food%20Preparation%20and%20Food%20Service%20Establishments

---

Office: DOHMH

Rule: Article 81 - Food Preparation and Food Service Establishments

First Name: Portofino

Last Name: Pizzeria

Street: 47-06 Greenpoint Ave

City: Sunnyside

State: New York

ZIP: 11104

Opinion on Proposed Rule: Against

Comment: I believe it is the individuals freedom to choose food or beverages. This would only hurt businesses instead of helping them.

REMOTE_HOST: 208.111.129.108
HTTP_USER_AGENT: Mozilla/5.0 (Windows NT 6.1; WOW64; rv:14.0) Gecko/20100101 Firefox/14.0.1

****

Pastor Brian L. Carter, MPA

New York City's low-income residents expect their elected officials to protect them from unscrupulous industry practices that put profits above the health and well-being of our communities. The City's proposal to limit the size of sugary drinks satisfies this principle.

Adults in the city's poorest neighborhoods suffer from obesity and diabetes at twice the rate of the wealthiest New Yorkers, and bear the disproportionate burden of diabetes-related hospitalizations and deaths. Diabetes, the fourth leading cause of death in NYC, is more common in NYC Adults than across the US: in NYC 9.7% vs. 8.7% rate and a prevalence of 13% in our low-income neighborhoods (NYCDOHMH, 2009). Equally disconcerting is the evidence that obese is rising at a rapid pace. NYCDOHMH (2009) reports revealed that whereas 18% of adults in 2002 were considered to be obese it had changed to 23% in 2009. Moreover, 57% of the NYC population is obese with two-thirds living in low-income communities. Furthermore, there is evidence that this trend begins in the earlier years of childhood. We know that the consumption of sugar-sweetened beverages fuels these epidemics.

Health Department research shows that our poorest residents consume significantly more sugar-saturated drinks than our most affluent: 38% versus 19% of adults, respectively; and 51% versus 31% of children. The daily caloric intake from sugar sweetened beverages, Health Department Data shows, has almost tripled since 1977 from 60 to 180 calories per capita per day. Moreover, the child's risk of becoming obese, according to NYC Health Department Data, increases by about 60% for each additional daily sugar sweetened beverage. Also, women increase their risk of diabetes by 83%, stated Schulze, Manson, Ludwig, Colditz, Stampfer, and Willett (2004), with a high consumption of soft drinks. The alarming fact, argued Wang, Bleich, and Gortmaker (2008), is that just one extra soda a day contains enough calories to produce an

annual weight gain of 15 pounds. Furthermore, a 20 ounce bottle of soda, posited Wang, Bleich, and Gortmaker (2008), has 16½ teaspoons of sugar that translate into about 250 calories. Frankly, the best argument for limiting the consumption of sugary drinks is that it's good public health.

Elected officials are charged with the ethical responsibility to protect the health of the public and reduce the disease burden among the most vulnerable among us. Therefore, the argument advance by opponents that the restriction of beverage size unfairly stigmatizes the poor is hollow. In fact, it will ease an unfair burden on the poor of being the helpless victims of an industry where profits trump good health. Moreover, it takes little effort to cry stigma rather than defy the popular and make the right, although unwelcomed choice.

The ecumenical community will continue to work with government and public health agencies to reduce rates of obesity and diabetes in our most disadvantaged neighborhoods. City officials will be doing what *we* elected them to do: fighting for our right to a longer and healthier life.

President
Borough of Brooklyn Ecumenical Advisory Group (BBEAG)
NYCDOHMH-OMH

President
81st PCT. Police and Clergy Council
New York Police Department (NYPD)

Chair
Healthier New York City (HNYC)
H&HS-OMH

Chair
Brooklyn Community Transformation Coalition (BCTC)

917-846-1473
Email: brianl.carter@yahoo.com

City of New York - Correspondence #1-1-768365225 DOHMH - Comment on Proposed Rule

(398)

outgoingagency@customerservice.nyc.gov
Sent: Tuesday, July 24, 2012 9:28 PM
To: Resolution Comments; survey@doitt.nyc.gov

Your City of New York - CRM Correspondence Number is 1-1-768365225

DATE RECEIVED: 07/24/2012 21:26:56

DATE DUE: 08/07/2012 21:28:24

SOURCE: eSRM

The e-mail message below was submitted to the City of New York via NYC.gov or the 311 Call Center. It is forwarded to your agency by the 311 Customer Service Center. In accordance with the Citywide Customer Service standard, your response is due in 14 calendar days.

****
If this message is to a Commissioner / Agency Head and needs to be re-routed to another agency or cc to another agency, forward the email to outgoingagency@customerservice.nyc.gov. Do not make any changes to the subject line. Include any comments and it will be processed by the 311 Customer Service Center.

All other web forms are to be handled by the receiving agency.

****

-----Original Message-----

From: PortalAdmin@doitt.nyc.gov
Sent: 07/24/2012 21:26:21
To: sbladmp@customerservice.nyc.gov; charris@doitt.nyc.gov; clong@doitt.nyc.gov; mguskova@doitt.nyc.gov
Subject: < No Subject >

From: ()
Subject: DOHMH - Comment on Proposed Rule

Below is the result of your feedback form. It was submitted by
() on Tuesday, July 24, 2012 at 21:26:21

This form resides at
http://www.nyc.gov/html/nycrules/html/proposed/comment_form.shtml?

agency=DOHMH&rule=Article%2081%20-%20Food%20Preparation%20and%20Food%20Service%20Establishments

---

Office:	DOHMH
Rule:	Article 81 - Food Preparation and Food Service Establishments
First Name:	Tiffany
Last Name:	Gary-Webb
Street:	722 W. 168th St. Rm 812G
City:	New york
State:	NY
ZIP:	10032
Email:	tlg2124@columbia.edu
Opinion on Proposed Rule:	For
Comment:	As a scientist, there is evidence that excess calories, such as those in sugar-sweetened beverages are a major contributor to the obesity epidemic. We must change the culture and the environment to make it supportive of healthy behaviors if we are to make progress in this area. Individual-level interventions have not had the impact that we want. It is time to think differently.

REMOTE_HOST: 208.111.129.108
HTTP_USER_AGENT: Mozilla/5.0 (compatible; MSIE 9.0; Windows NT 6.1; WOW64; Trident/5.0)

****

City of New York - Correspondence #1-1-768365573 DOHMH - Comment on Proposed Rule

399

outgoingagency@customerservice.nyc.gov
Sent: Tuesday, July 24, 2012 10:47 PM
To: Resolution Comments; survey@doitt.nyc.gov

Your City of New York - CRM Correspondence Number is 1-1-768365573

DATE RECEIVED: 07/24/2012 22:46:01

DATE DUE: 08/07/2012 22:47:05

SOURCE: eSRM

The e-mail message below was submitted to the City of New York via NYC.gov or the 311 Call Center. It is forwarded to your agency by the 311 Customer Service Center. In accordance with the Citywide Customer Service standard, your response is due in 14 calendar days.

****
If this message is to a Commissioner / Agency Head and needs to be re-routed to another agency or cc to another agency, forward the email to outgoingagency@customerservice.nyc.gov. Do not make any changes to the subject line. Include any comments and it will be processed by the 311 Customer Service Center.

All other web forms are to be handled by the receiving agency.

****

-----Original Message-----

From: PortalAdmin@doitt.nyc.gov
Sent: 07/24/2012 22:45:17
To: sbladmp@customerservice.nyc.gov; charris@doitt.nyc.gov; clong@doitt.nyc.gov; mguskova@doitt.nyc.gov
Subject: < No Subject >

From: ()
Subject: DOHMH - Comment on Proposed Rule

Below is the result of your feedback form. It was submitted by
() on Tuesday, July 24, 2012 at 22:45:17

This form resides at
http://www.nyc.gov/html/nycrules/html/proposed/comment_form.shtml?

agency=DOHMH&rule=Article%2081%20-%20Food%20Preparation%20and%20Food%20Service%20Establishments

---

Office:	DOHMH
Rule:	Article 81 - Food Preparation and Food Service Establishments
First Name:	Tahir
Last Name:	Shahzad
Street:	1342 amsterdam ave
City:	new york
State:	ny
ZIP:	10027
Email:	tsu9244@aol.com
Opinion on Proposed Rule:	Against
Comment:	this is discrimination against resturnats by letting grocery stores and supermarkets sell beverages over 16oz. Rules and laws should be equal and unbaised for all businesses in NYC

REMOTE_HOST: 208.111.129.108
HTTP_USER_AGENT: Mozilla/5.0 (compatible; MSIE 9.0; Windows NT 6.0; Trident/5.0)

****

City of New York - Correspondence #1-1-768365568 DOHMH - Comment on Proposed Rule

400

outgoingagency@customerservice.nyc.gov
Sent: Tuesday, July 24, 2012 10:47 PM
To: Resolution Comments; survey@doitt.nyc.gov

Your City of New York - CRM Correspondence Number is 1-1-768365568

DATE RECEIVED: 07/24/2012 22:46:01

DATE DUE: 08/07/2012 22:47:07

SOURCE: eSRM

The e-mail message below was submitted to the City of New York via NYC.gov or the 311 Call Center. It is forwarded to your agency by the 311 Customer Service Center. In accordance with the Citywide Customer Service standard, your response is due in 14 calendar days.

****
If this message is to a Commissioner / Agency Head and needs to be re-routed to another agency or cc to another agency, forward the email to outgoingagency@customerservice.nyc.gov. Do not make any changes to the subject line. Include any comments and it will be processed by the 311 Customer Service Center.

All other web forms are to be handled by the receiving agency.

****

-----Original Message-----

From: PortalAdmin@doitt.nyc.gov
Sent: 07/24/2012 22:45:56
To: sbladmp@customerservice.nyc.gov; charris@doitt.nyc.gov; clong@doitt.nyc.gov; mguskova@doitt.nyc.gov
Subject: < No Subject >

From: ()
Subject: DOHMH - Comment on Proposed Rule

Below is the result of your feedback form. It was submitted by
() on Tuesday, July 24, 2012 at 22:45:56

This form resides at
http://www.nyc.gov/html/nycrules/html/proposed/comment_form.shtml?

agency=DOHMH&rule=Article%2081%20-%20Food%20Preparation%20and%20Food%20Service%20Establishments

---

Office: DOHMH

Rule: Article 81 - Food Preparation and Food Service Establishments

Opinion on Proposed Rule: Against

Comment: Instillment of such dietary restrictions moves us from freedom of choice, and closer to a dictatorship.

REMOTE_HOST: 208.111.129.108
HTTP_USER_AGENT: Mozilla/5.0 (compatible; MSIE 9.0; Windows NT 6.1; Trident/5.0)

****

City of New York - Correspondence #1-1-768365652 DOHMH - Comment on Proposed Rule

401

outgoingagency@customerservice.nyc.gov
Sent: Tuesday, July 24, 2012 11:12 PM
To: Resolution Comments; survey@doitt.nyc.gov

Your City of New York - CRM Correspondence Number is 1-1-768365652

DATE RECEIVED: 07/24/2012 23:11:03

DATE DUE: 08/07/2012 23:12:23

SOURCE: eSRM

The e-mail message below was submitted to the City of New York via NYC.gov or the 311 Call Center. It is forwarded to your agency by the 311 Customer Service Center. In accordance with the Citywide Customer Service standard, your response is due in 14 calendar days.

****
If this message is to a Commissioner / Agency Head and needs to be re-routed to another agency or cc to another agency, forward the email to outgoingagency@customerservice.nyc.gov. Do not make any changes to the subject line. Include any comments and it will be processed by the 311 Customer Service Center.

All other web forms are to be handled by the receiving agency.

****

-----Original Message-----

From: PortalAdmin@doitt.nyc.gov
Sent: 07/24/2012 23:10:23
To: sbladmp@customerservice.nyc.gov; charris@doitt.nyc.gov; clong@doitt.nyc.gov; mguskova@doitt.nyc.gov
Subject: < No Subject >

From: ()
Subject: DOHMH - Comment on Proposed Rule

Below is the result of your feedback form. It was submitted by
() on Tuesday, July 24, 2012 at 23:10:23

This form resides at
http://www.nyc.gov/html/nycrules/html/proposed/comment_form.shtml?

agency=DOHMH&rule=Article%2081%20-%20Food%20Preparation%20and%20Food%20Service%20Establishments

---

Office: DOHMH

Rule: Article 81 - Food Preparation and Food Service Establishments

Opinion on Proposed Rule: Against

Comment: How much people eat is their freedom. That is a basic right for us to decide the portion we drink or eat.

REMOTE_HOST: 208.111.129.108
HTTP_USER_AGENT: Mozilla/5.0 (Windows NT 6.1; WOW64) AppleWebKit/536.11 (KHTML, like Gecko) Chrome/20.0.1132.57 Safari/536.11

****

City of New York - Correspondence #1-1-768365706 DOHMH - Comment on Proposed Rule

402

outgoingagency@customerservice.nyc.gov
Sent: Tuesday, July 24, 2012 11:39 PM
To: Resolution Comments; survey@doitt.nyc.gov

Your City of New York - CRM Correspondence Number is 1-1-768365706

DATE RECEIVED: 07/24/2012 23:39:04

DATE DUE: 08/07/2012 23:39:29

SOURCE: eSRM

The e-mail message below was submitted to the City of New York via NYC.gov or the 311 Call Center. It is forwarded to your agency by the 311 Customer Service Center. In accordance with the Citywide Customer Service standard, your response is due in 14 calendar days.

****
If this message is to a Commissioner / Agency Head and needs to be re-routed to another agency or cc to another agency, forward the email to outgoingagency@customerservice.nyc.gov. Do not make any changes to the subject line. Include any comments and it will be processed by the 311 Customer Service Center.

All other web forms are to be handled by the receiving agency.

****

-----Original Message-----

From: PortalAdmin@doitt.nyc.gov
Sent: 07/24/2012 23:38:29
To: sbladmp@customerservice.nyc.gov; charris@doitt.nyc.gov; clong@doitt.nyc.gov; mguskova@doitt.nyc.gov
Subject: < No Subject >

From: ()
Subject: DOHMH - Comment on Proposed Rule

Below is the result of your feedback form. It was submitted by
() on Tuesday, July 24, 2012 at 23:38:29

This form resides at
http://www.nyc.gov/html/nycrules/html/proposed/comment_form.shtml?

agency=DOHMH&rule=Article%2081%20-%20Food%20Preparation%20and%20Food%20Service%20Establishments

---

Office: DOHMH

Rule: Article 81 - Food Preparation and Food Service Establishments

First Name: Susan

Last Name: Z

Opinion on Proposed Rule: Against

Comment: This is only going to increase the price that soda will cost. I personally only purchase a larger soda when I share it at a restaurant. Now I will have to purchase 2 separate sodas, resulting in a greater cost and total amount of soda consumed.

People who consume more than 16 oz at once, will likely be purchasing a second soda in the end and will end up consuming an even larger amount of sugar/soda. (32 ounces instead of 20!)

REMOTE_HOST: 208.111.129.108
HTTP_USER_AGENT: Mozilla/5.0 (Windows NT 6.0; rv:13.0) Gecko/20100101 Firefox/13.0.1

****

City of New York - Correspondence #1-1-767988199 DOHMH - Comment on Proposed Rule

403

outgoingagency@customerservice.nyc.gov
Sent: Monday, July 23, 2012 4:08 PM
To: Resolution Comments; survey@doitt.nyc.gov

Your City of New York - CRM Correspondence Number is 1-1-767988199

DATE RECEIVED: 07/23/2012 16:06:23

DATE DUE: 08/06/2012 16:08:01

SOURCE: eSRM

The e-mail message below was submitted to the City of New York via NYC.gov or the 311 Call Center. It is forwarded to your agency by the 311 Customer Service Center. In accordance with the Citywide Customer Service standard, your response is due in 14 calendar days.

****
If this message is to a Commissioner / Agency Head and needs to be re-routed to another agency or cc to another agency, forward the email to outgoingagency@customerservice.nyc.gov. Do not make any changes to the subject line. Include any comments and it will be processed by the 311 Customer Service Center.

All other web forms are to be handled by the receiving agency.

****

-----Original Message-----

From: PortalAdmin@doitt.nyc.gov
Sent: 07/23/2012 16:06:08
To: sbladmp@customerservice.nyc.gov; charris@doitt.nyc.gov; clong@doitt.nyc.gov; mguskova@doitt.nyc.gov
Subject: < No Subject >

From: ()
Subject: DOHMH - Comment on Proposed Rule

Below is the result of your feedback form. It was submitted by
() on Monday, July 23, 2012 at 16:06:08

This form resides at
http://www.nyc.gov/html/nycrules/html/proposed/comment_form.shtml?

agency=DOHMH&rule=Article%2081%20-%20Food%20Preparation%20and%20Food%20Service%20Establishments

---

Office: DOHMH

Rule: Article 81 - Food Preparation and Food Service Establishments

City: brooklyn

State: ny

ZIP: 11214

Opinion on Proposed Rule: Against

Comment: we have our right to choose what we wants to drink and how big is it. That is a freedom country. Government can not control peoples live styles. I am a healhy person, i eat normal and excrise. People should know how to balance themselves not the government. This is the america, the freedom country. We can drink as big size drink as we can.

REMOTE_HOST: 208.111.129.108
HTTP_USER_AGENT: Mozilla/4.0 (compatible; MSIE 8.0; Windows NT 5.1; Trident/4.0; .NET CLR 2.0.50727; .NET CLR 3.0.4506.2152; .NET CLR 3.5.30729)

****

July 3, 2012

404

Mayor Michael R. Bloomberg & Members of the New York City Board of Health
City Hall
New York, NY 10007

Dear Mayor Bloomberg and Members of the New York City Board of Health,

As I said when you visited our Bethesda, MD office with Governor O'Malley in 2010, I have been a longtime admirer of your entrepreneurial spirit and commitment to acting on your principles. Having launched Honest Tea 14 years ago with 5 thermoses and a belief that consumers were thirsty for a lower-calorie natural and organic beverage, I can appreciate all you have accomplished. However, I write today as an entrepreneur frustrated by a proposal that arbitrarily complicates the practical realities of commerce.

When you announced your proposal to ban sugar-sweetened drinks in portions over 16 oz. from New York City restaurants, many of my friends assumed Honest Tea would welcome the news as a public initiative to complement Honest Tea's longstanding commitment to marketing lower-calorie drinks. Yet your proposal would actually prevent Honest Tea from selling most of our drinks in New York City restaurants.

Under your plan, restaurants would not be able to sell packages larger than 16 ounces for drinks that have more than 25 calories per 8 ounce serving. Honest Tea's top-selling item is our organic Honey Green Tea, which has 35 calories per 8 ounce serving and is in a 16.9 oz. bottle. We label 70 calories on the front of the package so consumers know what's in the full bottle. We initially went with 16.9 oz. (which is 500 milliliters) because it is a standard size that our bottle supplier had in stock at the time. We subsequently invested several hundred thousand dollars for 16.9 oz. bottle molds. Is 16.9 oz. the perfect size? Who knows? As a beverage marketer, we willingly submit to the unforgiving judgment of the market – what we did not anticipate was an arbitrary decision to constrain consumer choice.

One response we considered was putting .9 ounce less liquid in our bottles, but that would create a separate set of complications. We fill our bottles to the brim – not just because we like to deliver an "Honest" value, but to also ensure quality since we do not use preservatives. Then there is the costly prospect of having to change all of our UPC codes because we would be offering a different liquid volume.... all for .9 ounces! And what if next year, Cambridge, MA comes up with a ban on 15.5 ounce containers? As soon as government starts getting between us and the consumer, we quickly find ourselves considering scenarios that are not based on market realities or consumer needs.

I hope that you and the New York City Board of Health will seriously consider the challenges entrepreneurs already face in our efforts to offer lower-calorie drinks. Starting a business and building a challenger brand with modest resources is already a daunting task. The proposed ban would create additional barriers to beverage innovation.

Honestly Yours,

Seth Goldman
Co-founder & TeaEO

Our street address is now:
4 Bethesda Avenue

BART ZIEGLER, Ph.D.

Toxicologist

drawer f, del mar, ca 92014
phone/fax (858) 481-1673
email: bziegler@toxco.net

405

PO Box Drawer F
Del Mar, CA 92014

July 3, 2012

Kenneth Popler, Ph.D, M.B.A.
New York Board of Health
125 Worth Street
New York, NY 10013

Dr. Popler,

Our entire country watches as your Board of Health confronts a national nutritional catastrophe, brought on by corporate interests without concern for long term medical crisis of obesity.

Stand tall, with full support.

Bart

Bart

To whom it may concern:

406

I love what you are doing in Regards to the soda size limits. I hope you do the same for popcorn as well. Companies are getting rich off of the uneducated, unwarranted gluttony of our populace.

RECEIVED
JUL 17 2012

Sincerely,

K Dain

7-12-2012

(407)

COLUMBIA UNIVERSITY
College of Dental Medicine

DAVID A. ALBERT DDS MPH
ASSOCIATE PROFESSOR OF CLINICAL DENTISTRY AND CLINICAL HEALTH POLICY/MGT
DIRECTOR, DIVISION OF COMMUNITY HEALTH

630 West 168th St, PH 17-306P
New York, NY 10032
212-342-8588 Tel
daa1@columbia.edu

www.columbia.edu

July 24, 2012

New York City Department of Health and Mental Hygiene Board of Health Office of the Secretary to the Board
2 Gotham Center, 14th Floor, Room 14-15, Box 31 Long Island City, NY 11101-4132

Dear Ms. Bryant:

Thank you for the opportunity to comment on Proposed Amendment of Article 81 (Food Preparation and Food Establishments) of the New York City Health Code, found in Title 24 of the Rules of the City of New York. I am a public health dentist and a professor of dentistry at the Columbia University College of Dental Medicine and an attending dentist a service director at the New York Presbyterian Hospital. I have been actively involved in setting up school-based health clinics throughout Washington Heights/ Inwood and Central Harlem. Acidic and sweetened soft drinks contribute to dental decay. Dental cavities are a preventable disease. Unfortunately, dental tooth infections are the most common infection of our children. The use of large sweetened drinks is a significant contributing factor to this unfortunate and preventable epidemic. The amount of soft drink consumed today is three times more than it was 20 years ago. Children today drink twice as much soft drink than milk. The cost to repair decayed to teeth is significant. In addition, decayed teeth can lead to a lifetime of disability and inability to communicate effectively. Children with cavities are often in pain and can't participate in the school environment.

The sugar in soft drinks combines with decay producing bacteria to form an acid that attacks the tooth enamel and root surfaces. In addition, the acid in soda pop also erodes the tooth enamel and root surfaces. Every time you drink a sweetened drink the bacteria produce acid that attacks the tooth surface for at least 20 minutes. Sipping on large drinks prolongs this acid attack, resulting in erosion and destruction of the tooth surface. Children and teenagers are particularly vulnerable to decay caused by soft drinks because their teeth are not fully developed and are still maturing. For adults the effects of erosion are profound. The acid from soft drinks erodes the enamel surface over time the enamel is lost, leading to sensitivity and pain. Sensitivity and pain on teeth are the most common oral health concerns. In a recent study that I conducted at Columbia University we found that many adults miss work because of sensitivity and pain. The erosion of the enamel surface is particularly problematic as there are no simple restorative options to bring the mouth back to good health. Large soft acidic soft drinks are a significant contributor to this problem. Unfortunately, most consumers are not aware of the hazards of drinking large quantities of acidic drinks. Limiting the size of soft drinks and public education programs would benefit the oral health of New Yorkers.

Sincerely,

David A. Albert, DDS, MPH

Erosion: Loss of occlusal (biting) surface and lingual (back) enamel of incisors in a 25 year old

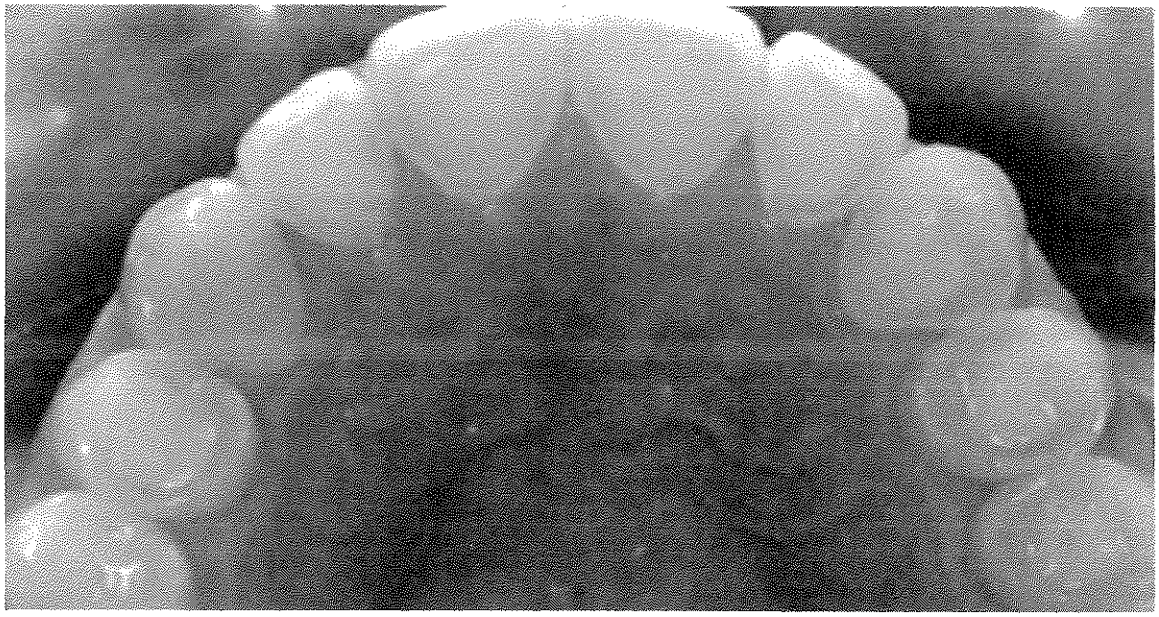

Dental Cavities: Decay of primary teeth in a 6 year old

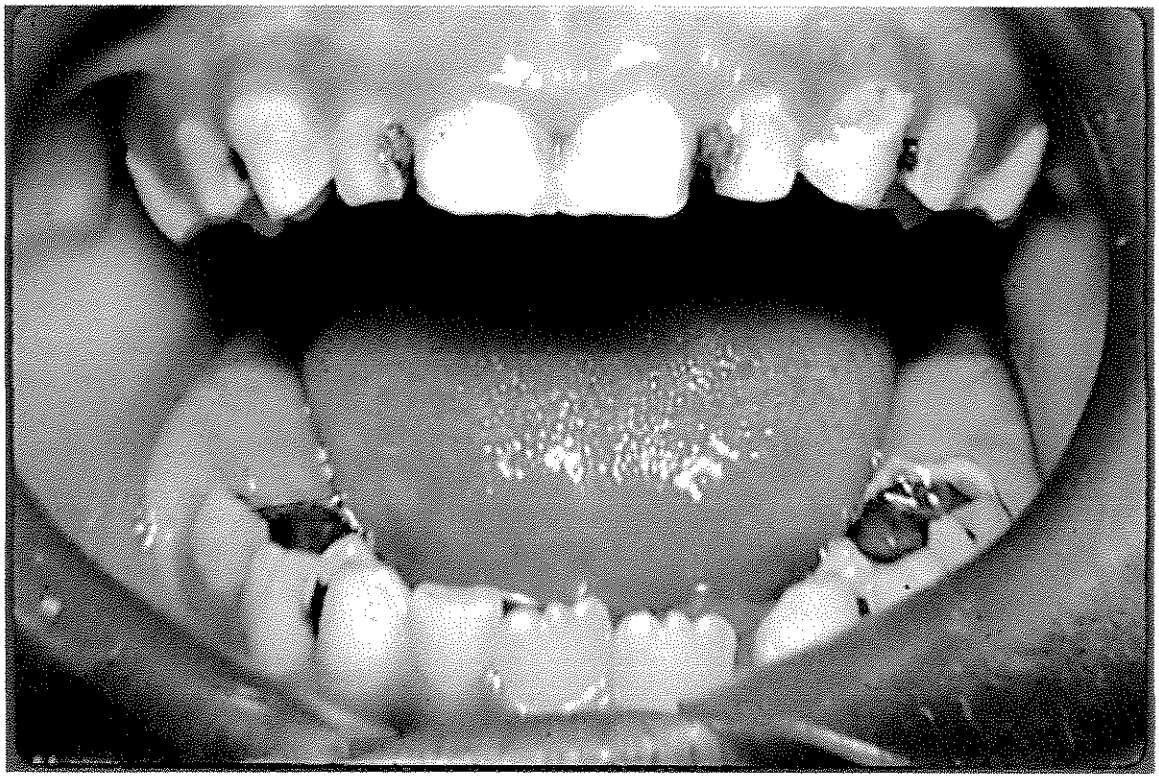

(408)

Testimony Prepared for Public Hearing on Amendment of Article 81

Marianne C. Fahs, PhD, MPH
Professor

CUNY School of Public Health at Hunter College
2180 Third Avenue, New York, New York
www.cuny.edu.sph

email: mfahs@hunter.cuny.edu
tel: 212 396-7758

It is an honor and pleasure to speak before you today. I am a public health economist who for the past 25 years has been studying the relationship between prevention, economic productivity, and policy. My recent experience includes estimating the health and economic effects of tobacco cessation policy and community-based programs in New York City[1], and the potential for health and economic gains among seniors attending senior centers in NYC, associated with evidence-based programs for health promotion and disease prevention.[2]

The devastating consequences of obesity have far-reaching effects. Others today have testified on the health consequences of obesity which include diabetes, cancer, heart disease, arthritis, depression, and asthma. My purpose is to briefly address the economic consequences of obesity. These consequences affect not only those persons who face serious health threats associated with obesity, but also their families, neighbors, employers, and society as a whole.

Productivity, economic and otherwise, is reduced among those whose healthy lifespan is cut short due to premature morbidity. Economic productivity is also reduced among working family members and friends who must care for their loved ones, e.g. the diabetic who has suffered an amputation, or the person with heart disease who has suffered a stroke. This loss of productivity reduces economic potential and growth. Finally, as a society, we face substantial increases in the marginal costs associated with the preventable health consequences of obesity. These preventable costs result in increased insurance premiums and taxes for everyone.

The economic consequences are not trivial. In original research at the CUNY School of Public Health, my colleagues and I estimated that diabetes alone accounts for $2.8 billion (2012 dollars) in

---

[1] Shelley D, Fahs M, Yerneni R, Das D, Nguyen N, Hung D, Chin M, Chang M-D, Cummings M. The Effectiveness of Tobacco Control Among Chinese Americans: A Comparative Analysis of Policy Approaches Versus Community-based Programs. Preventive Medicine 47:530–536. 2008

[2] Fahs MC, Bayaz G, Wang X, Gallo WT. Economic Benefits of Diabetes Prevention and Self-Management Programs among New York City Senior Centers. Final Report. January 31, 2011.

hospital costs for New Yorkers aged 60 and over. These huge costs are the tip of the ice-berg, as this estimate does not include all other costs associated with diabetes, including outpatient physician visits, pharmacy, homecare, transportation, and medical equipment. Moreover, the $2.6 billion estimate is highly conservative as the enormous human costs associated with pain and suffering by hospitalized patients and their families are not included.

Yet diabetes is only one consequence of obesity. In an article published in the American Journal of Health Promotion in 1998[3], the economic cost of obesity to U.S. business was estimated. Updating those figures to 2012 dollars, and adjusting for the increased prevalence of obesity over the past 15 years yields a rough estimate of over $30 billion. As the biggest regional economy in the US, New York City business bears a disproportionate share of these costs. In a more recent estimate, obesity-related absenteeism costs employers as much as $6.4 billion a year as calculated by a health economist Duke University, Eric Finkelstein[4].

Obesity has other consequences. Numerous studies have shown that the obese are less likely to be hired and promoted than the nonobese. Women in particular bear the brunt of that, earning about 11 percent less than women of healthy weight, according to health economist John Cawley of Cornell University. At the average weekly U.S. wage of $669 in 2010, that's a $76 weekly obesity tax, born disproportionately among women of color.

Finally, in an article published in the Journal of Health Economics in January 2012[5], estimates show obese men average an additional $1,152 per year in medical spending, and obese women average an additional $3,271 in medical spending. These figures lead to a startling $190 billion per year in

---

[3] David Thompson, John Edelsberg, Karen L. Kinsey, and Gerry Oster (*1998*) Estimated Economic Costs of Obesity to U.S. Business. American Journal of Health Promotion: November/December 1998, Vol. 13, No. 2, pp. 120-127.

[4] Begley, Sharon. As America's waistline expands, costs soar. Reuters. April 30, 2012.

[5] Cawley, J, Meyerhoiefer C. The medical care costs of obesity. Journal of Health Economics 31 (1) 219-230. 2012.

additional medical spending as a result of obesity, accounting for over 20% of US expenditures. Thus the NYCDOHMH estimates that obesity is costing annually over $4 billion in direct medical costs in NYC. We have learned from tobacco control that changing social norms is effective in changing behavior. As a way to address the obesity epidemic, and reduce excess and unnecessary economic costs, the reduction in size of allowable sugar drink containers seems a reasonable and responsible public health intervention.

Thank you for the opportunity to speak with you today. I am happy to answer any questions.

409

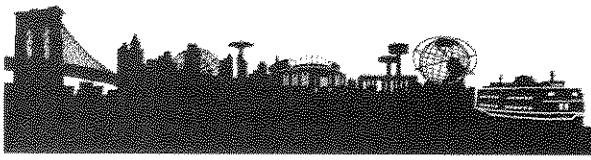

NYC COALITION FOR A SMOKE-FREE CITY

Testimony of **Sheelah Feinberg**

Executive Director

NYC Coalition for a Smoke-Free City

before the

New York City Board of Health

regarding

Article 81 – Food Preparation and Food Service Establishments

July 24, 2012

2 Gotham Center
Room 3-22
Long Island City, NY 11101

Good afternoon and thank you to the members of the Board of Health for the opportunity to speak today about *Article 81 – Food Preparation and Food Service Establishments* – also known as the proposal to limit some sugar-sweetened beverage purchases to sixteen ounces.

My name is Sheelah Feinberg, and I am the Executive Director of the NYC Coalition for a Smoke-Free City. We are an organization based in each borough that has worked with more than one hundred health and youth focused community groups to raise awareness around tobacco control and prevention. It has been said that sugar is "the new tobacco." I'm here today to address that comparison directly.

The Coalition and its partners are grateful to have a Mayor who is committed to improving public health, and our combined efforts have yielded unprecedented success. Thanks to bold policies, higher cigarette taxes, hard-hitting media campaigns, and cessation services to help smokers quit, we have reduced smoking in New York City to an historic low of 14%.[1] This means thousands of lives saved, increased life expectancy, and improved health for all New Yorkers.

With this success, tobacco will soon no longer be the number one cause of preventable death and disease in New York. However, this immense achievement is bittersweet, as it is not only because of tobacco control efforts, but also because of the sharp rise of obesity. Sugary beverages are the primary source of excess calories in our diets and a main culprit in this new epidemic. Currently, 58% of New York City residents are overweight or obese, which is a shocking 3.4 million people.[2] Similar to tobacco use, obesity rates are highest among low-income New Yorkers, Latinos, and African-Americans.[3] Tobacco and soda companies both aggressively target these populations in their marketing.[4]

Tobacco and soda companies spend hundreds of millions of dollars in New York State each year marketing their products to youth. It is no coincidence that 90% of smokers start before their eighteenth birthday,[5] and adult obesity is often tied to habits learned during childhood. When 21% of New York City youth enter adulthood already obese, we are setting them up for a lifetime of preventable health problems and disease.[6] New York spends $8 billion annually on health care costs directly related to tobacco use[7] and

---

[1] Community Health Survey, 2010. New York City Department of Health and Mental Hygiene.
[2] Reversing the Trend: The New York City Obesity Task Force Plan to Prevent and Control Obesity. May 31, 2012. http://www.nyc.gov/html/om/pdf/2012/otf_report.pdf
[3] Rudd Center for Food Policy and Obesity. "Sugary Drink FACTS: Evaluating Sugary Drink Nutrition and Marketing to Youth." October, 2011. http://www.sugarydrinkfacts.org/resources/SugaryDrinkFACTS_Report.pdf
[4] Seidenberg, AB et al. "Storefront Advertising Differs by Community Demographic Profile," *American Journal of Health Promotion* 24(6):e26-e31, July/August, 2010.
[5] Preventing Tobacco Use Among Youth and Young Adults: A Report of the Surgeon General, 2012
[6] National Health Examination Survey 2007-2008.
[7] "Estimated tobacco industry marketing in NYS." Campaign for Tobacco-Free Kids. http://www.tobaccofreekids.org/facts_issues/toll_us/new_york

$11 billion related to obesity.[8] We cannot afford the loss of life or the economic burden caused by these preventable diseases.

New York City was considered a public health pioneer when we passed the 2002 Smoke-Free Air Act in spite of negative press coverage and big spending by big tobacco to defeat the proposal. Now it is the soda companies' turn. They are spending tens of millions of dollars nationwide to defeat proposed taxes and regulations on their products. We encourage the Board to weigh science and health more heavily than a well-funded P.R. campaign. Changing social norms takes time and you have to start somewhere. For decades, public health advocates have worked tirelessly so that Fred Flintstone cannot promote Winston cigarettes, people can no longer smoke on planes, and New York City bars, restaurants, and public parks are all smoke-free.

Some critics say that instead of restricting the amount of soda people can buy, the City should simply provide more education. Education is indeed a critical part of improving public health, but it is only one element of what must be a comprehensive, multi-pronged approach. This proposal is similar to successful tobacco control policy because it is, in and of itself, community education. The attention and media coverage around portion size has been tremendous for raising awareness around the health impact of excessive sugar consumption. That's why policy change is such an effective public health tool – it works.

In closing, both tobacco use and excessive sugar consumption cause hundreds of thousands of preventable deaths in the United States each year. Raising awareness is not enough. Education alone will not lead to significantly lower obesity rates, much like simply knowing the deadly health effects of cigarettes did not lead to historic declines in smoking. Along with education, we need bold approaches such as the proposed limit on sugar-sweetened beverages to combat obesity. In doing so, New York City can continue to be a public health pioneer and lead the way for the rest of the country around sugar and obesity - just as it did with tobacco control.

Thank you.

[8] Trogdon JG, Finkelstein EA, Feagan CW, Cohen JW. State- and Payer-Specific Estimates of Annual Medical Expenditures Attributable to Obesity. Obesity (Silver Spring). 2011 Jun 16. [Epub ahead of print]

Testimony of David R. Jones

President and CEO, Community Service Society

New York City Board of Health

July 24, 2012

Thank you for inviting me to address the Board on the crucial subject of obesity in New York City – especially obesity among our young people.

I support Mayor Bloomberg's proposal to help curb obesity and its collateral diseases by prohibiting restaurants, sports venues, street vendors, and movie theaters from serving sugary drinks larger than 16 ounces.

Obesity is a leading cause of preventable death, second only to tobacco. It kills 5,800 New York City residents a year.[i] Being overweight or obese is now the norm in our city: 58 percent of adults – or a total of 3,437,000 people – are overweight or obese.[ii]

Obesity is a major problem for New York's young people. A recent report by the U.S. Center for Disease Control and Prevention found that: "Childhood obesity continues to be a leading public health concern that disproportionately affects low-income and minority children. Children who are obese in their preschool years are more likely to be obese in adolescence and adulthood and to develop diabetes, hypertension, and asthma."[iii]

Nearly 40 percent of the city's public school students (K-8th grade) are obese or overweight.[iv] The beverage industry and its advertising campaigns prey upon these most vulnerable young people. Sugary drinks - along with cigarettes and malt liquor – are disproportionately marketed to the city's poor neighborhoods, mostly communities of color. These drinks are a major cause of overweight and obesity.[v]

And the obesity epidemic strikes hardest in communities already suffering from health and economic disparities, particularly our black, Latino and low-income communities where the rate of overweight and obesity reaches 70 percent in some neighborhoods.[vi] The high incidences of diabetes, heart disease, high blood pressure, and stroke in these communities attest to the unhealthy diets promoted by the purveyors of fast, cheap food and drinks that permeate these neighborhoods.

When Michael Harrington wrote about the poor being "fat with hunger" in his seminal work "The Other America," he meant the cheap food and sugary drinks without nutritional value that are peddled in poor neighborhoods.[vii]

Residents of primarily black and Latino neighborhoods - East and Central Harlem, North and Central Brooklyn, and the South Bronx - are more likely to drink sugary drinks, and to drink four or more sugary drinks daily, than are white residents of the Upper West Side and Flatbush.[viii] The results are catastrophic.

The toll of obesity and resulting diabetes is striking New Yorkers unequally. Residents of Bedford Stuyvesant or East New York are four times more likely than a resident of the Upper East Side to die of diabetes. Black New Yorkers are almost three times more likely, and Latinos twice as likely, as whites to die from diabetes.[ix]

Obesity not only damages the lives of individuals; it costs us billions in higher health costs and lost productivity each year. The mayor has pointed out that treating obesity-related diseases costs $4 billion a year.[x]

The supersizing of sugary drinks, which has become a routine over the years, is played down by the beverage industry. Beverages at McDonald's have increased by 457 percent since 1955, from seven fluid ounces to 32 fluid ounces.[xi] Why? The beverage industry will tell you it's what the consumers want. The truth is that the industry's profits are driving these larger and

larger drinks. It costs the beverage companies pennies to provide ever larger sugary drinks while their profit margins jump exponentially.

The beverage industry has responded to the mayor's proposal with an advertising campaign suited to the candidates running for president. There have been television ads extolling their products. Our mail boxes are being stuffed with flyers, ostensibly from "New Yorkers for Beverage Choices," but paid for by the American Beverage Association, trumpeting "freedom of choice," as if drinking a supersized soda is enshrined in the Bill of Rights. The cost of their campaign is in the millions.

In an act of supreme cynicism, those who oppose the ban on supersized drinks adopted the "Million Man March" concept for a City Hall rally a few weeks ago. They called it the "Million Big Gulp March," and they had the nerve to try to equate their "liberty" to consume supersized sugary drinks with the struggle for civil rights in America.

Some have argued that legislation or government action cannot take the place of personal responsibility in what we do to our bodies. But that has proven false when we see the declining number of smokers in the city after smoking bans in restaurants and parks.

Government has a compelling interest in preventing obesity and its complications which justifies limiting the size of sugary drinks in food service establishments. The Health Code restricts other commercial products to benefit public health, including bans on lead in paint and trans fats in foods. A recent study by the city's Department of Health and Mental Hygiene reveals that the ban on trans fats has had an effect on the healthier consumption of restaurant food, especially fast foods.[xii]

While banning supersized sugary drinks alone won't do the job, it's a step in the right direction. The ban requires the approval of the Board of Health. The Board should move forward and adopt the mayor's proposal.

ENDNOTES

[i] New York City Department of Health and Mental Hygiene. Preventing Non-Communicable Diseases and Injuries: Innovative Solutions from New York City. New York: New York City Department of Health and Mental Hygiene, 2011.http://www.nyc.gov/html/doh/downloads/pdf/ip/un-rpt.pdf

[ii] New York City Department of Health and Mental Hygiene, Community Health Survey 2010.

[iii] Wang Y, Beydoun MA. The obesity epidemic in the United States---gender, age, socioeconomic, racial/ethnic, and geographic characteristics: a systematic review and meta-regression analysis. Epidemiol Rev 2007;29:6--28. Serdula MK, Ivery D, Coates RJ, Freedman DS, Williamson DF, Byers T. Do obese children become obese adults? A review of the literature. Prev Med 1993;22:167--77.

[iv] Egger JR, Konty KJ, Bartley KF, Benson L, Bellino D, Kerker B. Childhood obesity is a serious concern in New York City: Higher levels of fitness associated with better academic performance. NYC Vital Signs 2009;8(1):1-4. Berger M, et al. Obesity in K-8 students – New York City, 2006-07 to 2010-11 school years. Morbidity and Mortality Weekly Report December 16, 2011. 60(49): 1673-78.

[v] Malik VS, Popkin BM, Bray GA, Despres J-P, HU FB. Sugar-sweetened beverages, obesity, type 2 diabetes mellitus, and cardiovascular disease risk. Circulation 2010;121(11):1356-64. Welsh JA, Sharma A, Cunningham SA, Vos MB. Consumption of added sugars and indicators of cardiovascular disease risk among US adolescents. Circulation 2011;123(3):249-57.

[vi] "Reversing the Epidemic: The New York City Obesity Task Force Plan to Prevent and Control Obesity," May 31, 2012, p. 4.

[vii] Harrington, Michael. "The Other America." New York: Macmillan & Co., 1962.

[viii] "Sugary Drinks: How Much Do We Consume?" A Neighborhood Report by the Bronx, Brooklyn and Harlem District Public Health Offices, New York City Department of Health and Mental Hygiene, 2011, pp. 5, 8.

[ix] Raufman J, Berger M, Olson C, Kerker B. Diabetes among New York City Adults. NYC Vital Signs 2009, 8(5); 1–4.

[x] Finkelstein EA, Trogdon JG, Cohen JW, Dietz W. Annual medical spending attributable to obesity: payer-and service-specific estimates. Health Aff (Millwood). 2009;28(5):w822-31.

[xi] Young L, Nestle M. Portion sizes and obesity: Responses of fast-food companies. J Pub Health Policy 2007;28:238-48.

[xii] "Change in Trans Fatty Acid Content of Fast-Food Purchases Associated With New York City's Restaurant Regulation: A Pre–Post Study." Annals of Internal Medicine, July 17, 2012.

DISTRICT OFFICES
☐ 751 WEST 183RD STREET
NEW YORK, NY 10033
212.928.1322
FAX 212.928.4177

☐ 425 WEST 144TH STREET
NEW YORK, NY 10031
212.234.0551
FAX 212.234.0552

CITY HALL
☐ 250 BROADWAY, ROOM 1747
NEW YORK, NY 10007
212.788.7007
FAX 212.788.9190

rjackson@council.nyc.gov
council.nyc.gov

THE COUNCIL OF THE CITY OF NEW YORK

ROBERT JACKSON
COUNCILMEMBER, 7TH DISTRICT
MANHATTAN

EDUCATION
CHAIR
BLACK, LATINO & ASIAN CAUCUS
CO-CHAIR

COMMITTEES:
CONTRACTS
FINANCE
HOUSING & BUILDINGS
LAND USE – ZONING & FRANCHISES
RULES, PRIVILEGES & ELECTIONS
SANITATION & SOLID WASTE MANAGEMENT
STANDARDS & ETHICS

411

Testimony at the NYC Department of Health & Mental Hygiene Public Hearing regarding Proposal to Amend Article 81

July 24, 2012

Good afternoon, distinguished members of the Board of Health. My name is Robert Jackson, Council Member for the 7th District in Manhattan and Chair of the City Council's Education Committee, as well as Co-Chair of the Black, Latino and Asian Caucus. Today you are conducting a public hearing on the proposal for the City's anti-obesity initiative including the proposal to limit the size of sugary drinks sold in food service establishments to 16 ounces or less. I want to thank you for the opportunity to share my serious concerns about the proposed ban on sugary drinks over 16 ounces.

I was born in New York City, where my wife and I raised our children. We are a City that through education and proper resources can take care of itself and knows right from wrong. Which is why Mayor Bloomberg's anti-obesity initiative, known as the soda ban proposal, is wrong for our City. While I understand Mayor Bloomberg's goal to reduce obesity, he is taking a wrong and dangerous turn.

This ban undermines New Yorkers' personal freedoms and will impact the economic viability of local small businesses that are the backbone of some of the most diverse and vulnerable neighborhoods.

I recently toured my district, speaking with business owners and residents, where I asked for their opinion on the proposed ban. They told me, loud and clear: We are New Yorkers. We do not need anyone to tell us what size soft drink we can sell or buy in our restaurants, pizza shops, etc.

Sam, who owns the Quick Bite on Amsterdam Avenue, told me he thinks this ban is unfair. He wouldn't be able to sell 20 oz. soft drinks, while the pharmacy chain store next door can. That's not fair, and ultimately it means that small family-owned businesses, already under tremendous pressure can't compete. It may mean they can't hire workers, give employees raises or expand their business. At a time of economic uncertainty, we should be helping small business grow, instead of piling on additional restrictions. And Sam is worried –"Now it's soda, what's next?"

Yorker and she asked me to stand up against this outrageous ban. She said "Only God can dictate to me what I can and cannot do and he (Bloomberg) is not God."

The inequity doesn't stop there. As a New York City Council Member, I have always advocated in the interest of all New Yorkers.

I respect the Mayor's intentions, but many of my colleagues and I firmly believe we and our constituents deserve a voice in this decision. The members of the Board of Health, whom the mayor himself appointed, should not have the sole authority to decide whether to restrict the food and soft drink choices available to New York City consumers.

The bottom line is that consumers do not need Mayor Bloomberg or any mayor to tell them what to drink or what size. New Yorkers have the right to make their own decisions. We live in the United States of America, land of the free, home of the brave and the land of opportunity; where democracy reigns. We do not live in a dictatorship.

I am fully aware of the toll obesity and chronic disease takes. I can confidently state that enacting this ban would be a misstep in the fight against obesity in New York City. The push to restrict the freedoms of New Yorkers by irresponsibly blaming sugary soft drinks for the obesity epidemic will do both, economic and social, harm to our great city; while having, in my opinion, no positive impact on the overarching push for healthier New Yorkers. Educational outreach in our schools, community based organizations, religious institutions and public service announcements are needed to inform people that they can live healthier lifestyles by eating healthy foods, exercising on a regular basis and drinking plenty of water.

While we discuss links between sugary drinks and diet and obesity, we seem to be forgetting one very important part of the health equation - **exercise**. Most of our kids are not getting enough. It is well known that the New York City Department of Education is failing to meet its mandated physical education requirements in many of its 1700 schools. Part of this is due to budgetary decisions and also due to choices, choices to make test preparation and test taking a priority at the expense of other necessary requirements, such as basic gym. Now, we cannot claim to be so worried about obesity and health without addressing the need for physical education in the lives of school kids.

I will continue to speak out against legislative, rules and regulations that threatens the freedom of choice, economic prosperity and the equality of all New Yorkers.

I hope you will truly listen to the voices of the business owners, New Yorkers and elected officials here today, making their opposition known. I respectfully urge this Board to vote NO on this proposed ban.

Thank you.

412

Laurie Tansman, MS, RD, CDN
Department of Clinical Nutrition
The Mount Sinai Hospital
and
Department of Preventive Medicine
Mount Sinai School of Medicine
212-241-7797
laurie.tansman@mountsinai.org

24 July 2012

I want to preface my comments by stating that I am speaking on behalf of myself only.

I am here in support of the proposed amendment of Article 81 of the New York City Health Code to limit the maximum size of sugary drinks and self-service beverage cups sold in food service establishments.

Let me begin with a quote from, "The public health and economic benefits of taxing sugar-sweetened beverages" that appeared in the New England Journal of Medicine in October, 2009 and which Dr. Farley was one of the authors, "Seat-belt legislation and tobacco taxation do not eliminate traffic accidents and heart disease but are nevertheless sound policies. Similarly, obesity is unlikely to yield to any single policy intervention, so it is important to pursue multiple opportunities to obtain incremental gains."

In that regard, New York City has pursued multiple avenues to address the obesity epidemic. Interventions to address dietary change – a foundation of weight loss treatment as well as an important first step in the treatment of diabetes and often cardiovascular disease – have included the posting of calorie information on restaurant menus and menu boards and two years after implementation a modified version became federal law in 2010. More recently, an attempt was made by Mayor Bloomberg to trial the exclusion of sugar-sweetened beverage purchases by those enrolled in SNAP. And now, an attempt is being made to control the size of a single unit of sugary drinks.

So, what are the pros and cons?

The pros for limiting portion size:

1 – will provide a supportive environment in contrast to the "supersize" and "all-you-can-eat" environments that encourage excess consumption. Lack of a supportive environment is often cited as one of the contributing factors to the obesity epidemic.

2 – may provide a "teachable" moment for someone to pause and use the monies saved on a more nutritious choice rather than another soda. At the Burger King on East 86th Street on the Upper East Side, a 40-ounce cola costs $2.49 whereas a 16-ounce cola (the smallest beverage size available) only costs $1.29. With the $1.20 cost difference a person could wander outside to the produce cart on the block and purchase one of the following choices for only a dollar with 20 cents to spare: four bananas, a one pound package of baby carrots, two large cucumbers, two nectarines or peaches, three plums or two zucchini, as well as mushrooms.

3 – will provide a supportive environment for a diabetic to think twice about consuming another sugar-sweetened soda, thereby improving their degree of poorly controlled diabetes.

4 – may have a positive impact on those with a low HDL-cholesterol and/or high triglycerides.

5 – may have a positive impact on dental disease.

And finally,

6 – may have a positive impact on someone with respiratory distress, including asthma. When such a person exceeds their caloric needs, for example, by drinking too much sugar-sweetened beverages, their symptoms may be worsened because of the high respiratory quotient of carbohydrates.

As for the cons:

I cannot think of one. However, as per a recent conversation with a friend, she felt, as do some, that limiting the portion size of sugary beverages interferes with a person's constitutional right of freedom of choice. That's a far stretch of a "con" to this amendment.

This amendment DOES NOT impact on freedom of choice as a person can purchase as many portions of sugary beverages as desired.

What this amendment does by limiting the portion size is returning to a time when portion sizes were smaller as will be addressed by my colleague in the next presentation. As I am sure you are familiar with, the concept of limiting the portion sizes of calorie dense foods is not such a new concept although New York City is the first to attempt implementation of this. In the May issue of the CDC's journal, Preventing Chronic Disease, an article entitled, "Addressing the proximal causes of obesity: the relevance of alcohol control policies," included "Default portion sizes could be applied to all foods, but maximum serving sizes should be set for foods that are high in calories and low in nutritional value such as sugar-sweetened beverages and deep fried foods."

So to conclude, I not only endorse this amendment, but, if you are challenged in court as was the case with the posting of calories on menus in 2006, then do as you did then and make modifications, as necessary, so that this can be implemented. And, continue with your innovative attempts to improve the public health. With that, I encourage you to pursue the issues addressed in the USDA's refusal to permit a trial of Mayor Bloomberg's recommendation to modify SNAP benefits. I addressed this at the closing "Town Hall" session of the CDC's Weight of the Nation conference in May and for which I received applause from the audience. It's a step in the right direction to redesign SNAP so that it operates like WIC. I am confident that New York City can succeed!

Thank you.

413

Hello, my name is Brian Elbel, and I'm on the faculty at the New York University School of Medicine, in the Department of Population Health, as well as the NYU Wagner School of Public Service. My academic research focuses on the impact that public policies have on health, and in particular I examine obesity and obesity policies. Today, I will focus my remarks on what the research tells us the impact of the New York City Soda Policy you are considering today might be. I think all four pieces of evidence that I'll talk about today point to the soda policy potentially having a positive impact on the health of the public.

First, to touch on portion size and its influence of the amount of food that individuals consume: We know from multiple studies that the portion size that is served to consumers very much influences how much they actually consume. To highlight some of our own work, published this year in the journal Health Affairs, when consumers at a fast food restaurant were offered a smaller portion of a side dish, they consumed fewer total calories. When the received the larger portion, they consumed the entire amount and took in more total calories. The bottom line is that everyone "cleaned their plate". Other studies have shown this as well, both for adults and children, and even for foods that don't taste very good—how much we consume is hugely influenced by the portion in front of us.

Second, the power of changing the default option, and the hassle factor: Consumers respond to what the "default" choice is, or the option that is the path of least resistance. This has been shown in many domains outside of health, and is likely to have a large influence in the health domain as well. This policy makes 16 ounces the default. Related to this is the larger "hassle factor." We know that convenience drives many food purchases, particularly fast food purchases. If it becomes harder to carry two or more cups, people will be less likely to do so.

Third, we know that price is a factor in the decision individuals make about which foods and beverages to consume. While of course we can't say for sure what will happen with price, if one result of this policy is that the price of sugared beverages relative to other, healthier beverages increases, then this could also lead to improvements in obesity.

Fourth, and finally, we have recently completed some work looking directly at the potential impact of the soda policy. This work was released online just yesterday by the New England Journal of Medicine and will appear in a subsequent print issue. It focuses on the potential impact of the soda policy on purchases of caloric beverages particularly at fast food restaurants. To do this, we used data collected from consumers at fast food restaurants through a project funded by the National Institutes of Health and the Robert Wood Johnson Foundation.

We first calculated the total number of all beverage calories purchased by each consumer, which was 197. We then calculated the change in the number of calories purchased if a consumer who purchased a beverage subject to the policy shifted down to 16 ounces. Given that we don't know with certainty how many consumers will shift down, we calculated the change in calories for a number of possible scenarios. Our calculations assumed that if consumers don't shift down to 16, they will purchase two 16 ounce beverages, for a total of 32 ounces.

If 100% of consumers shift down to 16 ounces, this would result in a decrease of on average 63 calories per consumer, per fast food visit. If 90% of customers move to 16 ounces and 10% move to 32 ounces, then it results in a decrease of 53 calories per fast food visit. Calorie savings continue under most scenarios. Only If 20% or fewer of fast food patrons shift down to 16 ounces, with the remaining 80% purchasing 32 ounces, would the policy lead to a calorie increase. However, this seems an unlikely scenario—the vast majority of consumers would have to take on the hassle, and potential added

expense, of purchasing two beverages. As it currently stands, about two-thirds of consumers are currently purchasing fewer than 24 ounces—a number closer to 16 ounces than 32 ounces.

This recent works just gives a snapshot of what might happen if this policy was implemented, and just for fast food restaurants. And, little concerning obesity is known with 100% certainty. But, when you consider all the research together, I believe we do have evidence that the sugar sweetened beverage policy could be influential in the fight against obesity. And, it is a step that will hopefully encourage great attention to the dangers of increased, oversized portions.

(414)

PRESS RELEASE

PRESIDENT OF THE BOROUGH OF BROOKLYN

MARTY MARKOWITZ

BROOKLYN BOROUGH HALL 209 JORALEMON STREET BROOKLYN, NEW YORK 11201 PHONE 718.802.3832 FAX 718.802.3778

July 24, 2012

BP MARKOWITZ TESTIMONY AT NYC DEPARTMENT OF HEALTH AND MENTAL HYGIENE HEARING ON SUGARY DRINKS AMENDMENT TO CITY HEALTH CODE
July 24, 2012

Although I am here in disagreement on this particular policy, I fully support and commend this administration's commitment to improving the health of all New Yorkers.

From expanding smoke-free zones to healthier school meals, banning trans-fats to increasing access to fresh fruits and vegetables, and reducing sodium in foods to labeling calories at fast food chains, this administration's health initiatives have proven to be enormously successful.

But despite the city's many positive health programs, I do not support the proposed ban on sugary drinks—or what I used to know as soda—larger than 16 ounces because consumers should have the ultimate say.

The way to approach the obesity epidemic is through education, advocacy, counseling, group support and, I believe most importantly, efforts to raise self-esteem, not a punitive policy that forcibly limits consumer choices.

When it comes to what we eat or drink, a one-size-fits-all approach doesn't work. Someone who exercises regularly, eats right, and has the right DNA can drink an entire two liter bottle of soda and not gain a pound. But if someone like me did that—fuhgeddaboudit!

Let me be clear: I'm overweight not because I drink Big Gulp sodas, but frankly because I eat too much pasta, pastrami sandwiches, pizza, bagels with cream cheese and lox, red velvet cake and cheesecake, don't exercise as much as I should, and my genes are working against me. I was an overweight kid and I'm an overweight adult.

There's an absolute truth that I want to share with you. Nobody wants to be obese, but for whatever reason, whether it's genetics—which plays a big part in this—overeating, or a lack of exercise, for many of us, what we eat really sticks to us.

Don't get me wrong, for those with this problem, I know large sodas, fast food, fatty foods, too much sodium, and super-sized portions, as well as "white" products—breads, pasta, rice, and baked goods—are a direct cause of the obesity epidemic. But the key is limiting them from our diets, not banning them.

So to really tackle the obesity epidemic head on, I urge the Department of Health to launch a citywide campaign to promote group exercise in the neighborhoods with particularly high rates of obesity.

And let's get the private sector involved. If the city is really serious about knocking pounds off the scale, we should create an "exercise stamp" program like "food stamps" that subsidizes the cost of gym membership, spin studios, or group exercise classes for the city's youth and low-income families. After all, you're more likely to get in shape and stay that way when you're working out with others who are facing the same challenges.

With kids glued to their computer screens, iPhones, iPads, or other electronic devices all day, only their fingers are getting a workout and not their bodies. So getting kids to be active and in shape is more important than ever. Unfortunately, right now roughly 20 percent of high school students in New York City have no physical education classes in an average week and far too many don't even have space to exercise.

That is unacceptable. When I was a kid, we had gym class every day. So let's not combat obesity by banning large sodas; let's do it with a policy that requires students to exercise every day in middle school and high school.

And in neighborhoods struggling with obesity, we should be setting up physical fitness programs and outdoor group exercise clinics led by physical trainers. In addition, we should be ensuring that all New Yorkers have access to fresh fruits and vegetables by providing incentives to developers to rent to full-service supermarkets rather than another bank or drug chain. And by opening up our schools so that they can educate not only children, but parents—on how to cook healthier and smarter meals with an emphasis on smaller portions.

As one of the most diverse places in the world, we should be sharing the best practices from our many ethnic groups to educate residents on how to prepare tasty, exciting, and healthy dishes. For instance, Asian American cuisine is delicious and also emphasizes more vegetables, smaller portions of meat, and less starch.

And with the same gusto that the city has poured into its anti-smoking ads, let's send a clear message that obesity leads to heart attacks, diabetes, high blood pressure, other deadly health risks, and lowers the quality of life, but with the caveat that the goal is not to create a society that shames everyone into being razor-thin. It's about being fit and increasing self-esteem because beauty comes in every size and shape. How sweet it is!

So when it comes to a personal decision like what I put on my dinner table, the government can educate, inform, advocate, and inspire, but cannot be the final decision maker when it comes down to what is best for me. Ultimately, it should be the consumer that decides.

It's as simple as this: the better you look, the better you feel. And the better you feel, the better you want to look and the more you'll be conscious of what you eat and drink. I said it before and I'll say it again: nobody willingly wants to be obese.

-30-

Mark Zustovich
Office of Brooklyn Borough President Marty Markowitz
Press Secretary
209 Joralemon Street
Brooklyn, New York 11201
mzustovich@brooklynbp.nyc.gov
718.802.3830 (office)
917.355.8590 (mobile)

(415)

Michael F. Jacobson, Ph.D., Executive Director
Center for Science in the Public Interest
Public Hearing
Limiting the Size of Sugary Drinks at Food Service Establishments
New York City Board of Health
July 24, 2012

My name is Michael F. Jacobson. I am the executive Director of the Center for Science in the Public Interest (CSPI), a Washington, DC-based non-profit organization that promotes better nutrition and health. Since 1971, CSPI has been educating the public about healthy eating and advocating public health policies and corporate practices to make it easier for consumers to make smart food choices. Our most important contributions, some of which were propelled by courageous actions in New York City, include leading efforts to obtaining Nutrition Facts labels on packaged foods, decreasing trans fatty acids in the food supply, and obtaining a federal requirement that chain restaurants provide calorie information on menus. CSPI publishes the *Nutrition Action Healthletter,* the largest-circulation health newsletter in North America, with more than 850,000 subscribers including more than 13,000 in New York City.

We're here today because of the obesity crisis in America, including New York City. Between 2002 and 2010, the prevalence of obesity among adults in the city increased from 18 percent to 23 percent. Now almost 60 percent of New Yorkers are pre-obese or obese. In New York City, two-thirds of African American women and Latinas are overweight or obese compared to "just" half of white women. Obesity causes serious personal suffering, due to discrimination in the workplace, lower self-esteem, and higher medical costs. Obesity increases the risk of heart disease, diabetes, cancer, and other health problems that inflict medical costs and productivity losses that total $200 billion a year. It is vital that health officials take all feasible measures to reverse the epidemic.

Thus, CSPI wholeheartedly supports Mayor Bloomberg's proposal to limit the portion sizes of sugary drinks sold in food service establishments in New York City. I urge the Board of Health to approve the Mayor's proposal.

Limiting the portion sizes of sugary drinks is a creative way to help people cut their calories. Without depriving consumers of the opportunity to drink as

much soda as they want, such action would help re-define what makes for a sensible serving size and roll back the gargantuan servings that many restaurants, ballparks, and movie theaters offer. Notably, the 16-ounce size limit for containers and cups in the Mayor's proposal is still quite generous, both historically and in terms of the calories provided. A 16-ounce Coca-Cola provides 200 empty calories and about 13½ teaspoons of sugar—an amount 50 percent greater than the daily maximum of 9 teaspoons recommended for men by the American Heart Association.

When prescribing a solution to the obesity epidemic, it makes sense to start with drinking less soda. Sugary drinks are both consumed in huge volumes—roughly 40 gallons per person per year—and are more conducive to weight gain than solid foods. Of course, there are many reasons why Americans are fatter today than ever before, but the excessive consumption of heavily marketed, ubiquitously available, and ridiculously cheap super-sized sodas has been a major contributor. That's why numerous official health reports, including the 2010 Dietary Guidelines for Americans and the Institute of Medicine's recent report, "Accelerating Progress in Obesity Prevention," recommend drinking fewer sugary drinks.

Portion sizes have ballooned from what they were 50 years ago. In the 1950s, Coca-Cola came in 6.5-ounce bottles. Now, soft drinks sometimes come in containers more akin to buckets than to glasses. Advertising and marketing budgets have swollen as well, and the products are available just about everywhere: in office buildings, libraries, gas stations, museums, hospitals, the several hundred thousand fast-food restaurants that didn't even exist in the 1950s, and literally millions of vending machines.

At Regal Cinemas and AMC Entertainment in New York, a 32-ounce soda is the smallest available—talk about freedom of choice!—and packs more than 21 teaspoons of sugar and 360 calories. That's huge, but still only half the size of KFC's half-gallon tub of Mountain Dew, which provides 50 teaspoons of sugar and 850 calories.

Giant sodas don't seem to be the norm in many other countries. Not only are standard single-serve cans only 11 ounces in Europe compared to 12 in the United States, but the drinks available at fast-food restaurants in many other countries are smaller. A large Coke in an American McDonald's is 32 ounces and has 310 calories. In a McDonald's in Spain, a large Coke is 20.3 ounces and has 190 calories. In Denmark, Austria, and Germany, the large size is 16.9

ounces and has 158 calories. Is it any wonder that Americans are so much fatter than Europeans?

It is also important to recognize that consumer choice is heavily influenced by marketers. According to a 2008 report from the Federal Trade Commission, the soda industry spent some $492 million marketing its products to children 12 to 17 years old. In 2011, Coca-Cola Co. alone spent about $2 billion promoting its sugary beverages in the United States, with a good chunk of that aimed at New Yorkers.

Moreover, a report by the Rudd Center for Food Policy and Obesity found that the industry advertises more heavily to African American and Hispanic youths than to white youths. Soda companies reinforce that marketing by donating money to minority organizations (just as they do to medical, political, and other organizations). It would be naïve to think that the donations are made without strings attached.

Retailers also do their best to encourage the purchase of ever more soda. Supermarkets in Washington, DC, have been selling 2-liter bottles of Coke for $1.00, or 1.5 cents per ounce. In contrast, an 8-pack of 7.5-ounce cans of Coke was selling for $2.50, or 4.2 cents per ounce—three times as much as the larger bottles. That price differential provides a strong incentive to purchase the largest containers, inevitably leading to over-consumption.

It's no surprise that soft-drink bottlers, restaurants, and others are fighting off the mayor's proposal—just as they have fought against menu labeling, soda taxes, banning trans fat, and smoking restrictions. Soft drinks are one of the most profitable items on a restaurant's or movie theater's menu, with the profit margin estimated to be as high as 90 percent. The extra 50 cents or so they charge for a larger soft drink is almost pure profit. That's the real issue, but it's packaged as an individual's loss of "freedom."

Industry—often masquerading as consumer groups—is probably investing millions of dollars to oppose portion size limits. They are plastering New York with anti-Bloomberg messaging, flying banners over beaches, and petitioning at movie theaters and parks. Industry talks about promoting American values of "freedom," and "choice," and the right to be left alone from government intrusions. But lost in that barrage of pro-soda propaganda is the central issue. *What's best for the people of New York?*

To my mind, the freedom to sell super-sized junk means little compared to the need to protect New Yorkers from the obesity epidemic. That is particularly so because consumers wouldn't be deprived. They would still be free to buy and drink as much soda as they like. Is having to buy two 12-ounce cans to replace a 20-ounce soda, or going for that free re-fill of a 16-ounce cup at the burger joint, such a burden? Is it any more restrictive than having to make a special trip to a liquor store to buy wine and spirits, rather than pick them up at the grocery store? To promote health and safety, society sets all kinds of limits or requirements on driving speed, child safety seats, immunizations, seat belt usage, hood ornaments on cars, air pollution, jay-walking, the use of certain pesticides, and many more. Portraying a vitally important health initiative as an assault on basic consumer rights is simply distracting.

Marketers' prerogative to sell as much soda as they can must be tempered by the reality that obesity and related diseases affect many New Yorkers directly and others due to higher taxes or higher health insurance premiums, or by diminishing workforce productivity. The medical tab for obesity in this city hovers around $4 billion a year. Reducing that cost is far more important than preserving the so-called right of restaurants to sell soda in harmful portion sizes. Capping portion sizes for sugary drinks is squarely consistent with the Mayor's responsibilities to protect the health of New Yorkers and the economic health of New York.

Finally, let me note that the Mayor's proposal has drawn widespread attention around the country. Adopting the portion limit—and its likely gradual acceptance by the public and retailers—would reverberate around the country. Your support for the measure would not only help New Yorkers avoid obesity, but Americans everywhere. I urge the Board of Health to approve it.

CMPI
Center for Medicine in the Public Interest

July 24, 2012 Public Testimony by Peter J. Pitts on Mayor Bloomberg's call to ban sugar-sweetened drinks in portions over 16 ounces from New York City restaurants.

My name is Peter Pitts. I am a former FDA Associate Commissioner and currently serve as President of the Center for Medicine in the Public Interest.

In 1990 Congress passed the Nutrition Labeling and Education Act (NLEA), which established the FDA-regulated Nutrition Facts Panel (what most civilians refer to as "the food label) "to assist consumers with healthy dietary practices."

The fact that the "E" in NLEA remains silent continues to go sadly unrecognized, unreported – and unaddressed. And that's a real disservice to the public health.

In July 2003, the FDA's "Better Health Through Better Nutrition" report concluded that government efforts to fight poor nutrition – and the conditions and diseases like obesity and hypertension that go along with it – would be doomed unless consumers are provided with better information about their food and beverages.

Unfortunately, today the generally accepted strategy is to impose parameters and regulations versus striving to understand what consumers respond to and how to better design programs and policies that positively influence behavior. From nutrition and food safety policy to educational initiatives, our national conversation has become a series of edicts that, given history, will become the sound and the fury, signifying – and achieving – nothing. The time for regulatory intrusion and sound bites is over.

We've learned over and over again that information, clearly communicated, can change even the most entrenched behavior – that people *will* make better, healthier choices. And when coupled with appropriate public health policies and consumer protections, industry responds to the demands of consumers and the new insights of science. For example, front-of-pack labeling.

By placing new calorie labels on the front of every bottle, can and pack, beverage manufacturers are helping consumers – especially parents – make informed choices that are best for them and their families.

The challenges are great, but the opportunities to make a real difference for the health of the public have also never been greater.

Let's give credit where credit is due – Mayor Bloomberg's heart is in the right place. Obesity (especially of the childhood variety) is an epidemic that is going to sink us all unless we can address it immediately and aggressively.

But we have to address it smartly.

The media circus surrounding the Mayor's call to ban large sodas is just silly. It reeks of nanny statism and diverts attention away from the issue. Plainly speaking, it trivializes the problem.

Prohibition doesn't work. How many times do we have to learn this lesson? What works is personal responsibility and adherence to the Aristotelian Mean (aka – moderation). Plus, it's hard to take the Mayor seriously when, on the heels of his anti-Big Gulp media offensive, he celebrates National Donut Day and attends the gluttonous display of the Coney Island hot dog eating contest.

It's important to put the situation, vis-à-vis sugar-sweetened beverages, into perspective.

Sugar-sweetened beverages play a small and declining portion of the American diet – just 7 percent of total calories. By nearly every measure, the contribution of calories from beverages to the diet is declining. According to the CDC, added sugars consumed from soda is down 39 percent since 2000 and from 1999-2010, full-calorie soda sales have declined 12.5 percent. Yet obesity rates are still rising. We need to focus on real ideas that address the big picture.

It's time to put headlines behind us and move on to addressing the real story.

In 2003, as an associate commissioner at the FDA and a member of that agency's Obesity Working Group, our research showed, not surprisingly, that the general public views weight management as largely a question of calories in and calories out.

So why is Mayor Bloomberg only concerned about the "calories in" part?

Is the Mayor's focus on Big Gulp Disease a sleight of hand to divert attention from the city's inability (or is it unwillingness) to address the "calories out" part of the equation?

In June the CDC reported that 20.5 percent of New York City high school students had no physical education classes -- compared with 14.4 percent a decade earlier.

New York City has not filed a physical education plan with the state since 1982. It's time for Mayor Bloomberg to step down from the bully pulpit long enough to get our kids back into the gym.

It's time for the Mayor to take a big gulp, stop talking about ***fizz*** and start focusing on ***phys ed***.

Thank you.

417

NAMA

Serving the Vending, Coffee Service and Foodservice Management Industries

Hon. Michael Bloomberg
Office of the Mayor
1 City Hall
New York, NY 10007

June 15, 2012

Re: *NAMA's Opposition to the Proposed Ban on Sweetened Beverages over 16 Oz. Sold in NYC*

Dear Mayor Bloomberg:

As the nation's largest trade association representing the $42 billion vending, coffee service and foodservice management industries, the National Automatic Merchandising Association (NAMA) **strongly opposes** the proposed policy to ban sweetened beverages larger than 16 ounces sold in New York City. Proposals like this distract from **real solutions** to help reduce obesity rates and encourage healthier consumer lifestyles.

Obesity is a complex issue that cannot be blamed on individual factors, which is why restrictions that target things in isolation—such as sweetened beverages—will not solve the problem. Hence, our industry's opposition to this proposal is driven by the following key issues:

- **It will cost valuable food and beverage industry jobs for New Yorkers**. The food/beverage industry employs thousands of New Yorkers, especially in small business establishments. They could be faced with job reduction or loss by employers who will have to increase costs in order to comply with this proposal.
- **It restricts consumer freedom of choice**. New Yorkers are capable of deciding for themselves what they want and ***how much*** they want to buy and drink. Restricting the sale of legal and safe beverages like soda, tea, and sports drinks is overreaching; it does nothing to increase access to healthier options or ensure the behavioral changes necessary to achieving a healthy life style.
- **It is ineffective**. The proposal ignores the fact that sweetened beverages are a declining portion of the average American diet—a mere 7% of total calories consumed. Further, full calorie soda sales have declined 12.5%; and per Centers for Disease Control (CDC) data, added sugars consumed from soda are down 39% since 2000.
- **It is unbalanced**. This proposal singles out and limits sweetened beverages that New Yorkers may consume. Yet there are not comparable limits on other, more detrimental consumables, such as alcohol, that they may consume or purchase. Further, the proposal will cause New Yorkers to pay a higher price to enjoy their preferred beverages.
- **It is NOT supported by the citizens**. New Yorkers are being forced to accept this proposal (without a public referendum or City Council vote) through the administrative authority of the New York Department of Health. Recent poll data (from NY1/Marist, Quinnipiac University, Reuters, Intelligencia, and Ramussen Reports) shows that as much as 70% of New Yorkers reject the idea of a ban on beverage size.

This proposal is a classic example of regulating on a slippery slope. Should it move forward, consumers will be forced to worry about what local regulations could impact them next, such as how much of their favorite foods they can eat or buy.

The National Automatic Merchandising Association • www.vending.org
HEADQUARTERS: 20 N. Wacker Drive, Suite 3500 • Chicago, IL 60606-3102 • Voice: 312/ 346-0370 • Fax: 312/ 704-4140
EASTERN OFFICE: 1600 Wilson Blvd., Ste. 650 • Arlington, VA 22209 • Voice: 571/346-1900 • Fax: 703/836-8262
SOUTHERN OFFICE: 2300 Lakeview Parkway, Suite 700 • Alpharetta, GA 30009 • Voice: 678/916-3852 • Fax: 678/916-3853
WESTERN OFFICE: 150 South Los Robles Avenue, Suite 830 • Pasadena, CA 91101 • Voice: 626/229-0900 • Fax: 626/229-0777

Our partners in the beverage industry have taken solid, measurable action on a national scale to encourage people to make good food and beverage choices for themselves. Help from your Administration is needed in the form of nutrition and lifestyle education as well as access to healthier foods—not beverage regulation. Accordingly, we respectfully ask that you consider solutions other than the current proposal to limit the size of sweetened beverages sold in New York City to 16 ounces.

Should your office have any questions about our position on this issue or industry, please feel free to contact my office directly at our NAMA Headquarters.

Respectfully,

Carla Balakgie, FASAE, CAE
President & CEO

cc: Dan Mathews, EVP & COO

The National Automatic Merchandising Association • www.vending.org
HEADQUARTERS: 20 N. Wacker Drive, Suite 3500 • Chicago, IL 60606-3102 • Voice: 312/ 346-0370 • Fax: 312/ 704-4140
EASTERN OFFICE: 1600 Wilson Blvd., Ste. 650 • Arlington, VA 22209 • Voice: 571/346-1900 • Fax: 703/836-8262
SOUTHERN OFFICE: 2300 Lakeview Parkway, Suite 700 • Alpharetta, GA 30009 • Voice: 678/916-3852 • Fax: 678/916-3853
WESTERN OFFICE: 150 South Los Robles Avenue, Suite 830 • Pasadena, CA 91101 • Voice: 626/229-0900 • Fax: 626/229-0777

Approve the Mayor's Sensible Beverage Proposal

28,590 copies received

Sent:
To: Resolution Comments

I am writing in support of Mayor Michael Bloomberg's sensible proposal to limit the size of soda and similar sugar-sweetened beverages sold in restaurants, movie theaters and food carts to 16 ounces. I applaud the mayor for taking this strong step to tackle obesity rates in New York City, and I urge you to approve the proposal.

Norms for sugary drink sizes are alarmingly high, as 32 and 64 ounce sodas are commonplace across the city. Even the proposed limit of 16 ounces is still double a standard 8-ounce serving. Mayor Bloomberg's plan is backed by extensive scientific research that shows growing portion sizes for sugary drinks are among the driving forces of the ongoing obesity epidemic. The Institute of Medicine recently recommended that government leaders adopt policies and implement practices to reduce over-consumption of sugary drinks, which are a top source of calories in Americans' diets.

Right now, about one-third of children and two-thirds of adults are overweight or obese. Obesity is an epidemic, and it contributes to growing rates of type 2 diabetes, heart disease, hypertension and even some cancers. If we do not reverse childhood obesity in particular, this generation of kids could be the first in America's history to live sicker and die younger than their parents' generation.

Bold action from leaders like you is needed to reverse the obesity epidemic, and we can't wait!

New York is one of the greatest cities in the world, and you have the opportunity to make it even greater, by continuing to lead the nation in using policy to improve nutrition and prevent obesity. Please approve Mayor Bloomberg's proposal and serve up a healthy change for our great city.

Sincerely,

Support Mayor Bloomberg's Sugary Drink Proposal

on behalf of

2303 copies received

Sent:
To: Resolution Comments

Jul 9, 2012

New York City Department of Health and Mental Hygiene Board of Health
2 Gotham Center, 14 th Floor, Room 14-15, Box 31
Long Island City, NY 11101-4132

Dear Members of the Board of Health: Board of Health,

As someone very concerned about the obesity epidemic and health care costs in this country, I am writing in support of Mayor Bloomberg's proposal to limit serving sizes of soda and other sugary drinks. The Mayor's leadership on the soda issue provides a good model for other jurisdictions to follow, because overweight and obesity have become commonplace throughout America, mirroring the growth of soda serving sizes over the past five decades. More than two-thirds of adults and one in three children are overweight or obese in this country. While Mayor Bloomberg's proposal may not alone solve our obesity problem, it is a step in the right direction.

Numerous scientific studies have demonstrated that sugary drinks, both carbonated and non-carbonated, are a major contributor to the obesity epidemic. Sugary drinks are the only food or beverage source that has been directly linked to obesity. They are the single largest contributor of calories to the American diet, as well as a leading source of added sugars. One study found that each extra soft drink consumed per day was associated with a 60-percent increased risk of overweight in children. Countless studies document that excess weight is a prime risk factor for type-2 diabetes, heart attacks, strokes, cancer, sleep apnea, and many other problems. Frequent consumption of soft drinks also contributes to osteoporosis, tooth decay, and dental erosion.

Once consumed in relatively small quantities, usually as a treat, sugary drinks now come in gargantuan proportions, available almost everywhere. Container sizes have grossly expanded over the past 50 years, and today's new standard, the 20-ounce bottle of Coke, contains 16 teaspoons of sugar! The 7-Eleven chain of convenience stores even offers a 64-ounce Double Gulp - which contains more than 50 teaspoons of sugar!

Restoring an understanding among consumers of more reasonable serving sizes - even a 16-ounce maximum as the Mayor has proposed is very generous by historical standards - will help cut down on some soda consumption and slow the expansion of New Yorkers' waistlines. Unfortunately, no measure would be perfect or fully effective, and consumers will still be able to buy as much soda as they want. But, in all likelihood, many of them will be as satisfied with smaller amounts instead of the huge tubs of sugary beverages they consume today.

I strongly encourage the Board of Health to vote in support of the Mayor's proposal to limit serving sizes and I look forward to your

I Support Soda Size Limits!

on behalf of

946 copies received

Sent:
To: Resolution Comments

Jul 18, 2012

Resolution Comments

Dear Comments,

I am writing in support of Mayor Michael Bloomberg's sensible proposal to limit the size of soda and similar sugar-sweetened beverages sold in restaurants, movie theaters and food carts to 16 ounces. I applaud the mayor for taking this strong step to tackle obesity rates in New York City, and I urge you to approve the proposal.

Norms for sugary drink sizes are alarmingly high, as 32 and 64 ounce sodas are commonplace across the city. Even the proposed limit of 16 ounces is still double a standard 8-ounce serving. Mayor Bloomberg's plan is backed by extensive scientific research that shows growing portion sizes for sugary drinks are among the driving forces of the ongoing obesity epidemic. The Institute of Medicine recently recommended that government leaders adopt policies and implement practices to reduce over-consumption of sugary drinks, which are a top source of calories in Americans' diets.

Right now, about one-third of children and two-thirds of adults are overweight or obese. Obesity is an epidemic, and it contributes to growing rates of type 2 diabetes, heart disease, hypertension and even some cancers. If we do not reverse childhood obesity in particular, this generation of kids could be the first in America's history to live sicker and die younger than their parents' generation.

Bold action from leaders like you is needed to reverse the obesity epidemic, and we can't wait!

New York is one of the greatest cities in the world, and you have the opportunity to make it even greater, by continuing to lead the nation in using policy to improve nutrition and prevent obesity. Please approve Mayor Bloomberg's proposal and serve up a healthy change for our great city.

Sincerely,

Opposition Comment: Size of sugary drinks

243 copies received

Sent:
To: Resolution Comments

Dear Dr. Farley,

I am a New Yorker, although not a citizen of the city I live in up-state NY, and find your decision to ban "ANYTHING", Offensive! Who do you think you are "God"? Since when did you join the Communist/Socialist parties?
Please, make your true political agenda, and alliance, public, so we know who, and what we are voting for, the next election.

I am writing you today to ask that you please reject the proposed ban on the sale of fountain and bottled beverages over 16 ounces.

Restricting the sale of certain beverage sizes in New York City hurts our restaurants, theaters, sports venues, coffee shops, food trucks, street carts, and all those who are dependent on beverage sales for their livelihoods.

Furthermore, I believe it should be up to me, and not my government, to choose my serving sizes for me. The answer to curbing obesity is diet, exercise, and a healthy lifestyle, not restrictions on soft drinks, juice drinks, sports drinks, and teas.

On behalf of New Yorkers like me, please reject the proposed ban on the sale of beverages over 16 ounces in New York City.

Sincerely,

I support 16 ounce soda limit - Article 81.

164 copies received

Sent: M
To: Resolution Comments

Dear Health Board Members,

More than two-thirds of adults and more than one-third of children are overweight or obese in this country. Sugary drinks are the biggest contributor to the excess calories added to the average American diet since the 1970s. They are the primary source of added sugars in children's diets. With every additional sugary beverage a child drinks daily, his/her odds of becoming obese increase by 60%.

I don't live in New York City, but I would benefit from New York City adopting Mayor Bloomberg's proposal to limit the size of sugary drinks sold in New York City food service establishments to 16 ounces. Article 81 will decrease sugary beverage consumption in New York but it will also make New York City a role model for cities across the country looking to combat sugary beverage overload.

I support Mayor Bloomberg's proposal. Please approve it. I am looking to New York City to lead the way to a healthier tomorrow.

Sincerely,

The government is getting too involved in our lives.

Sent:
To: Resolution Comments

64 copies received

Dear Dr. Farley,

I'm writing to you because I believe it should be up to me-not the government-to make nutritional choices for my family.

A limit on beverage sizes will not limit consumption; it will only limit personal choice.
Please say "No" to Mayor Bloomberg's ban on beverages over 16 ounces.

Sincerely,

A ban on beverages over 16 ounces won't make New Yorkers healthier.

Sent:
To: Resolution Comments

56 Copies received

Dear Dr. Farley,

I believe education, overall diet, and exercise determine the health of an individual.
I also believe obesity cannot-and should not-be solved through a discriminatory ban on a single product.

I ask that the Department of Health reject beverage restrictions that only serve as an illustration of another example of government overreach.

Please stop the ban on the sale of beverages over 16 ounces.

Sincerely,

Why are my tax dollars being used to limit soda sizes?

Sent:
To: Resolution Comments

55 copies received

Dear Dr. Farley,

Instead of proposing ineffective regulations to reduce our waists, government should be looking into ways to reduce its own waste.

Spending time on frivolous regulations is a waste of taxpayer resources and time. Please say "No" to new arbitrary beverage size limits. Keep our city focused on what works and what matters.

Sincerely, Brenda Jones

Draw the Line

Sent:
To: Resolution Comments

55 copies received

Dear Dr. Farley,

Today, it's mandating the size of my beverage; tomorrow it will be the size of my pizza, the number of scoops in my ice cream sundae, or the number of ounces in my New York strip.

I urge you to help draw the line.

Enough is enough. Please reject the proposed ban on beverages over 16 ounces.

Sincerely,

Say "No" to the Ban on Beverages Over 16 oz

Sent:
To: Resolution Comments

54 copies received

Dear Dr. Farley,

As a New York City resident, I am writing you today to ask that you please reject the proposed ban on the sale of fountain and bottled beverages over 16 ounces.

Restricting the sale of certain beverage sizes in New York City hurts our restaurants, theaters, sports venues, coffee shops, food trucks, street carts, and all those who are dependent on beverage sales for their livelihoods.

Furthermore, I believe it should be up to me, and not my government, to choose my serving sizes. The answer to curbing obesity is diet, exercise, and a healthy lifestyle, not restrictions on soft drinks, juice drinks, sports drinks, and teas.

On behalf of New Yorkers like me, please say "No" to the proposed ban on the sale of beverages over 16 ounces in New York City.

Concerned for Liberty and Freedom

Why single out beverages?

|

Sent: M

To: Resolution Comments

53 copies received

Dear Dr. Farley,

Placing a size limitation on beverages will not help children make better nutritional choices.

Instead we should focus on teaching children about balanced diets and exercise.

That's why I ask the Department of Health to focus on things that work instead of focusing on beverage size restrictions that won't work.

On behalf of New Yorkers like me, please say "No" to the proposed ban on the sale of beverages over 16 ounces in New York City.

Sincerely,

Smaller beverage sizes won't improve our quality of life.

Sent: M
To: Resolution Comments

48 copies received

Dear Dr. Farley,

New York City is a good place to live-but we pay dearly for the privilege. Between rising food and housing costs, high unemployment, and the general excise tax, New York City's cost of living far outpaces any other U.S. city.

In this economy, shouldn't we be focusing on jobs and wages instead of focusing on soda sizes? Please reject the ban on the sale of beverages over 16 ounces.

Sincerely,

New beverage sizes are bad for NYC businesses.

Sent:
To: Resolution Comments

41 Copies received

Dear Dr. Farley,

Right now, what New York City needs are jobs and policies that promote business. What we don't need are useless, ineffective regulations.

Shrinking beverage sizes will only serve to shrink local restaurant and grocery store sales and jobs.

Please stop the proposal to ban beverages over 16 ounces and focus on what works and what really matters-preserving our city's businesses, wages, and jobs.

Sincerely,

5,547 copies received

Dear Commissioner Farley:

I am firmly against your proposal to ban the sale of fountain and bottled beverages over 16 ounces in restaurants, movie theatres, sports venues, coffee shops, food trucks and street carts. This won't help solve obesity.

This ban sets a dangerous precedent by giving the City the power to make personal choices for us. If this is now, what's next?

Fighting obesity and advocating for a healthier New York City is a priority, but don't trample our personal freedoms and rights in the process.

SIGNATURE: _____

PRINT NAME: _____

E-MAIL: _____

ADDRESS: _____

_____

NEW YORKERS FOR BEVERAGE CHOICES

Mayor Bloomberg is proposing to ban sales of sugar-sweetened beverages over 16 ounces in New York City.

While New Yorkers would be limited to 16-ounce beverages, they would still be able to indulge in other high calorie items. Fountain and bottled beverages over 16 ounces could no longer be sold in restaurants, movie theaters, sports venues, coffee shops, food trucks or street carts. This restriction will cover everything from soft drinks to juice drinks to sports drinks and even some coffee drinks and teas!

According to the Mayor, New Yorkers need help deciding what size beverage is appropriate. We disagree. We are New Yorkers for Beverage Choices—a coalition of citizens, businesses and community organizations who believe that consumers have the right to purchase beverages in whatever size they choose. We urge the Board of Health to reject this proposed measure. We can make our own choices.

Rey Llena
Shawn Wilson
Ikeler K.
Ramon Valdez
HENRY ISAAC
Evan Stapelcamp
Jackie Gumbs
NYDIA SANTOS
Lucy G.
Guarlberto Rodriguez
Tempone Ed
Lisa Ramos
Canteen Dana
Madalyn pedeone
Mary Chicaguala
Yvette Negron
AUGUSTINE BROWN
Carlos Melendez
Linval Bailey
TRUDY MADDEN
Heholt Adam
Joe Yank
Gregory L.
Rhonda Waldon
Cory Jiray
Carol Thomas
Natalia Hernandez
Tyron Simmons
Lourda Gomez
Katherine Rumbaugh
Joseph Fennell
Raul Rivera
Jewels Diamond
SUSAN PODOLSKY
Eugene Cordello
Noel Ortiz
Francisco Carbone
Jennife Montalvo
Vallin Bingley
ERNESTO MARTINEZ
Keisha Andrews
Sheeka Wilson
M. K.
Rosa Valdez
Kedrick Isaac

Heather Stapelcamp
Jarifa Gumbs
Orna Santos
Manuel G.
Hampet Rodriguez
Luz Ecllevarri
Lisa Ramos
Henix Dana
LINDA PECORINO
Rachel Chicaguala
Zuleika Negron
Auset Brown
Carmen Melendez
Marcus Bailey
MATTHEW MADDALENE
Jorge Adam
Joel Yank
Jocelyne L.
Sherwin Waldon
Jerry Jiram
Carol Thomas
natalie hernandez
WANDA SIMMONS
Luis C. Gomez
Cathy Rumardo
john fennel
Raul Rivera
LEON DIAMOND
Frank Podesta
Carol Cordelle
Noemi Ortiz
GEORGE CARBONE
Jennifer Montalvo
Diane Bing
Esta Martinez
Ky'Reese Andrews
George Ettinger
Victor Llanos
Sheila Wilson
Michael K.
Rosa Valdez
King Isaac
NICOLA STANZIANI
Javon gumbs
Paola Santos

Maria G.
HANSEN RODRIGUEZ
J ECKSTEIN
Liza Ramos
Rodriguez Dana
richard pecorella
Daissy Chica
Carlos Negrom
B. Brown
CARMEN MELENDEZ
Matashan Bailey
Jeremy Madany
Julbe Adam
Lopez Yaniris
Kalvin L.
Shanel Waldo
VISHNA JIRAM
Carol L Thomas
NATALIO HERNANDEZ
Xenia Simmons
Luly Gomez
Cathy Rumardo
IRWIN FENICHEL
Ray Rivera
QUETA DIAMOND
Karen Poco
Artie Cordel
O. Ortiz
STEPHEN CARBONE
Jenny Montalvo
Steven Bines
Esteban Martinez
Lakisha Andrews
Lydia Llano
Shequoia Wilson
Sam K.
Stephen Valdez
Michelle Isaac
Mattison Stanton
Kenneth Gumbs
Paul Santos
Michelle G.
Hector Rodriguez
Tekle Eckrich
Louis Ramos

NEW YORKERS FOR BEVERAGE CHOICES

Mayor Bloomberg is proposing to ban sales of sugar-sweetened beverages over 16 ounces in New York City.

While New Yorkers would be limited to 16-ounce beverages, they would still be able to indulge in other high calorie items. Fountain and bottled beverages over 16 ounces could no longer be sold in restaurants, movie theaters, sports venues, coffee shops, food trucks or street carts. This restriction will cover everything from soft drinks to juice drinks to sports drinks and even some coffee drinks and teas!

According to the Mayor, New Yorkers need help deciding what size beverage is appropriate. We disagree. We are New Yorkers for Beverage Choices—a coalition of citizens, businesses and community organizations who believe that consumers have the right to purchase beverages in whatever size they choose. We urge the Board of Health to reject this proposed measure. We can make our own choices.

Sears Dana
Matthew Peck
Eunice Chica
Ana Negrini
Barbara Brown
Chris Melendez
MONIQUE BAILEY
Tammy Macy
lauratu adam
Ostolaza Yanielle
M. L.
Marinotte Walder
Jennings Jipoia
Caroline Thomas
Nelson hernandez
Xennell Simmons
Luz Gomez
Antonia Rullan
Leon Fengard
Ray Rivera
Quiles Diamond
PAUL POCK JR
Vincent Cordato
Octiavia Ortiz
Virginia Carbone
Jose Montalvo
Jacqueline Binady
Evelyn Martinez
Lenny Andrews
Larry Conyens
Brian Llamoza
STACY WILSON
Spiros K.
Tishl Valdez
Mr. Isaac
Tj Stanton
Kurt Gumbo
Rafael Santos
Mike G.
Hector Rodriguez
Linda eckhouse
Louis Ramos
Struck Dan
Tatyana Pechiva
Sammy Chiba

Ana Negrin
Barry Brown
Cloty Melendez
Mr. Bailey
Ramona Macuno
Marc Adam
Cosmo Yanibel
Maeia L.
mark waldemaiz
S.G. Jinovic
Charles Thomas
Nicholas Hernandez
AUDREY SIMMONDS
Manuel Gomez
Nicholas Rukaj
Xiaojun Feng
Raymond Rivera
Martinez Diamela
Marcelo Pochero
Esperance Cordar
Olga Ortiz
Sal Carbonaro
Kevin Montalvo
Sichorn Bin
Fausto Martinez
LISA ANDREWS
Diane Zentz
CARLOS LLAMBELIS
STANLEY WILSON
Youlz K.
Yelson Valdez
Navavuo Isaac
Ramon Stanstalses
Florida Gulyan
Ramon Santos
Mr. G.
Hector Rodriguez
Brianna Eckhardt
Luis Ramos
O Dan
Brian Pechicco
Brenda Chiarello
Edward Negran
Barry Brown
David Melendez

Natalie Bailey
Aonghus Macsuibhne
Nisha Adam
Alan Yang
McBee L.
Amma walcott
Viera Jinnetty
charles thomas
Nicole Hernandez
Delroy Simmonds
Manuel Gomez
Carmen Ruizx
Adrianne Fenelon
Raymond Rivera
Benn Diallo
Santos Pobon
Lindsay Cordae
Omar Ortiz
Darwin Carboccia
Logan Montalvo
DESSIE BIMBO
Flora Martinez
MACK ANDREWS
Nya Wilson
Rosario Lizzt
TABITHA WILSON
Briscoe K
Yurissa Valdez
Normandia Isaac
BONNIE STANSFIELD
Lorainne Gulston
Reina Santos
Nersingh G.
HECTOR RODRIGUEZ
KRYSTINA ECKERSALL
LUIS RAMOS
Parnassa dan
tameka pebbles
BRENDA CHIARELLO
Tiffany negram
Barsheem Brown
Delilah melendez
Nikkia Bailey
Jadd Macriedler
Rodriguez Adam

NEW YORKERS FOR BEVERAGE CHOICES

Mayor Bloomberg is proposing to ban sales of sugar-sweetened beverages over 16 ounces in New York City.

While New Yorkers would be limited to 16-ounce beverages, they would still be able to indulge in other high calorie items. Fountain and bottled beverages over 16 ounces could no longer be sold in restaurants, movie theaters, sports venues, coffee shops, food trucks or street carts. This restriction will cover everything from soft drinks to juice drinks to sports drinks and even some coffee drinks and teas!

According to the Mayor, New Yorkers need help deciding what size beverage is appropriate. We disagree. We are New Yorkers for Beverage Choices—a coalition of citizens, businesses and community organizations who believe that consumers have the right to purchase beverages in whatever size they choose. We urge the Board of Health to reject this proposed measure. We can make our own choices.

Angel Yang
Mirtha L.
James Walcott
Carmeb Jinewel
Chaymond Thomas
Nilda Hernandez
Christina Simmon
MARCIA GOMEZ
PEDRO RUIZDIAZ
Robert Fendly
Raymond Rivera
fatoumata diallo
Kristine Poblowski
BERNADETTE CORCORAN
Oneka Ortiz
Evelyn Carballo
Lorna Montalvo
Crystal Bilyk
Francisca Martinez
Marisol Andrews
Christy Johnston
Ocasio Lizzet
TAHKIA WILSON
AMY K
Lacs Valdex
Omar Isaac
F Stansfield
Andrew Gully
Rodriguez Santos
NICHOLE G.
Hector Rodriguez
Avery Echols
Luis Ramos
Ron Damuth
Sham Pebaud
Brent Chiarello
Fred Negond
Bernadett Brown
Denise Melendez
Phillip Bailey
JOSEPH MACRI
Willis Adam
HSUAN YANG
Oliver L.
Gerard Walbrum

Rafael Jimos
Cheeseboro Jr. Thomas
Norberto Hernandez
Preston Simmon
Margot Gomez
JORGE RUIZDECASTILLO
Matthew Fender
RAYMOND RIVERA
Mohamed Diallo
YIN PO
Ryan Corchato
Orlando Ortiz
Jacqueline Carballo
Loubriel Montalvo
Joseph A. Bilotti
Frank Martinez
Mikhail Andrews
Hannah Clements
Bail Lizette
Tanisha Wilson
ANDREA K
Carmen Valdes
Paris Isaac
Mattew Stansfield
Richard Gullon
Roman Santos
Paola G.
Heliberto Rodriguez
Stephanie Echols
Luis Ramos
AARON DAMON
Mary Peay
Brent Chiarello
Carmen Negon
BERNADETTE BROWN
Eddie Melendez
Reinaldo Bailey
Ladraya Macon
Abreu Adalgisa
Karen Yang
Ralph L.
Andrew Walash
Chris Jimniz
Cheryl Thomas
Olga Hernandez

Shaquon Simmon
Mariella Gomez
KATHERINE RUIZ DICE
Emmanuel Fena
Rebeca Rivera
Moumina diallo
Connie Plutchok
Veronica Corchado
pablo ortiz
Ruth Carballo
Luis Montalvo
Nadine Biloth
Frank Martinez
OTIS ANDREWS
Caleb Dansky
Tirado Lizett
THEOBALD WILSON
ANNE K
Cathy Valdes
Ramello Isaac
Diez Stanny
JOSEPH GULLO
Rosa Santos
PETER G.
Heriberto Rodriguez
Anthony Echevarria
Luis Ramos
Knight Damon
IVORENE PEART
Carol Chiarello
PATRICIA NEGHERBON
Bernadette Brown
Fanny Melendez
ROB BAILEY
Kerry MacNeil
Leon Adalberto
Liuxufei Yang
Riccardo L.
HENRY WAKIE
Castro Jimmy
CJ Thomas
Omar Hernandez
Shatia Simmon
Marilyn Gomez
Aida Ruiz

NEW YORKERS FOR BEVERAGE CHOICES

Mayor Bloomberg is proposing to ban sales of sugar-sweetened beverages over 16 ounces in New York City.

While New Yorkers would be limited to 16-ounce beverages, they would still be able to indulge in other high calorie items. Fountain and bottled beverages over 16 ounces could no longer be sold in restaurants, movie theaters, sports venues, coffee shops, food trucks or street carts. This restriction will cover everything from soft drinks to juice drinks to sports drinks and even some coffee drinks and teas!

According to the Mayor, New Yorkers need help deciding what size beverage is appropriate. We disagree. We are New Yorkers for Beverage Choices—a coalition of citizens, businesses and community organizations who believe that consumers have the right to purchase beverages in whatever size they choose. We urge the Board of Health to reject this proposed measure. We can make our own choices.

ethlyn femping
Rebecca Rivera
Nassourou Diallo
Albert Plummer
Max Corcel
Pamy Ortiz
Chris Caravelli
Marita Montalvo
Gonzalez Billy G
FRANK MARTINEZ
RENEE ANDREWS
Christopher Weick
David C. Lizarraga
Tiffany Wilson
ARLENE K
Charlie Valdes
Samantha Isaac
Alisha Stanley
Kevin Gullo
Sabrine Santos
Rafael G.
Hernan Rodriguez
Briana Echevarria
Luis Ramos
STEPHANIE DAMON
SIDNEY PEART
Dolores Chiarello
Michael Neggie
Bernadette Brown
Francis Melendez
Rodney Bailey
Sandra Macmys
TULSIE ADAIA
Mae Yang
Shailr L.
Daniel Waitzman
Cruz Jimmy
Cori Thomas
Pablo Hernandez
Alex Simmas
Marina Gomez
Alberto Ruiz
Carmen Felz
Rebecca Rivera
Rachel Diallo

Gloria Plummer
Aurea Corca
Paola Ortiz
FRANK CARAVELLA
Maryann Montalvo
Sherrill Billups
Franklin Martinez
Ricardo Andrews
osmar soam
Evelyn Lizanny
V Wilson
ARNIS K
Daisy Valdes
SAMUEL ISAAC
brenda stanley
Nikkeya Gulley
Samuel Santos
Rodriguez G.
Hilda Rodriguez
Eric Echevarria
Luis Ramos
Josh Damis
Sidney Peart
Larry Chiarappu
Arezki Neggaz
Beverly Brown
Francisco Melendez
Rufus Bailey
manon macmillan
W Adah
quenby yang
Troy L.
angel waitte
Hamilton Jimmy
Cortelia Thomas
Pablo Hernandez
Helen Simkrageva
Mario Gomez
Alex Ruiz
JOHN FELVINCI
reinaldo rivera
Nila Dial
Makia Plummer
Greg Corby
Patricia Ortiz

Vito Caravella
Nilo Montalvo
BARBARA BILLOWS
Franklin Martinez
Rory Andrews
Erica Hansen
Vldez Lizandro
Veronica Wilson
Ash K
EMMA VALDES
Sevel Isaac
Capers Stanley
Jose Gullana
Samuel Santos
Shakiea G.
HOWARD RODRIGUEZ
Eugenia Echevarria
Luz Ramos
Reyes Damingo
Allison Pearson
Andrew Chiang
Maria Negan
Beverly Brown
German Melendez
Sandra Bailey
ADAM MACLEAN
Dolores Acurs
Yifan Yang
ALAN L
Kim Waithe
Harrett Jimmy
Cruz Thomas
PAmela Hernandez
FLORENCE SIMKO
Maritza Gomez
Alexis Ruiz
Aarron Felton
Rey Rivera
Tino Dial
Tracey Plummer
Armando Corbomo
Perez Ortiz
vito caravella
Quino Montalvo
Jonathan Billn

NEW YORKERS FOR BEVERAGE CHOICES

Mayor Bloomberg is proposing to ban sales of sugar-sweetened beverages over 16 ounces in New York City.

While New Yorkers would be limited to 16-ounce beverages, they would still be able to indulge in other high calorie items. Fountain and bottled beverages over 16 ounces could no longer be sold in restaurants, movie theaters, sports venues, coffee shops, food trucks or street carts. This restriction will cover everything from soft drinks to juice drinks to sports drinks and even some coffee drinks and teas!

According to the Mayor, New Yorkers need help deciding what size beverage is appropriate. We disagree. We are New Yorkers for Beverage Choices—a coalition of citizens, businesses and community organizations who believe that consumers have the right to purchase beverages in whatever size they choose. We urge the Board of Health to reject this proposed measure. We can make our own choices.

Gabi Martinez
Sha-juan Andrews
Shirlan France
Diaz Liz
William Wilson
BARBARA K
Iraika Valdes
Shawn Isaac
Jamail Stanley
Fiorenzs Gulla
Saul Santos
Shirlyn G.
Isaac Rodriguez
Gladys Echevarria
Madelyn Ramos
Hall Damien
BARRY PEARSON
Ching-Kuo Chiang
Albert Neg
Beverly Brown
Helen Melendez
Shante Bailey
matt maclean
Terry Acunzo
Solana Yanet
ALBERT L
Rhonda Waithe
James Jimmy
Cynthia Thomas
Patrick Hernandez
Satpal Simgh
Maritza Gomez
Alicia Ruiz
Eddie Felton
REYNALDA RIVERA
Fatoumata Diakite
CAROL PLUMB
Mr. Corbitt
Princess Ortiz
REBECCA CARATTINI
Steven Montalvo
Katia billings
Geneis Martinez
Suzette Andrews
Vicente Fearon

Gonzalez Liz
WILLIAM WILSON
BARINDRA K
Sara Valdes
Tyrane Isaac
Jamail Stanley
Odalisca Gulindez
Scarlem Santos
Vivian G.
Isabel Rodriguez
HECTOR ECHEVARRIA
Magnalena Ramos
Alexander damiels
Carla Pearson
Jasmine Chiang
Almidn Neg
Brianna Brown
Henry Melendez
Tiffany Bailey
ROSS MACLEAN
Jose Actutdo
Alex Yanes
Aldebol L
James Wainwright
Rodrigez Jimmy
Dale Thomas
Pedro Hernandez
Abshalom Simeon
Maritza Gomez
ANA RUIZ
KIMBERLY FELTON
Ricardo Rivera
H Diad
Savannah Plowden
crystal corbin
Ralph Ortiz
TED CARATASIOS
Miguel Montalve
Roxanne Billing
George Martinez
Tasha Andrews
Shaniqua X
Hamm Liz
Wong Wilson
Brett K

Vilian Valdes
Yamari Isaac
Reed Stanley
Jessica Gulick
Shaleta Santos
White G.
Isabel Rodriguez
Helen Echevarria
Manuel Ramos
LOUIS DAMICO
DAWNETTA PEARSON
Jane Chiaia
Yeffalie Neftahie
Brittany Brown
Hilario Melendez
VERNON BAILEY
Crystal Macklin
Tatyung Acteaga
Malek Yanes
ALESHIA L
Shaunda Waing
Rosado Jimmy
Daquan Thomas
Providence Hernandez
Reginald Simeon
Marlene Gomez
Ana Ruiz
Leyinsta Felton
Richard Rivera
Vito Di Falco
Nina Plotnikova
James Corbin
Ralph Ortiz
Stephanie Carasquillo
LEONARD MONTALTO
ROSEMARIE BILLERA
Geraldine Martinez
Tom Andrews
Michael Tortoreblla
islley liz
YVONNE WILSON
BRIAN K
Wilson Valdes
Rosie Irzian
Robert Stanley

NEW YORKERS FOR BEVERAGE CHOICES

Mayor Bloomberg is proposing to ban sales of sugar-sweetened beverages over 16 ounces in New York City.

While New Yorkers would be limited to 16-ounce beverages, they would still be able to indulge in other high calorie items. Fountain and bottled beverages over 16 ounces could no longer be sold in restaurants, movie theaters, sports venues, coffee shops, food trucks or street carts. This restriction will cover everything from soft drinks to juice drinks to sports drinks and even some coffee drinks and teas!

According to the Mayor, New Yorkers need help deciding what size beverage is appropriate. We disagree. We are New Yorkers for Beverage Choices—a coalition of citizens, businesses and community organizations who believe that consumers have the right to purchase beverages in whatever size they choose. We urge the Board of Health to reject this proposed measure. We can make our own choices.

mohammad guizar
Silva Santos
ABBY G
Ismeal Rodriguez
Jackie echevarria
Margarita Ramos
P Damico
FLORENCE PEARSON
Inez Chiaballo
Young Nefertari
Bruce Brown
Iris Melendez
WILLIAM BAILEY
Tyisha Macklin
Jeanine Acquesta
JESSICA YANCE
Alex L
Campbell Waine
Soliano Jimmy
DARRYL THOMAS
Rachel hernandez
Amarjit Simdu
Marta Gomez
Anbial Ruiz
Monique Felton
RICHARD RIVERA
Luis Dhran
JAMES PLOTKIN
James Corbett
Ramon Ortiz
Dana Carapucci
Mike Montalto
Sade Billany
Gina Martinez
Tony Andrews
Samantha Parker
Jordan Liz
Zach Wilson
CLAUDIA K
Ashley Valderrama
Robert irwin
Ronnetta stanley
Cartor Guiz
Silvia Santos
ALICE G

Issaury Rodriguez
JUAN ECHEVARRIA
Margerita Ramos
Tara Damico
Markede Pearson
Phil Chi
S Neemar
Burgy Brown
Ivette Melendez
Asif Baig
Selya Mackie
JOSEPH ACQUAVIVA
Rodriguez Yanay
Alexandra L
Tareska Waimwrignt
Yainn Jimminez
Davis Thomas
Ramon Hernandez
Beomman Sim
Mary Gomez
Andrew Ruiz
Nichole Felton
Richard Rivera
Kumar Dhanrat
Malgorzata Plonsko
James Corbett
RAMON ORTIZ
ASHLEY CARANTINE
Luisa Montalro
Smith Bill
Giselle Martinez
Tristan Andrews
Martin Maggie
Lopez Liz
ZIARA WILSON
CORA K
dawn valderrama
DION IRVING
Nathan Stang
Jesus Guivas
simon santos
Amanda G
Ivan Rodriguez
Leo Echevarria
Maria Ramos

jamie damian
Rene Pearson
C. Cheysman
Heather Neely
Burgy Brown
James Melendez
Daliborca Baibi
ELVISA MACKIC
PHYLLIS ACQUAVIVA
Loskot Yana
ALICE L
Ben waimann
Corbett Jimmie
Davone Thomas
Ramon Hernandez
eduardo sim
Melinda Gomez
Andrew Ruiz
Octavio Felton
Richie Rivera
Martha DG
Nancy Ploeger
Kellie Corbett
Ramon Ortiz
Alvaro Carangui
Carmen Montalno
Boni Bill
Gladys Martinez
Valerie Andrews
Rut X
Rivas Liz
Brett Wilshe
COREY K
Alex valderama
E. Irving
Ebonly Stanford
Jose Guival
SOFIA SANTOS
ANDRES G
ivan rodriguez
Omar Echevarria
Maria Ramos
Querdo Damian
Syieta Pearson
Diane Chewning

NEW YORKERS FOR BEVERAGE CHOICES

Mayor Bloomberg is proposing to ban sales of sugar-sweetened beverages over 16 ounces in New York City.

While New Yorkers would be limited to 16-ounce beverages, they would still be able to indulge in other high calorie items. Fountain and bottled beverages over 16 ounces could no longer be sold in restaurants, movie theaters, sports venues, coffee shops, food trucks or street carts. This restriction will cover everything from soft drinks to juice drinks to sports drinks and even some coffee drinks and teas!

According to the Mayor, New Yorkers need help deciding what size beverage is appropriate. We disagree. We are New Yorkers for Beverage Choices—a coalition of citizens, businesses and community organizations who believe that consumers have the right to purchase beverages in whatever size they choose. We urge the Board of Health to reject this proposed measure. We can make our own choices.

Jah Neely
C. Brown
Jasmine Melendez
Jack Bahm
Elaine Mackey
Clement Acquah
Bowen Yana
AMELIA L
Victoria Wailes
Rubinson Jimmie
Dawn Thomas
Ramon Hernandez
Felisha Sim
Mercedes Gomez
Anita Ruiz
SCOTT FELTMAN
Ricky Rivera
Winslow Dezaray
James Plocica
rosaleen corbett
Ramon Ortiz
Antonio Carales
willie montalio
Christine Bill
Gladys Martinez
Wallace Andrews
Adrian Vargas
Daniel Liwanag
MERRILL WILNER
Craig K
Vanessa Valcin
Gene Irving
Bobbie Stanfield
Aida guity
Suany Santos
ANGELA G
Ivelisse Rodriguez
Rene Echevarria
Maria Ramos
Saadiasha Dames
Tamieka Pearson
Nancy Chew
Jessica Neeles
Carla Brown
Jessica Melendez

PFC Omar Bahlgol
Joseph Mackey
Paul Acovertie
Marion Yan
AMI L
Victoria Wailes
Sylin Jimmie
Deanna Thomas
Renee Hernandez
Yasmin Silvols
Miguel Gomez
Anna Ruiz
SHEILA FELS
Ricky Rivera
Garcia Deyvi
Besiana pllana
Derrick Corant
Ramonita Ortiz
Erik Caralallo
Brylen Montalen
Daniel Bill
Gregory Martinez
Del Prive Andrew
Devine Kelly
Fay Livinstone
Russell Wilner
CYNTHIA K
Kevin Valazquez
Gonzalez Irving
Grant Stanfield
Catarino Guity
Susan Santos
ANN G
Ivo Rodriguez
Veronica Echevarra
MARIA RAMOS
ROBERT DAMBROSIO
James Pearsall
Rafael chevrony
Ashley Neel
Carmyn Brown
jessica melendez
Asante Bahiyyah
Keysheaa Mackey
Johnny Acoste

Tiffany Yan
AMY L
GEORGE WAILAND
Carmen Jimmer
Deja thomas
RICARDO HERNANDEZ
Castro Silvia N.
MIGUEL GOMEZ
Anne Ruiz
Linda Felong
Rita Rivera
Carter Deysha
ELLA PLISS
Derrick Corant
Randy Ortiz
Antonio Caraizza
Alex Montaldo
Ethel Bill
Guillermo martinez
G Andrew
DeWayne McQueen
EMANUEL LIVINGSTON
Alvin Wilmore
Damon K
Orlando Valazquez
KENNETH IRVING
J. Stanfield
Diva Guity
Tabitha Santos
ANNA G
J Rodriguez
Wanda Echevarna
MARIA RAMOS
Tom Dambakly
MADELYN PEARSALL
Dennis Chevres
Dennis Neel
Carol Brown
Jesus Melendez
sudian bahho
PATRICIA MACKEY
Roberto Acoste
steve yampz
ANGEL L
Mateja Waid

NEW YORKERS FOR BEVERAGE CHOICES

Mayor Bloomberg is proposing to ban sales of sugar-sweetened beverages over 16 ounces in New York City.

While New Yorkers would be limited to 16-ounce beverages, they would still be able to indulge in other high calorie items. Fountain and bottled beverages over 16 ounces could no longer be sold in restaurants, movie theaters, sports venues, coffee shops, food trucks or street carts. This restriction will cover everything from soft drinks to juice drinks to sports drinks and even some coffee drinks and teas!

According to the Mayor, New Yorkers need help deciding what size beverage is appropriate. We disagree. We are New Yorkers for Beverage Choices—a coalition of citizens, businesses and community organizations who believe that consumers have the right to purchase beverages in whatever size they choose. We urge the Board of Health to reject this proposed measure. We can make our own choices.

Kaury Jiminion
Demetrius Thomas
Richard Hernandez
Chavez Silvia
Mildred Gomez
Annette Ruiz
Garret Felman
Rob Rivera
Acostla Deyrniris
Gonzalez Plinio
Odalis Corales
Randy Ortiz
Juana Caragena
Juan Montalbo
Heather Bill
Gyselle Martinez
Gatling Andrew
Payne Joann
Joshua Livingston
ALVIN WILMORE
DANIEL K
Vicky Valasquez
Leonard Irving
Ebony Stanfied
Geugen Guity
Veronica Santos
ANNE G
J. Rodriguez
Yahaira Echeramy
Marina Ramos
Portorreal Damayo
Richard Pearsall
Nylva Chevere
Fatime Nedskipovska
Carol Brown
Jimmy Melendez
Nishawn Bahe
ROY MACKEY
Luis Acosta
MIKHAIL YAMPOLSKY
ANGELA L
Williams Wahita
KAURY JIMINIEN
Derrick Thomas
rita hernandez

Flores Silvia
Nancy Gomez
Anthony Ruiz
Hillary Feller
Robert Rivera
MICHELLE DEYOUNG
Aracelis Plhanlor
Angie Coral
Raquel Ortiz
Padiff Caraet
JEAN MONTALBANO
Hill Bill
Hector Martinez
Janet Andrew
Paul Nottingham
RALPH LIVINGSTON
Leon Wilmore
DAWN K
Ramden Valarie
Pamela Irving
Riley Stanffer
KEISY GUITY
Wilfredo Santos
Anthony G
Jacinto Rodriguez
FELIPE ECHAVARRIA
Maritza. Ramos
Bido Damaris
Harris Pearl
Xiomara Chevere
Danien Nedomuceno
Carol Brown
Johnathan Melendez
Taryn Bahdio-Slocum
ALICE MACKAY
Anthony Acosta
carmen yaming
ANN L
Tinesha Wahingotn
Abner Jiminez
DEVEN THOMAS
rita hernandez
Franscio Silvia
Nancy Gomez
Areli Duran Ruiz

Janet Feller
Roberto Rivera
Michael Deyo
Drew Pleura
Sally Coraje
Raul Ortiz
J. Caracciola
Brandon Montal
James Bill
Hector Martinez
"Keene Jr." Andrew
Jason Colon
Shantae Livingston
Melendez Wilmna
DOROTHY K
Garris Valarie
Anthony Irrings
Rosa Standord
LORNA GUITY
WILLIE SANTOS
BARBARA G
JACKIE RODRIGUEZ
Dayine Echararria
Marla Ramos
Diaz Damaris
Lionel Pearl
Paulette Chevannes
TYRONE NEDIE
CAROL BROWN
Josafat Melendez
Marcus baham
Devens Mackak
Argely Acosta
Vargas Yamil
ANNA L
ANTONIO WAH
Alberto Jiminez
Doris Thomas
robert hernandez
Dana Silvestry
NELSON GOMEZ
Asuncion Ruiz
Matthew Feller
Roberto Rivera
LEV DEYCH

NEW YORKERS FOR BEVERAGE CHOICES

Mayor Bloomberg is proposing to ban sales of sugar-sweetened beverages over 16 ounces in New York City.

While New Yorkers would be limited to 16-ounce beverages, they would still be able to indulge in other high calorie items. Fountain and bottled beverages over 16 ounces could no longer be sold in restaurants, movie theaters, sports venues, coffee shops, food trucks or street carts. This restriction will cover everything from soft drinks to juice drinks to sports drinks and even some coffee drinks and teas!

According to the Mayor, New Yorkers need help deciding what size beverage is appropriate. We disagree. We are New Yorkers for Beverage Choices—a coalition of citizens, businesses and community organizations who believe that consumers have the right to purchase beverages in whatever size they choose. We urge the Board of Health to reject this proposed measure. We can make our own choices.

James Pless
Chris Coraelli
Raymond Ortiz
Joseph Caraccio
Jeanette Montako
Larry Bill
Hector L. Martinez
Lenard Andrew
Michelle Brawner
Sharge Livingston
Colon Wilmer
EDWARD K
McGuire Valarie
Christina Irrazaba
Brian Standish-parkin
Lydia Guity
Wilma Santos
Baurd G
Jackie Rodriguez
Jamar Eccleston
Marling Ramos
Rosemarie dAmarda
Louise Pearl
Benjamin Cheung
Herminia Nedene
Carolyn Brown
Joselito Melendez
Aaron Bah
Bernadette Mack
Brian Acosta
TEAROLOLE YAMIER
ANNIE L
JACQUELINE WAGNER-PECK
Cesar Jiminez
DOROTHY THOMAS
Ronnie Hernandez
JORJE SILVESTRI
Nelson Gomez
Betraida Ruiz
JOHN FELLE
Roberto Rivera
Migdalia Deya
ALBERT PLEASANT
VICTORIA CORADIN

Richard Ortiz
DEBORA CARACCI
FREIDA MONTAGUE
Mr. Bill
Helen Martinez
Memillian Andrew
BOYCE KEITH
Tamera livingston
JEAN WILMARTH
EILEEN K
Portis Valarie
Carmen Irramy
Lisa Standish
Mayra Guity
Wilmery Santos
BERNADETTE G
Jaclyn Rodriguez
Natalie Eccles
Martin Ramos
Helbie Daman
Bonnie Pearce
ronald cheung
Michael Nedd
Carrol Brown
Juan Melendez
Habi Bah
Berntte Mack
Danial Acosta
Nana Yamakawa
ANTHONY L
ALYSSA WAGNER
Famy Jiminez
Dowling Thomas
ROSA HERNANDEZ
Clarissa Silvestre
Nelson Gomez
Betsy Ruiz
Johnnett Fell
Rosa Rivera
Alvarado Dexanira
Davon Pleasant
Patricia Coraci
Richard Ortiz
Brian Carabello
schrie montague

Petra Bill
Henry Martinez
Miller Andrew
Carlos Tores
Rhonda Liverpool
Persaud Wilma
ESTHER K
Eugene Vaks
George Irons
Libertha Standford
Nolan guity
Jorge Santory
BERNICE G
Jacqueline Rodriguez
Deborah Eccardt
MARTIN RAMOS
Avileo Damaira
JOSEPH PEARCE
Stella Cheung
PETER NEDBALSKY
Carson Brown
Justine Melendez
Halimatu Bah
Bruco Mack
Deborah Acosta
DIANNE YAMADA-KANE
ARCHIE L
Jamal Wagner
Jasi Jiminez
Edwin Thomas
Rose Hernandez
Robert Silvester
Nicole Gomez
Blake Ruiz
Emma Felker
Rosa Rivera
Joshua Dewsparron
Gloria Pleasant
Jaydeen Cora
Roberto Ortiz
Minerva Carabello
richard mont
Eric Bilgore
Hercilia Martinez
Quinn Andrew

NEW YORKERS FOR BEVERAGE CHOICES

Mayor Bloomberg is proposing to ban sales of sugar-sweetened beverages over 16 ounces in New York City.

While New Yorkers would be limited to 16-ounce beverages, they would still be able to indulge in other high calorie items. Fountain and bottled beverages over 16 ounces could no longer be sold in restaurants, movie theaters, sports venues, coffee shops, food trucks or street carts. This restriction will cover everything from soft drinks to juice drinks to sports drinks and even some coffee drinks and teas!

According to the Mayor, New Yorkers need help deciding what size beverage is appropriate. We disagree. We are New Yorkers for Beverage Choices—a coalition of citizens, businesses and community organizations who believe that consumers have the right to purchase beverages in whatever size they choose. We urge the Board of Health to reject this proposed measure. We can make our own choices.

Justin Silver
Julie Livermore
Thomas willshaw
Hamilton K
Paulina Vaklinova
Ronnie Irons
Stephanie Stancil
Solanch Guity
Jorge Santory
CANDY G
Jacqueline Rodriguez
tiffany ebron
Matthew Ramos
Lavrelle DalyCarty
Lindsay Pealer
Yeung cheung
Alcon Nedb
Cedric Brown
Kassandra melendez
Soloman Bah
Christain Mack
DECHANIRA ACOSTA
Sachiko Yamada
Ariana L
Patricia Wagner
Jon Jiminez
Elan Thomas
Roserys Hernandez
Robert Silvester
Nilda Gomez
Cam Ruiz
CATHY FELIZ
Rosa Rivera
Katherine Dewman
Malik Pleasant
David Cora
Rosa Ortiz
Syarah Carabello
Justin Monsonto
Ersen bilgin
Hesbel Martinez
Relorbre Andrew
Eileen Rodriguez
Brian Liverman
Charles Wills

HAROLD K
Elliot Vaim
Ronnie Irono
GERARDETTE STANCATO
Yelinda Guity
Angela Santoro
CAROLIE G
Jade Rodriguez
Tonyia Ebron
Mayra Ramos
Betty Daly
DONALD PEAKE
Rossaria Cheuenez
Hector Neco
Chanle Brown
Lee Melendez
Olivier Baguidy
David Mack
Elizabeth Acosta
Aaron Yam
ARNOLD L
romain wagner
Jon Jiminez
Elijah Thomas
Ruil Hernandez
Adam Silverstein
Omayra Gomez
Carlos Ruiz
Claudia Feliz
Rosa Rivera
Jim Dewitt
Megan Pleasant
Yolanda Cora
Rosa Ortiz
Alberto Caraballo
Sheila Monseruate
Diaz Bildad
Iliana Martinez
Rius Andrew
Rebecca Lovan
CARMEN LIVERMAN
Jerrone Wills
HARRY K
Pam Vail
Fuentes Ironne

Ebony Stanback
Karen Guitierrez
Emily Santoro
CATHERINE G
Jade rodriguez
Mr. Ebrahionsam
Melailsy Ramos
M. Daly
Al Peacock
Monammeu Chestout
Paige Nebrig
Charese Brown
Lee Melendez
Ceemoney Bags
Edward Mack
ERICO ACOSTA
Tanya Yalkanovich
ARTHUR L
S Wagner
Larry-Joe Jiminez
Emanuel Thomas
Samuel Hernandez
DAVETTE SILVERSTEIN
Oneil Gomez
carmen ruiz
Cynthia Feliz
Rosa Rivera
Max Dewints
Ravaen Pleasant
Elizabeth Coquias
Rosalia Ortiz
Blanca Caraballo
Lourdes Monserrate
Crystal Bilbrew
Ilvia Martinez
Sadelski Andrew
Yesenia Stweart
Jewel Liverman
Jon Wills
HELEN K
Robert Vahe
Solivera Irondi
Mattox Stan
Miriam Guitierrez
Janice Santoro

NEW YORKERS FOR BEVERAGE CHOICES

Mayor Bloomberg is proposing to ban sales of sugar-sweetened beverages over 16 ounces in New York City.

While New Yorkers would be limited to 16-ounce beverages, they would still be able to indulge in other high calorie items. Fountain and bottled beverages over 16 ounces could no longer be sold in restaurants, movie theaters, sports venues, coffee shops, food trucks or street carts. This restriction will cover everything from soft drinks to juice drinks to sports drinks and even some coffee drinks and teas!

According to the Mayor, New Yorkers need help deciding what size beverage is appropriate. We disagree. We are New Yorkers for Beverage Choices—a coalition of citizens, businesses and community organizations who believe that consumers have the right to purchase beverages in whatever size they choose. We urge the Board of Health to reject this proposed measure. We can make our own choices.

DARLENE G
Jaidyn Rodriguez
Anthony Ebrahim
Michelle Ramos
Mr. Dalvin
David peacock
Yatoia Chestnut
JOSEPH NEBLETT
Charlesse Brown
Leonardo Melendez
ANDREW BAGON
Gwendoly Mack
Estina Acosta
ANNMARIE YALI
ARYEH L
Kadidiatou Wagne
Lizette Jiminez
Fonte Thomas
Samuel Hernandez
Lynn Silverstein
Orlando Gomez
Chad Ruiz
Elurda Feliz
Ruben Rivera
Etiene Dewint Jr.
Erik Plaza
Ahalan Copy
Rosalina Ortiz
Blanca I. Caraballo
Nereida Monserrate
Jose Bilbrant
Ima Martinez
Salas Andrew
Josh Kearse
DOLORES LIVERANO
Leshell Wills
HELENA K
Felix Vaga
R. Irnea
JUDITH STAMMREICH
Henry Guitarilla
Susan Santoro
DAVID G
James Rodriguez
Carter Ebony

miguel ramos
EDWARD DALTON
JUANITA PEACOCK
Sarah Chesser
LINDEN NEBLETT
Charlie Brown
Lora melendez
Alim Bagley
Kevin Mack
Garbreila acosta
Scero Yali
BASIL L
Margo Waely
Lorraine Jiminez
Frances Thomas
Sandra Hernandez
JEANNE SILVERS
Pahola Gomez
Charlie Ruiz
Feneya Feliz
Ruben Rivera
Albert Dewdney
Erik Plaza
Ahodar Copy
Ruby Ortiz
Bravlio Caraballo
Carmen Monserrat
Jeane Bilang
Ingrid Martinez
Sierra Andrew
Yolanda Valpais
Alma Liven
Tajuana Wills
IN K
Katherine Vaela
Gamarra Irma
ELLIOT STAMLER
Michele Guiseppone
Jeanny Santori
DELINDA G
Janell Rodriguez
Elmore Ebony
Miguel Ramos
MICHAEL DALTON
Grant Peachess

Keith CheseBorough
LEAH NEBENZAHL
Chenae Brown
Loscar Melendez
Norman Bagley
Kevin Mack
Gerri Acosta
Mamye Yakubu
BEANIE L
Marayama Wadood
Maria Jiminez
FRANCES THOMAS
Sandy Hernandez
Daniel Silverman
Paola Gomez
Chris Ruiz
Indhira Feliz
Ruth Rivera
Shirley Devro
Erik Plaza
Jeanna Coprea
Ruth Ortiz
CHRISTINA CARABALLO
Ismael Monsanto
Ruth Bijou
Ingrio Martinez
Willie Andrew
Kennebrew Taylor
BETTY LIVECCHI
Elizabeth Willoughby
JANET K
CONSTANCE VADOLA
Henson Irma
Angelo Stallone
Conepcion Guiovanni
Jeanny Santori
dextler g
Janetsi Rodriguez
Hall Ebony
Miguel Ramos
Scarler Dalstan
Mary Peace
Charlton Cherylann
MALA NEBENZAHL
Cherry Brown

NEW YORKERS FOR BEVERAGE CHOICES

Mayor Bloomberg is proposing to ban sales of sugar-sweetened beverages over 16 ounces in New York City.

While New Yorkers would be limited to 16-ounce beverages, they would still be able to indulge in other high calorie items. Fountain and bottled beverages over 16 ounces could no longer be sold in restaurants, movie theaters, sports venues, coffee shops, food trucks or street carts. This restriction will cover everything from soft drinks to juice drinks to sports drinks and even some coffee drinks and teas!

According to the Mayor, New Yorkers need help deciding what size beverage is appropriate. We disagree. We are New Yorkers for Beverage Choices—a coalition of citizens, businesses and community organizations who believe that consumers have the right to purchase beverages in whatever size they choose. We urge the Board of Health to reject this proposed measure. We can make our own choices.

Louis Melendez
Lelean Bage
Lady Mack
Gerri Acosta
Leah Yakubor
BELLA L
Liann Wadewitz
PRESMERILY JIMINEZ
George Thomas
Santiago Hernandez
Dori Silverman
Patsy Gomez
Chris Ruiz
Janery Feliz
Samantha Rivera
John Devries
Joe Plaza
CHRIS COPPOLA
Salvador Ortiz
Crystal caraballo
Ruben Monsanto
TIMOTHY BIGGS
Irene Martinez
Angeline Andreu
Alina X
Jessica Livan
Joe Willose
JEFFREY K
Nicole Vaddy
Diez Irma
Anthony S. Stallone
Tanya Guinyard
TAMMIE SANTORA
DIANA G
Jansen Rodriguez
Kevshaw Ebony
Miguel Angel Ramos
Ami Dalsania
Thomas Peace
Bawtista Cheryl L
Constance Neary
Cheryl Brown
Luis Melendez
Cowra Bagayoko
LALONA MACK

Gerri Acosta
Diaz Yajaira
BENNIE L
Liann Wadewitz
Shashone Jiminez
George Thomas
Sheila Hernandez
Julia Silverman
Rafael Gomez
Christina Ruiz
Jorge Feliz
Samantha Rivera
Starr Lynda Devow
Melissa Plaza
Frank Coppola
Sammy Ortiz
David Caraballo
Ruben Monsanto
Mariah Biggart
Iris Martinez
April Andreu
Irene Ippoliti
Alverez Lius
Ashanti Willock
JOAN K
Bernice Vacquez
Rosario Irma
Christin Stallone
ANTONIA GUINALS
PETER SANTOPIETRO
DOMINGO G
Jaris Rodriguez
King Ebony
Milagros Ramos
Karen Daloia
Jose Pe??a
Boodram Cheryl
Jill Neary
Christine Brown
Luis Melendez
Djeneba Bagayoko
Latrish Mack
Henid Acosta
Novo Yajaira
BETCY L

Liann Wadeloitz
Delacruz Jimi
Green Thomas
Sherly Hernandez
MARC SILVERMAN
Ramon Gomez
Christina Ruiz
Jose Feliz
Samantha Rivera
Sundiata deVore
ANNETTE PLAYER
MARIE COPPOLA
Sandra Ortiz
David Caraballo
JAVIER MONSALVE
Mike Biggah
Isabel Martinez
Dahlia Andreson
Tiye Louis
H Liueus
DORCA WILLMORE
Johnathan K
Carmine Vacirca
Vega Irma
Cosmo Stallone
RAY GUIMOND
Carmela Santonna
DONALD G
Jaritza Rodriguez
Vellon Ebony
Mildred Ramos
Karen Daloia
Dotel Pdeidy
Brewster Cheryl
LAURIE NEARON
Claude Brown
Luisa Melendez
SUSAN BAGAROZZA
Lua Mack
Jacquelyn Acosta
Ana Yainez
BETTY L
antoine wade
Benjamin Jimerson
Gregory Thomas

NEW YORKERS FOR BEVERAGE CHOICES

Mayor Bloomberg is proposing to ban sales of sugar-sweetened beverages over 16 ounces in New York City.

While New Yorkers would be limited to 16-ounce beverages, they would still be able to indulge in other high calorie items. Fountain and bottled beverages over 16 ounces could no longer be sold in restaurants, movie theaters, sports venues, coffee shops, food trucks or street carts. This restriction will cover everything from soft drinks to juice drinks to sports drinks and even some coffee drinks and teas!

According to the Mayor, New Yorkers need help deciding what size beverage is appropriate. We disagree. We are New Yorkers for Beverage Choices—a coalition of citizens, businesses and community organizations who believe that consumers have the right to purchase beverages in whatever size they choose. We urge the Board of Health to reject this proposed measure. We can make our own choices.

Shirley Hernandez
Sean P. Silverman
Ramon Gomez
Christopher Ruiz
Josefia Feliz
Samantha Rivera
Johanna Devora
Tiffany Player
Megan Coppola
Sandra Ortiz
Derek Caraballo
Nicolle Monroy
STEPHANIE BIGELOW
Isabel Martinez
Sherry Andreson
Mary Antinozzi
Calvin Liu
Kevin Willits
JOSEPH K
Joanne Vacirca
Robert Irizbarry
James Stallone
Andre Guilty
Ivan Santoni
EDITH G
javier rodriguez
Santana Eboni
Minerva Ramos
MICHAEL DALOIA
HARRY PD
Burke Cheryl
Dante Nealy
CLAUDIA BROWN
M Melendez
Lucy Bag
Maggie Mack
jennifer acosta
Kim Yahr
BEVERLY L
Atken Wade
Antonia Jimenz
Hank Thomas
Sophia L. Hernandez
STEVEN SILVERMAN
Rashira Gomez

Cindy Ruiz
Licet Feliz
Samuel Rivera
Martin Devonte
Antoine Platel
Vito Coppola
Sandra Ortiz
Ed caraballo
Vanesa Monroy
Deane Bigay
ISABEL MARTINEZ
MARTIN ANDRESEN
Alex Copoa
Fei Liu
Dina Willison
JULIAN K
Nunzio Vaccaro
Carolina Irizarry
Patricia Stallone
pesto guilty
Leiliann Santoni
EDWARD G
Javier Rodriguez
Jesse Ebner
Mr. Ramos
Michael Dalmets
Stephen pcmarip
Eagle Cheryl
Ainz Neal
Cleo Brown
Manny Melendez
Karla Baeza
Melvin Mack
joel acosta
Hakiem Yahmadi
Blue L
CARL WADE
Abby Jimenez
Herman Thomas
Starlyn Hernandez
SU SILVERMAN
richard gomez
Cynthia Ruiz
Lydia Feliz
Sandra Rivera

Gradineau Devon
Jelissa Plata
Denzel Coppin
Sequndo Ortiz
Emily Caraballo
Ahmad Monroe
Hass Big
Ismael Martinez
Abreu Andres
George Wells
Jason Liu
Pamela Willison
KENG K
THERESA VACCARO
Crystal Irizarry
Antionette Stallings
Paul Guillon
Marco Santoni
ERNEST G
Javier Rodriguez
Brenda Eberhart
Natasha Ramos
Ibukun Dalmeida
Michael PB Sr.
James Cheryl
Carole Neal
Cory Brown
Manuel Melendez
Adela Baez
Nadine Mack
Johnny Acosta
Linda Yahm
BONITA L
Gary Wade
Abby Jimenez
Hickman Thomas
Stephanie Hernandez
Tom Silverman
Robert Gomez
Dabbely Ruiz
MERCEDES FELIZ
Sandra Rivera
Lewis Devon
Jessica Plata
Simone Coppin

NEW YORKERS FOR BEVERAGE CHOICES

Mayor Bloomberg is proposing to ban sales of sugar-sweetened beverages over 16 ounces in New York City.

While New Yorkers would be limited to 16-ounce beverages, they would still be able to indulge in other high calorie items. Fountain and bottled beverages over 16 ounces could no longer be sold in restaurants, movie theaters, sports venues, coffee shops, food trucks or street carts. This restriction will cover everything from soft drinks to juice drinks to sports drinks and even some coffee drinks and teas!

According to the Mayor, New Yorkers need help deciding what size beverage is appropriate. We disagree. We are New Yorkers for Beverage Choices—a coalition of citizens, businesses and community organizations who believe that consumers have the right to purchase beverages in whatever size they choose. We urge the Board of Health to reject this proposed measure. We can make our own choices.

Shaunea Ortiz
Jacqueline Caraballo
Christina Monroe
Jessie Big
Ismael Martinez
Darel Andres
Kyle Howell
Sean Liu
Tiffanie Willison
KERRY K
Carlos Vacacela
Crystal Irizarry
DAVID STALLINGS
Renee Guillet
Felix Santon
Eug G
Jaymee Rodriguez
ROBERT EBERHARDT
Nexsita Ramos
ALFONSO DALMAUT
Jessica Pazol
Jones Cheryl
Carole Neal
Curtis Brown
Manuel Melendez
Ana Baez
Nicole Mack
Jorge Acosta
Jones Yahira
BRENDA L
JEANNETTE WADE
ADRIAN JIMENEZ
Holmes Thomas
tania hernandez
CONTE SILVERIO
Rosa Gomez
Daniel Ruiz
Paul Feliz
Sandra Rivera
Seignious Devon
Olimpia Plata
Tony Copper
Shaunea' Ortiz
Juan Caraballo
Clarenca Monroe
Carlie Bifaro
Ivelisse Martinez
Garcia Andres
PAUL COHOON
Siyu Liu
Raymonte Willis
LEIF K
Cassandra V.
Daniel Irizarry
Gladys Stallings
Guelle Guilles
Ashley Santo
EVELYN G
Jayson Rodriguez
Ashley Ebanks
Nexsita Ramos
N Dally
Nilda Pazol
Thompson Cheryl
Gianna Neal
D Brown
Manuel Melendez
Carlos Baez
NIGEL MACK
Jose Acosta
Cruz Yahaira
CARMEN L
Joyce Wade
Alexis Jimenez
Ian Thomas
Tareasn Hernandez
NINA SILVERIO
Rosavra Gomez
Daniel Ruiz
Trina feliz
SANDY RIVERA
KEITH DEVLIN
Emmanuel Plasson
Johnnie Coppas
Shirley Ortiz
Kimberly Caraballo
Clarence Monroe
Jackie Bierman
J Martinez
Hernandez Andres
Earl X
Wanting Liu
Alden Willis
LOUISE K
CESAR V.
Edwin Irizarry
JONATHAN STALEY
Christian Guillermo
CELIA SANTO
FRANK G
Jeanette Rodriguez
Dwan Ebanks
nova ramos
Grace Dallin
Ana Pazo
Williams Cheryl
Jamilia Neal
Daiquann Brown
Maria Melendez
Carlos Baez
Ocher Mack
Julia Acosta
Rosa Ma Yagual
CAROL L
I wade
Andrea Jimenez
Isabella thomas
Teresa Hernandez
Sandra Silverio
Ruben Gomez
Dasimiro Ruiz
Wilson Feliz
Sara Rivera
MARY DEVLIN
Yvett Plaskett
Edwin Coppa
Shirley Ortiz
Maria Caraballo
Dale Monroe
MARK BIERMAN
Jacqueline Martinez
Laulet Andres
King Meekins
Wendy Liu
Brittny Willis

NEW YORKERS FOR BEVERAGE CHOICES

Mayor Bloomberg is proposing to ban sales of sugar-sweetened beverages over 16 ounces in New York City.

While New Yorkers would be limited to 16-ounce beverages, they would still be able to indulge in other high calorie items. Fountain and bottled beverages over 16 ounces could no longer be sold in restaurants, movie theaters, sports venues, coffee shops, food trucks or street carts. This restriction will cover everything from soft drinks to juice drinks to sports drinks and even some coffee drinks and teas!

According to the Mayor, New Yorkers need help deciding what size beverage is appropriate. We disagree. We are New Yorkers for Beverage Choices—a coalition of citizens, businesses and community organizations who believe that consumers have the right to purchase beverages in whatever size they choose. We urge the Board of Health to reject this proposed measure. We can make our own choices.

MARILYN K
Consuelo V.
Eraina Irizarry
ZELMA STALEY
Onniel Guillermo
Domnick Santo
FREDERICK G
Jeanette Rodriguez
KEZJA EBANKS
Omayra Ramos
Yasmine Dallemand
Armanso Pazo
Giovanna Chery
MAMIE NEAL
Daniel Brown
Maria Melendez
Chelsea Baez
Robert Mack
Julie Acosta
Steven Yagidner
CAROLYN L
Mike Wade
Angel Jimenez
Ivan Thomas
Thania Hernandez
Ruth Silverberg
Sandra Gomez
david Ruiz
Wilson Feliz
Sara Rivera
JANET DEVIVO
Juan Plasencia
Quido Copoid
Shirley Ortiz
michelle caraballo
Darren Monroe
Alexia Bierd
Jahaira Martinez
Sanchez Andres
Carmen Loyaga
XIAOHUA LIU
Christopher Willis
Mark K
F. V.
Irene Irizarry
Ina Staklo
Routh Guillermo
Gaby Santo
Gerardo G
jeannette rodriguez
Nicolas Ebanks
Oswaldo Ramos
DEBORAH DALL
Armanso Pazo
Rafael Chervony
Rahmel Neal
Danno Brown
Maria Melendez
Chrystal Baez
S Mack
Julie Acosta
Mr. Yafaul
CARRIE L
Mike Wade
Angelica Jimenez
Jacqueline Thomas
Tonya Hernandez
Ricardo Silverado
Seneu Gomez
Diana Ruiz
Wilson A Feliz
Sashay Rivera
Jessica Devivo
JEFF PLARINO
HEATHER COPNEY
Sonia Ortiz
Miguel Caraballo
Esther Monroe
Jenkins Biench
Jaine Martinez
Shermina Andrens
Britt Gammon
Yandi Liu
Chyna Willis
MARY K
G. V.
JASMINE IRIZARRY
Ina Staklo
SERRINA GUILLERMO
Ramate Santo
GWENDOLYN G
Jeff Rodriguez
ROLAND EBANKS
Pablo Ramos
Corporan Dalila
Adriana Pazmino
Stephanie Chervoni
Ron Neal
Darlene Brown
Maria Melendez
Cristina Baez
Sarah Mack
Kevin Acosta
JAYLENE YAFANTE
CATHERINE L
NYISHA WADE
Anthony Jimenez
Jameeka Thomas
Valentine Hernandez
Dajeir Silvera
Silvia Gomez
Diego Ruiz
Alvardoz Felix
Savannah Rivera
Randy DeVivo
SUSAN PLANZ
parbatie copie
Sonia Ortiz
Rene Caraballo
Evelyn Monroe
Francesca Bienaime
Jalen Martinez
Laulet Andreina
Melinda Rader
Melinda Littleton
CINNAMON WILLIS
MICHAEL K
Gabriel V.
Jimmy Irizarry
Ina Staklo
DIANA GUILLEN
Ruiz Santo
HAROLD G
Jefff Rodriguez
rosalind ebanks

NEW YORKERS FOR BEVERAGE CHOICES

Mayor Bloomberg is proposing to ban sales of sugar-sweetened beverages over 16 ounces in New York City.

While New Yorkers would be limited to 16-ounce beverages, they would still be able to indulge in other high calorie items. Fountain and bottled beverages over 16 ounces could no longer be sold in restaurants, movie theaters, sports venues, coffee shops, food trucks or street carts. This restriction will cover everything from soft drinks to juice drinks to sports drinks and even some coffee drinks and teas!

According to the Mayor, New Yorkers need help deciding what size beverage is appropriate. We disagree. We are New Yorkers for Beverage Choices—a coalition of citizens, businesses and community organizations who believe that consumers have the right to purchase beverages in whatever size they choose. We urge the Board of Health to reject this proposed measure. We can make our own choices.

Pedro Ramos
Donado Daliana
Ashley Pazmino
Claudia Cherry
Terri Neal
Darnell Brown
Max Melendez
Darlene Baez
Shashona Mack
Larry acosta
Agosto Yafaira
Charles L
Nyrel Wade
Antonia Jimenez
James Thomas
Victor Hernandez
Monto Silvera
Sonia Gomez
Ed Ruiz
Altegracia Felix
Shamuin Rivera
Kenneth J. Devitt
PATRICIA PLANTY
Edward Copes
Steven Ortiz
Sartziel Caraballo
Favors Monroe
marjorie bien-aime
James Martinez
Joe Zeko
Shon Littleton
Dashaun Willis
MINA K
Gregori V.
Josh Irizarry
Hasting Stainrod
german guillen
Vicky Santo
HARRY G
Jeffrey Rodriguez
David Ebank
Pedro Ramos
Martinez Daliana
Mauro Pazmino
Cynthia Cherry
PAULINA NDOCI
Darnell Brown
Mayte Melendez
Desiree Baez
Steven Mack
Lidia Acosta
Davidesko Yael
CHARLES L
Orion Wade
Ariana Jimenez
JAMES THOMAS
Victor Hernandez
BARBARA SILVER
Stephanie Gomez
Edwin Ruiz
Anita Felix
Shane Rivera
ALICE DEVITO
Joseph Plant
chris Copeland
Steven Ortiz
Selina Caraballo
James Monroe
Alan Bielema
Janelle Martinez
Caldeone Andrea
Andrew Borbor
DESHA LITTLES
Dominic Willis
MIRABAI K
Kareina V.
Josie Irizarry
Jeffrrey Stainback
Jeanette Guillen
BERTO SANTINI
HILDA G
Jeffrey Rodriguez
Gladys Ebanes
Pedro Ramos
DAOUD DALIA
F Pazdzinski
Heavenle Cherry
Mark Ndd
Dartanton Brown
Mayte Melendez
Eddie Louis Baez
suquenna mack
LORRAINE ACOSTA
Shane Yadira
CHARLOTTE L
Reporia Wade
Arileida Jimenez
Jane Thomas
Victor Hernandez
Jeff Silver
Steven Gomez
Edwin Ruiz
Belinda Felix
Solmarie Rivera
MARIE DEVITO
Shawn Plant
Johnathan Copeland
Steven Ortiz
ORLANDO CARABALLA JR
James Monroe
Michael Biele
Spence Halperin
Steven Littles
Fred Willis
Mohamed K
Kris V.
Joy Irizarry
Ce Staggers
Jennifer Guillen
Victor Santini
JAY G
Jeffrey Rodriguez
Juan Eayala
Pedro Ramos
WESAM DALIA
Maria Paz Dominguez
KARLA CHERRY
CAROL ND
DASHANNA BROWN
Melida Melendez
Efra Baez
Tena Mack
Luis Acosta
Vasquez Yadira
CHERRY L

NEW YORKERS FOR BEVERAGE CHOICES

Mayor Bloomberg is proposing to ban sales of sugar-sweetened beverages over 16 ounces in New York City.

While New Yorkers would be limited to 16-ounce beverages, they would still be able to indulge in other high calorie items. Fountain and bottled beverages over 16 ounces could no longer be sold in restaurants, movie theaters, sports venues, coffee shops, food trucks or street carts. This restriction will cover everything from soft drinks to juice drinks to sports drinks and even some coffee drinks and teas!

According to the Mayor, New Yorkers need help deciding what size beverage is appropriate. We disagree. We are New Yorkers for Beverage Choices—a coalition of citizens, businesses and community organizations who believe that consumers have the right to purchase beverages in whatever size they choose. We urge the Board of Health to reject this proposed measure. We can make our own choices.

Shantell Wade
Belsy Jimenez
Janice Thomas
Vilmarie Hernandez
Joshua Silver
T Gomez
Elafyio Ruiz
Brian Felix
Sonia Rivera
Ron Devito
Chris Plank
Christopher Cope
Suhail Ortiz
Biusu Cara
James Monroe
Elizabeth Biel
Jasmen Martinez
Owuso Andrea
Maria Lombardo
Wanda Littles
Frederick Willis
Mr. K
Luis V.
Katherine irizarry
Judy Stager
Jose Guillen
EUGENE SANTILLI
JEAN G
Jeffrey Rodriguez
Tyrus Eaves
Pio Ramos
Garfield Daley
Aldo Paz
Montel Cherry
Elisha Nbaney
Daveid Brown
Melissa Melendez
Elizabeth Baez
Tena Mack
M. Acosta
Velazquez Yadira
CHERYL L
TIFFANY WADE
Bishop Anne Jimenez
Jeff Thomas

Wanda Hernandez
Moose Silver
Veronica Gomez
Elyner Ruiz
Castro Felix
SONIA RIVERA
SHARON DEVITO
Carmen Planco
Jackie Cope
Suhail Ortiz
Kevin Cara
Janelle Monroe
Alexandra Biederman
P Andrea
Jose Velez
Mark Littlejohn
Ian Willis
NIGEL K
Moises V.
Kayla Irizarry
Ricado Stafford
Joseph Guillen
Adalberto Santigo
JEFFREY G
Jeffrey Rodriguez
Detense Eaven
Rachel Ramos
HORACE DALEY
CLAUDETTE PAZ
Nicole Cherry
t. nazzaro
David brown
Michelle Melendez
Elizabeth Baez
Tena Mack
Margarita Acosta
Eal Y.
CHRISTOPHER L
Hilda Waddell
Britney Jimenez
Jehni Thomas
wanda hernandez
MOSES SILVER
Veronica Gomez
ERNESTO RUIZ

Eduardo Felix
Spencer Rivera
Sal Devita
Agustina Planca
T Cope
Susie Ortiz
Melodie Car Bodillo
John Monroe
Troy Bied
Jason Martinez
Pollio Andrea
Keith Allen
ROSALIE LITTLEJOHN
Janae Willis
Oderwedder K
Sawid V.
Michele Irizarry
Michele Staddi
Joyce Guillen
Jada Santigo
Jim G
Jennifer Rodriguez
Debbie Eaton
Rafael Ramos
JAMES DALEY
Giovanie Paz
Nicole Cherry
Marzena nazz
David Brown
Mike Melendez
Evelyn Baez
Tytianna Mack
Maria Acosta
George Y.
CLAIRE L
Eryn Wachter
Bryan Jimenez
Jenece Thomas
Wanda Hernandez
Mosse Silver
Wanda Gomez
Estella Ruiz
FAUSTO FELIX
Stephanie Rivera
Eva Devine

NEW YORKERS FOR BEVERAGE CHOICES

Mayor Bloomberg is proposing to ban sales of sugar-sweetened beverages over 16 ounces in New York City.

While New Yorkers would be limited to 16-ounce beverages, they would still be able to indulge in other high calorie items. Fountain and bottled beverages over 16 ounces could no longer be sold in restaurants, movie theaters, sports venues, coffee shops, food trucks or street carts. This restriction will cover everything from soft drinks to juice drinks to sports drinks and even some coffee drinks and teas!

According to the Mayor, New Yorkers need help deciding what size beverage is appropriate. We disagree. We are New Yorkers for Beverage Choices—a coalition of citizens, businesses and community organizations who believe that consumers have the right to purchase beverages in whatever size they choose. We urge the Board of Health to reject this proposed measure. We can make our own choices.

Barbara Planas
g coops
Suzy Ortiz
ANNETTE CAPWELL
Josie Monroe
JAMES BIEBER
Jeify Anjelica Martinez
Simmel Andrea
Anne Sweeney
Alvain Little
Jonathan Willis
P K
T. V.
nelson irizarry
Brown Stacy
sandra guillen
luis santigo
JOHANNA G
Jennifer Rodriguez
Jameson Eaton
Rafael Ramos
Michael Daley
Jose Paz
NIKKOLE CHERRY
Brown Nazralee
David Brown
Milagros Melendez
Florencia Baez
Veronica Mack
Maria Acosta
Jen Y.
CLAUDIA L
J Waaland
Carlos Jimenez
Jerome Thomas
Wanda Hernandez
Scarlette Silver
Wilson Gomez
Evelyn Ruiz
Fesmunzo Felix
Stephanie Rivera
Davis Devin
Mercedes Planas
Melquan Coopo
Taina Ortiz
Antonio Caputo
Kaliyah Monroe
Bill Bido
Jemela Martinez
Totro Andrea
Ron. Brown
Andres Little
Jorja Willis
Ramos K
William V.
Ralph Irizarry
Copper Stacy
Jonathan Guillaume
Joe Santigate
JOHN G
JENNIFER RODRIGUEZ
Jennifer Eaton
Ramon Ramos
roger daley
Kevin Paz
Rolando Chero
Casandra Nazaro
Dawn Brown
Mildred Melendez
Francisco Baez
William Mack
Marquis Acosta
John Y
CONSTANCE L
Gary Wa
Carlos Jimenez
Jessie Thomas
William Hernandez
Francisca Silvenio
Yolanda Gomez
Felix Ruiz
Gabriella Felix
Stephanie Rivera
RA Devils
Nancy Plaisir
Violet Coopes
Taisha Ortiz
Chris Caputo
Kimberly Monroe
Brando Bido
Jennie Martinez
VIOLA ANDREA
Khondaker Sadiq
Christian Little
Leroy Willis
Raquel K
Christine V
Ramon Irizarry
Jackson Stacy
Ralph Guillaume
Fernando Santiego
Johnson G
Jenny Rodriguez
Shanell Eaton
Rasheem Ramos
Tom Daley
Maria Paz
Yevgeniy Chernukha
ADELAIDA NAZARIO
DEBRA BROWN
Milton Melendez
Gabriel Baez
Luis Macias
MEAGAN ACOSTA
Mr. Y
CORA L
Angelina W.
Carlos Manuel Jimenez
Joban Thomas
William Hernandez
Maurice Silvels
Shawn Gometz
Frances Ruiz
Garcia Felix
Steven Rivera
Roberto Dias Devillegas
Jill Plain
Neil Coopermus
Troy Ortiz
Emily Caputo
Lasheema Monroe
Melissa Bido
Jennifer Martinez
Fuller Andre
Michelle Melk

NEW YORKERS FOR BEVERAGE CHOICES

Mayor Bloomberg is proposing to ban sales of sugar-sweetened beverages over 16 ounces in New York City.

While New Yorkers would be limited to 16-ounce beverages, they would still be able to indulge in other high calorie items. Fountain and bottled beverages over 16 ounces could no longer be sold in restaurants, movie theaters, sports venues, coffee shops, food trucks or street carts. This restriction will cover everything from soft drinks to juice drinks to sports drinks and even some coffee drinks and teas!

According to the Mayor, New Yorkers need help deciding what size beverage is appropriate. We disagree. We are New Yorkers for Beverage Choices—a coalition of citizens, businesses and community organizations who believe that consumers have the right to purchase beverages in whatever size they choose. We urge the Board of Health to reject this proposed measure. We can make our own choices.

Devon Little
mika willis
Rashew K
H V
Tara Irizarry
HELEN STACOM
MonCeiller Guillarme
Frank Santibianchi
Jonathan G
jeramie rodriguez
Judith Eastmond
Reina Ramos
ANTHONY DALESSIO
Megan paz
JoAnne Chernow
Ana Nazario
Denise Brown
Minerva Melendez
Heriberta Baez
Jasmine Machyca
Melindza Acosta
P Y
DAISY L
Benigno W.
Carmin Jimenez
Joe Thomas
William Hernandez
Melissa Silveira
Alex Gomes
Francisco Ruiz
Kaisha Felix
Stevie Rivera
graciela devilbiss
Sabrina Plaia
Agnes Cooper
Vanessa Ortiz
Ella Capungcol
Melanna Monroe
MARJORIE BIDNER
Jennifer Martinez
Grant Andre
Matthew Vuotto
Jennie Little
Mike Willis
REGINA K
Jose V
Rufino Irizarra
Marie Stackhouse
Darlene Guillan
Alfonso Santiao
JOSEPH G
Jessica Rodriguez
Loyel Eastman
Renee Ramos
Conni Dalessio
Gedell Payton
JOANNE CHERNOW
Hector Nazario
Denise Brown
Miriam Melendez
Jamie Baez
Khyla Machuca
Melody Acosta
Wilson Y
DAVID L
D. W.
Christina Jimenez
Jolie Thomas
William Hernandez
Eddie Silvagnoli
Carlos Gomes
Frankt Ruiz
Leylen Felix
Sylvia Rivera
Genesis Devia
David Placido
ALMA COOPER
Veronica Ortiz
DOMINICK CAPUANO
Napoleon Monroe
Leonard Biddle
Jennifer Martinez
Henry Andre
Justin Sanchez
JOHN LITTLE
Robert Willis
Ripkin K
MARY V
LUIS IRIZARNI
Vinny Stackhouse
Carrisal Guillamo
Lucy Santiana
KAREN G
Jessica Rodriguez
Fred Easterly
Richard Ramos
Guy Dalessio
Lamond Payton
Cisse Chernov
J Nazario
Dennis Brown
Myrta Melendez
Jessica Baez
Liza Marie Machuca
Michael Acosta
Q. Xu-You
DEANNA L
D. W.
Ciara Jimenez
Jose Thomas
Willie Hernandez
Reinaldo Silva Sr.
elisa gomes
Geraldine Ruiz
LUNIERKI FELIX
Syzette Rivera
Juan DeVeza
Luis Placeres
Bryan Cooper
VICKY ORTIZ
Samuel Caprix
Raymond Monroe
Marcos Bidas
Jenssy Martinez
Johnson Andre
Helen Yoon
LAQUETTA LITTLE
Sam Willis
RUPERT K
Shavana v
Tara Irizarm
Julie Stack
CAROLYN GUILIANO
Rosa Santiagp
Kathy G

NEW YORKERS FOR BEVERAGE CHOICES

Mayor Bloomberg is proposing to ban sales of sugar-sweetened beverages over 16 ounces in New York City.

While New Yorkers would be limited to 16-ounce beverages, they would still be able to indulge in other high calorie items. Fountain and bottled beverages over 16 ounces could no longer be sold in restaurants, movie theaters, sports venues, coffee shops, food trucks or street carts. This restriction will cover everything from soft drinks to juice drinks to sports drinks and even some coffee drinks and teas!

According to the Mayor, New Yorkers need help deciding what size beverage is appropriate. We disagree. We are New Yorkers for Beverage Choices—a coalition of citizens, businesses and community organizations who believe that consumers have the right to purchase beverages in whatever size they choose. We urge the Board of Health to reject this proposed measure. We can make our own choices.

Jessica Rodriguez
Fred Easterly
Rigabuto Ramos
Paul Dalessio
Shakira Payton
MIRIAM CHERNOFF
Jose Nazario
Dennis Brown
Nelson Melendez
Jesus baez
Stephan Machuca
Moses Acosta
Joey Xu
DEBORA L
Diane W.
Daisy Jimenez
Josh Thomas
Willie Hernandez
Reinaldo Silva Jr.
GEORGE GOMES
Harold Ruiz
Manuela Felix
Tabatha Rivera
Pevita DeVeza
Heudeliss Placencio
Carlton Cooper
Vicky Ortiz
Christopher Capriola
Sabrina Monroe
Miguel Biclo
Jerika Martinez
Johnson Andre
Taijii Dudley
Lonne Little
Sam Willis
SERGEY K
MARI UYEHARA
Jose Irizari
Bond Stacey
SALVATORE GUILIANO
Alfredo Santiago Jr
KENNETH G
Jessica Rodriguez
Dorothy Eason
Rigabuto Ramos
Andrew Dalessandro
Shakira Payton
Ayteh Cherisse
Jose Nazario
Derreck Brown
ORLANDO MELENDEZ
Joshua Baez
Valerie Machuca
Natasha Acosta
Mei Xu
DEBORAH L
Gamiri W.
Digna Jimenez
Judy Thomas
Willie Hernandez
A. Silva
Mabel Gomes
Hasimino Ruiz
MARIA FELIX
Taina Rivera
Mike deverster
David Place
Charles Cooper
Victor Ortiz
Vincent Caprio
Steven Monroe
Dwayne Bickford
Jessenia Martinez
Rios Andre
Marybeth Spiegel
Rohte Little
Sharita Willis
SHAMIKA K
Osamede Uwaifoo
Pedro Irizany
debbie stacey
Daniel Guilfurchi
Jamilese Santiago Jr
KEVIN G
Jessica Rodriguez
Keysha Eason
Robert Ramos
LILLIAN DALEO
Tamara Paynes
Davis Cherise
Luiz Nazario
Desmond Brown
Rafael Melendez
Juan Baez
Julio Machicote
Nicole Acosta
Xin Xu
DEBRA L
Henry W.
Elizabeth Jimenez
JULIA THOMAS
Wiltado Hernandez
Aracelis Silva
MAUREEN GOMES
Hazel Ruiz
Mckenley Felix
Tania Rivera
Jahaira Devers
C. Placco
Darryl Cooper
Victor T. Ortiz
Joseph Capriccioso
Tink Monroe
Muhamed Bicid
Jessica Martinez
Smith Andre
Renee Wilson
Seyla Little
Tiffany Willis
SHARON K
Kelli Uvari
Carleton Irish
Gonzalez Stacey
MICHELLE GUILFORD
Ramon Santiago Eusebio
LILLIE G
Jessica Rodriguez
Kevin Easley
Rosa Ramos
David Dalecky
ANNIE PAYNE
Washington Cherelle
MINERVA NAZARIO
Destiny Brown
Ralph Melendez

NEW YORKERS FOR BEVERAGE CHOICES

Mayor Bloomberg is proposing to ban sales of sugar-sweetened beverages over 16 ounces in New York City.

While New Yorkers would be limited to 16-ounce beverages, they would still be able to indulge in other high calorie items. Fountain and bottled beverages over 16 ounces could no longer be sold in restaurants, movie theaters, sports venues, coffee shops, food trucks or street carts. This restriction will cover everything from soft drinks to juice drinks to sports drinks and even some coffee drinks and teas!

According to the Mayor, New Yorkers need help deciding what size beverage is appropriate. We disagree. We are New Yorkers for Beverage Choices—a coalition of citizens, businesses and community organizations who believe that consumers have the right to purchase beverages in whatever size they choose. We urge the Board of Health to reject this proposed measure. We can make our own choices.

juana baez
Oscar Machicote
Nora Acosta
lucy xiong
DENISE L
leisha W.
Elsa Jimenez
Katrina Thomas
Yadira Hernandez
chen silva
Patricia Gomes
Hazel Ruiz
Miguell Felix
Tarika Rivera
Debbie Deveko
Joanny Pl
DEBRA COOPER
Walter Ortiz
Peele Capric
Tyquasia Monroe
JOAN BIBLA
Jessica Martinez
Victorian Andre
Heather Reynolds
Terry Little
Tiffany Willis
SHERYL K
Lisa Uva
GEORGE IRISH
K. Stacey
Val Guilford
Eric Santiago
LLOYD G
Jessica Rodriguez
TANISHKA EASLEY
Rosa Ramos
Robin Dale
ANTHONY PAYNE
Williams Cheray
Samuel Nazario
Diana Brown
Rebecca Melendez
Julian Baez
Alene Machado
Omayra Acosta
Laureano Xiomara
DENNIS L
Jamica W.
Emmanuel Jimenez
Kavana Thomas
Yadira Hernandez
Chris Silva
Silvia Gomes
Hazel Ruiz
Mr. Felix
Tia Rivera
Davon Devega
Sadan Pjols
Derrick Cooper
Wanda Ortiz
BARBARA CAPRARO
Richard Monreal
Dwayne Bibb
Jessica Martinez
Wheeler Andre
Jasmine Kendricks
Toti Little
Frank willimson
SUSAN K
Victor Uuldos
Wesley Irish
Scott Stacey
Shannon Guilfochi
Monserrate Santiago
LUIS G
Jessica Rodriguez
Valladares Easebio
Ruthie Ramos
Sharon Dale
Barbara Payne
Aela Cher
Venus Nazario
Diane brown
Ricardo Melendez
Karen Baez
Froyla Machado
Osman Acosta
Bennett Xing
DERRY L
Kerri W.
Emmanuel Jimenez
Kayla Thomas
Yajaira Hernandez
DAVID SILVA
Julian Gomel
Iram Ruiz
Mulero Felix
Tiyanah Rivera
Shakim Devega
Elvis Pjetrovic
Elaine Cooper
Wilfredo Ortiz
Marie Cappuci
Tilo Monqual
Vietoria Bias
Jessica Martinez
Amanda Andrades
Sharon Mahadeo
Tyrane Little
Michael Willies
Topar K
Matthew Utter
Noe Iriserz
Jeff Stace
TYRONE GUILES
Yina Santiago
MARC G
JESUS RODRIGUEZ
Ms. Ialasia Earth
Samantha Ramos
Shawn Dale
Demitri Payne
Deltor Cher
William Nazario
Diane Brown
RITA MELENDEZ
Kenny Baez
Gerardo Machado
Peter F Acosta
Jiang Xin Qin
DIANA L
Kevera W.
Eric Jimenez
Keana Thomas
Yamiles Hernandez

NEW YORKERS FOR BEVERAGE CHOICES

Mayor Bloomberg is proposing to ban sales of sugar-sweetened beverages over 16 ounces in New York City.

While New Yorkers would be limited to 16-ounce beverages, they would still be able to indulge in other high calorie items. Fountain and bottled beverages over 16 ounces could no longer be sold in restaurants, movie theaters, sports venues, coffee shops, food trucks or street carts. This restriction will cover everything from soft drinks to juice drinks to sports drinks and even some coffee drinks and teas!

According to the Mayor, New Yorkers need help deciding what size beverage is appropriate. We disagree. We are New Yorkers for Beverage Choices—a coalition of citizens, businesses and community organizations who believe that consumers have the right to purchase beverages in whatever size they choose. We urge the Board of Health to reject this proposed measure. We can make our own choices.

DESIRAE SILVA
Andre Gomas
Iram Ruiz
Ortiz Felix
Tomas Rivera
Bernice DeVaughn
Vinny Pizzimenti
Eric Cooper
Wilfredo Ortiz
ROSE CAPPOZZOLI
Jhonny Monosalvas
Carmen Bias
joan martinez
Andrew Andrades
William Vojtech
Jason Littiell
Bedford Willie
WALTER K
Didier Utshudi
YOLANDA IRISAVRI
FLORENCE STABIN
Amanda Guilbert
A. SANTIAGO
MARGARET G
Jesus Rodriguez
FRANK EARLY
Samuel Ramos
Susan Dale
Devonte Payne
Minna Cher
Yahaira Nazario
DIANE BROWN
Rob Melendez
Kiana Baez
Gladys Machado
Princesa Acosta
Fuxuan Xin
DIANE L
Michelle W.
Felix Jimenez
Keeney Thomas
Yamilet Hernandez
Eva Silva
MARIAM GOMANSKY
Iris Ruiz

Roskin Felix
Tommy Rivera
Emanuel Devard
Elena Pizzarello
Felix Cooper
WILFREDO ORTIZ
e cappiello
Jackie Monore
Luz Bias
Joel Martinez
erik andrades
Byron Sterling
Ronald litt
Grant Willie
WILLIE K
J. Utsey
Ramos Iris
JOSEPH STABILE
Victoria Guilbert
Abel Santiago
MARIA G
Jesus Rodriguez
Michelle Early
SANDY RAMOS
Terrance Dale
HECTOR PAYNE
Sim Cheol
Iskandar Nazar
Dolores Brown
Sheira Melendez
Krystle Baez
Jeffrey Machado
Randy Acosta
Lin Jia Xin
DOLORES L
Adrian W
Franchesca Jimenez
Keisha Thomas
Yara Hernandez
Francisco Silva
Jason Golush
Isais Ruiz
Salibado Felix
TORESE RIVERA
Sanford Devante

Miguel Pizarro
Gina Cooper
William Ortiz
RONALD CAPPIELLO
Evelyn Monolo
Giancarlo Biaonutti
John Martinez
Cesar Andrade
Sara Burns
THERESA LITSCHAUER
M Willie
YVONNE K
ETHEL UTLEY
Chevere Iris
AMY STAATS
Barbara Guido
Albert Santiago
MARIE G
Jillian Rodriguez
Nathan Earley
Sergio Ramos
ROSARIA DALBIS
JAMES PAYNE
Alexander Cheng
Carl Nazaire
DOLORES BROWN
Sonia Melendez
Kyrstle Baez
Jordan Machado
Raylono Acosta
Paul Ximines
DOMINIC L
Alice w
GENESIS JIMENEZ
Keneth Thomas
YASMINE HERNANDEZ
George Silva
FELIKS GOLTSMAN
Isais Ruiz
Terrence Felix
tyesha rivera
Brenda Devan
Arelis Pizarro
Jamal Cooper
William Ortiz

NEW YORKERS FOR BEVERAGE CHOICES

Mayor Bloomberg is proposing to ban sales of sugar-sweetened beverages over 16 ounces in New York City.

While New Yorkers would be limited to 16-ounce beverages, they would still be able to indulge in other high calorie items. Fountain and bottled beverages over 16 ounces could no longer be sold in restaurants, movie theaters, sports venues, coffee shops, food trucks or street carts. This restriction will cover everything from soft drinks to juice drinks to sports drinks and even some coffee drinks and teas!

According to the Mayor, New Yorkers need help deciding what size beverage is appropriate. We disagree. We are New Yorkers for Beverage Choices—a coalition of citizens, businesses and community organizations who believe that consumers have the right to purchase beverages in whatever size they choose. We urge the Board of Health to reject this proposed measure. We can make our own choices.

John Cappello
Latoya Monlay
ROSALIE BIANCOROSSO
John Martinez
Fritzie Andrade
Malik Whitley
Luis Lithgow
Nunn Willie
Alex Juwez
Selena Utley
Cruz Iris
Dorrie Staal
Kimberly Guido
Alexandra Santiago
Marilyn G
Jimmy Rodriguez
Joan Earles
Sharon Ramos
Damian Dalbero
Jerome Payne
Connie Cheng
Harris Naya
Donna Brown
Stefany Melendez
Luis Baez
MICHAEL MACHADO
rosaly acosta
Lafosse Ximena
DONALD L
Chris W
George Jimenez
Kenneth Thomas
Yayaira Hernandez
Jaime Silva
BARBARA GOLSER
Ivette Ruiz
Torres Felix
Valentina Rivera
fida devad
Ashley Pizarro
Jesse Cooper
Willie Ortiz
Virginia Cappello
Thomas Monk
CHRISTINE BIANCO

John Martinez
Joseph Andrade
Leah Colucci
Luis Lithgow
White Willie
Jose Juvio
Salvatore Utano
Gonzales Iris
Jaymes st.Thomas
Stewart Guidicelli
Alyand Santiago
MARK G
Joae Rodriguez
Allegra Earle
Shyana Ramos
DAMIAN DALBERO
John Payne
David Cheng
Gennisisi Nawez
Dorothy Brown
Stephanie Melendez
LUIS BAEZ
Nicholas Machado
Samuel Acosta
ALEXANDRA XIGUS
DONNA L
Gonzalez W
Hector Jimenez
Kenny Thomas
Yesenia Hernandez
JOANA SILVA
Samuel Golsby
JACK RUIZ
Valerie Felix
Vanessa Rivera
DAVID DEUTSCH
Cindy Pizarro
Joseph Cooper
Xavier Ortiz
Jake Cappauras
Thomas Monk
Dina Bianco
JOHN MARTINEZ
Peter Andrade
Harold Rentas

Allen` Lita
Charlene Williamson
Rivera Jutte
Salvatore Utano
Guadalupe Iris
William st.mary
Charlsey Guidice
Amador Santiago
MARK G
Joanna Rodriguez
Carly Earl
Sonia Ramos
Alverez Dakota
Marlon H Payne
John Cheng
Kristina Navvaer
Dwayne Brown
Stephanie Melendez
Marcus Baez
Vincent Machacek
Samuel Acosta
Beeky Xie
DONNALYNN L
Marc W
Jaime jimenez
Kiel Thomas
Yesenia Hernandez
Jorge Silva
MICHAEL GOLLUB
Jacqueline Ruiz
Yarissa Felix
Veronica Rivera
DEBBIE DEUTSCH
Francisco Pizarro
Joseph Cooper
Xioma Ortiz
Steve Cappas
Warren Monk
Rob Bianco
Johnathan Martinez
Medina Andleg
Aguiar Blanca
THERESA LISTL
Elizabeth Williamson
Briserry Justo

NEW YORKERS FOR BEVERAGE CHOICES

Mayor Bloomberg is proposing to ban sales of sugar-sweetened beverages over 16 ounces in New York City.

While New Yorkers would be limited to 16-ounce beverages, they would still be able to indulge in other high calorie items. Fountain and bottled beverages over 16 ounces could no longer be sold in restaurants, movie theaters, sports venues, coffee shops, food trucks or street carts. This restriction will cover everything from soft drinks to juice drinks to sports drinks and even some coffee drinks and teas!

According to the Mayor, New Yorkers need help deciding what size beverage is appropriate. We disagree. We are New Yorkers for Beverage Choices—a coalition of citizens, businesses and community organizations who believe that consumers have the right to purchase beverages in whatever size they choose. We urge the Board of Health to reject this proposed measure. We can make our own choices.

Bachodur Usmanou
Martinez Iris
Katheryn St.amant
Teresa Guidice
Amin Santiago
MARSHALL G
Jocelyn Rodriguez
Carr Earl
Stephanie Ramos
Lourdes Daiz
Monique Payne
Katy Cheng
Adi Navon
Dwayne Brown
Stephanie Melendez
Marian Baez
Kimberly maceo
Socrates Acosta
Haitham Xhan
DONOVAN L
Mark W
James Jimenez
King Thomas
Yessicia Hernandez
Jose Silva
MARGARET GOLLER
Jacqueline Ruiz
Brian Felitto
VICTOR RIVERA
Shari Deutsch
Hugo Pizarro
Justin Cooper
Yael Ortiz
WILLIAM CAPPARELLI
Hines Monique
Vicki Bianco
Johnny Martinez
Kevin Andio
Lucy Conti
Cepeda Lissette
ELIZABETH WILLIAMSON
Glendaliz Justiniano
Angelina Usherenko
Ramos Iris
Gregory St. Urbania

JOHN GUIDEN
amy santiago
Martha G
Joe Rodriguez
gary earl
Sullymar Ramos
Hattie Daivs
RENEE PAYNE
SANDRA CHENG
Nikola Navmosiu
DWIGHT BROWN
Sulayda Melendez
Maribal Baez
Cesar Maceira
Sofia Acosta
Joseph Xavier
DORIN L
Qiauna W
Jazmin Jimenez
Kisha Thomas
Yilda Hernandez
Jose Silva
ALEKSANDER
GOLKHOVOY
Jacqueline Delos Ruiz
Arlene Felipe
Victor Rivera
Stephen Deutsch
Jairo Pizarro
Karen Cooper
Yahaira Ortiz
Keith Capoziela
Lyttle Monique
Iris Bianchly
Jonathan Martinez
Cherry Andino
Kathy Martin
Garcia Lissette
Fred Williamson
Mary Ann Justiniano
Donald Usher
Rivera Iris
Ernest St. Louis
Shana guide
Ana Santiago

MELISSA G
Joe Rodriguez
Harley Earl
SUSAN RAMOS
Kiki Daitsis
ROB PAYNE
Susan Cheng
Niazareth Navin
Earl Brown
Tony Melendez
Marie Baez
Damary Maceira
Tomas Acosta
Moreano Xavier
DOROTHEA L
Raymond W
Jennifer Jimenez
Knickson Thomas
Yoshira Hernandez
Jose Silva
Tony Golio
Jay Ruiz
G. Felipe
Violet Rivera
jasmine detres
Jason Pizarro
KAREN COOPER
Yasmin Ortiz
TARA CAPOZELLO
Moshatt Monique
anthony bianchi
Jonta Martinez
Guillermo Andino
Vanessa Velez
Lebron Lissette
KIRK WILLIAMSON
Bailey Justine
Kareem Usher
Santiago Iris
Tamilia St. Lot
KAREN GUIDA
Anabell Santiago
MICHAEL G
Joel Rodriguez
Jacobs Earl

NEW YORKERS FOR BEVERAGE CHOICES

Mayor Bloomberg is proposing to ban sales of sugar-sweetened beverages over 16 ounces in New York City.

While New Yorkers would be limited to 16-ounce beverages, they would still be able to indulge in other high calorie items. Fountain and bottled beverages over 16 ounces could no longer be sold in restaurants, movie theaters, sports venues, coffee shops, food trucks or street carts. This restriction will cover everything from soft drinks to juice drinks to sports drinks and even some coffee drinks and teas!

According to the Mayor, New Yorkers need help deciding what size beverage is appropriate. We disagree. We are New Yorkers for Beverage Choices—a coalition of citizens, businesses and community organizations who believe that consumers have the right to purchase beverages in whatever size they choose. We urge the Board of Health to reject this proposed measure. We can make our own choices.

Tacha Ramos
Chandler Daitima
ROSAMOND PAYNE
Ashley Chen
Pablo Naves
Earl Brown
Victor Melendez
Marie Baez
Thad Maceira
Tomas Acosta
Shawn Xavier
DOROTHY L
ROSE W
Jenny Jimenez
Krystal Thomas
Zelda Hernandez
Juan Silva
L Golin
Jay Ruiz
Jacqueline Felipe
Virgen Rivera
Crystal Detreetar
Jennie Pizarro
Kimberlyn Cooper
Yesenia Ortiz
ROSE CAPONE
Robinson Monique
Elizabeth. Bianchi
Jordan Martinez
Iris Andino
Brooke Winkler
Lisa Lissette
LaToya Williamson
Harris Justina
NeKay Usher
Torres Iris
Donald St. Hubert
Fredrico Guiana
Andre Santiago
Mike G
Joel Rodriguez
Patrick Earl
Tiffany Ramos
JAY DAITCHMAN
Samuel Payne

Carol chen
John Navero
Earlena Brown
W Melendez
Massiel Baez
Austriano Macebo
Tracy Acosta
Warnell Xavier
Doug L
Tristan W
Jessica Jimenez
Lakisha Thomas
Zenaida Hernandez
Melanio Silva
STEVEN GOLDZMAN
Jazmin Ruiz
Maria Felipe
Virgen Rivera
Scott Detraglia
Lissette Pizarro
Krystal Cooper
Yolanda Ortiz
PAUL CAPODANNO
Williams Monique
Kevin bianchi
Jose Martinez
Iris Andino
Carly Weinberg
Nunez Lissette
Nadine Williamson
Lloyd Justina
Margaret Usbeck
ALCIDES IRIGOYEN
Quiana St. Hillaire
Mansel Guherverdelanoys
Andre Santiago
NADJA G
Joelies Rodriguez
Moore Ealohi
Tiffany Ramos
JACQUELINE DAITCH
Shannon Payne
Claire Chen
Crystal Naved
Ed Brown

W. Melendez
Michael Baez
Annemarie Mace
Vanessa Acosta
Orze Xagouad
EDWARD L
Walsh W
jolimar jimenez
Lamar Thomas
Zoila Hernandez
Migdalia Silva
Frank Goldwire
Jeanette Ruiz
Valencia Felipe
Virginia Rivera
Williams Detra
Nicole Pizarro
Mary Cooper
Zaida Ortiz
A Capodaca
Francheska Monillo
MARY BIANCARDI
Jose Martinez
Jeannette Andino
Luis Fernandez
Torres Lissette
Naomi Williamson
Peralta Justin Jesus
Raul uruchema
Daniel Iricarry
Rita St. Hilaine
ruth guevvero
Andrew Santiago
NANCI G
Johanna Rodriguez
Libia Ealle
Tinamarie Ramos
Aquino Daisy
Sharay Payne
David Chen
WHITLEY NAVE
Elizabeth Brown
Wanda Melendez
Miguel Baez
Patty macdougall

NEW YORKERS FOR BEVERAGE CHOICES

Mayor Bloomberg is proposing to ban sales of sugar-sweetened beverages over 16 ounces in New York City.

While New Yorkers would be limited to 16-ounce beverages, they would still be able to indulge in other high calorie items. Fountain and bottled beverages over 16 ounces could no longer be sold in restaurants, movie theaters, sports venues, coffee shops, food trucks or street carts. This restriction will cover everything from soft drinks to juice drinks to sports drinks and even some coffee drinks and teas!

According to the Mayor, New Yorkers need help deciding what size beverage is appropriate. We disagree. We are New Yorkers for Beverage Choices—a coalition of citizens, businesses and community organizations who believe that consumers have the right to purchase beverages in whatever size they choose. We urge the Board of Health to reject this proposed measure. We can make our own choices.

Yadis Acosta
Carol X.
ELLEN L
Wendy W
Jonathan Jimenez
Larry Thomas
Carolina Hernandes
Minerva Silva
Philip Goldwasser
Jenika Ruiz
Jose Feline
Virginia Rivera
Janine Detore
Sheila Pizarro
Michael Cooper
zulma ortiz
Saequan capochichi
Harol Monillo
Gonzalez Bianca
Jose Martinez
Jimmy Andino
Sophia Dorval
ILEANE LISS
OLGA WILLIAMSON
Bohr Justin
Tessie Urtubia
Alexis Irestre
Betty St. Fleur
Curtis Guevarro
Andrew Santiago
NEIL G
Johanna Rodriguez
Ana Eagles
Tommy Ramos
Chalco Daisy
Sharon Payne
Esther Chen
ROCCO NAVAZZA
Emani Brown
Wanda Melendez
Milagros Baez
Bruce MacDonald
Kathy Acontara
joelle X.
Emery L

Egypt Vymen Williams
jorge jimenez
Laura Thomas
Emilio Hernandes
Minerva Silva
LOIS GOLDSTENE
Jenka Ruiz
Santiago Felicita
Vivian Rivera
David Deterville
Tamika Pizarro
Michael Cooper
Alyssa Ortiy
PAUL CAPOBIANCO
Corporan Monika
Tanon Bianca
Jose Martinez
Jimmy Andino
Susan Ray
Sanchez Lisette
PAUL WILLIAMSON
Casildo Justin
Miliam Urtiz
Concepcion Irene
Julicia St. Fleur
Karen Guevarro
Ane Santiago
NICOLE G
John Rodriguez
Cheryl Eagle
Tony Ramos
Espaillat Daisy
Sharon Payne
Eugene Chen
Calvin Navatto
Emgae Brown
Wanda Melendez
Myra Baez
BRYCE MACDONALD
ANTONIETTA ACOCELLA
Linda X.
ETHEL L
Sri Vutukuri
Jose Jimenez
Leona Thomas

Rosa Hernandes
Robert Silva
Jasmine Goldstein
Jennie Ruiz
Alex Feliciono
W Rivera
Herve Desvarieux
Vanessa Pizarro
Mimi Cooper
Mike Ortis
America Capo
PHILIP MONIER
Morgan Biana
Jose Martinez
JOHN ANDINO
Janine Wilcos
Toro-Lauregno Lisette
PETER WILLIAMSON
Davis Justin
Andrews Ursula
Meredith Irene
Liz St. Fleur
ROBERTO GUEVAREZ
Angel Santiago
PATRICIA G
John Rodriguez
James Eagle
Ulises Ramos
Rand Daisy
SHAUN PAYNE
Ita Chen
Almando Navarro
Eric Brown
wilfred melendez
Nashely Baez
JOHN MACDONALD
Susan Acklin
A X
EUGENE L
Daniel vuthaj
Joseph Jimenez
Linda Thomas
Maria Hernander
Samamtuwa silva
Cody Goldstein

NEW YORKERS FOR BEVERAGE CHOICES

Mayor Bloomberg is proposing to ban sales of sugar-sweetened beverages over 16 ounces in New York City.

While New Yorkers would be limited to 16-ounce beverages, they would still be able to indulge in other high calorie items. Fountain and bottled beverages over 16 ounces could no longer be sold in restaurants, movie theaters, sports venues, coffee shops, food trucks or street carts. This restriction will cover everything from soft drinks to juice drinks to sports drinks and even some coffee drinks and teas!

According to the Mayor, New Yorkers need help deciding what size beverage is appropriate. We disagree. We are New Yorkers for Beverage Choices—a coalition of citizens, businesses and community organizations who believe that consumers have the right to purchase beverages in whatever size they choose. We urge the Board of Health to reject this proposed measure. We can make our own choices.

Jerry Ruiz
Carmen Felicino
W. Rivera
Cisneros Destiny
Wilfredo Pizarro
Noel Cooper
Mara Ortin
Helen Capo
ANITA MONICK
Laura Bialy
Jose Martinez
Johnny Andino
Roger Creighton
Kyla Lisandro
Rosa Williamson
Figueroa Justin
Alicia Ursolrta
Ray Irema
Elon St. Cyr
Geraldine Guevara
Angel Santiago
PAUL G
John Rodriguez
Byron Eads
Venus Ramos
Regina Daisy
Sheryl Payne
Kevin Chen
Antonio Navarro
Eric Brown
Yvette Melendez
NELLIE BAEZ
Mak MacDonald
NICK ACIERNO
A X
EVA L
Ronald Vuthaj
Juana Jimenez
Lisa Thomas
Niafael Hernande
victor silva
DAVID GOLDSTEIN
Jessica Ruiz
Maria Feliciaro
Wanda Rivera

Correa Destiny
Wilfredo Pizarro
Noel Cooper
Providencia Ortie
Janet Capo
Melel Monicamo
Max Bialy
jose martinez
MARTHA ANDINO
Chris Vargas
Adams Lisamarie
Thomas Williamson
Gonzalez Justin
Jill Urso
GILBERT IRELAND
Mchale St. Clair
Geraldine Guevara
Angel Santiago
PIERRE G
John Rodriguez
Danny Eaddy
vicenta ramos
Rodriguez Daisy
Suzette Payne
Mason Chen
Erica Navarro
Eric Brown
Yvonne Melendez
Nelson Baez
Nair MacDonald
Richard Acid
Aaron X
FAYE L
MARIA VURNO
Julie Jimenez
Loretta Thomas
Santiago Hernande
John Sils
ELAINE GOLDSTEIN
Joan Ruiz
Anthony Feliciano
Wendy Rivera
Dejesus Destiny
YAAKOV PIVOVOZ
Paul Cooper

B Ortho
JOANNE CAPO
Hine Monica
Oees Bialy
Jose Martinez
Raymond Andino
Stan Shames
Gaston Lisamarie
Vernessa Williamson
McMillan Justin
Bobbi Ursino
Uloakee Ireaja
Nelson St Ville
Mone Guett
Angela Santiago
Randy G
John Rodriguez
Ernestine Eaddy
Victor Ramos
Sanchez Daisy
TERRY PAYNE
Mei Chen
Gabriel Navarro
Eric Brown
Zuleiny Melendez
Nisobeit Baez
Nair Macdonald
Baffoe Acheampong
Aaron X
FRANCES L
Doreen Vuotto
Julio Jimenez
luis thomas
Madelyn Hernand
Jenny Silmas
ERICA GOLDSTEIN
Joanna Ruiz
Denise Feliciano
Wendy Rivera
Hawkins Destiny
Carmen Piven
Paul Cooper
Chris Ortez
JOSE CAPO
Leibe Monica

NEW YORKERS FOR BEVERAGE CHOICES

Mayor Bloomberg is proposing to ban sales of sugar-sweetened beverages over 16 ounces in New York City.

While New Yorkers would be limited to 16-ounce beverages, they would still be able to indulge in other high calorie items. Fountain and bottled beverages over 16 ounces could no longer be sold in restaurants, movie theaters, sports venues, coffee shops, food trucks or street carts. This restriction will cover everything from soft drinks to juice drinks to sports drinks and even some coffee drinks and teas!

According to the Mayor, New Yorkers need help deciding what size beverage is appropriate. We disagree. We are New Yorkers for Beverage Choices—a coalition of citizens, businesses and community organizations who believe that consumers have the right to purchase beverages in whatever size they choose. We urge the Board of Health to reject this proposed measure. We can make our own choices.

Anna Bialek
JOSE MARTINEZ
Yvonne Andino
Rosary Pabey
Grier Lisa
TYRA WILLIAMS-OWENS
Melendez Justin
JUDITH URRUTIA
Desean Irby
Bergil St Juste
Francisco Gueto
Angela Santiago
Reed G
John Rodriguez
Britany E'vanghn
Victor Ramos
Valentine Daisy
TRISHA PAYNE
Phillip Chen
James Navarro
Erica Brown
Brian Melendes
Norman Baez
Sue Macdonald
Edward Achampons
Aaron X
FRED L
Genesis Vtteri
Julio Jimenez
Lynch Thomas
Carlos Hernan
SAMUEL SILLS
HAROLD GOLDSTEIN
John Ruiz
Alyssa Feliciano
Wilberto Rivera
Kisher Destiny
Kevin Pivalo
Raphael Cooper
JOSE ORTEZ
Margaret Caplis
Cooper Monica
JACQUELINE BIAGGI
Jose Martinez
Yvonne Andino

George Arana
Bonnean Lisa
Randy Williams Jr.
Ninivayal Justin
Emily Urresta
gail irby
Gregory St John
KEVIN GUEST
Angelica Santiago
Remouns G
John Rodriguez
Adrian E.
Victoria Ramos
Shenelle Daison
Arelis Payano
Phoebe Chen
Joe Navarro
Ernestine Brown
Julie Melender
Ricardo Baez
Crystal Macclover
David Aceviz
Abdou X
FREIDA L
LEE VROOM
June Jimenez
Lynette Thomas
Lisa Hernaiz
Octavia Sillie
Henry Goldstein
John Ruiz
Andrea Feliciano
William Rivera
Lara Destiny
Gabriele Piva
River Cooper
CARMEN ORTERO
CURTIS CAPLAN
Lee Monica
SAMSUDDIN BHUIYAN
Jose Martinez
Yvonne Andino
Johanna Weller-fahy
Council Lisa
Richard Williams Jr.

Oliva Justin
Brayler Urrea
latish irby
Tisha St John
EUGENE GUERTLER
Angelica santiago
RENEE G
John Rodriguez
Camille E.
VIRGINIA RAMOS
Guerrero Daisa
Ashley Payano
Shannon Chen
Joejana Navarro
Evelyn Brown
Jose Melendel
Rosaline Baez
Richard Macchietto
Catherine Acevento
Abdul X
GAIL L
Giovanni Vrizar
Kariny Jimenez
MAE THOMAS
Amanda Hernadez
Beny Sillan
Jeffrey Goldstein
Jonathan Ruiz
Chris Feliciano
William Rivera
Morales Destiny
Akpomeda Pius
Rosalyn Cooper
GORMLEY ORTEL
Joana Capistrano
Lewin Monica
fariduddin bhriryan
Jose Martinez
Yvonne Andino
Elijah Taylor
Davis Lisa
Andre Williams
Ortiz Justin
Jayson Urracca
Mya Irby

NEW YORKERS FOR BEVERAGE CHOICES

Mayor Bloomberg is proposing to ban sales of sugar-sweetened beverages over 16 ounces in New York City.

While New Yorkers would be limited to 16-ounce beverages, they would still be able to indulge in other high calorie items. Fountain and bottled beverages over 16 ounces could no longer be sold in restaurants, movie theaters, sports venues, coffee shops, food trucks or street carts. This restriction will cover everything from soft drinks to juice drinks to sports drinks and even some coffee drinks and teas!

According to the Mayor, New Yorkers need help deciding what size beverage is appropriate. We disagree. We are New Yorkers for Beverage Choices—a coalition of citizens, businesses and community organizations who believe that consumers have the right to purchase beverages in whatever size they choose. We urge the Board of Health to reject this proposed measure. We can make our own choices.

Brutny St Hilaire
Oderris Guerro
Anna Santiago
Reyes G
John Rodriguez
Corey E.
Vladimir Ramos
Manya Dais
Edgar Payano
simon chen
JULIO NAVARRO
Evelyn Brown
Lue Melendel
Samuel Baez
Victor Macbonto
ALEXA ACEVEDO
Abdul X
GARY L
Ellen vrban
KIMBERLY JIMENEZ
Magee Thomas
Simone Hernadez
Himatou Sillah
KENNETH GOLDSTEIN
Jose Ruiz
Christopher Feliciano
William Rivera
Turner Destiny
Ashley Piualo
SANDRA COOPER
WILLIAM ORTEL
A. Capillar
Patterson Monica
DEVIKA BHOLANAUTH
Jose Martinez
Yvonne Andino
Richard Robinson
Escobar Lisa
Jacyueline Williams
Santana Justin
Olga Uribe
Toma Irby
Tobia St Germain
Sheila C. Guerrios
Anthony Santiago

REYNA G
Johnny Rodriguez
Dorothy E.
Wanda Ramos
Manya Dais
Francneli Payano
SUNNY CHEN
Nilsa Navarro
Evelyn Brown
Jose Melenciano
Yesilenia Baez
James Macatcste
Alexandra Acevedo
ABDULLA X
GENE L
Yolanda Vr Giles
Kristen Jimenez
Mahlik Thomas
Valenia Hernadez
Omar Sillah
Mindel. Goldstein
Jose Ruiz
CRYSTAL FELICIANO
Willie Rivera
Viera Destiny
Lucius D. Pitts
Stacy Cooper
Adam Ortega
Louis Capici
Peralsa Monica
Suleiman Bhatti
jose martinez
Jose Andia
Naomy Williams
Fisher Lisa
Kevin Williams
Taylor Justin
Santos Urias
Valdes Iraika
Keshon St Bernard
Kimberly Guerrido
Antonia Santiago
RICHARD G
Jolie Rodriguez
Glamans E.

Wanda Ramos
Otavia Dais
Jennifer Payano
Yanna Chen
Pamela Navarro
Faith Brown
Felit Meleindez
Paola Baet
carol macari
Ambal Acevedo
Abeil X
GEORGE L
MARGUERITE VOZZA
Kyria Jimenez
Marcia Thomas
M Hern
Seiku Sillah
Scott Goldstein
Jose Ruiz
Crystal Feliciano
Wilson Rivera
Dominquez Destinie
PARIS PITTS
Tashelle Cooper
Aida Ortega
Briana Capers
Sastre Monica
Nishes Bhattarai
Jose Martinez
NORVENA ANDERSON-LOGAN
Gina Fazzalli
Hobermen Lisa
Shanda Williams
Walker Justin
Chavonne Urguhart
Watson Iraida
Mr. Srt
Lenada Guerri
Arison Santiago
RUTH G
Jonathan Rodriguez
Maul E.
william ramos
Trisha Dais

NEW YORKERS FOR BEVERAGE CHOICES

Mayor Bloomberg is proposing to ban sales of sugar-sweetened beverages over 16 ounces in New York City.

While New Yorkers would be limited to 16-ounce beverages, they would still be able to indulge in other high calorie items. Fountain and bottled beverages over 16 ounces could no longer be sold in restaurants, movie theaters, sports venues, coffee shops, food trucks or street carts. This restriction will cover everything from soft drinks to juice drinks to sports drinks and even some coffee drinks and teas!

According to the Mayor, New Yorkers need help deciding what size beverage is appropriate. We disagree. We are New Yorkers for Beverage Choices—a coalition of citizens, businesses and community organizations who believe that consumers have the right to purchase beverages in whatever size they choose. We urge the Board of Health to reject this proposed measure. We can make our own choices.

Juan Payano
Kunga Chemi
ROBERT NAVARRO
Fredston Brown
Jonathan Meledez
VIRGINIA BAESZLER
Damiano Macaluso
Ambrorix Acevedo
ABONY X
GEORGETTE L
SOFIE VOYIAS
Larry Jimenez
MARGARET THOMAS
Warner Hern
Sumailla Sillah
Seth Goldstein
Joselyn Ruiz
Denise Feliciano
Xiomara Rivera
Cleo Destine
Denesha Pittman
Tommy Cooper
Aida Ortega
Joyce Capers
ARTHUR MONHEIT
f.m.s. bhatt
Jose Martinez
Christophe Anderson-Hewitt
Kati Civuli
Jackson Lisa
Veronica Williams
Dowtin Justice
Elvira urgo
Hernandez Iracema
Sonali Sridhar
Reynaldo Guerrerro
Ashliana Santiago
Samantha G
Jonathan Rodriguez
McDonough E.
WILLIAM RAMOS
Pedro Dairla
Maria Payano
Jerry Chemelewski
Steven Navarro

Gabriel Brown
Daniel mele
Carmen Baes
Denise Macaluso
Andres Acevedo
Abraham X
GEORGIA L
CAROLINE VOTTA
Lissette Jimenez
MARGIE THOMAS
Travis Hermon
MARIE SILIATI
Vilma Goldstein
Juan Ruiz
Doris Feliciano
Yamaliz Rivera
Jestine Destine
Michele Pittman
Tony Cooper
Alexis Ortega
Vincent Capello
Kenneth Mongual
RAKESH BHATNAGAR
Jose Martinez
Reynold Anderson-Hewitt
Karen Thompson
Knong Lisa
Aaron Williams
Black Justice
Juan Ureria
Nithe Iqbau
Audrey Sreen
Neyda Guerrero
Auria Santiago
SAMPSON G
Jonathan Rodriguez
Noueca E.
Wilson Ramos
Roger Dainack
Veronica payano
Gant Chemal
Biane Navarrete
George Brown
Vrya Meldmore
Diane Baes

Joseph Macaluso
Angel Acevedo
Abraham X
GLENDA L
Michele Votta
Loryann Jimenez
Maria Thomas
Ocaslo Herminio
Disla Silfrido
YITZCHOK GOLDSON
Juan Ruiz
E feliciano
Yamari Rivera
Rodriguez Destine
Steven Pittman
Tony Cooper
Alyssa Ortega
Catherine Capellan
JOHN MONGELLO
Shiraj Bhargavan
Joseph Martinez
g anderson-el
Stephanie Calderon
Lozano Lisa
Adrian Williams
Divine Justice
Ana Urena
Riyan Iqbal
ALLEN SR
Amada Guerrero
Baernardo Santiago
SCOTT G
Jorge Rodriguez
Pinto E.
YLADYS RAMOS
Valerie L. Dain
Charlie Pay
Niass Chelvih
Jalen Navarrete
GITTY BROWN
MISHKA MELCHUR
Nelson Baerga
Karen Macaluso
Brenda Acevedo
Abraham X

NEW YORKERS FOR BEVERAGE CHOICES

Mayor Bloomberg is proposing to ban sales of sugar-sweetened beverages over 16 ounces in New York City.

While New Yorkers would be limited to 16-ounce beverages, they would still be able to indulge in other high calorie items. Fountain and bottled beverages over 16 ounces could no longer be sold in restaurants, movie theaters, sports venues, coffee shops, food trucks or street carts. This restriction will cover everything from soft drinks to juice drinks to sports drinks and even some coffee drinks and teas!

According to the Mayor, New Yorkers need help deciding what size beverage is appropriate. We disagree. We are New Yorkers for Beverage Choices—a coalition of citizens, businesses and community organizations who believe that consumers have the right to purchase beverages in whatever size they choose. We urge the Board of Health to reject this proposed measure. We can make our own choices.

GLORIA L
Annika Voss
luis jimenez
Matthew Thomas
Mapp Hermeatone
Glenis Silfa
Alan Goldsmith
Kenny Ruiz
ELILIA FELICIANO
Yaritza Rivera
Jean Destin
Kathy Pitti
Tracy cooper
Angel Ortega
Derwin Capellan
Paul Mongelli Sr.
Selena Bhagwandeen
Joshua Martinez
Earl Anderson Jr
Jaenett X
Lunch Lisa
Adriene Williams
Jones Justice
Emma Urena
Nithie Iqbail
ANTONIO SR
Ana Guerrero
Belia Santiago
SHELIA G
Jorge Rodriguez
R. E.
Yvonne Ramos
Gordan Daimion
Jose Pay
Denew Chelsee
Richard Navarra
Gloria Brown
Sarena Melchert
Sean Baerga
Karen Macaluso
Carlos Acevedo
Adalaida X
GRACE L
Satiya Voss
Magdeleny Jimenez

Michael Thomas
Leonie Hermantin
Isaura Silfa
Pierce Goldsmith
Kevin Ruiz
Eneida Feliciano
Yesenia Rivera
Nicole Destin
Nat Pitti
Tyrell Cooper
Bert Ortega
Kelly Capellan
Paul Mongelli
Stacy Bhagevandoss
Juan Martinez
Hawawn Anderson
Stephanie Stapleton
Martello Lisa
Akasha Williams
Thomasine Justice
Fermin Urena
Laura Ippolito Sweet
ANTONIO SR
arianna guerrero
Bernardo Santiago
SHIMON G
Jorge Rodriguez
Robert E.
Zeferino Ramos
D Daime
Tyrone Paxton
Perez chelsea
Krystal Navaro
Gory Brown
Kris Melbourne
Gregory Baereta
Donte Mac
Carmen Acevedo
Adam X
HAROLD L
Andrew Vosilla
Maria Jimenez
Michael Thomas
EILEEN HERMANSEN
yeimy silfa

EILEEN GOLDSCHMIDT
Kimberly Ruiz
Eric Feliciano
Yesenia Rivera
Ralph Destin
Andrew Pitters
Shannon Coopen
Carlos Ortega
Nilee Capellan
Anna Monge
Rosario Bezzulo
Juan Martinez
Abraham Anderson
Karen varriale
Mcgrie Lisa
AKIRIC WILLIAMS
Richard Jusko
Gizell Urena
Anthony Ippolito
AULUICK SR
Berlis Guerrero
Bernardo Santiago
STANLEY G
Jorge Rodriguez
Tracy E.
Brittney Ramoramy
James Daily
ESTHER PAWOO
Stevenson Chelsea
Marcos Navaro
gwendolyn brown
Washington Melba
Alyandro Baer
Joe Mac
Carmen Acevedo
Adessii X
HARRIET L
Raf Vorsselmans
Maria Jimenez
Michael Thomas
MARYANN HERMANSEN
Sean Siles
Victoria Golds
KRISTAL RUIZ
Isabel Feliciano

NEW YORKERS FOR BEVERAGE CHOICES

Mayor Bloomberg is proposing to ban sales of sugar-sweetened beverages over 16 ounces in New York City.

While New Yorkers would be limited to 16-ounce beverages, they would still be able to indulge in other high calorie items. Fountain and bottled beverages over 16 ounces could no longer be sold in restaurants, movie theaters, sports venues, coffee shops, food trucks or street carts. This restriction will cover everything from soft drinks to juice drinks to sports drinks and even some coffee drinks and teas!

According to the Mayor, New Yorkers need help deciding what size beverage is appropriate. We disagree. We are New Yorkers for Beverage Choices—a coalition of citizens, businesses and community organizations who believe that consumers have the right to purchase beverages in whatever size they choose. We urge the Board of Health to reject this proposed measure. We can make our own choices.

Yetzenia Rivera
Charles DeStephano
Tamekia Pitter
Roland Coooper
Carmen Ortega
Rafael Capellan
Dutherford Monfort
Vincent Bezzulo
Juan Martinez
Aldert Anderson
Zorida Shah
Reardon Lisa
Alanda Williams
David Jusino
Hector Urena
Darren Ippoliti
CARLOS SR
Carla Guerrero
Brenda Santiago
STEVEN G
JORGE RODRIGUEZ
Zonto E.
Juan Ramondo
Anthony Dailey
Jason Pawchuk
Gary Chelnis
Ramon Navarette
Harold Brown
Greene Melanie
Cheryl & Ron Baer
RC Mac
Chris Acevedo
Adil X
HAZEL L
Dimitri Vorona
Marilyn Jimenez
MILDRED THOMAS
Kristal Hermandez
Joanne Siler
MARTIN GOLDMAN
Latifa Ruiz
JamieLee Feliciano
Yolanda Rivera
john destefono
KATHLEEN PITTAS

RUTH COONEY
Carmen Ortega
Victor Capell
Guersa Monfamo
Juan Martinez
Alfred Anderson
Drew Rosini
Rierd Lisa
Alberta Williams
Jonathan Jusino
Lidia Urena
Irene Ippoliti
CLYBURN SR
Celeste Guerrero
Carlos Santiago
SURI G
Jory Rodriguez
ADRIENNE E
Reilly Ramona
Raven Daijila
Michelle Pavy
Tasheena Chejin
Crecendi Navane
Hattie Brown
Maize Melanie
Krystle Baer
Tyrike Mable
Darlene Acevedo
Adner X
HELEN L
Dave Vormittag
Mario Jimenez
Monesha Thomas
Andre Herman
Audra Silecchia-Koenig
SHIMON GOLDING
Latifa Ruiz
Jason Feliciano
yvette rivera
Mike Destefano
jesse pitt
THOMAS COONEY
CHRISTINE ORTEGA
Don Capele
Jeffrey Monez

Randy Bezet
juan martinez
Anjanette Anderson
Chris Villasenor
Santiago Lisa
Alec Williams
Megan Jusino
Nuris Urena
JOSEPH IOVINO
DANESHWAR SR
Delka Guerrero
Carlos Santiago
SYDNEY G
Jose Rodriguez
AIDA E
Lopez Ramona
Wnyte Daijanee
Adelina Pavon
Baez Cheimy
Juana Navaircle
Helen brown
Maldanado Melanie
Naomi Baer
Ayala Mabel
David Acevedo
Adner X
Helton L
Dave Vormittag
Mathaly Jimenez
Monique Thomas
Aviles Herman
MICHAEL SILBERT
Michael Goldhirsch
Linda Ruiz
John Feliciano
Carmen River
Lionel Desroses
Larry Pitt
Ariel Cooner
Danilsa Ortega
ALESHIA CAPEHART
Juanita martinez
Annette Anderson
Ryan Massey
Scott Lisa

NEW YORKERS FOR BEVERAGE CHOICES

Mayor Bloomberg is proposing to ban sales of sugar-sweetened beverages over 16 ounces in New York City.

While New Yorkers would be limited to 16-ounce beverages, they would still be able to indulge in other high calorie items. Fountain and bottled beverages over 16 ounces could no longer be sold in restaurants, movie theaters, sports venues, coffee shops, food trucks or street carts. This restriction will cover everything from soft drinks to juice drinks to sports drinks and even some coffee drinks and teas!

According to the Mayor, New Yorkers need help deciding what size beverage is appropriate. We disagree. We are New Yorkers for Beverage Choices—a coalition of citizens, businesses and community organizations who believe that consumers have the right to purchase beverages in whatever size they choose. We urge the Board of Health to reject this proposed measure. We can make our own choices.

Aletha Williams
Raquel Jusino
Reinaldo Urena
Migdalia Iovino
JIMMIE SR
Dorie Guerrero
Carlos Santiago
THEOBALD G
Jose Rodriguez
ALFRED E
Martial Ramona
Garcia Daifan
GLORIA PAVLIK
Neila Louise Cheila
Jack Nava
Helen Brown
Melendez Melanie
ROBERT BAER
Robbins Mabel
Destine Acevedo
Adolf X
HENRIETTE L
Ronak Voria
Mayia Jimenez
Morales Thomas
Hannah Herman
D. Silbernagel
SARA GOLDGOTT
Lola Ruiz
Johnny Feliciano
Sandie River
Melisa Despot
Shamel Pitt
Tonia Cooner
Danilsa Ortega
Johnathan Capece
Aviva Monetesir
magda bezares
JUANITA MARTINEZ
AnnMarie Anderson
Landen Jones
Shorell Lisa
Alex williams
SANDRA JUSINO
Yadia Urena

Nick Iovieno
MICHAEL SR
Edward Guerrero
Carlos Santiago
THOMAS G
jose rodriguez
ALICE E
Ms. Ramona
Melissa Daif
PAUL PAVLIDIS
Scott Cheick
Michelle Nava
Helena Brown
Melo Melanie
David Baenja
Antonio Mabee
Devon Acevedo
Adriana X
HERBERT L
Lydia Vorga
Michael Jimenez
Mr. Thomas
Hosten Herman
Dan Silagi
MURRAY GOLDFINGER
Lucreana Ruiz
Johnny Feliciano
Melinda Rivena
ELLEN DESPOSITO
Brenda Pitnam
Desiree Coombs
Destiny Ortega
Henry Capcode
Chris Bezade
Judith Martinez
Arthur Anderson
Mayra Martinez
Viscarrodo Lisa
Alexandra Williams
Gladys jusaino
Travis Ure
Maria Ionita
ROBERT SR
Erika Guerrero
Carlos Santiago

TIMOTHY G
Jose Rodriguez
ALMA E
Perez Ramona
Alex Daian
Stogan Pavleski
Joshua Chefan
Reyes-Craig Nauzin
Herbert Brown
Ortiz Melanie
David Baenga
Jackelina Mabbnado
Devon Acevedo
Adrianne X
HORTENSE L
Neida Vope
Michelle Jimenez
Nancy Thomas
Joseph Herman
Allan Sikorski
Mark Goldfarb
Maida Ruiz
Jonathan Feliciano
Mike Riveira
Michelle Desposito
Betty Pitman
Amanda Cooks
Diego Ortega
Susan Capazoli
S. Monet
Susan Bez
Judth Martinez
Arthur Anderson
Dustin Smallheer
ALEXANDER LIRMAN
Alisa Williams
david jursen
Madlyn Urdsl
Nancy Ioannou.
VINCENT SR
Fernando Guerrero
Carmen Santiago
TOBY G
Jose Rodriguez
AMBROSE E

NEW YORKERS FOR BEVERAGE CHOICES

Mayor Bloomberg is proposing to ban sales of sugar-sweetened beverages over 16 ounces in New York City.

While New Yorkers would be limited to 16-ounce beverages, they would still be able to indulge in other high calorie items. Fountain and bottled beverages over 16 ounces could no longer be sold in restaurants, movie theaters, sports venues, coffee shops, food trucks or street carts. This restriction will cover everything from soft drinks to juice drinks to sports drinks and even some coffee drinks and teas!

According to the Mayor, New Yorkers need help deciding what size beverage is appropriate. We disagree. We are New Yorkers for Beverage Choices—a coalition of citizens, businesses and community organizations who believe that consumers have the right to purchase beverages in whatever size they choose. We urge the Board of Health to reject this proposed measure. We can make our own choices.

Ramos Ramona
Jimenez Dahrte
William Pavlel
Marcy Cheeseman
joseph Naun
India Brown
Ortiz Melanie
Jorge Bae
Perez Mabbel
Devon Acevedo
Aeto X
HOWARD L
Williams Vonetta
Nancy Jimenez
Natasha Thomas
Kisma Herman
VIRGINIA SIKORSKI
RITA GOLDFARB
Marcus Ruiz
Jose Feliciano
Rebecca Riveira
Vincent Desposito
L.P. Pistoripo
Arthur Cooks
Edwin Ortega
PATRICIA CAPASSO
Osizis Monesio
ANDREA BEYER
Julian Martinez
Asia Anderson
S. Sabchez
CATALINA LIRIANO
Allan williams
Maritza Jurist
arcenio urbistondo
Gioranelli loanne
Mark Squtreni
Gabriel Guerrero
CARMEN SANTIAGO
Troy G
Jose Rodriguez
AMY E
Reyes Ramona
Rashaan Dahnir
Diane Pavia

Kenneth Cheeseboro
MARIYA NAUMENKO
Isabella brown
Ruiz Melanie
Peter Bae
Ilann Maazel
Diamond Acevedo
Agustin X
INEZ L
Betty Von Pon
Natasha Jimenez
Nichelle Thomas
Tolbert Hermagia
Jun Sik
Lorna Golder
Margeret Ruiz
Jose Feliciano
Liana Rive
Covel DeSource
Alyssa Pistorino
Crystal Cooks
Eleana Ortega
Phillip Caparano
Maria Monero
ROBERT BEYER
Julio Martinez
Beatrice Anderson
Shana X
dulis liriano
Allan Williams
Christina Juran
Raymond Urbistondo
Joseph Inzitari
Terri Squndens
GERTRUDIS GUERRERO
Carmen Santiago
URIEL G
Jose Rodriguez
ANNA E
McFarland Ramon A.
Yousef Dahli
Diane Pavia
Kim Cheeseboro
Luis Naula
J. BROWN

Vasquez Melanie
Peter Badu
asirus maatel
Diana Acevedo
Ahllam X
IRMA L
Ronshey Vom
Nicole Jimenez
Nitiva Thomas
Tony Herll
ANGELINA SIGNORELLI
Lee Goldenberg
Maria Ruiz
Juan P Feliciano
Ramon Rive
Craft Desmond
Sherri Pisowicz
ETHEL COOKS
Felix Ortega
CAROL CAPALONE
Tirado Moneno
Sandra Beyah
Julio Martinez
Brittany Anderson
Lynn Bosworth
Gonzalez Liriano
Allessandro Williams
Jacqueline Jurado
Arcenio Urbistond Jr.
J Inzerillo
Antonio Squire
Gloria Guerrero
Carmen Santiago
VALENTINO G
Jose Rodriguez
ARIA E
Anda Ramon
VICTORIA DAHL
Melvin Pavey
Omer Cheema
JANE NAUGHTON
Jack Brown
German Melandez
Kenny Badree
ARMELLE MAALA

NEW YORKERS FOR BEVERAGE CHOICES

Mayor Bloomberg is proposing to ban sales of sugar-sweetened beverages over 16 ounces in New York City.

While New Yorkers would be limited to 16-ounce beverages, they would still be able to indulge in other high calorie items. Fountain and bottled beverages over 16 ounces could no longer be sold in restaurants, movie theaters, sports venues, coffee shops, food trucks or street carts. This restriction will cover everything from soft drinks to juice drinks to sports drinks and even some coffee drinks and teas!

According to the Mayor, New Yorkers need help deciding what size beverage is appropriate. We disagree. We are New Yorkers for Beverage Choices—a coalition of citizens, businesses and community organizations who believe that consumers have the right to purchase beverages in whatever size they choose. We urge the Board of Health to reject this proposed measure. We can make our own choices.

Dianne Acevedo
Ahmad X
JACQUELINE L
Alvin Volquez
Nilda Jimenez
Norman Thomas
Martinez Herlinda
Fern Sigman
Felicia Golden
Maria Ruiz
Julio Feliciano
Alejandro Rivas
Carlo Desmond
Mike Piscopia
Hazel-Ann Cooks
Gabriella Ortega
Dictello Capali
Safiya Moneil
Aissatou Bey
Julio Martinez
CAROL ANDERSON
Jessica Rivera
Jannene Liriano
ALONZO WILLIAMS
Lucia Jurado
Lisa Urbine
Sal Inzauto
Nakia Squirdel
Indhira Guerrero
Carmen Santiago
VERNA G
Jose Rodriguez
ARIANA E
Aracelia Ramon
Williams Dahl
Pego Pavcar
Derek Cheeley
Kenny Naughton
Jacqueline Brown
Manuel Melandez
Joshua Badre
Claudia Ma
Edwin Acevedo
Ahmed X
JAMES L

Joey Volpi
Osvaldo Jimenez
OLIVER THOMAS
Mayelin Heriquez
Nick Siggia
Gloria Golden
Mariano Ruiz
lissette feliciano
Alfonso Rivas
Danielle Desmond
Laura Piscitello
Octavia Cooks
gloria ortega
Josi Caote
Andy Moneian
Naima Bey
Justin Martinez
CATHERINE ANDERSON
Christian Gonzalez
joel liriano
AMIR WILLIAMS
Denise Junte
Miguel Urbina
Jessenia Intriago
ALBERTA SQUILLANTE
Ines Guerrero
Cassandra Santiago
VICTORIA G
Jose Rodriguez
ARLENE E
Calderon Ramon
Basanta Dahal
Mateo Pava
Sherry Cheeley
Mairead Naughton
Jacqueline Brown
Shula Melamed
MARTIN BADONSKY
Gigi Ma
Edwin Acevedo
Ahmet X
JAMIE L
Cindy Volpe
Perla Jimenez
Olubunui Thomas

Sanagria Heribierto
NIKITA SIGELAKIS
Kadesha Golden
Maura Ruiz
Lucy Feliciano
Ansil Rivas
Hayley Desmond
Alexandra Piscitelli
Symphony Cooks
Isabel Ortega
Robert Caorru
Daina Mondragon
Shamosi M. Bey
Karema Martinez
CHERYL ANDERSON
Tony Cortes
Jose Liriano
Amira Williams
Scott Junke
Pedro Urbina
Teresa Intravaia
Brenda Square
Jamie Guerrero
Cecilia Santiago
VINCENT G
JOSE RODRIGUEZ
AUDREY E
Carmen Ramon
DAH DAH
Juan Pauua
Kenneth Cheek
Margaret Naughton
JACQUELINE BROWN
Perez Melagcos
R. Badner
Jason M. Matthews
Eric Acevedo
Aida X
JANET L
David Volpe
RAMON JIMENEZ
Oswaldo Thomas
Antonio Heredia
Roza Sigalas
MARION GOLDEN

NEW YORKERS FOR BEVERAGE CHOICES

Mayor Bloomberg is proposing to ban sales of sugar-sweetened beverages over 16 ounces in New York City.

While New Yorkers would be limited to 16-ounce beverages, they would still be able to indulge in other high calorie items. Fountain and bottled beverages over 16 ounces could no longer be sold in restaurants, movie theaters, sports venues, coffee shops, food trucks or street carts. This restriction will cover everything from soft drinks to juice drinks to sports drinks and even some coffee drinks and teas!

According to the Mayor, New Yorkers need help deciding what size beverage is appropriate. We disagree. We are New Yorkers for Beverage Choices—a coalition of citizens, businesses and community organizations who believe that consumers have the right to purchase beverages in whatever size they choose. We urge the Board of Health to reject this proposed measure. We can make our own choices.

Migdali Ruiz
LuzMyriam Feliciano
Brian Rivas
Hoyes Desmond
EVA PISCITELLI
Vanessa Cookiee
Jenny Ortega
Cesar Caorolanza
Josseline Mondragon
TANYA BEY
Karen Martinez
Chris Anderson
Safia Southey
Maria Liriano
Andrea Williams
Susan Junious
Anne Urban-rahn
Joseph Intranvous
JEFFREY SQUARE
Joel Guerrero
Charity Santiago
VIRGINIA G
Jose Rodriguez
BARBARA E
Collano Ramon
JUDITH DAGOSTINO
Fuerta Paus
Admern Chee
MICHAEL NAUGHTON
Jahamel Brown
Fred Mel
Angela Badillo
Angelo M.
Erika Acevedo
Aisha X
JANICE L
Davide Volpe
RANDY JIMENEZ
Patterson Thomas
Estefani Heredia
Sophia Sigalas
Michelle Golden
Miguel Ruiz
Manny Feliciano
Jenny Rivas

ROSEMARY DESMOND
Tina Pisciotta
Grohl Cooki
Jorge Ortega
Henry Cao
Debra Monche
Tanya Bey
Kassandra Martinez
Christine Anderson
William Slortaa
melissa liriano
Andrea Williams
DEBORA JUNIOR
Joe Urban
sandor Inshiqaq
Zakiyyah Square
jose guerrero
Charles Santiago
Wilard G
Jose Rodriguez
BERNARD E
Cotto Ramon
MARY DAGOSTINO
Christopher Paulucci
Trevor Chee
Franklin Nauarro
James Brown
Lauren Mel
Angela Badillo
Anthony M.
FRANK ACEVEDO
Aja X
JARRETT L
JENNIFER VOLPE
ROBERTO JIMENEZ
Paul Thomas
Estefani Heredia
MARYANN SIESS
REVA GOLDEN
Mike Ruiz
Margarita Feliciano
Juan Rivas
TERESA DESMOINEAUX
Anthony Pisano
Charles Cooke

JUAN ORTEGA
Sal canzoneri
SECRET MONCHE
Mariane Bexavet
Katty Martinez
Claire Anderson
Anthony Sgueglia
Teofila Liriano
Andrew Williams
Fritz Junior
Joel Urban
BIBI INSANALLY
TAMMY SPURGEON
Jose Guerrero
Charlie Santiago
ZAFIRIS G
Jose Rodriguez
BESSIE E
Dayannee Ramon
Gil Dagoberto
Mr. Paulo
Adara Chedou
Jen Nature
JAMES BROWN
Ngikir Meklh
IRAIDA BADILLO
Audrey M.
Frank Acevedo
Ajawha X
JEAN L
Alicia Volmer
Ronald Jimenez
Penny Thomas
Trinidad Heredia
Christian Sierra
Ryan Golden
Monica Ruiz
Maria Feliciano
Juan Jose Rivas
Thomas Desly
Michael Pisano
Danny Cooke
Judy Ortega
C. CANTY
URSULA MONCELL

NEW YORKERS FOR BEVERAGE CHOICES

Mayor Bloomberg is proposing to ban sales of sugar-sweetened beverages over 16 ounces in New York City.

While New Yorkers would be limited to 16-ounce beverages, they would still be able to indulge in other high calorie items. Fountain and bottled beverages over 16 ounces could no longer be sold in restaurants, movie theaters, sports venues, coffee shops, food trucks or street carts. This restriction will cover everything from soft drinks to juice drinks to sports drinks and even some coffee drinks and teas!

According to the Mayor, New Yorkers need help deciding what size beverage is appropriate. We disagree. We are New Yorkers for Beverage Choices—a coalition of citizens, businesses and community organizations who believe that consumers have the right to purchase beverages in whatever size they choose. We urge the Board of Health to reject this proposed measure. We can make our own choices.

Floyd Bewerhoudt
Kelvin Martinez
Dameon Anderson
Sherisma Liburd
Felcia Lirano
Anna Williams
Mayso Junior
John Urban
Rivera Inocencia
JOHN SPRY
Joyce Guerrero
Chelsea Santiago
Zaida G
Jose Rodriguez
BETTE E
Deasle Ramon
Anthony Dagnone
Samantha Paulma
Daniel Checo
Diane Nattet
James Brown
lucy mekai
Patricia Badillo
Berta M.
Gaston Acevedo
Aksar X
JEANIE L
Ashley Volmer
Ronald Jimenez
Percy Thomas
GARY HERDT
Daysiah Sierra
THERESA GOLDEN
Nadia Ruiz
Michelle Feliciano
Judy Rivas
Jonathan Deslilester
CARMELA PIRULLI
Oshane Cooke
Karen Ortega
CLARA CANTY
Thomas Monce
Louis Bevitez
Keria Martinez
Daniel Anderson

Lourdes X
ANTHONY LIQUORI
ANNAH WILLIAMS
Perez Junior
Amalia Urbaez
Ameyris Inoa
Justin Spry
Katie Guerrero
Chris Santiago
Alex Fzayman
Jose Rodriguez
BEVERLY E
Deker Ramon
Assetol Daginogo
andry paullino
Darlene checo
Diane Natter
JAMES BROWN
Ana Mejir
Robert Badillo
C. M.
George Acevedo
Alana X
JEFFREY L
Zori Vollores
Rosalba Jimenez
Perez Thomas
Bruce Herdrices
Denis Sierra
Brigitte Golde
Nelia Ruiz
Rosina L. Feliciano
Julio Rivas
Adams Desiree T
ANGELA PIRRELLO
Regel Cooke
Keilyn Ortega
Clarice Canty
Louis Monburn
Chesser Beverly
Kevin Martinez
Darrell Anderson
Philip Kuehn
Donna liquori
Anthony Williams

Rich Junior
Mariono Uravo
Ashley Inoa
Jacqueline Sprulling
Maria Guerrero
Christie Santiago
Josh Fynan
Jose Rodriguez
BLANCA E
James Ramon
Faisal Daghistani
Benny Paulk
Darlene checo
Lidia Natsia
James Brown
Elizabeth Mejio
Bienvenu Badiat
Carlini M.
Gilbert Acevedo
Albert X
JENNIFER L
Ricky Vollmer
ROSALEE JIMENEZ
Princess Thomas
Christopher Herdman
Di sierra
Daniel Goldberg
Nelson Ruiz
Sandra Feliciano
karen rivas
Beckwith Desiree
Francine Pirozzi
Rhonda Cooke
Kenny Ortega
Clarice Canty
Efrain Monanez
Wiliams Beverly
Keyla Martinez
David Anderson
Lester Chang
Mario Liquori
Anthony Williams
Winnie Junior
Travis Ura
William Innocennti

NEW YORKERS FOR BEVERAGE CHOICES

Mayor Bloomberg is proposing to ban sales of sugar-sweetened beverages over 16 ounces in New York City.

While New Yorkers would be limited to 16-ounce beverages, they would still be able to indulge in other high calorie items. Fountain and bottled beverages over 16 ounces could no longer be sold in restaurants, movie theaters, sports venues, coffee shops, food trucks or street carts. This restriction will cover everything from soft drinks to juice drinks to sports drinks and even some coffee drinks and teas!

According to the Mayor, New Yorkers need help deciding what size beverage is appropriate. We disagree. We are New Yorkers for Beverage Choices—a coalition of citizens, businesses and community organizations who believe that consumers have the right to purchase beverages in whatever size they choose. We urge the Board of Health to reject this proposed measure. We can make our own choices.

Demetrie Spruill
Neho Guerrero
Christine Santiago
Ousaiuon Fydara
Jose Rodriguez
BRANDI E
Jose Ramon
Ben Daggett
Gerry Paulk
Mariel Checo
Shirley Natos
James Brown
Gloria Mejio
Ericka Baddu
Celicia M.
Gregoria Acevedo
Alex X
JERROLD L
PAUL VOLLARO
Ruben Jimenez
Quigley Thomas
Barbra Hercules Duran
Edgar Sierra
Daniel Goldberg
Nestor Ruiz
Shan Feliciano
Kisha Rivas
Williams Desiree
Nadege Pironneau
Sharon Cooke
Kim Ortega
Fahatima Canty
Freddy Monala
Ethel Beveridge
Kimberly Martinez
David Anderson
Fahim Chowdhury
Anatalia Liquet
ANTHONY WILLIAMS
EVELYN JUNGE
Guillia Uputis
Carlos Inniss
Renette Spruill
Nilsa Guerrero
Cristian Santiago

Shane Fut
JOSE RODRIGUEZ
BRENDA E
Jose Ramon
Kvasnig Dafina
Rosemely Pauliro
Edwin Check
Julia Natkaniec
James Brown
Amanda Mejias
Shantayna Baddie
Cheryl M.
JACK ACEVEDO
Alex X
JERRY L
Isarra Voja
Ruben Jimenez
R. Thomas
Charles Herbst
Francis A. Sierra
George Goldberg
Nicholas Ruiz
Yolanda Feliciano
Lisa Rivas
Anthony Desiree
SELMA PIRO
Tricia Cooke
Leondra Ortega
Fahatima Canty
Jennifer Monais
Floyd Beverhoudt
L. MARTINEZ
David Anderson
Dwayne Wilson
Arleen Lipstein
Antoinette Williams
JAMES JUNG
Evelyn Upson
Sasha Inniss
Nancy Spruiell
Nydia Guerrero
Crystal Santiago
Giselle Fuster
JOSE RODRIGUEZ
BRENDAN E

Juan Ramon
McGhee Daeson
Brenda Paulino
Cristian Chea
Bettre Natividan
Janae Brown
Angelo Mejias
Dksana Badalova
Constantine M.
Jasmen Acevedo
Alex X
JESSE L
Clarice Vohouegta
Ruben Jimenez
Ramos Thomas
Steven Herbst
Jobanny Sierra
Jeff Goldberg
Noel Ruiz
Zulma Feliciano
Lisa Rivas
Brown Desiree
LORRAINE PIRILLO
Alex Cook
Lisa Ortega
Lawrence Canty
Jim Monahan
Floyd Beverhoudt
Lady Martinez
David Anderson
Cindy Torres
ROSALYN LIPSKY
Antwoine Williams
Young Jung
SHAIQUEEN UPSON
Polina Inn
Andre Springs
Omayra Guerrero
Cynthia Santiago
John Fusco
jose rodriguez
BRYCE E
Mine Ramon
Johnson Daequan
Devin Paulino

NEW YORKERS FOR BEVERAGE CHOICES

Mayor Bloomberg is proposing to ban sales of sugar-sweetened beverages over 16 ounces in New York City.

While New Yorkers would be limited to 16-ounce beverages, they would still be able to indulge in other high calorie items. Fountain and bottled beverages over 16 ounces could no longer be sold in restaurants, movie theaters, sports venues, coffee shops, food trucks or street carts. This restriction will cover everything from soft drinks to juice drinks to sports drinks and even some coffee drinks and teas!

According to the Mayor, New Yorkers need help deciding what size beverage is appropriate. We disagree. We are New Yorkers for Beverage Choices—a coalition of citizens, businesses and community organizations who believe that consumers have the right to purchase beverages in whatever size they choose. We urge the Board of Health to reject this proposed measure. We can make our own choices.

Ostin Chea
Tari Nathus
JANE BROWN
Jolanda Mejias
SAL BADALANENTI
Court M.
Jeremy Acevedo
Alex X
JESSICA L
FRANK VOGT
Sandra Jimenez
Ramziddin Thomas
Humphrey Herbie
Joe Sierra
Jenny goldberg
Nora Ruiz
Hernandez Felicia
MARIA RIVAS
Fabian Desiree
ALEXIS PIRES
Becky Cook
Luis Ortega
Riana Canty
Milagro Monahan
Wannita. Beverdyk
Lady Martinez
Dayvon Anderson
Rachelle Lacefield
Danette Lipscomb
Antwone Williams
Darrly Junes
Steven Upson
April Inman
Kelsey Springman
Oscar Guerrero
Daniel Santiago
Victor Furst
Jose Rodriguez
CALVIN E
Misheell Ramon
D. Daene
Esther Paulino
Wilson Che
Hamilton Nathaniel
Jane Brown

Jolanda Mejias
ERIC BACOTT
Cristian M.
Joanna Acevedo
Alex X
JOAN L
JOSEPH VOGL
Sara Jimenez
rasheed thomas
James Herbert
Laura Sierra
Jim Goldberg
Otilia Ruiz
Bowman Felicia
Mercedes Rivas
Haynes Desiree
Alicia Pirela
Christina Cook
M. Ortega
SARAHETTA CANTY
NICHOLAS MONACO
Alli Bevens
Leo Martinez
Dee Anderson
Jose X
Yvone Lipscomb
Aquilina Williams
Daniel June
Richard Upshur
Felton Inisia
Jessica Springle
Pablo Guerrero
Daniel Santiago
Victor Furst
Jose Rodriguez
CARMELLA E
Perez Ramon
Matthew Daeis
Evelyn Paulino
Boug Chaz
Cramp Nathaniel
Janice Brown
Raymond Mejias
Bradley Bacon
Dennis M.

John Acevedo
Alex X
JOHN L
Brad Vogel
Sasha Jimenez
Reuben Thomas
JOHN HERBERT
Leroy Sierra
LAWRENCE GOLDBERG
Otilia Ruiz
Contreras Felicia
Michael Rivas
Matias Desiree
JoAnn Pirela
DIAMOND COOK
Mariah Ortega
ronni canturencia
Stephen Monacella
Mario Beveno
leslie Martinez
Deirdre Anderson
Sean Cooper
Steve Lippman
ARTHUR WILLIAMS
KATHY JUNE
Mike Uper
Arriola Ingris
Lori Springer
Rashaad Guerrero
Danny Santiago
alisha furmen
Joseph Rodriguez
CARMELLA E
Polanco Ramon
AGAPITO DADIZ
Guillermo Paulino
Amir Chayon
Emmeth Nathaniel
Jasmin Brown
Aaron Mejia
MARK BACLEY
Dimitri M.
John Acevedo
Alex X
JOSE L

NEW YORKERS FOR BEVERAGE CHOICES

Mayor Bloomberg is proposing to ban sales of sugar-sweetened beverages over 16 ounces in New York City.

While New Yorkers would be limited to 16-ounce beverages, they would still be able to indulge in other high calorie items. Fountain and bottled beverages over 16 ounces could no longer be sold in restaurants, movie theaters, sports venues, coffee shops, food trucks or street carts. This restriction will cover everything from soft drinks to juice drinks to sports drinks and even some coffee drinks and teas!

According to the Mayor, New Yorkers need help deciding what size beverage is appropriate. We disagree. We are New Yorkers for Beverage Choices—a coalition of citizens, businesses and community organizations who believe that consumers have the right to purchase beverages in whatever size they choose. We urge the Board of Health to reject this proposed measure. We can make our own choices.

SAUL VOGEL
Sindy Jimenez
ricardo thomas
Leone Herbert
Luz Sierra
Les goldberg
Pedro Ruiz
Frolin Felicia
Monica Rivas
Price Desiree
Jonathin Pireiro
Donna Cook
Marianna Ortega
Fabio Cantres
Larry Mona Lisa
Jacqueline Bevacqua
Lillian Martinez
Delores Anderson
Laust Cawz
Ariel Lipper
Ashley Williams
Rosa Junaez
Diana Upchurch
Malcolm Ingrid
Imani Springer
Rhinette Guerrero
David Santiago
Joe Furman
JOSEPH RODRIGUEZ
CAROL E
Quezodo Ramon
Amanda Dadinos
Harold paulino
Roseno Chayanne
Garris Nathaniel
Jasmine Brown
Alex Mejia
STEPHANIE BACKUS
Edgar M.
Jose Acevedo
Alexander X
JOSEPH L
SCOTT VOGEL
Sonia Jimenez
Robbin Thomas

Lila Herbert
Maria Sierra
LINDA GOLDBERG
Ra Ruiz
Garcia Felicia
MONICA RIVAS
Zamona Desiree
Avonell Pippins
Elliot Cook
maribel ortega
Fabio Cantres
Colon Mona
Earline Beursors
LILLIAN MARTINEZ
Derek Anderson
Lascellies Brum
JACEK LIPIEC
Asia Williams
H. Jun
RADHARAMAN
UPADHYAYA
Bob Ingram
MARLYN SPRINGER
Richard Guerrero
David Santiago
Roman Furman
Joseph Rodriguez
Carrington E
Rodriguez Ramon
Dios Dadgo
LEIDY PAULINO
Johanna Chavrez
Jemima Nathaniel
Jason Brown
Alexandra Mejia
Mr. Backermann
Edgardo M.
JOSE ACEVEDO
Alexandra X
KAREN L
WILLIAM VOGEL
Stephanie Jimenez
Robert Thomas
Marguise Herbert
Marisel Sierra

MARSHAL GOLDBERG
Radames Ruiz
Lora Felicia
Pilar Rivas
Pamela Desind
Demetruis Pippins
Elliot Cook
Nancy Ortega
Fabio Cantres
Enacio Mona
Amanda Beugus
Lissette Martinez
Devon Anderson
Mike Santangelo
BOBBIE LIPE
Audrey Williams
xian jun
Adriana Uoucemco
Catherine Ingram
Marsha Springer
Roger Guerrero
David Santiago
James Furino
JOSEPHINE RODRIGUEZ
CHARIEZ E
Samantha Ramon
ANTHONY DADDIEGO
Megan Paulino
Tonya Chavous
Martin Nathaniel
Jaun Brown
Ana Mejia
Sammy Backer
Edna M.
Juan Acevedo
Alexandra X
KATHLEEN L
Edwin Voge
Sudielka Jimenez
Samuel Thomas
Marqoise Herbert
Nena Sierra
ROSLYN GOLDBERG
Radanes Ruiz
Willis Felicia

NEW YORKERS FOR BEVERAGE CHOICES

Mayor Bloomberg is proposing to ban sales of sugar-sweetened beverages over 16 ounces in New York City.

While New Yorkers would be limited to 16-ounce beverages, they would still be able to indulge in other high calorie items. Fountain and bottled beverages over 16 ounces could no longer be sold in restaurants, movie theaters, sports venues, coffee shops, food trucks or street carts. This restriction will cover everything from soft drinks to juice drinks to sports drinks and even some coffee drinks and teas!

According to the Mayor, New Yorkers need help deciding what size beverage is appropriate. We disagree. We are New Yorkers for Beverage Choices—a coalition of citizens, businesses and community organizations who believe that consumers have the right to purchase beverages in whatever size they choose. We urge the Board of Health to reject this proposed measure. We can make our own choices.

Samuel Rivas
MARY DESIMONE
ANTHONY PIPIA
Isaiah Cook
Natalia Ortega
Suhelen Cantres
Kristine Mona
ROBERT BETZ
Lizette Martinez
Diane Anderson
Kary X
Ingrid Lipe
Avery Williams
Jessica jumelles
Cameron Unterberger
Catherine Ingram
Mel Springer
STEPHANIE GUERRERO
David Santiago
Herrora Furgenlio
Joshua Rodriguez
CHARLES E
satus ramon
JEFFREY DADDARIO
Melissa Paulino
JOSEPH CHAVIS
Medine Nathaniel
Jay Brown
Analy Mejia
Madison Back
Edson M.
Justice Acevedo
Alexey X
KATHRYN L
Carlos Voga
Suehay jimenez
Sean Thomas
Phoenia Herbert
Nielkis Sierra
Sherri Goldberg
Rafael Ruiz
Marjorie Felice
STARSKY RIVAS
J. Desilvia
Jamar Pipes

John Cook
NORMAN ORTEGA
MARISOL CANTRERAS
Diane Mon
Clara Betun
lorraine Martinez
Donna Anderson
Maurice Silvels
Marguerite Lipay
Azmere Williams
Alvarez Jumel
Williams Unise
James Ingram
Melo Springer
Tony Guerrero
DAVID SANTIAGO
Kasey Fuoid
Joshua Rodriguez
CHRISTOPHER E
Vasquez Ramon
Danielle Dadamo
NIWILSON PAULINO
KAREN CHAVIS
Nolan Nathaniel
Jefferson Brown
Carlos Mejia
Michael Bachrach
Fleming M.
justine acevedo
Alexis X
KATHY L
VALERIE VOELSING
Susie jimenez
Shakuinia Thomas
Romona Herbert
Nivays Sierra
Dave Gold
Rafael Ruiz
christopher felicaman
Yaonda Rivas
Shannon Desilvia
Sabrina Piper
Kerri Cook
Pedro Ortega
Luz Cantre

Jourdan Momplaisir
Caldwell Betty
lourdes martinez
Edrick Anderson
Ben Reiling
Estanislao Lipase
Barbara Williams
SAMPSON JUMBO
Angel Unique
Jelissa Ingram
Melo Springer
vanessa guerrero
Destiny Santiago
Carol Ann Fuoco
joshua rodriguez
CONSTANCE E
Velez Ramon
Erik Dadabayev
Paloma Paulino
Kevin Chavis
Sumter Nathaniel
Jermaine Brown
cherlyn mejia
FREDERICK BACHMAN
Gabrielle M.
Karina Acevedo
Alfonso X
KATRINA L
Drita Vocmaj
Tania Jimenez
Shaneela Thomas
SYLVIA HERBERT
Nova Sierra
David gold
rafaela ruiz
Yolanda Feliane
Jennifer Rivadeneira
Dumfeh Deshun
Yvette Piper
Kristin Cook
Peter Ortega
Marco Cantos
Mr. Momo
Matt Betty
LOURDES MARTINEZ

NEW YORKERS FOR BEVERAGE CHOICES

Mayor Bloomberg is proposing to ban sales of sugar-sweetened beverages over 16 ounces in New York City.

While New Yorkers would be limited to 16-ounce beverages, they would still be able to indulge in other high calorie items. Fountain and bottled beverages over 16 ounces could no longer be sold in restaurants, movie theaters, sports venues, coffee shops, food trucks or street carts. This restriction will cover everything from soft drinks to juice drinks to sports drinks and even some coffee drinks and teas!

According to the Mayor, New Yorkers need help deciding what size beverage is appropriate. We disagree. We are New Yorkers for Beverage Choices—a coalition of citizens, businesses and community organizations who believe that consumers have the right to purchase beverages in whatever size they choose. We urge the Board of Health to reject this proposed measure. We can make our own choices.

Eric Anderson
Tim Jewell
Anthony Liparo
Barbara Williams
Muna Juma
Jones Unique
Ramsey Ingram
Tisha Springer
Zuleyma Guerrero
Dianisis Santiago
Norma Funtes
Juan Rodriguez
CURTIS E
YELSTIRA RAMON
Denise Dada
Porfirio Paulino
Melaine Chavis
De Los Santos Nathan
Jesemia Brown
Delfin Mejia
JOSEPH BACHERT
Geegi M.
Laura Acevedo
ALI X
KEITH L
Hashan Vila
Valentino Jimenez
shanice thomas
Zega Herbert
Rosa Sierra
Esther Gold
Ramon Ruiz
Luis Felia
Ramona Riva
Zurich DeShazor
Steve Piorkowski
LINETTE COOK
Raquel Ortega
CHARLENE CANTOR
Ali Molund
Gilmore Betty
Lucy Martinez
Fabian Anderson
Erika Zarsuela
SANDRA LIPARI

Barry Williams
Nicole Jullison
Arthur Ungro
Ravwshan Ingram
Bonnie Spring
Melissa Guerrern
E. Santiago
Loretta Funnje
Juan Rodriguez
CYNTHIA E
Jeffrey Ramo
GLORIA DACUNTO
Sandra Paulino
Terry Chavious
Patterson Nathan
Jessica Brown
Elesrc Mejia
Mr. Bachermann
Gilbert M.
Linda Acevedo
Ali X
KEIVA L
Gina Vlaj
Venecia Jimenez
Shaquira Thomas
Anthony Herarte
Sara Sierra
Josh Gold
Ramon Ruiz
Faith Feli-Patrick
Kathryn Ritzinger
Chase DeShawn
Theresa Pioli
Lynda Cook
Raul Ortega
SYLVIA CANTOR
FLORA MOLSKI
Mcneill Betty
luis Martinez
Frank Anderson
Shane X
Fabrizio Liotta
BENJAMIN WILLIAMS
Perea Julizia
MEYER UNGER

Starshemia Ingram
Donna Spring
Kimberly Guerrado
Eddi Santiago
IOSIF FUNK
Juan Rodriguez
DANIEL E
Robert Ramo
Clement DaCosta
Angelica Pauline
Eva Chavez
Williamson Nathan
Jimeika Brown
Erica Mejia
Gregory Bachelan
Hallett M.
Marcos Acevedo
Ali X
KELLY L
Yury Vladimirov
VIRGEN JIMENEZ
sharaia thomas
Angela Hepburn
Thomas Sierra
MARC GOLD
Ramona Ruiz
Santo Feli
Carmen Ritz
Tannes DeShannon
Clavin Pio
Mr. Cook
Rebecca Ortega
MAUREEN CANTONE
Jovon Molrain
Robinson Betty
LUIS MARTINEZ
Friday Anderson
Emely X
Ryan Liones
Bernard Williams
Joseph Julius
SARAH UNGAR
Victoria Ingles
Grontley Spring
Claudia Guerra

NEW YORKERS FOR BEVERAGE CHOICES

Mayor Bloomberg is proposing to ban sales of sugar-sweetened beverages over 16 ounces in New York City.

While New Yorkers would be limited to 16-ounce beverages, they would still be able to indulge in other high calorie items. Fountain and bottled beverages over 16 ounces could no longer be sold in restaurants, movie theaters, sports venues, coffee shops, food trucks or street carts. This restriction will cover everything from soft drinks to juice drinks to sports drinks and even some coffee drinks and teas!

According to the Mayor, New Yorkers need help deciding what size beverage is appropriate. We disagree. We are New Yorkers for Beverage Choices—a coalition of citizens, businesses and community organizations who believe that consumers have the right to purchase beverages in whatever size they choose. We urge the Board of Health to reject this proposed measure. We can make our own choices.

Eddie Santiago
Anthony Funiciello
Juan Rodriguez
DARIA E
Allan Ramnanda
SUSAN DACHILLE
Brown Pauline
Fatima Chavez
Maria Natera
Jo-Anna Brown
Francis I. Mejia
Gianna Bachecchio
Hayword M.
Maria Acevedo
Ali X
KENNETH L
Cuera Vladimir
Wilfredo Jimenez
Sharon Thomas
Anthony Henville
Vicente Sierra
Rob Gold
Raquel Ruiz
Olga Felenn
CAROLYN RITTER
Collier DeShana
Juan Pinzon
Mr. Tyrell Cook
ROSA ORTEGA
UNIKA CANTON
Rob Moloney
Elaina Betts
luis martinez
Gina Anderson
Leova Buckner
Dante A. Linval
Bernard Williams
Tayvon Julius
Ty Ung
Iyatta Inge
Sharon Spring
Freddy Guerra
EDNA SANTIAGO
Forbe Fung
Juan Rodriguez

DARRELL E
Letito Ramna
Lee Dacaptn
Humbert Pauline
Isacar Chavez
Avril Natasha
Joann Brown
Geesi Mejia
Louella Bach
Hector M.
Mark Acevedo
Alice X
KENYA L
Putin Vladimir
YADIVA JIMENEZ
Shawana Thomas
DAVID HENTEY-NILES
Larry Sieraski
Stacy Gold
Roberto Ruiz
HENRY FELDSTEIN
EDWARD RITTER
Moryan Deshan
Ovidio Pinzon
Ms. Shy Cook
Sanilsa Ortega
Suehelen Canto
Robert Moloney
Pita Betts
Luis Martinez
Ivy Anderson
Jessica Martinez
Carlton Linton
Betty Williams
Gomez Julissa
Stephanie Unegutia
RICHARD INGARDIA
Andre Spriggs
Jasmine Guerra
EDWIN SANTIAGO
Tamiko Fung
Juan Rodriguez
DAVID E
Robert Rammairone
Erick Dabondar

Williams Pauline
Jacqueline Chavez
Boodram Natasha
Joann Brown
Gina Mejia
Diana Bacetty
Hector M.
Maxyel Acevedo
Alicea X
KEVIN L
Alejandro Vizcarrondo
AWILDA JIMENENZ
Shemar Thomas
Eleanor Henson
Rene sieraski
TAMI GOLD
Roberto Ruiz
Richard Feldselt
JOAN RITTER
ROBERT DESGROTTES
Lori Pintro
RENEE COOK
Sayany Ortega
Shelly Cantin
Seamus Moloney
John Bettre
Luis martinez
Jaida Anderson
Marian Mark
Hassan Linton
BONNIE WILLIAMS
Gomez Julissa
Jason Underwood
Glovey Infinite
Darren Spriggs
Paul Guerra
Elizabeth Santiago
Vincent fung
Juan Rodriguez
DAWNA E
Daniel Ramlagan
Rabecca Dabo
Ana Paulina
Jesus Chavez
Fields Natasha

NEW YORKERS FOR BEVERAGE CHOICES

Mayor Bloomberg is proposing to ban sales of sugar-sweetened beverages over 16 ounces in New York City.

While New Yorkers would be limited to 16-ounce beverages, they would still be able to indulge in other high calorie items. Fountain and bottled beverages over 16 ounces could no longer be sold in restaurants, movie theaters, sports venues, coffee shops, food trucks or street carts. This restriction will cover everything from soft drinks to juice drinks to sports drinks and even some coffee drinks and teas!

According to the Mayor, New Yorkers need help deciding what size beverage is appropriate. We disagree. We are New Yorkers for Beverage Choices—a coalition of citizens, businesses and community organizations who believe that consumers have the right to purchase beverages in whatever size they choose. We urge the Board of Health to reject this proposed measure. We can make our own choices.

Joanna Brown
Glenys Mejia
Doreen Baccus
Idilber M.
MELBA ACEVEDO
Aliolila X
LAQUETTA L
Elizabeth Vizcarrondo
MANUEL JIMENENZ
Skeuttia Thomas
Maria Hensinez
Cory Siensen
Mark Golberg
ROMUALDO RUIZ
Aaron Feldman
Raner Ritora
Moringo Desfalnso
Elena Pintor
ROSETTA COOK
Shamila Ortega
Carmen Canterraio
G. Molnu
Dre bettis
luis martinez
James Anderson
Zamora Fernando
Curt Linson
Brandy Williams
Jones Julissa
Kelly Underwood
Allan Infeld
Darren Spriggs
YENHSEN GUERRA
Elizabeth Santiago
FRANK FUNDARO
Juan Rodriguez
DEBRA E
Marion RamJohn
JAMES DABER
Carolina Paulimo
Jose Chavez
James Natasha
Johanna Brown
Gustavo Mejia
W Baccis

Jessica M.
Migdalia Acevedo
Allaln X
LAURIE L
Jasmine Vizcarrondo
Lunden Jimena
Stewart Thomas
Cheryl Henry-Jackson
Gonzalez Sienna
Sergo Golane
Rosalinda Ruiz
Catherine Feldman
Triya Rite
Mathew Deservio
Chadmila Pintolopes
Crystal Conzalez
Stephanie Ortega
eilias canterio
RALPH MOLNICK
Fred Bettis
Luis G Martinez
Jane Anderson
Namita Vaidya
Curt Linson
Bre Williams
Acosta Julio
Lakisha Underwood
RAFFAELE INFANTINO
EVA SPRATLEY-MASON
Lorenzo Guernio
Elizabeth Santiago
ANNA FUNARO
Juan Rodriguez
DENIS E
Satrohan Ramjattan
Dunkley Daaniyaala
Felix Paulilo
Joseph Chavez
Karpis Natasha
John Brown
Jahaira Mejia
eugene baccini
Joe M.
millie acevedo
Allen X

LAWRENCE L
Sylvia Vizcarrondo
Rakad Jimeme
Stewart Thomas
Gweneth Henry
Jami Sienna
MARGIE GOITIA
Rossi Ruiz
John Feldman
MARILYN RITCHIE
Willis Deseree
Alex Pinto
Eva Conyers
Ulises Ortega
Ariel Canteras
Commodore Molly
Marquis Betterson
Luz Martinez
Jean Anderson
David Bishop
Anthony Linsanti
Brenda Williams
Aerrera Julio
Lakisha Underwood
Kimberly Infante
Michele Spratley
Sylvia Guermo
Elizabeth Santiago
Don Fultz
JUAN RODRIGUEZ
DENISE E
Damaris Ramizes
Maria Da Silva
Brown Paulette
Kevin Chavez
Burgos Natalie
John Brown
Jeffrey Mejia
Arshad Bacchus
Jorge M.
Moises Acevedo
Allyson X
LILA L
Ruben Vizcarrande
Russo Jim

NEW YORKERS FOR BEVERAGE CHOICES

Mayor Bloomberg is proposing to ban sales of sugar-sweetened beverages over 16 ounces in New York City.

While New Yorkers would be limited to 16-ounce beverages, they would still be able to indulge in other high calorie items. Fountain and bottled beverages over 16 ounces could no longer be sold in restaurants, movie theaters, sports venues, coffee shops, food trucks or street carts. This restriction will cover everything from soft drinks to juice drinks to sports drinks and even some coffee drinks and teas!

According to the Mayor, New Yorkers need help deciding what size beverage is appropriate. We disagree. We are New Yorkers for Beverage Choices—a coalition of citizens, businesses and community organizations who believe that consumers have the right to purchase beverages in whatever size they choose. We urge the Board of Health to reject this proposed measure. We can make our own choices.

Sydni Thomas
A. Henry
Sara Siemer-Valdez
Raymond Goitia
Ruben Ruiz
MICHAEL FELDMAN
Meaghan Ritchey
Samantha Desenta
Donald Pinto
vernon conyers
Victor Ortega
Desmond Canter
Donehery Molly
Edward Better
Luz Martinez
Jerie Anderson
Thomas X
oliver linquist
Breshey Williams
Chavez Julio
paris underwood
Mariana Infante
ROBERT SPRANCE
Jennifer Guerin
ELIZABETH SANTIAGO
Jacqueline Fulton
Juan Rodriguez
DENNIS E
Maya Ramitez
Maria B. da Silva
MARIE PAULEMEY
Lily Chavez
Douglas Natalie
John Brown
John Mejia
Julianna Bacchus
Jose M.
Motividad Acevedo
Alonzo X
LILLIAN L
FLORENCE VIZCARRA
Donohue Jim
T Thomas
ALETHIA HENRY
Sara Siemer-Valdez

Devri Goins
Sabrina Ruiz
Michael Feldman
DAVID RITCHENS
GIACOMINO DESENA
Donald Pinto
Zoila Conyaly
Yocasta Ortega
Margaret Canter
JOSEPH MOLLUSO
Kim Betran
Lydia Martinez
JOIE ANDERSON
Damon Woodcock
Benito Lino
Brian Williams
Chusa Julio
Pattie Underhill
Nelson Infante
Jermane Spraly
Tommy Guerin
Emartini Santiago
Lisa Fulton
Juan Rodriguez
DEVON E
Cabrera Ramiro
Hawkins Da Ivan
Amber Paula
Maria Chavez
Marks Natalie
John Brown
John Mejia
Lavante Bacchus
Juan M.
Olga Acevedo
Amadon X
LILLIE L
Marc Viz
Young Jim
Tajay Thomas
ANTHONY HENRY
Joe Sieligowski
Devri Goins
SAMUEL RUIZ
Stan Feldman

Bichara Ritch
Joesph Desena
Jose pinto
SUZANNE CONWELL
Yonic Ortega
edwin cantel
DIANE MOLLOY
Kim Betran
Magenta Martinez
Jordan Anderson
Khary Powell
Carmen Lino
Bridget Williams
Cszmoun Julio
Ualg Unckie
NIDA INESTROZA
PAUL SPRAGUE
Jarvier Guerarer
Emily Santiago
Robert Fulton
Juan Rodriguez
DIANE E
Duan Ramirez Perez
Jessica d'onofrio
Antonio Paula
Mireya Chavez
Mercado Natalie
Joshua Brown
Johnny Mejia
Shaunte Bacchus
Julio M.
Rafael Acevedo
Amber X
Lillin L
Adamirand Vixier
Sylla Jily
Tamika Thomas
AUTUMN HENRY
Emmanuel Sielere
Lamont Goings
Samuel Ruiz
Susan Feldman
Akrofi Rita
Hendrik Descheemaeker
Kerri Pinto

NEW YORKERS FOR BEVERAGE CHOICES

Mayor Bloomberg is proposing to ban sales of sugar-sweetened beverages over 16 ounces in New York City.

While New Yorkers would be limited to 16-ounce beverages, they would still be able to indulge in other high calorie items. Fountain and bottled beverages over 16 ounces could no longer be sold in restaurants, movie theaters, sports venues, coffee shops, food trucks or street carts. This restriction will cover everything from soft drinks to juice drinks to sports drinks and even some coffee drinks and teas!

According to the Mayor, New Yorkers need help deciding what size beverage is appropriate. We disagree. We are New Yorkers for Beverage Choices—a coalition of citizens, businesses and community organizations who believe that consumers have the right to purchase beverages in whatever size they choose. We urge the Board of Health to reject this proposed measure. We can make our own choices.

Alli Conway
Michael Orta
Kelly Canteen
Rochelle Mollis
Rhea Betrail
Manny Martinez
Kay Anderson
Renettra Byron
Jessica Lino
Bridget Williams
Flores Julio
Yesenia Unbe
Contreras Ines
metow sprachucky
yvonne Guen
Emily Santiago
Tyrone Fulton
Juan Carlos Rodriguez
DOLORES E
Paul Ramirez Jr
Lillian d'armetta
Feliz Paula
Monica Chavez
Washington Natalie
Joy Brown
Jose Mejia
Vincent Bacarella
Kailea M.
Sarah Acevedo
AMBIORI X
Maggie L
Jessica Vivws
Acevedo Jilton
Tanesia Thomas
BARBARA HENRY
Sindy Siejack
cesar going
Sandra Ruiz
WILLIAM FELDMAN
Conti Rita
ENILDA DESCHAMPS
ROSALIE PINTO
Amy Conway
Mike Orta
Kelly Canteen
Lovely Molla
Saline Betin
Manuel Martinez
Kennita Anderson
Rodney Greene
Susan Lino
Britney Williams
Isaias Julio
Kirkwood Una
Molina Ines
Jan Spox
Flor Gueits
Enrique Santiago
Francis Fullum
Juanita Rodriguez
DORIS E
Akilino Ramirez
Margaret D'Arcy
Flidermanz Paula
Raul Chavez
Williams Natalie
Joyce Brown
Joselin Mejia
agata baca
Kate M.
Stephanie Acevedo
Amoadao X
MANNETTE L
Carwine Vivolo
Penerietti Jillian
Tiffany Thomas
Brian Henry
Linda SiEibold
Selena Goines
Silvia Ruiz
WINIFRED FELDMAN
Digennaro Rita
Weena deschamps
Sophie Pinto
Daniel Conway
Niel Orta
Douglas Cantavero
Ivan Moliwa
Clifford Bethune
Manuel Martinez
L. Anderson
Dororty Coker
TEIO LINO
Brittney Williams
Jones Julio
Kelechi Umunna
McLemmon Ineabelle
Lateef Spou
ramonita gueits
Enrique Santiago
Carina Fuller
Judit Rodriguez
DOROTHY E
Alba Ramirez
John D'Arco
Ridgeway Paula
Sandra Chavez
Hall Natalia
Judith Brown
Joseph Mejia
ewa baca
Khmar M.
Sulendy Acevedo
Amy X
MARGARET L
Boris Vivies
Miro Jill
toni thomas
Brittany Henry
Patricia Siegrist
Glen Goindoro
Silvia Ruiz
Alex Felder
Duffy Rita
EMIL DESCARTES
Steven Pinto
Gerry Conway
RICHARD ORTA
KELLY CANTAVE-COOKE
SHELDON MOLIVER
Medina Bethiena
Margarita Martinez
Lakia Anderson
Adrian Rebucad
Victor Lino

NEW YORKERS FOR BEVERAGE CHOICES

Mayor Bloomberg is proposing to ban sales of sugar-sweetened beverages over 16 ounces in New York City.

While New Yorkers would be limited to 16-ounce beverages, they would still be able to indulge in other high calorie items. Fountain and bottled beverages over 16 ounces could no longer be sold in restaurants, movie theaters, sports venues, coffee shops, food trucks or street carts. This restriction will cover everything from soft drinks to juice drinks to sports drinks and even some coffee drinks and teas!

According to the Mayor, New Yorkers need help deciding what size beverage is appropriate. We disagree. We are New Yorkers for Beverage Choices—a coalition of citizens, businesses and community organizations who believe that consumers have the right to purchase beverages in whatever size they choose. We urge the Board of Health to reject this proposed measure. We can make our own choices.

Bryant Williams
Maviarro Julio
Jalloh Umu
Burrell Indira
MARIA SPOTORNO
Stephanie gueits
Enrique Santiago
Christopher Fuller
Julio Rodriguez
DUNCAN E
Alberto Ramirez
Martin D'Arce
Vasquez Paula
Steven Chavez
Hamilton Natalia
Justin Brown
Juano Mejia
Seeromanie Babuulall
LaToyia M.
Vianne Y. Acevedo
Amy X
MARIA L
Arlene viviano
Ray Jilan
TREVOR THOMAS
Brittany henry
Eileen Siegel
Priscilla Goico
Sony Ruiz
Denia Felder
Schwarz Rita
Gregory Descardes
Joshua pinsky
John Conway
Delcid Orsman
Sheilla cantave
SUSAN MOLIVER
alexander bethen
Maria Martinez
Laura Anderson
Dainese Yulfo
Baylen Linnekin
Bryant Williams
McConte Julio
Poole Umeki

ANTHONY INDELICATO
MARIO SPOTORNO
Edward Gueho
Eric Santiago
Cynthia Fuller
Julio Rodriguez
EDITH E
Alejandra Ramirez
Anthony D'antonio
Vradimir Paula
Victor Chavez
Martinez Natalia
Justin Brown
KARINA MEJIA
William Baboicsay
Lex M.
Vlad Acevedo
Andre X
MARIE L
Diaz Vivian
El Amin Jihad Bey
Ursula Thomas
Carima Henry
JOAN SIEGEL
Neyci Gohen
Stephanie Ruiz
Denina Felder
Long Risuha
ELAINE DESANTIS
GERALD PINSKER
John Conway
Tova Orshten
Gianni Cantano
Cooper Molissa
Lucille Bethel
Maria Martinez
Lenette Anderson
Shyda hoque
Casey Linnane
Calathia Williams
Medina Julio
Hashir Umeir
JEANETTE INCOGNOLI
Dave Spoto
Steve Gue

Eric Santiago
Derrell Fuller
Julio Rodriguez
EFRAIN E
Alejandro Ramirez
Karen d'anthony
Nestor Paul Diaz
Vivian Chavez
Ruiz-Chipe Natalia
Justin Brown
Manuel Mejia
TAMARA BABINO
Ligia M.
Walessca Acevedo
Andrea X
MARILYN L
Diaz Vivian
Yasman Jiggetts
Wandra Thomas
chevon henry
NORMAN SIEGEL
Kaur Gogi
Steven Ruiz
Devon Felder
Barbara Rissi
Joe Desantis
Valerie Pinsiny
Lauren Conway
Bridget Orr
Miranda Cantano
Jose Molino
Shabazz Bethel
Maria Martinez
Londono Anderson
Serena X
Gary Link
CARMEN WILLIAMS
Mendoza Julio
BENEDETTO UMBRA
DIANE INCE
DIANNE SPOSITO
Jasmine Gudiel
Erica Santiago
Doris Fuller
Julissa Rodriguez

NEW YORKERS FOR BEVERAGE CHOICES

Mayor Bloomberg is proposing to ban sales of sugar-sweetened beverages over 16 ounces in New York City.

While New Yorkers would be limited to 16-ounce beverages, they would still be able to indulge in other high calorie items. Fountain and bottled beverages over 16 ounces could no longer be sold in restaurants, movie theaters, sports venues, coffee shops, food trucks or street carts. This restriction will cover everything from soft drinks to juice drinks to sports drinks and even some coffee drinks and teas!

According to the Mayor, New Yorkers need help deciding what size beverage is appropriate. We disagree. We are New Yorkers for Beverage Choices—a coalition of citizens, businesses and community organizations who believe that consumers have the right to purchase beverages in whatever size they choose. We urge the Board of Health to reject this proposed measure. We can make our own choices.

ELENA E
Alexis Ramirez
Michael D'Angelo
Godniy Paul
Leonel Chaves
DEBORAH NATALE
Kamau Brown
Maria Mejia
Amindra babilonia
Lucille M.
WILLIAM ACEVEDO
Andrea X
MARION L
Ephraim Vivian
Payce Jidgah
Wesley Thomas
Crystal Henry
Mark Siedlecki
Nicole Goggin
Susanna Ruiz
Germaine Felder
JOAN RISOLI
LOUIS DESANTIS
Amato Pinpt
Margaret Conway
Deborah Orr
Jenelyn Cantalejo
Juan C. Molino
Shaina Bethel
Maria Martinez
Loretta Anderson
Chris Williams
Germond Linjueron
Carol williams
Nunez Julio
Muhammad Umar Khawaja
Lillian Incanacion
PHILIP SPOSITO
niurka gucellon
Erik Santiago
Hassan fuller
K. Rodriguez
EMILY E
Amanda Ramirez
DANIELA D'ANGELIS

Kollar Paul
Zunilda Chavarria
Aula Natal
Kamerah Brown
Mario Mejia
Robert Babich
Luiz M.
Anthony Acevdo
Andres X
MARJORIE L
Farkas Vivian
Desai Jid
William Thomas
Crystal Henry
Sean Siederman
JAMES GOGARTY
Taisha Ruiz
Nakia Felder
John Risimini
Samantha Desantis
Ronald Pinoda
Margaret Conway
DOLORES ORR
Angela Molinir
Stephan Bethel
Maria martinez
Lucille Anderson
Ivette Speight
M. Linherr
Carol Williams
Pedro Julio
Hawyom Umar
Kapri Inabinett
Ralph Sporsper
Miriam Gubuara
Eroctido Santiago
Jashay Fuller
Kaina Rodriguez
EVA E
Amanda Ramirez
Nancy D'Amore
Masullo Paul
Inaldo Chavarri
Bianca Natal
Karen Brown

Michael Mejia
Debra Babic
Lynnwood M.
Lulco Acero
Andres X
MARK L
Hoyt Vivian
Lucy Jiaunes
Wynette Thomas
Dawn Henry
KRISTEN SIEBECKER
Elana Gog
Toni Ruiz
Rocco Felder
Franees Rirera
SHARON DESANTI
ANA PINO
Micheal Conway
Erica Orr
Anthony Cano
VINCENT MOLININI
DEVAN BETHEA
Maria Martinez
Lucinda Anderson
Keonna Hendrick
Antary Lingo
Cassandra Williams
Rivera Julio
CHRISTINE UMANA
Sissoko Ina
DANA SPOONER-REED
MARY GUBLER
Esther Santiago
Jill Fuller
karea Rodriguez
FRANCIS E
Amaor Ramirez
Jamie D'Amato
Capinteino Paul
Alla Chavarga
Casilda Natal
Karen Brown
Nancy Mejia
ROBERT BABIAN
M. M.

NEW YORKERS FOR BEVERAGE CHOICES

Mayor Bloomberg is proposing to ban sales of sugar-sweetened beverages over 16 ounces in New York City.

While New Yorkers would be limited to 16-ounce beverages, they would still be able to indulge in other high calorie items. Fountain and bottled beverages over 16 ounces could no longer be sold in restaurants, movie theaters, sports venues, coffee shops, food trucks or street carts. This restriction will cover everything from soft drinks to juice drinks to sports drinks and even some coffee drinks and teas!

According to the Mayor, New Yorkers need help deciding what size beverage is appropriate. We disagree. We are New Yorkers for Beverage Choices—a coalition of citizens, businesses and community organizations who believe that consumers have the right to purchase beverages in whatever size they choose. We urge the Board of Health to reject this proposed measure. We can make our own choices.

Pedro acero
Andrew X
MARSHALL L
Jones Vivian
chen jianyu
Chris Thom
Dayrin Henry
Brian Sidwell
Ray Goff
Toni Ruiz
SYLVIA FELDER
Tulip Rippingale
Christopher Desangles
Areti Pino
Mr. Conway
Luis Moline
Donald Bethea
Maria Martinez
Lydone Anderson
Jamearious Falero
SUE LING
CATALINA WILLIAMS
Sanchez Julio
Marion Umana
Nadia Imrith
WINSLOW SPOONER
Margault Guayche
Evelyn Santiago
Lashay Fuller
Karen Rodriguez
FRANKLIN E
Amaurx Ramirez
JAMIE D'AMATO
Christine Paul
Mudayh Chauncy
Dermis Natal
Karen Brown
Paola MejiA
Alicia Babiak
Maria M.
Justin Aceredo
Andrew X
MARTHA L
Liu Vivian
Timothy Jiab
Kerlon Thom
Diaz Henry
Harry Sidney
Shana Goff
Toni Ruiz
Aaron Felcher
MICHAEL RIPPA
Harm Desane
Christopher Pino
Nicole Conway
Diana Orozo
Zeferino Cano
Maribel Molinary
Gilbert Bethea
Maria Martinez
Mark Anderson
Carl Ross
Patrick Linehan
Catherine Williams
Santana Julio
Oscar D. Umana
Tuar Imre
John Spoon
Ana Guayabo
Eyleen Santiago
Lydia Fuller
Katherine Rodriguez
GAYLE E
Amnar Ramirez
Denise D'Alessandro
Coluccio Paul
aaron chauncey
Efrain Natal
Karen Brown
Paola Mejia
Pearl Babets
Mark M.
Anthony Acendo
Andrew X
MARTIN L
Peterson Vivian
Matt Ji
Leroy Thom
DORIS HENRY
Saran Sidime
SHIRLEY GOFF
Tony Ruiz
Marc Feland
Stella Ripa
LORRAINE DESALVIO
Eneida Pino
Regina Conway
VINCENT CANNUCCI
Maribel Molinary
Gloria Bethea
Maria Martinez
Mary Anderson
Regina Davis
MIchael Line
CATHERINE WILLIAMS
Torres Julio
gary ulzheimer
Richard Impoco
Andre Spoller
Cosmo Guarriello
Fernando Santiago
Regina fuller
Katherine Rodriguez
GENE E
Andrew Ramirez
Ana D.
David Paul
Bernice Chauis
Gisele Natal
KARIN BROWN
RADHAMES MEJIA
Jamie Babb
Montas M.
KATHERINE ACCUEDO
Andy X
MARY L
Rivera Vivian
Matt Ji
Dan Thistler
DWIGHT HENRY
ARNOLD SIDES
Vibiana Goff
Valentina Ruiz
DERAN FEL
A. Rios

NEW YORKERS FOR BEVERAGE CHOICES

Mayor Bloomberg is proposing to ban sales of sugar-sweetened beverages over 16 ounces in New York City.

While New Yorkers would be limited to 16-ounce beverages, they would still be able to indulge in other high calorie items. Fountain and bottled beverages over 16 ounces could no longer be sold in restaurants, movie theaters, sports venues, coffee shops, food trucks or street carts. This restriction will cover everything from soft drinks to juice drinks to sports drinks and even some coffee drinks and teas!

According to the Mayor, New Yorkers need help deciding what size beverage is appropriate. We disagree. We are New Yorkers for Beverage Choices—a coalition of citizens, businesses and community organizations who believe that consumers have the right to purchase beverages in whatever size they choose. We urge the Board of Health to reject this proposed measure. We can make our own choices.

Carnergary Desa
Pady Pino
Tom Conway
Paola Orozco
SILVESTER CANNONE
Rubelys Molina
Gregory Bethea
Maria I. Martinez
maureen anderson
Melody Melet
Yuraina Lindsey
CELENA WILLIAMS
Vega Julio
Jackson Ulysses
Gerlandine Implantini
ABBY SPOLIN
Lucia Guarono
Fiva Santiago
Terrell Fuller
kathy rodriguez
GEORGE E
Angela Ramirez
Arlotta D.
Emily Paul
Mehreen Chaudhry
Melissa Natal
KATHLEEN BROWN
Rosa Mejia
Marvin Babb
Ms. M.
Cynthia Accoo
Angel X
MAUREEN L
Torres Vivian
Guzman Jhonly
Mae Thinn
Faron Henry
Ries Sides
Miardle Goez
Victor Ruiz
Joseph Fekete
Alex Rios
Gil Dery
Samuel Pino
Vernon Conway

Raymond Orozco
Lora Murk-El Cannon Lex
Bey
Adriana Molina
Jaquia Bethea
Mariah Martinez
Maydine Anderson
Jalissa Vargeas
Browe Lindsey
Chad Williams
Brath Juliett
Bernard Ulysse
Donna Imperiole
Tabitha Spizuoco
Phillip Guarnieri
Frances Santiago
Theodore Fuller
Katia Rodriguez
GERTRUDE E
Anila Ramirez
Benny D.
Fiquiott Paul
Athir Chaudhary
Mildred Natal
Kathy Brown
Ruby Mejia
Nicole Babb
Myrna M.
GASPER ACCARDI
Angel X
MICHAEL L
White Vivian
Don'te Jhon
Pavan Thimmaiah
Gurcell Henry
Anthony Sideris
ADELE GOETZ
VICTOR RUIZ
Omare Fejeda
ALEXUS RIOS
James Derubbio
Shashanna Pino
William Conway
Yojaira Orozco
Randall Cannon Jr

Adriona Molina
Kim Bethea
Mariah Martinez
Meagan Anderson
Sonia West
SHENEIL LINDSEY
Charisma Williams
M Juliett
Lugo Ulyse
Scorpio Imperial
Danon Spivy
Amanda Guarneri
Fransica Santiago
James Fulle
Keilah Rodriguez
GLORIA E
ANTHONY RAMIREZ
C. D.
Gibson Paul
Sultar Chauda
Raymond Nasty
Kathy Brown
Samuel Mejia
Shirine Babb
Nicholls M.
Edgar Acana
Angel X
MICHELLE L
Williams Vivian
Nunez Jhoan
Hank Thila
Haddock Henry
Ms. Sidenny
Christopher Goepfert
Wendie Ruiz
Diane Feit
ANA RIOS
Rommel Derriniere
minewa pinntim
NICOLE CONVISSAR
ANDREA OROYE
Dana Cannon
Angel Molina
Quinones Bethany
Maribe Martinez

NEW YORKERS FOR BEVERAGE CHOICES

Mayor Bloomberg is proposing to ban sales of sugar-sweetened beverages over 16 ounces in New York City.

While New Yorkers would be limited to 16-ounce beverages, they would still be able to indulge in other high calorie items. Fountain and bottled beverages over 16 ounces could no longer be sold in restaurants, movie theaters, sports venues, coffee shops, food trucks or street carts. This restriction will cover everything from soft drinks to juice drinks to sports drinks and even some coffee drinks and teas!

According to the Mayor, New Yorkers need help deciding what size beverage is appropriate. We disagree. We are New Yorkers for Beverage Choices—a coalition of citizens, businesses and community organizations who believe that consumers have the right to purchase beverages in whatever size they choose. We urge the Board of Health to reject this proposed measure. We can make our own choices.

Megan Anderson
Kern Baird
Goldberg Lindsay
Charlette Williams
Vega Julieta
ERIC ULRICH
VICTOR IMPARATO
DANNON SPIVEY
Shara Guarnaceia
fredo Santiago
Johnny Full
Kelvin Rodriguez
GLYNN E
Antonio Ramirez
Carlos D.
Haldy Paul
Carlos Chauce
Ashley Nasser
Kathy Brown
Sandro Mejia
Mr. Babasha
Paulina M.
Jennette Acampora
Angel X
Mike L
Carlos Vives
jhjh jhjh
W. THIENS
Hernandez Henry
Hafeez Siddiqui
virginia goelier
William Ruiz
Edward Feisthamel
Angel Rios
Clark Derrick
NATALIE PINNIKS
Eddy Conveniencia
MARY OROURKE
Dwight Cannon
Angel Molina
Sierra Bethany
Maribel Martinez
Michael Anderson
Mike Boylan
LOUIS LINDSAY
Cherise Williams
Jackson Juliet
Mr. Ulrich
Stephen Immerwahr
GEASLER SPIVEY
SHARA GUARNACEIA
gabriel santiago
Loraine Fulgham
Kelvin Rodriguez
HELEN E
Aramis Ramirez
Daniel D.
Jean Paul
Carlos Chauca
Jack Nasser
katie brown
Syarils Mejia
Gabriella Babadjamia
Quelia M.
Wadsworth Acala-hall
Angel X
MINNIE L
Cuca Vives
Pierce Jhene
Ronald Thiele
Hugh Henry
Boudani Sid
Kim Goei
Xavier Ruiz
Kitty Feisthamel
Angel Rios
Garrett Derrick
Craig Pinney
Kelly Conuelas
SHERYL OROURKE
Earl Cannon
anthony molina
MARY BETH
Mario Martinez
Michael anderson
Kate Buckley
Mark Lindsay
Cheryl Williams
Lopez Julienne
Carmen Ulloa
Scott Imman
Rakim Spivey
CATHERINE GUARINO
Gabrielle Santiago
SANFORD FULGA
Kelvin Rodriguez
HERIBERTO E
Bianca Ramirez
Edwards D.
Jessica paul
Edwin Chauca
Eliza Nassau
Katrina Brown
Vianela Mejia
Alla Baba
Raymond M.
David Acabco
Angel X
MYRNA L
Aleczi Vivas
SIERRA JEWETT
Marilyn Thibou
iham Henry
MARY-FRANCES SICILIAN
kenneth goebel
Yanet Ruiz
Sammy Feirei
Angelica Rios
Jelani Derrick
Carolyn Pinleney
Jenny Contron
Cherie Orosco
erika cannon
Belinda Molina
Tunie Betesh
Mario Martinez
Michelle Anderson
Nicole roberts
Mark Lindsay
Christina Williams
A. Julien
Mariluz Ulloa
Jillian Imburgia
TERESA SPIVEY
FRANCES GUARINO

NEW YORKERS FOR BEVERAGE CHOICES

Mayor Bloomberg is proposing to ban sales of sugar-sweetened beverages over 16 ounces in New York City.

While New Yorkers would be limited to 16-ounce beverages, they would still be able to indulge in other high calorie items. Fountain and bottled beverages over 16 ounces could no longer be sold in restaurants, movie theaters, sports venues, coffee shops, food trucks or street carts. This restriction will cover everything from soft drinks to juice drinks to sports drinks and even some coffee drinks and teas!

According to the Mayor, New Yorkers need help deciding what size beverage is appropriate. We disagree. We are New Yorkers for Beverage Choices—a coalition of citizens, businesses and community organizations who believe that consumers have the right to purchase beverages in whatever size they choose. We urge the Board of Health to reject this proposed measure. We can make our own choices.

Gilbert Santiago
hector fulchetti
Kiara Rodriguez
IRENE E
C Ramirez
Elba D.
John Paul
Tim Chau
Mike NAson
Keesha Brown
Ligia Meja
Victoria Baamonou
Reginald M.
Jen Ac
Angel X
NANAQUEENIE L
Kimberly Vivas
Blake Jewel
Melissa Thibault
ILEANA HENRY
Diane Sicca
Marcial Godry
Charles Ruitelt
Chris feinstein
anthony rios
Preudhomme Derrick
Julie Pinkwater
SALVATORE CONTRISTANO
Maya Orosco
Maryellen Cannon
Bryan Molina
Anthony Betanrour
Marisa Martinez
Millie Anderson
Nicolas X
Mark Lindsay
Christopher Williams
Betty Julien
MIAZI ULLAH
Jinai. Imari
Troy Spivey
Carol Guariglia
Gladys Santiago
HANG FULCHER
Kiara Rodriguez
J E
carlo ramirez
Frank D.
Lowdon Paul
Joanne chatterton
Jores Nasjuran
Keisha Brown
Bret Meister
Larry B.D.
Rivera M.
Knighi Ac
Angel X
NANCYLEE L
Jose Vivar
Carter Jewel
Cheikh O. Thiam
Iliana Henry
SUSAN SICA
Lubeth Godinez
Laibir Ruiser
Richard Feinman
Antonio Rios
Smalls Derrick
Carol Pinkus
ERNEST CONTRI
Asuncion Oropeza
Miko Cannon
Carmen Molina
Evelyn Betancur
Marisol Martinez
Miriam Anderson
Alex Shapiro
Monica Lindsay
Cierra Williams
Ross Julien
Mohammad Ullah
Wiltshire Imannie
Gregg Spitzer
Edward Guariglia
Gloria Santiago
Nakia Fulcher
Kimberly Rodriguez
JACQUELINE E
Carlos Ramirez
Gary D.
M Paul
Johnson Chatrice
Nasim Nasiri
Keith Brown
Michael meister
A. B.
Robert M.
Nart Abzkh
Angel X
NAVARRO L
RICHARD VIVAR
Cobbs Jewel
Regina Thew
Isaam Henry
Ugur Sica
Victor Godinez
Ana Ruiera
RUTH FEINERMAN
Carlos Rios
Andrea Derrell
Delores Pinkston
Rafael Contrerds
Carmen Oropeza
TIESHA CANNON
Dell Molina
Warriman Betancovia
MARITZA MARTINEZ
Naisha Anderson
Michael Armistead
Shon Lindsay
Cindy Williams
Levin Julie
Alan Ulla
Inniss Imani
MICHAEL SPITERI
Justine Guareno
Gloria Santiago
Yojanel Fulcar
Kristine Rodriguez
JAMES E
Carlos Ramirez
GUNA D.
Manuella Paul
Kanica Chatman

NEW YORKERS FOR BEVERAGE CHOICES

Mayor Bloomberg is proposing to ban sales of sugar-sweetened beverages over 16 ounces in New York City.

While New Yorkers would be limited to 16-ounce beverages, they would still be able to indulge in other high calorie items. Fountain and bottled beverages over 16 ounces could no longer be sold in restaurants, movie theaters, sports venues, coffee shops, food trucks or street carts. This restriction will cover everything from soft drinks to juice drinks to sports drinks and even some coffee drinks and teas!

According to the Mayor, New Yorkers need help deciding what size beverage is appropriate. We disagree. We are New Yorkers for Beverage Choices—a coalition of citizens, businesses and community organizations who believe that consumers have the right to purchase beverages in whatever size they choose. We urge the Board of Health to reject this proposed measure. We can make our own choices.

Campbell Nashiaya
Keith Brown
Raynolds Meisha
Amanda. B.
Saquan M.
Assad Abuzeid
Angel X
NELLIE L
Silvia Vivar
Cooke Jewel
Fatta Thetford
JANET HENRY
Katya Sibrian
Pat Godfrey
Avifor Ruhuna
ARTHUR FEINBERG
Carmen Rios
Cruz Derreck
Jean Pinkston
Allan Contreras
Krystal Oropeza
Vinnie Cannon
Donovan Molina
Nelson Betancourt Jr
Marshall Martinez
Natalia Anderson
Eianne Sanchez
Joan Linds
Cindy Williams
Smith Julie
DONALD ULICNY
Hinds Ilyasah
RICHARD SPISTO
Dolores Guardino
Gloria Santiago
Naoya Fujishiro
Krystal Rodriguez
JANE E
Carlos Ramirez
Hamed D.
Marie Paul
Michael Chatman
Castillo Nashalie
Kelly Brown
Bruno Meira

Awen B.
Shammus M.
Hafiz Abulla
Angel X
NICHOLAS L
Alexandra Vitor
Oliver Jewel
Jamar Thetford
Kamaia Henry
David Sibley
Ishemel Goddard
Junayed Ruhin
Christopher Feinberg
Carmen Rios
Waiden Deroy
Lisa Pinkston
Andrew Contreras
Steven Oropeza
GENEVIEVE CANNISTRACI
driomo molina
Brian Betancourt
Martha Martinez
Nicole Anderson
Roni Hegeman
PATRICIA LINDQUIST
Cindy Williams
Rodriguez Julie
Nikolet Ulay
Manuel Ilunga
HELEN SPIRITUS
DENNIS GUARDIA
Hayde Santiago
Charlies Fuhst
Krystle Rodriguez
JANICE E
Carlos Ramirez
Harrison D.
Nesmitn Paul
Zoe Chatfield
Chanell Nash
Kelvin Brown
Kimberly Meinke
Bernal B.
Silvia M.
Robert Abuelo

Angela X
NOEL L
Giobbie III Vito
Welz Jewel
Roberta Thesaphead
Kare Henry
Dora Siavichay
Ja'Quanna Goddard
Angela Ruggieri
Evan Fein
Chris Rios
Elaine Deross
Donnell Pinks
Daniel Contreras
Iris Orona
VINCENT CANNISTRACI
Edgar Molina
Francine Betancourt
Martha Martinez
Nicolette Anderson
Norwood X
Melvin Lindor
Clarence Williams
Vermeiren Julie
James Uko
Boris Iltayen
Kara Spinter
Mario Guamon
Hector Santiago
Cara Fuhrman
Lace Rodriguez
JAYNE E
Carmen Ramirez
Helena D.
Octavia Paul
CYNTHIA CHATAING
Chanell Nash
Ken Brown
Bethiana Meina
Carp B.
W. M.
Jasmin Abuella
ANGELA X
OLGA L
Genao Viterbo

NEW YORKERS FOR BEVERAGE CHOICES

Mayor Bloomberg is proposing to ban sales of sugar-sweetened beverages over 16 ounces in New York City.

While New Yorkers would be limited to 16-ounce beverages, they would still be able to indulge in other high calorie items. Fountain and bottled beverages over 16 ounces could no longer be sold in restaurants, movie theaters, sports venues, coffee shops, food trucks or street carts. This restriction will cover everything from soft drinks to juice drinks to sports drinks and even some coffee drinks and teas!

According to the Mayor, New Yorkers need help deciding what size beverage is appropriate. We disagree. We are New Yorkers for Beverage Choices—a coalition of citizens, businesses and community organizations who believe that consumers have the right to purchase beverages in whatever size they choose. We urge the Board of Health to reject this proposed measure. We can make our own choices.

Lawrence Jewehy
Julissa Thernera
Keisha Henry
Umutri Sia
Susan Goddard
Elizabeth Rugerio
Glenny FEin
christofher rios
Ashley Derosena
Latrice Pinkny
Daniel Contreras
PETER ORNSTEIN
Michael Canning
Eduardo Molina
Genevieve Betancourt
Mary Martinez
Paris Anderson
Megan Gaul
Christina Lindolfi
Clarence Williams
Oteriz Julianna
Williams Ukitu
Samantha illiams
Dawn Spinning
Jorge Guaman
Hector Santiago
Jaydee Fugua
Laora Rodriguez
JEAN E
Carolina Ramirez
Kareem D.
Robert Paul
Jon Chastain
Chanell Nash
KENNETH BROWN
Jaime Meijinia
Damien B.
Wilfredo M.
Ali Abud
Angelica X
PAUL L
MICHAEL VITELLO
Chris Jewans
Hakeeem Thermonfils
Kevin Henry

WILSON SIA
Donald Godbott
Genesis Rufino
M Fein
Crystal Rios
Cynthia Derosena
Brileigh Pinkney
Daniel Contreras
Jaime Ornelas
nikki canning
Eleisha Molina
Jeanette betancourt
MARY MARTINEZ
PHILIP ANDERSON
Michelle Lovelace
ANGELA LINDO
Cleveland Williams
Rodriguez Juliana
Chika Ukatu
CATHERINE ILKIW
Nydia Spinks
Robert guaman
Hector Santiago
Angelo Fuggetta
Leeana Rodriguez
JENNIFER E
Clint Ramirez
Karen D.
Shawntee Paul
Caraballo Chasity
ERNEST NASH
Kenya Brown
CHARLES MEIER
Daniel B.
Xiomora M.
Miriam Abud
Angelo X
PEGEEN L
Yelena Vitebskaya
Kyle Jevez
Hakeem Thermonfils
Kim Henry
Nicole SI
Genreva Godbolt
Hernandez Rufina

Mary Feiiz
DANIEL RIOS
Dimitri derose
Keyamna Pinkney
Daniela Contreras
James Ornelas
Corwyn Cannedy
Eleisha Molina
JOSE BETANCOURT
Mattie Martinez
Richard Anderson
Lanscine Janneh
Taja Lindley
CLIFTON WILLIAMS
Rubio Juliana
Silvia Uivar
Rick Iley
John Spinelli
Aleman Gualupe
Hector Santiago
Brianna Fuggetta
leo Rodriguez
JOEY E
Daly Ramirez
Lazaro D.
Sherry Paul
Angela Chase
Howard Nash
Keoter Brown
Ford Mei Yuk
Denise B.
Y. M.
grace abruzzo
Ann X
PENNY L
Mary Vitali
Noel Jeter
Bankine Theresa
L. Henry
Patrick Si
Charlene Goble
GEORGE RUFFUS
Joan Feighan
David Rios
Anthony DeRosa

NEW YORKERS FOR BEVERAGE CHOICES

Mayor Bloomberg is proposing to ban sales of sugar-sweetened beverages over 16 ounces in New York City.

While New Yorkers would be limited to 16-ounce beverages, they would still be able to indulge in other high calorie items. Fountain and bottled beverages over 16 ounces could no longer be sold in restaurants, movie theaters, sports venues, coffee shops, food trucks or street carts. This restriction will cover everything from soft drinks to juice drinks to sports drinks and even some coffee drinks and teas!

According to the Mayor, New Yorkers need help deciding what size beverage is appropriate. We disagree. We are New Yorkers for Beverage Choices—a coalition of citizens, businesses and community organizations who believe that consumers have the right to purchase beverages in whatever size they choose. We urge the Board of Health to reject this proposed measure. We can make our own choices.

Raheem Pinkney
Delmer Contreras
ARLENE ORMSBY
Jahaira Cannata
EMELY MOLINA
JOSE BETANCOURT
Mattie Martinez
Robert Anderson
Vasavez John
Johan Lindgren
Constance Williams
Cassandra Julian
White Uhuru
Betsy Ildefonso
PETER SPINELLI
Marianne Gualtiri
Hector Santiago
Isabel Fuertes
Leo Rodriguez
JOHN E
David Ramirez
Lorrane D.
Soto Paul
Benjamin Chase
K Nash
Keri Anne Brown
Helen Mei
Dwayne B.
Y. M.
Samantha Abruzzo
Annabelle X
PETER L
ALBERT VITALE
Hazel Jet
Morangelli Theresa
Lam Henry
Sue Si
Rocksand Goble
THOMAS RUFFO
ESTHER FEIGENBAUM
Eduardo Rios
FRANK DEROSA
Rohan Pinkney
Denis Contreras
Malik Ormsby

Andrew Cannariato
FELIX MOLINA
Luis Betancourt
Maximo Martinez
Robert Anderson
Michael tadros
BERNICE LINDERMAN
Corey Williams
Joe Julian
Jen Uhowwyik
Elizabeth Ildefonso
Vincent Spinelli
Oscar Gualotuna
Isabel Santiago
Joyce Fuerl
Lesley Rodriguez
JOHNATHAN E
Dimorah Ramirez
M. D.
Susan Paul
Bridget Chase
KIRSTEN NASH
Kevin Brown
Janet Mei
Eleanore B.
Youlanda M.
Josephine M Abrusci
Anne X
PHYLLIS L
Casey Vitale
Arrieta Jesus
Hall Theordore
Leon Henry
Whitfiled Shziquana
Lea Gober
Rebecca Ruffins
KATHRYN FEIGENBAUM
Elisa Rios
Joanne DeRosa
Ronald Pinkney
Denise Contreras
Timothy Ormond
Dasia Cannady
Felix M. Molina
Marsha betancourt

Medora Martinez
ROBERT ANDERSON
Rosario Claudia
Rachel Linderman
Cornell Williams
Leticia Julian
Steven Uhl
Y IldeFonso
John Spinell
Rosa Gualotuna
Isabel Santiago
Al Fuentes
LESLEY RODRIGUEZ
Jonathan E
Eduardo Ramirez
Malessa D.
Victoria Paul
Dolores Chase
Lornell Nash
KIM BROWN
Liridoni Mehmetal
Elsa B.
Jose M
Alfonso Abron
Anneylyn X
Quinnez L
Elena Vitale
Belen Jesus
Alex Theone
Lillian Henry
Tony Shytz
Lea Gober
Anna Ruffino
Jill Feigelman
Elizabeth Rios
RITA DEROCHE
Ronald Pinkney
Elizabeth Contreras
Ladasia Orme
Louis Cannady
Genaldo Molina
Osualdo Betancourt
Melina Martinez
Shamika Anderson
Larry davis

NEW YORKERS FOR BEVERAGE CHOICES

Mayor Bloomberg is proposing to ban sales of sugar-sweetened beverages over 16 ounces in New York City.

While New Yorkers would be limited to 16-ounce beverages, they would still be able to indulge in other high calorie items. Fountain and bottled beverages over 16 ounces could no longer be sold in restaurants, movie theaters, sports venues, coffee shops, food trucks or street carts. This restriction will cover everything from soft drinks to juice drinks to sports drinks and even some coffee drinks and teas!

According to the Mayor, New Yorkers need help deciding what size beverage is appropriate. We disagree. We are New Yorkers for Beverage Choices—a coalition of citizens, businesses and community organizations who believe that consumers have the right to purchase beverages in whatever size they choose. We urge the Board of Health to reject this proposed measure. We can make our own choices.

Floritha Linder
Craig Williams
Luz Julian
Judi Ugsina
Francia Ilconcizzi
Evan Spine
Bryan Gualdo
Isabel Santiago
Annie Fuentes
Leslie Rodriguez
JORGE E
Elizabeth Ramirez
Michael D.
waldi paul
Iris Chase
Lornell Nash
KIM BROWN
Arsim Mehmedovic
Genesis B.
Abraham M
Joshee Abron
Anoop X
RALPH L
Fabricio Vitale
Concepcion Jesus
connie theoharis
Lishane Henry
Washington Shyanne
Francine Goba
Peter Ruffino
CAROL FEHRMAN
Erany Rios
EDWARD DERMAN
Ronald Pinkney
Erick Contreras
Edgar Orm
Patrius Canity
Gilbert Molina
Ramon Betancourt
Melva Martinez
Sho'daw Anderson
Manuel Silva
Rob Linden
Craig Williams
Marquez Julian

Andrew Ufret
Marcos Joel Ilarraza
Steve Spinale
Morales Gualdo
Isabel Santiago
Anthony Fuentes
LETICIA RODRIGUEZ
JOSE E
Elizabeth Ramirez
More D.
Washton Paul
michele chase
Miisha Nash
Kim Brown
NEXHMEDIN MEHMEDOVIC
Geonardo B.
AGNES M
MARIA ABRIL
anthony X
REGINA L
GLORIA VITALE
Destiny Jesus
Vasilopoulos Theodoros
Louis Henry
Singleton Shyain
jorge goazz
Evelyn Ruffini
PHILIP FEHR
Esther rios
July Derkatch
Nicole Pinkhas
Irene Contreras
Mr. Orly
Lloyd Canill
Grace Molina
Rixa Betancourt
Messica Martinez
Skip Anderson
Mike Thomas
Pete Lindell
D. Williams
Snachez Julian
Niluka Udugampola
Luigi Ilardi
anthony spina

Samantha Gual
Ivette Santiago
B. Fuentes
Lillian Rodriguez
JOSEPH E
Emily Ramirez
Nicole D.
Angie Pauila
Johnny Charvez
Paul Nash
Kimberly Brown
Kamer Mehmaetaj
Gregory B.
AL M
Davaquan Abrews
Anthony X
RHONDA L
THOMAS VITALE
Edward Jesus
Peter Theodorelos
Louis Henry
Albert Shvartsman
tareshia goate
Giovanni Ruffini
Selwyn Fegus
Evelina Rios
JUSTIN DERINGER
zatrick pinkey
Juan Contreras
EDMUND ORLOWSKI
CAMELIA CANEPA-ZIPPRICH
Harry Molina
Rosa Betancort
Michelle Martinez
Steven Anderson
Barbara Ford
Carlos Lindas
Dale Williams
Torres Julian
Uba Udogwu
RAYMOND IKONE
Daniel spina
Vicentito Gual
Ivonne Santiago

NEW YORKERS FOR BEVERAGE CHOICES

Mayor Bloomberg is proposing to ban sales of sugar-sweetened beverages over 16 ounces in New York City.

While New Yorkers would be limited to 16-ounce beverages, they would still be able to indulge in other high calorie items. Fountain and bottled beverages over 16 ounces could no longer be sold in restaurants, movie theaters, sports venues, coffee shops, food trucks or street carts. This restriction will cover everything from soft drinks to juice drinks to sports drinks and even some coffee drinks and teas!

According to the Mayor, New Yorkers need help deciding what size beverage is appropriate. We disagree. We are New Yorkers for Beverage Choices—a coalition of citizens, businesses and community organizations who believe that consumers have the right to purchase beverages in whatever size they choose. We urge the Board of Health to reject this proposed measure. We can make our own choices.

Carmen Fuentes
Lillian Rodriguez
JUDITH E
Emmanuel Ramirez
Oriedo D.
Emma Paturelsh
Haydee Charriez
Steven Nash
Lacon Brown
Philip Mehl
Indiana B.
ALEXANDRIA M
Kathy Abrew
Anthony X
ROBERT L
JOSEPH VITADAMO
Galardo Jesus
Peter Theodorelos
MAVIS HENRY
Daniela Shvarts
Angel Goasio
August Ruffin
T. Fegan
George Rios
Michael Derila
JOHN PINKERTON
Kristie Contreras
PYOTR ORLOV
Frank Canepa
Heaven Molina
Aurelia Betances
Michelle Martinez
Steven Anderson
Samuel Soto
Bird Linda
Danavien Williams
CAROL JULIA
Jahir Uddin
Cihat Ikizek
Elena Spina
Domenica Guais
Jackie Santiago
Carmen Fuentes
Lillian Rodriguez
KAREN E

ERIC RAMIREZ
Panya D.
Doug Pattura
Jose Charriez
john naseralla
Lakenya Brown
Cameron Roger Mehin
James B.
ALEXIS M
Stephany Abrew
Anthony X
ROBERTA L
Marianne Vita
lillian jesus
Marvin theodore
Michael Henry
shana shutt
Joe Goalbino
Lasheema Ruffin
Michael Feffery
Gerardo rios
Jason Derico
Ronnie Pinkerton
LESLIE CONTRERAS
Nicholas Orlich
JOSEPH CANEPA
J. Molina
dariana betances
Michelle Martinez
Susana Anderson
Nancy Pyrrhon
Fehon Linda
Danavien Williams
Castellar Julia
Mohin Uddin
Allaha Ikim
Maria Spina
Rosalia Guagenti
Jamel Santiago
Chris Fuentes
Lillian Rodriguez
KARLA E
Erik Ramirez
Pedro D.
Mrs. Alberta Patton

EDUARD CHARNECO
Mr. NASDROWIE!
Lamont Brown
Janay Meh
Jason B.
Ali M
Veronica Abrew
Anthony X
ROBERTO L
DESAREA VISHOG
Mr. JESUS
Thomas Theodore
Nyron Henry
Lisa Shupp
Darien Go
Sharnette Ruffin
T Feerer
Gina Rios
ana Derfozo
Jose Piniero
Maria Contreras
Digno Orli
Myrna Canelaria
Jacque Molina
Ileana Betances
MIGDALIA MARTINEZ
Teddy Anderson
Ivonne Medina
Fonte Linda
Danee Williams
Harris Julia
RUKUN UDDIN
Semal Ikida
Carol Spillman
Vinny Guagenti
James Santiago
Coralin Fuentes
LINDA RODRIGUEZ
KATE E
Feliz Ramirez
Powell D.
Brittney Patton
Holmes Charmane
Amanda Nasca
Larieter Brown

NEW YORKERS FOR BEVERAGE CHOICES

Mayor Bloomberg is proposing to ban sales of sugar-sweetened beverages over 16 ounces in New York City.

While New Yorkers would be limited to 16-ounce beverages, they would still be able to indulge in other high calorie items. Fountain and bottled beverages over 16 ounces could no longer be sold in restaurants, movie theaters, sports venues, coffee shops, food trucks or street carts. This restriction will cover everything from soft drinks to juice drinks to sports drinks and even some coffee drinks and teas!

According to the Mayor, New Yorkers need help deciding what size beverage is appropriate. We disagree. We are New Yorkers for Beverage Choices—a coalition of citizens, businesses and community organizations who believe that consumers have the right to purchase beverages in whatever size they choose. We urge the Board of Health to reject this proposed measure. We can make our own choices.

Siria Megia
Jimmy B.
ALICE M
Yahen Abrew
Anthony X
ROBIN L
MAYER VISHNER
P De Jesus
Gus Theodorado
Oreill Henry
Angela Shuman
Joseph gnerre
vlicea ruff
Eileen Feeney
Gladys Rios
Axelrod Derek
PO PING
Midgalia Contreras
A Orlando
Carmen Canela
Jaime Molina
Juan Betances
Miguel Martinez
Tenate Anderson
Shataye Cummings
Hardy Linda
Dannette Williams
Markov Julia
PAUL UCMM
Heid Ijovg
Matthew Spillman
Miguel Guadrado
James Santiago
Desiree Fuentes
LISA RODRIGUEZ
KATHERINE E
Flor Ramirez
R. D.
Constance Pattison
Sheila Charmak
Cathy Naryo
Latisha brown
Waters Meghan
John B.
AMINATA M

Nevry Abrev
Anthony X
RORY L
Keyner Vishnay
Rivera Jesus
Jason Theobald
Ovalles Henry
BETH SHUMAKER
Marlene Gnene
Michael Rueter
EILEEN FEENEY
Glorimar Rios
Jones Derek
Hesmireick Pinet
Nicole Contreras
Chris Orlando
george canela
Janel Molina
Maria Betances
mike martinez
Tina Anderson
Raheen Tilghman
Harvey Linda
Danny Williams
Murdock Julia
Itachi Uchra
Alice liu
Renee Spillane
Sonia Guadleiza
Jasmine Santiago
Edgar Fuentes
Lisa Rodriguez
KATHLEEN E
Franklin Ramirez
Reino D.
Tanz Patti
Hill Charmaine
Amber Narvez
Latisha Brown
Waters Meghan
Joselyn B.
AMY M
Angel Abreu
Anvil X
ROSE L

John Visconti
Riverit Jesus
Tom Thensen
Redd Henry
Gemma Shumaker
Daniel Gnaba
Jennifer Rueda
TANIKYA FEEMSTER
Hector Rios
Palacios Derek
Samantha Pinet
Travis Contreras
Concepcion Orlando
Maritza Canela
Jeannette Molina
Michael Betances
Minerva Martinez
Todd Anderson
Angela Bongiorno
Hicks Linda
Dany Williams
Perez Julia
Freddy Uceta
Lawrence III
Annette Spiegel
Virginia Guadarram
Jasmine Santiago
Emily Fuentes
Lissette Rodriguez
KENNETH E
Fres Ramirez
Robert D.
CAROL PATTI
Gould Charlotte
Kathy Narvcez
Latoya Brown
Omar Megdhed
Kelly B.
ANA M
Cristina Abreu
Aracely X
RUTH L
Franceslha Viruet
Sola Jesus
Ken Thenor

NEW YORKERS FOR BEVERAGE CHOICES

Mayor Bloomberg is proposing to ban sales of sugar-sweetened beverages over 16 ounces in New York City.

While New Yorkers would be limited to 16-ounce beverages, they would still be able to indulge in other high calorie items. Fountain and bottled beverages over 16 ounces could no longer be sold in restaurants, movie theaters, sports venues, coffee shops, food trucks or street carts. This restriction will cover everything from soft drinks to juice drinks to sports drinks and even some coffee drinks and teas!

According to the Mayor, New Yorkers need help deciding what size beverage is appropriate. We disagree. We are New Yorkers for Beverage Choices—a coalition of citizens, businesses and community organizations who believe that consumers have the right to purchase beverages in whatever size they choose. We urge the Board of Health to reject this proposed measure. We can make our own choices.

Rhalik Henry
Kenny Shumaker
Rise Gluck
Amanda Ruea
John Feehan
Hector Rios
Suarez Dereck
Liz Pinero
Tomasina Contrera
Duran Orlando
Edwin Canel
JERRY MOLINA
Roberto Betances
Mirba Martinez
TODD ANDERSON
Milaan Rose
Horne Linda
Danyle Williams
Rodriguez Julia
ANGELA UCCIARDINO
MARJORIE IHRIG
Athur Spiegel
Ferdinand Guadalupo
Jason Santiago
Evelyn Fuentes
Liza Rodriguez
LARA E
Gene Ramirez
Sam D.
Mindy Patti
De La Cruz Charlie
Carmen Narvaez
Laurie Brown
Fronseca Megan
Kevin B.
ANDREA M
Edward Abreu
Arban X
Sam L
Lizbeth Viruet
Veitia Jesus
Konen Thenas
Rhyeem Henry
Mark Shultz
SHELDON GLUCK

C. Rudy
Rah Fee
Imra Rios
CHRISTOPHER DERCHIN
Laura Pinentet
Fausto Contrenas
Fret Orlando
Edwin Canel
Jessica Molina
Lloyd Bester
Mirba Martinez
TOMMY ANDERSON
Nancy Bates
Jaysura Linda
Dareel Williams
Barton Julet
Anthony Ucci
Joe Igneri
Rick Spiegel
Andres Guadalupe
Javier Santiago
Francisco Fuentes
Lizaida Rodriguez
LARRY E
Genesis Ramirez
Sonia D.
Sal Patti
Pope Charlie
HERNANDO NARVAEZ
LAVERN BROWN
Mary megan
Koer B.
ANGEL M
Edward Abreu
Armando X
SANDRA L
NANCY VIRRUSO
Torres Jesu
Alfredo Then
ROBYN HENRY
Simon Shultz
Andrea Glover
Thomas Rudy
Maxim Fedotov
Irma Rios

Bill Derbyshire
John Pinentel
Carolina Contreas
Garcia Orlando
Yahaira Caneela
Jorge Molina
Carolyn Best
Mireya Martinez
x anderson
Lorraine Mulhall
Jaysura Linda
DARREL WILLIAMS
Allens Jules
DORIS UBILES
ROBERT IGNERI
Beudis Spidell
Angel Guadalupe
Jenny Santiago
IDALIA FUENTES
LIZBETH RODRIGUEZ
LAURIE E
HECTOR RAMIREZ
W. D.
Bobby Patterson
Ruiz Charlie
Jennifer Narvaez
Lawrence Brown
lee meet
Leslie B.
ANGELA M
Edward Abreu
Aron X
SARA L
Mildred Virola
Wayne Jester
Ynaliz Then
Ron Henry
Marcus Shulter
Arthur Glover
Brown Rudolph
JOHN FEDORESAK
Jacklyn Rios
William Derbyshire
John Pinenlet
Micole Contin

NEW YORKERS FOR BEVERAGE CHOICES

Mayor Bloomberg is proposing to ban sales of sugar-sweetened beverages over 16 ounces in New York City.

While New Yorkers would be limited to 16-ounce beverages, they would still be able to indulge in other high calorie items. Fountain and bottled beverages over 16 ounces could no longer be sold in restaurants, movie theaters, sports venues, coffee shops, food trucks or street carts. This restriction will cover everything from soft drinks to juice drinks to sports drinks and even some coffee drinks and teas!

According to the Mayor, New Yorkers need help deciding what size beverage is appropriate. We disagree. We are New Yorkers for Beverage Choices—a coalition of citizens, businesses and community organizations who believe that consumers have the right to purchase beverages in whatever size they choose. We urge the Board of Health to reject this proposed measure. We can make our own choices.

Gonzalez Orlando
George Cane
Jose Molina
Casandra Best
Mirna Martinez
Yolanda Anderson
Jessica Stewart
Johnson Linda
Darren Williams
Hsatu Jules
DOMINGO UBARRI
Laurie Ignacio
Delores Spetter
Ariel Guadalupe
Jesse Santiago
Isabela Fuentes
LIZETTE RODRIGUEZ
LAWRENCE E
Hector Ramirez
Adina D
Fatimah Patterson
Suggs III Charlie
Luis Narvaez
Lawrence Brown
Alicia Meer
Marisol B.
ANN M
Jesus Abreu
Arthur X
Scarangello L
Timpanelli Virginia
Moller Jessy
Jeanne Edna Thelwell
Saida Henry
WILLIAM SHULEVITZ
Arthur Glover
Thelma Rudolph
Nicole Fedor
Jahceira Rios
Anna Deras
Jeffry Pineles
Yubir contienus
Lopez orlando
Judith Cane
josue Molina

Dwayne Best
MOISES MARTINEZ
Carl Andersen
Kelvin Vivaz
Johnson Linda
Darryl Williams
Chavers Jule
Marisela Ubaldo
Lizardo Ignacio
Kenny Sperry
Awilda Guadalupe
Jessica Santiago
Ivan Fuentes
Loisita Rodriguez
LILLIAN E
Heriberto Ramirez
ADRIENNE D
Andre Patterson
Torres Charlie
Sagundo Narvaez
Leila Brown
MICHAEL MEENAGHAN
Markese B.
ANNA M
Jonathan Abreu
Arthur X
SHANA L
Garcia Virginia
JANET JESSIMAN
Marie Thelot
Scott Henry
Cassandra Shuler
CELENA GLOVER
Ronald Rudoff
BERNARD FEDERMAN
Jasmine Rios
ERIC DERAMOS
Ingrid Pinela
Erica Contes
Ortiz Orlando
Randy Cane
Joume Molina
Garnet Best
Moureen Martinez
Gary Andersen

Maja Kluver
Manning Linda
Darryl Williams
Dan Juke
Ramon Uazguez
Rodrigue Ignacio
Kim Sperrazza
carmen guadalupe
Jessica Santiago
Jamie Fuentes
Lourdas Rodriguez
LORRAINE E
Irma Ramirez
ALAN D
Andre Patterson
Amanie Charley
Victor Narvaez
Leon Brown
Williams Meena
Michael B.
ANNE M
Juana Abreu
Artur X
SHARI L
Martell Virginia
John Jessie
Judith Thelion
Sharliemae Henry
Cheryl D. Shuler
Cheryl Glover
Nicholas Ruddy Forrio
Angelo Federico
Javier Rios
ROBERT DERAIMO
William Pineiru
Genesis Contes
Rafael Orlando
Pamala Candulanris
Juan Molina
Karl Best
Mufastia Martinez
John Andersen
Kristen Pena
Rivera Linda
Darryl Williams

NEW YORKERS FOR BEVERAGE CHOICES

Mayor Bloomberg is proposing to ban sales of sugar-sweetened beverages over 16 ounces in New York City.

While New Yorkers would be limited to 16-ounce beverages, they would still be able to indulge in other high calorie items. Fountain and bottled beverages over 16 ounces could no longer be sold in restaurants, movie theaters, sports venues, coffee shops, food trucks or street carts. This restriction will cover everything from soft drinks to juice drinks to sports drinks and even some coffee drinks and teas!

According to the Mayor, New Yorkers need help deciding what size beverage is appropriate. We disagree. We are New Yorkers for Beverage Choices—a coalition of citizens, businesses and community organizations who believe that consumers have the right to purchase beverages in whatever size they choose. We urge the Board of Health to reject this proposed measure. We can make our own choices.

Fanny Juinerez
Diana Ualle
AIMEE'LEE IGLESIAS
ANGELA SPERO
Christina Guadalupe
Jesus Santiago
Jasmine Fuentes
Lourdes Rodriguez
LOUIE E
Isabel Ramirez
ALEXIS D
Annette Patterson
WILLA CHARLEY
may narvadez
Leroy Brown
Charles Meeks
Michael B.
ANNETTE M
Layne Abreu
Ashe X
SHARON L
Mills Virginia
Lewis Jessie
DEBORAH THELEN
Shemilra Henry
Jacqueline Shuler
danielle glover
Zorilla Ruddy
KATHRYN FEDERICO
Jazmine Rios
LUIS DEQUESADA
Christian Pineiro Ayala
Tomas Conteras
Thalia Orlando
Danny Candogo
Juan Molina
Lenny Best
Natalie Martinez
Munda Andersen
Sam Young
Valentine Linda
David Williams
H Juilet
Carolina U.
MARY IGLESIAS

MARY SPERHAC
Cynthia Guadalupe
Jimmy Santiago
Jose Fuentes
Lourdes Rodriguez
LUCILLE E
J Ramirez
ALMA D
Betty Patterson
ALLAN CHARLEUS
Jane Naruaez
leroy brown
Mary Meeks
Omar B.
Anthony M
Luana Abreu
Ashley X
SHELTON L
Mr. Virginia
Arochu Jessica
PATRICIA THEK
Sunny Henry
Nia Shuler
DOLORES GLOVER
Janelle Rudder
Kathy Federico
Jennifer Rios
Geline Depugh
Ade Pineiro
Nancy Conteh
Timothy Orlando
Martinez Candido
Kelly Molina
TYRONE BEST
Natasha Martinez
Patrick Anderian
Renee Esdelle
Awilda Lind
David Williams
Jaideen Juiano
Danielle U.
Roxana Iglesias
ESTELLE SPEREGEN
David Guadalupe
Joann Santiago

Leslie Fuentes
Lourdes Rodriguez
MABEL E
Jacinto Ramirez
ANGELA D
Blossom Patterson
G. Charleston
Josheph Narty
leslie brown
Stacy Meeks
Richard B.
Anthony M
Luisa Abreu
Ashley X
SOLOMON L
Yolanda Virgiles
Borgos Jessica
Tyler Theis
Tanyka henry
Taylor Shukura
Elizabeth Glover
JOHN RUDDER
Adam Feder
Jennifer Rios
Nancy Deprizio
Carlos pineiro
Andrea Contee
ART ORKINS
Negian Candice
Leilah Molina
William Best
Nejandro Martinez
Yissel Andeliz
Mohsan Nawab
HELEN LIND
David Williams
Veaturn Juianne
Mr. Tzvi
MAXINE IGLA
JOYCE SPERA
Katherine Guadalupe
John Santiago
Lisa Fuentes
Lucely Rodriguez
MARCIA E

NEW YORKERS FOR BEVERAGE CHOICES

Mayor Bloomberg is proposing to ban sales of sugar-sweetened beverages over 16 ounces in New York City.

While New Yorkers would be limited to 16-ounce beverages, they would still be able to indulge in other high calorie items. Fountain and bottled beverages over 16 ounces could no longer be sold in restaurants, movie theaters, sports venues, coffee shops, food trucks or street carts. This restriction will cover everything from soft drinks to juice drinks to sports drinks and even some coffee drinks and teas!

According to the Mayor, New Yorkers need help deciding what size beverage is appropriate. We disagree. We are New Yorkers for Beverage Choices—a coalition of citizens, businesses and community organizations who believe that consumers have the right to purchase beverages in whatever size they choose. We urge the Board of Health to reject this proposed measure. We can make our own choices.

Janet Ramirez
angelica d
Cenille Patterson
Troy Charleston
Daniel Narten
Leyla Brown
Raheem Meekins
Ruben B.
ANTHONY M
Mario Abreu
Ashley X
SONIA L
Quijano Virgil
Bureto Jessica
Kate Theilig
Thonne Henry
Marie Shugga
Evangeline Glover
Liat Rudberg
Pearl Feder
Jim rios
FRANCINE DEPRIMA
Christine Pineiro
MELINDA CONTE
Angel Oritz
JOSEPHINE CANDIANO
Lourdes Molina
Wycliffe Best
Nelson Martinez
Thomas Andashia
Richard Cancel
Jimmy Lind
David Williams
Zhao Juhhe
nicholas tzavellas
Osama Ighun
David Spenzer
Mario Guadalupe
John Santiago
lourdes fuentes
Luciano Rodriguez
MARGARET E
Jaysha Ramirez
ANGELICA D
Charise Patterson
Descrottes Charles E
Priscilla Naros
Linata Brown
Raheem Meekins
Sheretta B.
ANTOINETTE M
Natividad Abreu
Audie X
STACY L
W Virgil
Clemente Jessica
Matt Theilig
Tindel Henry
Michael Shuda
Iris Glover
BETTY RUCKER
Gail Fedele
John Rios
Archie Depietro
Frank Pineiro
Micheal Conte
David Oritz
Rudy Candelorio
Luis Molina
Joseph Besson
Nicole Martinez
AMINA ANDALIB
Matt White
Paul Lind
David Williams
samir jugonic
JULIA TYUMENTSEVA
Osa Ighosagie
Kaylah Spene
Matthew Guadalupe
John Santiago
Lydia Fuentes
Lucy Rodriguez
MARIA E
Jennifer Ramirez
ANNA D
Charles Patterson
Herrion Charles
Roman Narmos
Linda Brown
Keisha meeken
Taisha B.
ANTONIA M
OLGA ABREU
augustina X
STEPHANIE L
W. Virgil
Cusani Jessica
Marks Theartie
Travis Henry
Derrick Shubrick
james glover
Jean Rucker
PATRICK FEDELE
Johnny Rios
Kayla DePena
Luis Pineiro
Nisha Conte
Luis Oritz
Maryanto Candelmio
Luz Molina
THOMAS BESSLER
Nicole Martinez
BLANCO ANDA
Nikki Daniele
Rafael Lind
DAVID WILLIAMS
Goldi Juer
Eileen Tyuenoa
Soto Igddyn
ANITA SPENCER
Pablo Guadalupe
Johnathan Santiago
MARIE FUENTES
Lucy Rodriguez
MARIE E
Jennifer Ramirez
ANNE D
Clarence Patterson
Jacob Charles
Simone Narine
Linda Brown
R Meek
Tarawaly B.
ARLEEN M

NEW YORKERS FOR BEVERAGE CHOICES

Mayor Bloomberg is proposing to ban sales of sugar-sweetened beverages over 16 ounces in New York City.

While New Yorkers would be limited to 16-ounce beverages, they would still be able to indulge in other high calorie items. Fountain and bottled beverages over 16 ounces could no longer be sold in restaurants, movie theaters, sports venues, coffee shops, food trucks or street carts. This restriction will cover everything from soft drinks to juice drinks to sports drinks and even some coffee drinks and teas!

According to the Mayor, New Yorkers need help deciding what size beverage is appropriate. We disagree. We are New Yorkers for Beverage Choices—a coalition of citizens, businesses and community organizations who believe that consumers have the right to purchase beverages in whatever size they choose. We urge the Board of Health to reject this proposed measure. We can make our own choices.

Rosalie Abreu
Austin X
STEPHEN L
Corine Virga
D Jessica
Chris the man
VARLIE HENRY
Schuyler Shu
John glover
Monique Rucker
JAMES FEDDERN
JoMarie Rios
Yolanda DePena
Luis Pineiro
ROBERT CONTE
Vanesa Oritz
PHILLIP CANDELAS
Migdalia Molina
Cedric bess
Nicole Martinez
EVELYN ANDA
Michael Verdi
Angela Linary
Deandra Williams
Rodriguez Juelissi
Jones Tytianna
Febara Igbana
Camille Spencer
Yolada Guadalupe
Joidy Santiago
Marta Fuentes
Lucy Rodriguez
MARILYN E
Jiholys Ramirez
ARMANDO D
CLARENCE PATTERSON
Parisi Charles
Christian Narducci
LINDA BROWN
FRANCIS MEEHAN
Timothy B.
ARLENE M
Rosario Abreu
Avery X
STEVEN L
DAVID VIRGA
Deureprio Jessica
Pharaoh the king
Wayne Henry
Joel Shtreham
JUDY GLOVER
Shonise Rucker
RUSSELL FEDDERN
Jorge Rios
CAROL DEPASQUALE
Marcia Pineiro
Kenneth consuegra
Chanel Oritiz
ANNETTE CANDELARIO
Osvaldo Molina
Demous Bess
Nikaury Martinez
Kat Anda
Ry X
Lourdes Linary
Deasean Williams
Daniell Judy
Sumer Tyte
alisher igamberdiev
Candicy Spencer
Christy Guadagno
Jonathan Santiago
Martha Fuentes
Luis Rodriguez
MARION E
Jiholys Ramirez
BARBARA D
CLARENCE PATTERSON
Washington Charles
Tom Narducci
LISA BROWN
Herb Meehan
Travis B.
ARMELLE M
Steve Abreu
Avnish X
SUSAN L
Ventura Virenny
Ellis Jessica
Lea Thayes
William Henry
MARY SHRUTKOWSKI
Margaret Glover
Tamara Rucker
Chinaya Fecunda
Jorge Rios
EMILY DEPAOLO
MIRIAM PINEIRO
Manuel Constelle
Yuberkys Orioli
Elvin Candelario
Ray Molina
Demous Bess
Nilsa Martinez
Maurice Ancrum
Theresa Casivant
Jose Linares
Debbie Williams
Marcellno Judy
Bryant Tyson
Eleanor Ifill
CHARLENE SPENCER
Joseph Guadagino
Jonathan Santiago
Mayra Fuentes
Luis Rodriguez
MARTHA E
Jiholys Ramirez
BARRY D
Dallion Patterson
Abbel Charles
Erica Nardroff
LORA BROWN
Rosemary Meehan
Venny B.
ARTHUR M
YAHEN ABREU
Avnish X
SYLVIA L
Gladys Virella
Filpo Jessica
Harry thaw
Zephaniah Henry
RAVI SHROFF
MARION GLOVER

NEW YORKERS FOR BEVERAGE CHOICES

Mayor Bloomberg is proposing to ban sales of sugar-sweetened beverages over 16 ounces in New York City.

While New Yorkers would be limited to 16-ounce beverages, they would still be able to indulge in other high calorie items. Fountain and bottled beverages over 16 ounces could no longer be sold in restaurants, movie theaters, sports venues, coffee shops, food trucks or street carts. This restriction will cover everything from soft drinks to juice drinks to sports drinks and even some coffee drinks and teas!

According to the Mayor, New Yorkers need help deciding what size beverage is appropriate. We disagree. We are New Yorkers for Beverage Choices—a coalition of citizens, businesses and community organizations who believe that consumers have the right to purchase beverages in whatever size they choose. We urge the Board of Health to reject this proposed measure. We can make our own choices.

Selim Ruci
ALICIA FECKER
Jose Rios
JAMES DEPAOLO
Raul Pineiro
Elizabeth Constanza
Diane Oriofre
EVELYN CANDELARIO
Rebecca Molina
ISREAL BESS
NOELIA MARTINEZ
Tomaisha Ancrum
Skadia Megies
Juan Linares
Debbie Williams
Rojas Judy
Gibbs Tyson
Ida Ifill
DaShawn Spencer
Francisco Guach Jr
Jose Santiago
Pedro Fuentes
Luis Rodriguez
MARVIN E
Joann Ramirez
Bonilla D
Darrel Patterson
Alexander Charles
Dean Nardone
Loriel Brown
Mary meeham
Vincent B.
AUDREY M
Yalen Abreu
Avnish X
TERRI L
Jason Virella
Flores Jessica
LAURENCE THATEN
Zhevan Henry
Abe Shrem
Shaderra Glover
JAMES RUCH
Barbara Febus
jose Rios

john depaolo
Christian Pineino
GENEVIEVE
CONSTANTINO
Mike Oringer
Jennifer Candelario
rebecca Molina
Martin Bess
Norman Martinez
Rebecca Ancreem
Rozina Rahman
Cherry Linanzo
Deborah Williams
Valerie Judkins
Joshua Tyson
Koreen Ifill
Felicia Spencer
Carmen Guacaneme
Jose Santiago
Reynaldo Fuentes
LUIS RODRIGUEZ
MARY E
Joel Ramirez
BONITA D
Doug Patterson
Alexander Charles
Frances Nardone
Lorkitia Brown
Dillon Meegan
ALISON B
AUGUSTE M
Yenny Abreu
Ayesha X
THEA L
Luz Virella
Gibson Jessica
DeBose Thashana
Juan Henrt
Abe Shram
SHEILA GLOVER
Cleveland Ruby
CARMEN FEBUS
JOSE A. RIOS
William DePaolo
Antonia Pinedo

Erica Orientale
Ana Candelaria
Savy Molina
Nastasia besman
nurybeth martinez
Nicholas ancona
Sabchez X
Taveras Linabell
Deborah Williams
Adams Judith
Kenny Tyson
ANTHONY IEMMA
JEFFREY SPENCER
Lesli Guacamaya
jose Santiago
Reynaldo Fuentes
Luis Rodriguez
MARYANN E
Johanna Ramirez
Breanna D
Frank Patterson
Aroyo Charles
Frank Nardone
Loucinder Brown
Burgos Meean
ALYSSA B
AURA M
Amabel Abreo
Azela X
THOMAS L
Wendy Virbitsky
Gonzalez Jessica
Shawn Tharsab
Christine Henriquez
Sandra Showalter
Tyrne Glover
Hunt Ruby
Desiree Febus
Julio Rios
Teresa DePaola
Angelica Pineda
Kadeem Constantine
Deven Oria
Carmen Candelaria
Shaneil Molina

NEW YORKERS FOR BEVERAGE CHOICES

Mayor Bloomberg is proposing to ban sales of sugar-sweetened beverages over 16 ounces in New York City.

While New Yorkers would be limited to 16-ounce beverages, they would still be able to indulge in other high calorie items. Fountain and bottled beverages over 16 ounces could no longer be sold in restaurants, movie theaters, sports venues, coffee shops, food trucks or street carts. This restriction will cover everything from soft drinks to juice drinks to sports drinks and even some coffee drinks and teas!

According to the Mayor, New Yorkers need help deciding what size beverage is appropriate. We disagree. We are New Yorkers for Beverage Choices—a coalition of citizens, businesses and community organizations who believe that consumers have the right to purchase beverages in whatever size they choose. We urge the Board of Health to reject this proposed measure. We can make our own choices.

ANGELA BESLANOVITZ
Nyla Martinez
Ognpo Ancle
Sarah Sherilyn
Georges Lina
Debra Williams
Almodovor Judith
Lateeva Tyson
Karins Idrees
Kiche Spencer
Lesli Guacamaya
Jose Santiago
Reynaldo Fuentes
LUIS RODRIGUEZ
MARYANNE E
John Ramirez
CARMEN D
George Patterson
Brenda Charles
jamie nardone
Malcolm Brown
Dmitry Medvedev
Ameena B
BARBARA M
Amabrel Abreo
Azucena X
TIFFINI L
Sara Viransaca
Hernandez Jessica
Nikesha Tharrington
Christynne henriquez
razvi shovik
Tyrone Glover
Sandra Rubnitz
Eddie Febus
Kenneth Rios
Victor Depaola
VINCENT ORGO
GLADYS CANDELARIA
Sonia Molina
Mariam Beshara
O. Martinez
Monica Anchundia
Danielle Serpica
Diana Lin

Deidra Williams
Eculin Judith
MAURICE TYSON
guyteam idore
LAQUASHA SPENCER
Miguel GU
Jose Santiago
Samantha Fuentes
Luis Rodriguez
MAUREEN E
jorellys ramirez
Ceaser D
Gregory Patterson
Butler Charles
Cathie Nardi
Malcolm Brown
Adalbeao Medrino
ANDREA B
BENJAMIN M
Geraldine Abreo
B. X
TONIA L
Peres Violeta
Hughes Jessica
Evelyn Thamirez
Clara Henriquez
STEVEN SHOUP
William Glover
David Rubira
Iris Febus
Librado Rios
Daniel Deonarie
Jose Pineda
Jennifer Constant
Joel Orgel
William J. Candee IV
Vesenia Molina
Tajay Besay
Olga Martinez
Wuri Anbinder
Patel Dashrath
Eileen Lin
Deja Williams
Ferguson Judith
Mike Tyson

Jack Ido
Melvin Spencer
Lisa Grzeszczak
José Santiago
Samantha Fuentes
Luis Rodriguez
MAURICE E
Jose Ramirez
Chappell D
James Patterson
Chantel Charles
BRENDA NARDELLA
Margaret Brown
Ericka Medria
ARLENE B
BERTRAND M
Antonio Abrencia
Barbara X
TRACEY L
Tori Violago
Hughes Jessica
Saldana Thalia
Crystal Henriquez
ALBERT SHOULDERS
Tyron Glove
Andrew Rubio
Cristina Febres
Lino Rios
Joseph Deon
Cameron Conroy
Denise Organo
Maria Candalario
Yolanda Molina
Ricky Berwood
Oman Martinez
Ruiz Anbial
Rob Biano
Jack Lin
Delores Williams
Mendoza Judith
Precious Tyson
Jackie Idlet
Michele Spencer
M. Grynbaum
Jose Santiago

NEW YORKERS FOR BEVERAGE CHOICES

Mayor Bloomberg is proposing to ban sales of sugar-sweetened beverages over 16 ounces in New York City.

While New Yorkers would be limited to 16-ounce beverages, they would still be able to indulge in other high calorie items. Fountain and bottled beverages over 16 ounces could no longer be sold in restaurants, movie theaters, sports venues, coffee shops, food trucks or street carts. This restriction will cover everything from soft drinks to juice drinks to sports drinks and even some coffee drinks and teas!

According to the Mayor, New Yorkers need help deciding what size beverage is appropriate. We disagree. We are New Yorkers for Beverage Choices—a coalition of citizens, businesses and community organizations who believe that consumers have the right to purchase beverages in whatever size they choose. We urge the Board of Health to reject this proposed measure. We can make our own choices.

SANDRA FUENTES
Luis Rodriguez
MELVINA E
Jose Ramirez
Christopher D
Jennell Patterson
Cheryl Charles
ROBERT NARDELLA
Marie Brown
Ashley Medrea
ARNOLD B
BESSIE M
Richard Abrell
Barbara X
TRACI L
Matt Viola
Johnpier Jessica
Michael Thalhimer
DARIO HENRIQUEZ
Suzzane Shoulders
Barry Gloster
Jennie Rubio
Kimberly Febres
Lua rios
Natalie Deolie
Pedro Pineda
CATHLEEN CONROY
John organ
Pedro canda
Zamaris Molina
Reese Berue
Omar Martinez
Andy Anaya
Glenn Sheehan
Karen Lin
DELORES WILLIAMS
Felecia Judge
Sharon Tyson
LARA IDEN
Mous Spencer
Stephen Gruschow
Jose Santiago
Tyrel Fuentes
Luis Rodriguez
MICHAEL E
Jose Ramirez
CONSUELA D
Jennifer Patterson
Chris Charles
MARGUERITE NARCISSE
MARIE BROWN
Juan Medrano
ARTHUR B
BEVERLEY M
Ana Abrein
Barbara X
VERONICA L
VITO VIOLA
Laporte Jessica
Kwe Thada
Geovany Henriquez
Justin Shotwell
Nathaniel Glosson
John Rubio
Jose Febo
Madeline Rios
Angie Deoleo
Shaina Pineda
Christine Conroy
Rafaelia Org
Gioseppe Cancellion
Zanahaida Molina
Sanchez Bertyn
Ortiz Martinez
Frances Anaya
Nicole Zuffi
Zhiqin Lin
Deloriss Williams
J JUDGE
Sharon Tyson
Tomoe Ide
Nikki Spencer
joseph grupico
Joseph Santiago
Jorge Fuenita
Luis Rodriguez
MICHELLE E
Jose Ramirez
DANIEL D
Justin Patterson
Crawford Charles
Lily Narcan
Mark Brown
Pablo Medrano
Ashley b
BEVERLY M
Elizabeth Abree
Barbetta X
VICTOR L
Davis Vioala
Lloyd Jessica
BETTY THABET
Katherine Henriquez
Flaney Shorte
Gonzalez Gloris
Pat Rubio
Chelesa Febles
MARIA RIOS
Teofino DeOleo
Vladmir Pineda
James conroy
ROBERT ORESTANO
eddie cancel
ROSEMARIE MOLIGNANO
DOROTHY BERTUCCI
Oscar Martinez
Gloria Anaya
Abdal Garuba
JERSON LIMO
Demario Williams
JOHN JUDGE
Tameka Tyson
Rosa Idarra
quataisa spencer
SHANTY GRUNDY
Joshua Santiago
Ashely Fudge
Luis Rodriguez
NANCY E
Jose Ramirez
DANNON D
Karen Patterson
Damien charles
Chris Narayanan
Mary Brown

NEW YORKERS FOR BEVERAGE CHOICES

Mayor Bloomberg is proposing to ban sales of sugar-sweetened beverages over 16 ounces in New York City.

While New Yorkers would be limited to 16-ounce beverages, they would still be able to indulge in other high calorie items. Fountain and bottled beverages over 16 ounces could no longer be sold in restaurants, movie theaters, sports venues, coffee shops, food trucks or street carts. This restriction will cover everything from soft drinks to juice drinks to sports drinks and even some coffee drinks and teas!

According to the Mayor, New Yorkers need help deciding what size beverage is appropriate. We disagree. We are New Yorkers for Beverage Choices—a coalition of citizens, businesses and community organizations who believe that consumers have the right to purchase beverages in whatever size they choose. We urge the Board of Health to reject this proposed measure. We can make our own choices.

Ruben Medran
BARBARA B
BONNIE M
JUAN ABREAU
Bashier X
VICTORIA L
Shezwah Vinzant
Lopez Jessica
John Tgolden
Lena Henriquez
Kirsty short
Joseph Glorioso
SUSAN RUBINSTEIN
MARC FEASTER
Mario Rios
Teofino Deoleo
DIANE PINE
jim conroy
Jacklyn Orero
Eli Cancel
JACQUELINE MOLICA
james bertseen
Oscar Martinez
Solmary Anaya
Robert Mulhall
Irine Limkod
Denise Williams
Lynn Judge
Jenkins Tyshell
Caceres Idamay
Regina Spencer
Everette D. Grun
Joshua Santiago
John Fuciano
Luis Rodriguez
NICHOLAS E
Jose Ramirez
DAPHNE D
Kimberly Patterson
Danielle Charles
Tiara Narane
MARY BROWN
Angilo Medoza
BEATRICE B
BONNIE M

Eddie Abrea
Basilio X
VINCENT L
Natasha Vinton
Marcano Jessica
A texy
maria henriquez
Shante Short
Maria Glorio
Tina Rubinson
Thomas Fazzacano
Mathew Rios
Chitra Deodat
Mr. Pine
Joesph Conrgliaro
HOLLY ORENSTEIN
FABIAN CANCEL
MELISSA MOLERIO
Neal Bertron
Osualdo Martinez
toney anaya
Lisa Trevino
Horace Limerick
Denise Williams
CHARLENE JUDD
Toro Tysha
Wojciefch Idaiovsia
Sean Spencer
Gale Grumley
Josue Santiago
Jennifer Frye
Luis Rodriguez
NICHOLE E
Jose Ramirez
DARRYL D
Maya Patterson
Davon Charles
Fisher Naquan
Mary Brown
Pascale Medor
BEBI B
BRAD M
Richard Abrea
Baylor X
VIVIAN L

Pontojas Vintea
Nicholls Jessica
Julie Texidor-Arroy
MARTHA HENRIQUEZ
Shante Short
Armand Gloria
Frank Rubinos
maryjo fazio
Mercedes Rios
Emma Denvers
Phillip Pine
Miosatis Conrea
Josh Orenstein
Gloria Cancel
Idream Moleno
Jasmin Bertran
Osualdo Martinez
CAMILLE ANASTASIOU
Rosanne Poidomani
Ana Lima
Diamond Williams
Sherry Judd
Turnor Tysha
Joesph Ida
Sean Spencer
Liz Grumley
Josue Santiago
Rasheed Fryar
Luis Rodriguez
NOEL E
Jose Ramirez
DAVID D
Mel Patterson
Davon Charles
Harris Naquan
matthew brown
Carlos Medolla
BENEDETTO B
CARLOS M
Aaron Abrams
Becky X
WILFRED L
Shelley Vinson
Nieves Jessica
Carlos texidor

NEW YORKERS FOR BEVERAGE CHOICES

Mayor Bloomberg is proposing to ban sales of sugar-sweetened beverages over 16 ounces in New York City.

While New Yorkers would be limited to 16-ounce beverages, they would still be able to indulge in other high calorie items. Fountain and bottled beverages over 16 ounces could no longer be sold in restaurants, movie theaters, sports venues, coffee shops, food trucks or street carts. This restriction will cover everything from soft drinks to juice drinks to sports drinks and even some coffee drinks and teas!

According to the Mayor, New Yorkers need help deciding what size beverage is appropriate. We disagree. We are New Yorkers for Beverage Choices—a coalition of citizens, businesses and community organizations who believe that consumers have the right to purchase beverages in whatever size they choose. We urge the Board of Health to reject this proposed measure. We can make our own choices.

Migalia Henriquez
Valerie Short
French Gloria
Asher Rubinon
NICHOLAS FAZIO
Miguel Rios
Amy Denton
Suzanne Pinder
Crump Conrad
CAROLYN ORENCHUK
Hermina Cancel
John Mole
Maria Bertonlini
Oswaldo Martinez
GEORGE ANASTASIOU
Shannon daly
Antonio Lima
Diamond Williams
Mr. Juct
Jose Tys
Audrey icullough
Simone Spencer
Carmen Grulzon
Josue Santiago
Charlotte Frunzescu
LUIS C. RODRIGUEZ
NORMA E
Jose Ramirez
DEBORA D
Natascha Patterson
DONNA CHARLES
Michael nappi
May Brown
Kake Medo
BERNICE B
CARMEN M
Bill Abrams
Benjamin X
WILLIAM L
Juan Vinola
Oquandelo Jessica
Harry Texidor
Migdalia Henriquez
Sandy Shores
Irizarry Gloria

Frank Rubino
nichole fazio
Miguel Rios
Austin Denton
Marilyn Pinckny
Edward Conrad
Isaias Orena
Lourdes Cancel
THOMAS MOLE
Roana Berto
Pablo Martinez
christo anastasiades
Michael Lott
Felipe Lima
Diane Williams
Isis Juarez
CONSTANCE TYRRELL
Jessica Iciano
trish spencer
Kelvin Grullor
Juan Santiago
Denise Frum
Luiz Rodriguez
PAMELA E
Jose Ramirez
DEBORAH D
Robert Patterson
Elizabeth Charles
SYLVIA NAPPI
Melesha Brown
Matthew Mednick
Bustamante B
CAROL M
Janice Abrams
Benjamin X
YEHUDAH L
ed vinogradov
Pastor Jessica
Jessica Texidor
Miosotis Henriquez
Gregg Shore
Jackson Gloria
LORETTA RUBINO
STEPHEN FAZIO
Miguel Rios

Doreen Dent
LaTanya Pinckney
Kristen Conrad
Marie Orellans
Manuel Cancel
Mildred Molder
bill bertles
PATRICIA MARTINEZ
Pilevina Anastasia
Eka Weiss
Jose Lima
Dina Williams
Jose Juarez
Brown Tyrone
Nilsa Ice
Carl Spence
Elaine Grullon
Juan Santiago
jose frullon
Luz Rodriguez
PATRICIA E
JOSE RAMIREZ
DEBRA D
Russell Patterson
Floyd Charles
DOROTHY NAPOLITANO
Michael Brown
Adalbeao Mednano
CAROLINE B
CAROLYN M
Janice Abrams
Bern X
YVONNE L
vera vinogradov
Pazol Jessica
Jessica Texidor
Pedro Henriquez
Ellis Shonone
MARY GLORIA
CHARLOTTE RUBIN
Tannenaum Faye
Nelson Rios
Rashonda Dent
LORRAINE PINCKNEY
MARY CONRAD

NEW YORKERS FOR BEVERAGE CHOICES

Mayor Bloomberg is proposing to ban sales of sugar-sweetened beverages over 16 ounces in New York City.

While New Yorkers would be limited to 16-ounce beverages, they would still be able to indulge in other high calorie items. Fountain and bottled beverages over 16 ounces could no longer be sold in restaurants, movie theaters, sports venues, coffee shops, food trucks or street carts. This restriction will cover everything from soft drinks to juice drinks to sports drinks and even some coffee drinks and teas!

According to the Mayor, New Yorkers need help deciding what size beverage is appropriate. We disagree. We are New Yorkers for Beverage Choices—a coalition of citizens, businesses and community organizations who believe that consumers have the right to purchase beverages in whatever size they choose. We urge the Board of Health to reject this proposed measure. We can make our own choices.

Edwin Orellana
Marible Cancel
Jose Moldano
M. Bertha
Patricio Martinez
Coachman Anastasha
Sal Dano
Rafael Lima
Dolores Williams
Mandy Juarez
Brown Tyrone
alex icaza
Carlos Spence
Emmanuel Grullon
Juan F. Santiago
EDWARD FRONCZEK
Luz Rodriguez
PAUL E
Jose Luis Ramirez
DENEKQUA D
Taharqa Patterson
Forman Charles
Kelly Napolitano
Michael Brown
D Medley Sr.
Clara B
CARRIE M
Jeshee Abrams
Bernardo X
Charles Kyte
Connon Vinnie
Riqueline Jessica
JESSICA TEXIDOR
Yunel henriquez
Wiliams Shoni
Morris Gloria
Fat Rubin
Patric Fay
Nelson Rios
eric denson
Shaquana Pinckney
Genya Conquera
John Orellana
Miguel Cancel
Jonathan Molby
Gonzales Bertel
Paul Martinez
Dumfeh Anastalia
Marion Mammana
Ralph Lima
DOLORES WILLIAMS
Rosemary Juarez
Cornelives Tyrone
Jesus Ibza
Charisma Spence
Henry Grullon
Juan Jose Santiago
Joel Frometa
Luz Rodriguez
PENELOPE E
Josean Ramirez
DIEGO D
Tashayna Patterson
Gerald Charles
Andrew Napoli
Michael Brown
Janice Medley
Claudie B
CATHERINE M
Marcia Abrams
Berzea X
CHARLES KYTE
David Vinni
Rodriquez Jessica
Jueie Texidor
Felix Henriques
Williams Shoni
Ms. Gloria
Joel Rubin
THERESA FAVOR
Nilda Rios
Frank Denson
Michael Pinciotto
J. Conohue
Laura Orellana
Rafael Cancel
Jonathan Molby
Nunez Berta
Paula Martinez
Nancy Anas
Rob Walker
Troy Lima
Dominique Williams
Juan Juares
Dawson Tyrone
JOSEPHINE IBSEN
Donna Spence
Emmanuel Grullon
Juana Santiago
Joel Frometa
Lydia Rodriguez
Perez E
Joshua Ramirez
DINO D
Ulis Patterson
Gonzalez Charles
ANTHONY NAPOLI
Michael Brown
Simone medley
Dannielle B
CATHLEEN M
Sherema Abrams
Bill X
Vicky Kyriakopoulos
suzie Vinn
Torres Jessica
Julie Texidor
RANDALL HENRIKSEN
Aliues ShondA
Rivera Gloria
MARGIE RUBIN
Dave Favela
Nilda Rios
Quinton Denson
Adriana Pinax
Janet Connor
Sean Orellana
Rafael Cancel
Keisha Molby
Margaret Bert
paula Martinez
Yarleen Anaritate
Lisa Badalamenti
Charles Lim
Donnie Williams

NEW YORKERS FOR BEVERAGE CHOICES

Mayor Bloomberg is proposing to ban sales of sugar-sweetened beverages over 16 ounces in New York City.

While New Yorkers would be limited to 16-ounce beverages, they would still be able to indulge in other high calorie items. Fountain and bottled beverages over 16 ounces could no longer be sold in restaurants, movie theaters, sports venues, coffee shops, food trucks or street carts. This restriction will cover everything from soft drinks to juice drinks to sports drinks and even some coffee drinks and teas!

According to the Mayor, New Yorkers need help deciding what size beverage is appropriate. We disagree. We are New Yorkers for Beverage Choices—a coalition of citizens, businesses and community organizations who believe that consumers have the right to purchase beverages in whatever size they choose. We urge the Board of Health to reject this proposed measure. We can make our own choices.

Alicia Juarbe
Deans Tyrone
Badoi Ibrahima
E Spence
Freddy Grullon
JUANA SANTIAGO
Todd Fromer
Lydia Rodriguez
PHILBERT E
Julio Ramirez
DOMINIC D
Wyatt Patterson
Hatwood Charles
James napoli
Michael Brown
carmen medine
Danny B
CHARLES M
Stacy Abrams
Bob X
Henderson Kyree
Markus Vink
Valk Jessica
Julie Texidor
WENDY HENRIKSEN
Ryan Shonaray
Rivera Gloria
Elvis Rubien
JAMES FAVALORO
Oscar Rios
sheila denson
Luz Pinales
Joe connor
Shirley Orellana
Rafeal Cancel
Keisha Molby
Andrea Berry
Pedro Martinez
Mopane Anani
Shay Spitz
DENNIS LIM
Dorothy Williams
Delgado Juanita
Douglas Tyrone
Shanai ibizugbe

Jay Spence
Juan Grullon
Julia Santiago
Segendo Froilan
Lyiema Rodriguez
PRISCILLA E
Junior Ramirez
EDWARD D
Bernice Patten
Hendrix Charles
Venus Napoleon
Michael Brown
Elsa Medine
DAVID B
CHERYL M
Travis Abrams
Bobbie X
Dash Kypper
Tatiana Vining
Viera Jessica
Michael Texidor
Angel Henriguez
Danielle Shomer
Small Gloria
Polanco Rubico
Steve Favale
Pablo Rios
Drakes Denrey
TashiQua Pina Barber
Kennet Connor
Shannon Oreilly
Raymond Cancel
GRACE MOLARO
CHRISTINA BERRY
Pedro Martinez
Mims Ananda
Yashima Johnson
Pamela Lily Panlijily
DOROTHY WILLIAMS
Ford Juanita
Francis Tyrone
Shanai Ibizugbe
June Spence
Leshnet Grullon
Justin Santiago

Evan Frohlic
Lyndia E. Rodriguez
RALPH E
Katelin Ramirez
ELAINE D
Zachary Patsulos
jacques charles
MICHELLE NAPIER-OSORIO
Michael L Brown
Lina Medine
DIANE B
CHRISTINA M
Travis Abrams
Bolivar X
Biggins Kyleak
Lleshi Vini
Wing Jessica
Senait Tewelde
Veronica Henriguez
Nathaniel Shokrella
Victosis Gloria
Prin Rubico
MAGGIE FAUSTIN
Paloma Rios
Christina Denobrega
Adriana Pina
Leopold Connor
Laticha Oree
Smith Cancel
Jose Molano
Colleen Berry
Pedro Martinez
Gaxiola Anabel
Ray Sprints
Jarvis Lily
Dunavien Williams
Fraser Juanita
Garland Tyrone
Gilberto Ibe
Kimone Spence
Leslie Grullon
Justin Santiago
WILLIAM FROESE
Madeline Rodriguez

NEW YORKERS FOR BEVERAGE CHOICES

Mayor Bloomberg is proposing to ban sales of sugar-sweetened beverages over 16 ounces in New York City.

While New Yorkers would be limited to 16-ounce beverages, they would still be able to indulge in other high calorie items. Fountain and bottled beverages over 16 ounces could no longer be sold in restaurants, movie theaters, sports venues, coffee shops, food trucks or street carts. This restriction will cover everything from soft drinks to juice drinks to sports drinks and even some coffee drinks and teas!

According to the Mayor, New Yorkers need help deciding what size beverage is appropriate. We disagree. We are New Yorkers for Beverage Choices—a coalition of citizens, businesses and community organizations who believe that consumers have the right to purchase beverages in whatever size they choose. We urge the Board of Health to reject this proposed measure. We can make our own choices.

RANDALL E
keziah ramirez
ELISE D
Jennifer Patrone
Jameel Charles
Baxter Naomi
Michelle Brown
Nelly Medine
EDWARD B
CHRISTINE M
Travis Abrams
Borgia X
Alban-Tucker Kyle
VIRGIN VINET
Calon Jessena Cardanal Gillit
Hyton Tevin
Lauren Henrich
Royce Shoffner
Wright Gloria
C. Ruberten
Richardo Faustin
Palul Rios
Guzman Denny
Didiel Pina
Leopolda Connor
Ariela Oreduela
Xiomerh Cancel
Alterib Molamad
Drita Berry
Priscilla Martinez
Villanveva Anabel
Alannah Moncada
Derrick Lilly
Dwight Williams
Adams Juana
Jones Tyrone
Francheska Ibarra
Rosa Spence
michael grullon
Justin Santiago
Matt froehlich
Madeline Rodriguez
RAYMOND E
Kimberly Ramirez
ELIZABETH D

ZAFIRIS PATRONAS
Jesse Charles
Morales Naomi
Mike Brown
Reinaldo Medine
EILEEN B
CLAIRE M
Joshua Abramowitz
Bower X
Pereira Kyle
Bryan Vines
Chiles Jesse
Paulson Tevin
Ramos Hennina
L Shoffman
Juanita Glofer
Benjamin Rubenstein
Sebastian Faustin
Paul Rios
Mariah Denny
Jaime Pina
Leopolda Connor
Ariela Oreduela
Christine Canavan
Shanlal Mola
Duane berry
R. Martinez
Aquino Ana
Romualdo Hernandez
Giovanni Lilly
Dwight Williams
Corchado Juana
Mccullum Tyrone
Jasmin Ibarra
Shana Spence
Riner Grullon
Kairya Santiago
Froxy Frocz
maldelines rodriguez
RAYNA E
Krissen Ramirez
ELKE D
Anthony Patrolis
Johnson Charles
Ventura Naomi

Mike Brown
Cristian Medina
ELAINE B
CLARA M
Maxine Abramowicz
Brad X
Ronda Kyle
Christine Vines
Getchell Jesse
MARGARET TEVERE
Kevin Hennessy
Mr. Shofar
Mike Glicksman
Leslie Rubenstein
ELEANOR FAUST
Raeael Rios
Randy Denny
Jose Pina
LESLIE CONNOR
Beatrice Orea
Luis Canasco
Shanise Mokg
Ellis Berry
Rafael Martinez
Balado Ana
Leon McNair
Irvena Lilly
Dylan Williams
Diaz Juana
Robert Tyrone
Stephanie ibanez
Storm Spence
Richard Grulln
Karisa Santiago
Alberto Frizarry
Malenic Rodriguez
REGINA E
lenard ramirez
ELLIOT D
Martinez Patrocinio
Judi Charles
Patricia Nantzler
Monique Brown
Francina Medina
ELLEN B

NEW YORKERS FOR BEVERAGE CHOICES

Mayor Bloomberg is proposing to ban sales of sugar-sweetened beverages over 16 ounces in New York City.

While New Yorkers would be limited to 16-ounce beverages, they would still be able to indulge in other high calorie items. Fountain and bottled beverages over 16 ounces could no longer be sold in restaurants, movie theaters, sports venues, coffee shops, food trucks or street carts. This restriction will cover everything from soft drinks to juice drinks to sports drinks and even some coffee drinks and teas!

According to the Mayor, New Yorkers need help deciding what size beverage is appropriate. We disagree. We are New Yorkers for Beverage Choices—a coalition of citizens, businesses and community organizations who believe that consumers have the right to purchase beverages in whatever size they choose. We urge the Board of Health to reject this proposed measure. We can make our own choices.

Cleon M
Asaish Abral
Brandon X
Ami Kyila
Angela Vinereanu
Goins Jesse
PAUL TEVELOW
Mary-Jeanne Hennessy
Irene Shnayder
Jacob Glick
MIRA RUBENS
Jack Faulkwer
Rafael Rios
Bonnie Dennison
Luis Pina
Pat Connor
Ana Ordyk
Rhonda Canary
Manuel Mojics
Gary Berry
Ramon Martinez
Biel Ana
Onesimus Thompson
Latasha Lilly
Dymari Williams
Mendoza Juana
Robert Tyrone
Bob Iba Bay
Carla Spena
Misa Grullan
Katherine Santiago
Andrea Fritz
Malily Rodriguez
RICHARD E
Londes Ramirez
ELPIDIO D
Gonsales Patrisia
Kendell Charles
Dennis nanton
Morris Brown
Aaron Medina
ESTHER B
COLLEEN M
Falisha Abrahim
Brann X

Danesha Kyila
Larry Viner
Norman Jesse
Richard Tevault
N HENNESSEY
Robert Shmarh
LAUREL GLICK
Elvis P. Ruben
Jonathan Faulks
RAFAEL RIOS
Deanne Dennison
Lysette Pina
THOMAS CONNOR
elaine ordonez
David Canarte
Cyntia Mojica
Khary Berry
Ramon Martinez
Cabrera Ana
Kim OBrien
Jacobs Lillie
Ebony Williams
Rivera Juana
Robert Tyrone
Joseph laski
Barbie Spellman
MISA GRULLAN
Kelly Santiago
KRISTAL FRITT
Maniella Rodriguez
ROBERT E
luis ramirez
ERNEST D
Hebeeb Patris
kenneth charles
Greg Nannery
Mozell Brown
Ada Medina
EVELEEN B
CONNIE M
Narisa Abrahim
Brashimo X
steven kwyche
Alyssa Vindigni
Perez Jesse

IRENE TEUBERT
Tom Hennelly
Russel Shmargun
MARCIA GLICK
I. RUBEN
Philip Faulkner
Ralph Rios
Ginuwine Dennison
Miguel Pina
Todd Connor
O. Ordonez
Mariane Canaro
Jason Mojica
Marcia Berry
RAMON MARTINEZ
Castillo Ana
Abby Atta
Arroyo Lillian
eddie williams
Soto Juana
JOEL TYRNAUER
Reeves lasia
D. Spellman
misa grullan
Kiara Santiago
Rodrigo Fritis
Manny Rodriguez
ROBIN E
Luis Ramirez
FARA D
Meade Patrick
Kevin Charles
shabith nanius
Nadine Brown
addys medina
FAYE B
CONSTANCE M
Ramy Abrahim
Brett X
Jenny Kwong
michelle vinci
Denise Jessamy
LYNNE TETLUS
Maurice Hennebicq
ISRAEL SHLYAK

NEW YORKERS FOR BEVERAGE CHOICES

Mayor Bloomberg is proposing to ban sales of sugar-sweetened beverages over 16 ounces in New York City.

While New Yorkers would be limited to 16-ounce beverages, they would still be able to indulge in other high calorie items. Fountain and bottled beverages over 16 ounces could no longer be sold in restaurants, movie theaters, sports venues, coffee shops, food trucks or street carts. This restriction will cover everything from soft drinks to juice drinks to sports drinks and even some coffee drinks and teas!

According to the Mayor, New Yorkers need help deciding what size beverage is appropriate. We disagree. We are New Yorkers for Beverage Choices—a coalition of citizens, businesses and community organizations who believe that consumers have the right to purchase beverages in whatever size they choose. We urge the Board of Health to reject this proposed measure. We can make our own choices.

Marjane Glez
Nieves Ruben
Sandy Faulkner
RAMONA RIOS
Anna Dennis
Robert Pina
Jan Connoly
Priscilla Ordonez
Maribel Cananedo
Lourdes Mojica
monette berry
Ramon L. Martinez
Cristina Ana
Michael Mcnicholas
Cirilo Lillian
Edward Williams
Valentin Juana
Manuel Tyrek
CARMEN IARANA
JEAN SPELLMAN
HERMINE GRUBMAN
Kiara Santiago
Nyasia Frison
Manny Rodriguez
ROBYN E
Luis Ramirez
FELICIA D
Page Patrick
Lesley-Ann Charles
Daila Nanita
Nakeya Brown
Aida Medina
FLORENCE B
CORINA M
Abasi Abraham A.
Bright X
MARSHALL KWOK
Nicholus Vincenty
Reyes Jesica
Jeanette Teta
JANET HENNE
Tatyana Shligold
Alicia Glenn
Oropeza Ruben
Wyona faulk

Rick Rios
Campbell Dennis
Steven Pina
BERNARD CONNOLLY
Wendy Ordonez
Alexis Canales
Margie Mojica
Teanna Berry
Raul Martinez
Damian Ana
Shacoria Costa
Fernandez Lillian
Emilia Williams
Vargas Juana
BEVERLY TYREE
MARY IAPOCE
Lori Spellman
MITCHELL GRUBLER
Latisha Santiago
ELLEN FRISOLONE
Manny Rodriguez
RODGERICK E
Manuel Ramirez
FRANK D
Wakie Patrick
Maggie Charles
Petterson Nanette
Natalie Brown
Amanda Medina
Florida B
Cosme M
Berlin Abraham
Brittany X
Win Kwok
Carmen Vincente
Mejia Jesh
JEANETTE TETA
Toya Hennard
Sara Shkreli
Fred Glenn
Rivera Ruben
Joann Fattinger
Robert Rios
David dennis
Tirso Pina

MARYELLEN CONNOLLY
Theresa Ordmez
Antonio Canales
Ross Mojica
Vickie Berry
Raul Martinez
Fuentes Ana
Sebastian Placide
Hernandez Lillian
Enjoli Williams
Perez Juan L.
George Tyre
Steven iannuccilli
Rick Spellman
IRENE GRUBER
Latisha Santiago
Anton Frishberg
Manny Rodriguez
ROSALIA E
Maricela Ramirez
Gabby D
Alladin Patrick
Malcolm Charles
Washington Nanette
Nataya Brown
Angel Medina
FLOYD B
DANA M
Charles Abraham
Bubacarr X
Danny Kwis
JOSE VINCENTE
Fuentes Jesenia
ESTHER TESTMAN
fausto hennan
ZEF SHKREL
Jasmine Glenn
Rivera Ruben
Richard Fattarusso
Rochelle rios
DAVONTE DENNIS
Fiordalize Pimontel
Mason Connie
Jaquelin Ordino
Carlos Canales

NEW YORKERS FOR BEVERAGE CHOICES

Mayor Bloomberg is proposing to ban sales of sugar-sweetened beverages over 16 ounces in New York City.

While New Yorkers would be limited to 16-ounce beverages, they would still be able to indulge in other high calorie items. Fountain and bottled beverages over 16 ounces could no longer be sold in restaurants, movie theaters, sports venues, coffee shops, food trucks or street carts. This restriction will cover everything from soft drinks to juice drinks to sports drinks and even some coffee drinks and teas!

According to the Mayor, New Yorkers need help deciding what size beverage is appropriate. We disagree. We are New Yorkers for Beverage Choices—a coalition of citizens, businesses and community organizations who believe that consumers have the right to purchase beverages in whatever size they choose. We urge the Board of Health to reject this proposed measure. We can make our own choices.

Shakira Mojica
Angela Berrudez
Ray Martinez
Guardarnneer Ana
Sam Michaelson
Nadal Lillian
Eric Williams
Melendez Juan Jose
Mathieu Tyrann
Lisa Ianniello
Stefan Spellman
Jamel Grubbz
Lauren Santiago
Jackie Friscia
Manny Rodriguez
ROSALIND E
Mario Ramirez
GEORGE D
Alyson patrick
Manicitti Charles
Valerie Nanell
Nathann Brown
Angel Medina
FRANK B
DANI M
Donalinda Abraham
Burek X
Wojchieh Kwiecinski
JOY R. VINCENTE
Lopez Jesenia
Joseph Testman
James Henn
Fati Shkodra
Lawrence Glenn
Scott Ruben
Cisse Fatou
Scott rios
Devente Dennis
Darisa Pimenter
Rivera Connie
Rosita Ordini
Carmen Canales
Shakira Mojica
Selika Berroughs
Rene Martinez

Hernandez Ana
S Ssuperville
Pocha Lillian
Eric Williams
Sanchez Juan Jose
Hopl Tyra
Ginliano Iannacito
Isiah Speller
Oksana Groysman
Laurette Santiago
MARIA FRISCIA
Manue Rodriguez
ROSALYN E
Maritza Ramirez
GREGORY D
Anderson Patrick
McFinney Charles
John Nandez
Nati Brown
Annalee Medina
GEORGE B
Daniel M
Gina Abraham
C X
ROberts Kwasie
Sanchez Vincente
Wadi Jerusum
KARL TESTMAN
Christina Henley
CHANDARPAUL SHIWRAJ
LEON GLENN
Johnson Rubelle
Council Fatima
Sheshana Rios
Francis Dennis
Albert Pimentel
MARGARET CONNERY
Ray Orchid
Edward Canales
Joselyn Mojia
Gerard Berrouet
Reynaldo Martinez
Lopez Ana
Michelle Esterman
VIJAI LILLIAH

Erica Williams
Tontos Juan Jose
Veralims Tynisha
Giuliano Iannacito
Darrin Speller
Megan Groves
Lillian Santiago
PAULA FRISCIA
Manuel Rodriguez
ROSE E
Marta Ramirez
GWENDOLYN D
Arnold Patrick
Michael Charles
Cordova Nancy
Necole Brown
Annette Medina
Gina B
DAVID M
Jasmine Abraham
C X
Annor Kwame
Susan Vincente
Shirell Jersey city
Gaetano Testini
Olga Henkin
Sewlall Shivprasad
MAGGIE GLENN
Chris Ruballo
Zahra Fatima
Sonia Rios
Gakdon Dennis
elvis pimentel
Ray Conners
Luis Orca
Kelly Canales
Corey Moitt
Jessica Berros
Reynoldo Martinez
Mena Ana
Raymond Lockley
Jamil Lilko
Eugene Williams
Ramirez Juan J.
Joy Tynes

NEW YORKERS FOR BEVERAGE CHOICES

Mayor Bloomberg is proposing to ban sales of sugar-sweetened beverages over 16 ounces in New York City.

While New Yorkers would be limited to 16-ounce beverages, they would still be able to indulge in other high calorie items. Fountain and bottled beverages over 16 ounces could no longer be sold in restaurants, movie theaters, sports venues, coffee shops, food trucks or street carts. This restriction will cover everything from soft drinks to juice drinks to sports drinks and even some coffee drinks and teas!

According to the Mayor, New Yorkers need help deciding what size beverage is appropriate. We disagree. We are New Yorkers for Beverage Choices—a coalition of citizens, businesses and community organizations who believe that consumers have the right to purchase beverages in whatever size they choose. We urge the Board of Health to reject this proposed measure. We can make our own choices.

John Iancono
MELISSA SPELLER
RASIKI GROVER
Lisette Santiago
SALVATORE FRISCIA
Manuel Rodriguez
ROSEMARY E
Marvin Ramirez
Hope D
Dempe Patrick
Nick Charles
Cruz Nancy
Niask Brown
Antonio Medina
GLENN B
DAWN M
Mr. Abraham
C. X
Kiss Kwame
Cheung Vincent
Derek Jersan
Testing Testing
ELKE HENKELL
SEWLALL SHIVPRASAD
Olivares Glenn
Rebeca Rub
Zerdeck Fatima
Stephanie Rios
JANET DENNIS
Geronimo Pimentel
Ed Conner
Tatima Orbe
Maria Canales
Cynthia Moitt
Jorge Berroeal
ricardo martinez
Ogando Ana
Nydrah Gaynor
Castello Liliett
Euita Williams
Polnne Juan de Jesus
Nancy Tyndal
Galloway Ian
Quashawn Speller
Theresa Groudos
Lizabeth Santiago
L. Frios
Manuel Rodriguez
ROXANNE E
Marvin Ramirez
IAN D
GEORGE PATRICK
Roldan Charles
Espinal Nancy
Nichole Brown
Arianette Medina
GREGORY B
DEBBIE M
Ocasio Abraham
Caesar X
Jeanie Kwak
Dela Masa Vincent
Constana Jerry
Dan Testa
HAROLD HENKELL
Stewart Shivonne
Rosa Glenn
Green Rt
Samatha Fatal
Tania Rios
Jevente Dennis
Jamaro Pimentel
P Conner
Lum Orb
Nitasia Canales
Joseph Moiske
M. Berrocal
Richard Martinez
Puello Ana
Pat Carbone
Delgadillo Liliava
Evella Williams
Aliea Juan
Leah Tymece
Ian Ian
Reginald Speller
DAVID GROSSMAN
Loraine Santiago
MARY FRIGHETTO
Manuel Rodriguez
ROY E
Matthew Ramirez
IRENE D
Korey Patrick
ROSA CHARLES
Izquierdo Nancy
Nicole Brown
Arlene Medina
GWEN B
DEBORAH M
peter abraham
Calvin X
Woo Kwak
Timpanelli Vincent
Jemal Jerry
Joey Tesoro
Gunther Henkel-Moellmann
Chiara Shiver
Shante Glenn
RAVI ROZDON
JOSEPH FASULO
Tee Rios
JOSEPH DENNIS
Janira Pimentel
Pamela Conner
Josiane Orango
rosalina canales
JOHNNY MOISES
LUISA BERROA
Richard Martinez
Ramos Ana
Mike Harris
Ambriz Liliana
EVELYN WILLIAMS
Almonte Juan
Raymond Tylor
Robert Iadarola
Reginald Speller
Harry Grossman
Loretta Santiago
Erin Friel
Marc Rodriguez
RUTH E
Maximo Ramirez
Iris D

NEW YORKERS FOR BEVERAGE CHOICES

Mayor Bloomberg is proposing to ban sales of sugar-sweetened beverages over 16 ounces in New York City.

While New Yorkers would be limited to 16-ounce beverages, they would still be able to indulge in other high calorie items. Fountain and bottled beverages over 16 ounces could no longer be sold in restaurants, movie theaters, sports venues, coffee shops, food trucks or street carts. This restriction will cover everything from soft drinks to juice drinks to sports drinks and even some coffee drinks and teas!

According to the Mayor, New Yorkers need help deciding what size beverage is appropriate. We disagree. We are New Yorkers for Beverage Choices—a coalition of citizens, businesses and community organizations who believe that consumers have the right to purchase beverages in whatever size they choose. We urge the Board of Health to reject this proposed measure. We can make our own choices.

Lewis Patrick
Scott Charles
Lopez Nancy
NOREEN BROWN
Bernardo Medina
HAROLD B
DENISE M
Sam Abraham
Camyron X
Clifford Kwabena
Campbell Vincent
Kirkland Jerry
Concetta Tesoriero
GREGORY HENKEL
Kafaya Shitta-bey
Brown Glenda
LYDIA ROZ
Trevone Faster
Tiffany Rios
Kelley Dennis
Karla Pimentel
Patricia Conner
David Orama
Saul Canales
MARIA MOISES
Rafy Berroa
Robert Martinez
Reynoso Ana
TRACEY HICKEY
Abreil Lilian
Fain Williams
Buckner Juan
Antanique Tyler
Donna Iacurto
tamika speller
Jacob Grossman
LUCY SANTIAGO
ROBERT FRIEDRICH
Marelin Rodriguez
SANDRA E
Mely Ramirez
IRIS D
Mosshett Patrick
Sharon Charles
Markero Nancy

Oma Brown
Bethzaida Medina
HECTOR B
DENNIS M
Sarah Abraham
Carine X
Sophiko Kvaratskhelia
Carlisha Vincent
Marc Anthony Jerry
Philip Tesoriero
Millar Henfer
Charles Shitl
De Asa Glenda
Beverly Royster
Marcie fastaia
ulisa rios
King Dennis
Kirsy Pimentel
Stephen Conner
Maraio Orals
Sonia Canales
YURIKO MOISES
Ramon L. Berro
Robert Martinez
Rodriguez Ana
D'Anthony Fernandez
M. Lilian
FELICIA WILLIAMS
Camorez Juan
Cardana Tyler
FRANK IACONETTI
Valerie Speller
PHILIP GROSSMAN
Luis Santiago
ARLENE FRIEDMAN
Margarita Rodriguez
SCOTT E
Mely Ramirez
JAMES D
N PATRICK
Simmons Charles
Ortega Nancy
P. Brown
Bolivar Medina
HOWARD B

DIANA M
Suzan Aboutaeih
Carlos X
Judy Kuttler
Catella Vincent
Mejia Jerry
Michael Tesmaehu
Lawrence Henery
HENRY SHIRTZ
Sarethry Glen
KELLY ROYSTER
ABRAHAM FASTAG
Vic Rios
Mark Dennis
Kraestine Pimentel
Steven Conner
Vidals Oralia
Steven Canales
Basm Mohsen
Kenneth Berris
Robert Martinez
Santana Ana
Lance X
Nicole Liles
Finis Williams
Carlos Juan
John Tyler
Marie Iachetta
samuel spell
Shannon Grosskopf
LUISA SANTIAGO
ARTHUR FRIEDMAN
Margarita Rodriguez
SHEILA E
Michael Ramirez
JANICE D
Ramos Patrick
Simon Charles
Rivera Nancy
Paul Brown
Brianna Medina
janice b
DIANE M
Maria Aborco
Carlos X

NEW YORKERS FOR BEVERAGE CHOICES

Mayor Bloomberg is proposing to ban sales of sugar-sweetened beverages over 16 ounces in New York City.

While New Yorkers would be limited to 16-ounce beverages, they would still be able to indulge in other high calorie items. Fountain and bottled beverages over 16 ounces could no longer be sold in restaurants, movie theaters, sports venues, coffee shops, food trucks or street carts. This restriction will cover everything from soft drinks to juice drinks to sports drinks and even some coffee drinks and teas!

According to the Mayor, New Yorkers need help deciding what size beverage is appropriate. We disagree. We are New Yorkers for Beverage Choices—a coalition of citizens, businesses and community organizations who believe that consumers have the right to purchase beverages in whatever size they choose. We urge the Board of Health to reject this proposed measure. We can make our own choices.

Andrea Kutsenkow
Daniel Vincent
Pettus Jerry
Wuney Tese
Rosalra Henera
Fitzhugh Shirley
Bianca Glemaud
Devon Royr
Daniel Fast
Wanda Rios
Michelle Dennis
Marcos Pimentel
William Conner
Anule Orahe
Sugeny Canales
Kevin Mohsen
Angel Berrios
Robert Martinez
Soto Ana
Marc James
David Lildae
Frank Williams
Carlos Juan
Kenneth Tyler
Cynthia I.
Mitch Spekt
Roma Grossai
Luz Santiago
Joy Friedman
Margis Rodriguez
SHELLEY E
MOORIANO RAMIREZ
JASON D
Steven Patrick
Szarek Charles
Rivera Nancy
Penny Brown
CARLOS MEDINA
JASON B
DIANNE M
Nadia Aboawad
Carlos X
Lal Kutha
Danny Vincent
Tang Jerry

VICTOR TERZOLO
Danielle Henee
Katie Shirley
Michael gleeson
Damian Royfun
Wendy Fast
Zorida Rios
Mr. Dennis
Samuel Pimentel
William Conner
Veronica Ora
Victor Canales
nadia moharam
Angela Berrios
Robert Martinez
Torres Ana
Latasha Mcneil
Marilyn Lilas
Franklin Williams
Carlos Juan
Lydia Tyler
Jose I.
Judith speiser
Lonnie Gross
Luzcelenia Santiago
MICHAEL FRIEDMAN
Maria Rodriguez
SONIA E
Nicolas Ramirez
JEAN D
Tchana Patrick
Thomas Charles
Rosa Nancy
Petrell Brown
Carmen Medina
JEFFREY B
DOLORES M
Eric Abney
Carmen X
JJ Kutcher
Greg Vincent
Edward Jerrigan
ANGELA TERZO
Clarice Hendrix
Keith Shirley

THOMAS GLEAVY
Fredie Royal
Adrienne Fasion
Frances Riordan
Rivera Dennis
samuel Pimentel
William Conner
Christopher Oquinn
Gertrude Canale
Walid Mohanna
Cenia Berrios
ROBERTO MARTINEZ
Valencia Ana
Sara Ezike
Adalila Lilamer
Freeston Williams
Castillo Juan
Nailah Tyler
ABE I
Austin Speights
Marc Gross
Margarita Santiago
MIRIAM FRIEDMAN
Maria Rodriguez
SUSAN E
Noel Ramirez
Jeanine D
Thurman Patrick
Trenise Charles
Vega Nancy
Phillip Brown
Carmen Medina
Jeffry B
DONALD M
Sherron Abney
Carmen X
K Kusumoto
Juan Vincent
Jones Jerrell
Suzanne Terzano
Dawn Hendrix
Smith Shirley
Marge Gleason
Raymond Royal
Mr. Fasial

NEW YORKERS FOR BEVERAGE CHOICES

Mayor Bloomberg is proposing to ban sales of sugar-sweetened beverages over 16 ounces in New York City.

While New Yorkers would be limited to 16-ounce beverages, they would still be able to indulge in other high calorie items. Fountain and bottled beverages over 16 ounces could no longer be sold in restaurants, movie theaters, sports venues, coffee shops, food trucks or street carts. This restriction will cover everything from soft drinks to juice drinks to sports drinks and even some coffee drinks and teas!

According to the Mayor, New Yorkers need help deciding what size beverage is appropriate. We disagree. We are New Yorkers for Beverage Choices—a coalition of citizens, businesses and community organizations who believe that consumers have the right to purchase beverages in whatever size they choose. We urge the Board of Health to reject this proposed measure. We can make our own choices.

THOMAS RIORDAN
Sheena Dennis
SANTA PIMENTEL
Chris Connely
Hector Oquentdo
Wibert Canale
Pat Mohan
Christian Berrios
Roberto Martinez
Young Ana
Matthew Moore
Abdelkoosey Lila
Freida Williams
Chulde Juan
Shakeiema Tyler
AIDA I
Joyce Speights
Maria Gross
Maria Santiago
NEIL FRIEDMAN
Maria Rodriguez
SYLVESTER E
Otto Ramirez
JERI D
Ana Patricia
Winton Charles
Elizabeth Nance
Pino Brown
Cheyenne Medina
JEROME B
DONNA M
SC. Abler
Carmen X
Kay Kusumoto
L. Vincent
Randolph Jeron
T. Terterry
Fred Hendrix
Hemant Shirivastara
Rob Gleason
Raymond Royal
Rukayat Fashola
Anthony Riollano
Stephen Dennis
Victor Pimentel

Charles Connelly
Cynthia Oquendo
Elizabeth canajal
Afsher Mohammed
Diana Berrios
Roberto Martinez
marisa an
Malika M
MALKA LIKER
GARRY L. WILLIAMS
Cinterez Juan
Tanya Tyler
ALICE I
Paris Speights
Michael Gross
Maria Santiago
ROBERT FRIEDMAN
Maria Rodriguez
SYLVIA E
Paul Ramirez
Jeyson D
Bello Patricia
Brown Charlene
Nicky Nance
Pino Brown
Christina Medina
JOAN B
DOROTHY M
Stapleford Abisons
Carmen X
Maria kusulas
MARGARET VINCENT
Bey Jerome
Brenna Terry
Alycia Hendrickson
Wilken Shireloa
Kevin Glean
Raymond Royal
CARMINE FASANO
S. Riojas
Thomas Dennis
Yoselin Pimentel
LILLIAN CONNELLY
damaris oquendo
miquel canajal

Aleeya Mohammed
Evelyn Berrios
Roman Martinez
Roberts Amy
Ho Yang
Jason LiHiell
Gavon Williams
Corona Juan
Tella Tyler
ANDREA I
Veronica Speights
Paul Gross
Maria Santiago
George Friedlander
Maria Rodriguez
TANYA E
Paul Ramirez
JOANNE D
Camty Patricia
Dickerson Charlene
Jen Namoff
Regina Brown
Claribel Medina
JOANNE B
EDGAR M
Dahira Abinacer
Carmunodar X
Veronica Kuspekove
Nichols Vincent
Earl Jerome
Charles Terry
Donna Hendrickson
Traci Shiree
Bonny Glavin
Stephanie Royal
Nonoshka Fasano
Toshira Riojas
Toni Dennis
Joaquin Pimente
Matt Connelly
Fredy Oquendo
TERRI CANADY
Ali Mohammed
Felipe Berrios
ROSA MARTINEZ

NEW YORKERS FOR BEVERAGE CHOICES

Mayor Bloomberg is proposing to ban sales of sugar-sweetened beverages over 16 ounces in New York City.

While New Yorkers would be limited to 16-ounce beverages, they would still be able to indulge in other high calorie items. Fountain and bottled beverages over 16 ounces could no longer be sold in restaurants, movie theaters, sports venues, coffee shops, food trucks or street carts. This restriction will cover everything from soft drinks to juice drinks to sports drinks and even some coffee drinks and teas!

According to the Mayor, New Yorkers need help deciding what size beverage is appropriate. We disagree. We are New Yorkers for Beverage Choices—a coalition of citizens, businesses and community organizations who believe that consumers have the right to purchase beverages in whatever size they choose. We urge the Board of Health to reject this proposed measure. We can make our own choices.

Adam Amy
Jon Schnipper
Ethan Lihen
Gayle Williams
Cruz Juan
william tyler
ANDREW I
Judy Speight
RUTH GROSS
Maria Santiago
STEPHEN FRIEDLAND
Maria Rodriguez
TERRY E
Pavel Ramirez
JOHN D
Frovio Patricia
Espinosa Charlene
ANDREW NAMM
Rena Brown
Crystal Medina
Joe B
EDITH M
Christ Abikaram
Carol X
Karolina Kusnierz
Shelly Vincent
Miller Jerome
Jason Terry
DOROTHY HENDRICKSON
Yolanda Shire
Steve Glaudin
Tanya Royal
THOMAS FASANO
Victor Rioen
Tonya Dennis
Ramon Pimente
Reginald D. Connelly
Gabriel Oquendo
Cassandra Canada
Assim Mohammed
Gabriel Berrios
Rosemary Martinez
Adriene Amy
Omar Cardenas
Hernandez Lihana
Genieva Williams
Diaz Juan
Hairston Tyesha
CARMEN I
Gary Speers
Tanya Gross
Maria Santiago
CATHERINE FRIEDEL
Maria Rodriguez
THOMAS E
Pedro Ramirez
Joseph D
Gee Patricia
Josies Charlene
Susana Naminez
Rich Brown
Cynthia medina
JOHN B
EDNA M
Rosario Abigail
CAROLINE X
JEROME KUSHNER
Tingos Vincent
Seabrook Jerome
Joshua Terry
Gene hendrickson
Tiffany Shirazi
RICHARD GLATZEL
DAVID ROYA
James Farveil
ANGELO RIO
Tyrone Dennis
Albert Pimental
S Connelly
Gamiami Oquendo
Columbus Canada
Hassan Mohammed
Jaresyss Berrios
Rosie Martinez
Gaufier Amy
Barry Glickman
Victor Liguori
George Williams
Domingo Juan
Caldwell Tychera
DANA I
Shaun Speeks
Eliza Grosovsky
maria santiago
Victor friedberg
MARIA RODRIGUEZ
TODD E
Pedro Ramirez
JOSEPH D
Howard Patricia
Kanderson Charlene
nagerb namen
Richard Brown
Cynthia Medina
JOSEPH B
EDUARDO M
richard abieu
Cashawn X
James Kurtzler
thomas vincelli
Steven Jerome
Nekia Terry
Milton Hendrickson
Karyn Shipsey
Sam Glatt
Malik Roya
ROBERT FARULA
Rosa Rio
SHARON DENNIHY-BAILEY
Jahaira Pimental
Chebya Connell
Jasmine Oquendo
LIZ CANADA
Hosea Mohammed
Juan Berrios
Ruben Martinez
Hernandez Amy
Elizabeth Sultana
Isrrael Ligrosa
George Williams
Flores Juan
Henry Ty
Danielle I
Kelsey Speed
Holly Grosholz

NEW YORKERS FOR BEVERAGE CHOICES

Mayor Bloomberg is proposing to ban sales of sugar-sweetened beverages over 16 ounces in New York City.

While New Yorkers would be limited to 16-ounce beverages, they would still be able to indulge in other high calorie items. Fountain and bottled beverages over 16 ounces could no longer be sold in restaurants, movie theaters, sports venues, coffee shops, food trucks or street carts. This restriction will cover everything from soft drinks to juice drinks to sports drinks and even some coffee drinks and teas!

According to the Mayor, New Yorkers need help deciding what size beverage is appropriate. We disagree. We are New Yorkers for Beverage Choices—a coalition of citizens, businesses and community organizations who believe that consumers have the right to purchase beverages in whatever size they choose. We urge the Board of Health to reject this proposed measure. We can make our own choices.

Maribal Santiago
Rich Fried
Maria Rodriguez
Topar E
Pedro Ramirez
JOYCE D
Linen Patricia
Mclead Charlene
Samantha Namal
robert brown
D Medina
JOSHUA B
EDWARD M
Prince Abidoye
Casimino X
Denise Kurtz
Debora Vinas
Steven jerome
VIVIAN TERRY
Charles Hendricks
Amber Shippy
DAVID GLASSMAN
Dulal Roy
Janine Farrow
Jack Rinz
THOMAS DENNARD
Joshua Pimental
Davane Connell
Jonathan Oquendo
Wilbert Canabe
Karen Mohammed
Karen Berrios
Ruth Martinez
Kennedy Amy
Shanequa Brown
Kalvin Ligon
George Williams
Francisco Juan
Deborah Twomey
DAVID I
Gail Speed
Alexander Gropatsakis
Marie Santiago
Matthew Fridie
Maria Rodriguez

TRACEY E
Rachel Ramirez
JULIA D
Mulligan Patricia
Caroll Charlemagne
Burgess Nalvari
Robert Brown
Daisy Medina
JOYCE B
EDWIN M
Tibet Aberthnathy
Cauron X
Elizabeth Kurtz
Isiac Vinas
Walters Jerome
Hopkins Terron
Darlene Hendricks
Elizabeth Shipman
Becky Glasser
Enara Roy
Novella Farrow
Anthony Ringan
Magliaro Denna
Karla Pimental
KATHERINE CONNELL
Neston Oquendo
James Canaan
Kastina Mohammed
Myrna Berrios
S.M. Martinez
Leung Amy
Rochelle Berman
Tracy Ligon
Gerald Williams
Garcia Juan
Rachael Twiste
DORA I
JOSEPHINE SPECIALE
Alexander Gropatsaki
Marisol Santiago
Dekontee Friday
Maria Rodriguez
TREVOR E
Rachel Ramirez
KAMARINA D

Orellana Patricia
Fabrice Charlemagne
Maura Nallen
Robert Brown
David Medina
JUAN B
EILEEN M
Calvin Abernathy III
Cedric X
STEVEN KURTZ
Miltor Vinanzaca
Will Jerome
Bobbi Terri
Jimmy Hendricks
Marion Shipman
Judy glasser
JEANNE ROY
Robert Farrow
MARGARET RIND
Mercedes Pimental
Mara Connell
Omayia Oquendo
Luis cana
Laila mohammed
Padro Berrios
Sabrina Martinez
Manny Amy
Karissa F
Constantine Lignos
giovanni Williams
Guzman Juan
Chelsea Tweneboah
EDDIE I
LINDA SPECIALE
Arno Groote
Marta Santiago
Ingrid Frias
Maria Rodriguez
VICTOR E
RAFAEL RAMIREZ
KENNETH D
Rainey Patricia
Tony Charle
Yeheriu Nalker
Robert Brown

NEW YORKERS FOR BEVERAGE CHOICES

Mayor Bloomberg is proposing to ban sales of sugar-sweetened beverages over 16 ounces in New York City.

While New Yorkers would be limited to 16-ounce beverages, they would still be able to indulge in other high calorie items. Fountain and bottled beverages over 16 ounces could no longer be sold in restaurants, movie theaters, sports venues, coffee shops, food trucks or street carts. This restriction will cover everything from soft drinks to juice drinks to sports drinks and even some coffee drinks and teas!

According to the Mayor, New Yorkers need help deciding what size beverage is appropriate. We disagree. We are New Yorkers for Beverage Choices—a coalition of citizens, businesses and community organizations who believe that consumers have the right to purchase beverages in whatever size they choose. We urge the Board of Health to reject this proposed measure. We can make our own choices.

Doris Medina
JUSTIN B
ELAINE M
Berlin Aberaham
Ceisela X
A. Kurt
Starka Vin
Williams Jerome
Alica Terrero
MARQUIS HENDRICKS
Buck Shipe
Jonathan Glass
Mark Roy
Talitha Farrow
MICHAEL RIND
BARBARA DENKINS
Wanda Pimental
Lenny Connel
Patricia Oquendo
Ileana Camzelez
Mr. Mohammed
Sally Berrios
Saira Martinez
Marte Amy
Lisa Philio
Amanda Lighty
Greg Williams
Guzman Juan
Mike Twefik
EDNA I
Chassidy Spears
Dolores Gronock
marta santiago
Alberto Frias
Maria Rodriguez
VINCENT E
ramon ramirez
LAURA D
Rivera Patricia
shimi charlap
Cooper Nalika
ROBERT BROWN
Edwin Medina
KARIN B
ELEANOR M

BRIAN ABER
Celeste X
Rich Kuplicki
Gupto Vimla
Edward Jernigan
Destiny Terrero
Rosa Hendricks
Boris Shipalsky
Lorraine Glass
Medgine Roy
Talitha Farrow
Alexandra Pimenitel
PATRICK CONNAUGHTON
Ramon Oquendo
Carmen Campuzana
Rene Mohammed
SANTOS BERRIOS
Samarta Martinez
Frasmus Amuza
Jessica Dalba
Markeith Lighty
Gregory Williams
Hernandez Juan
Henrick Tuxen
ELBA I
Stacey Spears
Angela Gromkoski
Mayra Santiago
Alexa Frias
Maria Rodriguez
VIRGINIA E
Relly ramirez
LIONELDA D
Rowland Patricia
Malloy Charisse
Malcolm Nalhum
ROBERT BROWN
elias medina
KATHLEEN B
Elizabeth M
Christina Abenoso
Celine X
IRIS KUPFERSTEIN
James Vilsaint
Edward Jernigan

Destiny Terrero
Charles Henderukson
Ranko Shinn
Susan Glass
Michael Roy
Charles Farrison
Robert rinaldo
Raul Denitez
Marcus Pimble
Taylor conlon
Sproskasimis Oqaliba
Alicia Camps
Salam Mohammed
Shirley Berrios
Sammy Martinez
Bryan Amt
Megan Crawford
Markeith Lighty
Gregory Williams
Huerta Juan
Oheneba Tutu
ELLEN I
Torie Spears
S Grom
Michael Santiago
Christopher Frias
Maria Rodriguez
WALTER E
Ricardo Ramirez
Lisette D
Smith Patricia
jean chappell
Santasha Nalen
ROBERT T. BROWN
Emery Medina
Katrina B
ELIZABETH M
Rueben Abella Jr.
Cenerino X
Lily Kupets
jazmine vilorio
HERBERT JERNIGAN
Destiny Terrero
Treinisha Henderson
Andrew Shininofsky

NEW YORKERS FOR BEVERAGE CHOICES

Mayor Bloomberg is proposing to ban sales of sugar-sweetened beverages over 16 ounces in New York City.

While New Yorkers would be limited to 16-ounce beverages, they would still be able to indulge in other high calorie items. Fountain and bottled beverages over 16 ounces could no longer be sold in restaurants, movie theaters, sports venues, coffee shops, food trucks or street carts. This restriction will cover everything from soft drinks to juice drinks to sports drinks and even some coffee drinks and teas!

According to the Mayor, New Yorkers need help deciding what size beverage is appropriate. We disagree. We are New Yorkers for Beverage Choices—a coalition of citizens, businesses and community organizations who believe that consumers have the right to purchase beverages in whatever size they choose. We urge the Board of Health to reject this proposed measure. We can make our own choices.

Zachary Glass
Sam roy
Ernestyne N. Farris
Bahil Denise
Rachel Pimble
CLAIRE CONLIN
CARMINE OPRAMOLLA
Leomoris Camps
tbrahim mohammed
WANDA BERRIOS
Samuel Martinez
ABIGAIL AMSTERDAM
SHANE HUTCHERSON
MICHAEL LIGHTY
Gregory Williams
Lopez Juan
Alisa Tuttle
ETHEL I
Yvette Spears
RICHARD GROLIMUND
Michelle Santiago
CLARITZA FRIAS
Maria Rodriguez
WILLIAM E
Ricardo Ramirez
LORRAINE D
Spivey Patricia
Tamyra Chappel
Guldan nalbat-aydoner
RODNEY BROWN
Emily Medina
Katrina B
ELSIE M
Christopher Abela
Cesar X
SANDRA KUPCHIN
Abel Viloria
Peter Jernigan
Elvis Terrero
Bria Henderson
Dena Shine
Sam Glaspond
Tee Roy
PATRICIA FARRIS
Jennifer Rinaldi

Amy Denise
Aleksey Pilyasov
TERESA CONLIN
Lisa Oppenhemer
Katherine Campoverde
Farah Mohammad
Yumae Berrios
Sandra Martinez
E Amsel
Monique Glover
Timothy Lights
Gregory Williams
Lugo Juan
Shaquasia Tutson
FABIO I
Tamra Spearman
SUSANNE GROLEAU
Michelle Santiago
Dagmar Frias
Maria Rodriguez
WILLIE E
Richard Ramirez
LYLE D
Sterling Patricia
thomas chappel
IRENE NAKONECZNY
Roger Brown
EVA MEDINA
Laura B
ENID M
chris abel
Chandini X
KAREN KUNZE
Abel Viloria
Arevedo Jermiah
Joaquinn Terrero
Cynthia Henderson
VICTOR SHINE
Linda Glaspie
Belle Roxanne
LEVI FARRINTON
KENNETH RINALDI
Barry Denise
BEATRICE PILUTIS
Adam Conley

Ana Oppenheimer
Lucia Campoverde
Fazlana Mohammad
Zuleika Berrios
Shauonna Martinez
George Ampuero
Michael Thompson
Chanasia Lightfoot
HARLEAN WILLIAMS
Maria Juan
Paul Tutone
GLORIA I
autumn spear
Paul Grohman
Michelle Santiago
Denees Frias
MARIA RODRIGUEZ
Bogdan Dzyurak
Rick Ramirez
M D
Strickland Patricia
Sancha Chappe
Caglar nakkas
Roger Brown
Eva Medina
LENORE B
ENILDA M
MICHAEL ABEL
Charles X
Ana Paula Kunti
Julio Viloria
Heather Jermiah
Maria Terrero
Dean Henderson
Steve Shin
D. GLASHEEN
John Roxanne
David Farrington
Falyakhou Rinal
Cheeks Denise
VINCENT PILUTIS
JAMES CONLEY
CARLOS OPPENHEIMER
Reyna Campoverde
Alsaede Mohamed

NEW YORKERS FOR BEVERAGE CHOICES

Mayor Bloomberg is proposing to ban sales of sugar-sweetened beverages over 16 ounces in New York City.

While New Yorkers would be limited to 16-ounce beverages, they would still be able to indulge in other high calorie items. Fountain and bottled beverages over 16 ounces could no longer be sold in restaurants, movie theaters, sports venues, coffee shops, food trucks or street carts. This restriction will cover everything from soft drinks to juice drinks to sports drinks and even some coffee drinks and teas!

According to the Mayor, New Yorkers need help deciding what size beverage is appropriate. We disagree. We are New Yorkers for Beverage Choices—a coalition of citizens, businesses and community organizations who believe that consumers have the right to purchase beverages in whatever size they choose. We urge the Board of Health to reject this proposed measure. We can make our own choices.

Yanira Berrio
Shavonna Martinez
Adonys Amparo
Paula Paul
Shawn Lightburn
HAROLD WILLIAMS
Medina Juan
Safija Tutobic
HECTOR I
essena spear
Sean Grogan
Migdalu Santiago
Dulceina Frias
MARIA RODRIGUEZ
Craig Dzuria
Roberto Ramirez
Manuela D
Truijillo Patricia
HOLLY CHAPO
Morris Nakia
Ronnie Brown
Francisco Medina
LERONE B
ERIK M
Mike Abel
Charles X
LAWRENCE KUNKEL
Mariana Viloria
Nicole Jermiah
Davoren Terrence
Garrett Henderson
Ruben Shimr
CAROLYN GLASGOW
Destiny Rox
Michael Farrie
Mastrocinque Rina
Clarke Denise
Iris Pilozo
John Conley
Luz Oppenheimer
Reyna Campoverde
GAMAL MOHAMED
Mildred Berrias
Shayla Martinez
ANA AMPARO

Marcus Isaiah
CATHERINE LIGHT
HARRY WILLIAMS
Mendez Juan
July Tutiven
JANET I
Shawn Speaks
Teresa Grogan
Miguel Santiago
Francisco Frias
Marian Rodriguez
AGATE DZIEKOM-
LOMUCHE
ROSA RAMIREZ
MARC D
Winfrey Patricia
Carmen Chapman
Kanade Nakamura
Roosevelt Brown
Gloria Medina
LILLIAN B
EUGENIA M
Awilda Abedrabbo
Charlin X
Michael Kuni
Yudelka Viloria
Castle Jermaine
Driver Terrence
HARRY HENDERSON
Elizabeth Shimon
IAN GLASGOW
Brooke Rowzee
GUSSIE FARRICE
Saviron Rina
Coley Denise
Dominick Pilotti
JOHNATHAN CONLEY
dennis opoku
SUZANNA CAMPOUS
Mahuond Mohamed
MICHAEL BERRIAN
SHIRLEY MARTINEZ
Carmen Amparo
Soumary Vongrassamy
Michael Light

Harry Williams
MiPadilla Juan
Yolanda Tuswa
JEAN I
Michael Spaventa
Rarrel Groeth
Miguel Santiago
jeremy frias
Mariana Rodriguez
Mary Dziejma
Rosita Ramirez
MARGERY D
Wood Patricia
Elijah Chapman
Griffin Najmah
Rosalil Brown
Grace Medina
LORETTA B
FELICE M
Najada Abedini
Chavela X
Podo Kunesh
Yaquiri Vilomar
Huggins jermaine
Massie Terrence
henry henderson
Yuko Shimada
Albert Glasford
Brenda Rowls
Pete Farri
Hector Rimon
Gregory Denise
Germania Pilorte
Steve Conley
Juliana Opoka
Kelly Camposano
Mohamed Mohamed
Joy Beron
Shomaya Martinez
Daiawa Amparo
Lindsey Sutton
Tara Light
Hartell Williams
Molian Juan
Glenny Tusson

NEW YORKERS FOR BEVERAGE CHOICES

Mayor Bloomberg is proposing to ban sales of sugar-sweetened beverages over 16 ounces in New York City.

While New Yorkers would be limited to 16-ounce beverages, they would still be able to indulge in other high calorie items. Fountain and bottled beverages over 16 ounces could no longer be sold in restaurants, movie theaters, sports venues, coffee shops, food trucks or street carts. This restriction will cover everything from soft drinks to juice drinks to sports drinks and even some coffee drinks and teas!

According to the Mayor, New Yorkers need help deciding what size beverage is appropriate. We disagree. We are New Yorkers for Beverage Choices—a coalition of citizens, businesses and community organizations who believe that consumers have the right to purchase beverages in whatever size they choose. We urge the Board of Health to reject this proposed measure. We can make our own choices.

JOAN I
FRANK SPAULDING
Sol Groduitzky
MIGUEL A. SANTIAGO
Jorge Frias
Mariane Rodriguez
Sevdu Dzeloska
Samuel Ramirez
MARIE D
Crooks Patrice
elizabeth chapman
V Najjar
Roseline Brown
Haydee Medina
LOUISE B
FRANCES M
Dereje Abebe
Chelsea X
Todd Kunesh
GARCIA VILMAEL
Johnson Jermaine
Smith Terrence
Jason Henderson
Mumi Shillch
Afanador Gladys
Venessa Rowles
Destiny Farres
Adul Rimim
Haynes Denise
Jackie Pilmiller
Ed Conklin
Alayne Opie
Rodney Campos-Delerme
Mohamed Mohamed
Alex Bero
Silvio Martinez
Garcia Amparo
Kathleen Calascione
Ingrid Liggayu
Hassan Williams
Morta Juan
FRANCES TUSEO
JOHN I
Leonard Spaulding
Janis Grodon
Monica Santiago
Julia Frias
Mariano Rodriguez
Jose Dyswell
Sandra Ramirez
MARILYN D
Richards Patrice
Gabriel chapman
Alejandro Najera
Roxanne Brown
Indiana Medina
Luis B
FRANK M
Altynbek abdykalykov
Chris X
Kopi Kumi
Carlos Villue
Young Jermaine
Nicole Terren
Jason Henderson
Columbus Shiger
Beaulieu Gladys
Santana Rowl
Angela Farrera
Dansan Rime
Hollensworth Denise
Mr. Pilman
Jamero Conklin
Angela Openheimer
Alexander Campos
Mr. Mohamed
T Berny
Skya Martinez
Heidy Amparo
Erica Sanchez
Gary Life
Helen Williams
Mr. Juan
Inal Turunc
JONATHAN I
Miguel Spatrine
Eric Grodman
Monica Santiago
Lilian Frias
Maribel Rodriguez
KENNY DYSON
Sandra Ramirez
MARJORIE D
Rivera Patrice
John Chapman
Ival Najera
Roxanne Brown
Iris Medina
MACKY B
FRANKLIN M
Shaheeda Abdush-shaheed
Chris X
K.V. Kumar
Jose Villoza
Biggs Jermain
Matt Terrell
Jelain Henderson
Cheryl Shifflet
Cuello Gladys
Henry Rowil
TRELINDA FARRER
Roseanne Rilyps
Losey Denise
Margarita Pillot
LORI CONKLIN
Pamela Opdyke
Angel Campos
Naser Mohame
Liz Bernudy
Sohiara Martinez
Katherine Amparo
Nichole Piacenza
H. Lieu
Hyacinth Williams
MR. Juan
Brandon Turro
LANCE I
LINDA SPATACCO
Tanaysha Groce
Monsie Santiago
Maria Frias
Marie Rodriguez
Cavaro Dyrel
Sonia Ramirez
MARY D

NEW YORKERS FOR BEVERAGE CHOICES

Mayor Bloomberg is proposing to ban sales of sugar-sweetened beverages over 16 ounces in New York City.

While New Yorkers would be limited to 16-ounce beverages, they would still be able to indulge in other high calorie items. Fountain and bottled beverages over 16 ounces could no longer be sold in restaurants, movie theaters, sports venues, coffee shops, food trucks or street carts. This restriction will cover everything from soft drinks to juice drinks to sports drinks and even some coffee drinks and teas!

According to the Mayor, New Yorkers need help deciding what size beverage is appropriate. We disagree. We are New Yorkers for Beverage Choices—a coalition of citizens, businesses and community organizations who believe that consumers have the right to purchase beverages in whatever size they choose. We urge the Board of Health to reject this proposed measure. We can make our own choices.

Wilkerson Patrice
Juan Chapman
Tomilson Najanee
Roxanne Brown
Iris M. Medina
MALLORY B
FREDDIE M
Baqi Abdush
Chris X
KV KUMAR
RAQUEL VILLOZ
Thomas Jerkins
Michelle Terrell
Joe Henderson
Mathieu Shifera
Golden Gladys
Hozie Rowell
Althea Farrell
Daniel Rillago
Reece Denise
USHER PILLER
David Conison
Katherina Opazo
Antonio Campos
Zaid Mohamch
Sherry Bernstine
Steffany Martinez
Darlene Amos
Leon Drakes
TOBY LIEDERMAN
IONA WILLIAMS
Nunez Juan
Marian Turro
LEV I
Lazim Spata
THOMAS GROARKE
Myria Santiago
Maria Frias
Marilyn Rodriguez
Karolina Dynus
Stephanie Ramirez
MICHELE D
Hoffman Patranella
OLGA CHAPMAN
Tamera Nain

Ryan Brown
Isabel Medina
MARIE B
FREDERICK M
Salih Abdus-Salaam
Chris X
Mr. Kumar
Jazzalyn Villodas
Smith Jerina
Morris Terrell
Joe Henderson
Brandyn Shields
Hernandez Gladys
Theresa Rowell
denise farrell
Alice Riley
Rivera Denise
VIRGINIA PILIERO
Moises Conilus
Lena Opal
Cristian Campos
DENNIS MOHABIR
FLOYD BERNSTEIN
Stephanie Martinez
Charlene Amoroso
JENNIFER GONZALEX
Mario Lied
Ivory Williams
Padilla Juan
LORYN TURRISI
LOURDES I
Makedonka spasovska
Anthony Griswold
Myrna Santiago
Mayelin Frias
Mario Rodriguez
E. Dizz Dyme
Tasha Ramirez
MIRIAM D
Ani Patino
RACHAEL CHAPMAN
Sandra Naimo
Samantha Brown
Janice medina
MARY B

GARY M
Shah Abdurrasheel
CHRISANTHIA X
Sandeep Kumar
Scott Villman
Ashania Jergenson
Moye Terrell
Joseph Henderson
Dennis Shields
Malave Gladys
Andria Rowe
Elise Farrell
Damon Riley
Santiago Denise
Maria Pilier
Joseph Coniglio
joey opaiter
Cristina Campos
Serigen Moha
HERBERT BERNSTEIN
Stephanie Martinez
Jason Amoroso
Sarina palma
jean liebuer
Jacob Williams
Pena Juan
Lynn Turrisi
LUZ I
Mike Spasiuk
Glory Grissom
Nakima R. Santiago
RAMON FRIAS
Mario Rodriguez
Bousou Dyleuth
Tilton Ramirez
Moore D
John Patino
RACQUAEL CHAPMAN
Kadiya Naim
Samantha Brown
Jasmine Medina
MARYANN B
GEORGE M
Wali Abdun-noor
Chriss X

NEW YORKERS FOR BEVERAGE CHOICES

Mayor Bloomberg is proposing to ban sales of sugar-sweetened beverages over 16 ounces in New York City.

While New Yorkers would be limited to 16-ounce beverages, they would still be able to indulge in other high calorie items. Fountain and bottled beverages over 16 ounces could no longer be sold in restaurants, movie theaters, sports venues, coffee shops, food trucks or street carts. This restriction will cover everything from soft drinks to juice drinks to sports drinks and even some coffee drinks and teas!

According to the Mayor, New Yorkers need help deciding what size beverage is appropriate. We disagree. We are New Yorkers for Beverage Choices—a coalition of citizens, businesses and community organizations who believe that consumers have the right to purchase beverages in whatever size they choose. We urge the Board of Health to reject this proposed measure. We can make our own choices.

shubha kumar
Samantha Villiot
AHLEEL JERGAN
Wilson Terreance
Justine Henderson
Dorothy Shields
Morales Gladys
Carol Rowe
Erin Farrell
Eleanor Riley
Shirton Denise
ARNOLD PILGRIM
Melissa Coniglio
Christine OÕConnell
Elmer Campos
Ivette Mogica
JEFFREY BERNSTEIN
Stephanie Martinez
NAOMI AMOROSO
Lee Ziggs
Eric Liebman
Jacquela Williams
Perez Juan
Jahyra Turner
MARY I
Jenny Sparrow
Maldonado Grisselle
Natalie Santiago
Sonia Frias
Mario Rodriguez
Tommy Dyleuth
timoteo ramirez
MURIEL D
Laila Patino
Steve Chapman
Lopez Naida
SANDRA BROWN
Jennifer Medina
Matt B
GEORGETTE M
Fuad abdullah
Christ X
Umme Kulsum
tonisha Villiot
Axel Jerez
Luis Terranova
Nastacia Henderson
Gavin Shields
Paul Gladys
Carol Rowe
JOSEPH FARRELL
Elizabeth Riley
Walker Denise
Boothe Pilgrim
ROBERT CONIGATTI
odralys onz
Fielipe Campos
Ahmed Moftah
Lisa Bernstein
Stephanie Martinez
RONALD AMOROSO
Micheal Merollo
Ian Liebman
Jacqueline Williams
Piantosia Juan
AISHA TURNER
MILAGROS I
Lamel Sparrow
Viktoriya Grishyna
Natasha Santiago
Xhenia Frias
Mario Rodriguez
Bob Dylan
Tomas Ramirez
NORMA D
LUIS PATINO
Theresa Chapman
Darlene Nahul
Sartta Brown
Jennifer Medina
MICHAEL B
GEORGINA M
Hasan Abdullah
Christian X
ROSEMARY KULICK
Angela Villegus
Domingo Jerez
Forbes Terrance
THOMAS HENDERSON
JULIA SHIELDS
Rivera Gladys
Debbie Rowe
PAUL FARRELL
GALE RILEY
Danielle Denis
Delvina Pilgrim
Mande Congkeo
Faustinus Onyekaonwu
Jessica Campos
Ave-Marie Mofford
Lynley Bernstein
Steven Martinez
C. Amor
Renee Soloway
MARTHA LIEBMAN
Jacqueline Williams
Polango Juan
Aisha Turner
NANCY I
Lori Sparling
XHEVOHIS GRISHAY
NATASHA SANTIAGO
Ace Frianeza
marisol rodriguez
Luke Dylan
Tony Ramirez
PATRICIA D
Michele Patinella
THOMAS CHAPMAN
H Naho
sasha brown
Johnny Medina
MITCHELL B
GERALDINE M
Hasan Abdullah
Christian X
Zygmunt Kulaga
Evelyn Villegen
Floraine Jerez
Campbell Teronia
Trevor Henderson
Kelly Shields
Vahchai Gladvey
Kareem Rowe
ROSETTA FARRELL

NEW YORKERS FOR BEVERAGE CHOICES

Mayor Bloomberg is proposing to ban sales of sugar-sweetened beverages over 16 ounces in New York City.

While New Yorkers would be limited to 16-ounce beverages, they would still be able to indulge in other high calorie items. Fountain and bottled beverages over 16 ounces could no longer be sold in restaurants, movie theaters, sports venues, coffee shops, food trucks or street carts. This restriction will cover everything from soft drinks to juice drinks to sports drinks and even some coffee drinks and teas!

According to the Mayor, New Yorkers need help deciding what size beverage is appropriate. We disagree. We are New Yorkers for Beverage Choices—a coalition of citizens, businesses and community organizations who believe that consumers have the right to purchase beverages in whatever size they choose. We urge the Board of Health to reject this proposed measure. We can make our own choices.

Jamal Riley
Ed Denis
Marcia Pilgrim
Lisa Conforti
Jerry Onyeche
Maria Campos
Robert Moffett
Rev. Desiree Bernstein
SUSAN MARTINEZ
Raford Amonte
Kim Moreira
DENNIS LIEBERSON
Jaitaysia Williams
Quinonez Juan
ALEX TURNER
NARHARI I
Lori Sparling
Santiago Grisel
Nellie Santiago
LAURA FRIA
marisol rodriguez
Kendra Dykes
Vanelia Ramirez
PATRICK D
Lora Patillo
TYIESHA CHAPMAN
Alyssa Nahatis
Sean Brown
Jonathan Medina
Nana B
GLADYS M
Hasan Abdullah
Christopher X
Juan Kuilaw
CAROL VILLEGAS
Ruben jerez
Tom Ternan
Nevanie Hencanth
Nathan Shields
Kittima Gladney
Kevin Rowe
Sha-ron farrell
Louis Riley
Ellen Denis
Galina Pildyuh
Bonita Coney
Ugo onwuka
Mariani Campos
Waltet Moffat
SOFIA BERNSTEIN
Sylvia Martinez
Remi Amole
Stacey Leydeker
AARON LIEBERMAN
Jalisa Williams
Ramos Juan
Angela Turner
NEXHMEDIN I
Arturo Sparks
FREDERICK GRIPPA
Nelly Santiago
David Fri
Mark Rodriguez
Auston Dyer
Vanesa Ramirez
PAUL D
Ilaria Pati
Jonathan Chaplin
Elizabeth Nahar
Senita Brown
Jorge Medina
NANCY B
GLORIA M
Jamal Abdullah
Christopher X
Gabrielys Kuilan
erica villegas
Yndira Jerez
FREDERICK TERNA
SYLVIA HENAO
Orrel Shields
Timothy Gladnel
Kia Rowe
Timothy Farrell
Lynette Riley
Fahimy Denis
ALIZA PILCHICK
joane conese
Brian Onuba
Samuel Campos
Mike Moet
STEPHEN BERNSTEIN
Sylvia Martinez
Leonard Amoia
Mary Esteria
Phil Lieberman
Jamel Williams
Remrez Juan
Arlene Turner
PETER I
EDWARD SPARKS
GWENDOLYN GRIPER
Nereida Santiago
Luis A. Freytes Jr.
Marlbelis Rodriguez
Danielle Dyer
Vanesa Ramirez
PETER D
Ralph Patete
AULUICK CHAPERON
oscar nagar
Sentia Brown
Jose Medina
NAOMI B
GORDON M
Mohamad Abdullah
Ciminello X
Juan Kuilan
Giankarla Villegas
Chico Jeremy
John Terminello
Elsie Henandez
Patricia Shields
Garcia Gladis
Nadine Rowe
TIMOTHY FARRELL
Phyllis Riley
Herve Denis
MARIA PILATO
Davonte Conery
Terrel Ontin
Teresa Campos
Scott Moet
Lincoln Bernier
SYRA MARTINEZ

NEW YORKERS FOR BEVERAGE CHOICES

Mayor Bloomberg is proposing to ban sales of sugar-sweetened beverages over 16 ounces in New York City.

While New Yorkers would be limited to 16-ounce beverages, they would still be able to indulge in other high calorie items. Fountain and bottled beverages over 16 ounces could no longer be sold in restaurants, movie theaters, sports venues, coffee shops, food trucks or street carts. This restriction will cover everything from soft drinks to juice drinks to sports drinks and even some coffee drinks and teas!

According to the Mayor, New Yorkers need help deciding what size beverage is appropriate. We disagree. We are New Yorkers for Beverage Choices—a coalition of citizens, businesses and community organizations who believe that consumers have the right to purchase beverages in whatever size they choose. We urge the Board of Health to reject this proposed measure. We can make our own choices.

Rosemarie Amodio
Michael Hevaghan
Dora Lieber
Jamel K. Williams
Reyes Juan
B Turner
RANDALL I
Luis Spariw
MIKHAIL GRINSHTEYN
Nereida Santiago
Hector Freytes
Marlene Rodriguez
Dwight Dyer
Vanessa Ramirez
PROVIDENCE D
T. Paterson
Brandon M Chaparro
Shafi Nafi
Sentica Brown
Julie Medina
NILUFAR B
GRACE M
Muhammad Abdullah
Cindy X
Maria Kuilan
Glenda Villegas
Cortorreal Jeremy
Charles Termine
Stephanie Henadey
Shania Shields
Armani Gladden
Nodette Rowe
TYA FARRELL
TERRANCE RILEY
Wilfred Denis
r pikser
Rachin Coner
Kiorquas Onth
Timothy Campos
Carolina Modroy
Selman Bernice
Tania Martinez
Daniel Amoah
Anthony Olsovi
SANFORD LIEBER

James Williams
Rodriguez Juan
CATHERINE TURNER
REINA I
Andrew Sparberg
Ben Grinshpom
Nereida Santiago
GERTRUDE FREYER
Marta Rodriguez
Jayson Dyer
Victor Ramirez
R D
Melissa Paterno
Brenda Chaparro
MARLON NAEARSETE
DEAL
Serena Brown
Julio Medina
PAMELA B
GRACIE M
Patricia Abdullah
Claire X
Marta Kuilan
Nelson Villegas
Frederick Jeremy
Elizabeth Termine
Gabriel Hena
MICHAEL SHIEL
Curtis Gladden
Re'Jae Rowe
Tshatiqua Farrar
TERRANCE RILEY
Hosford Denine
Unique Pike
Jose Coneda
Robert Onody
Xavier Campos
Anthony Modiin
Carolyn Bernet
Tatyana Martinez
Talal Ammouri
Noreen Taylor
Hernandez Lidie
James Williams
Rojos Juan

Charles Turner
ROBERTA I
LUCILLE SPARACIO
Herbert Grinnage
Nerida Santiago
Dara Freudenthal
MARTIN RODRIGUEZ
L Dyer
Wendy Ramirez
RADHARAMAN D
Clifford Patella
Delilah Chaparro
Mohamed Nady
Shalera Brown
KAMALYCH MEDINA
PATRICIA B
GREGORY M
Suhillah Abdullah
Clalance X
Abraham Kui
Samatha Villegas
James Jeremy
Brian Terkelson
Patrick Hemsworth
Johnson Shiasia
Jermaine Gladden
Ron Rowe
Yazmin Farraj
Terry Riley
Davis Denim
Rozina PiJuan
Amanda Conea
Robert Onody
Yesenia Campos
JANICE MODICA
John Bernazar
Ted Martinez
Joshua Ammons
Lance Pope
Julian Lidia Noemi
James Williams
Romero Juan
Christine Turner
ROGER I
Charis Spann

NEW YORKERS FOR BEVERAGE CHOICES

Mayor Bloomberg is proposing to ban sales of sugar-sweetened beverages over 16 ounces in New York City.

While New Yorkers would be limited to 16-ounce beverages, they would still be able to indulge in other high calorie items. Fountain and bottled beverages over 16 ounces could no longer be sold in restaurants, movie theaters, sports venues, coffee shops, food trucks or street carts. This restriction will cover everything from soft drinks to juice drinks to sports drinks and even some coffee drinks and teas!

According to the Mayor, New Yorkers need help deciding what size beverage is appropriate. We disagree. We are New Yorkers for Beverage Choices—a coalition of citizens, businesses and community organizations who believe that consumers have the right to purchase beverages in whatever size they choose. We urge the Board of Health to reject this proposed measure. We can make our own choices.

Henia Gringarten
Nerivette Santiago
Bill Freude
martine rodriguez
Lenbert Dyer
William Ramirez
RAENELLE D
Akshay Patel
Diana Chaparro
Pierre Nady
Shalique Brown
Karen Medina
PETER B
GUSSIE M
Yusuf Abdullah
Clara X
CHRISTIAN KUHNER
Anthony Villega
Mathis Jeremy
Kevin Terex
Jerry Hemrut
Lisa Shi
Yolanda Glacldil
Roshane Rowe
Narik Farrag
Theresa Riley
Aaron J Denigro
MARK PIHLAVA
Jose Condre
Nathaniel Onlea
Mark Campo
carlos modesto
Jose Bernarna
Tieisha Martinez
Nicholas Ammaturo
Mary Hevaghan
Savannah Liddie
James Williams
Soto Juan
Daneisha Turner
ROSEANN I
J Spann
Margarita Grinberg
Netman Santiago
Faustino Fret

Martitza Rodriguez
Romario Dyer
Yalitsa Ramirez
REBECCA D
Arpita Patel
Erika Chaparro
Brooks Nadine
Shamah Brown
Katelyn Medina
PHYLLIS B
GWEN M
Mneera Abdulla
Clara X
Kurt Kuhn
Tommy Villawalch
Quinones Jeremy
Andera Teresa
Dillon Hemroj
James Shey
Diane Glace
LOUISE ROVTAR
MARSHALL FARR
Thomas Riley
JEAN DENICOLA
Jesus Pihilla
Jean Condon
Steven Onge
Viviana Campo
Figueroa Modesto
Almante Bernardo
Tiffany Martinez
Dixon Ammad
Joe Rieley
Paul Liconti
James Williams
Soto Juan
Devin Turner
SAMUEL I
Kyle Spann
RHONDA GRIMSLEY
Nicole Santiago
MARIA FRET
Mary Rodriguez
Thomas Dyer
Yeny Ramirez

Reid D
Babu Patel
Jamie Chaparro
Thomas Nadine
Shane Brown
Kathy Medina
Ramer B
GWENDOLYN M
Askia Abdul-Salaam
Clark X
Brian Kuhl
Robert Villavicencio
Sapon Jeremias
AYALA TERESA
Jerry Hemraj
Danielle Shevak
Gjoralin Gjonas
VINCENT ROVITO
Sophia Farquharson
thomas riley
RAY DENHAM
Genoveva Pigupra
Vincent Condon
CAROLYN ONESTO
RAFAEL CAMPIS
Stacey Modeste
Joe Bernardo
TINA MARTINEZ
Vickran Amjilos
Maria spinelli
Zuleika Licil
James B. Williams
Torres Juan
Diane Turner
SHIRLEY I
Lawrence Spann
Rahiem Grimsby
Nicole Santiago
Vinny Freshponel
Mary Rodriguez
terrance dye
Yessenia Ramirez
Rice D
Bobby Patel
Victor M Chaparro

NEW YORKERS FOR BEVERAGE CHOICES

Mayor Bloomberg is proposing to ban sales of sugar-sweetened beverages over 16 ounces in New York City.

While New Yorkers would be limited to 16-ounce beverages, they would still be able to indulge in other high calorie items. Fountain and bottled beverages over 16 ounces could no longer be sold in restaurants, movie theaters, sports venues, coffee shops, food trucks or street carts. This restriction will cover everything from soft drinks to juice drinks to sports drinks and even some coffee drinks and teas!

According to the Mayor, New Yorkers need help deciding what size beverage is appropriate. We disagree. We are New Yorkers for Beverage Choices—a coalition of citizens, businesses and community organizations who believe that consumers have the right to purchase beverages in whatever size they choose. We urge the Board of Health to reject this proposed measure. We can make our own choices.

Garrett Nadia
Shanel Brown
Luis Medina
REGINA B
HARVEY M
Askia Abdul-Salaam
Claudia X
Seth Kuerbitz
Voltaire Villavicencio
Centeni Jeremiah
Camacho Teresa
Chester Hemphill
Carter Shetony
Behar Gjidja
Robert "Rovinsky Jr"
YOLANDE FARQUHAR
Sresia Rilah
Alicia Denger
Laura Pignatoro
DEANNA CONDINO
Cruz Onesima
John Campione
Ramirez Modesta
Tom Bernardin
Titania Martinez
Jacqueline Amjadi
Morten Tellefsen
Soto Licia
Janee Williams
Urena Juan
Donna Turner
STANLEY I
Travis Spann
Tisha Grims
Nilda Santiago
Dre Fresh
Matthew Rodriguez
OLGA DYAODOMSKY
yissel ramirez
RITA D
Chintu Patel
Lorena Chaowick
G. Nadeu
shanelle brown
Luis Medina

REVA B
HEATHER M
Askia Abdul-Salaam
Clayton X
PUI KUEN
Gadys Villatoro
Jolineau Jeremiah
DeJesus Teresa
Dustin Hemphill
Atul Sheth
Besir Gjidja
Grace Rovinsky
Suleman Farooqi
Eliezer Rijos
KATHY DENEZZO
ANTHONY PIGNATELLI
Alex Condes
Marianne Onell
Bob Campinoe
De La Cruz Modeline
LIGIA BERNARDEZ
Tomas Martinez
Jacqueline Amjadi
Dahlia X
STEVEN LICHTENSTEIN
Janet Williams
Vangas Juan
Eric Turner
STEVEN I
Richard Spank
patra grimm
Noel Santiago
Fernandez Frenecy
Max Rodriguez
Geraldo Dy
Alex Ramires
Robert D
Kauta Patel
Kingsley Chao
ROSALYN NADEL
Shantae Brown
Manuela Medina
ROBERT B
HELEN M
ahmed abdul jabbar

Clemente X
Peter Kuehbauch
Gladys Villatoro
Kendall Jeremiah
Garcia Teresa
Shara Hemphill
Donna Sherwood
Alban Gjeloshi
Murni Rovinsky
Carmen Farodo
Luis Rijos
Ames Denell
Maria Pignataro
Elizabeth Conde
EILEEN ONEILL
Janeth Campers
Catharine Mode
YVONNE BERNARD
Tomiko Martinez
Jacqueline Amjadi
Leslie Drayton
Gary Lichs
Janmicah Williams
Vaquez Juan
Eric Turner
TRUDY I
ricky spanish
Sam Grimm
Noel Santiago
F French
Max Rodriguez
JESSE DWYER
Carlos Ramires
Robert D
Kishan patel
Collins Chantal
Helen Nadeau
Shaquille Brown
Maria Medina
ROSEMARY B
HENRY M
Ahmir Abdul
Clemone X
KENNETH KUEBER
Jose Villatoro

NEW YORKERS FOR BEVERAGE CHOICES

Mayor Bloomberg is proposing to ban sales of sugar-sweetened beverages over 16 ounces in New York City.

While New Yorkers would be limited to 16-ounce beverages, they would still be able to indulge in other high calorie items. Fountain and bottled beverages over 16 ounces could no longer be sold in restaurants, movie theaters, sports venues, coffee shops, food trucks or street carts. This restriction will cover everything from soft drinks to juice drinks to sports drinks and even some coffee drinks and teas!

According to the Mayor, New Yorkers need help deciding what size beverage is appropriate. We disagree. We are New Yorkers for Beverage Choices—a coalition of citizens, businesses and community organizations who believe that consumers have the right to purchase beverages in whatever size they choose. We urge the Board of Health to reject this proposed measure. We can make our own choices.

Carson Jerell
Mena Teresa
Tara Hemphill
E Prawh Sherwood
Ben Gjekay
Robert Rovinsky
Aysha Farmer
Ana Rijo
LORRAINE DENEKE
THEA PIGNATARO
KAREN CONDE
JEANNE ONEILL
Anne Campenella
Dominick Modafferi
Arnold Bernard
Tony Martinez
Nadeem Amjad
Scott Pesner
Jules Lichenstine
Jasmine Williams
Velez Juan
Erica Turner
Yulan I
Cedric Spand
Shawn Grimm
Normi Santiago
Franklin French
Mayra Rodriguez
PATRICK DWYER
Lordes Ramires
ROBERT D
NARHARI PATEL
Polano Chantal
Luis Nadal
Shari Brown
Martha Medina
RUFUS B
HERBERT M
Ali Abdul
Cletis X
J Kue
Juan Villarroel
Sacharie Jerell
Mena Teresa
dennis hemnalls

Victor Sherwood
Frost Gizella
Shakira Rove
Jacqueline Farmer
Ana Rijo
Frias Denees
Roslyn Piggott
Ousmane Conde
PATRICK ONEILL
Courtney Campell
GEORGE MOCSARY-WEISZ
Arroyo Bernard
Vicente Martinez
Dominick Amista
Marinez Almodovar
J LICHAA
Jason Williams
Virola Juan
Frederick Turner
Jun Hyungjoon
Santo Spallina
Veronica Grimm
Olemente Santiago
Masge French
Medina Rodriguez
Thompson Dwyan
Shakira Ramires
SALVATORE D
Neelam Patel
Rachel Chansky
Teresita Nadal
Sharon Brown
Maxiell Medina
Sacher B
HIROO M
Amina Abdul
Clifford X
ALDONA KUDRYASHOV
Fabian Villarreal
Jeannette Jequez
Santos Teresa
Cyniqua Heming
Pellegrino Sherwin
GUILLERMO GIVOROE
ROBERT ROUTIER

David Farley Jr
Chastity Rijo
William Denatale
Marquis Piggot
Tianke Conde
Shawn oneill
Gerard Campell
Kang Mock
BRENDA BERNARD
Victor Martinez
Elias Amis
Karen Cedeno
Laura Licea
Jason Williams
Elloheim Jualleiz
GARY TURNER
Michael Hyun
Santo Spallina
Miriam Grimila
Olga Santiago
michael french
Melanie Rodriguez
Evelyn Dwumah
Lashelle Ramiree
SARAH D
Rakesh Patel
Clear Channel
MARIE NACIONAL
Sharon Brown
Michelle Medina
SHERRY B
I. M
Kareem Abdul
Colleen X
Miron Kuchuk
Rodolfo Villarreal
Rya Jepson
Davis Terelle
Wally Helton
Gamble Sherry
Charlie Givens
Tara Routhier
Akeem Farley
Jennifer Rijo
Alverez Denara

NEW YORKERS FOR BEVERAGE CHOICES

Mayor Bloomberg is proposing to ban sales of sugar-sweetened beverages over 16 ounces in New York City.

While New Yorkers would be limited to 16-ounce beverages, they would still be able to indulge in other high calorie items. Fountain and bottled beverages over 16 ounces could no longer be sold in restaurants, movie theaters, sports venues, coffee shops, food trucks or street carts. This restriction will cover everything from soft drinks to juice drinks to sports drinks and even some coffee drinks and teas!

According to the Mayor, New Yorkers need help deciding what size beverage is appropriate. We disagree. We are New Yorkers for Beverage Choices—a coalition of citizens, businesses and community organizations who believe that consumers have the right to purchase beverages in whatever size they choose. We urge the Board of Health to reject this proposed measure. We can make our own choices.

Madeley Pifjanno
Maria Concon
Kendra Oneil
Rohan Campell
Melinda Mocateo
Hermanoschy Bernard
Victor Martinez
Farag Amirah
Mary Nieciecka
Peter libutti
Jean Williams
H. Jual
JACQUELINE TURNER
Joel Hyppolite
Equan Spainn
Miriam Grimila
Orirares Santiago
RICHARD FRENCH
Melanie Rodriguez
Isabella Dwumah
Teresa Ramire
SAUL D
Robert Patel
Luis Chanlatte
Ryan Nachmann
Sharon Brown
Nelson Medina
Simmons B
IAN M
Michelle Abdul
Collette X
Jeff Kubie
Fernando Villarda
Chrissy Jeppesen
Lee Terance
DONALD HELT
Oliver Sherry
David givens
Ira Rousso
Andrew Farley
Maritza Rijas
Nancy dename
Stephanie Pietropaolo
MARIA CONCOLINO
Collado Oneida

Mike Campdell
A-Leaha Mobley
Johnson Bernard
Victor Martinez
Jillian Amir
Chris Lides
Anthony Librera
Jeffrey Williams
X Juaha
Johnetta Turner
Venus Hyppolite
LOUISE SPAIN
Miriam Grimila
Osvaldo Santiago
Tasha French
melanie rodriguez
Ernest Dwight
Vickiana Ramir
SHAWN D
Sanjay Patel
Grace Chanken
MARIE NACHMAN
Shauntice Brown
Nicholas Medina
STACIE B
ILEANA M
MOHAMMED ABDUL
Concepcion X
A. Ku
Marino Villar
Estrella Jeovanny
David Terado
Erica Helrigel
Sing Sherry
Eric Givens
CAROLYN ROUSE
Angela Farley
Anthony Rigual
Deborah demyan
LORRAINE PIERSON
Tesoriera Concetta
Suarez Oneida
Robert Campbll
Domaniq Mobley
Lee Bernard

Victor Martinez
Lawrence Amir
Eleanore Overweg
JOSEPH LIBRANO
Jenane Williams
Diesonne Ju
Kareem Turner
Ann Hynson
Steve Spailes
Jessica Grimes
Pablo Santiago
Tom French
Melinda Rodriguez
Hall Dwight
catylia raminez
SHEILA D
Shamir Patel
GRACE CHANKEN
Guy Nacchio
Shawn Brown
Nilsia Medina
STEFANIE B
ILENE M
Mr. Abdul
Connor X
Andrew Ku
Kimberly Villar
Ng Jeong
Arie Ter
Austin Helms
ELLEN SHERROW
Freddy Givens
MARIE ROUSE
Bernadine Farley
Myeeya Rigsbee
Jennifer DeMucci
Jimmy Pierro
Antony Conception
Gina Oneal
Aaron Campbell
Jason Mobive
Leon Bernard
Victor Martinez
Simmons Amir
Sandra Gonzalez

NEW YORKERS FOR BEVERAGE CHOICES

Mayor Bloomberg is proposing to ban sales of sugar-sweetened beverages over 16 ounces in New York City.

While New Yorkers would be limited to 16-ounce beverages, they would still be able to indulge in other high calorie items. Fountain and bottled beverages over 16 ounces could no longer be sold in restaurants, movie theaters, sports venues, coffee shops, food trucks or street carts. This restriction will cover everything from soft drinks to juice drinks to sports drinks and even some coffee drinks and teas!

According to the Mayor, New Yorkers need help deciding what size beverage is appropriate. We disagree. We are New Yorkers for Beverage Choices—a coalition of citizens, businesses and community organizations who believe that consumers have the right to purchase beverages in whatever size they choose. We urge the Board of Health to reject this proposed measure. We can make our own choices.

C. Libran
Jennifer Williams
Valerie Jrdin
Lauren Turner
Brian Hynson
ILDIKO SPAHN
Joyce Grimes
Patsy Santiago
OLGA FREITAG
Melissa Rodriguez
Certrey Dwerer
David Raminez
SHELDON D
Sheetal Patel
Cooks Chaniqua
JEANNE NACCARI
Sheila Brown
Noemi Medina
STEPHEN B
IRENE M
Nabil Abdul
Coqui X
Sun Ku
Luz Villar
Tachina Jenuins
Herbrina Ter
Ed Helmke
Sims Sherrilynn
Rodger Givens
Pat Rourke
Chris Farley
kelly righie
ROBERT DEMPSTER
Kimberly Pierre-Paul
Bruno Conception
RAHAMAN ONEAL
Aaron Campbell
Ebert Mobina
Lory Bernard
Victor Martinez
Milana Aminova
Maria Joy
Jennifer Libran
jennifer williams
ABRAHAM JR

LOUISA TURNER
EBONY HYNSON
Lou Spagusal
Levinda Grimes
Patsy Santiago
Allen Freilich
Melissa Rodriguez
VICTOR DWECK
lucas raminez
SHERRI D
Vaishali patel
JOEL CHANIN
Sophia naccari
Shinly Brown
Olanny Medina
STEVEN B
JACOB M
Torres Abdon
Cordelia X
Melissa Ksiez
Maria Villar
Lance jensen-mcghee
Dheen Tenzin
ROBERT HELMERS
Blackwell Sherrill
Tai Given
Mildred Roure
Christina Farley
Michelle A. Riggio
MARGARET DEMPSEY
EDNER PIERRE-LOUIS
jacky conception
Rahaman Oneal
Ali Campbell
Abu Mobarez
O'Connor Bernard
Vilmarys Martinez
Lawerence Amin
Shawntae Day
Emilia Librain
Jenone Williams
ARNULFO JR
Malcolm Turner
Verna Hynson
SILVESTRO SPAGNUOLO

Elizabeth Grimaldo
Patsy Santiago
Cathy Freilich
melissa Rodriguez
B Dwe
Michelle Raminez
SHRI D
ANGELA PATE
Chloe Chang
Todd Naber
Shinly Brown
OLIVIA MEDINA
SUSAN B
JACQUELYN M
Alserhihi Abdolziz
Correy X
Anthony Krzywowiaza
Natasha Villanveva
Gregg Jensen
Mohoe Tent
Chris Hellmann
Simon Sherril
Smalls Givan
ANDRES ROURA
David Farley
Dwights Riggins
Michael Dempsey
Alana Pierre
JASON CONCEPTION
Joshua Onazette
Amaretta Campbell
Abu Mobarez
Pedro Bernard
Virginia Martinez
Lawrence Amin
Chris Williams
Thomas Liberty
Jerard Williams
ARTHUR JR
Maurie Turner
Laura Hynes
Doug Spagnola
BIANELA GRILLON
Paula Santiago
Maria Frega

NEW YORKERS FOR BEVERAGE CHOICES

Mayor Bloomberg is proposing to ban sales of sugar-sweetened beverages over 16 ounces in New York City.

While New Yorkers would be limited to 16-ounce beverages, they would still be able to indulge in other high calorie items. Fountain and bottled beverages over 16 ounces could no longer be sold in restaurants, movie theaters, sports venues, coffee shops, food trucks or street carts. This restriction will cover everything from soft drinks to juice drinks to sports drinks and even some coffee drinks and teas!

According to the Mayor, New Yorkers need help deciding what size beverage is appropriate. We disagree. We are New Yorkers for Beverage Choices—a coalition of citizens, businesses and community organizations who believe that consumers have the right to purchase beverages in whatever size they choose. We urge the Board of Health to reject this proposed measure. We can make our own choices.

Melissa Rodriguez
Malloy Dwayne
stephanie ramine
Stacey D
Asia Pate
Cindy chang
Alsaede Nabeel
SHIRLEY BROWN
Purisima Medina
Tara B
JAMES M
Judy Abdo
Cory X
Pawel Krzerkowski
Raul Villanveva
Linda Jensen
Vivican Tennille
THOMAS HELLMAN
Straker Sherri
John Giustino
John Roundtree
Giovanni Farley
YVONNE RIGABIE
VICTORIA DEMOYA
Arlene Pierre
Jose Conception
Desirre Onativia
Anita Campbell
Aaliyah moatshe
Sandi Bernard
Virsm Martinez
Marzia Amin
Michael Sclafani
Lauren Liberg
Jermaine Williams
CHARLES JR
MICHEL TURNER
Tim Hynes
Thomas Spagnola
Antonio Grillo
Pedro Santiago
Aaron Freeman
Melvin Rodriguez
Alexander Dvinanin
Ahi Rami

STEPHANIE D
Daisha Pate
Geoff Chang
SAMMY NABAL
Shtera Brown
Raymond Medina
Taylor B
JAMILA M
Khadija Abdo
Courtnee X
Paulina Krzeminska
Aliabol Villanueva
Mina Jensen
Morris Tenisha
JUDITH HELLER-BRAFF
Kushal Sherpa
Lorl GIUstiniAni
Venay Roundtree
Laheem Farley
Jacob Rifkind
Ricardo Demosthone
CHANTALE PIERRE
Sean Conception
Cristian Onate
AUDREY CAMPBELL
Moon Moanie
Sereenah Bernard
Walter Martinez
Elizabeth Amilkavich
Larry Newsome
Karen Liberatore
JEROME WILLIAMS
CLARENCE JR
Nicole Turner
Koishia Hymon
NORMA SPAGNA
JOHANNA GRILLO
Priscilla Santiago
Crystal Freeman
Melvin Rodriguez
Juliette Duzant
LEONARD RAMGOOLAM
STEPHEN D
Garp Pate
Jimmy Chang

Mr. Na
SIMONE BROWN
Remy Medina
temy b
JANE M
Mike Abdo
Craig X
White Krystina
Ana Villanueva
Philip Jensen
Kemie Teng
Barbara Heller
Astwood Sherodd
Adrian Giuseppe
Malverne Roulhac
Lateisha Farley
Thomas Riffer
Clara Demonte
Christopher Pierre
Concepion Concepion
tracey omur
Brittany-jo Campbell
Yolanda Moaldouado
Shauntriee Bernard
Wilber martinez
Denise Amigon
Linda Juran
Iulisse Liberato
JOAN WILLIAMS
DIOMDES JR
Nicole Turner
John Hymes
STELLA SPACE
John A. Grillo
Providence Santiago
debbie freeman
Merary Rodriguez
JOHN DUX
Akshata Ramesh
STEVEN D
Gary Pate
Jimmy Chang
Sara Marie N'drin
SIOBHAN BROWN
REYMOND MEDINA

NEW YORKERS FOR BEVERAGE CHOICES

Mayor Bloomberg is proposing to ban sales of sugar-sweetened beverages over 16 ounces in New York City.

While New Yorkers would be limited to 16-ounce beverages, they would still be able to indulge in other high calorie items. Fountain and bottled beverages over 16 ounces could no longer be sold in restaurants, movie theaters, sports venues, coffee shops, food trucks or street carts. This restriction will cover everything from soft drinks to juice drinks to sports drinks and even some coffee drinks and teas!

According to the Mayor, New Yorkers need help deciding what size beverage is appropriate. We disagree. We are New Yorkers for Beverage Choices—a coalition of citizens, businesses and community organizations who believe that consumers have the right to purchase beverages in whatever size they choose. We urge the Board of Health to reject this proposed measure. We can make our own choices.

Theodore B
JANET M
Joinal Abdin
crelmo X
Nunez Kryste
Ana Villanueva
Wihelmina Jensen
Patrick Tenesha
BENJAMIN HELLER
Charles Shernelle
Stephanie Giuliano
Malverne Roulhac
Myisha Farley
IMRAN RIFFAT
DeRiggs Demitria
Cindy pierre
ABIGAIL CONCEPCION
Wilfred Omoyett
CHARMAINE CAMPBELL
Aviyah Mnahsheh
shelley bernard
Wilfred Martinez
Michael Amico
Patrick F. Nappi
Matthew Liberato
JOE WILLIAMS
FRANK JR
Octavia Turner
John Hymes
JOANNE SOZOPOULOS
Joesph Grilllo
Quentin Santiago
Diamond Freeman
Michael Rodriguez
Christian Duverge
Andy Rames
Susan D
Rita Pate
Jimmy Chang
Banen N.
Skylar Brown
Sabrina Medina
THOMAS B
JANICE M
Jalloh Abderlain

Cristhian X
Nieves Krystal
Anabel Villanueva
Chulde Jenny
Jason Tenerife
KENNETH HELLER
Smith Shernelle
Miller Giulia
Errol Rougher
Syd Farley
Wendy Ries
Persaud Demirtri
Ernest Pierre
Alicia Concepcion
Negron Omer
Charosse Campbell
Nahsi-shamir Mnahsheh
shelley bernard
Wilfred Martinez
Biuetto Ami
Quincy Henderson
Steven Liberato
John Williams
FRED JR
Quaneesha Turner
John L. Hymes
John Soyto
Kenneth Grill
Ramiro Santiago
E. Freeman
Michael Rodriguez
Thomairys Duverge
Christopher Rames
SUSAN D
Sharrei Pate
Leslye Chang
Baniche N.
Sonia Brown
Sara Medina
Trevaughn B
JEAN M
Bryan Abdelnoor
Cristian X
Walker Krystal
Angel Villanueva

Hoak Jenny
J.R. Tenebruso
LYDIA HELLER
ROBIN SHERMAN-EPSTEIN
Carl Giuffre
Diomar Roughan
G. Farland
Kevin Riellia
Anna Demine
Ernestine Pierre
Candido Concepcion
Sanchez Omayia
Christina Campbell
Sar-Shevack Mnahsheh
Small Bernard
William Martinez
Kristin Amezquita
Rosemary Williams
Nicauris Libenato
John Williams
GEORGE JR
Raymon Turner
Gregory Hyman
Zainob Sowunmi
Aaron Griles
Ramon santiago
Edward Freeman
Michael Rodriguez
Janet Duvedo
Manuel Rames
SUSANNE D
Patrizia Patane
Lisset Chang
Christopher N.
Stacey Brown
SHANNON MEDINA
Trevor B
JEANETTE M
JANICE ABDELKHALEK
Crooks X
Juli Kryslur
BENNIE VILLANUEVA
Lopez Jenny
RICHARD TENCZA
Sara heller

NEW YORKERS FOR BEVERAGE CHOICES

Mayor Bloomberg is proposing to ban sales of sugar-sweetened beverages over 16 ounces in New York City.

While New Yorkers would be limited to 16-ounce beverages, they would still be able to indulge in other high calorie items. Fountain and bottled beverages over 16 ounces could no longer be sold in restaurants, movie theaters, sports venues, coffee shops, food trucks or street carts. This restriction will cover everything from soft drinks to juice drinks to sports drinks and even some coffee drinks and teas!

According to the Mayor, New Yorkers need help deciding what size beverage is appropriate. We disagree. We are New Yorkers for Beverage Choices—a coalition of citizens, businesses and community organizations who believe that consumers have the right to purchase beverages in whatever size they choose. We urge the Board of Health to reject this proposed measure. We can make our own choices.

Clio Sherman
ERNEST GIUDICE
John Roughan
PAUL FARKAS
Christopher Rieler
BARBARA DEMILT
Gimpsony Pierre
Carlin Concepcion
Devon Omar Nova
Crystal Campbell
Bertha Mmakola
Stephanie Bernard
William Martinez
Luis Amezquita
Joseph Cortez
Peggy Libeer
JOHN WILLIAMS
GILBERT JR
Shantanay Turner
MELVIN HYMAN
Christina Sown
Billy Grijulva
Ramon Santiago
Ernestine Freeman
Michael Rodriguez
M Duvall
Ramon Rames
TERENCE D
Satish Patal
Neil Chang
Dan N.
Stacey Brown
SHEILA MEDINA
TYRONE B
JEANNE M
JANET ABDEL-MEGEED
Crystal X
Oksana Krynsky-Kiefer
Bridgette Villanueva
Mendez Jenny
McDonald Tena
Stacey Hellem
DANIEL SHERMAN
MARY GIUDICE
RITA ROUGHAN

Cara Faris
Carlile Rieid
ROBERTA DEMETROULAKOS
Juliet Pierre
Carlos Concepcion
E. Omar
Dalter Campbell
john mjpadden
Verna Bernard
Willie Martinez
Cruz Americo
Natashia Nicolas
Fernando Libany Suevealo
Joliet Williams
GILBERTO JR
Shauniece Turner
michael hyman
Nenso sow
Amy Grijalva
Ramon Santiago
Izayah Freeman
Michara Rodriguez
Hector Duval Jr
Pablo Ramero
TERESA D
Latasha Patacias
Vincent Chang
David N.
Stacy Brown
Tearesa Medina
VIOLA B
JEANNETTE M
Dalya Abdel-atti
Crystal X
Leo Krygro
Jo'anna Villanueva
Rotero Heatth Jenny
Robert Templin
Danielle Helinski
jerome sherman
Noreen Giudice
Vince Rouge
MARIA FARINA
Kristin Riehl

DENEKQUA DEMETRIUS
Marla Pierre
Carlos Concepcion
Elbadwi Omar
Dana Campbell
Chris Mizzi
Amanda Bernand
WILMARIE MARTINEZ
Nathaniel Ament-Stone
Mary Fernandez
Helen H Liay
Joseph Williams
HENRY JR
SINORA TURNER
SHEILA HYMAN
Felipe Souza
Robert Griggs
Ramona Santiago
Jeffrey Freeman
Migdalia Rodriguez
Hector Duval
Danny Ramero
Thelma D
Bicioneson Pat
Terrence Chaney
Donte N.
Stafford Brown
Viviana Medina
VIVIAN B
Jeff M
Jeannette Abdel
Crystal X
Betty Kryger
JONALIS VILLANUEVA
Kevin Jennings
anthony temple
Doug Helfman
John Sherman
Carlo Gitto
Catherine Roudriquez
Jessica Riegeler
Joseph Demetrio
Michael Pierre
CARLOS CONCEPCION
Guity Omar

NEW YORKERS FOR BEVERAGE CHOICES

Mayor Bloomberg is proposing to ban sales of sugar-sweetened beverages over 16 ounces in New York City.

While New Yorkers would be limited to 16-ounce beverages, they would still be able to indulge in other high calorie items. Fountain and bottled beverages over 16 ounces could no longer be sold in restaurants, movie theaters, sports venues, coffee shops, food trucks or street carts. This restriction will cover everything from soft drinks to juice drinks to sports drinks and even some coffee drinks and teas!

According to the Mayor, New Yorkers need help deciding what size beverage is appropriate. We disagree. We are New Yorkers for Beverage Choices—a coalition of citizens, businesses and community organizations who believe that consumers have the right to purchase beverages in whatever size they choose. We urge the Board of Health to reject this proposed measure. We can make our own choices.

DIANE CAMPBELL
Momo Mizukoshi
carmen bernal
YOLANDA MARTINEZ
German Amendoza
Michael Hisry
Geoffrey Liang
Joseph Williams
JAMES JR
Susan Turner
Alvin Hylton
Ricardo Souza
Sharif Griggs
Raymond Santiago
Jessica Freeman
Migdalia Rodriguez
Jean-Baptiste Duval
Eugene Rameriz
THOMAS D
David Pat
McFadden Chanel
Feliz N.
Stephanie Brown
Wesley Medina
WALTER B
JEFFREY M
Kevin Abdc
Cusiniro X
Lordes Kry
Juan Villanueva
Raymond Jennings
Checa Tely
Kiran Helferty
Jones Sherman
ALAIN GITTES
LEE ROTTENBERG
ROSE FARIELLO
MARION RIEDEL
Shayna Demera
Peter Jean Pierre
Carmen Concepcion
Hernadez Omar
Donna Campbell
Deana Mizsak
EDITH BERNAL

Yonayrie Martinez
JOSEPH AMENDOLARE
Matt Hawkins
EVELYN LIANDER
Joy Williams
JAMES JR
TANYA TURNER
Charles Hylton
Romana Soutus
Brittany Griffiths
Ricardo Santiago
Karen Freeman
Miguel Rodriguez
Xavier Duvaginy
George Ramerez
TIFFANY D
Doleon Pat
Morgan Chanel
G N.
Stephanie Brown
Zaydee Medina
WILLIAM B
Jeger M
Aill Abdal
Cynthia X
Sabrina Kruzynski
Lance Villanueva
regina jennings
Rohan Telpha
Jean Helene
Linda Sherman
Kwane Gittens
Cathy Ried
John Demeo
Rachel Pierre
Daniel Concepcion
Ismael Omar
DONOVAN CAMPBELL
Emara Mizon
Paola Bernal
YVETTE MARTINEZ
Perez Amelia
sammy falero
Lisa Liamala
Julia williams

JOHN JR
Toni Turner
Stephanie Hylton
Sonya Soutus
DARRELL GRIFFITHS
Roniy Santiago
Kevin Freeman
Miguel Rodriguez
Alfredo Dutan
Rosemary Ramerez
Tim D
Fullam Pat
Subashini Chandrasekera
Jose N.
Stephanie Brown
MARIA MEDICI
Zoe B
JENNIE M
Mary Abby
D. X
Anna krukowska
LANCE VILLANUEVA
Ronald Jennings
Shakira Telpha
Eli Patricia Helena P
Mike Sherman
SANDRA GITTENS
Kady Rotondo
I Farias
Rebekah Riebow
Maritra Demenes
ROBERT PIERRE
Danny Concepcion
Jonathan Omar
Dwayne Campbell
Justine Mizell
Blount Bernaforte
Zoraida Martinez
Williams Amelia
Karen Payton
Salter Liam
June Williams
JOHN JR
Toya Turner
Mark Hyloe

NEW YORKERS FOR BEVERAGE CHOICES

Mayor Bloomberg is proposing to ban sales of sugar-sweetened beverages over 16 ounces in New York City.

While New Yorkers would be limited to 16-ounce beverages, they would still be able to indulge in other high calorie items. Fountain and bottled beverages over 16 ounces could no longer be sold in restaurants, movie theaters, sports venues, coffee shops, food trucks or street carts. This restriction will cover everything from soft drinks to juice drinks to sports drinks and even some coffee drinks and teas!

According to the Mayor, New Yorkers need help deciding what size beverage is appropriate. We disagree. We are New Yorkers for Beverage Choices—a coalition of citizens, businesses and community organizations who believe that consumers have the right to purchase beverages in whatever size they choose. We urge the Board of Health to reject this proposed measure. We can make our own choices.

Hoysee Souttrant
A Griffith
ROSARIO SANTIAGO
Lisia Freeman
Miguel Rodriguez
Engelken Dustin
RICHARD RAMER
TORUKA D
Mosca Pat
PeeWee Chandon
Joseph N.
Stephen Brown
Mike Medici
Sarwar Azzecm
Jennifer M
Criss Abbruzzese
Daiquan X
Wendi Kruger
Luis R. Villanueva
Sadie Jennings
Hunt Telma
Allen` Helen
Robin Sherman
Brandi Gist
JORGE FARIAS
Salinda Riebow
Richard Demayo
VANETTE PIERRE
Darlene Concepcion
Kadra Omar
Dwitte Campbell
Porien Mizell
Artur Bernadskiy
Zoraida Martinez
McHall Amelh
MICHAEL COLANGELO
Amanda Li
Justin Williams
JOHN JR
Trayvon Turner
RENEE HYLLION
CAROL SOUTHWICK
Brenda Griffith
Rose Santiago
Marvin Freeman

Mike Rodriguez
Kyle Dussan
Michelle Ramena
TRACEY D
Pat Pat
Joseph Chand
Juana N.
Steve Brown
Maureen Medianso
ALYSSA AZZARA
JENNIFER M
Alexis Abbott
Damaris X
Eileen Krugen
MADELEINE VILLANUEVA
WILLIAM JENNINGS
Cynthia Telly
Bargcorno Helen
Thompson Sherman
Donald Gist
B Rothwell
Carmelo Faria
Dontae Rieara
Robin Demayo
Yasmine pierre
Dayna Concepcion
Luz OmairaBerruecos
EDWARD CAMPBELL
Ellen Mize
Leilani Bernadskiy
Zulma Martinez
Miguel Amelemdes
Catherine Chang
CHESTER LI
K. Williams
JOSEPH JR
Valerie Turner
Eli hyland
Tavia Southwell
Carlea Griffith
Rosita Santiago
Michael Freeman
Milagros Rodriguez
Antonette Durso
Anderson Ramel

Trish D
Pushpin Pat
Ranjit Chand
Kampran N.
Steve Brown
Maureen Medianise
Maya Azucena
JOAN M
Karl Abbott
Damien X
Manny A. Kruepor
miguel villanueva
Lynes Jennine
Carmen Tellot
Bivera Helen
Romain Sherma
Hernandez Giselle
Jay rothstein
Neftali Faria
Jazmien Ridriguez
Cassie DeMatthers
yohanna pierre
DIANNE CONCEPCION
Mr. Omaar
Eileen Campbell
Yvette Mixon
CRAIG BERNADO
Michelle Martinesi
BS. Amela
Alicia Robinson
David Li
Kalah Williams
LEON JR
Walter Turner
Nour Hyjazie
Tavia Southwell
Darius Griffith
Sam Santiago
Ray Freeman
MILDRED RODRIGUEZ
Jill Durso
Holmes Ramel
TYRIA D
Ana Pasura
SHRI CHAND

NEW YORKERS FOR BEVERAGE CHOICES

Mayor Bloomberg is proposing to ban sales of sugar-sweetened beverages over 16 ounces in New York City.

While New Yorkers would be limited to 16-ounce beverages, they would still be able to indulge in other high calorie items. Fountain and bottled beverages over 16 ounces could no longer be sold in restaurants, movie theaters, sports venues, coffee shops, food trucks or street carts. This restriction will cover everything from soft drinks to juice drinks to sports drinks and even some coffee drinks and teas!

According to the Mayor, New Yorkers need help deciding what size beverage is appropriate. We disagree. We are New Yorkers for Beverage Choices—a coalition of citizens, businesses and community organizations who believe that consumers have the right to purchase beverages in whatever size they choose. We urge the Board of Health to reject this proposed measure. We can make our own choices.

P. N.
Steven Brown
Cumulus Media
Deylanira Azuares
JOANN M
KEITH ABBOTT
Damsja X
Shimon Krueger
Oscar Villanueva
Garcia Jennifer
Alyson Tellone
Lara Helen
Ellis Sherm
Mickey Giselle
Jayson rothstein
Alexis Farganis
Al Ridreguez
Danielle DeMatteo
Zico Pierre
Edilberto Concepcion
Veronica Om
Elagh Campbell
Trina Mixo
Morris Bernadine
Tina Martinesi
Nazeeb Ameen
Michael Ortega
Gabriel Li
Kamal Williams
LOUIS JR
Walter Turner
FATEU HYDARA
Tavia Southwell
Ebony Griffith
Sammuel Santiago
Richard Freeman
Minoshka Rodriguez
JOSEPH DURSO
Aliga Ramdin
Tyrone D
PHYLLIS PASTUSZKA
DANNY CHANCE
Rosa N.
SUSAN BROWN
Angelica Medford
Bryan Azon
JOANNE M
Kim Abbott
Dan X
Tomas Kroupa
Richard Villanueva
Andon Jennifer
Aron Tello
Scully Helen
Jacqueline Sherlio
Reyes Giselle
STUART ROTHSTEIN
Cesar Farfan
Tamikka Ridley
VALERIE DEMATO
Janessa Pierne
Emilio Concepcion
Olufolarin Olubajo
Eric Campbell
Justin Mivan
Bajore Bernadette
Alex Martines
Samantha Amedeo
Sanday Williams
James Li
kamal williams
LOUIS JR
Willard Turner
Dave Hyatt
JOHN SOUTHERLAND
Geneicia Griffith
Sanaly Santiago
Robert Freeman
Mira Rodriguez
JUSTIN DURSO
Taramatie Ramdihell
VELVIE D
CHRISTIAN PASTRANA
ZSHANE CHANCE
Sunny N.
Susan Brown
OWEN MEDFORD
David Azon
JOHN M
Seth Abbott
Dan X
Todd Kropinak
Tommy Villanueva
Baulenbers Jennifer
Tyrone Tellis
Valverde Helen
Adrien Sheriff
Smart Giselle
KATHERINE ROTHSCHILD
Cesar Farfan
Tracey Ridley
Neytte Demas
Alethea Pierce
Garcia Concepcion
Grant Olub
Eric Campbell
Luz Mivallejo
Bluiz Bernadette
Carlos Martines
milagios amdiyor de arroyo
Marino Capitanio
Jenny Li
Karen Williams
MANUEL JR
William Turner
Youn Hyang-Sik
Tiffany Southard
James Griffith
Sanhy Santiago
Ruth Freeman
Miriam Rodriguez
Christopher Durrrant
Rayan Ramdhan
VIRGEN D
James Pastrana
Ortiz Chanally
Victor N.
Sylvia Brown
Evangelina Medellin
Rene Azon
JOHNNIE M
Mike Abbaticchio
Dana X
Efrain Kroon
Violeta Villanueva

NEW YORKERS FOR BEVERAGE CHOICES

Mayor Bloomberg is proposing to ban sales of sugar-sweetened beverages over 16 ounces in New York City.

While New Yorkers would be limited to 16-ounce beverages, they would still be able to indulge in other high calorie items. Fountain and bottled beverages over 16 ounces could no longer be sold in restaurants, movie theaters, sports venues, coffee shops, food trucks or street carts. This restriction will cover everything from soft drinks to juice drinks to sports drinks and even some coffee drinks and teas!

According to the Mayor, New Yorkers need help deciding what size beverage is appropriate. We disagree. We are New Yorkers for Beverage Choices—a coalition of citizens, businesses and community organizations who believe that consumers have the right to purchase beverages in whatever size they choose. We urge the Board of Health to reject this proposed measure. We can make our own choices.

Berlin Jennifer
Antonio Tellez
Liranzo Heldy
Shamus Sherieff
Grullon Gisela
Pierre-Louis Rothschild
Johnny farfan
Wayne Ridings
Jermahe DeMarty
ANNIE PIERCE
Henry Concepcion
JOHN OLSZEWSKI
Fitzroy Campbell
Petin Miuzaiy
Hamilton Bernadette
Ricardo Martines
Carty Amdanda
Joni Daye
Julian Li
Karen Williams
PETER JR
William Turner
Margarta Hyan
Kevon Souret
JaQuell Griffith
santos santiago
Sandy Freeman
Miriam Rodriguez
Aleander Durrant
Ashley Ramdeholl
VIVIAN D
Lyssy Pastrana
Alex Chan
Wanda N
T. Brown
Gonzalo Medel
Miki Azma
JOLANTA M
JOAN ABBATEMARCO
Dana X
Jennifer Kronner
Mariah Villanueua
Brown Jennifer
Kennya Tellez
JOY HELD
Carole Sheridan
Rodriquez Gisela
Eric Rothman
Vincent Faretas
Bryant Ridgewood
Jason DeMartins
Anthony Pierce
Jacqueline Concepcion
Kassandra Olsson
FLORENCE CAMPBELL
David Mittelman
Crisp Bernades
Yvonne Martines
Telmo Amcentales
JUANITA BELLO
Katherine Li
Katrina Williams
THOMAS JR
Rondell Turnaq
Daniel Hyacinthe
melissa Sourb
Jim Griffith
Sarah Santiago
STEVEN FREEMAN
Mirrian Rodriguez
Shakirat Durosinmi
Marilyn Ramdeen
VIVIEN D
Heather Pastore
Billy Chan
ABIGAIL N
Tamara Brown
JEFFREY MEDEFINDT
Giselle Azlona
Jose M
Lamia abbassi
Daniel X
Stuart Kronauge
Nita Villanueba
Brown Jennifer
Martha Tellez
KARLA HELD
Ciaran Sheridan
Torres Gisela
Peter Rothman
RITA FARES
Thomas Ridges Jr.
Evelyn DeMartino
ASANTEWUAH PIERCE
Jane Concepcion
Elizabeth Olson
Gregory Campbell
Sheri Mittelman
Frank Bernad
Chris Martinelli
Lodovico Ambroselli
Sergio Manzo
Shirley Li
Keanna Williams
VICTOR JR
Alphonso Turnage
Mr. Hyacinth
Chouabou Soumare
Justine D. Griffith
Sayda Santiago
Terrell Freeman
Misheyla Rodriguez
Carmen Duron
T. Ramdath
WADY D
James Pastore
Chguck Chan
AURORA N
TANYA BROWN
LINDA MEDEA
Mr. Aziz
JOSE M
Lisa Abbasi
Daniel X
JOHN KRON
Ariel Villanova Parra
Casaglida Jennifer
Nathan Telleria
Danny Helbig
Michael Sheridan
SHERRI GISE
CHARLES ROTHENHOUSEN
Bullet Fareeda
Steven Rideoutt

NEW YORKERS FOR BEVERAGE CHOICES

Mayor Bloomberg is proposing to ban sales of sugar-sweetened beverages over 16 ounces in New York City.

While New Yorkers would be limited to 16-ounce beverages, they would still be able to indulge in other high calorie items. Fountain and bottled beverages over 16 ounces could no longer be sold in restaurants, movie theaters, sports venues, coffee shops, food trucks or street carts. This restriction will cover everything from soft drinks to juice drinks to sports drinks and even some coffee drinks and teas!

According to the Mayor, New Yorkers need help deciding what size beverage is appropriate. We disagree. We are New Yorkers for Beverage Choices—a coalition of citizens, businesses and community organizations who believe that consumers have the right to purchase beverages in whatever size they choose. We urge the Board of Health to reject this proposed measure. We can make our own choices.

LOUIS DEMARTINO
Eliza Pierce
Jason Concepcion
Mary Olson
Heidi Campbell
Johnny Mitt
Juan Bernable
GIULIO MARTINELLI
ANN AMBROSE
Anny Lora
Zheng Li
Keith Williams
VINCENT JR
V Turmar
Cadijah Hyacianth
Fatoumata Soumare
Kathleen Griffith
Shyneeque Santiago
Janacy Freeland
Monique Rodriguez
ERIK DURON
Miquel Ramda
WILLA D
Vincent Pastore
Cindy Chan
BASSAM N
Tawanna Brown
KATHY MEDANO
Paulo Azinheira
JOSEPH M
Zaigun Abbas
Daniel X
Jose Kromfield
JOHN VILLANOVA
Cowder Jennifer
Anthony Teller
Donnald Heit
Shatima Sheridan
deidre girven
BARBARA ROTHENBERG
F Fare
Derrick Riddick
Linda Demartinis
J. Pierce
Joann Concepcion

CHRISTY OLSEN
Henry Campbell
Lonnie Mitha
EMMA BERNABE
Adam Martinek
Lisa Ambrose
Karin Tellefsen
Channel Leyga
Kelly Williams
WILLIAM JR
Garett Turley II
Pee Hwr
Salou Soumare
Latianna Griffith
Sonia Santiago
Andre Freeland
Mr. Rodriguez
Abiola Durojauye
Natasha Rambrich
WILLIAM D
Annett Pastor
Connie Chan
BIBI N
Tenillie Brown
Nelson Meda
abdoul azika
JOSEPHINE M
Evelyn Abbabis
Daniel X
Makassian Kroman
Latisha Villanova
Cruz Jennifer
BERNICE TELLER
Ananias Heis
Scarlett Sherica
Peter Girvan
Matthew Rothe
Michael Faranda
LAKEISHA RIDDICK
BARBARA DEMARTINI
Shene Pierce
JOSE CONCEPCION
Derek Olsen
Herbert Campbell
Juanda Mitem

Maria Bermundez
DAVID MARTINEK
ROBERT AMBROSE
Juana Deng
Zuele Leyes
Kemenah Williams
WILLIAM JR
Denise Turkson
Tony Hwang
Cody souffrant
m. griffith
Sonia Santiago
Jamelia Freeland
Mr. Rodriguez
Omotayo Durojaiye
John Rambo
Wright D
Jessica Pastor
David Chan
CARMINE N
Teon Brown
Alicia Med
ERUORE AZEZA
Juan M
Jenna Abaza
Daniel X
Makassian Kroman
Nichole Villanova
Diaz Jennifer
CRAIG TELLER
JEROME HEINZEN
SANDRA SHERAK
Gerson Girson
Ashley Roth
Susan Farag
LINWOOD RIDDICK
DONNA DEMARTA
Todd Pierce
JUAN CONCEPCION
MARIT OLSEN
Ian Campbell
Jennifer Mitchum
Alfredo Bermudez
Sandra Martine
Ortiz Ambosine

NEW YORKERS FOR BEVERAGE CHOICES

Mayor Bloomberg is proposing to ban sales of sugar-sweetened beverages over 16 ounces in New York City.

While New Yorkers would be limited to 16-ounce beverages, they would still be able to indulge in other high calorie items. Fountain and bottled beverages over 16 ounces could no longer be sold in restaurants, movie theaters, sports venues, coffee shops, food trucks or street carts. This restriction will cover everything from soft drinks to juice drinks to sports drinks and even some coffee drinks and teas!

According to the Mayor, New Yorkers need help deciding what size beverage is appropriate. We disagree. We are New Yorkers for Beverage Choices—a coalition of citizens, businesses and community organizations who believe that consumers have the right to purchase beverages in whatever size they choose. We urge the Board of Health to reject this proposed measure. We can make our own choices.

Shevette Superville
Walette LeyCock
Kendra Williams
WILLIAM JR
David Turk
Chang Hwan
Mark Souba
Patrick Griffith
Stephanie Santiago
Sarah Freedman
Mya Rodriguez
Barbara Durocher
Dawayne Rambert
Jennifer Czowinski
KATHLEEN PASTINA
Ivy Chan
CAROLEE N
Thelma Brown
Morrell MecLorkin
mariela azeuy
JUANITA M
Diego Abatte
Danielle X
Mark Krivitskiy
FLORENCE VILLANO
Flores Jennifer
Denise Teller
Nicole Heinz
D Sher
angela giron
Dave Roth
Violette Farag
Tamara Riddick
ANTOINETTE DEMARO
Tom Pierce
Judith Concepcion
SANDRA OLSEN
Irisha Campbell
Bentley Mitchelson
Alfredo Bermudez
LORRAINE MARTINDALE
Lori. Ambose.
Jose Rodriguez
Walette Leycock
Kenetta Williams
WILLIAM JR
Ethan Turk
Yo Hwan
Chris Sottile
Peter Griffith
Teresa Santiago
D Fredrickson
N. Rodriguez
Leo Durocher
William Rambert
Natalia Czoch
Pinstripe Passion
James Chan
CARY N
Thomas Brown
THOMAS MECIR
Julie Azenber
JUDITH M
Mary Abatiello
Danny X
Quijije Kristy
Nancy Villano
Green Jennifer
Berlin Tellado
Elizabeth Heindig
Veronica Sher
IRVING GIRON
GARY ROTH
Nigar Faqih
TOMASINA S. RIDDICK
Dale DeMario
Isassel Pier
Kaitlyn Concepcion
SHIRLEY OLSEN
Jamal Campbell
Jennifer Mitchels
GEORGE BERMUDEZ
Jennifer Martina
James Ambert
Ricardo Gonzalez
Mike Ley
Kenneth Williams
Lindhgo Jqui
JACK TURK
Ivan Huzovre
Joanne Sottile
Rachel Griffith
Tiffany Santiago
Alfredo Fredricks
Naleuide Rodriguez
karen durnin
Lee Rambean
JOHN CZIRR
Joseph Passero
Jennifer Chan
CHANIEKA N
tia brown
KELLY MECHALEY
Henry Azcona
KAITLIN M
gustano abarca
Danny X
Gross Kristine
NICHOLAS VILLANO
Hernandez Jennifer
Corin Tellado
Ryan Heilman
Candace Sheppard
Karen Girman
Kenneth Roth
Raymond Fantion
Rackwon Ricsher
Ted Demarinis
Victor Piehardo
Kayla Concepcion
Tierra Olphant
Jamila campbell
Pamela Mitchelle
Jorge Bermudez
Carol Martin
Taisa Ambers
Sanchez Kaysia
George Lex Woodsetti
Kenya Williams
Tatiana Jozano
Samantha Turk
Shirleant Huylles
MICHAEL SOTTILE
STEVE GRIFFITH
Tiffany Santiago

NEW YORKERS FOR BEVERAGE CHOICES

Mayor Bloomberg is proposing to ban sales of sugar-sweetened beverages over 16 ounces in New York City.

While New Yorkers would be limited to 16-ounce beverages, they would still be able to indulge in other high calorie items. Fountain and bottled beverages over 16 ounces could no longer be sold in restaurants, movie theaters, sports venues, coffee shops, food trucks or street carts. This restriction will cover everything from soft drinks to juice drinks to sports drinks and even some coffee drinks and teas!

According to the Mayor, New Yorkers need help deciding what size beverage is appropriate. We disagree. We are New Yorkers for Beverage Choices—a coalition of citizens, businesses and community organizations who believe that consumers have the right to purchase beverages in whatever size they choose. We urge the Board of Health to reject this proposed measure. We can make our own choices.

LaBaum Fredrick
Nancy Rodriguez
Joseph Durkin
Dhanwattie Ramasar
THOMAS CZERWINSKI
Alex Passenille
Jerry Chan
CRYSTAL N
Tiffany Brown
Juana Mecendes
Melissa Azcona
KARA M
Chinwe Abaraoha
Dante X
Ruiz Kristine
Stefan Villanevo
Lee Jennifer
John Tell
Sherry Heidt
CONCETTA SHEPPARD
Christina Girl
Kurt Roth
Jeanette fantauzzi
Ama Ricos
Christina DeMaria
Maria C. Piedwhite
Liza Concepcion
Douglas Olortiga
janet campbell
renee mitchell-cabrera
Jorge Bermudez
Ray Martin
Johnson Amber
Shan F.
ANNA LEWKOWITZ
Kevin Williams
ADAM JOYNER
Reuven Turgel
Edhino Hutton
Edwin Sots
Tina Griffith
Uiracie Santiago
Pat Fredrica
Nancy Rodriguez
SUZANNE DURKIN
Eppy Ramas
ZYGMUNT CZERWINSKI
DONALD PASSANTINO
Jewel Chan
DEIRDRE N
tiffany brown
Madeline Meccado
Naomi Azcona
KAREN M
Lissette Abar
Danya X
Nunez Kristina
Edward Villaneta
Lellis Jennifer
Mark Telker
Michads Heids
Edward Sheppard
DOUGLAS GIRJENTI
Lee Roth
R Fantauzzi
Cynthia Rico
Linda DeMaria
Pedro Piedro Santa
Lizette Concepcion
Guadalupe Olortiga
Jeffrey Campbell
Adam Mitchell
Jose Bermudez
THOMAS MARTIN
P. Amber
Chantess Robin
Loysmin Lewislockhart
KEVIN WILLIAMS
GLORIA JOYNER
Nicolas Turek
Sharon Hutton
Neil Sotos
Lashawna Griffin
Vanessa Santiago
Alexis Frederick
Nancy Rodriguez
Ron Durkac
Ruben Ramas
Andrew Czereuta
Christine Passan
JOY CHAN
DENNIS N
Tiyanna Brown
Sabrina Mebane
Sadara Azare
KAREN M
PATRICIA ABAMONTE
Darlene X
Tong Kristina
Carmen Villamil
Lombelino Jennifer
JOSE TELIPESA
Kovon Heidelberg
James Sheppard
Orsi Giricz
Mike Roth
lizette fantanez
Farrow Rickyra
CAROL DEMARCO
Sabrina Piedra
Martin Concepcion
Tiffany Olortiga
Jerme Campbell
Amanda Mitchell
Jose Bermudez
ALEXIS MARTIN
Becerril Amber
Mark Medill
Kayla Lewis-Hue
kevin williams
IESHA JOYNER
Jenny Turcios
jen hutter
Juan Sotome
ANNE GRIFFIN
Victor Santiago
Benton Frederick
Nancy Rodriguez
Traci A. Durkac
Destiny Ramaro
Zuzanna Czebatul
petra pasquina
Kenay Chan
DOMINICK N
Tom Brown

NEW YORKERS FOR BEVERAGE CHOICES

Mayor Bloomberg is proposing to ban sales of sugar-sweetened beverages over 16 ounces in New York City.

While New Yorkers would be limited to 16-ounce beverages, they would still be able to indulge in other high calorie items. Fountain and bottled beverages over 16 ounces could no longer be sold in restaurants, movie theaters, sports venues, coffee shops, food trucks or street carts. This restriction will cover everything from soft drinks to juice drinks to sports drinks and even some coffee drinks and teas!

According to the Mayor, New Yorkers need help deciding what size beverage is appropriate. We disagree. We are New Yorkers for Beverage Choices—a coalition of citizens, businesses and community organizations who believe that consumers have the right to purchase beverages in whatever size they choose. We urge the Board of Health to reject this proposed measure. We can make our own choices.

Shimon Mebane
Linda Azab
KARL M
Rechelle Abalos
Darren X
Nicole Krissy
Maria Villami
Maldonado Jennifer
Gina telia
KATHLEEN HEGEMAN
NADINE SHEPPARD
Sharisma Girdner
Samuel Roth
Jareth B. Fant
Diaz Ricky E
Dominick DeMarco
Thomas Piedmont
Martin Concepcion
Vanessa Olortiga
Jessica Campbell
Andi Mitchell
Robert Bermudez
ANNETTE MARTIN
Berrios Amber
Samuel Xochimitl
Phillip Lewis-Black
Kiante Williams
James Joyner
Emely Turbi
Lenee Hutson
Carmen Sotomayor
Assatta Griffin
Victor Santiago
Fay Frederick
Nancy Rodriguez
Bryan Durieux
Ben Ramano
MARY CZAJKOWSKI
Alba I Pasqual
Ling Chan
EMILY N
Tony Brown
Jacob Mears
Laurence Aza
KARLA M

Roni Abaley
David X
angelica krischanovich
Washington Villamariv
Mara Jennifer
Tom Telia
Mustafa Hegazy
Pamel Sheppard
Kim Girard
FRED ROTGER
John Fano
Crandall Ricky
Richard Demanilez
Timmy Piece
Melissa Concepcion
Miguel Oloarte
Joyce Campbell
andrew mitchell
Ronald Bermudez
Anthony Martin
Harkins Amber
Kathleen Stapleton
A Lewis
Kim Williams
Shadaiah joyner
Ileana Turbi
Bill Hutchson
David Sotomayor
Eashawn Griffin
Victoria Santiago
Hill Frederick
Natalie Rodriguez
PAULETTE DURHAM
Russ Raman
BRITTANY CZAJKO
Mr. Pasowicz
Maria Chan
EVA N
Tony Brown
Brittany Mearns
Boominathan Ayyadurai
KATHERINE M
Denise Abadia
David X
Kowalchuk Kris E.

Maria Villamarin
Martinez Jennifer
Michelle Telford
Victoria Heftenant
Steven Shepler
Jovacina Girant
Suriel Rosy
Doris Fanny
Gonzalez Ricky
Silvester DeManez
Biana Pidilla
Narcisco Concepcion
Juan Olneda
K. Campbell
Angel Mitchell
Sharon Bermudez
ANTHONY MARTIN
Soto Amber
Anatoliy Ryvkin
Alan Lewis
KIM WILLIAMS
SUSANNE JOYNER
Nurbell Turbay
Constance Hutchinson
David Sotomayor
GERVIN GRIFFIN
Virginia Santiago
James Frederick
Nelisa Rodriguez
Angel Durgie
Yesenia Ramales
Gia Czajko
Luis Pasos
Mason chan
EVELYN N
Tony Brown
Ned Meara
LILLIAN AYUSO
KATHLEEN M
Ali Abad
DAVID X
Adrian Kringas
Marina Villamarin
Mills Jennifer
Annette Telfer

NEW YORKERS FOR BEVERAGE CHOICES

Mayor Bloomberg is proposing to ban sales of sugar-sweetened beverages over 16 ounces in New York City.

While New Yorkers would be limited to 16-ounce beverages, they would still be able to indulge in other high calorie items. Fountain and bottled beverages over 16 ounces could no longer be sold in restaurants, movie theaters, sports venues, coffee shops, food trucks or street carts. This restriction will cover everything from soft drinks to juice drinks to sports drinks and even some coffee drinks and teas!

According to the Mayor, New Yorkers need help deciding what size beverage is appropriate. We disagree. We are New Yorkers for Beverage Choices—a coalition of citizens, businesses and community organizations who believe that consumers have the right to purchase beverages in whatever size they choose. We urge the Board of Health to reject this proposed measure. We can make our own choices.

Craig Heetland
ELIZABETH SHEPHERD
Gloria giraldo
Henry Rosvil
Cian Fanning
Ortiz Ricky
Ann Demaio
Donald Picto
PEDRO CONCEPCION
Jolta Olmsted
Karen Campbell
Anthony Mitchell
Stephanie Bermudez
Antoinette Martin
ashley amaya
Nicola Kellermann
Alex Lewis
Kimberly Williams
Thomas Joyner
Amber Turay
Michael Hutchinson
Julio Sotomayor
GIAVANTE GRIFFIN
Wanda Santiago
Rolanjo Frederick
Nellie Rodriguez
Omotayo Durgaiye
Colon Ramalda
Farrah Cyrus
Yadviga Pasllevich
Mike Chan
FLORENCE N
Tonya Brown
CC Meaney
Monter Ayshdia
Keasha M
Jarunin Abad
David X
Adrian Kringas
Marina Villamarin
Miranda Jennifer
Christopher Telfair
GEORGE HEERDT
Lucy Shepherd
Julian Giraldo

Rolando rostic
Vasquez Fannie
Ryded Ricky
ANTHONY DEMAIO
Ada Picone
Rosemarie Concepcion
Angel Olmonte
Kayanna Campbell
April Mitchell
Yolanda Bermudez
Astna Martin
Franklin Amaya
Mark White
Amanda Lewis
Kimberly Williams
Thomas Joyner
David Tupia
Tayae Hutchinson
Leticia Sotomayor
Herbert Griffin
Yesenia Santiago
Steven Frederick
Nelsie Rodriguez
Anbel Durecout
Amanda Ramadan
Leonard Cyris
Jason Paskowitz
Nai Ya Chan
FRANK N
Tracey Brown
JOHN MEALY
Kristen Ayres
KELLY M
Maria Abad
David X
MARY KRINER
elios villalta
Mirando Jennifer
Vincent Telfair
Heather Heellock
Sheana Shepherd
Julian Giraldo
Francise Rost
Janelle Fann
Smith Ricky

Daniel demaio
Joe picone
Tamara Concepcion
Hariston Olmon
Kemi Campbell
Barton Mitchell
Zuliana Bermudez
Beverly Martin
Madelaine Amaya
Peter Aster
Amy Lewis
Kintchen Williams
Tony Joyner
Yupanqup Tupac
Brenda Hutchins
Marh Sotomayor
Ishaq Griffin
Yolanda Santiago
Alvamaz Freddy
Nelson Rodriguez
CHRISTOPHER DURECOUT
Eddie Ram
Leonard Cyris
Ertis Pashako
PO CHAN
GARY N
Tracy Brown
Penny Mealing
MICHAEL AYRES
KENNETH M
M. Aato
David X
HARVEY KRIGSMAN
JOSE VILLALTA
Mortateco Jennifer
Brandon Telesford
M. Heed
WENDELL SHEPHERD
Nathalie Giraldo
Patrick Rost
Kirk Fangs
Beverly Ricks
John DeMaio
Sabrina Picone
Vanessa Concepcion

NEW YORKERS FOR BEVERAGE CHOICES

Mayor Bloomberg is proposing to ban sales of sugar-sweetened beverages over 16 ounces in New York City.

While New Yorkers would be limited to 16-ounce beverages, they would still be able to indulge in other high calorie items. Fountain and bottled beverages over 16 ounces could no longer be sold in restaurants, movie theaters, sports venues, coffee shops, food trucks or street carts. This restriction will cover everything from soft drinks to juice drinks to sports drinks and even some coffee drinks and teas!

According to the Mayor, New Yorkers need help deciding what size beverage is appropriate. We disagree. We are New Yorkers for Beverage Choices—a coalition of citizens, businesses and community organizations who believe that consumers have the right to purchase beverages in whatever size they choose. We urge the Board of Health to reject this proposed measure. We can make our own choices.

Cruz Olmo
Kenneth Campbell
Ben Mitchell
Melvin Bermuder
Brian Martin
Anthony Amato
Jay Vido
Andrew Lewis
Kiona Williams
Kelly Joyce
LOUISE TUORTO
C Hutchings
Ely Sotomayo
Jasmine Griffin
Zenuad Santiago
Campos Freddy
Nelson Rodriguez
Jude J. Dure
Carr Ralph
Savitree Cyril
Pamela Pasey
RONALD CHAN
GEORGE N
Trisha Brown
AMWIN MEAJA
Ruban Ayre
Kevin M
Amber Aarrons
David X
GERDA KRIGGER
Oisa Villalove
Nelson Jennifer
Leonard Telesco
Bill Hee
Timothy Shephera
Greg Giovinazzo
Patrick Rost
Karen Fanez
Christopher Ricks
terri demaio
Ralph Pico
Ana Concepain
Michelle Olmo
KIM CAMPBELL
Brian Mitchell

Yusse Bermuda
Brittanie Martin
Chris Amato
Maria Carrillo
Andy Lewis
L. Williams
Cecillia Joyce
Doris Tunstall
Mary Hutcgp
Carmen Soto
Jason Griffin
Moesa Santez
Cesaer Freddy
Nereida Rodriguez
Alexandra Durante
Daniels Ralph
Cisneros Cyrena
Patrick Pasenelle
SIMON CHAN
Haynes N
Trisha Brown
CASSANDRA MEAHEM
Yusra Ayoub
KIM M
DOUGLAS AARONSON
David X
MAUREEN KRIER
Armonto Villalongo
Okon Jennifer
Ofom Telaina
Dereck Hedward
Diana Shephard
Peggy Giovinazzo
Evelyn Rossy
Audrey Fanelli
Dwayne Ricks
Danny Delvukpi
LAMONT PICKNEY
Julio Concaid
Osvaldo Olmo
Marie Campbell
Carlos mitchell
Yvette Bermuda
C Martin
Jen Amato

Greg Gunkle
Angel Lewis
La'Rell Williams
Evelyn Joyce
Fatmiyah Tunis
Kathleen Hut
Abelina Soto
Jinelle Griffin
JACQUE SANTES
Dize Freddy
NESTERCITA RODRIGUEZ
JOSEPH DURANTE
Jasmine Ralph
Thomas Cyranowslo
Lidia Pasdano
Tony Chan
HUGH N
Tyrone Brown
Roger Meagan
Manny Ayola
LAURA M
ANTHONY AARONS
David X
Charles Krieger
Nelson Villalobos
Ortega Jennifer
RAYMOND TEKOSKY
Ron Hedgepth
SUZY SHEPARDSON
Jason Gioveaden
Mignorelis Rossy
Gail Fanelli
Takeema Ricks
NATALIE DELVILLAR
Jasmin Pickett
Lizette Conaza
Stephanie Olmo
MARTHA CAMPBELL
CATHERINE MITCHELL
MARYLOU BERMINGHAM
Chris Martin
laura amato
Mayra Gonzalez
BRENDA LEWIS
LaKesha Williams

NEW YORKERS FOR BEVERAGE CHOICES

Mayor Bloomberg is proposing to ban sales of sugar-sweetened beverages over 16 ounces in New York City.

While New Yorkers would be limited to 16-ounce beverages, they would still be able to indulge in other high calorie items. Fountain and bottled beverages over 16 ounces could no longer be sold in restaurants, movie theaters, sports venues, coffee shops, food trucks or street carts. This restriction will cover everything from soft drinks to juice drinks to sports drinks and even some coffee drinks and teas!

According to the Mayor, New Yorkers need help deciding what size beverage is appropriate. We disagree. We are New Yorkers for Beverage Choices—a coalition of citizens, businesses and community organizations who believe that consumers have the right to purchase beverages in whatever size they choose. We urge the Board of Health to reject this proposed measure. We can make our own choices.

James Joyce
Heider Tunarrosa
Deborah Huston
Adam Soto
Joanne Griffin
Michael Santavicca
Gonzalez Freddy
Nicholas Rodriguez
Joseph F Durante
Jessica Ralph
Michael Cyr
Alexis Pascual
vanesssa chan
IRWIN N
Tyrone Brown
Santos Meagan
Lew Ayo
LAUREN M
Black Aaron
Daviy X
Cornelia Krieger
Artie Villalobo
Ramos Jennifer
Tony Teko
ABE HEDAYA
ASHA SHEPARD
ROBERT GIOVANNIELLO
Naina Rossoria
SHARON FANELLI
Tashema Ricks
Radames DelVillar
Joan Pickett
Swann Conaway
Linet Olmen
martin campbell
Charile Mitchell
Jonathan Bermes
Connie Martin
Lisa amato
Rosalyn Rhoe
Cherisa Lewis
Lamont Williams
Richard Joyce
Max Tun
June Huston
Agostin Soto
JOHN GRIFFIN
gina santarsiero
Nazario Freddy
Nicole Rodriguez
Velma Durant
Luwa Ralph
RACHEL CYPRIEN
Elisa Pascual
WAI CHAN
JAMES N
Valen brown
Charline Meadows
Anthony Aynclio
LAURENE M
Cooper Aaron
Dawn X
MARCIA KRIEG
Eugehio Villalobo
Rodriguez Jennifer
Tresaline Tekla
Pena Hector M.
Devai Shepard
Martinez Giovanni
Alessandra Rosso
Shantana Fancy
Vari Ricks
Darlene delvecchio
Lashana Pickett
John Conan
Adalberto Olmeda
Michelle Campbell
Charmaine Mitchell
ANDREA BERMEO
Crystal Martin
Melisa Amato
Wendy McCann
Christina Lewis
larry williams
Rodey Joyce
Rao Tummala
June Huston
Agostin Soto
Kyle Griffin
ALFRED SANTARPIA
Pantaleon Freddy
Nilka Rodriguez
Jayson Durango
Rivera Ralph
Karen Cyom
Franklin Pascual
Woon Chan
JEANNE N
Verchele brown
John Meadows
Abdo Aymon
LEDA M
Dorsett Aaron
Delein X
NICOLE KREYTAK
Daniel Villalba
Rodriguez Jennifer
Mildred Tejera
Bello Hector
PATRICIA SHEPARD
Martinez Giovanni
Ecismayri Rosso
MADONNA FANCIULLO
Fayola Ricketts
VAUGHN DELVALLE JR
Mark Pickett
MaryAnne Conan
Harrell Ollie
Nashiaya Campbell
Cheryl Mitchell
Diego Bermeo
Cynthia Martin
Richie Amato
Kevin Allen
Christine Lewis
Larry Williams
V. Joyce
EVELYN TULLY-COSTA
Taylor Huston
Alberto Soto
Latanya Griffin
Glenn Santarosa
Aulet Freddie
Nivia Rodriguez
Natalia Durango

NEW YORKERS FOR BEVERAGE CHOICES

Mayor Bloomberg is proposing to ban sales of sugar-sweetened beverages over 16 ounces in New York City.

While New Yorkers would be limited to 16-ounce beverages, they would still be able to indulge in other high calorie items. Fountain and bottled beverages over 16 ounces could no longer be sold in restaurants, movie theaters, sports venues, coffee shops, food trucks or street carts. This restriction will cover everything from soft drinks to juice drinks to sports drinks and even some coffee drinks and teas!

According to the Mayor, New Yorkers need help deciding what size beverage is appropriate. We disagree. We are New Yorkers for Beverage Choices—a coalition of citizens, businesses and community organizations who believe that consumers have the right to purchase beverages in whatever size they choose. We urge the Board of Health to reject this proposed measure. We can make our own choices.

Carmen Raldiris
Pochero Cynthia
MICHAEL PASCOZHAN
Woon Ting Chan
JOANELLA N
Victoria Brown
John Meadows
Mr. Aymar
LELA M
EVANDA AARON
Demetruis X
Andrea Kreth
IVETT VILLALBA
Rosado Jennifer
BRISELDA TEJEDA
Camacho Hector
Rodney Shepard
Ortiz Giovanni
Lesomer Rosso
RANDY FANCIULLO
Marshall Ricketts
DAIZOHN DELVALLE
PATRICE PICKETT
Elizabeth Conales
Milady Olivores
Nikkia Campbell
Cynthia Mitchell
Edwin Bermeo
DAJANAE MARTIN
Phylis Amass
Lloyd Clother
Chrystal Lewis
Lashawn Williams
Gibson Joyann
Maria Tully
Anna Husted
alitza Soto
MARGARET GRIFFIN
Glenn Santarosa
Castro Freddie
Nivrka Rodriguez
Michael Durange
Segundo Rala
Macklin Cynthia
Candace Pascoe

Paul Champions
JOHN N
Vincent Brown
Patricia meadows
Mr. Ayman
LELAND M
Friedman Aaron
Denise X
Brandon Kress
JENETTE VILLALBA
Sea Jennifer
Daniel Tejeda
Carrion Hector
Shawn Shepard
Hudson Giovanna
Lisa Rosso
Mike fancher
Rameach Ricketts
DORA DELVALLE
Stephanie Pickett
Geovenny Conales
EFRAIN OLIVO
Nila Campbell
Daemarteze Mitchell
FERNANDO BERMEO
Dennis Martin
Jamil Amarti
Jessica Vilomar
CIARA LEWIS
Lashawn Williams
Agnew Joy
Samantha Tully
Tony Hustale
Andrew Soto
Michelle Griffin
Evo Santano
Blanca Fred
Noel Rodriguez
Chris Durand
GLORIA RAKOVIC
McCray Cynthia
Deborah Pascoe
BEVERLY CHAMPION
JOSEPH N
Wardell Brown

Rachel Meadows
Elgamal Ayman
LENA M
Malave Aaron
Deosncnay X
TAMARI KRESLER
Julio Villalba
Stencil Jennifer
Jennifer Tejeda
Cecteno Hector
Tia Shepard
Lauralee Giovanella
Moises Rosso
Sonja fancher
Eric Rickert
Dora DelValle
Maribel Pickardez
Antonette Cona
Gabriel Olivo
Nola Campbell
Daniel Mitchell
JC Bermeo
Didi Martin
Agustin Amaro
MICHAEL D
Crystal Lewis
Latisha Williams
Baptise Joy
Robert Tulloch
Arif Hussian
Angel Soto
Mr. Griffin
Frank Santano
Brown Fred
Noel Rodriguez
Aisia Duran
NAHIDA RAKHI
Morris Cynthia
Deborah Pascoe
Dawn Champion
Kandi N
Willis Brown
Anthony Meade
Steve Aylying
LEONA M

NEW YORKERS FOR BEVERAGE CHOICES

Mayor Bloomberg is proposing to ban sales of sugar-sweetened beverages over 16 ounces in New York City.

While New Yorkers would be limited to 16-ounce beverages, they would still be able to indulge in other high calorie items. Fountain and bottled beverages over 16 ounces could no longer be sold in restaurants, movie theaters, sports venues, coffee shops, food trucks or street carts. This restriction will cover everything from soft drinks to juice drinks to sports drinks and even some coffee drinks and teas!

According to the Mayor, New Yorkers need help deciding what size beverage is appropriate. We disagree. We are New Yorkers for Beverage Choices—a coalition of citizens, businesses and community organizations who believe that consumers have the right to purchase beverages in whatever size they choose. We urge the Board of Health to reject this proposed measure. We can make our own choices.

Napier Aaron
Derek X
jacy Krennan
Harold Villagomez
Sylvester Jennifer
Rosa Tejeda
Cranchez Hector
Jackson Shentigice
Paul Giotop
Pedro Rosso
Gumerfindo Fances
Tiffany Rickert
Evelyn Delvalle
Nick Picinich
Frank Cona
Jose Olivo
OMAR CAMPBELL
Danielle Mitchell
Richard Berment
E. Martin
Amanda Amaro
Jacquelins Silva
Daniel Lewis
latoya williams
Dominon Joy
Kimberly Tulli
Ali Hussein
Angela Soto
Nicole Griffin
Frank Santano
Endaver Fred
Nora Rodriguez
Antonio Duran
YOUNG RAK
Nebule Cynthia
STACY PASCH
Dawn Champion
LILLIAN N
Willis Brown
Brendan Meade
Joshua Aylia
LESLIE M
Sepulveda Aaron
Derrick X
ESTHER KRELL

Carlo Villafuerte
Valerio Jennifer
Santiago Tejeda
Cruz Hector
Bernard Shennell
Luis Giorta
Justin Rossman
Ashley Fana
Jeff Ricker
francisco delvalle
Stephen Pichler
M Con
Luisa Olivo
Rachel Campbell
Danielle Mitchell
Freddie Bermazer
Elliot Martin
Christpher Amaro
Daniela Riera
Daniel Lewis
Laura Williams
Evans Joy
JUDITH TULLER
Ali Hussein
Angelica Soto
Peggy Griffin
kamillia santannee
Wilfredo Fred
Norberto Rodriguez
BRIAN DURAN
Vijay Rajwani
Tmijilto Cynthia
Jossy Pascasio
Gerry Champagne
LOIS N
Willy Brown
Charles Meade
Hunt Ayesha
LETTIE M
Stewart Aaron
Desmond X
Jessica Krell
AlFredo Villafare
Vasquez Jennifer
Yuieiki Tejeda

Cruz Hector
George Shenise
CARMELA GIORDANO
Jo Rossicone
Maria Fana
JASMEN RICKENBACKER
Fransico Delvalle
Altegracia Pichardo
Kanesha Comz
LUZ OLIVO
Renee Campbell
DAPHNE MITCHELL
Joe Bermardo
Gina Martin
Getsemarie Amaro
Nedal Carter
Danielle lewis
laura williams
Jean Joy
Toza Tullen
Elizabeth Hussein
Angelina Soto
Roy Griffin
Frankie Santane
Dwight Freckle
Norma Rodriguez
CYNTHIA DURAN
reynelson rajot
Valerio Cynthia
Rey Pascasio
Patty Champagne
MARC N
Zachary Brown
John meade
BERNADETTE AYERS
LILIAN M
Tejeda Aaron
Destin X
JARED KREINER
CARMEN VILLAFANE
Blackwell Jennie
Jackie Tejda
CYMARRY HECTOR
Andrew Sheng
Dominica Giordano

NEW YORKERS FOR BEVERAGE CHOICES

Mayor Bloomberg is proposing to ban sales of sugar-sweetened beverages over 16 ounces in New York City.

While New Yorkers would be limited to 16-ounce beverages, they would still be able to indulge in other high calorie items. Fountain and bottled beverages over 16 ounces could no longer be sold in restaurants, movie theaters, sports venues, coffee shops, food trucks or street carts. This restriction will cover everything from soft drinks to juice drinks to sports drinks and even some coffee drinks and teas!

According to the Mayor, New Yorkers need help deciding what size beverage is appropriate. We disagree. We are New Yorkers for Beverage Choices—a coalition of citizens, businesses and community organizations who believe that consumers have the right to purchase beverages in whatever size they choose. We urge the Board of Health to reject this proposed measure. We can make our own choices.

Diane Rossi
Yulissa Fana
Telemague Rickeisha
Jesse DelValle
Sofia Pichardo
GLENN COMUNALE
Michael Olivo
Ricci Campbell
Darlene Mitchell
Evelyn Bermanez
Gjolaj Martin
Manuel Amaro
Gavriel Szafranski
Daryl Lewis
Laurnce Williams
MARION JOY
Rebecca Tull
Luttvi hussein
Anthony Soto
Ryan Griffin
Julio Santana
Anthony Frazier
Norma Rodriguez
Daniel Duran
Louis Rajnauth
Vivians Cynthia
Barbara Pascale
Juanita Champage
MOHAMAD N
Zan Brown
ray mead
Crystal Ayers
LINDA M
Angie Aarno
Destiny X
Brandon Krees
Che Villafane
clements Jennie
Lisbeth Tejada
Figueroa Hector
Kenny Shenery
ERNESTA GIORDANO
FRANCES ROSSI
D. FAMULARO
Kathleen Rickard

Jessica Delvalle
Ana Pichardo
Douglas Compton
Noemi Olivo
Richard Campbell
Darlene Mitchell
Leo Berman
Greg Martin
Tasha Amaro
Karen Barrera
David lewis
Lawon Williams
Melissa Joy
ROSALINDA TULL
ardela hussain
April Soto
Ryan Griffin
Justin Santana
bizamen frazier
Norma Rodriguez
Daniella Duran
R. Rajee
Young Cynthia
Charles Pascal
Faith Chamorro
Mortz N
Julie Browm
Daquan Meachen
ROGER AYERS
LISA M
Acosta Aarisleyda
Devon X
Robin Krazmer
Jasmine Villafane
Cullins Jennfer
Milagros Tejada
Henry Hector
Jesus Shened
Joann Giordano
Jonathan Rossi
Peaslee Family
Oge-Dean Rickard
Jorge Delvalle
Andrew Pichardo
Matt compton

Rafael Olivo
RUTH CAMPBELL
Darren Mitchell
Deborah Berman
Gregory Martin
Jose Amaria
Pablo Pena
Deanne Lewis
Leilani Williams
Teresa Joy
PAULA TULINO
arena hussain
Ariyn Soto
SADIE GRIFFIN
Adriana Santana
Darryl Frazier
Norma Rodriguez
Francisco Duran
Kamar Rajea
Palazzolo Cyndy
Mendez Pascal
Jose Chamorro
NEWTON N
Tee Jay Browen
Daquan Meachem
Valerie Ayers
Lorainne M
Joyce Aanew
Diamon X
B Kraynak
Kimberly Villafane
Paul Jennette
Amado Tejada
Herrera Hector
Yang Shen
MARK GIORDANO
KENNETH ROSSI
ANA FAMILIA
Rochelle Rickard
Manuel DelValle
Gisele Pichardo
Alfonso Compres
Raquel Olivo
SAIGE CAMPBELL
Denise Mitchell

NEW YORKERS FOR BEVERAGE CHOICES

Mayor Bloomberg is proposing to ban sales of sugar-sweetened beverages over 16 ounces in New York City.

While New Yorkers would be limited to 16-ounce beverages, they would still be able to indulge in other high calorie items. Fountain and bottled beverages over 16 ounces could no longer be sold in restaurants, movie theaters, sports venues, coffee shops, food trucks or street carts. This restriction will cover everything from soft drinks to juice drinks to sports drinks and even some coffee drinks and teas!

According to the Mayor, New Yorkers need help deciding what size beverage is appropriate. We disagree. We are New Yorkers for Beverage Choices—a coalition of citizens, businesses and community organizations who believe that consumers have the right to purchase beverages in whatever size they choose. We urge the Board of Health to reject this proposed measure. We can make our own choices.

Elizabeth Berman
Jamal Martin
Kimberly Amarante
Paul Edwards
Denise Lewis
LEONA WILLIAMS
Dorothy Jowke
Buenacenteru Tulin
Fouad Hussain
Arlene Soto
Terance Griffin
Albert Santana
Deanna Frazier
Norma Rodriguez
Jaskaren Duran
Kapoon Rajan
Harry Cyfrom
Trevor Pascal
Elisa Chamorn
PAULETTE N
Hazel Brow
CARRIE E. MEACHAM
Waiter Ayers
LORI M
Kay Aan
Diaz X
Christina Krawier
Kimberly villafane
Andre Jenner
Andry Tejada
HEX HECTOR
Laura Shember
SUSAN GIORDANO
Mario Rossi
Illisse Familia
Fox Rick
Yaloha Delvalle
Jenifer Pichardo
Kenny Compres
Raymond Olivo
Scott Campbell
Denise Mitchell
Glenn Berman
JAMEL MARTIN
Luz Amarante

Monika Bator
Destiny Lewis
Leticia Williams
Cherno Jow
Buenauentura Tulin
Galal Hussain
Brandon Soto
TOMASIA GRIFFIN
Alex Santana
debbie frazier
Nubi Rodriguez
Lucia Duran
Aleem Raja
Steve Cycle
Joshua Pasaucco
Margarite Chamorn
R N
David Brouss
Maribel Meacedes
Betty Ayende
LORRAINE M
Mr. Aama
Diaz X
DAVID KRAVITZ
Rick Villafane
Jaray Jenkos
Angelica Tejada
Jacqueline Hector
Kinard Shelton
PAMELA GIOLITO
Paul Rossi
Raymona Familia
Kelly Rick
James Delury
Leonardo Pichardo
Margarey Compres
Antonio Olivio
Sean Campbell
Denise Mitchell
Isi Berman
James Martin
Fernando Amaral
Boone Onyx
Donna Lewis
Lisa Williams

Crystal Jovine
S Tulie
MOHAMAD HUSSAIN
Brian Soto
Valerie Griffin
Alex Santana
Desiree Frazier
Nydia Rodriguez
Mariana Duran
MOVZESH RAIZNER
Cassandra Cwik
BRIAN PASALICH
Cristian Chamo
RHONDA N
YVONNE BROUGHTON
Kokumo Mdrenike
Amina Ayele
LOUISE M
Fowler Aaliyah
Diego X
FILLIPPA KRAVITZ
Arlene Villacs
Aisha Jenkins
Clarence Tejada
K.M. Hector
William Shelton
Anthony Ginyard
STEVEN ROSSI
Samuel Familia
Morales Rick
Daniel DeLuna
Melissa Pichardo
Anthony Composto
Carmen Olivio
Sherona Campbell
Denise. Mitchell
Jay Berman
JAMES MARTIN
Kaba Amara
Mark Santiago
Doretha Lewis
LISA WILLIAMS
Karla Jove
CARLINA TULENKO
Abdallah Husein

NEW YORKERS FOR BEVERAGE CHOICES

Mayor Bloomberg is proposing to ban sales of sugar-sweetened beverages over 16 ounces in New York City.

While New Yorkers would be limited to 16-ounce beverages, they would still be able to indulge in other high calorie items. Fountain and bottled beverages over 16 ounces could no longer be sold in restaurants, movie theaters, sports venues, coffee shops, food trucks or street carts. This restriction will cover everything from soft drinks to juice drinks to sports drinks and even some coffee drinks and teas!

According to the Mayor, New Yorkers need help deciding what size beverage is appropriate. We disagree. We are New Yorkers for Beverage Choices—a coalition of citizens, businesses and community organizations who believe that consumers have the right to purchase beverages in whatever size they choose. We urge the Board of Health to reject this proposed measure. We can make our own choices.

Carlos Soto
Vanessa Griffin
Anaisa Santana
Eddie Frazier
NYDIA RODRIGUEZ
Miguel Duran
Alfonso Raiza
FRANK CUZZI
Tavares Parx
PAUL CHAMLIN
RICHARD N
PETER BROTHERTON
Saquanna McWhorter
Sylvione Ayele
LOURAINE M
Xiomara A.sanchez
Diego X
Hal Kravitz
Silva Villa
Anthony Jenkins
Demaris Tejada
Kemesia Hector
Smith Shellye
Teeshawnia Ginyard
Roosevelt Rosser
Daria Famiglietti
Roebuck Rick
Ester Deluna
Minerva Pichardo
Rosie Compoprede
Luz Olivio
Sherry Campbell
DENNIS MITCHELL
Jay Berman
Jasmin Martin
Keith Amar
Ryan Gunderson
dwight lewis
Logan Williams
Karla Jove
Toza Tulen
Deon Husbands
Carmen Soto
Zahara Griffin
Angela Santana

fredricka frazier
Octario Rodriguez
Rafael Duran
Lindsey Raivich
Henry Cuzo
NAZLI PARVIZI
natalie chami
ROBERT N
Jimmie Brothers
Earl McWhite
Agustine Ayela
LOURDES M
Elfe A.I
Dina X
Lauren Kravitz
Danielle Villa
April Jenkins
Henry Tejada
Martinez Hector
Gooman Shelly
Wiliams Ginton
Joe Rosse
Patrick JF Falvey
Williams Rick
JOSEPH DELUCO
Nelson Pichardo
Nile Compkins
Sheron Olivileenn
Shirella Campbell
Duff Mitchell
Jeanette Berman
Jason martin
Jasmine amante
Saint Ahmed
Elizabeth Lewis
Lucritia Williams
Melye Jove
Hasan Tukhtamishev
nikita husbands
Carmen Soto
Blake Griffen
Ashley Santana
James Frazier
Octavio Rodriguez
Ruben Duran

Meier Raivich
Elizabeth Cuz
Hassan Parvez
Diana Chambliss
RUTH N
Jimmie Brothers
Levern McWhite
Yusuf aydoner
LUCINDA M
Miguel A. Latorre
Divine X
Nina Kravic
JENNIFER VILLA
April Jenkins
Jasmira Tejada
Medina Hector
McNair Shelly
Jeff Ginsberg
Adrinne Ross
Marilyn Falu
Tiffany Richware
Enememcio DeLucas
Ramon Pichardo
Stacy Comperiati
Lia Olivieri
Ssashana Campbell
Ebony Mitchell
Keith Berman
Jason Martin
Rita Amaniampong
Zaphra X
Enchuel Lewis
LUCY WILLIAMS
M. Jovay
Walter Tuitiven
Barry Hurwitz
Chastity Soto
Frank Griffen
Baruch santana
Lamont Frazier
Olga Rodriguez
Ruben Duran
DAVID RAISMAN
richard cuz
Adrian Parvatan

NEW YORKERS FOR BEVERAGE CHOICES

Mayor Bloomberg is proposing to ban sales of sugar-sweetened beverages over 16 ounces in New York City.

While New Yorkers would be limited to 16-ounce beverages, they would still be able to indulge in other high calorie items. Fountain and bottled beverages over 16 ounces could no longer be sold in restaurants, movie theaters, sports venues, coffee shops, food trucks or street carts. This restriction will cover everything from soft drinks to juice drinks to sports drinks and even some coffee drinks and teas!

According to the Mayor, New Yorkers need help deciding what size beverage is appropriate. We disagree. We are New Yorkers for Beverage Choices—a coalition of citizens, businesses and community organizations who believe that consumers have the right to purchase beverages in whatever size they choose. We urge the Board of Health to reject this proposed measure. We can make our own choices.

LIZETTE CHAMBLES
Samuel N
Melinda Brother
Markqueshia McWashington
Rithion Aydio
LUCY M
Adrienne A.
Dominique X
Evan Kraut
Jose Villa
Athena Jenkins
Jeniel Tejada
Melendez Hector
Stallings Shelly
Andres Ross
Toni Falsetti
Glenn Richridson
Danny DeLuca
Veronica Pichardo
SALVATORE COMPARATO
Mario Olivieri
stacey campbell
Edwin Mitchell
Leo Berman
Jennifer Martin
Widdis Amani
Nicholas Lamont
Estella Lewis
Lydia Williams
ALBINA JOVANOVIC
JOSEPH TUITE
CHAYA HURWITZ
Cynthia Soto
Kyle Griff
Beatriz Santana
Linda Frazier
Onix Rodriguez
Tania Duran
Norbert Raisky
Fernanda Cuxente
Amrita Partap
Andre Chambers
Scarangello N
Mark Brostow
Thomas McVeigh

Jonathan Ayder
LUIS M
Aitha A.
Dominique X
GAIL KRAUSS
Lenore Villa
Brenda Jenkins
Joel Tejada
Melo Hector
Alfreda Shell
Justin Ginorio
ARYEH ROSS
Rudene Faloye
Annette Richmond county
ELEANOR DELUCA
Yamel Pichardo
Ginamarie Como
Judith Olivier
Tanyika Campbell
Elizabeth Mitchell
Peter Berman
Jimmel Martin
Bari Amanda
CARMINE D
Fern Lewis
Lydia Williams
Guilleemo Jovani
William tuite
Richard Hurtz
Dave Soto
Gerald Grierson
C. Santana
LISA FRAZIER
ORLANDO RODRIGUEZ
Wilfrido Duran
Renee Rainone
Latoya Cuveton
MICHAEL PARSZIK
Andrew Chambers
STANLEY N
Pamela Bross
Katherine McVee
JEANNETTE AYCOCK
LYNETTE M
April A.

Domonique X
RUTH KRAUSMAN
Santos Villa
Brianna Jenkins
JUANA TEJADA
Nieves Hector
Brian Ross
Gary Fallon
Elias Richmond
James DeLuca
Yoli Pichardo
Brenda Commander
Ruben Olivier
Tim Campbell
FARA MITCHELL
SYDELLE BERMAN
Joaquin Martin
Barks Amanda
Claudia Williams
Fiona Lewis
M Williams
Jimenez Jovane
Mark Tuggle
Kevin Hurtes
David Soto
BARBARA GRIER
Carlos Santana
SAMUEL FRAZIER
Oscar Rodriguez
Yannely Duran
Teresa Raino
George Cutrone
Danielle Parsons
Buck Chambers
THOMAS N
Henry Brosihily
Joy McTootle
cristina aybar
LYNN M
B. A.
Don X
HAROLD KRAUSHAR
Wilso Vilkenze
Charels jenkins
Lukry Tejada

NEW YORKERS FOR BEVERAGE CHOICES

Mayor Bloomberg is proposing to ban sales of sugar-sweetened beverages over 16 ounces in New York City.

While New Yorkers would be limited to 16-ounce beverages, they would still be able to indulge in other high calorie items. Fountain and bottled beverages over 16 ounces could no longer be sold in restaurants, movie theaters, sports venues, coffee shops, food trucks or street carts. This restriction will cover everything from soft drinks to juice drinks to sports drinks and even some coffee drinks and teas!

According to the Mayor, New Yorkers need help deciding what size beverage is appropriate. We disagree. We are New Yorkers for Beverage Choices—a coalition of citizens, businesses and community organizations who believe that consumers have the right to purchase beverages in whatever size they choose. We urge the Board of Health to reject this proposed measure. We can make our own choices.

Perez Hector
Al Shelby
Grawerson Ginny
brodsky Ross
Andrea Fallin
K. Richmond
JOHN DELUCA
Daniel Picharde
Terry Comirto
Sandra Olivier
Tristan Campbell
Hillary Mitchell
Michael Berly
Juan Martin
DeJesus Amanda
Roumald Smilt
Frederick Lewis
M. Williams
Woodly Jovana
Aja Tuesday
Damian Hurtago
Dionet Soto
Donna Grier
Carolina Santana
shaquena frazier
Paola Rodriguez
Yuberki Duran
Kerry-Ann Rainford
Jeanette Cutrone
JAMIE PARSONS
Carlene Chambers
WILLIAM N
Ashley Bros
HELEN MCTIGUE
Jose Ayavanamoz
LYNNE M
Bah A.
Donald X
Felicia Krause
Sarah Vilim
Charles Jenkins
Margarita Tejada
Sabrina Hector
Dirk Ginkel
Charkeiah Ross

Jonathan Fallin
Marcos Richmond
MARIE DELUCA
Daniel Picharde
Brittany Combs
Amastai Olivia
VIVIAN CAMPBELL
Ibn Mitchell
Max Berlin
Judy Martin
Estrella Amanda
Toney Anaya
Frederick Lewis
MAHOGANI WILLIAMS
Chun Li Jourdain
Darlene Tuclcen
MARILYN HURTADO
Eddie Soto
Josh Grier
Chanel Santana
Tonny Frazier
paseo rodriguez
Tanya durak
Elizabeth Rainey
MARTHA CUTLER
Cecil Parson
DATAE CHAMBERS
Olivia Myszkowski
Barbara Bros
KARA MCTIGUE
Luis Ayarza
MADDIE M
Belle A.
Donald X
Michael Krause
Naomi Vilfort
Charlotte Jenkins
Maria Tejada
Sandy Hector
Gidra Shela
D.W. Ginjit
Craig Ross
Mr. Faliou
Elana Richman
STACEY DELSOLE

LIZETTE PICHARDE
CRYSTAL COMBS
Jassir Oliveros
Whalen Campbell
Indea Mitchell
Bill Berkowsky
Kadeen Martin
Flores Amanda
Shanduke Mcphatter
Gart Lewis
MAJESTY WILLIAMS
Israel Jourdain
Benjamine Tuckon
Joseph Hurt
Edisberto Soto
MAYA GREYTON
Christine Santana
Curtis Frazer
Patricia Rodriguez
John Dur
Lorna Rainey
Abegail Cutkelvin
cheyenne parson
Desiree Chambers
Chilen Mystique
James Brophy
Mark McTigue
Sanchez Ayarae
MARGARET M
C. A.
Dorothy X
ANNETTE KRAUS
C. Vile
Ciny Jenkins
Milagros Tejada
Seda Hector
Sayles Shekel
John Gingras
David ross
Rosa Fali
German Richiez
Eheryl Delsol
Mania Pichanto
Denise Combs
Elizabeth Olivero

NEW YORKERS FOR BEVERAGE CHOICES

Mayor Bloomberg is proposing to ban sales of sugar-sweetened beverages over 16 ounces in New York City.

While New Yorkers would be limited to 16-ounce beverages, they would still be able to indulge in other high calorie items. Fountain and bottled beverages over 16 ounces could no longer be sold in restaurants, movie theaters, sports venues, coffee shops, food trucks or street carts. This restriction will cover everything from soft drinks to juice drinks to sports drinks and even some coffee drinks and teas!

According to the Mayor, New Yorkers need help deciding what size beverage is appropriate. We disagree. We are New Yorkers for Beverage Choices—a coalition of citizens, businesses and community organizations who believe that consumers have the right to purchase beverages in whatever size they choose. We urge the Board of Health to reject this proposed measure. We can make our own choices.

william campbell
jasmine mitchell
DAVID BERKOWITZ
Kelly Martin
Koplin Amanda
Natanael Muniz
GEORGE LEWIS
Marcia Williams
William Jourdain
Bradford Tuckfield
Joseph Hurt
Efrain Soto
Greg Grey
Clara Santana
Lina Frazer
Patricia Rodriguez
Michael duque
Jacki Raines
S. Cutkelvin
Yolanda Parsly
Kasif Chambers
James Mystaki
Courtney Broomfield
tom mcternan
Ruby Ayana
MARGARET M
Carmea A.
Doug X
Leonard Kraus
Vriel Vilchez
Darlene Jenkins
Pedro Tejada
Sil Hector
Moore Sheka
Daniela Gingis
Doug Ross
Amanda Falconi
Mirian Richiez
Pete Delsol
Maribel Picha
HALEY COMBS
Ron Olivero
Willie Campbell
Jennifer Mitchell
Steven Berkowitz
Kim Martin
Lopez Amanda
Monique Phyllis
Gladys Lewis
MARCUS WILLIAMS
Jessica Jour
Robert Tuckfield
Joseph Hurt
ELIZABETH SOTO
John Grey
Denice Santana
RAYMOND FRAZER
Pattie Rodriguez
Smith Duquan
Eileen Raineri
Stephaniec Cutkelvim
Mr. Parshal
Krysten Chambers
Faigy Mysky
Naomi Broomes
Andra McTalder
Edward Ayale
MARGUERITE M
D. A.
Doug X
Greg Krauousky
Dave Vilceus
darryl jenkins
Steven Tejada
Stephen Hector
White Sheila
Kelly Ginger
ELIZABETH ROSS
H Falcones
Nakema Richie
Betty Delsado
David Picerno
Jessie Combs
Susan Oliveri
Willie Campbell
Jesse Mitchell
Steven Berkowitz
Kiric Martin
McBride Amanda
Mark Rivias
Gwendolyn Lewis
Mariah Williams
Hiram Joubin
Anastacia Tucker
Drake Hurston
Elizabeth Soto
Michelle Grey
Eddy Santana
Sheila frazer
Paul Rodriguez
Shelidah Duprey
Younger Raina
MICHELLE CUTHBERTSON
Kenneth Parrom
Linda Chambers
Zsuzsa Mysak
Hane Broome
James McTaggart
Alex Ayala
MARIA M
Edna A.
Dupont X
Ken Kratzenberg
Leonard Vilceus
Denise Jenkins
Tito Tejada
Vasquez Hector
Saima Sheikh
Manny Ginger
Erin Ross
Hector Falcones
Niclos Richie
Rosemay Delsado
Deidre piccolino
Jesus Comas
Sandra Olivercia
Donald Campay
Jessica Mitchell
SURRIE BERKOWITZ
Leandra Martin
Mejias Amanda
Nicole Montagna
I LEWIS
Mark Williams
Mendez Josue

NEW YORKERS FOR BEVERAGE CHOICES

Mayor Bloomberg is proposing to ban sales of sugar-sweetened beverages over 16 ounces in New York City.

While New Yorkers would be limited to 16-ounce beverages, they would still be able to indulge in other high calorie items. Fountain and bottled beverages over 16 ounces could no longer be sold in restaurants, movie theaters, sports venues, coffee shops, food trucks or street carts. This restriction will cover everything from soft drinks to juice drinks to sports drinks and even some coffee drinks and teas!

According to the Mayor, New Yorkers need help deciding what size beverage is appropriate. We disagree. We are New Yorkers for Beverage Choices—a coalition of citizens, businesses and community organizations who believe that consumers have the right to purchase beverages in whatever size they choose. We urge the Board of Health to reject this proposed measure. We can make our own choices.

Barbara Tucker
Victoria Hurst
Engels Soto
Sasha Grey
Edward Santana
Sheila frazer
Pedro Rodriguez
CHAUNCEY DUPREE
Sharon Raimondi
Douglass Cuthberston
Brittany Parrish
Linda Chambers
Marta Myrtle
Hane Broome
James Mctaciuew
Alexis Ayala
MARIE M
Eduim A.
Dwight X
Thomas Kratz
Nicole Vilardo
Dominique Jenkins
Vanessa Tejada
Horace Heckstall
B Sheidler
Ron Ginger
Felix Ross
Kathleen Falconer
frenando richerson
Chung Delroy
PETER PICCO
JOEL COMACHO
George Oliveras
Maria Campaverde
Juanita Mitchell
tasina berkey
LORRAINE MARTIN
Perez Amanda
Masayuki Mas
Iesha Lewis
Mark Williams
Rodriquez Josue
Benjamin Tucker
Victoria hurst
Eric Soto

ANNELIESE GREWE
Edwin Santana
Zane Frazee
Pedro Rodriguez
EARLENE DUPREE
Rese Raimo
Anthony Cutajar
C Parrish
Madaline Chambers
David Myron
Rene Broom
andrea mcswain
Ana Ayala
MARK M
Eugene A.
Dwightt X
Nikki Kratounis
divin vilar
Donald Jenkins
Yudy Tejada
Brian Heckels
Davis Shehid
Claude Ging
INGER ROSS
CARLOS FALCONE
Rich Richer
Yazmine Delrosario
John Piccione
Kenneth Comacho
Geraldo Oliveras
Andrew Campas
Julie Mitchell
MARVIN BERKELEY
Margie Martin
Rodriquez Amanda
Kim Freeman
Imani Lewis
Mark Williams
Rosario Josua
Beverly tucker
Nelly Hurr
erik soto
PETER GREWE
EFARIN SANTANA
Jessica Fraticellie

Pedro Rodriguez
MARIE DUPREE
Antoine Raime
Terrence Custus
C Parrish
Michelle Chambers
Rosa Myrna
Abiola Brooks
James McSpadden
Andre Ayala
MARTHA M
Franceska A.
ECYIR X
LOIS KRASSNER
Luz Vilar
Donald Jenkins
Belkis Tejaba
Kate Heck
jack shehertis
Joe Ging
Jamel Ross
Justine Falcone
LATONYA RICHBURG
Deanna Delrio
mike picciallo
Milagros Comacho
Joaquin Oliveras
Camar Campanioni
KARL MITCHELL
MICHAEL BERKE
MARION MARTIN
sanchez Amanda
Michelle Blowe
Irving Lewis
Mark Williams
Tara Josua
Charlossa Tucker
Margaret Hurnes
Estrelle Soto
D. R. Greto
Eileen Santana
Mike Fratelli
Pedro Rodriguez
Dorothy DuPont
evangeline railey

NEW YORKERS FOR BEVERAGE CHOICES

Mayor Bloomberg is proposing to ban sales of sugar-sweetened beverages over 16 ounces in New York City.

While New Yorkers would be limited to 16-ounce beverages, they would still be able to indulge in other high calorie items. Fountain and bottled beverages over 16 ounces could no longer be sold in restaurants, movie theaters, sports venues, coffee shops, food trucks or street carts. This restriction will cover everything from soft drinks to juice drinks to sports drinks and even some coffee drinks and teas!

According to the Mayor, New Yorkers need help deciding what size beverage is appropriate. We disagree. We are New Yorkers for Beverage Choices—a coalition of citizens, businesses and community organizations who believe that consumers have the right to purchase beverages in whatever size they choose. We urge the Board of Health to reject this proposed measure. We can make our own choices.

Polo Custodio
Crystall Parrish
Nadia Chambers
Meloney Myrie
Alonso Brooks
JOHN MCSORLEY
Anthony Ayala
MARY M
Fulury A.
Eddid X
hamdi krasniqi
Luz Vilar
DOROTHY JENKINS
PAUL TEITLER
Norma Heck
Mike Shehe
michelle ging
Janet Ross
Kim Falcone
niyan richarson
Peter delre
John Picca
Nerqutha Coly
Joaquin Oliveras
Jane Campanella
Katherine Mitchell
Micheal Berke
Marsha Martin
Sanchez Amanda
Natalie Remacle
Isaiah Lewis
Marsha Williams
Rhaler Josphine
Cheryl Tucker
Eileen Hurley
Fabiola Soto
Mike Greto
Enrique Santana
Drake Frasier
Peggy Rodriguez
Fred Dupont
Tess raih
Storm Custodio
Trevel Parrish
Paul Chambers

Ruth Myrie
Amy Brooks
Phylicia Mcshine
Arlene Ayala
MATTIE M
Geyvon A.
Eddy X
Michelle Kraser
Dennysel Vila
DOROTHY JENKINS
KAREN TEIFER
GWEN HECHT
ERKAND SHEHAJ
Jennifer Gines
Jesenia Ross
Lyn Falcone
Andre Richardson
Michael Delray
Valeriya Picaso
NATASHA COLWIN
JOSE OLIVERAS
George Camp
Kayla Mitchell
Daniel Berk
Mart Martin
Nadia Amanabir
Louisa Stratigis
Israel Lewis
Marsham Williams
Jenny Joslin
Chris Tucker
Jim Hurley
Felix Soto
Valera Gretchen
EVLER SANTANA
Jaquan Frasier
Pelhan Rodriguez
D. duph
Glenn A. "Raiford Sr."
Florencia Custino
Trevel Parrish
Rayetta Chambers
ERICA MYRICKES
BESSIE BROOKS
BROOK MCSHALL

Awilda Ayala
MELBA M
Graciela A.
Edgar X
linda kranger
German Vila
Edward Jenkins
CHRISTINE TEICHMAN
Max Hecht
Moe Shehadeh
Noemi Gines
JOANN ROSS
R Falcone
Bernard Richardson
LACEY DELPOZO
ANTHONY PICARIELLO
Rod Colvin
Maria Oliveras
Michael Camp
Kenne Mitchell
Hector Berissha
Michael Martin
Amran Aman
Karen X
Jake Lewis
Martha Williams
Nat Joslan
Debra Tucker
paul hurley
FRANICO SOTO
Luka Greta
Fely Santana
Kiaye Frasier
PROVIDENCIA RODRIGUEZ
Amy Duperoy
brendan raie
JENNIFER CUSTARD
Trevel Parrish
RAYMOND CHAMBERS
Ayana Myrick
Ceschino Brooks
DOROTHY MCSHALL
Barbara Ayala
MILTON M
H. A.

NEW YORKERS FOR BEVERAGE CHOICES

Mayor Bloomberg is proposing to ban sales of sugar-sweetened beverages over 16 ounces in New York City.

While New Yorkers would be limited to 16-ounce beverages, they would still be able to indulge in other high calorie items. Fountain and bottled beverages over 16 ounces could no longer be sold in restaurants, movie theaters, sports venues, coffee shops, food trucks or street carts. This restriction will cover everything from soft drinks to juice drinks to sports drinks and even some coffee drinks and teas!

According to the Mayor, New Yorkers need help deciding what size beverage is appropriate. We disagree. We are New Yorkers for Beverage Choices—a coalition of citizens, businesses and community organizations who believe that consumers have the right to purchase beverages in whatever size they choose. We urge the Board of Health to reject this proposed measure. We can make our own choices.

Edmor X
Elmer Kranenburg
Ralph vila
Gabe Jenkins
Roberto Tehoitail
ROCHELLE HECHT
Lisa Sheffield
Christopher Gindlesperger
kacy ross
Ricky Falcone
Bobby Richardson
VIOLET DELPH
Jonathon picarello
Christian Colun
Abigail Olivera
Billio Camoen
KEVIN MITCHELL
RAFAEL BERIGUETE
Michelle Martin
Hiya Aman
Shanel Aikens
James Lewis
Martin Williams
DeJesus Josie
Emma Tucker
Kurdis Hurdy
GISELLE SOTO
Mari Greo
Franki Santana
Paula Frasier
Racheal rodriguez
Ivelise Duperoy
MARIE RAICH
Alexis Cusimano
Whitney Parrish
Rebecca Chambers
Cohen Myra
Cindy Brooks
Eddie Mcreynolds
Carmen Ayala
MIRIAM M
Hector A.
Edmund X
KAREN KRAMS
XIOMARA VILA
Grace Jenkins
Angel Tegobk
Jaime Hebner
Chava Shefer
Sergey Gindin
Kim Ross
Ricky Falcone
BOBBY RICHARDSON
Francise Delpdo
Maria Picardo
Lily Columbo
Angelique Olivera
Cynthia Camocho
Kimira Mitchell
Alem Berhane
Orlando Martin
maurice amaje
Stephen Perez
JAMES LEWIS
Mary Williams
Arias Josiah
Gloria Tucker
Dainnch Hurdle
Gladdys Soto
Odius Grencion
Frankie Santana
Allana Fraser
Rafael Rodriguez
Mike Dunton
Thomas Raibaldi
ELVIRA CUSIMANO
leslie parris
Suzan Chambers
Janet Myra
Dale Brooks
Dionne Mcray
Crystal Ayala
MONICA M
HECTOR A.
Edson X
CHRISTINE KRAMER
Diaknase Vihadm
Grace Jenkins
Ray Teezy
Andrea hebert
DeJesus Shefanie
Ralph Gindi
Kyesher Ross
Brittany Falcon
C.A. Richardson
Anthony DeLosSantos
Jeff Picard
Wanda Coltu
Irma Olivera
Sunshine Camocho
LARRY MITCHELL
EILEEN BERGSTROM
Patricia Martin
Menell Amaita
Robin Medill
Janelle Lewis
MARY WILLIAMS
hicks Josiah
IVYLYN TUCKER
Donald Hurdle
Glenda Soto
Edward Grenbd
Fred Santana
Crystal Fraser
Rafale Rodriguez
Valerie Dunton
GARY RAIA
DANNA CUSICK
yustafan parris
Tyrica Chambers
Kelly Mymesha
E. Brooks
Gissel Mcray
Deanna Ayala
MURIEL M
Israel A.
Eduardo X
DEBBI KRAMER
Dave Vigue
Grace Jenkins
Kim Teese
ANDREA HEBERT
David Sheeran
Justine Ginchereau
lawrence ross

NEW YORKERS FOR BEVERAGE CHOICES

Mayor Bloomberg is proposing to ban sales of sugar-sweetened beverages over 16 ounces in New York City.

While New Yorkers would be limited to 16-ounce beverages, they would still be able to indulge in other high calorie items. Fountain and bottled beverages over 16 ounces could no longer be sold in restaurants, movie theaters, sports venues, coffee shops, food trucks or street carts. This restriction will cover everything from soft drinks to juice drinks to sports drinks and even some coffee drinks and teas!

According to the Mayor, New Yorkers need help deciding what size beverage is appropriate. We disagree. We are New Yorkers for Beverage Choices—a coalition of citizens, businesses and community organizations who believe that consumers have the right to purchase beverages in whatever size they choose. We urge the Board of Health to reject this proposed measure. We can make our own choices.

Doreen Falcon
Carolyn Richardson
FRANCIS DELOS SANTOS
Brandon Pican
MARY COLTON
John Olivera
Henry Camo
Latasha Mitchell
Nicholas Bergson-Shilcock
Pattis Martin
gloria amaga
Lauren Letman
Jasmine Lewis
Matt Williams
Vandushy Joshua
Janice Tucker
Latoya Hurde
Glenda Soto
Michelle Grell
GERARDO SANTANA
Derrick Fraser
RALPH RODRIGUEZ
Donette Dunth
Jayendra Rai
EDLA CUSICK
LISAMARIE PARRINELLI
Mario Chalmers
Davis Myles
EILEEN BROOKS
BENNIE MCRAVEN
Deja Ayala
NADINE M
Jay A.
Eduward X
Donald Kramer
Eliot Vigo
Harriet Jenkins
Jones Teeini
Isabel Hebenth
Cruz Sheena
Chiarulli Gina
Muniat Ross
Maria Falcon
Clause Richardson
Leuris delos Santos

Ralph Picado
Jason Colter
Juan Olivera
Roberto Camnallo
Latreisha Mitchell
Celeste Bergman
Raquel Martin
Bolde' Amadou
Derrick Davis
Jay Lewis
Maurice williams
Aaron Joshua
Jay Tucker
Ashley Hurd
Glenda Soto
Arroyo Greisr
Gilberto Santana
E. Fraser
ramiro rodriguez
Raymond Dunsee
Kiran Rai
JOY CUSICK
Andre Parrilla
Mario Chalmars
LYNDA MYLES
Elliot Brooks
Elia Mcrae
DULCINIA AYALA
NATHAN M
Jonathan A.
Edward X
Edward Kramer
Sandra Vignogna
Jason Jenkins
Simmons Tee Tee
shirlee hebblethwaite
Winn Sheena
Herring Gina
NORMAN ROSS
ofacio falcon
Criscia Richardson
Boyd Delores
Jackie Pica
Julisa Colter
Melannie Olivera

John Cammel
Laurie Mitchell
YIGAL BERGMAN
richard martin
Darboe Amadou
Andy Millan
Jazmine Lewis
Max Williams
Acevedo Joshua
Judith Tucker
Jessica Hurbides
heriberto soto
Philomen Greigg
Gloria Santana
Emilia Fraser
Ramoa Rodriguez
CONOR DUNPHY
Royston Rai
Julie Cusick
Ernest Parrilla
Danna Chalk
Timothy Myles
Fran Brooks
JOSEPH MCQUILLEN
E Ayala
NEDENIA M
Jorge A.
Edward X
Heather Kramer
MARIE VIGNAPIANO
Jeremy Jenkins
MYRNA TEDLIS
Sandra Heavey
Jeff Sheely
Lorussa Gina
PHILIP ROSS
Ruth Falcon
Darryl Richardson
Hall Delores
Jannie Piazza
Sharm Colter
Nancy Olivera
PHILIP CAMMARATA
Lisa Mitchell
Bannessa Bergers

NEW YORKERS FOR BEVERAGE CHOICES

Mayor Bloomberg is proposing to ban sales of sugar-sweetened beverages over 16 ounces in New York City.

While New Yorkers would be limited to 16-ounce beverages, they would still be able to indulge in other high calorie items. Fountain and bottled beverages over 16 ounces could no longer be sold in restaurants, movie theaters, sports venues, coffee shops, food trucks or street carts. This restriction will cover everything from soft drinks to juice drinks to sports drinks and even some coffee drinks and teas!

According to the Mayor, New Yorkers need help deciding what size beverage is appropriate. We disagree. We are New Yorkers for Beverage Choices—a coalition of citizens, businesses and community organizations who believe that consumers have the right to purchase beverages in whatever size they choose. We urge the Board of Health to reject this proposed measure. We can make our own choices.

RICHARD MARTIN
Gaye Amadou
Anastacia Saishma
Jean Lewis
Melissa Williams
Benfey Joshua
La-Asia Tucker
Osnie Hurado
Hilda Soto
Philomen Greigg
Iesha Santana
JADE FRASER
Ramon Rodriguez
LORI DUNOVANT
Staples Rahson
Corey Cush Jr
Ernest Parrilla
Robin Chalk
Cambridge Myers
Frank Brooks
Aaron McQueen
Edgar Ayala
NICHOHL M
Karisma A.
Edwige X
Paul Kramer
ALICE VIGLIOTTI
Joe Jenkins
Barbara Tedjie
Cherry Heavenle N.
Michael Sheely
Adino Gina
Rick Ross
Joseph falco
DAWN RICHARDSON
Hamilton Delores
JOSEPH PIAZZA
Jamar Colt
Olises Olivera
Pasquale cammarano
MARILYN MITCHELL
ANDREW BERGER
Robert Martin
Adam Amador
Miguel Carrillo
Jefferson Lewis
Mellissa Williams
Flores Joshua
laverne tucker
Katie Hupp
Isabel Soto
Philomen Greigg
Ileana Santana
JOHANNA FRASER
Ramonita Rodriguez
Alex Dunnset
Gary Rahoshy
Dene Cush
Gracy Parrilla
Elizabeth Chaiini
Chad Myers
GINA BROOKS
ALBERTA MCQUEEN
Ericka Ayala
NICHOLAS M
Kevin A.
Efrain X
Tammy Kramer
PETER VIGLIOTTI
Joe Jenkins
Kris Tedeschi
Karen Heavener
John Sheebeen
Carputo Gina
ROBERT ROSS
ROBERT FALCO
Dejanae Richardson
Hyman Delores
Footman Piaza
Patricia Colt
Paola Olivera
joseph cammamta
Mark Mitchell
Besch Berger
ROBERTA MARTIN
Samantha Amador
Ray Naiv
John Lewis
MENELVA WILLIAMS
Hafeed Joshua
Markita Tucker
Nirde Huplain
Ismael Soto
DEBRA GREIF
Irinidad Santana
WINSTON FRASER
Ramu Rodriguez
Ameh Dunniy
John Rahner
Mr. Cush
Ketty Parrilla
Samuel Chaleun
Christopher Myers
Henry E. Brooks
Darlene McQueen
gerald ayala
NOREEN M
Khalad A.
Eguesia X
Wendy Kramer
DEAN VIGLIANO
Joe Jenkins
Luke Tedaldi
Caro Heaven
Bey Shedaegua
Emanuele Gina
Ruslan Ross
Luke Falci
Dejanae Richardson
Jackson Delores
Katarzyna Piascik
Jesse Colson III
Sandra Olivera
Jose cammacho
Mary Mitchell
ELAINE BERGER
Ronald Martin
Diane Amado
Horris Grant
John Lewis
Michael Williams
Harrigan Joshua
Ned Tucker
Heather Hupalo
Ivan Soto

NEW YORKERS FOR BEVERAGE CHOICES

Mayor Bloomberg is proposing to ban sales of sugar-sweetened beverages over 16 ounces in New York City.

While New Yorkers would be limited to 16-ounce beverages, they would still be able to indulge in other high calorie items. Fountain and bottled beverages over 16 ounces could no longer be sold in restaurants, movie theaters, sports venues, coffee shops, food trucks or street carts. This restriction will cover everything from soft drinks to juice drinks to sports drinks and even some coffee drinks and teas!

According to the Mayor, New Yorkers need help deciding what size beverage is appropriate. We disagree. We are New Yorkers for Beverage Choices—a coalition of citizens, businesses and community organizations who believe that consumers have the right to purchase beverages in whatever size they choose. We urge the Board of Health to reject this proposed measure. We can make our own choices.

JOSEPHINE GREICO
Jacqueline Santana
Jonathan Fraschilla
raquel rodriguez
DAVID DUNNING
David Rahn
Victor Cusacks
Javes Parrera
Mary Chales
Crystal Myers
India Brooks
Demel McQueen
Isaias Ayala
NORMA M
L. A.
Ehony X
Ralph Kramdem
Andrea Vigilance
John Jenkins
Mr. Tecia
Emmy Heaton
Amy Shebar
Sandler Gina
Steve Ross
Maribel Falci
Delores Richardson
Jack Delorenzp
Edwin Piarro
Paul Colosuonno
Teresa Olivera
Bianca Camino
MYRA MITCHELL
KENNETH BERGER
Samantha Martin
PIJUAN AMADO
Gail Rivera
Joshua Lewis
Michael Williams
Hernandez Joshua
Robert Tucker
Aaron Huntt
Ivy Soto
Carl Grehen
Jasmin Santana
A. FRANZESE

Raquel Rodriguez
James Dunnigton
Walker Rahmelle
Richard Cusack
Pedro Parreno
Laura Chaleo
DANYELL MYERS
India Brooks
Omar McQueen
Jeanette Ayala
PASQUALE M
Ludys A.
Ehrico X
A Kram
Kimberly Vigilance
JULIAN JENKINS
Brown Techu
Castillio Heather
Patrick Shearin
Swensen Gina
Steven Ross
Jonathan Falan
Delores Richardson
Anthony delorenzo
Violy Piantini
Abel Colossi
Courtney Oliver
Edema Camino
Nicky Mitchell
Lexi Berger
Sanchez Martin
Vasquez Amado
Milena Ramos
judith lewis
Michael Williams
Higgins Joshua
RUSSELL TUCKER
Danielle Hunton
J. Soto
Noah Grehar
Jason Santana
ANNA FRANZESE
Raquel Rodriguez
Michael Dunnifer
Houston Rahmel

T Cusack
Forrest Parrece
Laura Chalco
DENNIS MYERS
India Brooks
REGINA MCQUEEN
Jennifer Ayala
PATRICIA M
Luis A.
Ekere X
LISA KRALIK
Kimberley Vigil
Katherine Jenkins
Derive technologies
Maegan Heather
BARBARA SHEA
Vasanio Gina
Wayne Ross
Maribel Fala
Denise Richardson
Nina Delorenzo
Valerio Pianca
Jose Colori
hedian oliver
Jean Caminiti
Pamela Mitchell
MITCHEL BERGER
SARAH MARTIN
Arsenio Amadis
Vicki Zhang
Latica Lewis
Michael Williams
Imani Joshua
Sandra Tucker
DEBORAH HUNTINGTON
Jackie Soto
Theresa L. Gregson
Jazmin Santana
Jerome Frantz
Raul Rodriguez
Danielle Dunne
Elsun Rahmeer
Samuel Curz
Moninska Parrates
Mario Chalco

NEW YORKERS FOR BEVERAGE CHOICES

Mayor Bloomberg is proposing to ban sales of sugar-sweetened beverages over 16 ounces in New York City.

While New Yorkers would be limited to 16-ounce beverages, they would still be able to indulge in other high calorie items. Fountain and bottled beverages over 16 ounces could no longer be sold in restaurants, movie theaters, sports venues, coffee shops, food trucks or street carts. This restriction will cover everything from soft drinks to juice drinks to sports drinks and even some coffee drinks and teas!

According to the Mayor, New Yorkers need help deciding what size beverage is appropriate. We disagree. We are New Yorkers for Beverage Choices—a coalition of citizens, businesses and community organizations who believe that consumers have the right to purchase beverages in whatever size they choose. We urge the Board of Health to reject this proposed measure. We can make our own choices.

Lena Myers
Jasmine Brooks
Renee McQueen
Jizette Ayala
PATRICK M
Majid A.
Elaine X
MICHAEL KRAJNAK
ROBERT VIGGIANO
Kenneth Jenkins
Joe Tebeli
Delores Heath
Shannon Shea
Erick Gin
Pauline Rosmery
S. Fakowde
Dona Richardson
Nilda Delorbe
MICHAEL PIAKER
Jon Colorado
AMANDA OLIVER
MICHAEL CAMINITI
parmela mitchell
PHYLLIS BERGER
Shakima Martin
Daniel Amadeo
Melissa Iachetta
Lavar Lewis
MICHAEL WILLIAMS
Jimenez Joshua
SARAH TUCKER
Rita Hunter-Shepherdd
jaime soto
Edward Gregory
Jeamette Santana
Dave Fransen
Raulin Rodriguez
Danielle Dunne
Ali Rahman
Robert Curty
Bianca Parrales
Annelly Chalas
Lena Myers
Jason Brooks
Terrence McQueen

Joel Ayala
PAUL M
Malerie A.
Elculano X
Gon Kraj
Edgar Vig
Kim Jenkins
DARRELL TEASLEY
Denise Heath
Burton Shayna
Jose Gimurio
Zacman Rosmarin
Shola Fakiowda
donald richardson
John Delong
Irena Pia
Eurlissa Color
Andrew OLIVER
Mayouanet Caminero
Patricia Mitchell
RAYMOND BERGER
Shaneen Martin
Surez Amada
Melanie Aucello
LaWanda Lewis
Michael Williams
Lawrence Joshua
Shainna Tucker
Alex Hunter
Jaker Soto
David Gregory
Jennifer Santana
Delilah Franqui
Raven Rodriguez
linette dunne
Ezekiel Rahman
VINCENT CURTO
Maria Parrales
Arunabha Chakraudity
LINDA MYERS
Jeff Brooks
JOHN MCQUADE
JOSE AYALA
PETER M
Mario A.

Eli X
VICKY KRAHN
Victor Vieves
Kyri Jenkins
Pearl Teasley
Leslie Heath
Johnson Shaye
Gustavo Gimenez
Jeffrey Roslyn
Angie Fajardo
Donell Richardson
Darrell Deloney
Carr Phyllis
Miguel Color
Dana Oliver
Reynaldo Caminero
Patrick Mitchell
Matt Bergen
Sylvester Martin
Saeed Alzarounii
Kevin Jones
Lawanda Lewis
Michael Williams
Lopez Joshua
Sharon Tucker
Amy Hunter
Jaker Soto
Debbie Gregory
Jennifer Santana
Ajanay Franks
Ray Rodriguez
Pete Dunne
Farabi Rahman
angel curtney
Angela Parra
PATRICK CHAITOO
Margrett Myers
Joanne Brooks
Paul Mcquade
Josphe Ayala
PHILIP M
Marsisa A.
Elisee X
Nadine Kraemer
Navarro Vietor

NEW YORKERS FOR BEVERAGE CHOICES

Mayor Bloomberg is proposing to ban sales of sugar-sweetened beverages over 16 ounces in New York City.

While New Yorkers would be limited to 16-ounce beverages, they would still be able to indulge in other high calorie items. Fountain and bottled beverages over 16 ounces could no longer be sold in restaurants, movie theaters, sports venues, coffee shops, food trucks or street carts. This restriction will cover everything from soft drinks to juice drinks to sports drinks and even some coffee drinks and teas!

According to the Mayor, New Yorkers need help deciding what size beverage is appropriate. We disagree. We are New Yorkers for Beverage Choices—a coalition of citizens, businesses and community organizations who believe that consumers have the right to purchase beverages in whatever size they choose. We urge the Board of Health to reject this proposed measure. We can make our own choices.

Lanesia Jenkins
Ray Teasha
Leslie Heath
Mr. Shay
Raul Gimenes
Lantiqua Rosisleda
Catalina Fajardo
Elton Richardson
Julie Delonardo
Carr Phyllis
Robinson Color
Edwards Oliver
Jimenez Camilo Reynoga
Patrick Mitchell
C Berg
Takima Martin
Laporte Alysha
Sharell Tucker
MARCIA LEWIS
Michael Williams
Miranda Joshua
Tiffany Tucker
ANTHONY HUNTER
Jesica Soto
Erin Gregory
Jessica Santana
Joe Franklino
Raymond Rodriguez
DEBORA DUNN-WALTON
Hakim Rahman
Henry Curtle
Angelo Parra
Joseph Chaiken
MARY MYERS
Judith Brooks
John McPierre
Joyce Ayala
PHILLIP M
Mary A.
Elizabeth X
Kevin Krabbenhoeft
Alicia Vieroso
Lannio Jenkins
Bodi Tchassame
Leslie Heath

Miller Shawronda
Wilson Gimemez
Trey Rosier
Coto Faizal
Haren Richardson
Michel Delon
Carlyle phyars
S. Color
Henry Oliver
Messing Camillo
Phyliss Mitchell
DEBRA BERG
Thomas Martin
Samantha Alyli
Stephanie Ye
Mark Lewis
Micheal Williams
Perez Joshua
Wanda Tucker
BARBARA HUNTER
Jessica Soto
Haden Gregory
John Santana
Susan Franklino
Raymond Rodriguez
ANNIE DUNN
ibrahim Rahman
Bolden Curtis
Antonia Parra
Edy Chaico
Michael Myers
K. Brooks
Allister McPhie
Julia Ayala
PHYLLIS M
Melissa A.
Elizabeth X
Leatrice Kpaka
Anthony Vieron
Latoya Jenkins
Zine Tazi
Minerva Heath
Dickeson Shawntay
Daniel Gimee
Delgado Rosie

Tarek Faitrouni
Harlee Richardson
Luis Deloado
Carlyle Phyars
Frank colonnese
James Oliver
Robert Camillieri
Regina Mitchell
Roy Berg
Thomas Martin
Jasmine Alyando
Blake Tristen
Matthew Lewis
micheal williams
Perez Joshua
Wanda E. Tucker
BB Hunter
Jimmy Soto
Harris Gregory
John Santana
MYRL FRANKLIN-COLES
Raymond Rodriguez
Arielle Dunn
Kasim Rahman
Dwideh Curtis
Elizabeth Parra
Deborah Chai
NYDIA MYERS
Katrina Brooks
Bunton McPherson
Julie Ayala
PIERRE M
Michael A.
Ellen X
Mr. KP
frank vierasantos
LAURETTE JENKINS
Alicia Tazer
Tamara Heath
Anderson Shawnnae
Corey Gilzean
Harley Rosie
Johnson Faith
Jack Richardson
Denzel Deloach

NEW YORKERS FOR BEVERAGE CHOICES

Mayor Bloomberg is proposing to ban sales of sugar-sweetened beverages over 16 ounces in New York City.

While New Yorkers would be limited to 16-ounce beverages, they would still be able to indulge in other high calorie items. Fountain and bottled beverages over 16 ounces could no longer be sold in restaurants, movie theaters, sports venues, coffee shops, food trucks or street carts. This restriction will cover everything from soft drinks to juice drinks to sports drinks and even some coffee drinks and teas!

According to the Mayor, New Yorkers need help deciding what size beverage is appropriate. We disagree. We are New Yorkers for Beverage Choices—a coalition of citizens, businesses and community organizations who believe that consumers have the right to purchase beverages in whatever size they choose. We urge the Board of Health to reject this proposed measure. We can make our own choices.

Jeremiah Phvenport
Wendy Colondres
Kristina Oliver
Lindsay Camilleri
REGINA MITCHELL
Abass Berete
Tracy Martin
Mased Alyafay
Dequincy White
MAUREEN LEWIS
Michele Williams
Rivera Joshua
Warren Tucker
BB Hunter
Joe Soto
Hart Gregory
Jose Santana
WILMA FRANKLIN-CLARKE
Raymond Rodriguez
Ashley Dunn
Mahbubara Rahman
Edwards Curtis
johnmar parra
Lydia Chai
Pandora Myers
LaQuesha Brooks
KRISTOFER MCPHERSON
Kristal Ayala
PRINCESTON M
Miona A.
Elyse X
Leonick Kozachuov
Sylvia Vierakeshwar
Leatrice Jenkins
Hunna Taz
Victor Heath
Moore Shawnette
Marguerite Gilyard
Martinez Rosie
Myers Faith
Janoya Richardson
Jason Deloa
Brian phuvan
Amanda Colon-Smith
La Quanna Oliver

Buckwell Camille
Richardo Mitchell
Elizabeth Beresford
WAYNE MARTIN
Sherif Aly
Derek Roche
MELVINA LEWIS
Michelle Williams
Clarke Josh
Wesley Tucker
Bernard Hunter
Joey Soto
Kandell Gregory
Jose Santana
ANGELA FRANKLIN
Reinaldo Rodriguez
Caleb Dunn
Marie Rahman
Edwina curtis
Katherine Parra
Abe Chahine
PATRICIA MYERS
Laura Brooks
Marion mcpherson
Lachelle Ayala
R M
Mora A.
Emilie X
Tom koytila
Angel Viera
lisa jenkins
Anthony Tayquan
Danielle Hearn
Williams Shawndell
WILLIAM GILSON
Robinson Rosie
Robertson Faith
Joan Richardson
Mario Delnno
Nichapatr Phowiset
AMERICA COLON-LOPEZ
LOIS OLIVER
Carmen Camille
Robert Mitchell
Nathaniel Beresfed

WILFRED MARTIN
Tbrown Alwa
Lourdes Velez
Michael Lewis
Michelle Williams
Savinon Josey
Carl Tuck
Bianqua Hunter
Jose L Soto
MARK GREGORY
JOSE SANTANA
Bernard Franklin
Remy Rodriguez
Debra Dunn
Mohammad Rahman
Ever Curtis
Melissa Parra
SHEILA CHADWICK
Shain Myers
Leslie Brooks
Kelly McPhee
LORRAINE AYALA
RAKESH M
Nafiza A.
Emily X
Vivian Koyfamn
Anthony Viera
Lonnie Jenkins
Thomas Tayn
Janet Heard
Beasley Shawna
Steve Gilroy
Rodriguez Rosie
Annie Faison
Johanne Richardson
JACQUELYN DELMONTE
Nicole Phoenix
David Colon
Marvino Oliver
Gibson Camille
Robert Mitchell
Julia Berengues
William Martin
Joseph Alvorado
Natasha Maj

NEW YORKERS FOR BEVERAGE CHOICES

Mayor Bloomberg is proposing to ban sales of sugar-sweetened beverages over 16 ounces in New York City.

While New Yorkers would be limited to 16-ounce beverages, they would still be able to indulge in other high calorie items. Fountain and bottled beverages over 16 ounces could no longer be sold in restaurants, movie theaters, sports venues, coffee shops, food trucks or street carts. This restriction will cover everything from soft drinks to juice drinks to sports drinks and even some coffee drinks and teas!

According to the Mayor, New Yorkers need help deciding what size beverage is appropriate. We disagree. We are New Yorkers for Beverage Choices—a coalition of citizens, businesses and community organizations who believe that consumers have the right to purchase beverages in whatever size they choose. We urge the Board of Health to reject this proposed measure. We can make our own choices.

Michael Lewis
Mike Williams
Davis Josetta
Patrick Tuck
C. Hunter
Joshua Soto
Negron Gregory
Josefina Santana
Cardoza Franklin
Rene Rodriguez
ELIZABETH DUNN
mohammed rahman
Harold Curtis
Tressa Parra
Lois Chadwell
Shantel Myers
Margaret Brooks
Marcus McPhee
Luis Ayala
RAYMOND M
Natividad A.
Emmanuelth X
Jeremy kowitz
Destiny Viera
Malcolm Jenkins
Mary Tayman
Latasha Heard
Conlley Shawn
Glenda Gilpin
Short Rosie
Johnny Faison
Jonathan Richardson
Renato Delmonte
Zara Phlox
Justin Colon
R. OLIVER
Redo Camille
Seantia Mitchell
Kurt Berencsi
William Martin
RICKY ALVIRA
D Kenney
Moren Lewis
Mikeel Williams
Regisald Joses

Robert Tucholski
Christine Hunter
Joshua soto
Nichols Gregory
Josefina Santana
Cheryl Franklin
Rey Rodriguez
Haley Dunn
Mushfigur Rahman
Harold Curtis
Joslin Parr
Manuel Chaconi
shavonne myers
Robert Brooks
Terrence Mcphail
Lyanne Ayala
REGINA M
Nazira A.
Enesa X
DEBORAH KOWALSKI
JACKELINE VIERA
Michael jenkins
John Taylor
Michelle Heard
Gibbs Shawn
rachelle gilot
Renan Rosiak
Diab Faisal
Joseph Richardson
BEATRICE DELMONICO
Tyrone Phisher
Wanda Colon
Raphael Oliver
Sukhlal camille
Seantia Mitchell
CATHERINE
BEREGOULENKO
Bertha Martiec
REMEDIOS ALVIR
Meagan Smith
N Lewis
Miles Williams
Heather Josepowrtz
MARIA TUCCIARONE
Cynthia Hunter

Juan Soto
Nkegah Gregory
Justine Santana
Daryll Franklin
Reynolds Rodriguez
Jace Dunn
Rifat Rahman
Hillary Curtis
ANDREW PARNASSA
Angel Chacon
Teaona Myers
SHAKEMA BROOKS
Terrence McPhail
M. Ayala
RIA M
Nick A.
Enrichetta X
JOSEPH KOWALSKI
Jesus viera
Michael Jenkins
Sabrina Taylor
Charles Heaney
Johnson Shawn
Calvin Gilmors
Carmen Rosia
Emma Fairley
JULIUS RICHARDSON
Grant Delmar
Tim Phinney
Abel Colon
ron oliver
Watson Camille
Seantia Mitchell
Gisel Beredoca
Francisco Martiagy
Norma Alvins
Gerardo Lee
NILSA LEWIS
Monique Williams
Hyacinth Josepj
Heather Tubridy
Dawn Hunter
Juan Soto
P Gregory
Katherine Santana

NEW YORKERS FOR BEVERAGE CHOICES

Mayor Bloomberg is proposing to ban sales of sugar-sweetened beverages over 16 ounces in New York City.

While New Yorkers would be limited to 16-ounce beverages, they would still be able to indulge in other high calorie items. Fountain and bottled beverages over 16 ounces could no longer be sold in restaurants, movie theaters, sports venues, coffee shops, food trucks or street carts. This restriction will cover everything from soft drinks to juice drinks to sports drinks and even some coffee drinks and teas!

According to the Mayor, New Yorkers need help deciding what size beverage is appropriate. We disagree. We are New Yorkers for Beverage Choices—a coalition of citizens, businesses and community organizations who believe that consumers have the right to purchase beverages in whatever size they choose. We urge the Board of Health to reject this proposed measure. We can make our own choices.

Davon Franklin
Ricardo Rodriguez
JAMES DUNN
Rodashi Rahman
Kathy Curtis
Nic Parma
Antonio Chacon
John Myele
Shanika Brooks
Tiffany McPhail
Magdalena Ayala
RICHARD M
Nitonena A.
Eric X
Steven Kowalik
William Viera
MICHAEL JENKINS
Aaron F Taylor
ANNE HEALY
K Shawn
Aries Gilmore
Amanda Rosha
ASHLEY FAIRHURST
Kanisha Richardson
Mark Delluomo
NORA PHINN
ABEL COLON
Sarah Oliver
DAVID CAMIDGE
Shalissa Mitchell
Janet Berdecia
Felix Marti
Mendez Alvina
Mary Cunningham
Ojike lewis
Monique Williams
Michael Josephson
HEATHER TUBRIDY
Debora Hunter
JUDY SOTO
Patrick Gregory
Kelly Santana
Dawn Franklin
Richard Rodriguez
Jennifer Dunn

Sathi Rahman
Minetta Curtis
Medell Parlishm
Moses Chacon
Smalls Mychal
Shawn Brooks
JOHN MCPARLAND
Marcia Ayala
RICKY M
Omar A.
Eric X
Sam Kowalick
Zaida Viera
Myckel Jenkins
Abigail Taylor
Dennis J. Healy
O'Donnell Shawn
Brian Gilmore
Irene Rosh
PENELOPE FAIRHURST
KARON RICHARDSON
AMELIA DELLORTO
Jamill Phily
Adam Colon
Shaniqua Oliver
Josh Camhi
Shalissa Mitchell
Martha Berdecia
Anna Marti
Gray Alvin
KEVIN JOHNSON
Patrice Lewis
Monya Williams
ANNE JOSEPHS
Arthur Tubman
DEBRA HUNTER
justina soto
Potts Gregory
Kelly Santana
Deborah Franklin
Richard Rodriguez
Jennifer Dunn
yusuf rahman
Richard Curtis
Diana Parle

DEBRA CHABERT
WASYL MYCHAJLUK
Steve Brooks
Tawan Mcnile
Maria Ayala
RITA M
S. A.
Erica X
JOANNE KOVATS
Stephan Vier
Natasha Jenkins
Abigail Taylor
GREGORY HEALY
Plant Shawn
Calvin Gilmore
Cusak Rosezell
Mr. Fairfield
Kasai C. Richardson
Jobin Dellon
Paul Philpott
Alejandra Colon
Shannon Oliver
Alex Cameron
Shalissa Mitchell
Howard Berdard
Jose Marti
Hailes Alvin
Michael Parksdubose
Patrick Lewis
Mornalee Williams
ELIAS JOSEPHS
Ryan Tubman
Denise Hunter
Katherine Soto
Ruiz Gregory
Kelly Santana
Elijah Franklin
Richard Rodriguez
Jermaine Dunn
Farid Rahim
Shaunte Curtis
Peyll Parlar
Chabad Chabad
Walker Mya
thakiri brooks

NEW YORKERS FOR BEVERAGE CHOICES

Mayor Bloomberg is proposing to ban sales of sugar-sweetened beverages over 16 ounces in New York City.

While New Yorkers would be limited to 16-ounce beverages, they would still be able to indulge in other high calorie items. Fountain and bottled beverages over 16 ounces could no longer be sold in restaurants, movie theaters, sports venues, coffee shops, food trucks or street carts. This restriction will cover everything from soft drinks to juice drinks to sports drinks and even some coffee drinks and teas!

According to the Mayor, New Yorkers need help deciding what size beverage is appropriate. We disagree. We are New Yorkers for Beverage Choices—a coalition of citizens, businesses and community organizations who believe that consumers have the right to purchase beverages in whatever size they choose. We urge the Board of Health to reject this proposed measure. We can make our own choices.

Tatum McNieun
Maria Ayala
ROBERT M
S. A.
Erica X
Kad Kov
LAWRENCE VIEIRA
NICOLE JENKINS
Al Taylor
Joseph Healy
Smith Shawn
Deborah Gilmore
Cardone Rosey
I. Fairclough
Keilyn Richardson
JOAN DELLISOLA
Bellot Philly
Alex Colon
SHARI OLIVER
Chris Cameron
Shawnteen Mitchell
Jasmin Berd
Jose Marti
Ransonic Alvin
Betsy B
Pearl Lewis
Nakia Williams
Jack Josephs
SHARON TUBLIN
Jerome Hunter
Kenneth Soto
Scott Gregory
Kelly Santana
Francis Franklin
Rick Rodriguez
Jha-Neisha Dunn
Mallette Rahiem
SHELDON CURTIS
Carolina Parku
Isabella Chaaduezk
David Muzard
Tory Brooks
Tatun McNieren
Marissa Ayala
ROBERTA M
Selifert A.
Erin X
Outiar Kouyate
Hersson Vides
Nikeya Jenkins
Alexis Taylor
PAULA HEALY
Tesoro Shawn
EDWARD GILMORE
Lekito Rosewelt
Aisha Fairclogh
KENNETH RICHARDSON
MARY DELLERA
Nijah Phills
Alex Colon
Wallace Oliver
Gregory R. Cameron
Shellie Mitchell
ANNA BERBERICH
Jose Marti
Wandalee Alviles
Maryann Robinson
Rachel Lewis
Nakia Williams
Natiesha Josephs
Avelino Tubio-cid
Jessica Hunter
KEVIN SOTO
SHANITA GREGORY
Leinis Santana
French Franklin
Rico Rodriguez
Latisha Dunn
Williams Raheen
Sidney Curtis
ANGELA PARKS
WILLIAM CG
Clarissa Muz
ZELMO BROOKS
Carly Mcniell
Maritza Ayala
RONALD M
Sheley A.
erin X
MARIA KOUVAKIS
Sterling Vidalyn
Phyllis Jenkins
Alrick Taylor
MARTIN HEALEY
White Shawn
Helena Gilmore
Mayra Roseto
Amber Fairbanks
Kenyon Richardson
Jasmine Dellegras
Teresa Phillps
Alexis Colon
Christopher Olivencia
HOPE CAMERON
Taneequa Mitchell
Marimer Berberena
nastassja marti
Jazmin Alvez
Margaret Small
Rachel Lewis
Nancy Williams
Shirley Josephs
LINDA TUBENS
Justin Hunter
Lalisbeth Soto
Sohlberg Gregory
LILA SANTANA
Hampton Franklin
Rigoborta Rodriguez
Laura Dunn
Isaiah Raheem
Smallwood Curtis
Joshua Parks
Bridget Cfirtle
Frederick Muyo
Sherrelyn Brooklyn
ELLEN MCNELLIS
MARLENE AYALA
ROSA M
Tamika A.
Erlin X
KIMON KOUTSOURADIS
CELSO VIDALS
RANDY JENKINS
Angel Taylor

NEW YORKERS FOR BEVERAGE CHOICES

Mayor Bloomberg is proposing to ban sales of sugar-sweetened beverages over 16 ounces in New York City.

While New Yorkers would be limited to 16-ounce beverages, they would still be able to indulge in other high calorie items. Fountain and bottled beverages over 16 ounces could no longer be sold in restaurants, movie theaters, sports venues, coffee shops, food trucks or street carts. This restriction will cover everything from soft drinks to juice drinks to sports drinks and even some coffee drinks and teas!

According to the Mayor, New Yorkers need help deciding what size beverage is appropriate. We disagree. We are New Yorkers for Beverage Choices—a coalition of citizens, businesses and community organizations who believe that consumers have the right to purchase beverages in whatever size they choose. We urge the Board of Health to reject this proposed measure. We can make our own choices.

NORA HEALEY
Williams Shawn
Jonathan Gilmore
oscar rosero
James Fair
Laquan Richardson
paul dellacona
BRIAN PHILLPOTTS
Ana Colon
Melvin Olivencia
Jim Cameron
Tanya Mitchell
Marta Berbecias
Bane Martha
Ricardo Alvey
Robert Devries
Rahsel Lewis
Naquan Williams
Barley Josephine
Aaron Tubbs
Karisma Hunter
Laura Soto
Tammy Gregory
Lorenzo Santana
Keyna Franklin
Rober Rodriguez
marquise Dunn
Joseph Raheem
Tommy Curtis
Lorenza Parks
Staniskaw Cewka
RAJEEYAH MUWWAKIL
Verilew Brooking
Betty McNeill
Marsisa Ayala
ROSALIE M
Tareq A.
ERNESTO X
CARRIE KOUTSOUKOS
LUISA VIDALS
Reginald Jenkins
Annie Taylor
Berwick Headley
Darnell Shawers
LOUISE GILMORE

Benjamin Roser
Ken Fair
LaSheem Richardson
JOHN DELLACAVA
Tom Phillis
ANABELLE COLON
Landford Olive
Josephine Cameron
Tashina Mitchell
Angela Beras
Bonilla Martha
Cory Alves
Kevin X
Ramel Lewis
nashera williams
Bohler Josephine
Leonard Tuba
labar hunter
Leida Soto
Thomas Gregory
Lucera Santana
lennon franklin
Robert Rodriguez
Patrick Dunn
Kerri Raguso
Mike curtin
Stacy parks
Staniskaw Cewka
Albayda Muwallad
Joyce Brookes
Geraldine McNeill
Martha Ayala
ROSE M
Toney A.
Ester X
Dimitrios Koutsoraskie
Ambiorix Vidal
Reginald Jenkins
Anthony Taylor
EDWIN HEADLEY
Dubose Shawana
Makeda Gilmore
Sharon Roser
Nicole Fair
Madeline Richardson

Nick Dell'Edera
Toni Phillips
Andre Colon
Licheant Olivari
Josephine Cameron
Tazzir Mitchell
Max Beras
Hinton Martha
Danielle Alves
Poilan Shum
REBECCA LEWIS
NAYSHEWN WILLIAMS
Comacho Josephine
Carmen Tuarbe
Michael A. Hunter
Leshonda Soto
Thompson Gregory
Luis Santana
Leslie Franklin
ROBERT RODRIGUEZ
Russell Dunn
SUZETTE RAGUET
LILLIAN CURTI
Thomas Parkinson
James Cevraj
Authony Muvillo
Meister Brooke
Myra McNeill
Martha Ayala
ROSE M
Tony A.
Ester X
Evangelos koutras
Alie Vidal
Reginald Jenkins
ANTONIA TAYLOR
ALTHEA HEADLAM
Monorah Shaw
Monson Gilmore
Eric Rosenwach
Tanisha Fair
Mary Richardson
Gamble Dell
Arkiell Phillips
Angel Colon

NEW YORKERS FOR BEVERAGE CHOICES

Mayor Bloomberg is proposing to ban sales of sugar-sweetened beverages over 16 ounces in New York City.

While New Yorkers would be limited to 16-ounce beverages, they would still be able to indulge in other high calorie items. Fountain and bottled beverages over 16 ounces could no longer be sold in restaurants, movie theaters, sports venues, coffee shops, food trucks or street carts. This restriction will cover everything from soft drinks to juice drinks to sports drinks and even some coffee drinks and teas!

According to the Mayor, New Yorkers need help deciding what size beverage is appropriate. We disagree. We are New Yorkers for Beverage Choices—a coalition of citizens, businesses and community organizations who believe that consumers have the right to purchase beverages in whatever size they choose. We urge the Board of Health to reject this proposed measure. We can make our own choices.

Luis Olivari
karen cameron
Teisha Mitchell
Luesa Beran
Horgan Martha
Taire Alverio
Benny Rosenberger
Renera Lewis
Nigel Williams
Diaz Josephine
Craig Tsouristakis
MITCHELL HUNTER
Lianny Soto
Veronica Gregory
Luis Santana
Lydia Franklin
Robert Rodriguez
Russell Dunn
JAMEL RAGSTER
Jimmy Curt
PAULETTE PARKES
Sandra Cevallos
Isaac Muvala
Crystal Brook
Valencia McNeill
Nelson Ayala
ROSEANN M
Abel A
Etheridge X
Brad Koury
D. Vidal
Robert Jenkins
Azuree Taylor
Aminata Shaw
Monson Gilmore
BARBARA ROSENTHAL
JAMES FAIN
Nigel Richardson
Misty Dell
BARBARA PHILLIPS
Angel Colon
Luis Olivari
Katie cameron
Tim mitchell
Jeremy Bera

Johnson Martha
Amanda Alverez
Kirk Williams Sr
Robert Lewis
NOEL WILLIAMS
Dongo Josephine
John Tsigos
MONIQUE HUNTER
Lucy Soto
Yvette Gregory
Lyanne Sky Santana
Michael Franklin
ROBERT RODRIGUEZ
Shanique Dunn
Edward Ragrez
Petekin Curt
Victoria Parkes
John Cevalier
Hazir Muttasi
Jeannette Bronx
Chris McNeil
Nidia Ayala
RUPERT M
AHMED A
Eugene X
JOHN KOURKOUTIS
Delilah Vidal
Ryan Jenkins
Benjamin Taylor
Myron Headad
Andre Shaw
Tyees Gilmore
BERNICE ROSENTHAL
Anotnio Faijando
Patricia Richardson
Ne Dell
BRUCE PHILLIPS
Angela Colon
Maria Olivari
Lennon Cameron
Timothy Mitchell
Cristina Beox
Mesa Martha
Daisy Alverez
Federico Herbert

Ruth-Ann Lewis
NOLANDA WILLIAMS
Peratter Josephine
George Tsi
Ralph Hunter
Luis Soto
Yvette Gregory
magdalena santana
MONNETTE FRANKLIN
ROBERTO RODRIGUEZ
Susan Dunn
GEORGIA RAGONESE
Sanda Curt
desiree parker
DANIEL CEUSTERS
Jason Mutt
Tommy Bronson Jr
Christine McNeil
Norma Ayala
RUTH M
ALAN A
Evelyn X
ALICE KOURBAGE
frances vidal
Sharon Jenkins
ANDREA SHAW
Serrina Gilmor
JERRY ROSENTHAL
C Faicloth
patricia Richardson
Rosa Deljacbo
Bruce Phillips
Angelica Colon
Sharon Olivari
Ryan Cameron
tina mitchell
Benjamin Benz
Rodriguez Martha
Elaine Alverez
Angie Ferreira
S. Lewis
O. Williams
Santana Josephine
Jimmie Tshering
Shaquan Hunter

NEW YORKERS FOR BEVERAGE CHOICES

Mayor Bloomberg is proposing to ban sales of sugar-sweetened beverages over 16 ounces in New York City.

While New Yorkers would be limited to 16-ounce beverages, they would still be able to indulge in other high calorie items. Fountain and bottled beverages over 16 ounces could no longer be sold in restaurants, movie theaters, sports venues, coffee shops, food trucks or street carts. This restriction will cover everything from soft drinks to juice drinks to sports drinks and even some coffee drinks and teas!

According to the Mayor, New Yorkers need help deciding what size beverage is appropriate. We disagree. We are New Yorkers for Beverage Choices—a coalition of citizens, businesses and community organizations who believe that consumers have the right to purchase beverages in whatever size they choose. We urge the Board of Health to reject this proposed measure. We can make our own choices.

Luz Soto
Yvette Gregory
Margarita Santana
Nahara Franklin
Roberto Rodriguez
Vincent Dunn
Joshua I. Ragofsky
Chris Curry
Alaya Parker
Jose Cespeds
Ashley Mutlante
Delores Bronson
Horace Mcneil
Olga Ayala
RUTHIE M
ALBERT A
Evelyn X
Nicole Koulouris
Giamcailo Vidal
Sherry Jenkins
Blair Taylor
jerry he
ARLENE SHAW
Samantha Gilmer
LINDA ROSENTHAL
Edward Faicco
Phil Richardson
Victor Deljacbo
Danielle Phillips
Antonia Colon
Isa Olivares
Yamilee Cameron
Tomas mitchell
David Bentzler
Silverio Martha
Jessica Alverez
Ryan Tjidjasa
Seabreeze Lewis
OLIVIA WILLIAMS
Mills Joseph
TENZING TSERING
T Hunter
Manuel Soto
John Gregorowich
Maria Santana

Obiah Franklin
Robin Rodriguez
Constance Dunmeyer
Ryan Ragnanth
Cornelius Curry
Albert S. Parker
Allison Cespedes
Gerald Muthieous
Delores Bronson
janise mcneil
Ralph Ayala
Ryan M
ALCY A
Evita X
Vicky Koukoutisis
Giamcarlo Vidal
Tabatha Jenkins
Jorge Hdz
Ashley Shaw
Maya Gills
ROBERT ROSENHAMMER
Chelsi Fahrngrubrr
Raheem Richardson
Hodge Delitha
Donna Phillips
Ariel Colon
Madeleine Olivares
Beverly Camero
Tracey Mitchell
Bobby Benton
Maria Martes
Juan Alverez
Ronald Gaskins
Sean Lewis
OWEN WILLIAMS
Adriano Joseph
James Tschikov
Tasha Hunter
Maria Soto
DENISE GREGORIO
Miguel Santana
Quiana Franklin
Rodney Rodriguez
Terrence Dunmeyer
DAMETRI RAGIN

Deborah Curry
Aminah Parker
cesar cespedes
Bill Muth
OSHER BRONSHTEIN
JOHN MCNEIL
Ramon Ayala
SABRINA M
ALEXIS A
Fabian X
Edward Kouacs
Giamcarlo Vidal
Toya Jenkins
Brenda Taylor
RAMONA HDEZ
Bettie Shaw
Felicia Gillory
Erica Rosengart
Amanda Fahey
Rayen Richardson
bryan delisser
Fern Phillips
Arngie Colon
omar olivares
Irving Camero
tyfalai mitchell
Bobby Benton
Robert Marterell
Iris Alverdo
Shawana Orr
Shae Lewis
Ozella Williams
Alvarado Joseph
YIN TSCHANG
Theresa Hunter
Maria Soto
Sanchez Gregorio
Milagros Santana
RON FRANKLIN
Rolando Rodriguez
Damion Dunley
Debbi Ragin
Debra Curry
Anthony Parker
Emely Cespedes

NEW YORKERS FOR BEVERAGE CHOICES

Mayor Bloomberg is proposing to ban sales of sugar-sweetened beverages over 16 ounces in New York City.

While New Yorkers would be limited to 16-ounce beverages, they would still be able to indulge in other high calorie items. Fountain and bottled beverages over 16 ounces could no longer be sold in restaurants, movie theaters, sports venues, coffee shops, food trucks or street carts. This restriction will cover everything from soft drinks to juice drinks to sports drinks and even some coffee drinks and teas!

According to the Mayor, New Yorkers need help deciding what size beverage is appropriate. We disagree. We are New Yorkers for Beverage Choices—a coalition of citizens, businesses and community organizations who believe that consumers have the right to purchase beverages in whatever size they choose. We urge the Board of Health to reject this proposed measure. We can make our own choices.

STEPHANIE MUSTO
Yvette Bronk
Maria McNeil
Raymond Ayala
SADIE M
ALFRED A
Fabu X
Keira Kou
Jessica Vidal
trashawn jenkins
brent taylor
Clinton W. Hazzard
CHRISTINE SHAW
DONNA GILLNER
LEVY ROSENFELD
JOSEPH FAHEY
Rhonnasia Richardson
THOMAS DELISIO
GAIL PHILLIPS
Ashley Colon
Robby Olivares
Jennifer Camero
Valarie Mitchell
Bobby Benton
Emil Marten
CESAR ALVERAZ
Mikhael Simmons
Shandah Lewis
Patrice Williams
Andrew Joseph
Chris Tsatsaris
Tyrone Hunter
Mario Soto
Justin Gregoriades
Natalie Santana
Sarah Franklin
Rosa Rodriguez
Donald Dunleavy
Shantell Ragin
DWIGHT CURRY
Anthony Parker
Randy Cespedes
Nancy Mustipher
Mejia Brondon
RACHEL MCNEIL

Raymond Ayala
SALLIE M
ALICE A
Farhad X
Jenna Kotyk
John vidal
Tyrone Jenkins
Charles Taylor
Jessica Hazlett
DEAN B. SHAW
Nackiel Gilllips
MORDECAI ROSENFELD
Arley Fagundes
Rosalie Richardson
James Delise
Jahmal Phillips
Aurora Colon
WALHERBE OLIVARES
Fernando Cameres
VALERIE MITCHELL
James Benton
Laura Marten
Julien alvaro
Kristal Taylor
Shanna Lewis
Patricia Williams
Angelique Joseph
grregory tsanis
VERNA HUNTER
MARIVET SOTO
Amparo Gregoria
Pedro Santana
Sharon Franklin
Rosa Rodriguez
Jackie Dunlap
Narendra Raghunata
George Curry
Ashley Parker
Ronnie Cespedes
Taylor Mustapich
Cristal Bron
Rashed McNeil
RICARDO AYALA
SAMUEL M
ALTHEA A

felicia X
Mannikuttan Kottaram
Natalie Vidal
Uniqua Jenkins
Cherise Taylor
Denise Hazen
Ella Shaw
Wayne Gillis
SARAH ROSENFELD
Elisa Fagundes
Schlay Richardson
W. Deline
JAMILLA PHILLIPS
Benjamin Colon
Anthony Oliva
Manny Camela
Valerie Mitchell
JAMES BENTON
Stephanie Marten
Jennifer Alvarezd
Paul French
Sharay Lewis
Patricia Williams
Basile Joseph
Johnny Tsang
Bradley A. Hunt
Martin Soto
Pena Gregori
Persio Santana
Silfer Franklin
Rosa Rodriguez
Kaymen Dunlap
Sadana Raghaneth
GREGORY CURRY
Barbara Parker
Mark Cesarz
Mr. Mustapha
Claire Bromis
TEDRA MCNEIL
Rosemary ayala
SANDRA M
AMY A
Felipe X
Jeannette Kotson
SHANEYA VIDAL

NEW YORKERS FOR BEVERAGE CHOICES

Mayor Bloomberg is proposing to ban sales of sugar-sweetened beverages over 16 ounces in New York City.

While New Yorkers would be limited to 16-ounce beverages, they would still be able to indulge in other high calorie items. Fountain and bottled beverages over 16 ounces could no longer be sold in restaurants, movie theaters, sports venues, coffee shops, food trucks or street carts. This restriction will cover everything from soft drinks to juice drinks to sports drinks and even some coffee drinks and teas!

According to the Mayor, New Yorkers need help deciding what size beverage is appropriate. We disagree. We are New Yorkers for Beverage Choices—a coalition of citizens, businesses and community organizations who believe that consumers have the right to purchase beverages in whatever size they choose. We urge the Board of Health to reject this proposed measure. We can make our own choices.

Valerie Jenkins
Cheryl Taylor
Renee Hazelton
EVELYN SHAW
JAMES GILLINGS
B. Rosendorf
John Fagundes
Shan Richardson
Eric Delin
Javon Phillips
Carlos Colon
Beatriz Oliva
Yolanda Camejo
Veron Mitchell
Kathy Benton
AL MARTELLI
AIDA ALVAREZ
Manuel Valle
Shawn Lewis
Patricia Williams
Bohieng Joseph
Martin Tsang
Darios Hunt
Marvin Soto
Remy Gregoire
Peter Santana
Steve Franklin
Rosalyn Rodriguez
Kaymen Dunlap
TIFFANI RAGGUETTE
John Curry
bernice parker
Mark Cesarz
DEHAR MUSTAFALIC
Damaudjai Bromell
Tiffany McNeil
samantha ayala
SCOTT M
ANDREW A
Felips X
Michael Kotlye
Sherry Vidal
Vera Jenkins
Christine Taylor
Rhonda Hazelton

gerald shaw
Marchel Gillin
Dulce Rosendo
PETER FAGON
Sherell Richardson
Mena Delilah
Karla Phillips
Carmen Colon
Dorthy Oliva
PETER CAMCHE
Vicki Mitchell
PETER BENTON
Melissa Martelli
Alejandro Alvarez
CARLA D
Sheila Lewis
Patrick Williams
Bryant Joseph
Tony Tsang
Genea Hunt
Melvin Soto
Eddie gregg
Peter Santana
Terrence Franklin
Rosanna Rodriguez
KAYMEN DUNLAP
Mike Ragab
Rene Curry
Carmen Parker
Alex Cesar
V. Mustafa
Sonia Bromell
Veronica McNeil
Sandra Ayala
Sebastian M
ANGELO A
Felix X
Peter Koti
Silvia Vidal
Donna Jenkin
Corey Taylor
Major Hazell
Jason Shaw
Vivianne Gilliman
Hector Rosendo

Mike Faggy
Stanley Richardson
Kervin Delice
Maria Phillips
Carmen Colon
Edgar Oliva
Novell Cambridge
Victoria Mitchell
R. Benton
Ashley Martell
Alfred Alvarez
Robert Alexander
Shermika Lewis
Patrick Williams
Busso Joseph
John Tsai
Genea Hunt
Miguel Soto
M Gregg
Raul Santana
Vashawn Franklin
Rosario Rodriguez
Damion Dunkley
PATRICK RAFTERY
Rose Curry
Catherine Parker
Cabreja Cesar
Daniel Mussington
Maddy Bromberger
Alvia McNear
SISTO AYALA
SHARON M
ANITA A
Fenelite X
Scott Kotchko
Trime Vidal
L. Jenkin
Craig Taylor
Albertonio Hazel
JOAN SHAW
Josephine Gilliland
ALAN ROSENBLUM
Junuis Fagans
Steve Richardson
Jeannie Delia

NEW YORKERS FOR BEVERAGE CHOICES

Mayor Bloomberg is proposing to ban sales of sugar-sweetened beverages over 16 ounces in New York City.

While New Yorkers would be limited to 16-ounce beverages, they would still be able to indulge in other high calorie items. Fountain and bottled beverages over 16 ounces could no longer be sold in restaurants, movie theaters, sports venues, coffee shops, food trucks or street carts. This restriction will cover everything from soft drinks to juice drinks to sports drinks and even some coffee drinks and teas!

According to the Mayor, New Yorkers need help deciding what size beverage is appropriate. We disagree. We are New Yorkers for Beverage Choices—a coalition of citizens, businesses and community organizations who believe that consumers have the right to purchase beverages in whatever size they choose. We urge the Board of Health to reject this proposed measure. We can make our own choices.

Marva Phillips
Carmen Colon
MARYANN OLIVA
Walter Cambreler
VINCENT MITCHELL
Mery Bento
Dimas Martell
Alfred Alvarez
Melissa Benkis
SHERNESE LEE LEWIS
PAUL WILLIAMS
Byron Joseph
mihattia trye
Percy Hunt
Mildred Soto
Maurice Gregg
Reinaldo Santana
Williams Franklin
Rosario Rodriguez
Dwight Dunkley
Zaid Rafi
Susan Curry
Chandra Parker
Maldondo Cesar
Daniel Mussington
KENNETH BROMBERG
Janelle McNeal
Sonia Ayala
SHEILA M
ANN A
Fernando X
Krlysztofa Kot
Tyla Vidal
Michael Jenke
Danielle Taylor
Mr. Hazel
Joel Shaw
Claire Gilligan
Nick Rosenblum
MARGARET FAGAN
Tanisha Richardson
Marshall Delia
Nicole Phillips
carmen colon
Nick Oliva

Louis Cambrelen
Vivia Mitchell
Yoritza Bentize
Guillermo Martell
Altagracia Alvarez
Julian Torres
Sintera Lewis
PAUL WILLIAMS
Cheyenne Joseph
Sheena Trusty
terrace hunt
Minerva Soto
NorQuell Gregg
Renaldo Santana
Walker Frankie
Rose Rodriguez
G. Dunkley
NAZHAN RAFFORD
Tacheldia Curry
Cheyenne Parker
Orellana Cesar
Wedsew Mussie
Leah Bromberg
Michael McNeal
Stephane Ayala
STACY M
ANNE A
Fernando X
Slawomir Kot
Cory Vicw
Gonzalez Jenifer
Darren Taylor
Shalamar Hazel
Joel Shaw
Mike Gilligan
Daniel Rosenbloom
Melika Fagan
Theresa Richardson
PASQUALE DELIA
Noel Phillips
Carmen Colon
Ronald Oliva
LUIZ CAMBRELEN
Vivian Mitchell
Kamal Bentacort

Lydia Martell
AUGUSTO ALVAREZ
Zuhaily Dejesus
Sireke Lewis
Paula Williams
Chris Joseph
NATALIE TRUSCHEW
Tommy Hunt
Natasha Soto
Norton Gregg
Richard Santana
Jan Frankel
Royle Rodriguez
Marvin Dunkley
CARY RAFFLE
Tasha Curry
Christopher Parker
PIERRE CESAR
Keith Mussenden
Matlide Broman
Michon Mcneal
Teresa Ayala
STEFANIE M
ANTHONY A
Foxxy X
Krzysztof Koston
Felicita Victorio
Rahim Jenice
DARRIN TAYLOR
Laurson Haze
Kim Shaw
Tym Gilliard
MARILYN ROSENBLATT
Roger Fagan
TYRIA RICHARDSON
ROSE DELIA
Pamela Phillips
Carmen Colon
Rosemarie Oliva
Colbert Cambran
WILLIE MITCHELL
Kamal Bentacort
Rashamid Marteen
BRENDEN ALVAREZ
George Harris Jr

NEW YORKERS FOR BEVERAGE CHOICES

Mayor Bloomberg is proposing to ban sales of sugar-sweetened beverages over 16 ounces in New York City.

While New Yorkers would be limited to 16-ounce beverages, they would still be able to indulge in other high calorie items. Fountain and bottled beverages over 16 ounces could no longer be sold in restaurants, movie theaters, sports venues, coffee shops, food trucks or street carts. This restriction will cover everything from soft drinks to juice drinks to sports drinks and even some coffee drinks and teas!

According to the Mayor, New Yorkers need help deciding what size beverage is appropriate. We disagree. We are New Yorkers for Beverage Choices—a coalition of citizens, businesses and community organizations who believe that consumers have the right to purchase beverages in whatever size they choose. We urge the Board of Health to reject this proposed measure. We can make our own choices.

Steve Lewis
Rachel Williams
Chrystele Joseph
Angela Trupiano
Tonya Hunt
Nelson Soto
Barnes Greg
Richard Santana
RANDY FRANKEL
Rudy Rodriguez
Talia Dunkley
Brenden Rafferty
robyn currothers
Claudine Parker
Taveras Cesar
Jacquelyn Mussenden
Margarita Brom
Micheal McNaree
Thomas Ayala
STEPHANIE M
ARDEN A
Francico X
Julia Kostina
Lucecita Victorino
Johnson Jenele
David Taylor
Shaina Hazan
Kysha Shaw
Deborah Gillian
BINYOMIN ROSENBERGER
Roger Fagan
Vanesia Richardson
Velez Delia
Ralph Phillips
CARMEN COLON
Salvatore Oliva
Craig Cambpell
mexmaa mitawell
Brint Benson
Yemsi Marte
carina alvarez
Karnel Tomlinson
Steven Lewis
Raisia Williams
Covan Joseph

Blair Trump
VANCE HUNT
Nick Soto
DiGion Greg
robert santana
Sara Frankel
Rufino Rodriguez
TIMOTHY DUNHAM
Marisa Rafferty
Margaret Currie
Coleman Parker
Laurel Cervenka
Jean Mussenden
Santo Brola
Jarrod Mcnanara
venehisa ayala
STEPHEN M
Asaiah A
Francis X
Joe Koss
Jean Victorie
Kandice Jenecette
Dayquern Taylor
Brittany Haywood
Lisa Shaw
Jones Gillian
Arleen Rosenberg
Tyrek Faffe
Vanessa Richardson
Sarol Delgouto
Rashaun Phillips
CARMEN COLON
MR. Olio
Julio Cambosrendon
Mr. Mital
DANIEL BENSON
Antolina Marte
Cesar Alvarez
Darryl Golden
Sumiyah Lewis
RAJANAE WILLIAMS
Dave Joseph
Jacqueline Trumbull
W Lance Hunt
Norberto Soto

JOHN GREG
Rosanna Santana
Fodera Frank
Sabrina Rodriguez
Joe Dungan
SUSAN RAFFERTY
Julie Curren
Cynthia Parker
MARY CERVELLO
Wiell Musselt
Thomas Brogdon
Triana McNamee
Veronica Ayala
Steve M
BARBARA A
Francis X
DEMETRIOS KOSPETAS
Juan Victoriano
Richard Jenasku
debra taylor
Rasheem Haywood
Loveth Shaw
Christine Gilliam
Edward Rosenberg
Alex Faene
Verna Richardson
ELAINE DELGIORNO
Riyka Phillips
Cathy Colon
Milagros Olinares
James Camble
Weer Misty
Greg Benson
Carmen Marte
Christina Alvarez
Jennifer Cheng
Sylvia Lewis
randy williams
Davis Joseph
Anthony Trull
Willard Hunt
NORMA SOTO
Meyer Greg
sandra santana
"Alicea Jr." Frank

NEW YORKERS FOR BEVERAGE CHOICES

Mayor Bloomberg is proposing to ban sales of sugar-sweetened beverages over 16 ounces in New York City.

While New Yorkers would be limited to 16-ounce beverages, they would still be able to indulge in other high calorie items. Fountain and bottled beverages over 16 ounces could no longer be sold in restaurants, movie theaters, sports venues, coffee shops, food trucks or street carts. This restriction will cover everything from soft drinks to juice drinks to sports drinks and even some coffee drinks and teas!

According to the Mayor, New Yorkers need help deciding what size beverage is appropriate. We disagree. We are New Yorkers for Beverage Choices—a coalition of citizens, businesses and community organizations who believe that consumers have the right to purchase beverages in whatever size they choose. We urge the Board of Health to reject this proposed measure. We can make our own choices.

Saira Rodriguez
Xavier Dunerey
Torres Raffaella
Stephen P Curran
Danielle Parker
Karla Cervantes
Ardita Musovic
Julius Brody
john mcnamara
Zuleyka Ayala
STEVEN M
BARBIE A
Francisco X
THOMAS KOSKY
Juan Victoriano
Cuffari Jen
Dee Taylor
Renee Haywood
Mark Shaw
David Gilliam
Josh Rosenberg
Mr. Faddy
Zachariah Richardson
Lewis Delgavo
ROBERT PHILLIPS
Chris Colon
NETICH OLIN
Rainier Cambero
Meenesh Mistry
Jim Benson
Chelsea Marte
Claribel Alvarez
Tyrone Thomas
Sylvia Lewis
Ray Williams
Dorn Joseph
Alfredo Trujillo
WILLIAM HUNT
Pete Soto
Mobley Greg
Santa Santana
Bell Frank
Sal Rodriguez
D Dune
GRACE RAFFAELE

Mr. Curr
Danielle Parker
Marvin Cervantes
tara musmacher
Swan Brody
PAUL MCNAMARA
Veronica Ayak
SUSAN M
BARRY A
Francisco X
FATMA KOSKAR
Falco Victoria
Jarius Jemmott
Denell Taylor
Andrea Hayward
Roger Shaw
Denise Gilliam
MARLENE ROSENBERG
Alberto Fadal
Zola Richardson
Frisco Delgato
Saheika Phillips
Claudette Colon
Olga Olgnue
Marcia Cambell
Marta Mistos
Kendell Benson
Joe Marte
Cyndia Alvarez
Prunella Baker
Symone Lewis
REGINALD WILLIAMS
Earol Joseph
Jenifer Trujillo
Wesley S. Hunster
Rebca Soto
Marlene Grefig
SHANA SANTANA
Bruno Frank
Sal Rodriguez
Suzy Dunchus
Gary Raffa
Darren Curley
Danielle Parker
Vivian Cervantes

AHMED MUSLEH
Dave Brodsky
Stephanie McNamara
Jasmine Ayaca
SUSIE M
BEN A
Francisco X
Jenn Kosinski
Kollar Victoria
Smith Jemal
Dolores Taylor
Janiece Hayward
Shanell Shaw
Tierra Gilliam
Scott Rosenberg
Benjamin Facta
Cecil Richards
Chris Delgado
Sharon Phillips
Claudette Colon
Aronson Olga
Rari Cambell
Francine Mistiti
MELLISA BENSON
Megan Marte
Damian Alvarez
Carter Bunnie
Tara Lewis
Renee Williams
Ebony Joseph
MIGUELINA TRUJILLO
Jessica Hungria
Robert Soto
Charlotte Greer
Sharron Santana
Castro Frank
Salomon Rodriguez
APRIL DUNCAN
Mike Raff
Meghan Curley
DEBRA PARKER
Marlon Ceruti
Josephine Musleh
Dr. Robert M. Brodsky
THOMAS MCNAMARA

NEW YORKERS FOR BEVERAGE CHOICES

Mayor Bloomberg is proposing to ban sales of sugar-sweetened beverages over 16 ounces in New York City.

While New Yorkers would be limited to 16-ounce beverages, they would still be able to indulge in other high calorie items. Fountain and bottled beverages over 16 ounces could no longer be sold in restaurants, movie theaters, sports venues, coffee shops, food trucks or street carts. This restriction will cover everything from soft drinks to juice drinks to sports drinks and even some coffee drinks and teas!

According to the Mayor, New Yorkers need help deciding what size beverage is appropriate. We disagree. We are New Yorkers for Beverage Choices—a coalition of citizens, businesses and community organizations who believe that consumers have the right to purchase beverages in whatever size they choose. We urge the Board of Health to reject this proposed measure. We can make our own choices.

Katherine Ayaca
SUZANNE M
BERNADETTE A
Francisco X
edyta kosibor-szrara
Shoyen Victoria
Ivonne Jem
Doreen Taylor
Jeffrey Hayward
Stephanie Shaw
Tracey Gilliam
STUART ROSENBERG
MARILYN FACKELMAN
Adrian Richards
Ana Delgado
Shatequa phillips
Cristal Colon
Fernandez Olga
Luis Camarillo
Gwendolyn Missouri
Pam Benson
Mercedes Marte
Daniel Alvarez
Robert Robin
Tealeda Lewis
Rhonda Williams
Erol Joseph
Nicole Trujillo
Patricia Hungria
Roberto Soto
Dave Greer
Steven Santana
Darryl Frank
SAMANTHA RODRIGUEZ
Ashley Duncan
Vasquez Rafarla
Michael Curley
E Parker
Betsy Certa
Janet Muskelly
Jay Brodsky
Kenneth McNait
kessie Ay Mond
SYLVIA M
BETH A

Francisco X
Diana Kosianka
Volpe Victoria
Gary Jelich
DORIS TAYLOR
Khadijah Hayward
Stephen Shaw
M Gillgan
YONAH ROSENBERG
andrea facey
ALYSSA RICHARDS
Ana Delgado
SHELLY PHILLIPS
Cristal Colon
Flores Olga
Angelica Camargo
Patricia Missouri
Reggy Benson
neidy marte
Daniel Alvarez
Kris Witlkowski
Tony Lewis
RIchard Williams
Godwin Joseph
Robert Truitt
Fancy Hungers
Roberto Soto
Jordan Greer
Tracy Santana
Daryl Frank
Samantha Rodriguez
CHARLES DUNCAN
Bajor Rafal
ROSE CURLEY
Jacob Parker
Chris Certa
TIFFANY MUSKELLY
Caroline Brodie
Kat McNally
GEORGE AXELRAD
TAMMY M
BETTY A
Frank X
Tina Kosi
Andres Victoria

Anasko Jelena
eduardo taylor
Talithea Hays
Suzie Shaw
Hassan Gilley
SARAH ROSENBAUM
Gary Facey
Angelica Richards
Andrea Delgado
Shenique Phillips
David colon
Gonzalez Olga
Alfonso Camareno
Philip Missana
TANYA BENSON
Ralphi marte
DENISE ALVAREZ
Harold Wanton
Tonya Lewis
Richard Williams
Gonzalez Joseph
Rickey Truelove
Luis Hundy
Roberto Soto
Renee Greer
Trinidad Santana
Denise Frank
SAMUEL RODRIGUEZ
CYNTHIA DUNCAN
Vasquez Rafal
Jimy Curill
Jasmine Parker
LISBETH CERTA
Tiffany Muskelly
Zach Brodie
Melisa McNally
Stass Axel
Taveras M
BEVERLY A
Frank X
Kate Kosek
Centes Victoria
ANTHONY JEKULO
ERINN TAYLOR
shante haynie

NEW YORKERS FOR BEVERAGE CHOICES

Mayor Bloomberg is proposing to ban sales of sugar-sweetened beverages over 16 ounces in New York City.

While New Yorkers would be limited to 16-ounce beverages, they would still be able to indulge in other high calorie items. Fountain and bottled beverages over 16 ounces could no longer be sold in restaurants, movie theaters, sports venues, coffee shops, food trucks or street carts. This restriction will cover everything from soft drinks to juice drinks to sports drinks and even some coffee drinks and teas!

According to the Mayor, New Yorkers need help deciding what size beverage is appropriate. We disagree. We are New Yorkers for Beverage Choices—a coalition of citizens, businesses and community organizations who believe that consumers have the right to purchase beverages in whatever size they choose. We urge the Board of Health to reject this proposed measure. We can make our own choices.

Teresa Shaw
FRANKLIN GILLETTE
BERNARD ROSEN
Kareen Facey
Anne Richards
Andrew Delgado
Stephanie Phillips
David Colon
Mojoca Olga
anthony Camarda
EVELYN MISSAN
MARLENE BENSINGER
Reina Marte
Derick Alvarez
Marina Malygina
Tonya Lewis
Richard Williams
Gonzalez Joseph
Chen Trudy
Solonge Hundley
Roberto Soto
Rosaria Greer
Vilmaz Santana
Diaz Frank
Sandra Rodriguez
Jay Duncan
Jose Rafael Oslan
Joan Cureton
Jaylen Parker
ANGELO CERRI
Alberto Musio
Matuska B Brodden
Michael McNally
H. Axala
Tedd M
BIENVENIDA A
fuentes X
David Kosakowski
Colon Victoria
Chris Jeison
ETHELENE TAYLOR
MERCEDES
HAYNESWORTH
Todd Shaw
Jesse Gillespie

Brad Rosen
Tonya Facey
Anthony Richards
ANGEL DELGADO
Tedland Phillips
David Colon
Montanez Olga
Banjygy Camara
ROBERT MISS
Mauna Bensa
Renso Marte
edgar alvarez
Rhina Allende
TORUKA LEWIS
richard williams
Harper Joseph
Joseph Trudy
Takima Hundley
Rochelle Soto
Suprena Greer
Zaire Santana
Johnson Frank
Sandra Rodriguez
Jennifer Duncan
Calderon Rafael Jr
Joanna Cureton
Justin Parker
Joan Cerrez
Sudman Mushtad
Joseph Brocson
REBECCA MCNALLY
Raymond Awkum
THEODORE M
BLANCO A
G X
Hiku Korz
DeJesus Victoria
Carla Jegen
Florence Taylor
antoinette haynes
URUNILDA SHAVLRISAND
MOLLY GILLAM
Caroline Rosen
David Facenda
ANTHONY RICHARDS

Anthony Delgado
Tedland Phillips
Delia Colon
Santana Olga
Fade Camara
Christopher Misiti
HAIM BENOLIEL
Reyna Marte
Edith Alvarez
Michael Bosworth
Tyler Lewis
richard williams
Hernandez Joseph
Johnny Trquersa
Bradley Humt
Rodofo Soto
Sylvia Greer
Zulmita Santana
Melendez Frank
Santos Rodriguez
John Duncan
CALDERON RAFAEL
Francisco Curet
Kevin Parker
JP Cerree
Anisa Musgrave
Michael Brocon
Diana McNair
Persaud Awishlone
THERESA M
BLAZE A
Gabino X
Dawn Korte
Luz Victoria
DOLORES JEFFRIES
Gatewood Taylor
Denique Haynes
SHONDA SHAVERS
David Gill
Cristina Rosen
David Facenda
Ariel Richards
Arlene Delgado
Tina Phillips
Desiree Colon

NEW YORKERS FOR BEVERAGE CHOICES

Mayor Bloomberg is proposing to ban sales of sugar-sweetened beverages over 16 ounces in New York City.

While New Yorkers would be limited to 16-ounce beverages, they would still be able to indulge in other high calorie items. Fountain and bottled beverages over 16 ounces could no longer be sold in restaurants, movie theaters, sports venues, coffee shops, food trucks or street carts. This restriction will cover everything from soft drinks to juice drinks to sports drinks and even some coffee drinks and teas!

According to the Mayor, New Yorkers need help deciding what size beverage is appropriate. We disagree. We are New Yorkers for Beverage Choices—a coalition of citizens, businesses and community organizations who believe that consumers have the right to purchase beverages in whatever size they choose. We urge the Board of Health to reject this proposed measure. We can make our own choices.

Mr. Olegn
Marianna Camara
Vincent Misiti
Rachelle Benoit
RICKY MARTE
Elaine Alvarez
Alexsandra Arias
Valerie Lewis
Rick Williams
Howard Joseph
M. Troynita
KASAR HUMPHRIES
Samuel Soto
LAWRENCE GREENWALD
domingo santan
Michelle Frank
Sarah Rodriguez
Paul Duncan
Camilo Rafael
Jimmy Curet
Kim Parker
Adriel Cerrantos
Anisa Musgrae
Blake Brocksmith
Herkie McNair
Avila Awildia
THOMAS M
BOB A
Gadget X
Peter Korsberg
Nelson Victoria
Krystal Jeffreys
Heleni Taylor
Gary Haynes
Carmichael Shavaughn
Elizabeth Gill
Josh Rosen
Michael Face
Audra Richards
Austin Delgado
Tyree Phillips
Diana Colon
Ann Olechowski
Frank Camano
Lou Misiano

JOSEPH BENO
Sandra Marte
Elizabeth Alvarez
Mona Jones
Velma Lewis
Robert Williams
Irma Joseph
Magaly Troyano
Latisha Humphries
sandra soto
LISA GREENWALD
Veruskha Santan
Michelle Frank
Sasha Rodriguez
Paul Duncan
Candida Rafael
Stevie cureman
Lavon Parker
Ileana Cerpa
BRUCE MUSETTI
Erica Brockenberry
John McNair
Jimenez Awilda
TRUDY M
BRENDA A
Gael X
Kojo Korsah
Serra Victoria
Patrice Jeffreys
Jamala Taylor
Greg Haynes
Smith Shaunta
Jack Gill
PHYLLIS ROSEN
Margaret Facciolo
Brandon Richards
bonnie delgado
MARTIN PHILLIPPS
E. Colon
Anule Oleche
FRANK CAMAL
LORRAINE MISHKIN
Almonte Benny
TAINA M. MARTE
Emarurte Alvarez

Coral Lin
Vermon Lewis
Robert Williams
JAHEIM JOSEPH
Samantha Troyano
ANNIE HUMPHREY
SEAN SOTO
Z Greenwald
Elizabeth Santamaria
Milton Frank
Sean Rodriguez
Sarah Duncan
Cesar Rafael
Rosa Cure
Lavon Parker
Jim Ceron
Odabas Muserred
EILEEN BROCKBANK
Shelly McNair
Viera Awila
TYA M
BRIAN A
Gandy X
Margarita korol
Victor Victoria
Lellis Jeffrey D.
James Taylor
Mike Haynes
Borefield Shaun
Teresa Gill
Richard Rosen
Valerie Facciola
Carmella Richards
Brenda delgado
dianne phillip
Edgar Colon
Brian Oleary
Manuel Camaeho
Mr. Mishima
Gary Benny
Thais Marte
Emily Alvarez
Milagros Ramos
VERONICA LEWIS
Robert Williams

NEW YORKERS FOR BEVERAGE CHOICES

Mayor Bloomberg is proposing to ban sales of sugar-sweetened beverages over 16 ounces in New York City.

While New Yorkers would be limited to 16-ounce beverages, they would still be able to indulge in other high calorie items. Fountain and bottled beverages over 16 ounces could no longer be sold in restaurants, movie theaters, sports venues, coffee shops, food trucks or street carts. This restriction will cover everything from soft drinks to juice drinks to sports drinks and even some coffee drinks and teas!

According to the Mayor, New Yorkers need help deciding what size beverage is appropriate. We disagree. We are New Yorkers for Beverage Choices—a coalition of citizens, businesses and community organizations who believe that consumers have the right to purchase beverages in whatever size they choose. We urge the Board of Health to reject this proposed measure. We can make our own choices.

JENNIFER JOSEPH
Bryan Troy
Christopher Humphrey
Shayna Soto
Peter Greenman
Frank Santamaria
Miranda Frank
Shanalige Rodriguez
THERESA DUNCAN
Fernandez Rafael
JOE CURCUROTO
Marjori Parker
charles cerner
C Muse
ETHEL BROCK
Suzette Mcnair
Tatiana Awer
TYIESHA M
CAMILLE A
Gennene X
Robert Korody
Volle Victoria
Foggel Jeffrey
James A. Taylor
Nefertiti Haynes
Lombardi Shaun
Terik Gill
SHELDON ROSEN
Anthony Faccibene
Charles Richards
Carlos Delgado
Laura Phillip
Edwin Colon
John oleary
Anthony Camado
Jimmy Mishan
TERRENCE BENNY
V. Marte
evelyn alvarez
Pedro Ibanez
Webb Lewis
ROBERT WILLIAMS
Jennifer Joseph
Clarke Troy
Christopher Humphrey

Stephanie Soto
Mia Greenidge
Joy Santamaria
Morphis Frank
Sihiam Rodriguez
Charles Dunbar
Gosale Rafael
jennifer curcio
Marua Parker
Ricardo Cerna
Manny Muse
Kareen Brock
Von McNada
Beveny Awarez
Velasquez M
CARLOTA A
George X
Oleg Kornitchouk
Wilson Victoria
Otero Jeffrey
JANET TAYLOR
Precious Haynes
Ortiz Shaun
Tom Gill
Poloney Roseme
Goran Faca
Earl richards
Carol Delgado
Pamela Phillip
Elsa Colon
KEVIN OLEARY
Alec Camacho
Kelly Misevich
Friscia Bennie
Yadia Marte
Evelyn Alvarez
Jessica X
Yevette Lewis
Robin Williams
Jevian Joseph
James Troy
Shirley Humphrey
Stephen Soto
Britney Greenhouse
Pedro Santamaria

Peter C. Frank
Silva Rodriguez
Nathaniel Dunbar
Malci Rafael
Michael Curci
Michael Parker
Shrgent Cerig
AUDREY MUSCAT
Yvonna Brock
Donna McMullen
M. Awan
VICTOR M
CARMELA A
Georgina X
MARTIN KORNBLUH
Jessica Victores
Bradley Jeffrey
jasmine Taylor
Samantha Haynes
Liliana Shaulova
Yokaira Gill
Arce Rosemary
Gomez Fabyola
FLORENCE RICHARDS
Danny Delgado
Samuel Phillip
Elvira Colon
MICHAEL OLEARY
Angel Camacho
MARIA MISETZIS
Kelly Bennie
Yanelis Marte
fernando alvarez
Barbara Goldstein
Yevette Lewis
robin williams
Johanne Joseph
Julia Troy
ELLEN HUMIENNY
Tanya Soto
DAMION GREENHILL
Pedro Santamaria
Reilly Frank
Silvia Rodriguez
Oneka Dunbar

NEW YORKERS FOR BEVERAGE CHOICES

Mayor Bloomberg is proposing to ban sales of sugar-sweetened beverages over 16 ounces in New York City.

While New Yorkers would be limited to 16-ounce beverages, they would still be able to indulge in other high calorie items. Fountain and bottled beverages over 16 ounces could no longer be sold in restaurants, movie theaters, sports venues, coffee shops, food trucks or street carts. This restriction will cover everything from soft drinks to juice drinks to sports drinks and even some coffee drinks and teas!

According to the Mayor, New Yorkers need help deciding what size beverage is appropriate. We disagree. We are New Yorkers for Beverage Choices—a coalition of citizens, businesses and community organizations who believe that consumers have the right to purchase beverages in whatever size they choose. We urge the Board of Health to reject this proposed measure. We can make our own choices.

Maldonado Rafael
Jose Curcamo
Michael Parker
Benny Cerezo
LEATRICE MUSARELLA
Janice Broch
Elaine McMullen
Abdul Awal
Victoria M
CARMEN A
Geraldine X
Chris Kornahrens
Lopez Victor Jonathan
Britton Jeffrey
Jay Taylor
Sharon Haynes
JAMES SHAUGHNESSY
Janell Gilks
Aviles Rosemarie
Jeudy Fabrice
Franklin Richards
Danny Delgado
Shelly Phillip
Elvyn Colon
Johana Oleao
ANGEL CAMACHO
STEVEN MISEIRVITCH
White Bennie
Yemsi Marte
FERNANDO ALVAREZ
Monica X
ZACK LEWIS
roby williams
June Joseph
Marshall Troy
MARY HUMEN
Tito Soto
MYRNA GREENFIELD
Marisol Santam
Robinson Frank
Sonia Rodriguez
THOMAS DUNBAR
Ortiz Rafael
Marie Curbelo
NADJA PARKER

Richard Cerezo
Emily Musalo
ROBIN BROADWATER
Thomas McMullen
Shahreen Awal
Vila M
CARMINE A
Gerardo X
Moussa Kormate
Molina Victor
Corniel Jeffrey
Jean Taylor
Thomas Haynes
Perez Shaudy
Antoine Gilkes
Fillbrenn Rosemarie
yahaira fabrian
Imani Richards
Diana Delgado
Ted Phillip
Erica Colon
Jesus Olea
Anna Camacho
Gina Misciagnn
TONIA BENNETTE
LOUIS MARTARANO
FRANCES ALVAREZ
Kevin Lee
Diamond Lewin
Rodney Williams
Justin Joseph
Sherifah Troy
Gueits Humberto
Tito Soto
Adrenne Greene
Mike Santalia
Santos Frank
Sonia Rodriguez
Ana Dunan
Penez Rafael
Yolanda Curbelo
Ronald Parker
Inez Cerez
Raymond Musaco
Germail Broadnax

JAMES MCMORROW
Ibraheem Awadallah
VINCENT M
CAROL A
Gerardo X
Jackson Korey
Celeres Victor
Eric Jeffrey
Jessica Taylor
Walter Haynes
HOWARD SHATZ
Valarie Gilharry
Wright Rosemarie
Christian Fabre
Jes Richards
Ebery Delgado
Venita Phillip
ERICA COLON
Rosalind Olds
Bernadette Camacho
Singh Mischa
Anthony Bennett
Chasity Martanez
Frank Alvarez
Richard Stapleton
Doreatha Lewin
Rohan Williams
Kermit Joseph
Smith Troy
Katrina Humbert
Walter Soto
Aileen Greene
Mike Santafianos
Tartaglia Frank
Sonia Rodriguez
Jorge Dunan
Peralta Rafael
Glamar Cur
Rory Parker
Carmen Cerevertier
Alga Musa
Joseph Broadnax
Alphonso McMoore
Andrew Awad
VIRGINIA M

NEW YORKERS FOR BEVERAGE CHOICES

Mayor Bloomberg is proposing to ban sales of sugar-sweetened beverages over 16 ounces in New York City.

While New Yorkers would be limited to 16-ounce beverages, they would still be able to indulge in other high calorie items. Fountain and bottled beverages over 16 ounces could no longer be sold in restaurants, movie theaters, sports venues, coffee shops, food trucks or street carts. This restriction will cover everything from soft drinks to juice drinks to sports drinks and even some coffee drinks and teas!

According to the Mayor, New Yorkers need help deciding what size beverage is appropriate. We disagree. We are New Yorkers for Beverage Choices—a coalition of citizens, businesses and community organizations who believe that consumers have the right to purchase beverages in whatever size they choose. We urge the Board of Health to reject this proposed measure. We can make our own choices.

CAROLYN A
Geriveldo X
Jesse Koppel
Delgado Victor
Kenneth Jeffrey
Joe Taylor
Walter Haynes
Blue Shatora
Vasile Gilezan
S.F. Roselle
Christian Fabre
KENNETH RICHARDS
Eddie Delgado
Zanola Phillip
Ericka Colon
James Oldman
Betsy Camacho
Sharokh Mirzai
Antolaine Bennett
Cruz Marta
Gide Alvarez
Jose Martinez
jaema lewin
ROME WILLIAMS
Kerron Joseph
Talley Troy
Julius Hult
Wilfredo Soto
Albert Greene
Toni Santaella
Ulrich Frank
Sonia. Rodriguez
Imani Dumplet
Perez Rafael
ROBERT CUPELLI
Rosa Parker
Filimena cereti
bosnik musa
Shalon Broaddus
Merri McMoken
Nick Awad
VIVIAN M
CATHERINE A
German X
Jesse Koppel
Elkhane Victor
Maldonado Jeffrey
John Taylor
LESLIE HAYMES
Raye Shatima
Lamar Giles
Sharon Roselle
Teniecha fabre
Lakeba Richards
emilio delgado
Lesli Philizza
Esther Colon
Kara Oldevs
Cynthia Camacho
Alexander Mirvis
Archie Bennett
Dones Marta
Gil alvarez
Mariesa Gillespie
Lawrence Lewin
Ron Williams
Kevin Joseph
Khadijah Trowbridge
Ashley Hulse
William Soto
Alexis Greene
Alejandro Santa Maria
Vext frank
Starling Rodriguez
GENNA DUMOS
Perez Rafael
IVONNE CUPELES
Sean Parker
Alice Cerero
Kenneh Musa
Damali Britton
clarence mcmillon
Paula Awad
WILLIE M
CATHLEEN A
Germe X
EILEEN KOPP
Gomez Victor
Namiah Jeffrey
john taylor
Bermeo Hayley
Pena Shatice
Alet Giler
Marte Rosell
Andel Fable
Latifya Richards
Francisco Delgado
Gerome Philips
Evon Colon
dan olban
Denis Camacho
Steven Mirto
Brian Bennett
Kandora Marta
Isabelle Alvarez
Kendel Lee
MARIA LEWIN
Ronald Williams
krisky Joseph
Alcian Trought
Cornell Hulse
Yarita Soto
Anita Greene
Ana Santa
Warren Frank
STEPHANI RODRIGUEZ
Roger Dumont
Perez Rafael
Marcela Cuomo
Shenda Parker
VERONICA CEREBRINO
Rosa Musa
Edward Britton
Linda McMillon
Aleh Awa
WILLIE M
CELIA A
Gladiana X
Paula Koonce
Hamas Victor
natosha Jeffrey
Johnathan Taylor
Vazonez Hayley
Naya Shates
katrina giler

NEW YORKERS FOR BEVERAGE CHOICES

Mayor Bloomberg is proposing to ban sales of sugar-sweetened beverages over 16 ounces in New York City.

While New Yorkers would be limited to 16-ounce beverages, they would still be able to indulge in other high calorie items. Fountain and bottled beverages over 16 ounces could no longer be sold in restaurants, movie theaters, sports venues, coffee shops, food trucks or street carts. This restriction will cover everything from soft drinks to juice drinks to sports drinks and even some coffee drinks and teas!

According to the Mayor, New Yorkers need help deciding what size beverage is appropriate. We disagree. We are New Yorkers for Beverage Choices—a coalition of citizens, businesses and community organizations who believe that consumers have the right to purchase beverages in whatever size they choose. We urge the Board of Health to reject this proposed measure. We can make our own choices.

Montalvo Roselia
Campos Fabiola
Legacy Richards
Francisco Delgado
Angela Philip
Felix Colon
London Olban
Donna Camacho
Aguilar Mirtha
Chanel Bennett
Rodriguez Marta
Ivette Alvarez
Shaniece Gordon
Zofiora Lewin
Ronald Williams
Leavel Joseph
shaneer trottman
Taylor Hulse
Zenaida Soto
Anthony Greene
Carmen Santa
Yuleisy Frangzin
Stephanie Rodriguez
Cain Duminski
R. Rafael
Sophia Cunnningham
Stephanie Parker
Wilkins Cerda
Roberto Murtado
Lacey Britton
Marilyn McMillon
Gaye Awa
YITZCHOK M
CHANDRA A
Gonaly X
stacy koon
Jean Victor
Nicholls Jeffrey
jorge taylor
Shavannah Haylett
Theresa Shatel
Kaylynn Gile
Anne Rosedo
Avila Fabio
Lionell Richards

Francisco Delgado
Anyog Philip
Felix Colon
Caresse Olavarria
Elsa Camacho
Jose Mirrda
Christopher Bennett
Chayanne Mart
Jaime Alvarez
Velarde X
CAROLE LEWICKI
Ronda Williams
Louise Joseph
JOHN TROTTER
CATHLEEN HULL
Zoraida Soto
Anthony Greene
Castro Santa
Maylin Frangui
Stephanie Rodriguez
Pamela Dumet
Ramirez Rafael
Dan cunninghams
Teleakie Parker
Tori Cerco
DEAVIS MURRY
lorenzo britton
jamel mcmillion
Lydia Avuelo
Carl Lyunch
CHARLES A
Grace X
William Koomson
Jean Victor
Nichols Jeffrey
JOSEPHINE TAYLOR
Lucille Hayles
Batista Shastee
ANNA GILDERSLEEVE
Milani Roseann
Mendez Fabio
LOCKSLEY RICHARDS
Gelnde Delgado
Cope Philip
Francisco Colon

Mimi Olavarria
Frances Camacho
Hiran Mironde
Clrnata bennett
Felix Mart
Jasmine Alvarez
Joan Fitzgerald
ANTHONY LEWANDOWSKI
Rosemary Williams
Maracina Joseph
Antonio Trotta
gordon hull
Christopher Sotis
Betty Greene
Dhal Santa
Matthew Franeeschmini
Stephanie Rodriguez
Christina Dumeng
Ramos Rafael
Benjamin Cunningham
THOMAS PARKER
Margarita Cerbon
Troy Murruy
Rena Britton
Artillah McMillan
JORGE AVROYO
Atewah Lyttle
CHARLOTTE A
Grasso X
Willie Koomson
Lagendre Victor
Quencia Jeffrey
Josh Taylor
Betty Haygood
NATHAN SHASHOUA
Elias Gilchrist
Walker Rose Marie
fredrick fabias
Markeba Richards
Harold Delgado
Romero Philip
Francisco Colon
Eluah Olavarev
Jesus Camacho
Emma Miron

NEW YORKERS FOR BEVERAGE CHOICES

Mayor Bloomberg is proposing to ban sales of sugar-sweetened beverages over 16 ounces in New York City.

While New Yorkers would be limited to 16-ounce beverages, they would still be able to indulge in other high calorie items. Fountain and bottled beverages over 16 ounces could no longer be sold in restaurants, movie theaters, sports venues, coffee shops, food trucks or street carts. This restriction will cover everything from soft drinks to juice drinks to sports drinks and even some coffee drinks and teas!

According to the Mayor, New Yorkers need help deciding what size beverage is appropriate. We disagree. We are New Yorkers for Beverage Choices—a coalition of citizens, businesses and community organizations who believe that consumers have the right to purchase beverages in whatever size they choose. We urge the Board of Health to reject this proposed measure. We can make our own choices.

Dain Bennett
Jose Mart
Jasmine Alvarez
Ron Davis
Christina Lewandowski
Roslyn Williams
Maudlyn Joseph
JAMES TROTTA
Khiri Hull
Anastasi Sotiriadis
Brittney Greene
Maria Santa
Kathy frandy
Stephanie Rodriguez
Daniel Dumeng
Reva Rafael
Dennis cunningham
Tiara Parker
Guiseppina Ceravolo
Todd Murrey
Dennis Brittni
Azania Mcmillan
FERNANDA AVOLIO
Damein Lyttle
CHERYL A
Greg X
J Kony
Loure Victor
Quencia Jeffrey
Katherine Taylor
Denise Haygood
Jones Sharvoka
Elliott Gilchrest
Couchon Rose
stephanie fabias
Matt Richards
Hector Delgado
Sherin Philip
Frank Colon
Fadilat Olasupo
Juan Camacho
Tuia Miron
David Bennett
PATRICIA MARSIK
Jessica Alvarez

al capetanaler
Craig Lew
Rudolph Williams
Mendoza Joseph
DEVON TROTMAN
Michael Hull
Sotiri Sotiriadis
Candace Greene
Underwood Santa
Paulino Franderson
STEPHANIE RODRIGUEZ
SANTA DUME
Rosado Rafael
Ed Cunningham
Victoria Parker
MARGERY CERASOLI
Julio Murrero
Marco Britti
Fanta Mcmillan
John Avolio
Elizabeth Lyton
Christian A
Greg X
Aryanitopoulos Konstantine
Margueritte Victor
Rosa Jeffrey
Keith Taylor
Alesia Hayes
Kallai Sharpe
Elliott Gilchrest
Kellels Rose
Baret Fabiana
Neal Richards
Hector Delgado
Emily Philio
Frankie Colon
Fernando Olasio
Juan Camacho
Tyla Miron
Dennis Bennett
Marion marsiglia
Jessica Alvarez
Larry Buck
Jillian lew
russel williams

Mintah Joseph
Gilbert Trotman
Rhonda Hull
JOHN SOTIRAKIS
Carl Greene
Christina Sant
Kristen Francone
STEPHANIE RODRIGUEZ
Dee Dumay
Santiago Rafael
IRENE CUNNINGHAM
VIVIANA PARKER
Jose Cerano
Kean Murrell
Cheatham Brittany
James McMillan
BRIANNA AVLEE
ravae lythcott
CHRISTINE A
Gregory X
Edward Konrad
Melendez Victor
Shairn Jeffrey
Kenya R. Taylor
Alex Hayes
MARY SHARPE
ANGELA GILBRIDE
Aaron Rose
Angelica Fabian
Nyzinga Richards
HECTOR DELGADO
Janisha Philibert
Gil Colon
Felia Olare
netta camacho
Edwin Miro
Derrick Bennett
Sam Marsico
Jessie Alvarez
Ramel Allen
ALAN LEVY
Ruth Williams
Mizrchi Joseph
Thania Trotman
Susan Hull

NEW YORKERS FOR BEVERAGE CHOICES

Mayor Bloomberg is proposing to ban sales of sugar-sweetened beverages over 16 ounces in New York City.

While New Yorkers would be limited to 16-ounce beverages, they would still be able to indulge in other high calorie items. Fountain and bottled beverages over 16 ounces could no longer be sold in restaurants, movie theaters, sports venues, coffee shops, food trucks or street carts. This restriction will cover everything from soft drinks to juice drinks to sports drinks and even some coffee drinks and teas!

According to the Mayor, New Yorkers need help deciding what size beverage is appropriate. We disagree. We are New Yorkers for Beverage Choices—a coalition of citizens, businesses and community organizations who believe that consumers have the right to purchase beverages in whatever size they choose. We urge the Board of Health to reject this proposed measure. We can make our own choices.

Fiorella Soteto
CARRIE GREENE
Jerry Sant
Frank Francois
Steven Rodriguez
Brandy Dumas
Vargas Rafael
Jane Cunningham
William Parker
Aurybel Cepin
Janie Murrel
Dawson Brittany
Jessica McMillan
Cesar Avira
HARRY LYSONS
CLARA A
Gregory X
Caris Konn
Ramos Victor
Stokes Jeffrey
Keosha Taylor
Arthur Hayes
Mary Sharpe
Gonzalez Gilberto
Alana Rose
Bonilla Fabian
Owen Richards
Jackeline Delgado
Vitaly Philee
Gilbert Colon
Sandra Olararria
Peter J. Camacho
Dandy Mirna
Doreen Bennett
Rochelin Marsia
JOHANA ALVAREZ
Phil Badalamenti
Alicia Levy
RUTH WILLIAMS
Mpu Joseph
Camryn Tross
Thomas Hules
Kevin Sotero
Catrina Greene
GRACE SANSONE

JEANNE FRANCOIS
Steven Rodriguez
Robert Dumas
Vasquez Rafael
John Cunningham
Andrew park
Deneisha Cephas
Akim murray
Evaughn Brittany
Kayla McMillan
ALICE AVINGER
Jan Lyrica
CLARISSA A
Guadalupe X
Dave Konig
Rodriquez Victor
Tessa Jeffrey
LAMONT TAYLOR
CATHERINE HAYES
Sandra Sharpe
Toro Gilberto
Alexandra Rose
Jose Fabian
Patranilla Richards
jaime Delgado
Brandon Phifer
Gloria Colon
Garcia Olando
PETER J. CAMACHO
Mendez Mirna
George Bennett
Fayez Marsi
Johanna Alvarez
Lisa Godoy
Harry Levy
RYAN WILLIAMS
Mya Joseph
LLOYD TROSS
Margorita Hulehinso
Johnathon Sotelo
Charlotte Greene
Margherita Sansone
Jordayna Francois
Sujele Rodriguez
Bogac Dumankaya

Farold Raerm
JOHN CUNNINGHAM
Anthony Park
Deneisha Cephas
Brian Murray
Gresmick Brittany
Nancy McMillan
Luis Avilo
Anne Lyons-Fedele
CLIFFORD A
Guadalupe X
juliet konieczny
Santana Victor
Wanda Jeffrey
M. Taylor
Chenie Hayes
A Sharp
Joyce Gilberti
Chris Rose
Maria Fabian
Roland Richards
Jaime Delgado
Vermell M. Phifer
Hecksan Colon
Efraim Oland
Rosemarie Camacho
Sanchez Mirna
Jalins Bennett
Arthyr Marshtll
John Luis Alvarez
Michael Perchiano
Jeffrey Levy
Sallica williams
Norma Joseph
Michael Tropia
Oscar Huiza
Edwin Sot
Danielle Greene
MARGHERITA SANSONE
Karlene Francois
Sylvia Rodriguez
Kerene Dulius
Jouan Rae
Michelle Cunningham
Hong-Kyu Park

NEW YORKERS FOR BEVERAGE CHOICES

Mayor Bloomberg is proposing to ban sales of sugar-sweetened beverages over 16 ounces in New York City.

While New Yorkers would be limited to 16-ounce beverages, they would still be able to indulge in other high calorie items. Fountain and bottled beverages over 16 ounces could no longer be sold in restaurants, movie theaters, sports venues, coffee shops, food trucks or street carts. This restriction will cover everything from soft drinks to juice drinks to sports drinks and even some coffee drinks and teas!

According to the Mayor, New Yorkers need help deciding what size beverage is appropriate. We disagree. We are New Yorkers for Beverage Choices—a coalition of citizens, businesses and community organizations who believe that consumers have the right to purchase beverages in whatever size they choose. We urge the Board of Health to reject this proposed measure. We can make our own choices.

Heidi Cepedo
Briyawna Murray
Brown Britt L.
Shaquashan McMillan
Carmen Avilez
Alexandria Lyons
CONSUELO A
Guillermo X
Hidalgo Konia
Smith Victor
Williams Jeffrey
Makia Taylor
cowell hayes
Adelle Sharp
Brenda Gilbert
Donald Rose
Maria Fabian
S. Richards
Javier Delgado
Iesha Phidd
Hecksan Colon
Miriam Olan
SONIA CAMACHO
Balaquer Miriam
Jean bennett
Alphanso Marshell
Johnny Alvarez
Madeline Ward
JUDITH LEVY
Sam Williams
Ortiz Joseph
JOAN TRONOLONE
SHENG HUIJIAN
Margarita Sostro
Diane Greene
Bobby Sans
Wendy Francois
Takisha Rodriguez
Gregory Dulik
GERDA RADSKEKUMP
Shalon cunningham
Il Young Park
Angela Cepeda
Chris Murray
Ariel Britt

Tyshawn Mcmillan
Jessie Avilez
ANNETTE LYONS
Crisano A
Gus X
Victor Kong
Taveras Victor
Marc Taylor
D. HAYES
David Sharp
Chester Gilbert
Elizabeth rose
Ritchie Fabian
Sadie Richards
Javier Delgado
Rhonda Phelps
Hector Colon
Myrian Olan
Tiny Camacho
Berger Miriam
Joe Bennett
Joseph Marshel
Jose Alvarez
Richard Lucano
Lisandra Levy
Samantha Williams
Patrice Joseph
George Tronkow
Vivian Hui
Geronimo Sostre
Earnest Greene
Marysol Sanquiche
Samantha Franco-lee
Tammy Rodriguez
Alin Dule
Ana Radris
Sophia Cunningham
Il Young Park
Ariel Cepeda
David Murray
Jessica Britt
SANDRA MCMICHAEL
John Aviles Jr.
Chris Lyons
Crystal A

Gustavo X
Ahmed Kone
Theochaides Victor
carol jeffery
Marc Taylor
David Hayes
Dean Sharp
CHRISTOPHER GILBERT
ESTHER ROSE
Rivera Fabian
Saengkaen Richards
Jeremy Delgado
Connie Phelphs
HILARY COLON
Myron Olan
Wayne Camacho
Caban Miriam
John Bennett
Neal Marshall Jr
Joselin Alvarez
Kristen Appelson
Mekael Levy
Samantha Williams
Percles Joseph
Leslien Troncoso
William huhn
Hector Sostre
Elaine Greene
Veronica Sanmiguel
Rosa Franco
Tammy Rodriguez
Rodriguez Dulce
Ana H. Radris
terrance cunningham
Jay Park
David Cepeda
Donald Murray
Kim Britt
MICHAEL MCMENAMIN
Aaron Aviles
KATHLEEN LYONS
CYNTHIA A
Hanna X
Aicha Kone
Marjoire Taylor

NEW YORKERS FOR BEVERAGE CHOICES

Mayor Bloomberg is proposing to ban sales of sugar-sweetened beverages over 16 ounces in New York City.

While New Yorkers would be limited to 16-ounce beverages, they would still be able to indulge in other high calorie items. Fountain and bottled beverages over 16 ounces could no longer be sold in restaurants, movie theaters, sports venues, coffee shops, food trucks or street carts. This restriction will cover everything from soft drinks to juice drinks to sports drinks and even some coffee drinks and teas!

According to the Mayor, New Yorkers need help deciding what size beverage is appropriate. We disagree. We are New Yorkers for Beverage Choices—a coalition of citizens, businesses and community organizations who believe that consumers have the right to purchase beverages in whatever size they choose. We urge the Board of Health to reject this proposed measure. We can make our own choices.

Edna Hayes
Devon Sharp
delores gilbert
Hal Rose
TERESE FABIAN
Tamila Richards
Jessica Delgado
MARY PHELAN
Idris Colon
Dana Olah
Damaris Camach
DeJesus Miriam
Jordan bennett
Amelia Marshall
Josie Alvarez
Eufemio Martinez
Mick Levy
Samantha Williams
Perez Joseph
Penny Tromca
Andrea Huguenin
Lily Sostre
Gail Greene
Claudina SanMartin
adrian franco
Tania Rodriguez
Samantha Dulaney
Alpha Radriqer
tiffany cunningham
John Park
Evelyn Cepeda
Elta Murray
TROY BRITT
CYNTHIA MCMANUS
Amanaria Aviles
Meesha Lyons
Damian A
Hany X
Tina Kone
Velazquez Victor
McQuilla Jeffery
MARK TAYLOR
Gail Hayes
Edward Sharp
jennifer gilbert

Hill Rose
Charlie Faber
Tevon Richards
Johnny Delgado
Robert J. Phelan
Iris Colon
Cecile Olaechea
frank cama
Garcia Miriam
Joseph Bennett
Amellia Marshall
Josie Alvarez
Owen Comerford
Sharon Levy
Samantha Williams
Perrearx Joseph
Ed Troll
Carmen Hugo
Grenifel Soso
Ivan Greene
Edgar SanMartin
ANGEL FRANCO
TAYSHA RODRIGUEZ
Charles Dula
Serana Radriguiz
VERNESSA CUNNINGHAM
Jung Park
Helen Cepeda
Euriel Murray
Troy Britt
Marybeth McManus
Asmeira Aviles
MONIQUE LYONS
DANIEL A
Harold X
Aly Konate
Ronald Jeffery
Mary Taylor
Henry Hayes
Albert Sharon
JOAN GILBERT
India Rose
ELISE FABER
Theomi Richards
Jose Delgado

Kevin Phatter
IRIS COLON
Omotayo Oladimeji
Luis Calzodilla
Isidn Miriam
Julius Bennett
Benjamin Marshall
Josie Alvarez
Laura Muller
Sherry Levy
Samantha Williams
R. Joseph
Adele Trojanek
Villamuera Hugo
Dan Sosnowik
Janet Greene
Solange Sanklas
Billy Franco
Tenille rodriguez
Charles Dula
Ricky Radriguez
BRENDAN CUNNIE
Kenneth Park
Henry Cepeda
Ezzard Murray
VALERIE BRITT
KAREN MCMAHON-CLARK
Avrea Aviles
PATRICIA LYONS
DANNA A
Hattipe X
Larry Konareski
Pappas Vicnny
ROSLYN JEFFERY
MELVIN TAYLOR
Jason Hayes
Hall Sharon
JOHN GILBERT
Jay Rose
Tanya Faber
Tristan Richards
Jose Delgado
Ella Pharr
Ivan Colon
Collins Olabode

NEW YORKERS FOR BEVERAGE CHOICES

Mayor Bloomberg is proposing to ban sales of sugar-sweetened beverages over 16 ounces in New York City.

While New Yorkers would be limited to 16-ounce beverages, they would still be able to indulge in other high calorie items. Fountain and bottled beverages over 16 ounces could no longer be sold in restaurants, movie theaters, sports venues, coffee shops, food trucks or street carts. This restriction will cover everything from soft drinks to juice drinks to sports drinks and even some coffee drinks and teas!

According to the Mayor, New Yorkers need help deciding what size beverage is appropriate. We disagree. We are New Yorkers for Beverage Choices—a coalition of citizens, businesses and community organizations who believe that consumers have the right to purchase beverages in whatever size they choose. We urge the Board of Health to reject this proposed measure. We can make our own choices.

Garrett Calzadilla
melendez miriam
Kenneth Bennett
CEDRIC MARSHALL
Juan Alvarez
Michael Jurist
Suzanne Levy
Sandy Williams
Ramos Joseph
David Trojanek
Rochelle Hughie
Larry Sosna
Jasper Greene
Ricardo Sankitts
Bruce Franco
Thelma Rodriguez
Makumba Dukray
Una Radovanovic
Steffania Cungachi
Minwco Park
Jailene Cepeda
Ezzard Murray
Albert Brito
JOHN MCMAHON
BEATRICE AVILES
Tyrone Lyons
DAPHNE A
HECTOR X
Athanase Konan
Beato Vicky
Daisey Jefferson
Michelle Taylor
Leonard Hayes
Heyward Sharon
Morales Gilbert
jay rose
lima faagata
Wayne Richards
Jose Delgado
Judy Pharr
ivis colon
Bilqis okunoye
Hector Calzada
Rios Miriam
Kevin Bennett

CHARLES MARSHALL
Karina Alvarez
Mathew X
TONIA LEVY
Sanjay Williams
Rehnouist Joseph
Peter Troiano
Kelsey Hughez
Larry Sosna
Jasper Greene
Angel L. Sankelses
Cecilia Franco
Thelma Rodriguez
Jahloni Dukes-McCoy
Fahreta Radoncic
Marcos Cumpliolo
Mr. Park
Joseph Cepeda
Haima Murray
Ann Brito
Mr. McLuster
Bluette Aviles
Uliseaya Lyons
Dapile A
Hector X
Allen Komnik
Berdue Vicky
Dashique Jefferson
MICHELLE TAYLOR
Missy Hayes
Jogdhor Sharon
Pat Gilbert
Kyle Rose
Cons F.
Yelana Richards
Joseph delgado
Chad Phaire
JACKIE COLON
Ewa Okula
MINGO CALZA
Rodriguez Miriam
Laqeisha Bennett
Chevon Marshall
Kevin Alvarez
Margaret X

Brandon Levoy
Santiago Williams
Rivera Joseph
E. Troia
Carol Hughes
ALEH SOSAN
JEAN GREENE
Walter Sankar
Erminio Franco
Thelma Rodriguez
Bryant Dukes
Casey Radolinski
Renee Cummins
Robert Park
Juanette Cepeda
Helen Murray
Anthony Brito
Jeff McLoy
Deborah Aviles
ARTHUR LYON
Dave A
Hector X
CHARLES KOMLO
S. Vicky
emma jefferson
Mike Taylor
Shakeshia Hayes
Matthews Sharon
Rivera Gilbert
Kyle Rose
Genal F.
Emely Richardou
Julia Delgado
Tucker Phaedra
Jacqueline Colon
MARY OKTAUSK
Celia Calvo
Roger Miriam
Laqeisha Bennett
Christina Marshall
Luis Alvarez
Lennox Willims
Hernadez Levondak
Sarah Williams
Robin Joseph

NEW YORKERS FOR BEVERAGE CHOICES

Mayor Bloomberg is proposing to ban sales of sugar-sweetened beverages over 16 ounces in New York City.

While New Yorkers would be limited to 16-ounce beverages, they would still be able to indulge in other high calorie items. Fountain and bottled beverages over 16 ounces could no longer be sold in restaurants, movie theaters, sports venues, coffee shops, food trucks or street carts. This restriction will cover everything from soft drinks to juice drinks to sports drinks and even some coffee drinks and teas!

According to the Mayor, New Yorkers need help deciding what size beverage is appropriate. We disagree. We are New Yorkers for Beverage Choices—a coalition of citizens, businesses and community organizations who believe that consumers have the right to purchase beverages in whatever size they choose. We urge the Board of Health to reject this proposed measure. We can make our own choices.

B Trohan
Dan Hughes
Juan Sosa
Joanne Greene
michelle sanka
Giovanni Franco
Theresa Rodriguez
Claudia Dukes
Rafael Rado
ANNE CUMMINGS
Won Park
Ralph Cepeda
Helen Murray
Arianna Brito
Lou McLouth
fanny aviles
Rebekah Lynnwood
DAVE A
hector X
SUSAN KOMLO
Santiago Vicky
James Jefferson
Mindy Taylor
Susan Hayes
Picree Sharon
Rivera Gilbert
LINDA ROSE
J. F.
Carlos Richardo
Julie Delgado
Mariko Phaa
Jaime Colon
ROMUALD OKROJ
Tammy Calvo
Simpson Miriam
LARRAINE BENNETT
Clifton marshall
luis alvarez
Molly Sage
Susie Levon
Satoya Williams
Rodriguez Joseph
Mark Troett
Desmond Hughes
Amalfi Sosa
John Greene
Jacqueline Sanjurjo
Isabel Franco
Thomas Rodriguez
FRANCELLA DUKES
Khalid Radmy
Daniel Cummings
Jennifer Pariya
Ramon Cepeda
JILANI MURRAY
Isac Brito
ANNE MCLOUGHLIN
felix aviles
Artesona Lynn
DAVID A
Helen X
Michael Komenda
Santos Vicky
JAZMEEN JEFFERSON
Monae Taylor
Tanya Hayes
Stephens Sharon
ROBYN GILBERT
Maria Rose
Joseph F.
Carlos Richardo
Kriss Delgado
RAYMOND PEZZOLI
jane colon
NCHEKWUBE OKONKWO
Baker Calvin
Christian Miree
Lynn Bennett
COLLEEN MARSHALL
Luis Alvarez
Leroy Geroge
BINYOMIN LEVITZ
scott williams
Sanchez Joseph
Darraris Troche
Erin Hughes
Andrew Sosa
Kate Greene
Noah Sanil
John Franco
Tiffany Rodriguez
Shateaka Dukes
Kamila Radjabova
JAMES CUMMINGS
John Parisi
Ramon Cepeda
joan murray
J. Brito
Kim Mcloughlin
Felix Aviles
Ashley Lynn
DEBBI A
Helene X
HELENE KOLOTKIN
Serk Vicky
Jeffrey Jefferson
Morris Taylor
theodore hayes
Stevens Sharon
Steve Gilbert
Martha Rose
Lanasia F.
Cruz Richardo
Luis Delgado
Anderson Peyuevo
Jasmine Colon
Robert okoloji
Baker Calvin
Eddie Mirdoda
MARY BENNETT
DOLORES MARSHALL
Maria Alvarez
Mark Cannon
ALAN LEVITT
Shade Williams
Santos Joseph
Efrain Troche
JOHN HUGHES
april sosa
KIMBERLY GREENE
Julula Saniels
Larry Franco
TINA RODRIGUEZ
Beriaram Duke
Tariz Radin

NEW YORKERS FOR BEVERAGE CHOICES

Mayor Bloomberg is proposing to ban sales of sugar-sweetened beverages over 16 ounces in New York City.

While New Yorkers would be limited to 16-ounce beverages, they would still be able to indulge in other high calorie items. Fountain and bottled beverages over 16 ounces could no longer be sold in restaurants, movie theaters, sports venues, coffee shops, food trucks or street carts. This restriction will cover everything from soft drinks to juice drinks to sports drinks and even some coffee drinks and teas!

According to the Mayor, New Yorkers need help deciding what size beverage is appropriate. We disagree. We are New Yorkers for Beverage Choices—a coalition of citizens, businesses and community organizations who believe that consumers have the right to purchase beverages in whatever size they choose. We urge the Board of Health to reject this proposed measure. We can make our own choices.

June Cummings
JULIE PARISI
Sora Cepeda
Joel Murray
Joaquin Brito
MAUREEN MCLOUGHLIN
Jacinda Aviles
Nesmuth Lynn
DEBBIE A
Hence X
HARVEY KOLONKO
ERNEST VICKROY
Nicole Jefferson
Pamela Taylor
Tina Hayes
White Sharon
Wells Gilbert
Mary Rose
Manuel F.
Johany Richardo
Luis Delgado
LAMONT PEYTON
Jay Colon
Chinonso Okoli
Esther M. Calvin
EMILY MIRAY
MARY BENNETT
Donte Marshall
Mariah Alvarez
Richard Benz
MICHELLE LEVITT
Shameka Williams
sarah joseph
Elpido Troche
Linda Hughes
Ashley Sosa
LATONIA GREENE
Luce Saniellez
Marson Franco
tina rodriguez
Bernice Duke
Manuel Radilla
Kim Cummings
Kim Parisi
FRANK CENTRONE

Juanita Murray
Jorge Brito
GWEN MCLERNON
Jacinda Aviles
Napolenis Lynisha
DEBORAH A
Henry X
Michael A. Kollehan
G Vickie
Olamu Jefferson
Patricia Taylor
Tishil Hayes
Dandrack Sharna
Syed Affan Gilani
Mary Rose
Marcelle F.
Promise Richardo
Luldez Delgado
NORIS PEYOLS
Jennifer Colon
Chinonye Okoli
Frank Calvin
Jorge Miray
Monique Bennett
Faith Marshall
Marilyn Alvarez
Peter Barrientos
Sol Levitin
SHAMEKA WILLIAMS
Synthia Joseph
ANTHONY TROCCHIA
MARIAN HUGHES
Belinda Sosa
LUCILLE GREENE
Gregory C. Sangster
Martin Franco
Tonge Rodriguez
Dior Duke
Alexander Radetsky
Lymell Cummings
Marie Parisi
Daina Centreras
Kalia Murray
Jose Brito
Roslyn Mclerd

Jasmine Aviles
Aponte Lynette A
DENIS A
HIESON X
Bradley Kolh
Brieana Vickers
R. Jefferson
Patricia Taylor
Parvinder Hayer
Mike Sharman
Syed Zejah Gilani
N. Rose
Martin F.
Yamel Richardo
Manny Delgado
ROSA PEYOLS
Jennifer Colon
Jonathan okoli
Hanads Calvin
Vega Mirasotis
Noel E. Bennett
Fredric Marshall
Mauricio Alvarez
Laquet Thompson
Laura Levitan
Shanell Williams
Terissa Joseph
Angela Trizarry
MONET HUGHES
Bulea Sosa
Mekhi Greene
Serket Sangiray
Michelle Franco
Tonia Rodriguez
Linda Duke
Donna Radesco
Lyrrill Cummings
Milagros Parisi
Justin Centre
KATHERINE MURRAY
Juan Brito
Ricardo McLeon
Johnny Aviles
Cola Lynette
DENISE A

NEW YORKERS FOR BEVERAGE CHOICES

Mayor Bloomberg is proposing to ban sales of sugar-sweetened beverages over 16 ounces in New York City.

While New Yorkers would be limited to 16-ounce beverages, they would still be able to indulge in other high calorie items. Fountain and bottled beverages over 16 ounces could no longer be sold in restaurants, movie theaters, sports venues, coffee shops, food trucks or street carts. This restriction will cover everything from soft drinks to juice drinks to sports drinks and even some coffee drinks and teas!

According to the Mayor, New Yorkers need help deciding what size beverage is appropriate. We disagree. We are New Yorkers for Beverage Choices—a coalition of citizens, businesses and community organizations who believe that consumers have the right to purchase beverages in whatever size they choose. We urge the Board of Health to reject this proposed measure. We can make our own choices.

Horda X
Tiffany Kolgo
james vickers
Robert Jefferson
Paula Taylor
Jacqueline Haye
Saurabh Sharma
Nal Gila
Nick Rose
Monica F.
Perry Richardine
MARILYN DELGADO
Casandra Peynado
Jenny Colon
Byron okino
James Calvin
Edgardo Miranda Jr
Patsy Bennett
George Marshall
Melba Alvarez
Jonothan Williams
ELOISE LEVINSON
Shanika Williams
Tracy Joseph
Edward Trisha
Monica hughes
Candice Sosa
Michelle Greene
EDWARD SANGER
Midua Franco
Tono Rodriguez
Zayas Duke
MARY RADENBERG
Robert Cummings
NATALIE PARISI
Jorge Centero
Kevin Murray
Kelvin Brito
Amy mcleod
Jonathan Aviles
Bruce Lynett
DERICK A
Hosmeily X
Elyssa Kolber
James Vicken

Sabrina Jefferson
Ray Taylor
Shavn Haye
Saurebh Sharma
usiner gila
Pyllis Rose
Richard F.
Creighton Richard
Maritza Delgado
Casandra Peynado
Jessenika Colon
NANCY OKIN
Johnson Calvin
Alma Miranda
Precious Bennett
Gyls Marshall
Melissa Alvarez
Supatra Lee
MARTIN LEVINSON
Shantel Williams
Tyler Joseph
Diane Trippett
Nala Hughes
Chasity Sosa
NATANIEL GREENE
JOSEFINA SANGER
Miguel Franco
Tonya Rodriguez
Al Dukat
Milly Radechela
Rodney cummings
Steve Parisi
Elevterio Centeno
Krean Murray
L. Brito
John Mcleod
Jose Aviles
Jazmine Lyner
DERMOT A
Hossain X
John Kolb
jacqueline vick
Shawna Jefferson
Ray Taylor
Camille Hayden

Shiva Sharma
Ana Gil
Rico Rose
Talron F.
Fener Richard
Marlene Delgado
Colin Peynado
Jessica Colon
Eileen Okelly
Melquan Calvin
Ana Miranda
Robena Bennett
Hashawn Marshall
Merlyn Alvarez
Rose Lindenmayer
Samara Levinson
Shantelle Williams
Vibbane Joseph
Samantha Trippedo
Sandra Hughes
daniel sosa
Peggy Greene
Mr. Sangam
Miguel Franco
Trinidad Rodriguez
joaefeiec duizae
CAROL RADDATZ
Sharda Cummings
STEPHANIE PARISH
Enid Centeno
Laveh Murray
Liqia Brito
BARBARA MCLENDON
Lydia Aviles
Manuel Lyne
DIANE A
Hugh X
KAREN KOLB
Alcia Vicioso
William Jefferson
Ray Taylor
Eva Hayden
Tasha Sharma
Barbra Gil
Samuel Rose

NEW YORKERS FOR BEVERAGE CHOICES

Mayor Bloomberg is proposing to ban sales of sugar-sweetened beverages over 16 ounces in New York City.

While New Yorkers would be limited to 16-ounce beverages, they would still be able to indulge in other high calorie items. Fountain and bottled beverages over 16 ounces could no longer be sold in restaurants, movie theaters, sports venues, coffee shops, food trucks or street carts. This restriction will cover everything from soft drinks to juice drinks to sports drinks and even some coffee drinks and teas!

According to the Mayor, New Yorkers need help deciding what size beverage is appropriate. We disagree. We are New Yorkers for Beverage Choices—a coalition of citizens, businesses and community organizations who believe that consumers have the right to purchase beverages in whatever size they choose. We urge the Board of Health to reject this proposed measure. We can make our own choices.

ALEX F
Moldando Richard
Melba Delgado
William Peynad
Jezabel Colon
DEIRDRE OKEEFFE
Parker Calvin
Andrea Miranda
ROBERT BENNETT
Jamir Marshall
Nelly Alvarez
Joshua Jimenez
BARBARA LEVINE
Shari Williams
Violet Joseph
Stephanie Tripp
Tracey Hughes
Elizabeth Sosa
Ridney Greene
Lee Sang Hoon
Miguel Franco
Umberto Rodriguez
Nazzaro Duiz
Joren Radcliffe
Sheila Cummings
Darby Paris
Gertrudis Centeno
MARGARET MURRAY
Liqia Brito
MARY MCLENDON
Nestor Aviles
Lykes Lyndo
DONNA A
Husnan X
Dansoh Kojo
Jenny Vicioso
Marie Jeffers
Rebecca Taylor
Corasavillio Haydee
Johnson Sharlene
Cairo Gil
scarlet rose
ALFRED F
Corrigan Richard
Mercedes Delgado

Tustise Peyla
JOANNA COLON
Stanley Okantey
Carol Calvert
Andrea Miranda
Robert H. Bennett
Jason Marshall
Norma Alvarez
Regina Jackson
Chloe Levine
Sharon Williams
W. Joseph
GLADYS TRIPODI
Vincent Hughes
Elizabeth Sosa
Ronald Greene
James Sanfoury
Miguel Franco
Vanessa Rodriguez
Emily Duininck
BRIDGET RAD
SUZANNE CUMMINGS
Felicia Paris
Ivette Centeno
Marion Murray
Loranne Brito
Natasha McLemore
PEDRO AVILES
BETTY LYND
DORI A
Ibrahima X
J.C. Kohronas
Neil Vicidomini
Monique Jefferies Smith
Richard Taylor
Mylon Hayde
Lafayette Sharlene
Cristine Gil
Shelby Rose
ALIZA F
Crespo Richard
Mike Delgado
DESIREE PEY
Johnny Colon
Elvi Ojide

L. Calvert
Angel Miranda
Saundra Bennett
Jermaine Marshall
patrick alvarez
Ellen Kru G
Evan Levine
Sharon Williams
Walter joseph
Mitch Tripodi
Greg Hugh
Emilio Sosa
Shakena Greene
Anthony Sanford
Miguel Franco
Vanessa Rodriguez
Abinael Duinenes
Meneal Rad
Trudy Cummings
Matt Paris
Jessica Centeno
Melinda murray
Marcos Brito
Shariya McLeary
Robert Aviles
Azella Lynch
DOROTHY A
Idra X
Beth Kohn
Nisawadee Vichkulwrapan
MARY JEFFERIES
RITA TAYLOR
Benjamin hay
Andrew Sharke
Evelin Gil
Terri Rose
ANGELA F
Ford Richard
Moyro Delgado
Niecy Pew
Johnny Colon
HECTOR OJEIDA
Ashley Calvello
Ariel Miranda
Sharde Bennett

NEW YORKERS FOR BEVERAGE CHOICES

Mayor Bloomberg is proposing to ban sales of sugar-sweetened beverages over 16 ounces in New York City.

While New Yorkers would be limited to 16-ounce beverages, they would still be able to indulge in other high calorie items. Fountain and bottled beverages over 16 ounces could no longer be sold in restaurants, movie theaters, sports venues, coffee shops, food trucks or street carts. This restriction will cover everything from soft drinks to juice drinks to sports drinks and even some coffee drinks and teas!

According to the Mayor, New Yorkers need help deciding what size beverage is appropriate. We disagree. We are New Yorkers for Beverage Choices—a coalition of citizens, businesses and community organizations who believe that consumers have the right to purchase beverages in whatever size they choose. We urge the Board of Health to reject this proposed measure. We can make our own choices.

Judy Marshall
Rahiem Alvarez
Matthew Kim
FLORENCE LEVINE
Shatoya Williams
Zavattieri Joseph
Jack Triolo
Hillary Hugh
Enriguetta Sosa
Sharon Greene
David Sanford
Mike Franco
Vicky Rodriguez
loveprett duillon
STEFANIE RACKS
Walter Cummings
Narciso Paris
Jorge Centeno
Monique Murray
Maria Brito
Aijalon McLean
silvia aviles
Carl Lynch
DUDLEY A
Iman X
Alison Kohler
Roberto Vicenti
Garcia Jefferey
robbie taylor
Harry Hay
Ferrer Sharisse
Francisco Gil
Vasquez Rose
ANNE F
Goez Richard
Natasha Delgado
Crystal Pevez
Jonathan Colon
ASYA OJEDA
Briana Calvart
Ashley Miranda
Sherrifa Bennett
Juilian Marshall
Ramon Alvarez
Neil Bardowell

Howie Levine
Shaun Williams
Stewart Josep
Robert Triolo
Sherwood Hugh
Enriquetta Sosa
Shauna Greene
Etta Sanford
Nicolas Franco
Victor Rodriguez
Shantel Duhon
Adul Rackman
WALTER CUMMINGS
Valerie paris
Lisa Centeno
Nancy Murray
Matthew Brito
Antonia Mclean
Sonia Aviles
Christina Lynch
EARLENE A
India X
DOROTHY KOHEN
Carmen Vicente
Blake Jeff
Robert Taylor
Lakeema Hay
cynthia sharif
Francisco Gil
Vivian Rose
ANNETTE F
James Richard
Patrica Delgado
Mishel Pevez
Jose Colon
C. OJEDA
NANCY CALVARIO
Casey Miranda
Stephen Bennett
Kelena Marshall
Regina Alvarez
Mark Conway
Jan Levine
Shawn Williams
Nunez Joselyn

Fogler Triniece
Arnold Huggins
Felix R. Sosa
Simone Greene
Jason Sanford
Ramona Franco
Victor Rodriguez
Quarzoo Dugulo
EDWARD RACKLEY
Whyet Cummings
Don Paripat
Nelson Centeno
Raquel Murray
Mirtha Brito
Dhakim McLean
Sonia Aviles
Christopher Lynch
EDITH A
Intira X
Nicole Kogos
Deliris Vicente
Musset Jeff
Robert Taylor
Olga Hay
Joseph Sharice
Francisco Gil
Kristine Roscrio
ANTHONY F
Jennings Richard
Pauline Delgado
Christian Peudy
jose colon
Carlos Ojeda
Joseph Calvagna
Connie Miranda
SYLVESTER BENNETT
Kelly Marshall
Robby Alvarez
Charles Ciraulo
JOSHUA LEVINE
Shawn Williams
Ocasio Joselyn
Ana Trinidad
Beverly Huggins
Francisco Sosa

NEW YORKERS FOR BEVERAGE CHOICES

Mayor Bloomberg is proposing to ban sales of sugar-sweetened beverages over 16 ounces in New York City.

While New Yorkers would be limited to 16-ounce beverages, they would still be able to indulge in other high calorie items. Fountain and bottled beverages over 16 ounces could no longer be sold in restaurants, movie theaters, sports venues, coffee shops, food trucks or street carts. This restriction will cover everything from soft drinks to juice drinks to sports drinks and even some coffee drinks and teas!

According to the Mayor, New Yorkers need help deciding what size beverage is appropriate. We disagree. We are New Yorkers for Beverage Choices—a coalition of citizens, businesses and community organizations who believe that consumers have the right to purchase beverages in whatever size they choose. We urge the Board of Health to reject this proposed measure. We can make our own choices.

T Greene
Kendall Sanford
Rene Franco
Victor Rodriguez
GLAUCO DUGO
Gene Rackley
William Cummings
John Parin
Tasia Centeno
Raymond Murray
Nicole Brito
Ernest McLean
Thomas Aviles
Curtis Lynch
EDWARD A
Irippuge X
V. Kogan
Mark Vicente
Sherry Jeff
ROBERTO TAYLOR
Richard Hay
Mas Sharice
I. Gil
Troy Roscoe
BRENDAN F
Joseph Richard
Pedro Delgado
Judeth Peua
Jose Colon
Florentino Ojeda
Apolinario Caluya
Daniel Miranda
Tanya Bennett
KEVIN MARSHALL
Robert Alvarez
Luke Ibrhain
Linda Levine
Shelia Williams
SAMUEL JOSELIT
Carlos Trinidad
LANESSA HUGGINS
Gladys Sosa
Tia Greene
Stefan Sanford
Ricky Franco

Victor Rodriguez
Nicoletta Dugo
Travis Rackley
William Cummings
Rosa Parilla
Tawana Centene
Rico Murray
Pablo Brito
Jason Mclean
Veronica Aviles
derrick lynch
EDWIN A
Isaac X
LINDA KOFSKY
Berto Vicens
Meena Jeenarain
Sandra Taylor
Aaron Hawthorne
A Shareef
Isabel Gil
GERALDINE ROSCHBACH
BRIAN F
Justin Richard
Rafael Delgado
Maria Peua
Jose Colon
Hallie Ojeda
Clara Calon
Daniel Miranda
Tori Bennett
Lincoln Marshall
Rosa Alvarez
Roland Rexha
Linda Levine
Sheon Williams
Delores Josehp
Carlos Trinidad
Rosalind Huggins
Ingrid Sosa
Tiffany Greene
Tina Marie Sanford
Sonia Franco
Victor Rodriguez
Jechemiah Duggus
Rachel Rackal

Maureen Cumming
Kamlesh Parikh
JOSEPH CENSOR
RODELLE MURRAY
Patricia Brito
Mary Mclean
Wanda Aviles
Diane Lynch
EILEEN A
Isaae X
LESLIE KOFFLER
Houston Vianna
Kamran jeelani
SAVOII TAYLOR
Brian Hawthorne
Gill Shardanay
Jonathan Gil
Carmen Rosato
CAROL F
Lushana Richard
Raul Delgado
Jack Peu
Jose Colon
Jason Ojeda
Patrick Calomino
Delin Miranda
Wali Bennett
MARLENA MARSHALL
Ruben Alvarez
Kathleen Buie
Linda Levine
Sherbasia Williams
Testman Joseh
ErikaMarie Trinidad
Tamani Huggins
Jackeline Sosa
Victor Greene
TRISH SANFORD
Sylvia Franco
Victorya Rodriguez
SHANNA DUGGER
RITA RACK
John Cumiskey
Amandeep Parhar
Lizette Cenoga

NEW YORKERS FOR BEVERAGE CHOICES

Mayor Bloomberg is proposing to ban sales of sugar-sweetened beverages over 16 ounces in New York City.

While New Yorkers would be limited to 16-ounce beverages, they would still be able to indulge in other high calorie items. Fountain and bottled beverages over 16 ounces could no longer be sold in restaurants, movie theaters, sports venues, coffee shops, food trucks or street carts. This restriction will cover everything from soft drinks to juice drinks to sports drinks and even some coffee drinks and teas!

According to the Mayor, New Yorkers need help deciding what size beverage is appropriate. We disagree. We are New Yorkers for Beverage Choices—a coalition of citizens, businesses and community organizations who believe that consumers have the right to purchase beverages in whatever size they choose. We urge the Board of Health to reject this proposed measure. We can make our own choices.

Rodelle Murray
Pedro Brito
paulette mclean
Wanda Aviles
GALE LYNCH
ELIZABETH A
Isaiah X
Charlos Koffi
Silvestre Vianca
Richard Ject
Shadia Taylor
Janice Hawkins-Flood
Raleigh Shar
Karry Gil
GERARD ROSATO
CARRIE F
Martinez Richard
Raul Delgado
Hevvick Petun
Jose Colon
Juan Ojeda
STEPHANIE CALOIR
Giovanni Miranda
William Bennett
Marlon Marshall
Tracey Alvarez
Paul Yordiz
NELSON LEVINE
Sherry Williams
Gonzalez Josefina
Gonzalez Trinidad
TAMANI HUGGINS
jeannette sosa
Will Greene
Judith Sanfillippo
Tomas Franco
Vilmarie Rodriguez
Miss Vinay Duggal
MARIE RACHWALSKI
Charles Cumberbatch
Renee Parham'Wilson
Dominic Cenatiempo
Sean Murray
Barnes Britney
Rebecca Mclean

Wanda Aviles
James Lynch
ELNORA A
Isamania X
Diona Koerner
RAFAEL E. VIALIZ
Blake Jeaton
Shakia Taylor
David Hawkins
Rugenia Shar
Miledys Gil
Thom Sibi Rosato
CATHERINE F
Michele Richard
RAYMOND DELGADO
Valentine Petucelli
Jose Colon
Rivera Ojani
Karla Calogramy
Gloria Miranda
Leah Bennet
Milton Marshall
Victor Alvarez
Lisette Torres
STACY LEVINE
Shindle Williams
Travies Josefina
Grace Trinidad
Vanessa Huggins
Jhoanny Sosa
MURIEL GREENBLATT
Jim Sanfilippo
Toni Franco
Virginia Rodriguez
Rukun Duggal
John-Michael Rachinsky-Wood
Sean Cumberbatch
RIAHCARD PARHAM
Celin Cenapcis
SEAN MURRAY
Ramona Briti
Tamika McLean
Alejandrina Avila
Kelly Lynch

ELSIA A
Isiah X
Brenda Koenig
SHAUNA VEY
Anthony Jeanty
SHAQUOAN TAYLOR
Alexandrea Hawkins
Houston Shaquill
Nelson Gil
Joan Rosati
CHARLES F
Ortega Richard
Reina Delgado
LEON PETTYJOHN
joseph colon
Feldem Oja
Lobrutto Calogero
Henri Miranda
Suzun Bennet
P Marshall
Victor R. Alvarez
Lisa Robles
Stuart Levine
SHIRELLE WILLIAMS
Perez Josefa
IRINEO TRINIDAD
Walter Huggins
Johanna Sosa
Uvel greenblat
FRANCES SANFELIPPO
YOLANDA FRANCO
Virginia Rodriguez
Ariel dugan
Pablo Rachez
Vicky cumberbatch
Wendy Parham
Joseph Cena
Shaquam Murray
KARINA BRITEZ
Travis Mclean
Angela Avila
Kimberly Lynch
EMANUEL A
Ivan X
MARY KOENIG

NEW YORKERS FOR BEVERAGE CHOICES

Mayor Bloomberg is proposing to ban sales of sugar-sweetened beverages over 16 ounces in New York City.

While New Yorkers would be limited to 16-ounce beverages, they would still be able to indulge in other high calorie items. Fountain and bottled beverages over 16 ounces could no longer be sold in restaurants, movie theaters, sports venues, coffee shops, food trucks or street carts. This restriction will cover everything from soft drinks to juice drinks to sports drinks and even some coffee drinks and teas!

According to the Mayor, New Yorkers need help deciding what size beverage is appropriate. We disagree. We are New Yorkers for Beverage Choices—a coalition of citizens, businesses and community organizations who believe that consumers have the right to purchase beverages in whatever size they choose. We urge the Board of Health to reject this proposed measure. We can make our own choices.

Erasmo Vevoia
Rodolphe Jeanty
Sharon Taylor
Cheryl Hawkins
Raymond Shaquanna
Nelson Gil
Angel Rosas
Clamileth F
Pagan Richard
Robert Delgado
Colette Petty
Joseph Colon
Luz Oiuz
Alexandra Calo
Iris Miranda
Wali Bennet
Perry Marshall
William Alvarez
Rey X
William Levine
Shirley Williams
Acosta Cruz Jose M
Jose Trinidad
Richard Huftmer
Jose Sosa
Ira C. Greenbey
peter sanfelippo
Anayo Francisco
Virginia Rodriguez
Jessica Dufresne
Rockwell Rachenda
Kevin Cumberbach
Talia Parganda
Stephanie Cen
Sonia Murray
Anfernee Brite
Barbara McLaurin
carmen avila
Laquawn Lynch
EMILY A
Ivan X
Melissa Koenig
Shannon Vevante
Hampton Jeantheia
Shattice Taylor
Ebony Hawkins
Broton Shaquanara
Nidia Gil
Anibal Rosas
Damien F
Parrata Richard
Rosa Delgado
Gail Petty
Juan Colon
barrenechea oihana
kathy Calo
Jonathan Miranda
Jeffrey Benneco
Rochelle Marshall
Wilson Alvarez
LYNWOOD THOMPSON
AMY LEVIN
Shirley Williams
Mediro Jose L.
Luis Trinidad
Alexander Huffman
Jose Sosa
Ian Greenberg
Jefri Sanf
Andez Francisco
Vivian Rodriguez
Michael Dufrene
Basso Rachel
Tasha Cumbas
John Parfomak
Flanz Cemenja
Stephanie Murray
Lisha Brite
Klarissa Mclaurin
Donoval Avila
Marie Lynch
EMMA A
Izzy X
Randy Koenig
Ligia Vetz
Bianca Jeannot
Shaun Taylor
ELLEY HAWKINS
Brown Shaquana
S Gil
CRYSTAL ROSAS
DANIEL F
Racugo Richard
Rosa Delgado
Brandon Pettus
Juan Colon
Paul Ohoey
Ruth Calm
Jose Miranda
Shameka M. Benn
Sherine Marshall
Wilson Alvarez
Lauren O
DENISE LEVIN
Stephanie Williams
Nera Jose L.
Mercedes Trinidad
D Huffman
Juan Sosa
Johanna Greenberg
Matthew Sanelez
Burgos Francisco
W. Rodriguez
Azalia Dufore
Halliburton Rachel
Vinod Cumar
Erika Parez
Doris Celtero
Stephanie Murray
Chris Britain
Cheresse McLaughlin
Emily avila
Michael Lynch
ERIC A
J. X
Joe Koelpin
JOHN VETERE
Harry Jeanniton
Stephanie Taylor
Granachi Hawkins
Stokes Shaqajia
Tamara Gil
Jerardo Rosas
DANYELL F
Roche Richard

NEW YORKERS FOR BEVERAGE CHOICES

Mayor Bloomberg is proposing to ban sales of sugar-sweetened beverages over 16 ounces in New York City.

While New Yorkers would be limited to 16-ounce beverages, they would still be able to indulge in other high calorie items. Fountain and bottled beverages over 16 ounces could no longer be sold in restaurants, movie theaters, sports venues, coffee shops, food trucks or street carts. This restriction will cover everything from soft drinks to juice drinks to sports drinks and even some coffee drinks and teas!

According to the Mayor, New Yorkers need help deciding what size beverage is appropriate. We disagree. We are New Yorkers for Beverage Choices—a coalition of citizens, businesses and community organizations who believe that consumers have the right to purchase beverages in whatever size they choose. We urge the Board of Health to reject this proposed measure. We can make our own choices.

Shadeed Delgado
Sean Pettigrew
Juan Colon
Annabella Ohmo
Jesus Cally
Julio Miranda
Mark Benkert
Shinrod Marshall
Yordana Alvarez
Loretta Sternberga
J. Levin
Steve Williams
Lopez Jose Garibaldy
Merecedes Trinidad
Carol Huff
Lisa Sosa
MARCIA GREENBERG
Newkirk Saneeka
Carla Francisco
Walbert Rodriguez
Rita "Duffy Esq"
Marquez Rachel
Bobby Culver
Rosa Parevles
WINSTON CELLERI
Superior Murray
Nailah Bristow
Clare McLaughlin
Hector Avila
Michael Lynch
Erick A
JA X
JOSEPH KOEKCH
Patricia Vestal
Jermaine Jeannie
SUSIE TAYLOR
Harry J. Hawkins
Jack Shappy
Yajara Gil
Johnny Rosas
DAVID F
Roslyn Richard
Tara Delgado
Sean Pettigrew
Juan Colon

Brittney Oherron
Dewitt Calloway
Layda Miranda
Zenia Benjiamin
Steve Marshall
Fred Alvarex
Liza Ortega
PETER LEVIN
Steve Williams
Carlos Jose Felin
Michelle Trinidad
James Huff
Maelani Sosa
Mike Greenberg
FERNANDO SANEBER
Carrasco Francisco
Waldemar Rodriguez
Charlie Duffy
Olson Rachel
Robert Culver
tibe parett
Jamyra Cellars
Taj Murray
Jean Bristol
Craig McLaughlin
Helen Avila
Mike Lynch
ESTELLE A
Jack X
Simon Koeinski
Lorna Vessoy
Gomez Jeannette
Talon S. Taylor
Herbert Hawkins
Celia Shapiro
Zoila Gil
Jorge Rosas
DOMINICK F
Sanchez Richard
Victor Delgadillo
FERN PETTERSEN
JUANA COLON
Sean Ohare
Dewitt Calloway
Ludwig Miranda

Sharese Benji
Tyrone Marshall
VICTOR ALVARES
Shawn Snead
shamine levin
Steve Williams
Luis Jose Diaz
Nicholas Trinidad
david huezko
maria Sosa
ROBERT GREENBERG
Frank Sandy
Cortes Francisco
Wanda Rodriguez
Donnann Duffy
S. Rachel
Andrea Culotta
Jonny Paresa
Jamyra Cellars
Thomas Murray
Wanisha Bristol
Danielle Mclaughlin
Jose Avila
Richard Lynch
Esther A
Jada X
Brian Koehler
Jennifer Vessells
Sosa Jeannette
Tamika Taylor
Jessie Hawkins
ESTHER SHAPIRO
Sharon Gihr
Luie Rosas
DONALD F
Shaneika Richard
Ray Delfi
MICHAEL PETTENATO
Julia Colon
Kathy ohara
ELAINE CALLOWAY
Luis Miranda
G Benjamine
WILLIE MARSHALL
Enrique Alvaredo

NEW YORKERS FOR BEVERAGE CHOICES

Mayor Bloomberg is proposing to ban sales of sugar-sweetened beverages over 16 ounces in New York City.

While New Yorkers would be limited to 16-ounce beverages, they would still be able to indulge in other high calorie items. Fountain and bottled beverages over 16 ounces could no longer be sold in restaurants, movie theaters, sports venues, coffee shops, food trucks or street carts. This restriction will cover everything from soft drinks to juice drinks to sports drinks and even some coffee drinks and teas!

According to the Mayor, New Yorkers need help deciding what size beverage is appropriate. We disagree. We are New Yorkers for Beverage Choices—a coalition of citizens, businesses and community organizations who believe that consumers have the right to purchase beverages in whatever size they choose. We urge the Board of Health to reject this proposed measure. We can make our own choices.

Pamela Weeks
Aliza Levi
Steven Williams
Luna Jose Angel
Cherry Trini
Felicia Huey
Marsha Sosa
TOBY GREENBERG
Perez Sandy
Diaz Francisco
Wanda Rodriguez
Franz Duffy
Vasquez Rachel
CHARLES CULMER
Jacqueline Parenti
Troy Cellars
Todd Murray
Vincent Brissett
JOHN MCLAUGHLIN
Karina Avila
Richard Lynch
EULOGIA A
Jagan X
Reuben Kocker
Richard Vessells
Quiles Jeannete
Tamika Taylor
Kevin Hawkins
Gary Shapiro
Judith Gigmone
Samuel Rosas
DOROTHY F
Smith Richard
VERONICA DELEVAN
Chris Pettaway
Julia Colon
Erin ohanlon
Latonya Calloway
Madaline Miranda
Chu Benjamin
Thomas Marsha
Kimberly Alvardo
Rich Marucheau
Charles Levi
tabatha Williams

Fioz Jose A.
Anhlinh Trinh
Felipe Huerton
Maximo Sosa
SIEGBERT GREENBAUM
Gordon Sandtorv
Evelyn Francisco
Wanda Rodriguez
J Duffy
Ally Raccuia
Samm Cully
Stacey Parenti
Troy Cellars
Tyrone Murray
Mathew Brisseh
Kaydeen McLaughlin
Liuz Avila
Rosemarie Lynch
EVA A
Jair X
MARTIN KOCK
Gina Vessechia
Lopez Jeannet
Tashe Taylor
Latricia Hawkins
JESSE SHAPIRO
Michelle Giglio
Stephanie Rosas
EDLA F
Steven Richard
Alejando Deleso
Chris Petry
justin colon
KIM OHANIAN
Inez Callender
Marcos Miranda
Andrea Benjamin
Tyler Marsh-smith
Rainer Alvardo
Katherine Pazos
Susan Levi
Takesha Williams
Ruiz Jose
Wilson Trindad
Aracelis Huertas

Michael Sosa
Ralph "Green Jr"
Dajali Sands
Felicaiano Jr Francisco
Wanda Rodriguez
JOHN DUFFY
VINCENT RACANELLI
James Cullins
KELLY PARENTE-MCCORT
Chef Cellar
Yessen Murray
Ariana Brisport
Kevin mclaughlin
Manuel Avila
Saakhut lynch
EVANNE A
Jake X
Paul Kochman
Christina vesce
Dakota Jeanne
Taurean Taylor
Mark Hawkins
JOSHUA SHAPIRO
Catherine Gigilas
Yvonne Rosas
EDWARD F
T J Richard
Shalonne Delesline
Jonathon Petruzzelli
KAROLINA COLON
MICHAEL OHALLORAN
Kenyon Callender
Marissa Miranda
Audrey Benjamin
Rodriquez Marsela
LENORA ALVARAZ
Montana Herrera
William Levi
tamaras Williams
Agueda Jose
Miriam Triminio
Christian Huertas
Moi Sosa
Albert Green
Greg Sands

NEW YORKERS FOR BEVERAGE CHOICES

Mayor Bloomberg is proposing to ban sales of sugar-sweetened beverages over 16 ounces in New York City.

While New Yorkers would be limited to 16-ounce beverages, they would still be able to indulge in other high calorie items. Fountain and bottled beverages over 16 ounces could no longer be sold in restaurants, movie theaters, sports venues, coffee shops, food trucks or street carts. This restriction will cover everything from soft drinks to juice drinks to sports drinks and even some coffee drinks and teas!

According to the Mayor, New Yorkers need help deciding what size beverage is appropriate. We disagree. We are New Yorkers for Beverage Choices—a coalition of citizens, businesses and community organizations who believe that consumers have the right to purchase beverages in whatever size they choose. We urge the Board of Health to reject this proposed measure. We can make our own choices.

Fiord Francisco
WANDA RODRIGUEZ
JOSEPH DUFFY
DANIEL RACAN
Jodi culliney
theodore parente
Betty Cellalo
Derrick Murphyse
Aleigndrina Briso
MARGARET MCLAUGHLIN
Manuel Avila
Terri Lynch
EVELYN A
Jamal X
Charles Kocher
Francisea Vesa
Coley Jeanine
Teresa Taylor
Philip Hawkins
PEARL SHAPIRO
Stephen Giffor
Jose Rosaro
ETTA F
Upegui Richard
Shawna Delesline
ROBERT PETROWSKY
Keith Colon
alexis oh
Roy Callender
Miquelina Miranda
Buel Benjamin
William Marsala
Yesenia Alvaraz
Marc Madison
Dan Levey
Tammy Williams
Alvarez Jose
Miriam Triminio
Jessy Huertas
Omar Sosa
BILLY GREEN
james sands
Grullon Francisco
Wanda Rodriguez
Lauren Duffy

Besijana Rabushaj
Andre Culley
DARLENE PARENT
Ruiz Celines
Bevin Murphy
Katelynn Brisman
Marva Mclaughlin
Maurice Avila
David Lync
FAITH A
Jamal X
Randy Kocher
Ednel Verz
Burgos Jeanette
Tiffany Taylor
Rodney Hawkins
Renvon Shapiro
Trevor Giffens
Elvis Rosariott
FRANCES F
W RICHARD
Ivan Deleon Jr
Branka Petrovic
Ken Colon
Erik Oh
SILVAN CALLENDER
Nancy Miranda
dalani benjamin
ASHLEY Mars
Marilyn Alvarato
Chris Schwartz
Rosa Leveratto
Tamra Williams
ANTONIO JOSE
Casey Trimble
JONATHAN HUERTAS
QUADALUPE SOSA
Caridad Green
Jesse Sands
HARRIET FRANCISCO
Wanda Rodriguez
Lynn Duffy
John Rabsatt
Dean Culley
Steven Paredos

Ms. Celina
Chris Murphy
DaJaniece Brishon
maryann mclaughlin
Nuemi Avila
Claudia Lyle
FIDEL A
James X
S Kocher
WILLIAM VERTECKE
Cepeda Jeanette
TIMOTHY TAYLOR
SHATAVIA HAWKINS
RONALD SHAPIRO
Matthew Giesler
CAROLINA ROSARIOS
GAIL F
Wheeler Richard
Gloria Deleon Alma
Ashley Petroso
Kirian Colon
Imho Oh
SUSANA CALLENDER
Nilsa Miranda
Danielle L. Benjamin
Christian Marry
Elvin Alvarados
Elisa garcia
David Levens
Tanicia Williams
Aquilar Jose
Algenman Trimbie
Jose Huertas
Reina Sosa
James Green
Robles Sands
hector francisco
Wanda Rodriguez
MICHAEL DUFFY
A. Rabix
Mercedes Cullen
David Paredes
Pijuain Celimercy
Donald Murphy
John Brish

NEW YORKERS FOR BEVERAGE CHOICES

Mayor Bloomberg is proposing to ban sales of sugar-sweetened beverages over 16 ounces in New York City.

While New Yorkers would be limited to 16-ounce beverages, they would still be able to indulge in other high calorie items. Fountain and bottled beverages over 16 ounces could no longer be sold in restaurants, movie theaters, sports venues, coffee shops, food trucks or street carts. This restriction will cover everything from soft drinks to juice drinks to sports drinks and even some coffee drinks and teas!

According to the Mayor, New Yorkers need help deciding what size beverage is appropriate. We disagree. We are New Yorkers for Beverage Choices—a coalition of citizens, businesses and community organizations who believe that consumers have the right to purchase beverages in whatever size they choose. We urge the Board of Health to reject this proposed measure. We can make our own choices.

RAYMOND MCLAUGHLIN
Reda Avila
Ron Lyle
FLORENCE A
James X
ELIZABETH KOCH
Ortiz Verso
Yerherton Jeanette
Tuzzalo Taylor
Terrence hawkins
Stuart Shapiro
Heather Giesa
Laura Rosario
GEORGE F
Wiley Richard
Allen Deleon
John Petrosino
Krystal Colon
Khzedim OH
Traci Callender
Perry miranda
Davis Benjamin
Megan Marrugo
Joseph Alvarado Sr.
Rachel Katzen
MYRNA LEVENHAR
Tanisha Williams
Arcelli Jose
JOHN TRILLO
Mark Huerla
Richard Sosa
Ronnell Green
Charles Sandrine
Hernandez Francisco
Wanda Rodriguez
Danny Duffoo
Dylan Rabito
Renee Cullen
Dominque Paredes
Mr. celiac
G Murphy
Brandon Briscoe
Theresa Mclaughlin
Silva Avila
Lyndo Lykes

FRANCES A
James X
Liz Koch
MARIE VERSAGGI
Castro Jeanette
Valerie Taylor
Tommy Hawkins
SUSAN SHAPIRO
Angela Gieri
ADELAIDA ROSARIO
GERARDO F
Williams Richard
AMADA DELEON
Yuriy Petroff
Larissa colon
MIYOUNG OH
Wendell Callender
Rebecca Miranda
Enelyse Benjamin
Angelique Marrow
Ada Alvarado
Parker Maria
Pointer Levele
Tanya Williams
Baronena Jose
Fred Trigo
Frances Huerhas
Roger Sosa
ALICIA GREEN
Atorica Sandra
Jose Francisco
Warren Rodriguez
Shadaria Duffle
Dylan Rabito
Kelly Culerick
Silvia Paredes
Pena Celia
HELEN MURPHY
Deborah Briscoe
ALAN MCLARDYTH
Thomas Avila
Lorzaine Lyer
FRANCESCA A
James B. X
Vincent Koaea

Jon Verra
Curette Jeanette
Wendell Taylor
Tommy Hawkins
JAUN SHANZER
Denise Giegerich
Alfredo Rosario
GORMLEY F
Cromencher Rich
Angelo Deleon
EDMUND PETRO
Leonardo Colon
Suzy Oh
Shanay Callenda
rora miranda
Gibson Benjamin
Greg Marrow
Alejandra Alvarado
Reynell M
Stephanie Levatino
Taria Williams
Bonilla Jose
Eddie Trifeletti
Angelita Huentas
Sonia Sosa
Andre Green
Ellis Sandra
Judith Francisco
Wendell Rodriguez
Charles H. Duffin
Paige Rabito
Cameron Culbertson
ELSA PAREDE
Rabat Celia
KATHLEEN MURPHY
Karim Briscoe
Ulysses McLane
Veronica Avila
Ron Lyer
FRANCINE A
Jamila X
Stan Ko.
Aros Veronica
Friscia Jeanette
Wil Taylor

NEW YORKERS FOR BEVERAGE CHOICES

Mayor Bloomberg is proposing to ban sales of sugar-sweetened beverages over 16 ounces in New York City.

While New Yorkers would be limited to 16-ounce beverages, they would still be able to indulge in other high calorie items. Fountain and bottled beverages over 16 ounces could no longer be sold in restaurants, movie theaters, sports venues, coffee shops, food trucks or street carts. This restriction will cover everything from soft drinks to juice drinks to sports drinks and even some coffee drinks and teas!

According to the Mayor, New Yorkers need help deciding what size beverage is appropriate. We disagree. We are New Yorkers for Beverage Choices—a coalition of citizens, businesses and community organizations who believe that consumers have the right to purchase beverages in whatever size they choose. We urge the Board of Health to reject this proposed measure. We can make our own choices.

Sharae Hawelu
McCord Shany
Lisa Giegerich
Alzida Rosario
GUY F
Aaron Rich
Ariel Deleon
Stephanie Petrizzini
Leonardo Colon
Amarachi Ogunka
PATRICIA CALLEGARI
Rosario Miranda
Kareem Benjamin
KENNETH MARROW
ANNETTE ALVARADO
Kedeem francis
Maria Levant
Tatiana Williams
Bonilla Jose
mark trifeletti
Terry Hueneke
Sophia Sosa
Anita Green
Adames Sandra
Katelyn Francisco
WENDY RODRIGUEZ
Eddie Duffin
JERI RABINOWITZ
Tyshay Culbee
Netdia Parebczyk
Santana Celia
Kim Murphy
Kathleem Briscoe
David Mckoy
Wendy Avila
Ron Lyer
FRANCIS A
Jane X
ALBERT KO
Colon Veronica
Friscia Jeanette
Wilson Taylor
William Haviland
Tonmoy Shanto
Fosu Gideon

Andrea Rosario
HENRY F
Almos Rich
Ashley Deleon
Karr Petrina
Leonardo Colon
Rafael Ogunda
Sarah Callegari
Sharon Miranda
Kefiann Benjamin
Malik Marrow
Awilda Alvarado
Josedria X
Yelena Levak
Tatianna Williams
Brian Jose
Ging Tricia
EUGENE HUEBNER
SUZANNE SOSA
ANNETTA GREEN
Akakpo Sandra
Maldonado Francisco
Whitney Rodriguez
Alice Duente
Bella Rabinovich
John Cuitiey
Evelyn Pare
Shapiro Celia
Kristen Murphy
Monica Briscoe
Kareif McKoy
Kaviza Avik
Thomas Lydon
FRANK A
Janessa X
Andrew Ko
Jayler Veronica
Jaquez Jeanette
Yolanda Taylor
Mhammed Havida
Simon Shantique
Adam Giddens
Angel Rosario
HERBERT F
john rich

Clarita Deleon
Diane Petrillo
Leyda Colon
David Oguendo
Bryan Calle
Suleyka Miranda
Kesha Benjamin
Daisy Marroquin
Benjamin Alvarado
Sharon Green
Lloyd Leus
Tenearrah Williams
Bustamuhte Jose
Tegra Price Trice
Norma Hudson
Vladimir Sosa
Anthony Green
Ayala Sandra
Paloeise Francisco
Wilbert Rodriguez
Wanda Dueno
Mark Rabinovich
Craig's Cuisine
Timothy Pare
Tania Celez
LILLIAN MURPHY
Williette Brisco
Ivory McKnight
Manuel Avick
Vega Lydia
FRANKIE A
Janet X
Daren Ko
Milliam Veronica
Santiago Jeanette
zakee taylor
Angelica Haviaras
Mr. Shanthala
melanie giddens
Angel Rosario
HOWARD F
Larry Rich
Elanite Deleon
Samantha Petrillo
Leyda Colon

NEW YORKERS FOR BEVERAGE CHOICES

Mayor Bloomberg is proposing to ban sales of sugar-sweetened beverages over 16 ounces in New York City.

While New Yorkers would be limited to 16-ounce beverages, they would still be able to indulge in other high calorie items. Fountain and bottled beverages over 16 ounces could no longer be sold in restaurants, movie theaters, sports venues, coffee shops, food trucks or street carts. This restriction will cover everything from soft drinks to juice drinks to sports drinks and even some coffee drinks and teas!

According to the Mayor, New Yorkers need help deciding what size beverage is appropriate. We disagree. We are New Yorkers for Beverage Choices—a coalition of citizens, businesses and community organizations who believe that consumers have the right to purchase beverages in whatever size they choose. We urge the Board of Health to reject this proposed measure. We can make our own choices.

E. Oguendo
Bryan Calle
Ulysses Miranda
Lamar Benjamin
JOSEPH MARRONE
Deimy Alvarado
Sequenenre. Robertson
Christie Leung
Termica Williams
Cabrera Jose
Terrence Trice
Idyacinth Hudson
Yadhira Sosa
Audrey Green
Berrios Sandra
Pedro Francisco
Wilberto Rodriguez
Wolfram Duenas
MICHAEL RABINER
Giovanna Cugnasca
Orlando Pardo
Emayak Celestine
LORENA MURPHY
Edith Brisbow
anthony mcknight
Tannenaum Avi
Davila Lydia
FURMAN A
Jarman X
Kevin Ko
Morant Veronica
Torres Jeanette
Zuka Taylor
Betty Haverkorn
Andres Shantelle
Antoine Gibson
Angel Rosario
Ira F
Ms. Rich
Engelbert DeLeon
Gabriel Petrie
Lisa Colon
Eddie Oguendo
Elee Calle
Minerva Miramoa

Lee Benjamin
KATHERINE MARRONE
Estel Alvarado
Dave Mann
Yat Leung
Theresa williams
Cardenas Jose
Francesco Tribuzio
Jodanna Hudson
Mr. Sory
Ava Green
Credell Sandra
Rejanda Francisco
Wilfred Rodriguez
Davonte Dudley
Jason Rabelo
Dwain Cuffy
Christine Parchment
MONIQUE CELESTINE
Marianne Murphy
Keri Brisbon
Anthony McKnight
Thywill Avi
Fisher Lydia
Gabriel A
Jarrell X
Mosley Veronica
Philip Jean-Pierre
Carmen Taylena
Hambousa Haveburst
Perez Shantelle
Ben Gibson
Angel Rosario
JACK F
R. Rich
Evelyn Deleon
Sanantho Petricillo
Lourdes Colon
Josephine Oguendo
FLAVIO CALLE
Marcelo Miramda
Leopoldo Benjamin
DUVON MARRITT
Haydee Alvarado
Bielka Marte

Kevin Leuder
Theresa Williams
Cardni Jose
Stephanie Tribble
Joseph Hudson
ALBERTO SORRO
BARBARA GREEN
Eeprion Sandra
Rojas Francisco
William Rodriguez
Petrine Dudley
Tiffany Rabb
Kevin Cuffee
Shakima Parcell
Mosanto Celestin
Mark Murphy
Wayne Brisbane
Aracelis McKnight
Bianca Avevedo
Ramirez Lydia
GALE A
Jasmin X
Tami Ko
Najarro Veronica
Limage Jean-Paul
Keesle Tayle
Monica Havarete
Rivera Shantelle
Bill Gibson
Angie Rosario
JACQUELINE F
Smith Rich
Iraida Deleon
Erica Petricevich
Luis Colon
Marline Oguendo
Paula Calle
Marta Miralida
Leopoldo Benjamin
Andrew Marrison
Jessica Alvarado
NORINE M
Melaika Letts
Theresa Williams
Carino Jose

NEW YORKERS FOR BEVERAGE CHOICES

Mayor Bloomberg is proposing to ban sales of sugar-sweetened beverages over 16 ounces in New York City.

While New Yorkers would be limited to 16-ounce beverages, they would still be able to indulge in other high calorie items. Fountain and bottled beverages over 16 ounces could no longer be sold in restaurants, movie theaters, sports venues, coffee shops, food trucks or street carts. This restriction will cover everything from soft drinks to juice drinks to sports drinks and even some coffee drinks and teas!

According to the Mayor, New Yorkers need help deciding what size beverage is appropriate. We disagree. We are New Yorkers for Beverage Choices—a coalition of citizens, businesses and community organizations who believe that consumers have the right to purchase beverages in whatever size they choose. We urge the Board of Health to reject this proposed measure. We can make our own choices.

Rafael Triado
Laduasia Hudson
Richie Sorrentino
Beno Green
Lopez Sandra
Sonia Francisco
William Rodriguez
Serg Dudau
Joshua Rabaza
Ophelia Cuffee
EUFEMIA PARAVATI
TRYID CELESTIN
Mark Murphy
Nico Briones
Chyna McKnight
Treron Aveson
Rivarca Lydia
GEORGE A
Simmons Veronica
Tashana Jean-Louis
Tina Tayica
Ramy Hautter
Lawernce Shantel
Chartay Gibson
Angle Rosario
JAMES F
STEVEN RICH
Jason DeLeon
TOMISLAV PETRICEVIC
Luis Colon
Ruddy Oguendo
Tiffani Callazo
Bellais Miraldo
Linda Benjamin
rosa marriquin
Lisa Alvarado
Cherry James
Naomie Letts
Theseus Williams
Castillo Jose
Elismaru Triado
Latiqua Hudson
Russell Sorrentino
Bryan Green
Marie Sandra

Torres Francisco
Willie Rodriguez
Aurora Duclerc
Adam Rab
Steven cuffari
Diana Parau
Bernard Celeste
NEIL MURPHY
Selina Brinsun
Devon McKnight
Colon Avery
Silva Lydia
GEORGIA A
Jasmine X
Blossom Knox
Sosia Veronica
Kerlin Jean-juste
Chantel Taybron
Justin Hauster
Brown Shante
Concetta Gibson
Anna Rosario
JANET F
Velotta Rich
Jeeana DeLeon
Ana Petric
Luis Colon
Weston Oguendo
Gil Callaway
Nicole Miraglia
Lovell Benjamin
Maggie Marriott
Luz Alvarado
Gladys Hall
Desiree Lettley
Thomas Williams
Castro Jose
STEPHEN TREZZA
Louis Hudson
Frank Sorrentini
charles green
Martinez Sandra
Tresy Francisco
Wilma Rodriguez
Nicholas Duckworth

Edwin Raagas
Robert Cuevos
Lou Parascando
Figueroa Celeste
NEIL MURPHY
Jameen Brinson
Edward McKnight
Ezanba Avery
Stewart Lydia
GERALD A
NEWTON KNOWLES
Thomas Veronica
DAVID JEAN-BAPTISTE
Morgan Tayanna
Richard Hauser
Short Shante
curtis gibson
Arianna Rosario
JANICE F
ANNE RICE
Jessica Deleon
Tetiana Petriakova
Luis Colon
Joana Ogro
James Callanay
AMI MIRADA
M Benjamin
Ginger Marrille
Maria Alvarado
Alyssa Adams
Rudy Lettieri
Tiana Williams
Cintion Jose
Pinard Trey
Memeon Hudson
Melissa Sorrentini
Christine Green
Moran Sandra
Viruet Francisco
WILMER RODRIGUEZ
Eric Ducksworth
MICHAEL RAAB
Destiny Cueves
Patricia Parascando
Geraldo Celeste

NEW YORKERS FOR BEVERAGE CHOICES

Mayor Bloomberg is proposing to ban sales of sugar-sweetened beverages over 16 ounces in New York City.

While New Yorkers would be limited to 16-ounce beverages, they would still be able to indulge in other high calorie items. Fountain and bottled beverages over 16 ounces could no longer be sold in restaurants, movie theaters, sports venues, coffee shops, food trucks or street carts. This restriction will cover everything from soft drinks to juice drinks to sports drinks and even some coffee drinks and teas!

According to the Mayor, New Yorkers need help deciding what size beverage is appropriate. We disagree. We are New Yorkers for Beverage Choices—a coalition of citizens, businesses and community organizations who believe that consumers have the right to purchase beverages in whatever size they choose. We urge the Board of Health to reject this proposed measure. We can make our own choices.

Odetta Murphy
JAMES BRINSON
Hannah McKnight
HERMAN AVERY
Villanueva Lydia
Geraldo A
Jason X
Walter Knowles
Marin Veron
Eddy Jean Claude
Hisham Tawfiq
Shaquia Hauser
Thomas Shante
Damon Gibson
Ashley Rosario
JENNA F
Annette Rice
Johnathan Deleon
Mary Petri
Luisa Colon
Coleman Ogreta
COLLEEN CALLAN
Nancy Mirach
OTIS BENJAMIN
Kyle Marriello
melvin alvarado
Phitayaa Mcdonald
Alyssa Lettich
Tiffany Williams
Cliban Jose
Erik Trexler
peter hudson
Melissa Sorrentini
Connie Green
Ortiz Sandra
Benjamin Francisca
Wilson Rodriguez
Joel Duckoff
Kristen Rajondor
Johanna Cueves
Evelyn Paranta
JACK CELESTE
Patricia Murphy
Kim Brinson
Jamika McKnight

Javon Avery
Sheryl Lydas
GERARD A
Jason X
Marshall Knowledge C.
Jonathan Vernon
McDougall Jean
Caswell Tawanda
Alex Haughton
Rivera Shantal
David Gibson
Ashley Rosario
Jenniffer F
CARL RICE
Jose Deleon
Daniel Petrenko
Luisa Colon
Anthony Ogrady
Joann Callaher
Felipa Mirabile
Pearl Benjamin
Youssef Marresf
Noel Alvarado
Debra Padula
Anthony Letterio
Tiffany Williams
Colon Jose
Hodge Trewaye
VALARIE HUDSON
Rebecca Sorrentini
Corey Green
Pabon Sandra
Reese Francisca
Winston Rodriguez
James Duckett
ANDRINE RA
MARGARITA CUEVES
Angelo Parano
Krigger Celeste
Patricia Murphy
tracy brincefield
Lean McKnight
Read Avery
Yanique Lyatte
GLADYS A

Jason X
Sincere Knowledge
Jones Vernon
Coockie Jean
Samy Tawadrous
DEBBIE HAUGHTON
Beck Shanta
Eddie Gibson
Autumn Rosario
JOAN F
Cathy Rice
kenia deleon
Lisa Petrelles
Luz Colon
PATRICIA OGRADY
DENIS CALLAHAN
Nelson Mirabel
Peharsky Benjamin
Eduardo Marrerra
Ramon A. Alvarado
Nathan Hullfish
Teresa Letterese
Tisha Williams
Coronado Jose
Esterine Trevor
Walter Hudson
angela sorrentine
Courtney Green
Perez Sandra
Archibald Francis
Yaniris Rodriguez
Manuel Duciet
Joe R.S.
Caridad Cuevas
Annette Parano
ROBERT CELENZA
Patrick murphy
Larry Brimmowitz
Sarah McKnight
SARAH AVERY
Duc Ly
GLENN A
JAVIER X
Louie Knowels
Ladonna Vernon

NEW YORKERS FOR BEVERAGE CHOICES

Mayor Bloomberg is proposing to ban sales of sugar-sweetened beverages over 16 ounces in New York City.

While New Yorkers would be limited to 16-ounce beverages, they would still be able to indulge in other high calorie items. Fountain and bottled beverages over 16 ounces could no longer be sold in restaurants, movie theaters, sports venues, coffee shops, food trucks or street carts. This restriction will cover everything from soft drinks to juice drinks to sports drinks and even some coffee drinks and teas!

According to the Mayor, New Yorkers need help deciding what size beverage is appropriate. We disagree. We are New Yorkers for Beverage Choices—a coalition of citizens, businesses and community organizations who believe that consumers have the right to purchase beverages in whatever size they choose. We urge the Board of Health to reject this proposed measure. We can make our own choices.

Frantz Jean
Onasois Tavorez
Patrick Haughton
CATHERINE SHANNON
Jomee Gibson
Bobby Rosario
JOHN F
CHRISTOPHER RICE
Larie Deleon
JAMES PETRANY
Lydia Colon
Douval Oglesby
Ed Callahan
genesis mirabal
Pena Benjamin
Elena Marrero
STAR ALVARADO
Elise Gigliotti
Patsy Letreon
Tonnaya Williams
Cosme Jose
Huggins Trevor
Walter Hudson
Sheila Sorrell
Crystal Green
Rey Sandra
Gauther Francis
Yarisa Rodriguez
Yanelle duche
Scott R. J.
Denise Cuevas
S. Paraga
Adam Celentano
Patrick Murphy
Darrell Brimmage
Shakim McKnight
Raymon Avera
Lawrence Ly
GLORIA A
Javier X
RICHARD KNOWEL
Nicola Vernon
Jerry Jean
George Tavonsi
Thomas haughney

Kelly Shannon
Joshua Gibson
Briana Rosario
JOSE F
Conor Rice
Maria DeLeon
Gabriel Petra
Manuel Colon
Kevin Oglesby
Kathie Callahan
Lahoz Miquelina
Rodney Benjamin
Olga Marrero
Tiffany Alvarado
Perry P
Kwesi Letren
Trevor Williams
Cruz Jose
Niles Trevor
EILEEN HUDON
Romso Sorin
D Green
Rodriguez Sandra
A. Francis
Yarisa Rodriguez
Kathleen Ducharme
Aime R.
Destiny Cuevas
Sh. Paraga
DOMINICK CELENTANO
Patrick E. Murphy
Rodriguez Brimilda
Shakim McKnight
Timothy avera
Leslie Ly
GREGORY A
Jay X
Jazmin Knott
SHAWN VERNON
JOANNE JEAN
Bernando Tavong
Lydia Haug
Miles Shannon
LEROY GIBSON
Carlos Rosario

JOSEPH F
Delasia Rice
MICHAEL DELEON
Morgan Petra
Marcia Colon
Mary Ogden
MICHAEL CALLAHAN
Acevedo Miquel
Rovert Benjamin
ALICIA MARRERO
Tiffany Alvarado
Lance Fuller
Patsey Letren
Triston Williams
Cruze Jose
Ruben Treviso
Sherry-Ann Hudlin
Josefina Sorien
D Green
Sanchez Sandra
Aaron Francis
Yarisa Rodriguez
Jose Ducan
Amanda R.
Domingo Cuevas
Alexis Parae
Stephen Celentano
Richard J. Murphy
Danielle Brill
Shokim McKnight
Linequa Aver
Rouguiatou Ly
HECTOR A
Jay-son X
EVANNE KNORR
Stephone Vernon
Marlene Jean
Murray Tavis
BRIANA HAUFF
Nancy Shannon
Martin Gibson
Carmen Rosario
Joze F
Flossie Rice
Mirelis Deleon

NEW YORKERS FOR BEVERAGE CHOICES

Mayor Bloomberg is proposing to ban sales of sugar-sweetened beverages over 16 ounces in New York City.

While New Yorkers would be limited to 16-ounce beverages, they would still be able to indulge in other high calorie items. Fountain and bottled beverages over 16 ounces could no longer be sold in restaurants, movie theaters, sports venues, coffee shops, food trucks or street carts. This restriction will cover everything from soft drinks to juice drinks to sports drinks and even some coffee drinks and teas!

According to the Mayor, New Yorkers need help deciding what size beverage is appropriate. We disagree. We are New Yorkers for Beverage Choices—a coalition of citizens, businesses and community organizations who believe that consumers have the right to purchase beverages in whatever size they choose. We urge the Board of Health to reject this proposed measure. We can make our own choices.

La'Dell Petone
Marcos Colon
Michael Ogden
Inger Callaham
Galarza Miquel
Sharon Benjamin
Angelica Marrero
Virgina Alvarado
Nicole Vaughn
Jack Leto
Tyleie Williams
Dadilla Jose
David Trevino
Kenneth Hudgins
Castro Soribel
Daron Green
Torres Sandra
Alexandria Francis
Yaritza Rodriguez
Shaquasia Duca
Angel R.
Jacqueline Cuevas
Brunella Parado
Kayla Celaya
ROBERT MURPHY
BORUCH BRIKMAN
Tyree Mcknight
Corey Avent
Then Ly
HELEN A
Jaymin X
Cory Knopf
Vasquez Vernice
Mary Jean
Ivan Tavira
Kay Hauerberg
SCOTT SHANNON
Natasha Gibson
Carmen Rosario
KEVIN F
Helen Rice
Nigel Deleon
Anonymous Petitioner
Marcus Colon
Miguel Ogden
MARGARET CALLAGHAN
Gomez Miquel
Tameka Benjamin
Anthony Marrero
Bemjauiex Alvarade
Raymond Bush
ROSE LETO
tyler williams
Dedos Jose
Jacquin Trevino
EDWARD HUDAVERDI
ANGELINA SORIANO
Dashaun Green
Torres-Alvarez Sandra
ALISHIA FRANCIS
Yars Rodriguez
Dubster Dubster
AZELY R.
John Cuevas
Marcella Paradise
Tiffany Celange
Shawn Murphy
Alysse Brii
Travis Mckiz
William Avent
Manuel Iwnga
HOLLY A
Jaytawn X
Kisha Knolls
Alberto Vernavero
MARY JEAN
Jochia Taverez
christopher hauer
James Shanley
Natasha Gibson
Carmen Rosario
LAVERNE F
Jay Rice
Rafael DeLeon
Anonymous Petitioner
MARGARET COLON
Enyinnaya Ogbuagu
Thomas Calla
Lantigoa Miosotis
Tiana Benjamin
Bianca Marrero
Sonny Alvanza
Chanel Aviles
Katherine Letman
Tyrei Williams
Duarte Jose
Jackson Trevin
George Hudak
Bryan Soriano
David green
Angeli Sandoval
Annie Francis
Yashira Rodriguez
LYN DUBOW
Beth R.
Johny Cuevas
Marcella Paradise
Luis Cela
Talaya Murphy
Monica Brignow
NATASHA MCKIVER
Jose Avenia
Reyna Luzo
HORACE A
Jean X
Brian Knoebel
marvin verna
Maya Jean
Joe Taverez
Anthony Hatwood
J Shanks
Natasha Gibson
Carmen Rosario
LAWRENCE F
Joel Rice
Rafael Deleon
Anonymous Petitioner
Mariana Colon
Brittany Ogarro
Michael Call
Carmen Minz
Tishanna Benjamin
Brian Marrero
ANDREW ALVALLES
Gregory Sandri

NEW YORKERS FOR BEVERAGE CHOICES

Mayor Bloomberg is proposing to ban sales of sugar-sweetened beverages over 16 ounces in New York City.

While New Yorkers would be limited to 16-ounce beverages, they would still be able to indulge in other high calorie items. Fountain and bottled beverages over 16 ounces could no longer be sold in restaurants, movie theaters, sports venues, coffee shops, food trucks or street carts. This restriction will cover everything from soft drinks to juice drinks to sports drinks and even some coffee drinks and teas!

According to the Mayor, New Yorkers need help deciding what size beverage is appropriate. We disagree. We are New Yorkers for Beverage Choices—a coalition of citizens, businesses and community organizations who believe that consumers have the right to purchase beverages in whatever size they choose. We urge the Board of Health to reject this proposed measure. We can make our own choices.

McNeil Letitia
tyrell williams
Estevez Jose
Michelle Treutman
Jeffrey Hubschmitt
Emma Soriano
De'Shonn Green
Maria Sandoval
Asja Francis
Yashira Rodriguez
Portia Duboulay
Brittany R.
Jorge Cuevas
Sean Paradise
Alanay Cekic
Tashawna Murphy
Shanaya Brigman
Christina Mckinzie
Rebeka Avendano
Rodriguez Luz Marie
IBRAHIM A
Jean-paul X
Genesis Knipping
Michael Vermona
Norma Jean
Rosa Taverez
Harold Hatter
Tyrone Shanks
Noelle Gibson
Carmen Delia Rosario
Leonal F
Lewis Rice
Rafael DeLeon
Anonymous Petitioner
Mario Colon
Elizabeth Oganian
Hilda calixto
Anthiny minya
Trevor Benjamin
Bryan Marrero
CLARA ALVALLES
Quineisha X
STEVEN LESZCZYNSKI
Unique Williams
Fracisco Jose

I Tresseka
Barbara Hubett
HELEN SORIANO
Deborah Green
Noel Sandoval
ASJA FRANCIS
Yesenia Rodriguez
Eric Dubosse
Cotton R.
Jose Cuevas
Shanisha Paradise
J. Ceilkes
Tirek Murphy
ANNE BRIGLIA
John McKins
ashley avenancio
Analisa Luz
IOSIF A
Jeffery X
James Knipp
M. Verlo
Paolo Jean
Antonio Taveras
Etienne Hatson
Meredith shank
OLIVE GIBSON
Chastity Rosario
LEONARD F
Mannel Rice
Richard Deleon
Anonymous Petitioner
Marisa Colon
Marie Ogando
Nancy Calixto
Lisa Minunni
Zenia Benjamin
Carlos Marrero
Alfred Aluarez
Susan Romero
Cynthia Lesuillou
Valerie Williams
Fuentes Jose
Tamara Tresniowski
Shana Hubert
Jasmine Soriano

Dishaun Green
Pedro Sandoval
Blake Francis
Yesenia Rodriguez
Arika DuBose
Crystal R.
Kenia Cuevas
Essantis Paradis
Boe Ceesay
Vanessa Murphy
Lynne Brightman
Jessica Mckinnon
John Avena
Bustamonte Luz
IRA A
Jelica X
Alan Knight
BELLA VERKHOVSKY
Patrick Jean
Benny taveras
Frank Hatsis
Mr. Shaniupl
Patricia A. Gibson
Christine Rosario
LIAM F
Talamisha Rice
Xelanite Deleon
Anonymous Petitioner
Mary Colon
Maria Ogaldez
Edwardo Calix
Christina Minucci
Martinez Benito
Carlos Marrero
Albert Altreche
Michelle Denzier
Darrell Lester
Vanessa Williams
Gainez Jose
Hannah Tresh
Jennifer Hubble
Juan Jose Soriano
Dwayne Green
Pedro Sandoval
Cameron Francis

NEW YORKERS FOR BEVERAGE CHOICES

Mayor Bloomberg is proposing to ban sales of sugar-sweetened beverages over 16 ounces in New York City.

While New Yorkers would be limited to 16-ounce beverages, they would still be able to indulge in other high calorie items. Fountain and bottled beverages over 16 ounces could no longer be sold in restaurants, movie theaters, sports venues, coffee shops, food trucks or street carts. This restriction will cover everything from soft drinks to juice drinks to sports drinks and even some coffee drinks and teas!

According to the Mayor, New Yorkers need help deciding what size beverage is appropriate. We disagree. We are New Yorkers for Beverage Choices—a coalition of citizens, businesses and community organizations who believe that consumers have the right to purchase beverages in whatever size they choose. We urge the Board of Health to reject this proposed measure. We can make our own choices.

Yesenia Rodriguez
Carl DuBose
E. R.
Lisa Cuevas
Vanessa paradis
Muniar Ceesay
Vince Murphy
Pamela Brightman
ron mckinnon
Mr. Avelia
Campos Luz
JACQUELINE A
Jenn X
ALICE KNIGHT
Andre Veriazon
PATRICK JEAN
Carlos Taveras
Mark Hatixes
Steele Shanique
Preya Gibson
Clarimary Rosario
LORRAINE F
VINCENT RICE
PAUL DELEO
Anonymous Petitioner
mayra colon
Jessica Ofusua
Ritzi Calix
Geraldine Mintz
Reymando Benito
dan Marrero
Jessica Altounian
Villaly Sonia
DEXTER LESTER
VANESSA WILLIAMS
Garcia Jose
Brian Trerotola
Brenda Hubbard
Katherine Soriano
Earl Green
Richard Sandoval
Carla Francis
Yolanda Rodriguez
Carol DuBose
Elliott R.

Luisa Cuevas
SUGGELLY PARACHE
Omar Ceesay
Vince Murphy
DIANE BRIGHT
Shatia Mckinnon
Nube Aveailas
Garcia Luz
james a
Jennie X
Angel Knight
Juana Veria
Ruiz Jean
Carlos Taveras
Tonia Hatchett
Philip Shanin
Rachel Gibson
Cosme rosario
LOUIS F
William Rice
Wilton Deleo
Anonymous Petitioner
Mercedes Colon
Shawn Ofurhie
s. calista
Solomon Mintz
ROSALIA BENITEZ-JARA
Danielle Marrero
Glen Altomonte
George Santiago
Jordan Lester
Venus Williams
Garcia Jose
anne trepeni
CAROL HUBBARD
Emma Soriana
Edna Green
ronny sandoval
Charmain Francis
YOLEXIS RODRIGUEZ
Michael DuBose
Elvis R.
Mabel Cuevas
Sterez Para
Lidius Ceela

Jill Murphey
Genee Bright
Charles McKinney
Josh Ave
Myran Luz
JAMES A
Jennifer X
Anthony Knight
Jonathan Verhey
S JEAN
Eleazar Taveras
ANNJANETTE HATCHER
Harris Shanikqua
Sandra Gibson
Crystal Rosario
MALA F
George Riccio
Jennifer Delemos
Anonymous Petitioner
Michael Colon
Sally Ofray
Shabazz Caliph
RORY MINTON
Anthony Benitez
David Marrero
Diana Altmirano
Lydia Villaronga
kyler lester
Vincent Williams
Garcia Jose
Lorraine Trent
Jennifer Hubbard
Nelson Soria
Erick Green
Sadie Sandoval
Clayton Francis
YOSETT RODRIGUEZ
Shawana DuBose
Emily R.
Maria Cuevas
Korla Par
Eliman Ceegay
Khayyan Murph
Maria Bright
Chris McKinney

NEW YORKERS FOR BEVERAGE CHOICES

Mayor Bloomberg is proposing to ban sales of sugar-sweetened beverages over 16 ounces in New York City.

While New Yorkers would be limited to 16-ounce beverages, they would still be able to indulge in other high calorie items. Fountain and bottled beverages over 16 ounces could no longer be sold in restaurants, movie theaters, sports venues, coffee shops, food trucks or street carts. This restriction will cover everything from soft drinks to juice drinks to sports drinks and even some coffee drinks and teas!

According to the Mayor, New Yorkers need help deciding what size beverage is appropriate. We disagree. We are New Yorkers for Beverage Choices—a coalition of citizens, businesses and community organizations who believe that consumers have the right to purchase beverages in whatever size they choose. We urge the Board of Health to reject this proposed measure. We can make our own choices.

Joshua Ave
Ortiz Luz
JAMILLA A
Jennifer X
Ashly Knight
Lauren Verhey
Walker Jean
Francesca Taveras
APRIL HATCHER
Chatman Shanike
shakima gibson
Crystalina Rosario
MARGARET F
Alexandra Ricciardi
Marilyn Deleilar
Anonymous Petitioner
Michael Colon
Sha-Asia Oflaherty
Luis Calimanlati
Leon minto
ANTHONY BENITEZ
Edgar Marrero
Susan Altman
Paul Mitchell
Sherry Lester
Virgil Williams
Garcia Jose
matthew trent
Rick Hubbard
ARMANDO SORI
Erick Green
Rafael Sandostoy
Clifford Francis
Yudi Rodriguez
Shawanda DuBose
Esai R.
Maria Cuevas
M paquette
Mariah Cedwo
THERESA MURPH
R. BRIGHAM
Essence McKinney
JAMES AVDELIS
Patricia Luz
JEFFREY A

Jennifer X
KAITY KNIGHT
Adrien Verglas
Reginald Jeammarie
Genesis Taveras
ERIC HATCHER
Clemons Shanika
Tyrone Gibson
DANIEL ROSARIO
Maria F
Alyssa Ricciardi
Melissa Delcon
Anonymous Petitioner
Migdalia Colon
Brett Officer
andre calieron
Rana Minter
BRIANNA BENITEZ
Eduardo Marrero
SUSAN ALTMAN
Robert moszenberg
tyeasha lester
Wayne Williams
Garcia Jose
Belgrave Trenesse
Yvonne Hubbard
Diana Sorgini
Faith Green
Clarence Sandors
Diana Francis
Yvette Rodriguez
TARIK DUBOSE
Geovani R.
Michael Cuevas
ROBIN PAQUETTE
Anthony Cedric
Tolen Murph
A. Briggs
Mariah Mckinney
Luz Avcentales
Ramos Luz
JENNIFER A
Jenny X
Kelly Knight
Eric Vergara

danlene jeaebon
Jasmine Taveras
Jacob Hatcher
Sanchez Shania
Tyrone Gibson
DANIEL ROSARIO
MARIE F
Daniel Ricciardi
Carmen DelCastillo
Anonymous Petitioner
Miguel Colon
Jazmin Oeuna
Joe Cali
Ryan Minte
Carlos Benitez
Edwin Marrero
Mary Altieri
Steven Orbon
Anthony Lessington
Wells Williams
Gary Jose
Rosario Trene
Pablo Huayta
ERIC SORENSON
Gary Green
Cathy Sando
Diaz Francis
Yvette Rodriguez
Kenny Dubon
Giovanni R.
Mike Cuevas
Sherwin Paquette
Oscar Cedre
Alex Murony
Becca Briggs
Michael McKinney
Michael Avari
Rivera Luz
JESSE A
Jeremy X
Linwood Knight
Juliea vergara
Steve JC
Jenea Taveras
Kate Hatcher

NEW YORKERS FOR BEVERAGE CHOICES

Mayor Bloomberg is proposing to ban sales of sugar-sweetened beverages over 16 ounces in New York City.

While New Yorkers would be limited to 16-ounce beverages, they would still be able to indulge in other high calorie items. Fountain and bottled beverages over 16 ounces could no longer be sold in restaurants, movie theaters, sports venues, coffee shops, food trucks or street carts. This restriction will cover everything from soft drinks to juice drinks to sports drinks and even some coffee drinks and teas!

According to the Mayor, New Yorkers need help deciding what size beverage is appropriate. We disagree. We are New Yorkers for Beverage Choices—a coalition of citizens, businesses and community organizations who believe that consumers have the right to purchase beverages in whatever size they choose. We urge the Board of Health to reject this proposed measure. We can make our own choices.

Bhavani Shanez
Tyrone Gibson
David Rosario
MARY F
Farmer Ricci
E. delCaribe
Anonymous Petitioner
Miguel Colon
Carmen Oescalera
Ocaso Cali
NORA MINOR-HENRY
Clara Benitez
Elizabeth Marrero
Susan Althouse
Dennis Goldstein
Ariel Lessington
WENDY WILLIAMS
Gomez Jose
Hodge Trenaye
Shian Huarez
PATRICIA SORENSEN
Germaine Green
Jose Sandman
Dion Francis
Zarinda Rodriguez
Miriam Dubon
larrell R.
Nancy Cuevas
Colleen Pappas
Melkiys Cederic
ANTHONY MURO
Beverly Briggs
Natesha McKinney
Stephen Avanzino
Sanchez Luz
JOADY A
Jerome X
lorna knight
Steven Vergara
Carneg Jazzmen
Jose Taveras
Katibu Hatcher
Park Shanelle
wilfreb giboyears
David Rosario

MICHAEL F
JOHN RICCI
Odette Delbas
Anonymous Petitioner
Mike Colon
ELIZABETH OELBAUM
Fred Calhoun
Ada Minor Torre
Delia Benitez
Ernesto Marrero
Adam Althaibani
Mariana Martinez
DAVID LESSER
WILHELMENA WILLIAMS
Guerrero Jose
Jasmin Tren
Victoria Huapaya
SUSAN SORDI
Gilzville Green
ESTELLE SANDLER
Donavan Francis
ZUHEIDY RODRIGUEZ
Cliff Dubois
J. R.
Raquel Cuevas
Courtney Pappas
L Cedeno
Sarah Muro
BILL BRIGGS
Robin McKinney
DARNINE AVANT
Santos Luz
JOAN A
Jerome X
LOUIS KNIGHT
Tony Verganelis
Ekezie Jazz
Laura Taveras
Martin Hatcher
Brunson Shanell
FRANCES GIBLIN
Destiny Rosario
MILAGROS F
R. RICCARDO
Felix Delballe

Anonymous Petitioner
Milka Colon
Denise Oeigel
Joseph Calhoun
Daryl Minor
Ingrid Benitez
GLADYS MARRERO
Juda Alter
Norman Hemphill
Marvin Lespinasse
Winston Williams
Guzman Jose
Sam Tremont
Ada Huang
Lawrence "Sorden Jr."
Harold Green
NEIL SANDLER
Eileen Francis
zunilda rodriguez
derrick dubois
Jessica R.
Shenise Cuevas
Patricia Pappas
Walter Cedeno
Carolyn Murinigo
Craig Briggs
Shevin McKinney
Danil Avanesov
Stella Luz
John A
Jerome X
Ricky Knight
Robert Verga
JAMES JAZWIECKI
Lore Taveras
Oliver Hatcher
Yates Shanel
PATRICK GIBLIN
DIOMDES ROSARIO
MITCHELL F
Joseph Ricca
Yvette Delavega
Anonymous Petitioner
Miriam Colon
Kwesi Oduro-Konadu

NEW YORKERS FOR BEVERAGE CHOICES

Mayor Bloomberg is proposing to ban sales of sugar-sweetened beverages over 16 ounces in New York City.

While New Yorkers would be limited to 16-ounce beverages, they would still be able to indulge in other high calorie items. Fountain and bottled beverages over 16 ounces could no longer be sold in restaurants, movie theaters, sports venues, coffee shops, food trucks or street carts. This restriction will cover everything from soft drinks to juice drinks to sports drinks and even some coffee drinks and teas!

According to the Mayor, New Yorkers need help deciding what size beverage is appropriate. We disagree. We are New Yorkers for Beverage Choices—a coalition of citizens, businesses and community organizations who believe that consumers have the right to purchase beverages in whatever size they choose. We urge the Board of Health to reject this proposed measure. We can make our own choices.

SALMA CALHOUN
Jamal Minor
Janelle Benitez
GLADYS MARRERO
SUSAN ALTER
Michelle Vasquez
G Lesly
Yvette Williams
H Jose
Christine Tremblay
Charlie Huang
Alexa Sorden
Hope Green
NATASHA SANDLAIN
Himenez Francis
Dolores Rodrigues
YVETTE DUBOIS
Jimmy R.
TEDDY CUEVAS
Yannis Pappas
Eugenia Cedeno
Ivette Murillo
Gerarad Briggs
Natasha McKinely
Juan Avalos
Liza Luxenberg
JOHN A
Jerome X
Rodney Knight
Alexander Verez
Perez Jazmine
Nelia Taveras
Timothy Hatcher
Avila Shane
Darleen Gibialisco
Dory Rosario
Nancy F
Lisa Ricca
Jackie Delatour
Anonymous Petitioner
Mirta Colon
HERNAN ODRIA
Michael Caley
Lee Minor
Jeanette Benitez
Ismael Marrero
Chloe Altchek
Mary Molluso
Cermenelo Leslie
Zachary Williams
Hernandez Jose
Nora Trelles
David Huang
JOAN SORDEN
Horace Green
Gaby Sandifer
Ivette Francis
Micolas Rodrigues
Andrew Dublin
Julia R.
Xavier Cuevas
CHRISTINA PAPPANASTOS
Genesis Cedeno
Liza Murillo
KATHRYN BRIGGS
EVELYN MCKIM
Karen Avalos
Morales Lux
JOHNNY A
Jerry X
Sonia Knight
Alexis Veressova
Quesada Jazmine
Ramona Taveras
Veronica hatcher
Dana Shane
anna gibbs
Douglas Rosario
NEIL F
Amparo Ricarvett
Arianna Delarosa
Anonymous Petitioner
Nicholas Colon
DAWN ODONNELL
Shanay Calendar
Dawn Minogue
JOSE BENITEZ
Jessica Marrero
Mayra Altamirano
Leigh Brown
Roderick Leslie
Fernando Williamela
Huitzil Jose
Washington Trejo
Grace Huang
Jardines Soranlly
Imani Green
Devante Sandford
Jason Francis
Mitchell rodrigues
BARBARA DUBLIN
Julio R.
Elisa Cueto
Ali Paplou
George Cedeno
Lueila Murillo
Latoya Briggs
Kevin McKim
MARY AVALLONE
sasuur lux
JORGE A
Jerry X
Store Knight
Robert Verence
Ms. Jazmin
ROMAN TAVERAS
Lorna Hastings
Walsh Shane
Asha Gibbs
Elizabeth Rosario
NICKOLAS F
Medley Ricaro
Edgar Delarosa
Anonymous Petitioner
Nick Colon
JOHN ODONNELL
Leon Calend
Lisa Mino
Louis Benitez
Jorge Marrero
Nadia Altamirano
Rufina Funiciello
Sheldon Leslie
Seniors III William C.
Jimenes Jose

NEW YORKERS FOR BEVERAGE CHOICES

Mayor Bloomberg is proposing to ban sales of sugar-sweetened beverages over 16 ounces in New York City.

While New Yorkers would be limited to 16-ounce beverages, they would still be able to indulge in other high calorie items. Fountain and bottled beverages over 16 ounces could no longer be sold in restaurants, movie theaters, sports venues, coffee shops, food trucks or street carts. This restriction will cover everything from soft drinks to juice drinks to sports drinks and even some coffee drinks and teas!

According to the Mayor, New Yorkers need help deciding what size beverage is appropriate. We disagree. We are New Yorkers for Beverage Choices—a coalition of citizens, businesses and community organizations who believe that consumers have the right to purchase beverages in whatever size they choose. We urge the Board of Health to reject this proposed measure. We can make our own choices.

L Trejers
Herbert Huang
Tardines Soranlly
Jacqueline Green
Erica Sandford
JOSEPH FRANCIS
Reinaldo Rodrigues
Lesley Dubison
Justin R.
Patricia Cueto
Christine Paplaczyk
Gladys Cedeno
Teofilo Murillo
Linda Briggs
Kemal Mckiliz
Tia Avalione
BRIAN LUTSKY
JOSE A
Jesni X
THOMAS KNIGHT
H Vereen
Ortiz Jazmin
Lisette Tavera
Whitney Hastings
Willis Shane
Barbara Gibbs
Elizabeth Rosario
PASQUALE F
Tejeda Ricardo
Frankanny Delarosa
Anonymous Petitioner
Nieve Colon
SUZANNE ODONNELL
Luis Calen
Matthew mino
Reymando Benitez
Jose Marrero
Cepeda Altagria
Rashaun Bivings
Smith Leslie
Torres William
Juan Jose
Joseph Treimel
Josephine Huang
Akiirah Soprano
Jamal Green
Kendall Sandford
K. Francis
Destiny Rodrigueiz
Ethelbert Dubarry
K. R.
Javier Cueste
George Papis
Israel Cedeno
Alexandra Muriel
Pamela Briggs
D McKilips
Rivera Ava
Francisco Luther
JOSEPH A
Jesse X
Dr Marie Knigh MD.
Keyanna Vereen
Santana Jazmin
Alan Tavarez
Bakari Hasting
Deborah shand
Chaneasha Gibbs
Eloy Rosario
PATRICIA F
Cooke Ricardo
Isidore Delarosa
Anonymous Petitioner
Nilsa I. Colon
Mariela Odonald
Karen Caleca
Joan Minnis
Samanta Benitez
Kathleen Marrero
Rodriguez Altagracia
Michelle Zazulka
Walker Leslie
Esposito William
Juan Jose
Andrea Tregary
Kevin Huang
BETH SOPKO
james green
Krystal Sandford
Kamila Francis
Alfonzo Rodrigo
Craig Dub
Lusite R.
Enin Cuesta
HARRY PAPAZIAN
James Cedeno
Lissette Muriel
Rosemary Briggs
brittany mckij
Sack Ava
King Luther
JOSEPHINE A
Jessica X
P KNICKERBOCKER
ROBERT VERDUGO
Rasado Jayson
Arinelda Tavarez
Alfonso Haster
Dolores Shand
Cheryl Gibbs
Emely Rosario
PATRICK F
Espinosa Ricardo
Jonathon Delarosa
Anonymous Petitioner
Noris Colon
denise odom
JOHN CALEBRO
Sarah Minnis
THOMAS BENITEZ
Lillian Marrero
LOUANN ALSTON-CLARKE
Marc Fernandez
Wickman Leslie
Marchise William
Lemus Jose
Rosemarie Treanor
Leah Huang
Forbes Sophia
James Green
Lillie Sandford
Kathleen Francis
Christina Rodrigo
Alejandro Duarte
Marisola R.

NEW YORKERS FOR BEVERAGE CHOICES

Mayor Bloomberg is proposing to ban sales of sugar-sweetened beverages over 16 ounces in New York City.

While New Yorkers would be limited to 16-ounce beverages, they would still be able to indulge in other high calorie items. Fountain and bottled beverages over 16 ounces could no longer be sold in restaurants, movie theaters, sports venues, coffee shops, food trucks or street carts. This restriction will cover everything from soft drinks to juice drinks to sports drinks and even some coffee drinks and teas!

According to the Mayor, New Yorkers need help deciding what size beverage is appropriate. We disagree. We are New Yorkers for Beverage Choices—a coalition of citizens, businesses and community organizations who believe that consumers have the right to purchase beverages in whatever size they choose. We urge the Board of Health to reject this proposed measure. We can make our own choices.

Enin Cuesta
Angela Paparella
Joanne Cedeno
Milagros Muriel
Shumel Briggs
Ashley Mckie
Sanchez Ava
Gomez Lusy
JOSHUA A
Jessica X
John Knichel
EDITH VERDINO
Harris Jayquan
claudia tavarez
Ali hasson
RUPERT SHAND
EUNICE GIBBS
Emily Rosario
PAUL F
Garcia Ricardo
Magdalena Delarosa
Anonymous Petitioner
Nydia Colon
Detrich Odom
JAMES E. CALDWELL SR
GERALD MINKOWITZ
Tyler Benitez
Lisette Marrero
Annmarie Alston
Roger Belliard
Guity Leslian
Bentha William
Lopez Jose
April Treadwell
Maggie Huang
Grodon Sophia
Jamilah Green
Ricky Sandery
Kiwana Francis
Elizabeth Rodrigo
Ana Duarte
Michelle R.
H. Cuesta
Claudia Papano
Jose Cedeno

Marvin Murgos
NEIL BRIER
Adam Mckew
Jeff Auzian
Nina Luscia
JOY A
Jessica X
Mercedes Knibbs
Xiomara Verdesoto
Smalls Jayonne
cristopher tavarez
Tamen Hassen
Sashana Shand
Gary Gibbs
Epifania Rosario
PETER F
Jeffred Ricardo
Jonathan Delaresa
Anonymous Petitioner
Paul Colon
Isis Odom
A. Caldwell
Jeremy Minkowitz
Davis Benita
Luis Marrero
B ALSTON
Lydia Forrest
Baez Lesley
Bryant William
Lugo Jose
JESSICA TREADWELL
Pung-Pung Huang
Raj Sookwall
Jana Green
Lisa Sanderson
Mark Francis
Alexander Rodrigez
Jennifer Duarte
Mr. R.
Jerge Cuesta
Alexa Papanier
Juanita Cedeno
Carlos Murella
Ervin Brieno
Lisa. Mckeon

Denane Auyton
Martin Lusa
JUDITH A
Jessica X
Darryl Knibb
Angelina Verderame
Goodman Jaynette
Crystal-Rose Tavarez
Tamer Hassen
McRae Shanal
Gregory Gibbs
Felix Rosario
Raul F
Jones Ricardo
Katherine Delarado
Anonymous Petitioner
Philip Colon
Tash Odom
CEASHA CALDWELL
Moonie Miniz
Basilio Beniquez
luis marrero
Brandi Alston
Cleavland Marshall
Carter Lesley
Caba William
Lugo Jose
TAMEKA TRAYNHAM
Susanna Huang
melissa sookdeo
JANET GREEN
Michael Sanderson
Merlene Francis
Ana Rodrigez
Juan Duarte
O. R.
Melissa Cuesta
Kim Papanier
Marilyn Cedeno
Robin Murdock
Trory Brieeno
Caller Mckenzie
Maria Aux
EGIDIO LURITO
JULIA A

NEW YORKERS FOR BEVERAGE CHOICES

Mayor Bloomberg is proposing to ban sales of sugar-sweetened beverages over 16 ounces in New York City.

While New Yorkers would be limited to 16-ounce beverages, they would still be able to indulge in other high calorie items. Fountain and bottled beverages over 16 ounces could no longer be sold in restaurants, movie theaters, sports venues, coffee shops, food trucks or street carts. This restriction will cover everything from soft drinks to juice drinks to sports drinks and even some coffee drinks and teas!

According to the Mayor, New Yorkers need help deciding what size beverage is appropriate. We disagree. We are New Yorkers for Beverage Choices—a coalition of citizens, businesses and community organizations who believe that consumers have the right to purchase beverages in whatever size they choose. We urge the Board of Health to reject this proposed measure. We can make our own choices.

Jessica X
ROBYN KNESEL
John Verderame
Keith jaynes
Emmanuel Tavarez
rolando hassell
Watson Shanai
Lloyd Gibbs
FRANCIS ROSARIO
RAYMOND F
Lindor Ricardo
Guillermo Delapaz
Anonymous Petitioner
PHILLIP COLON
Terrick Odom
David Caldwell
Chloe Minix
Jasmine Beniquez
LUIZ MARRERO
Bronzo Alston
Sean Boyce
Martinez Lesley
Caceres William
Luis Herrera Jose
Cedrik Traylor
Yaohsuan Huang
Rajendra Sookdeo
John Green
Sean Sandersen
Michelle Francis
Angelica Rodrigez
Myrna duarte
Organgemi R.
Sylvia Cuesta
Anthony Papandrea
mario cedeno
Daniel Murdoch
Richardson Brieah
Clair McKenzie
Wendy Auvedo
Valentin Lurisa
JULIE A
Jessica X
G Knese
Angel Verdejo

Ramos Jayneleon
FRANCES TAVAREZ
Anwar Hassan
MARGARET SHANAHAN
Patricia Gibbs
francisco rosario
RENEE F
Martinez Ricardo
Gabriel Delanuez
Anonymous Petitioner
PROVIDENCIA COLON
Ekua Odoi
DAVID CALDWELL
MICHAEL MINICHINO
Julie Beniquez
Lulma Marrero
Bruce Alston
Nina Ceasar
Dr. Jonpaul Leskie
Cornwell William
Medina Jose
Jodie Traylor
Roger Hua
Sharda Soogrim
Johnny Green
Alex Sanders
Nicola Francis
Daisy Rodrigez
Rebecca Duarte
Peter R.
Julie Cuervo
joe papandrea
Oscar Cedeno
Sarah murdoc
Leroy Bridgewater
Derek Mckenzie
James Auty
Perry Luquis
KAREL A
Jesus X
Lisa Knepple
Rebekah Verdejo
Williams Jayne
freddy tavarez
Jackson Hassan

Casson Shanae
Reynold Gibbs
Freddy Rosario
ROBERT F
Mendeza Ricardo
Cassie Delaney
Anonymous Petitioner
Ralphy Colon
Ashily Odo
Frank Caldwell
Ann Minichelli
Teresa Benincash
MARCO MARRERO
Christopher Alston
Shawn Johnson
TOINETTE LESANE
Federa William
Medina Jose
Lucrecia Travreso
Dave Hu
Misun Soo
Joseph Green
ALIVIA SANDERS
ORVILLE FRANCIS
Dario Rodrigez
Gwendolyn Duara
Ratta R.
Julie Cuervo
Patrick Papallo
RAMON CEDENO
Alex murdakhayev
Marks Bridgette
Edward Mckenzie
Brendon Autry
Silvio Luque
KAREN A
Jhenel X
ANDREW KNEISSL
Ralph Verde Rose
ria jaylor
Jeffrey Tavarez
Kawsara Hassan
Flores - Valentin Shana D.
Riclard Gibbs
Freddy Rosario

NEW YORKERS FOR BEVERAGE CHOICES

Mayor Bloomberg is proposing to ban sales of sugar-sweetened beverages over 16 ounces in New York City.

While New Yorkers would be limited to 16-ounce beverages, they would still be able to indulge in other high calorie items. Fountain and bottled beverages over 16 ounces could no longer be sold in restaurants, movie theaters, sports venues, coffee shops, food trucks or street carts. This restriction will cover everything from soft drinks to juice drinks to sports drinks and even some coffee drinks and teas!

According to the Mayor, New Yorkers need help deciding what size beverage is appropriate. We disagree. We are New Yorkers for Beverage Choices—a coalition of citizens, businesses and community organizations who believe that consumers have the right to purchase beverages in whatever size they choose. We urge the Board of Health to reject this proposed measure. We can make our own choices.

RONALD F
Rodriguez Ricardo
GLENN DELANEY
Anonymous Petitioner
Raphael Colon
Ohioma Odihirn
Frank Caldwell
Hogue Minhazu
Joanne Beninati
Marilyn Marrero
Clinton Alston
Richard Torres
Elijah Lesahesa
Fenner William
Melendez Jose
Demetri Travlos
HSUAN HSUAN
Solange Sonyai
Juanita Green
Anna Sanders
Roger Francis
Emilina Rodrigez
Narron Duane
Ray R.
Carmen Cuerto
Jasen Papaleo
Santa Cedeno
Eddie Murdak
Annie Bridgett
Everton McKenzie
Michael autry
Joe Luppino
KATHLEEN A
Jim X
AUGUSTE KNEISSL
Anna verde
Lloyd Jayling
Jhoanna Tavarez
Leslie Hassan
Chanel Shana
shirley gibbs
George Rosario
Rosa F
Silverio Ricardo
JOHN DELANEY

Anonymous Petitioner
Raul Colon
Daniel Odgen
frank caldwell
MANUEL MINGUELA
Humberto Benilla
Marlene Marrero
Cynthia Alston
Linda Ward
Saminar Lerpey
Flowers William
Mendeza Jose
Larissa Travis
Arthur Hsu
Richardson Sonya
Juanita Green
Arthur Sanders
Ron Francis
Esther Rodrigez
Jonathan Duanan
REBECCA R.
Mirian Cueros
Dimitra Papadopoulos
Jaime Ceden
Jonathan Murck
Yvette Bridgett
Gerald McKenzie
Toshe Autry
Maria Luppino
KATHRINE A
Jim X
Loretta Knee
Christopher Verastegui
Maldonado Jayla
Jose Tavarez
Mannan Hassan
Jairam Shana
Tommy Gibbs
Gerardo Rosario
ROSALIE F
Vega Ricardo
KAMARINA DELANEY
Anonymous Petitioner
RAY COLON
Lameda Odette

Gerron Caldwell
Barbara Mingola
Agosto Benigno
Martin Marrero
Debra Alston
Michael X
Bobby Leroy
H. William
Montanez Jose
Jenniffer Travis
Jana Hsu
Zecchin Sonya
Julia Green
David Sanders
Rose Francis
Giornando Rodrigez
Jean Philippe du Bousquet
Rhibeth R.
Keila Cueron
Jonathan Pap
Julio Cedein
Laura Murcia
Yvette Bridgett
Hyacinth Mckenzie
Amanda Autro
Jenna Luppewitz
KELLY A
Jim X
JUDITH KNECHT
Angel Veras
Sanjaya Jayasmorege
Neicha Tavarez
Raj Hassan
Mosely Shana
Alison Gibbons
Gilbert Rosario
ROY F
Johnatan Rica
TIMOTHY DELANEY
Anonymous Petitioner
Raymond Colon
Medina Odette
Honesty Caldwell
Mariah Mingoes
Donna Benichasa

NEW YORKERS FOR BEVERAGE CHOICES

Mayor Bloomberg is proposing to ban sales of sugar-sweetened beverages over 16 ounces in New York City.

While New Yorkers would be limited to 16-ounce beverages, they would still be able to indulge in other high calorie items. Fountain and bottled beverages over 16 ounces could no longer be sold in restaurants, movie theaters, sports venues, coffee shops, food trucks or street carts. This restriction will cover everything from soft drinks to juice drinks to sports drinks and even some coffee drinks and teas!

According to the Mayor, New Yorkers need help deciding what size beverage is appropriate. We disagree. We are New Yorkers for Beverage Choices—a coalition of citizens, businesses and community organizations who believe that consumers have the right to purchase beverages in whatever size they choose. We urge the Board of Health to reject this proposed measure. We can make our own choices.

Mary Marrero
Geraldine Alston
Yvonne Young
Bullock Leroy
Hanna William
Morado Jose
Prott Travis
LOTUS HSU
Angela Sontos
Karen Green
Dawn Sanders
Santiago Francis
Justin Rodrigez
Viktor Dsing
Roberto R.
OMAR CUERO
B. Paora
RITA CEDAR
Vincent Murcia
charisse bridget
Jason McKenzie
CHristina Autiero
Carlos Lupo
KENNETH A
Jimmima X
Jeff Knatz
Catherine Veras
Francisca Jayas
Patria Tavarez
Saleh Hassan
Silihovis Shana
Joyce Gibbons
GILBERTO ROSARIO
SANDRA F
Richie Rica
Tina DeLaney
Anonymous Petitioner
Raymond Colon
McClony Odessa
iquan caldwell
Isabella Mingione
Roberto Beni
MAXIMO MARRERO
Grace Alston
Rob Griffith

Dallas Leroy
Harris William
Mr. Jose
Raquel Travesier
Jay Hsiao
D. Sontos
KATHLEEN GREEN
franciso sanders
Seta Francis
Lurdez Rodrigez
Ziron Dshawn
Roger R.
Kenneth Cuenca
ANGELO PAONE
ROCHELLE CEDAR
Joy Murchison-Allman
Adrieanna Bridges
K Mckenzie
Shanequa Authbertson
GAYLE LUPO
KERN A
Jimmy X
Kloudia Knaska
Edgar Veras
Barcia Jay
Waleska Tavarez
Ashar Hassal
Eri Shan
Joyce Gibbons
Giselle Rosario
STEPHEN F
STEFANIE RIBUSTELLO
William Delaney
Anonymous Petitioner
Reuben Colon
Charlotte Odenthal
James Caldwell
Jacob Minga
Michelle Bengcion
MERCEDES MARRERO
Hattie Alston
Lisa Overton
David Leroy
John William
Mr. Jose

arthur traverso
ROMAN HRYNIEWICZ
Allen Sontag
Keith Green
Gail Sanders
Steven Francis
Pedro Rodrigez
MARION DS
Ryan R.
Pablo Cuellan
Marcello Paone
Aura Cedano
archie murchison
Bobby Bridges
kelly-ann mckenzie
Brandon Autar
Marissa Lupo
Kevin a
Jimmy X
A. Knapper
Jasinta Veras
Dilt Jay
Alexander Tavares
Rahat Hassain
Goi Ebony Shan
Joyce Gibbons
Gloria Rosario
STEVEN F
Donna Ribertelli
Juan Delancy
Anonymous Petitioner
Richard Colon
Maria Odent
Khaliya Caldwell
Desean Ming
John Benemerito
Miguel Marrero
Jamar Alston
Sarah Fuentes
KAREN LEROY
Lechlotiner William
Negroni Jose
Keron Traverso
Nelya Hrydova
Tikejah Sonseverino

NEW YORKERS FOR BEVERAGE CHOICES

Mayor Bloomberg is proposing to ban sales of sugar-sweetened beverages over 16 ounces in New York City.

While New Yorkers would be limited to 16-ounce beverages, they would still be able to indulge in other high calorie items. Fountain and bottled beverages over 16 ounces could no longer be sold in restaurants, movie theaters, sports venues, coffee shops, food trucks or street carts. This restriction will cover everything from soft drinks to juice drinks to sports drinks and even some coffee drinks and teas!

According to the Mayor, New Yorkers need help deciding what size beverage is appropriate. We disagree. We are New Yorkers for Beverage Choices—a coalition of citizens, businesses and community organizations who believe that consumers have the right to purchase beverages in whatever size they choose. We urge the Board of Health to reject this proposed measure. We can make our own choices.

Keith Green
geneva sanders
syed Francis
Samantha Rodrigez
Rich Dryton
Suhla R.
Francisco Cuelar
Pasini Paolo
Erile Ceda
ROBERT MURCHIE
CRISTINA BRIDGES
Krista mckenzie
GEORGE AUSTIN JR.
Mariam Luperena
KIMBERLY A
Jo X
Joey Knapp
Luz Veras
Hernandez Jay
Bienvenido Tavares
Sahriari Hassain
Kyak Shan
MARGARET GIBBONS
Gloria Rosario
SUZANNE F
Jouse Ribera
Milagros Delancey
Anonymous Petitioner
Richardo Colon
Stephen Odei
Melvin Caldwell
EN MING
Matthew Benejan
Milagros Marrero
Jamel Alston
Robert Johns
Williamson Leroy
Lugo William
Neison Jose
Jon Traveller
Mary Hrosta
Laura Sonnergren
Keith Green
Isaiah Sanders
Sylvian Francis

Tim Rodrigez
IOSIF DRUYAN
Tiffany R.
AJELA CUEBAS
Vincent Paollicelli
Marin Cecy
Isabel Murcedes
Dante Bridges
Lloyd McKenzie
BRENDA AUSTIN
Miquel Luper
KIRSTEN A
Joan X
Kevin Knapp
Nelson Veras
Kencheda Jay
Cesina Tavares
Surmanara Hassain
Bey Shamosi
William Gibbons
Haily Rosario
TERRI F
Marcela Ribeiro
Carlos Delamo
Anonymous Petitioner
Robert Colon
Mr. Odeeeri
Richard L. Caldwell
LEENY MING
stanley beneih
Milred Marrero
James Alston
Roseanne Gordon
Ana Leroux
Marniss William
Nuniz Jose
JOHN TRAVAN
Helen Hoyward
Haywood Sonnee
Keith Green
Jamal Sanders
T.G. FRANCIS
Wanda Rodrigez
M Druxman
Winnie R.

Ismaela Cueas
Richard Paolino
Toni Cecona
Carl Muphy
Michele Bridges
Mark McKenzie
Colvin Austin
Oscar Lupe
LAURA A
Joan X
Kyle Knapp
Yurisang Veras
Mei jay
IRIS TAVARES
Alvin Hass
Richard Shamman
Linda Gibbon
HECTOR ROSARIO
THOMAS F
Arlene Riba
Juan Delaluz
Anonymous Petitioner
Roxanne Colon
Briana Odeda
Xzaviar Caldwell
Luz Maria Ming
FRITZIE BENEDITH
Myrna Marrero
Jamonda Alston
Richard Shariff
RICHARD LERNER
Martinez William
Ortega Jose
Reed Trashell
Lucy Hoyte
aissata sonleymane
Keraun Green
James Sanders
Taj Francis
Yayalia Rodrigez
Ruthess Drummond
Y. R.
Frestino Cue
Rosemary paolino
Malave Cecilio

NEW YORKERS FOR BEVERAGE CHOICES

Mayor Bloomberg is proposing to ban sales of sugar-sweetened beverages over 16 ounces in New York City.

While New Yorkers would be limited to 16-ounce beverages, they would still be able to indulge in other high calorie items. Fountain and bottled beverages over 16 ounces could no longer be sold in restaurants, movie theaters, sports venues, coffee shops, food trucks or street carts. This restriction will cover everything from soft drinks to juice drinks to sports drinks and even some coffee drinks and teas!

According to the Mayor, New Yorkers need help deciding what size beverage is appropriate. We disagree. We are New Yorkers for Beverage Choices—a coalition of citizens, businesses and community organizations who believe that consumers have the right to purchase beverages in whatever size they choose. We urge the Board of Health to reject this proposed measure. We can make our own choices.

Shawn Muphy
Daria Bridgeman
Mary Mckenzie
Danielle Austin
Dennis Luo
Joan X
Ruslion Kmity
Maurice Verano
Pacheco Jay
Maximo Tavares
Keneth Hass
Burgos Shamira
Lisa Gibbon
HENRY ROSARIO
VINCENT F
Jose Riba
YOLANDA DELAIN
Anonymous Petitioner
Sarah Colon
Jackie Octis
Zaya Caldwell
Mr. Ming
Lisi Benedith
Nancy Marrero
John Alston
Rebecca Smith
Terri-Elien Lerner
Matiasm William
Ortiz Jose
Daniel Trashawn
Natasha Hoyte
Turner Sonja
Kia Green
Jessica Sanders
Tyler Francis
Lisa Rodrieguez
SHIFFON DRUMMOND
Yefry R.
Marylou Cudene
Angelo Paolicelli
Barba Cecilia
Estafo Muotran
Monique Bridgeforth
Raul Mckenzie
Dorothy Austin

Jing Luo
LEE A
joanne X
Peter Kiutchko
Kayla Vera
STEVEN JAY
Miguel Tavares
norma haskins
Simon Shamika
Christine Gibbions
Ilya Rosario
WILLIAM F
GEORGE RIAZ DE
CASTILLO
Caitlin Delahunt
Anonymous Petitioner
Sasha Colon
Karen Octega
Michael Caldwel
YIU MING
Henry Benedict
Nilda Marrero
JOHN ALSTON
Ronald Fogle
Osorro Lerdy
Mazare William
Ortiz Jose
Andrew Trarano
Alexia Hoyos
Daria sonina
KISHA GREEN
Josh Sanders
VANCE FRANCIS
Wanda Rodrice
Zuri Drummond
ALBERT R
Tim Cucker
Baet Paola
McRae Cecilia
William Muore
Francine Bridge
SABRIA MCKENZIE
Dwayan Austin
Jobany X
Doreen Klotz

A. Vera
Thomas Jay
Ramon Tavares
Levi Haskell
Wynne Shamika
ROGER GIARDINO
J. Rosario
Yanameirys F
Danair Riaz
ed delahunt
Anonymous Petitioner
Shaly Colon
Fisher Octavious
Milagros Caldon
Ronnie Mines
Micheal Benedetto
Noemi Marrero
Josie Alston
Paolo Dellosso
LINDA LEPORATI
McRae William
Pacheco Jose
Patricia Trapp
DIANA HOYOS
N. Sonia
Latasha Green
Judith Sanders
Annette francione
Marcela Rodrguez
Colin Drucker
ALEXANDER R
Lisa Marie Cucelo
Edward Paola
Lambert Cecile
Ron Munz
Stephanie Bridett
Sharisse Mckenzie
Dwayne austin
Robinson Lunez
LEON A
Jocelyn X
PAUL KLOSS
Altagracia Vera
Emmanuela Jawuangle
Winy Tavares

NEW YORKERS FOR BEVERAGE CHOICES

Mayor Bloomberg is proposing to ban sales of sugar-sweetened beverages over 16 ounces in New York City.

While New Yorkers would be limited to 16-ounce beverages, they would still be able to indulge in other high calorie items. Fountain and bottled beverages over 16 ounces could no longer be sold in restaurants, movie theaters, sports venues, coffee shops, food trucks or street carts. This restriction will cover everything from soft drinks to juice drinks to sports drinks and even some coffee drinks and teas!

According to the Mayor, New Yorkers need help deciding what size beverage is appropriate. We disagree. We are New Yorkers for Beverage Choices—a coalition of citizens, businesses and community organizations who believe that consumers have the right to purchase beverages in whatever size they choose. We urge the Board of Health to reject this proposed measure. We can make our own choices.

Mr. Hashmi
Ayala Shamerie
Alton Giar
Javier Rosario
Relacez Ezeguiel
Tracey Rhymes
Franklin Delahoz
Anonymous Petitioner
Sofie Colon
Avery Octavia
I. Calderou
Aparte Minerva
Chris Benedetti
Pablo Marrero
Kathrina Alston
Saquan Thomas
ROSEMARY LEPORATI
Mooe William
Pacheo Jose
Cheick Traore
KATHY HOYOS
Acevedo Sonia
Liz Green
Kalvin Sanders
Hotaling Francine
Angel Rodreiguez
Petel Dror
ALONZO R
JOAN CUCCHIARA
Reys Paola
Harris Cecil
THEODORE MUNZ
Dwight Brickford
Sharon McKenzie
Henry Austin
LEONARD A
Jodak X
Amauris Klorios
Ames Vera
Jaclyn Jaworsky
Smith Tavara
Mr. Hashem
Waters Shamell
JOSEPH GIAQUINTA
Jean Rosario

Kingsley C Eze
Tracy Rhymes
ALICIA DELAGDO
Anonymous Petitioner
Stephanie Colon
Felder Octavia
Cheryl Calderone
Berdeccia Minerva
Chris Bender
Peter Marrero
Kevin Alston
Mabel Legreanz
chalia lepez
Mr. William
Palacios Jose
Fatima Traore
Willie Hoygood
Daljado Sonia
Louis Green
Louise Sanders
Rizzuto Francine
Angela Rodreiguez
Fred Drome
AMY R
Frank Cucch
Valeria Paola
Jason Cecil
Joanne Munuz
Jah Brich
shena mckenzie
Huggins Austin
Laurirs Lunes
LESLIE A
Joe X
Alison Kloots
Christian Vera
Matthew Jaworsky
Maria Tavanez
Irene Hashan
Lindo Shamel
Nina Giannone
Jeannielle Rosario
GALINA EZDRIN
William Rhyins
Baneza Delacu

Anonymous Petitioner
Steven colon
Johnson Octavia
Mayra Calderón
Calderon Minerva
Christopher Bender
Radhameze Marrero
Lisa Alston
Raven Williams
MARY LEPERE
NITA WILLIAM
Perez Jose
NAMONDEY TRAORE
Octavio Hoyes
Elbernshawy Sonia
Mana Green
Louise Sanders
Jeanfrancois Francia
Anthony Rodreiguez
Ramon Droin
ANA R
Carlos Cubias
JUDITH PANZER
McCathern Cecil
Wanda Muntes
Ervin Briceno
sundee mckenzie
Ira Austin
Debiqua Lunelle
LILLIAN A
Johane X
JANE KLOECKER
Ebony Vera
ANN JAWIN-JULIANO
Daisy Taurez
Tom Hasek
Crocketo Shameeka
PATRICIA GIANNATASIO
Jesus Rosario
Kenny Eyzaguire
Robert Rhoomes
Jose Delacruze
Anonymous Petitioner
Tanya Colon
Manigault Octavia

NEW YORKERS FOR BEVERAGE CHOICES

Mayor Bloomberg is proposing to ban sales of sugar-sweetened beverages over 16 ounces in New York City.

While New Yorkers would be limited to 16-ounce beverages, they would still be able to indulge in other high calorie items. Fountain and bottled beverages over 16 ounces could no longer be sold in restaurants, movie theaters, sports venues, coffee shops, food trucks or street carts. This restriction will cover everything from soft drinks to juice drinks to sports drinks and even some coffee drinks and teas!

According to the Mayor, New Yorkers need help deciding what size beverage is appropriate. We disagree. We are New Yorkers for Beverage Choices—a coalition of citizens, businesses and community organizations who believe that consumers have the right to purchase beverages in whatever size they choose. We urge the Board of Health to reject this proposed measure. We can make our own choices.

Albert Calderon
Perez Minerva
Karen Bender
Roberto Marrero
MARTIN ALSTON
Margarita Reynoso
Andrea Lepedea
O'Connor William
Perez Jose
Seydou Traore
Micheal Hoy
Guadeler Sonia
Marcos Green
Marilyn sanders
Jennifer franchina
Ashley Rodreiguez
SUSANNAH DRIVER-BARSTOW
ANDREW R
John Cubia
Danny Panzella
ROBERT CECERE
Yaw Munson
Christina Brice
Tevin McKenzie
Jacqueline Austin
Jocelyn Lundy
LINDA A
Johanna X
BARRY KLODA
Efrain Vera
Evelyn Jawatrio
O. Taurasi
Jan Haseena
Murray Shamed
Rodriguez Gianna
Jesus Rosario
Joyce Eyepray
Davis Rhonda
Cardin Delacruz
Anonymous Petitioner
Tito Colon
Rodriguez Octavia
Alex Calderon
Soster Minerva

HAROLD BENDELSTEIN
Sania Marrero
Naomi Alston
Ruben De La Cruz
Mariela Leou
Oliveras William
Perez Jose
SYBRI TRAORE
Kenneth Howze
Hermans sonia
Melody Green
Mark Sanders
Phil franchina
Celia Rodreiguez
Daron Driver
ANGELA R
Ely Cuberos
Richie Pantozzi
NEDZMINA CECEJAO
Jay Munshi
Schmaling Brice
tiffany mckenzie
Jammel Austin
Kevin Lundy
LISA A
John X
Rebecca Klinogo
GILMA VERA
Johnson Javon
Yoel Taueras
IRENE HASBOURNE
Grover Shamburger
Moises Gianmarino
Johanna Rosario
Dennis Eye
Hunt Rhonda
Julian Delacruz
Anonymous Petitioner
Tito Colon
BRENDAN OCONNOR
Amilcar Calderon
Gallaryo Minerua
Donna Bendavis
Yahaira Marrero
Nyesha Alston

Kereen Young
Sal Leotta
Pumaneio William
Perez Jose
Vanessa Traore
Adriano Howles
Lunch Sonia
MENDEL GREEN
Mark Sanders
Nina Franchi
Feliz Rodreiguez
Jessica Drivas
ANTHONY R
Hector Cubero
Mayra Pantos
Mary Ceca
Estrella Munsayac
Ty Brice
Timothy Mckenzie
Jennifer Austin
Rebecca Lundy
LISBETH A
John X
RUTH KLINGLER
Isabel Vera
Williams Javon
jessica taube
Jasmin Hasanovic
Dinara Shamayeva
Anthony Gianatiempo
John Rosario
Svetlana Eydelman
Eboni Rhodes
Keilany Delacruz
Anonymous Petitioner
Venos Colon
Christine Oconnor
Angel Calderon
Glenn Minerley
Ali Bendar Kawi
Yvelyse Marrero
Regina Alston
Mellie Colon
Sal Leotta
Reyes William

NEW YORKERS FOR BEVERAGE CHOICES

Mayor Bloomberg is proposing to ban sales of sugar-sweetened beverages over 16 ounces in New York City.

While New Yorkers would be limited to 16-ounce beverages, they would still be able to indulge in other high calorie items. Fountain and bottled beverages over 16 ounces could no longer be sold in restaurants, movie theaters, sports venues, coffee shops, food trucks or street carts. This restriction will cover everything from soft drinks to juice drinks to sports drinks and even some coffee drinks and teas!

According to the Mayor, New Yorkers need help deciding what size beverage is appropriate. We disagree. We are New Yorkers for Beverage Choices—a coalition of citizens, businesses and community organizations who believe that consumers have the right to purchase beverages in whatever size they choose. We urge the Board of Health to reject this proposed measure. We can make our own choices.

Perez Jose
Wendy Trantham
Azalea Howland
Morales Sonia
MICHAEL GREEN
Mary Sanders
Kayla franchesci
Josefina Rodreiguez
Marino Dristy
ARGIMIRO R
Louis Cubello
Michael Pantore
Ana Cebarros
Blane Munroe
Sankena Brica
Juan McKenze
K Austin
ROBERT LUNDY
LOIS A
John X
SARA KLINGER
Jesika Vera
Rivera "Javier Jr."
BRUCE TAUB
Telman Hasanov
Constance Sham
Anthony Gianatiempo
John Rosario
ANDRE EXUME
Ruth Rhodes
adam delacruz
Anonymous Petitioner
wildarita colon
CHRISTINE OCONNOR
Brandin Calderon
Eri Mineria
Donato Bencosme
THALIA MARRENO LOPEZ
Sean Alston
Roseann Capone
James Leopard
Rice William
Ponce Jose
Boston Tranler
John Howie

Paulla Sonia
Michelle Green
Michele Sanders
Carson Francessco
Kaliny Rodreiguez
JOHN DRISCOLL
ATA R
Sandra Cubano
Irma Pantojo
Genesis Ceballos
Mikey Munroe
Benitez Brianna
Jordan Mckennon
Lionel Austin
Steve Lundy
LORA A
John X
Sylvia Klinger
Johnson Vera
Camancho Javier
JACQUELINE TAUB
Allison Hasanoglu
Mike Shallo
DENNIS GIAMMALVO
Johnny Rosario
Fritz Exume
Shanell Rhodes
Ana Delacruz
Anonymous Petitioner
William Colon
EDWARD OCONNOR
byron calderon
michael miner
GLADYS BENBASAT
Crystal Marreno
Selena Alston
Paul Lizotte
Vikki Leontaris
Rios William
Ramos Jose
Samuel Trani
Carmen Howell
Perea Sonia
Mike Green
Patrick Sanders

Angel Francescia
Kerenly Rodreiguez
CONSTANCE DRINCEANU
AUDREY R
Israel Cuban
Irma Pantoja
Frances Ceballo
Vernae Munroe
Hamilton Brianna
Hayes Mckenney
Maddie Austin
DAVID LUNDBERG
LORETTA A
John X
Karen Kline
José Vera
Davila Javier
SUSANNE TAUB
Kaplan Hasani
Q Shall
LOIS GIAMBRONE
Jose Rosario
Gonzalez Exsatamara
Wilbert Rhodes
Ashley Delacruz
Anonymous Petitioner
Yahaira Colon
EDWARD OCONNOR
Carla Calderon
Tawana Miner
David Benavieles
HILDA MARRENO
Somer Alston
Andrew Frischman
Sanabria Leonor
Rivera William
Ramos Jose
Jennie Trancaso
Jacoqua Howell
Pizarro Sonia
Omar Green
Paul Sanders
Gilda Franceschini
Miguel Rodreiguez
Manuel Driel

NEW YORKERS FOR BEVERAGE CHOICES

Mayor Bloomberg is proposing to ban sales of sugar-sweetened beverages over 16 ounces in New York City.

While New Yorkers would be limited to 16-ounce beverages, they would still be able to indulge in other high calorie items. Fountain and bottled beverages over 16 ounces could no longer be sold in restaurants, movie theaters, sports venues, coffee shops, food trucks or street carts. This restriction will cover everything from soft drinks to juice drinks to sports drinks and even some coffee drinks and teas!

According to the Mayor, New Yorkers need help deciding what size beverage is appropriate. We disagree. We are New Yorkers for Beverage Choices—a coalition of citizens, businesses and community organizations who believe that consumers have the right to purchase beverages in whatever size they choose. We urge the Board of Health to reject this proposed measure. We can make our own choices.

AVIS R
ROBERT CUBA
Ithaty Pantoja
Jenny Ceballo
Nevada Munray
Javier Brianan
DONALD MCKENNAN
Prince Austin
Melissa Lund
LORI A
John X
Joe Klimek
Juan Vera
DOLORE JAVIER
Amanda Tatumaj
Diallo Hasanatice
Caldwell Shalise
Jennifer Giambattista
Jose Rosario
Leyro Exilia
Jamie Rhoden
BRUNILDA DELACRUZ
Anonymous Petitioner
Yahaira Colon
FRANCESCA OCONNOR
Caroline Calderon
chris mineo
Guillermina Benavides
MILDRED MARRENO
Tanesha Alston
Noreen Tarwacki
Essie Leonis
Sanders William
Rivera Jose
Liem Tran
Jay Howell
Rivera Sonia
Omar Green
Roberta Sanders
NILDA FRANCESCHINI
Yacidra Rodreiguez
Cam Dribbus
BARRY R
Laura Cuautte
Maria Pantoja

Jenny Ceballo
Anthony Munoz Jr
Pina Briana
Darren McKenna
Randy Austin
BEATRIZ LUNCEFORD
LORRAINE A
john X
IGOR KLEYMAN
Juan Vera
Edwin Javier
Shelly Tatum
Enyole Hasan
Philips Shaliman
Matthew Giaco
Jose Rosario
Chante Ewing
Anthony Rhoades
Ezeguier Delacruz
Anonymous Petitioner
Zaila Colon
GLYNN OCONNOR
Eddie Calderon
ROSEMARY MINENA-SORIANO
Monica Benavente
Nelly Marreno
TANISHA ALSTON
C Brown
Nancy Leonie
Taylor William
Rivera Jose
Mike Tran
MAGDALEN HOWELL
Rivera Sonia
orin green
Rose Sanders
RICHARD FRANCESCHINI
Ron Rodpracha
Nick Drhioranni
BENJAMIN R
Carlos Cuautle
MARIO PANTOJA
Doreen Ceasar
Adelaida Munoz

Henninger Brian
Edward McKenna
Rohin Austin
Jason Lunardi
LORREINE A
Johnisha X
SHERYL KLEVEN
Maria Vera
Francisco Javier
Tracy Tatum
Linda Hasan
Hickson Shalife
DIANA GIACINO
Jose Luiz Rosario
JEFFREY EWING
Nena Rhoades
Hanley Delacruz
Anonymous Petitioner
Federico Colomtainos
JAMES OCONNOR
Edwardo Calderon
Rev. John A Minena
Sivan Benaltaba
Reinald Marreno
Tynna Alston
Maria Sanders
Christina Leonidas
Tejeda William
Rodriguez Jose
Nita Tran
Michael Howell
Rivera Sonia
ossie green
Sarah Sanders
Copeland Francesca
Jaxira Rodoriguez
TODD DREZNER
BEVERLY R
Dorotea U. Cuautle
FRANK PANTANO
Haji Ceasar
Alejandro Munoz
Kaufman Brian
Jose Mckenna
Saadia Austin

NEW YORKERS FOR BEVERAGE CHOICES

Mayor Bloomberg is proposing to ban sales of sugar-sweetened beverages over 16 ounces in New York City.

While New Yorkers would be limited to 16-ounce beverages, they would still be able to indulge in other high calorie items. Fountain and bottled beverages over 16 ounces could no longer be sold in restaurants, movie theaters, sports venues, coffee shops, food trucks or street carts. This restriction will cover everything from soft drinks to juice drinks to sports drinks and even some coffee drinks and teas!

According to the Mayor, New Yorkers need help deciding what size beverage is appropriate. We disagree. We are New Yorkers for Beverage Choices—a coalition of citizens, businesses and community organizations who believe that consumers have the right to purchase beverages in whatever size they choose. We urge the Board of Health to reject this proposed measure. We can make our own choices.

Ana Luna
LOUIS A
Jon X
Rasmus Klessner
Ramona Vera
Gonzales Javier
Ricardo Tatiana
Naz Hasan
Winds Shalia
Emiddio giachetta
Joseff Rosario
LEE EWING
Rod Rhaspy
Hoscaterin Delacruz
Anonymous Petitioner
Stelix Coloma
KEVIN OCONNOR
Erica Calderon
Atiles Mindy
JOLANTA BENAL
Elena Marren
VIRGINIA ALSTON
Dimitri Brown
Kathleen Leonhardt
Thompson William
Rodriguez Jose
THERESA TRAMONTANO
NEIL HOWELL
Santos Sonia
Pamela Green
Sennie Sanders
Bercelonis Frances
Enta Rodon
m dreyfus
BRIAN R
NELLIE CUASCU
Alfredo Pantaleon
Adrienne Cea
Ana Munoz
Lai Brian
THOMAS MCKENNA
Shantae Austin
Bryan Luna
LOUISE A
Jonathan X

Paul Klenk
Sonia E. Vera
JOSHUA JAVIER
Demetrius Tate
Othra Haryradt II
Florin Shala
Carl Giacalone
Josefia Rosario
Deirdre Ewin
Nahidor Rhamon
Irhina Delacruz
Anonymous Petitioner
Roger Colmena
LEONARD OCONNOR
Estefany Calderon
Giovanni Minderes
MIRIAM BENADO
Carlos Marrek
F Alsto
Jose Campo
LILIAN LEONG
Valentin William
Rodriguez Jose
Jessica Tramondozzi
Robert Howell
Silvia Sonia
PAMELA GREEN
Steven Sanders
Clemente Frances
Mr. Rodolfo-reynoso
MARION DREYFUS
BRUNO R
JOSEPH CUALES
RICHARD PANSE
Julia Cazores
Anthony Munoz
Lannon Brian
Michelle Mckelley
vernon austin
Bryan Luna
LUCIA A
Jonathan X
Marielle Klempner
Jason Veqzsane
Luna Javier

Gregory Tate
Alex Hary
Mr. Shal
Essam Ghobrial
Joshua Rosario
Baret Ewen
Rohesa Rhamdeau
Isalina DeLaCruz
Anonymous Petitioner
Ana Colman
LUCILLE OCONNOR
GianFranco Calderon
Sean Mincey
Raquel benabe
Joey Marrattino
Tyrell Alstin
Mario Class
Matthew Leong
Watt William
Rogee Jose
Robbia Trammel
Sandra Howell
Sulsona Sonia
Paulette Green
Steven B. Sanders
Finlex Frances
Addison Rodney
Kevin Dreyer
Carlos R
MARILYN CUADRO
GEORGIANA PANOS
MARIA CAZAUX
Anthony Munoz
Lewis Brian
Diane McKein
Viola Austin
Chare Luna
LUCY A
Jonathan X
Link Klemons
Harry Veqa
Martinez Javier
Mia Tate
Daniel Harward
Bibi Shakur

NEW YORKERS FOR BEVERAGE CHOICES

Mayor Bloomberg is proposing to ban sales of sugar-sweetened beverages over 16 ounces in New York City.

While New Yorkers would be limited to 16-ounce beverages, they would still be able to indulge in other high calorie items. Fountain and bottled beverages over 16 ounces could no longer be sold in restaurants, movie theaters, sports venues, coffee shops, food trucks or street carts. This restriction will cover everything from soft drinks to juice drinks to sports drinks and even some coffee drinks and teas!

According to the Mayor, New Yorkers need help deciding what size beverage is appropriate. We disagree. We are New Yorkers for Beverage Choices—a coalition of citizens, businesses and community organizations who believe that consumers have the right to purchase beverages in whatever size they choose. We urge the Board of Health to reject this proposed measure. We can make our own choices.

JOHN GHERZU
Juan Rosario
Karowska Ewelina
NINELON RHABB
Iselso Delacruz
Anonymous Petitioner
Christina Colman
MARY OCONNOR
GRACE CALDERON
Ashley Minaya
Layla Ben Ali
ALBERT MARRA
Justin Alsine
Xavier Harrison
Joseph Leonetti
Gabriel Willia
Roner Jose
MARK TRAINOR
SANDRA HOWELL
Vila Sonia
PETER GREEN
Thai Sanders
Maria R. Frances
Melissa Rodney
Anna Drew
Carmen R
Brenda Cuadrado
Anna Panomeritakis
Carmen Cazares
Bridgette Munoz
Meisnor Brian
Jiyan McKee
Rosario Aurora
Conan Luna
LUIS A
Jonhy X
Greg Klemm
Melissa Venus
Mr. Javier
Morris Tate
Eric Harvin
Sam Shakur
Eisha ghany
JUAN ROSARIO
SHEILA EWALL

Jazmine Rgas
Isolina DeLacruz
Anonymous Petitioner
Tamarys Collymore
PAUL OCONNOR
Hector Calderon
Christian Minaya
Dorothy Ben
Cesar Marr
alexander alsina
Kenny Akins
Ceballo Leonel
Yolanda Willford
Rosario Jose
Barbara Trainer
Tamika Howell
Walker Sonia
Ravyn Green
Tinaka Sanders
Michelle Frances
Raymon Rodney
Lopez Drew
CAROL R
Desidee Cuadrado
JENNIFER PANNUNZIO
KATHY CAYTON
Carlos Munoz
Thomason Brian
Mary McKearzie
Corina Aurello
courtney luna
LYN A
Jordan X
RICHARD KLEJMONT
Rivera Venus
Rivera Javier
Morris Tate
LAURA HARVIN
Mr. Shakoor
Fattof Ghaleb
Julian Rosario
Ardine Evy
Inga Reznikei
J. DeLaCruz
Anonymous Petitioner

David Collum
DANIEL OCONNELL
Hope Calderon
Dario Minaya
Morrissey Ben
Berry Marquis
Justin Alsina
Sharita white
Henriquez Leonel
Alan Willemssen
Ruiz Jose
don traina
Tamika Howell
Washington Sonia
Rene Green
Nicole Sanderlin
Perez Frances
Rollins Rodney
Lora Drew
CAROLINE R
Edis Cuadrado
Shalena Pannell
Sherry Cayson
Carlos Munoz
Anthony Brian
Jason Mckean
Pj Aurellano
Felicity Luna
LYNN A
Jordany X
Shannon Kleiv
Ednard Venturn
Rosario Javier
Morris Tate
Lucy Harvin
Rone Shakira
MOHAMED GHALEB
JULIUS ROSARIO
Cedric Evoura
Christie Rezir
John Delacruz
Anonymous Petitioner
Denise Collum
DAWN OCONNELL
Ileana Calderon

NEW YORKERS FOR BEVERAGE CHOICES

Mayor Bloomberg is proposing to ban sales of sugar-sweetened beverages over 16 ounces in New York City.

While New Yorkers would be limited to 16-ounce beverages, they would still be able to indulge in other high calorie items. Fountain and bottled beverages over 16 ounces could no longer be sold in restaurants, movie theaters, sports venues, coffee shops, food trucks or street carts. This restriction will cover everything from soft drinks to juice drinks to sports drinks and even some coffee drinks and teas!

According to the Mayor, New Yorkers need help deciding what size beverage is appropriate. We disagree. We are New Yorkers for Beverage Choices—a coalition of citizens, businesses and community organizations who believe that consumers have the right to purchase beverages in whatever size they choose. We urge the Board of Health to reject this proposed measure. We can make our own choices.

Joni Minaya
Shareth Ben
Latasha Marquis
alfia alshaibi
Marva Nixon
BARBARA LEONE
James Wille
Santana Jose
Rosanna Traina
Tiffany Howell
Ritu Soni
Richard Green
Clinton Sander
Rivera Frances
Santiago Rodney
Nicolle Drew
CHARLES R
Neyes Cua
Sylvia Pannell
Tatiana Cayson
CARLOS MUNOZ
Dalviz Brian
Andy McKay
Rosario Aureliana
Fildel Luna
LYNNE A
Jorge X
MILDRED KLEINERMAN
Justin venturino
Samantha Javier
Roslyn Tate
PATRICIA HARVIN
Dover Shakeya
Jessica Ggalicia
JULIUS ROSARIO
Davis Evly
shed reza
Karla Delacruz
Anonymous Petitioner
Ana Colloolo
KATHLEEN OCONNELL
Ileana Calderon
Danny Mina
Yosi Ben
Alex Marquez

Wayne Alsbrooks
Mena Maiorana
DOMINIC LEONE
Melendez Willberto
Santiago Jose
sheila traina
W Howell
Rogellas Sone
RICHARD GREEN
dionaja sander
Santiago Frances
patricia rodman
Rosa Drew
CHERYL R
avaceli csorio
Christopher Pannel
Edward Cayorla
Cinthya Munoz
Dragula Brian
James McKay
Charlene Aureius
GLORIA LUNA
MAHBOOB A
Jorge X
DAVID KLEIN
carmen venture
Tovar Javier
Sade tate
Alexandria Harvey
McKinnon Shakeem
anthonia gg
Justin Rosario
Ruthaford Evette
Vincidad Reza
Kenia Delacruz
Anonymous Petitioner
Carmen Collon
Jenny Ochou
Isabel Calderon
Rosa mina
Zach ben
Andrew Marquez
Bakeel Alsayidi
Sallie Balluardo
LAWRENCE LEONE

Annie Willard
Santiago Jose
WARREN TRAIGER
JARRETT HOWE
Alfeda Sonchez
Rukya Green
Gary Sander
Cherry France
Madison Rodjatova
Wayne Drew
COLUMBUS R
JOHN CSORBA
Willie Panksley
JONATHAN CAYETANO
Dywantie Munoz
Garrett Brian
John McKay
Serrano Aurea
Jasteny Luna
MARC A
Jorge X
EDWARD KLEIN
Charyne Venture
Vega Javier
Stephen C. Tate
Daniel Harvey
julie Shain
Mary Geyer
Kaitlyn Rosario
Christine Evest
Richard Reyz
Laura Delacruz
Anonymous Petitioner
Stacey Collo
Jelani Ochoa
Jeannie Calderon
Ling Min Fang
GLORIA BEMBRY-STUART
D'Angelo Marquez
ABDO ALSAIDI
Karen Phillips
MICHAEL LEONE
kiahni Willard
Santos Jose
Liem Trah

NEW YORKERS FOR BEVERAGE CHOICES

Mayor Bloomberg is proposing to ban sales of sugar-sweetened beverages over 16 ounces in New York City.

While New Yorkers would be limited to 16-ounce beverages, they would still be able to indulge in other high calorie items. Fountain and bottled beverages over 16 ounces could no longer be sold in restaurants, movie theaters, sports venues, coffee shops, food trucks or street carts. This restriction will cover everything from soft drinks to juice drinks to sports drinks and even some coffee drinks and teas!

According to the Mayor, New Yorkers need help deciding what size beverage is appropriate. We disagree. We are New Yorkers for Beverage Choices—a coalition of citizens, businesses and community organizations who believe that consumers have the right to purchase beverages in whatever size they choose. We urge the Board of Health to reject this proposed measure. We can make our own choices.

Kimberly Howe
Ander son
Sabrina Green
Harvey Sander
Germaine France
VITA RODIO
Kathy Dret
Cooker R
Alex Csizinszley
Angela Panizza
Juan Cayetano
Felipe Munoz
Hernandez Brian
Nel McKay
Cruz Aura
Jose Luna
Marco A
Jorge X
Jamie Klein
Deborah Venture
Nicole Javer
Taylor Tate
Darnelle Harvey
Aqib Shaikh
Steven Gewirtz
Katherine Rosario
Haley Everton
Melissa Reysky
MICHAEL DELACRUZ
Anonymous Petitioner
Diaton Colltibaly
Jorge Ochoa
Jerry Calderon
Gyu Min
ALAN BEMBEN
Daniel Marquez
ALI ALSAIDI
Kester Haye
PHILIP LEONE
Cynthia Willams
Santos Jose
Brown Tracy
SHAGUJAH HOWE
Jason Son
Sandra Green

v sander
Mary France
Yovany Rodin
Andrea Dresbach
CRYSTAL R
Mr. Csciara
Milagnos Panisi
EDWIN CAYENNE
FRANK MUNOZ
jeronto brian
Peter McKay
EDNER AURA
Julia Luna
MARCO A
jorge X
Ken Klein
Franklin Venture
Muhamed Javed
Theresa Tate
Gloria Harvey
Afzan Shaihh
Jeanine Gevido
Kathy Rosario
Pauline Eversley
Debrah Reys
Niolo Delacruz
Anonymous Petitioner
Anthony Collins
Leticia Ochoa
Jezyndia Calderon
Alfred Mims
JOAN BEMBEN
JOANN MARQUEZ
Ali Alsaidi
Lou Parascanndo
Thomas Leone
Jovonne Willams
Sierra Jose
Brunson Tracy
Austin Howd
Sunny son
SASHA GREEN
Fermin Sandel
Mabel Franccavento
Ahgela Rodiguez

SABRINA DREPPA
DARRYL R
HELEN CSAKANY
AMANDA PANILLE
Doreen Cay
Gabriel Munoz
Matos Brian
Shanise McKay
William Auqui
Laura Luna
MARGARET A
Jose X
Macy Klein
Joan Venture
Sarah Javanbaklet
Linda Tatamar
Johnnie Harvey
Mottey Shaida
William Gever
Ketsy Rosario
Carmon Evers
Debral Reys
Victor Delacruz
Anonymous Petitioner
Amber Collins
Mark Ochoa
Jonathan Calderon
Dorothy Mims
michael beltrez
Juan Marquez
Mike Alsaidi
Patrick Nelson
VINCENT LEONE
Darrell Willaims
Siliezar Jose
Harris Tracy
Tracy Howarth
Rifky Sompolinksy
Sha Green
Lozada Sandee
Mario Franccavento
Kevin Rodiguez
Harry Drennan
Dave R
Nathan Crystal

NEW YORKERS FOR BEVERAGE CHOICES

Mayor Bloomberg is proposing to ban sales of sugar-sweetened beverages over 16 ounces in New York City.

While New Yorkers would be limited to 16-ounce beverages, they would still be able to indulge in other high calorie items. Fountain and bottled beverages over 16 ounces could no longer be sold in restaurants, movie theaters, sports venues, coffee shops, food trucks or street carts. This restriction will cover everything from soft drinks to juice drinks to sports drinks and even some coffee drinks and teas!

According to the Mayor, New Yorkers need help deciding what size beverage is appropriate. We disagree. We are New Yorkers for Beverage Choices—*a coalition of citizens, businesses and community* organizations who believe that consumers have the right to purchase beverages in whatever size they choose. We urge the Board of Health to reject this proposed measure. We can make our own choices.

Daniel Panik
Bettye Cawley
George Munoz
Mr. Brian
Shunair McKay
Jared Auns
Maria Luna
MARIA A
Jose X
R KLEIN
Lyanne Venture
Jennifer Jaume
Cuong Tat
Jordan Harvey
Ahmed Shahzeb
Marge Getzoff
Kristina Rosario
MATTHEW EVERS
ruth reys
VIRGILIO DELACRUZ
Anonymous Petitioner
Antanasia Collins
Marta Ochoa
Jose Calderon
Dorothy Mims
Neomi Beltrez
Keila Marquez
Kaid Alsaedi
JOAN BEMBREY
Warren Leonardson
John Will
Soto Jose
Martin Tracy
Brandon Howard
Stephen Somoza
Shaquille Green
Sam Sande
Antonello Fran
Jennell Rodie
BOHUMIR DRENCENI
DAWN R
Ann Lawrence Crystal
Louis Panichelli
Flo Cawley
Gloria Munoz

Mulherin Brian
Julio Mckaule
Nay Aung
Maria Luna
MARIE A
Jose X
RICHARD KLEIN
Barbara Ventura
Earl Jaugu
DANIEL TASSO
Kris Harvey
Ali Shahid
Theodore Getzoff
Laura Rosario
Tood Evers
James reynov
William DeLaCruz
Anonymous Petitioner
Avery Collins
Tania Ochoa
Jose Calderon
Gloria Mims
E. Beltre
Luis Marquez
anee alsaede
Mark Navrro
Erika Leonardo
John Will
Suarez Jose
Melinda Tracy
Alexandra Howard
Ted Somos
Sharon Green
Yvonne Sand
Lombardo Fran
Luis Rodiaguez
Darrel Dreckette
DEBORA R
Brooks Crystal
Edwardo Pania
JOHN CAWLEY
Jasmine Munoz
Murtha Brian
Peter Mckain
Maria Auman

maria luna
MARILYN A
Jose X
ROSALYN KLEIN
Carlos Ventura
Javier Jatnrobel
Rich Tassello
Mary Harvey
Badruddin Shahid
Paul Getty
Leonides Rosario
Joseph Everly
Ernestina Reynoso
YENIBEL DELACRUZ
Anonymous Petitioner
Bill Collins
Cross Ochean
Jose Calderon
Willie Mims
Emiliano Beltre
Magaly Marquez
asma alsaede
Nicolette Becker
Julio Leonardo
Ladson Will
Suich Jose
Mendez Tracy
Alexis Howard
Jessie Sommers
Sharon Green
Justin Sancosto
DORI FRAME
Nancy Rodguez
Timothy Dre
Deborah R
Brown Crystal
Giorivee Paneto
Ralph Cawley
Jonathan Munoz
Williams Brian
Corshenia McJinney
Donna Aultman
Miguel Luna
MARJORIE A
Jose X

NEW YORKERS FOR BEVERAGE CHOICES

Mayor Bloomberg is proposing to ban sales of sugar-sweetened beverages over 16 ounces in New York City.

While New Yorkers would be limited to 16-ounce beverages, they would still be able to indulge in other high calorie items. Fountain and bottled beverages over 16 ounces could no longer be sold in restaurants, movie theaters, sports venues, coffee shops, food trucks or street carts. This restriction will cover everything from soft drinks to juice drinks to sports drinks and even some coffee drinks and teas!

According to the Mayor, New Yorkers need help deciding what size beverage is appropriate. We disagree. We are New Yorkers for Beverage Choices—a coalition of citizens, businesses and community organizations who believe that consumers have the right to purchase beverages in whatever size they choose. We urge the Board of Health to reject this proposed measure. We can make our own choices.

SCOTT KLEIN
David Ventura
Frieri Jatlo
Rich Tassello
Octavia Harvey
Badruddin Shahid
Aaron Gettinger
Leslie Rosario
Conde Everett
Francisco Reynoso
Iselso Delacros
Anonymous Petitioner
Bruce Collins
Nilda Ochart
Lucy Calderon
Oscar Mimoed
Genesis Beltre
Maria Marquez
fieyal alsaede
Sal Urciuoli
Rodrigo Leonardo
Lisa Will
Tiejo Jose
s. tracy
Anna Howard
H Sommer
Sherman Green
Grettel Sancho
Enrique Fralin
Monica Rodgiguez
Mildred Drazo
DONALD R
Buntin Crystal
Ramira Paneto
Jackie Cavrya
JORGE MUNOZ
Woods Brian
daratt mcjimsey
Steve Aulov
Miguel Luna
MARLENE A
Jose X
William Klein
Edwin Ventura
STEVE JATKOWSKI

Melinda Tassell
R. HARVEY
B. Shaheed
Roy Getti
Leticia Rosario
Justin Everett
Henry Reynoso
Ashley DeLa Paz
Anonymous Petitioner
CATHERINE COLLINS
Gabriella Ocello
Maria Calderon
daury mimie
Enrique Beltran
Maria Marquez
hamas alsaede
Reinaldo Flores
Sal Leonardi
Roland Will
Torres Jose
Schulman Tracy
Bashira Howard
Tal Sommer
Soloman Green
Fredrick Sanchez Jr.
Jasmine Fraiser
Beverly Rodgers
NERCEDES DRAZEWSKI
DORIS R
Delacruz Crystal
ROSALIND PANEPENTO
JOY CAVORSI
Joseph Munoz
Philip Briales
Carshenia McJimpsey
Tom Auletti
Miguel Luna
MARSHA A
Jose X
Phil Kleiber
Franchesca Ventura
Timothy Jates
Fiona Tassart
RHEA HARVEY
Foster Shaheam

Keri Gesumaria
Linda Rosario
Lamorrie Everett
Jans Reynoso
Nelsida DeLa Cruz
Anonymous Petitioner
Fatima Collins
Sabine Ocean
Mariana Calderon
Mical Milus
JOSE BELTRAN
MARIA MARQUEZ
inistar alsaede
Michael Manna
Alexander Leonard
Ron Will
Torres Jose
Knot Tracie
Bell Howard
Cynthia Somma
Stephanie R. Green
Jorge Sanchez Jr.
Ashley Fraias
Mary Rodgers
Chad Drazen
EDWARD R
Hines Crystal
FRED PANEBIANCO
Jeffrey Cavigliano
Julio Munoz
Samuel Bria
Tarell McIwain
LISA AULETTA
Miosotis Luna
MARY A
Jose X
Frank Klauser
Hector Ventura
Lopez Jaswante
Berlin Tasia
Sharon Harvey
Kiran Shah
Anthony Gestone
Liz Rosario
Slade Everett

NEW YORKERS FOR BEVERAGE CHOICES

Mayor Bloomberg is proposing to ban sales of sugar-sweetened beverages over 16 ounces in New York City.

While New Yorkers would be limited to 16-ounce beverages, they would still be able to indulge in other high calorie items. Fountain and bottled beverages over 16 ounces could no longer be sold in restaurants, movie theaters, sports venues, coffee shops, food trucks or street carts. This restriction will cover everything from soft drinks to juice drinks to sports drinks and even some coffee drinks and teas!

According to the Mayor, New Yorkers need help deciding what size beverage is appropriate. We disagree. We are New Yorkers for Beverage Choices—a coalition of citizens, businesses and community organizations who believe that consumers have the right to purchase beverages in whatever size they choose. We urge the Board of Health to reject this proposed measure. We can make our own choices.

Jenny Reynoso
Rolando Dela Cruz
Anonymous Petitioner
Felicia Collins
MARION OCCHUIZZO
Melvin Calderon
Martinez Miltre
JUSTO BELTRAN
Mario Marquez
issac alsaede
Nitassia Mckinley
Anthony Leonard
Russell Will
Torres Jose
Rachel Trachtenburg
C Howard
Lisa Somlinson
Steven Green
A Sanchez
Maria Fragosa
T rodgers
Andia Drayton
EILEEN R
Lopez Crystal
ROSANNE PANE
Jeffrey Cavigliano
Julio Munoz
Sara Bria
Kathleen McIvor
Allan Aulder
PETER LUNA
MAURA A
JOSE X
Denzel Klass
Hilda Ventura
JOAN JASTREBSKI
Timmy tasholli
Theresa Harvey
Prakash Shah
ANDREW GESSNER
Lourdes Rosario
Daniela Evento
Juan Reynoso
Margarita del Valley
Anonymous Petitioner

Gina Collins
Cretia Occhiogrosso
Pete Calderon
David Milton
Kierra Beltran
Melissa Marquez
kade alsaede
Sara Caban
Braina Leonard
David Wilks
Valentin Jose
Barbara Trach
Carlene Howard
Kit Sombke
Steven Green
Abel Sanchez
Anthony Fragiacomo
Flor Rodes
Cheryl Drayton
ELAINE R
NATHAN CRYSTAL
Susan Pandora
Rade Cavic
Nina Munoz
ALEXIS BREZINSKI
Pam Mciviar
Franklin Auld
Silvester Luna
MAUREEN A
Jose X
ROSE KLASS
Isabelle Ventura
Agustin Jasso
Baker Tashia
Joyce Harvard
Raju Shah
Danny Gessner
Luis Rosario
Kristy Evensen
Magaly Reynoso
Dora Del Valle
Anonymous Petitioner
Jameina Collins
Joseph Occhiogrosso
PETER CALDERON

J. Milton
Maria Beltran
Oscar Marquez
laila alsaede
Lisa Hall
Chrsity Leonard
John Wilks
Valentin Jose
Brown Tracey
Carolyn Howard
Charles Soman
syreeth green
ABIGAIL SANCHEZ
Ted Fra
Capehart Roderick
Daren Drayton
ELIZABETH R
Olavarria Crystal
Jose Pando
Julius Cavero
Nyomeza Munoz
Jorge Brezanno
Charles McIver
elizabeth aula
Vivana Luna
MELVIN A
Jose X
Patricia Klaric
Jessenia Ventura
Andy Jasso
White Tashia
Jennifer Hartzell
rakesh Shah
Brynne Geson
Luis Rosario
Jason Evens
Maria Reynoso
Rosa Del Valle
Anonymous Petitioner
Janice Collins
Vincent occhieinti
Robert Calderon
Reyes Milton
Okzana Beltran
Victoria Marquez

NEW YORKERS FOR BEVERAGE CHOICES

Mayor Bloomberg is proposing to ban sales of sugar-sweetened beverages over 16 ounces in New York City.

While New Yorkers would be limited to 16-ounce beverages, they would still be able to indulge in other high calorie items. Fountain and bottled beverages over 16 ounces could no longer be sold in restaurants, movie theaters, sports venues, coffee shops, food trucks or street carts. This restriction will cover everything from soft drinks to juice drinks to sports drinks and even some coffee drinks and teas!

According to the Mayor, New Yorkers need help deciding what size beverage is appropriate. We disagree. We are New Yorkers for Beverage Choices—a coalition of citizens, businesses and community organizations who believe that consumers have the right to purchase beverages in whatever size they choose. We urge the Board of Health to reject this proposed measure. We can make our own choices.

maria alsaede
Ron Barnes
James Leonard
Tim Wilks
Vasquez Jose
Calhoon Tracey
Charles Howard
Suzanne Solzbach
tanaisha green
Ade Sanchez
JOAN FR
Michele Roderick
ISADORA DRAYTON
ELLEN R
Plummer Crystal
Alccide Pancho
Sean Caverly
Roberto Munoz
Heather Brey
Denise McIver
Ashley Auiles
Charlotte Lun
MENNEN A
Jose X
Marc T. Klapper
Katia Ventura
Milagros Jasquez
Hardy Tashanna
Emma Hartung
Seth Shaguan
DOMINICK GERVASI
Luis Rosario
Tim Evens
Massiel Reynoso
Vivian Del Valle
Anonymous Petitioner
JEFFREY COLLINS
Jose Ocasw
Samuel Calderon
Velasquez Milton
Yesenia Beltran
Feline Marquel
mia alsaede
Lounis Mohamed
Karen Leonard

ALICE WILKOWSKI
Vasquez Jose
Lawrence Tracey
Connie Howard
Thiam Solzana
Tanisha Green
Alberto Sanchez
Joe Fppolito
Bynum Roderic
Jadia Drayton
Elma R
Quaslide Crystal
Alexis Pancheco
Edwin Caveras Jr
Shaina Munoz
David Brewster
Vanessa McIver
Cynthia Auila
Natasha Lumpkin
MERCEDES A
Jose X
HOWARD KLANG
Magdileny Ventura
Wouter Jaspers
Evans Tasha
Terrance Harton
Nafi Shafi
ARLENE GERSTHEIMER
Maie Rosario
Evan Even
Nellie Reynoso
Eddie Del Vale
Anonymous Petitioner
Jonathan Collins
Matilde Ocasvo
Steven Calderon
Wynta Milton
Jamie Lee Beltrami
Maria Marquee
monya alsaede
Nona Berger
Kieadra Leonard
Jerrilynn Wilkinson
Vasquez Jose
ROBERT TRACEY

DAISY HOWARD
ELISE SOLVERSEN
Tatshaiell Green
Alexandra Sanchez
Genovies Foyer
Will Rodenbough
Jadia Drayton
ELSA R
Reyes Crystal
EDDIE PANCHANA
William Caver
Tiffany Munoz
destiny brewster
Vanessa McIver
Julio Auila
Natasha Lumpkin
MICHAEL A
Josefina X
Meghan Klages
Nick Ventura
Abubackl Jason
Gaston Tasha
Lisa Hartnett
Erik Shaffer
Ruiz Gerson
Marces Rosario
Moran Even
Rosa Reynoso
Samuel Del Rosario
Anonymous Petitioner
Kelsey Collins
Wanda Ocasiv
Valerie Calderon
Perez Milta
Edwin Beltra
MELINDA MARQUARDT
oadi alsaede
Omar Satter
Margaret Leonard
Larry Wilkinson
Vazquez Jose
Veloc Tracey
dashawn howard
Lois Soltren
THEODORE GREEN

NEW YORKERS FOR BEVERAGE CHOICES

Mayor Bloomberg is proposing to ban sales of sugar-sweetened beverages over 16 ounces in New York City.

While New Yorkers would be limited to 16-ounce beverages, they would still be able to indulge in other high calorie items. Fountain and bottled beverages over 16 ounces could no longer be sold in restaurants, movie theaters, sports venues, coffee shops, food trucks or street carts. This restriction will cover everything from soft drinks to juice drinks to sports drinks and even some coffee drinks and teas!

According to the Mayor, New Yorkers need help deciding what size beverage is appropriate. We disagree. We are New Yorkers for Beverage Choices—a coalition of citizens, businesses and community organizations who believe that consumers have the right to purchase beverages in whatever size they choose. We urge the Board of Health to reject this proposed measure. We can make our own choices.

Alexavier Sanchez
KAREEM FOY
Michelle Rodena
Nathaniel Drayton
Eric R
Rosario Crystal
Christina Panayioutou
Pellot Caven
Vicky Munoz
Jamal Brewster
Vanessa McIver
Daniel Auighier
Brittany Lumley
MICHELAGELO A
Josefina X
Mitch Klages
O. Ventura
Adjei Jason
Greene Tasha
DORIS HARTMANN
Iris Shafer
Adam Gershowite
Marco Rosario
Booker Evelyn
Yesenia Reynosa
Lacey Del Poza
Anonymous Petitioner
Kevin Collins
Amparo Ocasio
Vangie Calderon
Elizabeth Milstein
Larry "Belton Sr."
Paul Marquard
olla alsaede
Raquel Fox
MARJORIE LEONARD
Torrin Wilkinson
Vazquez Jose
ROBERT TRACER
David Howard
VICTOR SOLTREN
Tiara Green
Amanada Sanchez
Jamie Foxx
Maria Rodeiguez

Shevelle Drayton
ERICA R
Salas Crystal
Oleg Panasyuk
Steven Cave
Virginia Munoz
Marcelis Brewster
BARBARA MCINTYRE
Mommd Auicla
Jordan Lumbart
MICHELE A
Joselin X
Gregory Klaeboe
Ramon Ventura
Arrington Jason
Jadin Tasha
Maria Hartmann
Skeeter Shadollar
Max Gershenoff
Margie Rosario
Bonetz Evelyn
Aldin Reynolds
Santa Del Orbe
Anonymous Petitioner
Kristen Collins
Angelica Ocasio
Vangie Calderon
Grellkor Milsios
Archie Belton
Benjamin Marqes
samar alsaede
Michael Macbeth
Ricardo Leonard
Brian Wilkins
Vega Jose
DePass Trace
David Howard
Myrna Solstein
Tommy Green
Amanda Sanchez
Anthony Fox
JAMES RODECKER
Steven Drayton
ERIK R
Santos Crystal

Ariana Panarin
Syreeta Cave
Vladimir Munoz
Tiffany Brewster
Erin Mcintyre
Felix Auhaers
Aaron Lum
Miguel A
Joseph X
Magdalena Kizeprowski
Robert Ventura
Bradley Jason
Jones Tasha
Marc Hartman
James D. Shadoff
Alexandria Gershanouitz
Maria rosario
Cruz Evelyn
ANDREW REYNOLDS
Rob Del Moro
Anonymous Petitioner
Latoya Collins
Angelica Ocasio
Wilfredo Calderon
Maria Milsa
ARCHIE BELTON
Alex Maroutsis
sarah alsaede
Shaqueena Murreld
Ron Leonard
Hersaan Wilkins
Velazquez Jose
SOLOMON TRABULSY
David Howard
Branson Sols
Troy Green
Ana Sanchez
Cindy Fox
Berenice Rodea
Jadia Victoria Draylon
EVELYN R
Suarez Crystal
Sara Panama
ANN CAVASENO
Wanda Munoz

NEW YORKERS FOR BEVERAGE CHOICES

Mayor Bloomberg is proposing to ban sales of sugar-sweetened beverages over 16 ounces in New York City.

While New Yorkers would be limited to 16-ounce beverages, they would still be able to indulge in other high calorie items. Fountain and bottled beverages over 16 ounces could no longer be sold in restaurants, movie theaters, sports venues, coffee shops, food trucks or street carts. This restriction will cover everything from soft drinks to juice drinks to sports drinks and even some coffee drinks and teas!

According to the Mayor, New Yorkers need help deciding what size beverage is appropriate. We disagree. We are New Yorkers for Beverage Choices—a coalition of citizens, businesses and community organizations who believe that consumers have the right to purchase beverages in whatever size they choose. We urge the Board of Health to reject this proposed measure. We can make our own choices.

Johnny Brews
Cherie-Marie McIntosh
Randopl Augustus
Robert Lum
MIGUEL A
Joseph X
ARNIM KIWI
Sarah Ventura
Campbell Jason
Ryalz Tasha
Ebony Hartley
MARCELLA SHACKELFORD
Peralta Gerry
MARIA ROSARIO
Daney Evelyn
Anthony reynolds
Juan Del La Basa
Anonymous Petitioner
Lubie Collins
Carmen Ocasio
Yesenia Calderon
Harold Mils
Hassan Belton
KATHERINE MAROUN
sayed alsaede
Oran Wright
Stevensen Leonard
James Wilkins
Winter Jose
Jose Tquiznpi
Donald Howard
Stephen Soloway
Tyrone Green
ana sanchez
D Fox
Rocio Rodea
Nana Draven
FRANK R
Vives Crystal
Elias Panagopoulos
Kenneth Cavalieri
Robert Munox
Ellis Brewington
BRIAN MCINTOSH
RUBY AUGUSTUS
Tom Lum
MITCHELL A
Joseph X
Lee Kiveka
Stephanie Ventura
Chuentes Jason
Sanchez Tasha
F. Hartley
Lisa Shabsels
WILLIAM GERRARD
Maria Rosario
Lawrence Evelyn
Beth Reynolds
Jesus Del Cid
Anonymous Petitioner
Lubie Collins
Christopher Ocasio
Yocasta Calderon
NATALIE MILONE
Marcus Belton
Jen Marotto
tahia alsaede
Sandra Beiro
Taylor Leonard
James Wilkins
Calhoun Josarah
Tn. Tp.
Douglas Howard
Karla Solorzano
Victoria Green
Andreina Sanchez
Dakota Fox
Maria Roddrisgue
JUDITH DRASNER
FREDDY R
Williams Crystal
Allen Pan
RUTH CAVALIERE
Chino Munos
Brian Brewer
Deborah Mcintosh
Synth Augustus
Wright Lulu
MOHAMMED A
Joseph X
Zara Kitto
Tatiana Ventura
Crawford Jason
Gregory Taser
DAVID HARTH
Murial Shabass
Nicholas geroulakis
Maria Rosario
Ms. Evelyn
Beth Reynolds
Amanda Del Castillo
Anonymous Petitioner
Maureen Collins
Crystal Ocasio
Yocasta Calderon
Margaret Milona
Shelly Ann Beltel
Liz Marotti
LAILA ALSABAHI
Myriam Lofti
THOMAS LEONARD
Keon Wilkins
Nancy Josalfran
MICHAEL TOZZI
Dr. Howard
Hennrietta Soloranzo
Wanda Green
Angel Sanchez
Harold Fox
MARY RODDICK
Paul Drapers
GAIL R
Wilson Crystal
Li Pan
Mr. Cavalbal
LaQuan Munnerlyn
Daisette Brewer
Gacomiya McIntosh
DIANE AUGUSTOWSKI
Adeline Lulo
MOISHE A
Joseph X
ALBERTA KITT
THERESA VENTURA
Darko Jason

NEW YORKERS FOR BEVERAGE CHOICES

Mayor Bloomberg is proposing to ban sales of sugar-sweetened beverages over 16 ounces in New York City.

While New Yorkers would be limited to 16-ounce beverages, they would still be able to indulge in other high calorie items. Fountain and bottled beverages over 16 ounces could no longer be sold in restaurants, movie theaters, sports venues, coffee shops, food trucks or street carts. This restriction will cover everything from soft drinks to juice drinks to sports drinks and even some coffee drinks and teas!

According to the Mayor, New Yorkers need help deciding what size beverage is appropriate. We disagree. We are New Yorkers for Beverage Choices—a coalition of citizens, businesses and community organizations who believe that consumers have the right to purchase beverages in whatever size they choose. We urge the Board of Health to reject this proposed measure. We can make our own choices.

Hugee Tarzamisha
xvibert harte
Beni Shabani
Sonya Geronimo
Maria Rosario
Paupaw Evelyn
Colin Reynolds
Jorge Del Castillo
Anonymous Petitioner
Michelle Collins
Elsa Ocasio
Carmon Caldern
CRYSTAL MILON
Aleida Beltan
ALBERT MAROTTA
Nuad Alrohani
Salid Pressley
Tim Leonard
Linda Wilkins
H. Jorgenson
Stewart Toya
Dr. Howard
Mana Solons
William Green
Angel Sanchez
IRVIN FOX
Lorena Rodas-Henry
KATE DRAPER
Garout R
PATRICIA CRY
CAMILLE PAMPINELLA
Nancy Cavagnaro
Josiah Munlin
Gar Brewer
Jonathan McIntosh
Pedro Augusto
EDWARD LULL
Monica A
Joseph X
ELIZABETH KITT
Yefry Ventura
Goldberg Jason
Jackson Tarvette
Alvin Hartain
Mr. Shaawn

Glenny Germosen
MAria Rosario
Racey Evelyn
Darlene Reynolds
Maria Del Carmen
Anonymous Petitioner
Nijah Collins
Emily Ocasio
Ronnie Calderar
Ramez Milogres
Niyah Belser
JACK MAROTTA
Bria Alred
Kristine Frascati
Timothy Leonard
M Wilkins
Reyes Jorge P.
Gladys toy
Faitha Howard
Erasill Solon
Wilma Green
Angel Sanchez
Jane Fox
Haydee Rodaldo
Gould Dranole T.
GEORGE R
Alexandro Cruzdace
Jean Pamphile
fediberto cavaballo
KEVIN MUNJAL
Stephen Brewer
LEON MCINTOSH
Biko Augustine
Salma Lulil
MONICA A
Joseph X
MACARTHUR KITT
Yefry Ventura
Green Jason
Ryen Tartt
Adam Hart
Dorothy Sha
Laura Germosen
maria rosario
Silva Evelyn

Denique Reynolds
Don Dekolf
Anonymous Petitioner
Pierre Collins
Harry Ocasio
John Calder
Anthony Milo
Jack beloumi
RAPHAEL MAROTTA
Ibrahem Alqushi
Sharifa Othman
Alfred Leona
Ashlyn Wilkerson
Astacio Jorge
Kin Toy
Glenda Howard
Beetha Solomon
Kia Greem
ANGEL SANCHEZ
Jeremiah Fox
James Rod
Moore Dramond
GILBERT R
Edison Cruzado
Jeannette Pamphile
Andrew Causoa
ABRAHAM MUNIZ
VERA BREWER
Paulina McIntosh
DOROTHY AUGUSTINE
Alaj Lulbim
N A
joshua X
Michelle Kitt
Mike Ventrella
Harris Jason
Chris Tartarone
ASLEY HART
Teresa Sgroi
Jennifer Germes
Marisol Rosario
Torres Evelyn
Engels V. Reynolds
Lyle DeKaye
Anonymous Petitioner

NEW YORKERS FOR BEVERAGE CHOICES

Mayor Bloomberg is proposing to ban sales of sugar-sweetened beverages over 16 ounces in New York City.

While New Yorkers would be limited to 16-ounce beverages, they would still be able to indulge in other high calorie items. Fountain and bottled beverages over 16 ounces could no longer be sold in restaurants, movie theaters, sports venues, coffee shops, food trucks or street carts. This restriction will cover everything from soft drinks to juice drinks to sports drinks and even some coffee drinks and teas!

According to the Mayor, New Yorkers need help deciding what size beverage is appropriate. We disagree. We are New Yorkers for Beverage Choices—a coalition of citizens, businesses and community organizations who believe that consumers have the right to purchase beverages in whatever size they choose. We urge the Board of Health to reject this proposed measure. We can make our own choices.

Rachard Collins
Hermino Ocasio
Will Calder
Nick Milo
Kim Belonwu
Brendan Maroney
STANLEY ALPERT
Jessics Munoz
Bahsel Leona
Dee Wilkerson
Borges Jorge
Antonio Toxqui
Greg Howard
BENJAMIN SOLOMON
Shawness Gredgez
Angel Sanchez
JOAN FOX
Wells Rod
Vertel Drame
GLORIA R
Margarita Cruzado
Natacha pamphile
Andrew Causoa
Alberto Muniz
Ortiz Brett
Pauline McIntosh
Christal Luker
NANCY A
JOSIAH X
Steve Kitser
Anthony Ventola
Ieda-Clarke Jason
Christina Tartarone
Christopher Hart
Caroyl Sgrizzi
ROLAND GERMEILLE
Maritza Rosario
Smith Evelina
Herschell Reynolds
Adane Dejesus
Anonymous Petitioner
Ralph Collins
Jessica Ocasio
Carne Calden
David Millut

CARMINE BELMONTE
Devin Maroney
STELLA ALPERN
JENNIFER MOON
Wilson Leona
Demetrine Wilkerson
Cabrera Jorge
MAXINE TOWNSEND-BRODERICK
Harold Howard
Brett Solomon
April Greco
Angel Sanchez
Kevin Fox
TRUDY ROCOURT
CARLA DRAKES
GUS R
Nancy Cruzado
Sandra Pamoy
Luis Caurdona
Ana Muniz
Ana Breton
B McIntire
Lynno Augustin
JUDITH LUKEN
NATALIE A
Jospeh X
Rafael Kith
Marcos Vente
Janeen Jason
Christopher Tartarone
Claudean Hart
Ann Sgarlata
Abbey Germano
Marta Rosario
Shornny Evanson
James Reynolds
Adriane Dejesus
Anonymous Petitioner
Samantha Collins
Joyce Ocasio
S Caldeion
Eve Millurd
Gary Belmonte
M Maron

STEVEN ALPER
Lacine fofana
Winn Leona
Earlene Wilkerson
Cruz Jorge
Asher Townsend
Jackie Howard
Christon Solomon
Emanuel Greco
Angela Sanchez
Kiernan Fox
Karla Rocksand
Jonathan Drakeford
HAROLD R
Alberto Cruz-Mayor
Tara Pamilinatt
Altagracia Cauoso
Carlos Muniz
annabel breton
Oba Luke
NICOLA A
Joven X
PRISCILLA KITCHINGS
Jeffery Ventarola
Lee Jason
Frank Tartarone
Heath Hart
FRANK SFORZA
Jeison German
Martin Rosario
Denise Evansen
Keith Reynolds
AISHA DEJESUS
Anonymous Petitioner
Shavar Collins
Julio Ocasio
Fabian Calde
BEATRICE MILLS-HENRY
Jovelia Belmo
Eddie Maroano
Gailo Alonzo
Robert green
Vaughn Leon R
Earlene Wilkerson
Delvalle Jorge

NEW YORKERS FOR BEVERAGE CHOICES

Mayor Bloomberg is proposing to ban sales of sugar-sweetened beverages over 16 ounces in New York City.

While New Yorkers would be limited to 16-ounce beverages, they would still be able to indulge in other high calorie items. Fountain and bottled beverages over 16 ounces could no longer be sold in restaurants, movie theaters, sports venues, coffee shops, food trucks or street carts. This restriction will cover everything from soft drinks to juice drinks to sports drinks and even some coffee drinks and teas!

According to the Mayor, New Yorkers need help deciding what size beverage is appropriate. We disagree. We are New Yorkers for Beverage Choices—a coalition of citizens, businesses and community organizations who believe that consumers have the right to purchase beverages in whatever size they choose. We urge the Board of Health to reject this proposed measure. We can make our own choices.

Catherine Townsend
Jackie Howard
Cynthia Solomon
James Greco
Angelina Sanchez
Max Fox
Christina Rocks
Brandon Drake
HARRIET R
Jassmine Cruz-Guyton
Jorge Pamila
Ron Caulfield
Carlos Muniz
Mary Breton
Rose McIluain
Yola Augustin
Renee Luke
NILDA A
Joyce X
SUSAN KITCHENS
Swindell Venon
Meister Jason
Maria Tartarone
JAMES HART
JOSEPH SFORZA
JUAN GERMAN
Mayra Rosario
Kristy Evansen
Kenneth Reynolds
Amando Dejesus
Anonymous Petitioner
Shawn Collins
Juliza Ocasio
Genevieve Caldas
ALYSSA MILLS
Musha Belly
CLIFFORD MARNICK
Leflore Alonzo
Nancy Tolentino
Barbara leon
Hakeem Wilkerson
Diaz Jorge
CATHERINE TOWNSEND
Jackie Howard
David Solomon
MARIO GRECO
Antonia Sanchez
MELVIN FOX
Devin Rocks
Eric Drake
HELEN R
Roberto Cruz Rivera
Castillo Pamela
Lisa Cauldron
Danilo Muniz
DIANA BRESSEL
GEORGE AUGUSTATOS
Spencer Luke
ORVILLE A
Jsica X
SOOKHDEO KISSOON
Petter Vennus
Menzie Jason
Peter tartaglione
James Hart
DINO SFERRAZZA
ROXANNE GERMAN
michael rosario
Alison Evans
Samantha Reynolds
ana dejesus
Anonymous Petitioner
Tahliba Collins
Lucinda Ocasio
cave calda
Angie Mills
Sallie Belluardo
Doug Marnick
Suzy Alonzo
Secily Mitchell
brackson Leon
James Wilkerson
Garcia Jorge
Delores Townsend
Jimmy Howard
HARRIET SOLOMON
Trish Greco
Ashley Sanchez
Rayvon Fox
Donna Rocks
Harry Drake
Hellit R
Agnes Cruz Jr.
Grigas Pamela
Edwin Cauipazawa
Danilo Muniz
William Breslin
FRANCIS MCHUGH
Gary August
Angelika Lukasik
Pamela A
Juan X
Emmanuel Kissi
Jothi venkatesan
Mr. Jason
William Tarrona
Jose Hart
LENA SFERLAZZA
Gaines Germaine
Miguel Rosario
ALLAN EVANS
Sandra Reynolds
Angel DeJesus
Anonymous Petitioner
Tamira Collins
Milagros Ocasio
Pat Calchi
Ashlee Mills
James Bellows
Stacy Marnick
lloud Alonza
Victor Beteta
Bryan Leon
Melonie Wilkerson
Javier Jorge
Gregory Townsend
Jimmy Howard
Jarred Solomon
VICTORIA GRECO
Astrid Sanchez
ROBERT FOX
Mike Rocks
Harry Drake
ILEANE R
Jose R. Cruz Jr.

NEW YORKERS FOR BEVERAGE CHOICES

Mayor Bloomberg is proposing to ban sales of sugar-sweetened beverages over 16 ounces in New York City.

While New Yorkers would be limited to 16-ounce beverages, they would still be able to indulge in other high calorie items. Fountain and bottled beverages over 16 ounces could no longer be sold in restaurants, movie theaters, sports venues, coffee shops, food trucks or street carts. This restriction will cover everything from soft drinks to juice drinks to sports drinks and even some coffee drinks and teas!

According to the Mayor, New Yorkers need help deciding what size beverage is appropriate. We disagree. We are New Yorkers for Beverage Choices—a coalition of citizens, businesses and community organizations who believe that consumers have the right to purchase beverages in whatever size they choose. We urge the Board of Health to reject this proposed measure. We can make our own choices.

Hughes Pamela
Shawn Caughey
Glenda Muniz
Margaret Brescia
Kathleen McHugh
Abbey Augus
LISA LUKASIK
PAMELA A
Juan X
Sylvia Kissi
Velez Venisha
Reyes Jason
Luis Tarrat
Matt Hart
Alexander Sezel
Carl Germain
Mildred Rosario
Amelica Evans
Tony Reynolds
ANGELA DEJESUS
Anonymous Petitioner
Theresa Collins
Nancy Ocasio
Ericka Calcano
CAROLIE MILLS
Christine Bellone
Maria Marmoteos
Jason Alonte
Marielle McRoberts
Bryce Leon
Valerie Wilkerson
Jeffrey Jorge
Lydale Townsend
John Howard
Joseph Solomon
Vita Greco
Austin Sanchez
SHELLEY FOX
RMr. Rockman
HARRY W. DRAKE
IRENE R
Rodolfo Cruz Galvins
Mettan Pamela
maria cauetus
Iris Muniz
SHEILA BRESALIER
Deborah McHenry
Susan Augeri
Kristen Lukas
PATRICIA A
Juan X
Nathan Kissel
Livingston Venice
Scott Jason
MARY TARR
S. Hart
Andrews Seymour
Jason Germain
Miriam Rosario
ANGELA EVANS
Walter Reynolds
ANGELLY DEJESUS
Anonymous Petitioner
Thomas Collins
Salvador Ocasio
Helen Calcano
Cleo Mills
Gina Bellocchio
Renee Marmorale
Elizabeth Alonso
Peter Maruffi
Cynthia Leon
VICKIE WILKERSON
Madlun Jorge
Monique Townsend
Joseph Howard
Keith Solomon
RAYMOND GRECH
Aymel sanchez
Tenika Fox
John Rocklester
jon drake
IRVIN R
Michael Cruz
Zeno Pamela
KELLY CATTO
Jennifer Muniz
Dixon Breonna
PATRICIA MCHENRY
Jill Auerbach
Vega Luka
PAUL A
Juan X
Chacha Kismet
VINCENT VENICE
W. Jason
Elsie Taronji
Sara Hart
Darrell Seymour
STUART GERMAIN
Monica Rosario
April Evans
Will Reynolds
Anthony DeJesus
Anonymous Petitioner
Tia Collins
Tiffany Ocasio
Antonio Calcagno
Crystal Mills
Basilio Bello
Jennifer Marmolejos
Jorge Alonso
Nick Bavaro
Delia Leon
Jaquez Wiliana
Manuel Jorge
Monique Townsend
kawana howard
MARGOT SOLOMON
FRANCES GRECCO
Barry Sanchez
Lydia Fowler
Charlie Rock
Josh Drake
JACK R
Ray Cruz
Augustine Pamblanco
Carlo Cattagerone
Joe Muniz
ANGELA BRENT
Larry McHattie
Suzanne Auerbach
Maria Luiza
PAULA A
Juan X

NEW YORKERS FOR BEVERAGE CHOICES

Mayor Bloomberg is proposing to ban sales of sugar-sweetened beverages over 16 ounces in New York City.

While New Yorkers would be limited to 16-ounce beverages, they would still be able to indulge in other high calorie items. Fountain and bottled beverages over 16 ounces could no longer be sold in restaurants, movie theaters, sports venues, coffee shops, food trucks or street carts. This restriction will cover everything from soft drinks to juice drinks to sports drinks and even some coffee drinks and teas!

According to the Mayor, New Yorkers need help deciding what size beverage is appropriate. We disagree. We are New Yorkers for Beverage Choices—a coalition of citizens, businesses and community organizations who believe that consumers have the right to purchase beverages in whatever size they choose. We urge the Board of Health to reject this proposed measure. We can make our own choices.

Theresa Kiskiel
Christopher Venga
William Jason
Aiman Tariq
Sidney Hart
DORIN SEYMOUR
Boods Germ
Nancy Rosario
ASHTON EVANS
Yvonne Reynolds
Betaide Dejesus
Anonymous Petitioner
WARREN COLLINS
Wilfredo Ocasio
Shantal Calbra
Darren Mills
Charry Bello
laura marmolejo
Modesto Alonso
Rita Peters
Demertrio Leon
Ta'Corra Wiliams
Reyes Jorge
Monique Townsend
KENNETH HOWARD
MARISSA SOLOMON
Michael Grebinsky
Brenden Sanchez
Ronald Fowler
chris rock
Kim Drake
JAMAL R
albert cruz
Parker Pamala
Virginia Cats
Joseph Muniz
Price Brent
Traore Mchamed
Amy Auerbac
Jorge Luiz
PENELOPE A
Juan X
Smith Kishia
Marilyn Veney
Zerega Jason
Baseemah Tariq
Thomas Hart
Manderson Seymour
SARA GERLACH
Naydia Rosario
Barry Evans
C Reynold
Carlos Dejesus
Anonymous Petitioner
Zondra Collins
Daniel Ocansey
Rosie Calaro
Diamont Mills
Crisely Bello
vineoh20 marmo
Roger Alonso
Mark Tarasiewicz
Deneek Leon
Cruz Wilfredo
Rosado Jorge
Nakiyyah Townsend
melissa howard
Robert Solomon
Baucage Grebert
Brian Sanchez
SANDRA FOWLER
Donna Rock
Liona Drake
JAMES R
Alberta Cruz
Nick Palushaj
Toole Catrina
Lisa Muniz
Donald Brenner
KATE MCHALE
John Auer
M. Luiz
PETER A
Juan X
Ashton Kishi
Luciano Venessa
Anderson Jasmyn
NISHAT TARIN
Thomas B. Hart
Tanisha Seymour
ANGELA GERITANO
Nelson Rosario
Barry Evans
ALFREDO REYNA
CARMEA DEJESUS
Anonymous Petitioner
Zondra Collins
Shane Ocannaghan
ARLENE CALANDRIELLO
Drake Mills
enma bello
RENEE MARMER
Rosa Alonso
Krenar Cane
DENISE LEON
Perez Wilfredo
Sanchez Jorge
Nicole Townsend
Mimi Howard
Wendy Solomon
Anthony Graziuso
Bryan Sanchez
Simona Fowler
Donna Rock
Madc Drake
JANET R
Alberto Cruz
ANNA PALUMBO
James Catricola
Luis Muniz
Jason Brenner
Nora Mchale
Edward Audusae
Magdalena Luiz
PHILIP A
Juan X
Tompkins Kisher
Helenita Venesio
Aquilar Jasmine
Thompson Tariek
Veronica Hart
TIFFANY SEYMOUR
Alice Gerin
NESTOR ROSARIO
BETTY EVANS

NEW YORKERS FOR BEVERAGE CHOICES

Mayor Bloomberg is proposing to ban sales of sugar-sweetened beverages over 16 ounces in New York City.

While New Yorkers would be limited to 16-ounce beverages, they would still be able to indulge in other high calorie items. Fountain and bottled beverages over 16 ounces could no longer be sold in restaurants, movie theaters, sports venues, coffee shops, food trucks or street carts. This restriction will cover everything from soft drinks to juice drinks to sports drinks and even some coffee drinks and teas!

According to the Mayor, New Yorkers need help deciding what size beverage is appropriate. We disagree. We are New Yorkers for Beverage Choices—a coalition of citizens, businesses and community organizations who believe that consumers have the right to purchase beverages in whatever size they choose. We urge the Board of Health to reject this proposed measure. We can make our own choices.

jason reyna
Carmen DeJesus
Anonymous Petitioner
Erik Collington
Trace Ocampo-Gaskin
Carolyn Calandra
Kelly Mills
Jauiel Bello
Jose Marmel
Roger Alons
Kathy Pellegrino
Elissa Leon
Macr Wilfred
Valentin Jorge
Percenda Townsend
Mimi Howard
William Solomon
Michael Grazians
Camisha Sanchez
Tim Fowler
Jayden Rock
Ally Drait
Jasmine R
Alberto Cruz
CORINA PALUMBO
John Catrama
LUIS MUNIZ
Menicha Brenner
Reyna McGusta
Jones Audrina
Soranno Luiz
PHILLIP A
Juana X
Nand Kishan
Santiago Venegas
Dixon Jasmine
Mhad Tarfy
Victor Hart
Andre Seymorer
Efrain Geriana
Paula Rosario
Bill evans
Valencia Reyna
Christian DeJesus
Anonymous Petitioner

MAIA COLLINGTON
Kristine Ocampo
Nicholas Calandra
Kevin Mills
Jose Bello
Andri Marloz
Rosa Alonodari
Loures Spicer
Franklin Leon
Gloria Wiley
Vasquez JOrge
SHAPRIECE TOWNSEND
Pierre Howard
angela soloman
Eric Graziano
Carina Sanchez
Tonya Fowler
Lula Rock
Nik Dragonor
JEAN R
Alejandro Cruz
DENNIS PALUMBO
Donna Cato
M. Muniz
Daniel Brennan
Eric McGuire
Dejesus Audrey
Jermany Luity
PHYLLIS A
Julia X
Mike Kish
Cathy Vendrell
Estapan Jasmine
Jeanette Tarfanig
Way Hart
Charlene Seymore
Mariola Gerhke
Reinaldo Rosario
Bowie Evans
Maximus Reymus
Cindy DeJesus
Anonymous Petitioner
Robin Colligan
JOHN OCALLAGHAN
Thomas Calandra

Khadijah Mills
Luisa Bello
DEBORAH MARLOW
Bena Aloni
Kadeem Steed
gary leon
L. Wiley
Velasquez Jorge
Shiree Townsend
Poochie Howard
Carlos Soloman
Benedetto Grazauo Jr
Carla Sanchez
JULIA FOURNIERE
Castoire Rocio
Jessica Dragonetti
JED R
Alex Cruz
J. Palts
Stanley Cato
Malik Muniz
DOLORES BRENNAN
JAMES MCGUIRE
Ross Audrey
DONNA LUISI
RACHEL A
Julian X
Lakeesha Kiser
ANTHONY VENDITTI
Hernandez Jasmine
Jenkins Tarenya
Laverne Harston
Eli Seyfried
Adam Gerezo
Rosa Rosario
Caesar Evans
Oliver Reyez
Clemencia DeJesus
Anonymous Petitioner
Aleda Collier
ALICE OBRIEN
Antonio Calandan
Manny Mills
Raul Bello
Moore Marlon

NEW YORKERS FOR BEVERAGE CHOICES

Mayor Bloomberg is proposing to ban sales of sugar-sweetened beverages over 16 ounces in New York City.

While New Yorkers would be limited to 16-ounce beverages, they would still be able to indulge in other high calorie items. Fountain and bottled beverages over 16 ounces could no longer be sold in restaurants, movie theaters, sports venues, coffee shops, food trucks or street carts. This restriction will cover everything from soft drinks to juice drinks to sports drinks and even some coffee drinks and teas!

According to the Mayor, New Yorkers need help deciding what size beverage is appropriate. We disagree. We are New Yorkers for Beverage Choices—a coalition of citizens, businesses and community organizations who believe that consumers have the right to purchase beverages in whatever size they choose. We urge the Board of Health to reject this proposed measure. We can make our own choices.

Jordan Alomri
Gabriela Bonacasa
Harewood Leon
Nicole Wiley
Santo Joreep
Tyaneik Townsend
ROCHELLE HOWARD
Choni Soloman
Betty Grayson
Carlos Sanchez
Milagros Fournier
Pamela Rocho Berroa
Joanna Dragich
JENNIFER R
Alex Cruz
Frank paloumbo
Lebron Catin
Manuel Muniz
DONALD BRENNAN
Jay McGuire
Stacey Audrey
Justin Luisi
RAYMOND A
Julianna X
ELIAS KIRTZ
anikder vencent
Inniss Jasmine
ANTOINETTE TARDY
McKenzie Harry
Patrick Seyers
Angelica Gerena
Rosa Rosario
Ceasar Evans
Ramo Reyez
Colette Dejesus
Anonymous Petitioner
Hope Collier
BERNARD OBRIEN
Destiny Calan
Maryann Mills
Robertxander Bello
Fowler Marlo
Antonio Alomar
Rivera Francisco
Jackie Leon

PAULA WILEY
Yonnette Jordon-Denny
Wanda Townsend
Sharon Howard
Nick Soloazzo
Kali Grayson
Carlos Sanchez
Lance Fournett
Alex Rochez
MARION DRAGE
Jenny R
Alfonso Cruz
Talia Palos
Hilda Catillo
Marta Muniz
JOSEPH BRENNAN
Justin McGuire
Cowd Audree
Aponfe Luisa
REBBIE A
Julio X
Tamari Kirtadze
Carmen Venaz
Joseph Jasmine
LOIS TARANTO-FAZZESE
Mentil Harry
EILEEN SEXTON
Brenda Gerena
Rosa Rosario
Ceaser Evans
Ramo Reyez
Cristina DeJesus
Anonymous Petitioner
Michael Collier
CATHERINE OBRIEN
Quaylin Calan
Melissa Mills
William Bellino
william marling
Haczim Alokik
Matt Miller
James Leon
Robin Wiley
LOUIS JORDON
William Townsend

Singleton Howard
Arlyn Solo
Kenya Grayson
Carlos Sanchez
CHRISTOPHER FOUNTAINE
Mario Rochez
Olivia Draczyk
Jess R
Alicea Cruz
Lorina Palones
Harris Cathy
MILAGRES MUNIZ
Sarah Brennan
Robert McGuire
Sherrie Audoubert
Ortega Luisa
REGINA A
Julius X
Ramirez Kirssie
Ramont Velz
Phillips Jasmine
Andrew Taranto
Bethea Harry
Kerryanne Sexton
Edwin Gerena
Ruben Rosario
CELENA EVANS
Sameul Reyez
Daisy DeJesus
Anonymous Petitioner
Miranda Collier
EDWARD OBRIEN
SALVATORE CALAMIA
Naomi Mills
Tina Bellini
Emily Marlinez
Barbara Aloe
Kirk Barrat
Jarenth Leon
Trisha Wiles
Louise Jordn
cleveland towns
Singleton Howard
Carlos Solo

NEW YORKERS FOR BEVERAGE CHOICES

Mayor Bloomberg is proposing to ban sales of sugar-sweetened beverages over 16 ounces in New York City.

While New Yorkers would be limited to 16-ounce beverages, they would still be able to indulge in other high calorie items. Fountain and bottled beverages over 16 ounces could no longer be sold in restaurants, movie theaters, sports venues, coffee shops, food trucks or street carts. This restriction will cover everything from soft drinks to juice drinks to sports drinks and even some coffee drinks and teas!

According to the Mayor, New Yorkers need help deciding what size beverage is appropriate. We disagree. We are New Yorkers for Beverage Choices—a coalition of citizens, businesses and community organizations who believe that consumers have the right to purchase beverages in whatever size they choose. We urge the Board of Health to reject this proposed measure. We can make our own choices.

Marcell Grayson
Carlos Sanchez
DANIEL FOUNTAINE
andrew rochester
Karim drabou
JOAN R
Amanda Cruz
Raymond Palone
Dowe Cathrine
Nelson Muniz
Scott Brennan
William Mcguire
Julio Aucopirea
Rena Luisa
RICHARD A
Justin X
STANLEY KIRSCHENBAUM
Dominga Veloz
Santiago Jasmine
BRIAN TARANTO
CURTIS HARRY
Takara Sewitt
Jonathan Gerena
SANDRA ROSARIO
Charles Evans
Desiree Reyes Ortiz
Daniel DeJesus
charmaine petithomme
Nyasia Collier
LUCILLE OBRIEN
JOHN CALAMERA
Nikhalia Mills
KAREN BELLINA-ABRAHAMSEN
Ramos Marlin
Washington Alnisia
r lefler
Jone Leon
ROCHELLE WILENSKY
Mike Jordialva
Landa Towns
Stacey Howard
luis solo
Michael Grayson
Carmen Sanchez
Gladys Fountain
John Rochester
Sue Dr
JOANA R
Amanda Cruz
Anthony Palombella
De La Cruz Catherine
Neredmary Muniz
Scott Brennan
James McGuinnis
Carl Auchenbaugh
Rodriguez Luisa
Riynaldo A
Kairat X
Cedeno Kirsche
Patricia Velotta
Sencion Jasmine
Alyssa Tarantino
Dora Harry
Emmeth Sewer
Luis Gerena
Serafin Rosario
Charles Evans
Denise Reyes
Danielle Dejesus
Johana Petit
Wayne Collier
douglas obremiski
Betty Calame
Reedy Mills
Kelly bellin
Caceres Marlenis
Betty Alnarez
Quentin Santigao
Jose Leon
Adane Wilder
ANDREA JORDAN
KEVIN TOWNLEY
Tahira Howard
Eosa Solman
Valerie Grayson
Carmen Sanchez
Walker Fountain
Carla Roches
Niema Dozier
JOEL R
Amanda Cruz
Nancy Palomares
Friscia Catherine
Nilda Muniz
HAROLD BRENNA
MICHAEL MCGUINNESS
Katty Aucapina
Jose Luis Merrero
ROBERT A
Kalima X
Christina Kirsch
Enilia Velloreal
Uribe Jasmine
Ann Tarantino
Greg Harry
Donald Seward
Yadira Gerena
Sergia Rosario
Christina Evans
Aberling Reyes
David DeJesus
Melanie Petillo
Wortley Collier
Daniel Obregon
suzanna calais
RICHARD MILLS
Digna Belliard
Sanchez Marleni
Mujahid almumit
Michelle Burns
Jose Leon
J.M. Wilder
andrew jordan
ROBERT TOWNLEY
Taylor Howard
Christopher Sollog
Christine Grays
Carolina Sanchez
ANTHONY FOTI
Edgar Roches
dervin dozier
JOHN R
Amber Cruz
Deak Paloma

NEW YORKERS FOR BEVERAGE CHOICES

Mayor Bloomberg is proposing to ban sales of sugar-sweetened beverages over 16 ounces in New York City.

While New Yorkers would be limited to 16-ounce beverages, they would still be able to indulge in other high calorie items. Fountain and bottled beverages over 16 ounces could no longer be sold in restaurants, movie theaters, sports venues, coffee shops, food trucks or street carts. This restriction will cover everything from soft drinks to juice drinks to sports drinks and even some coffee drinks and teas!

According to the Mayor, New Yorkers need help deciding what size beverage is appropriate. We disagree. We are New Yorkers for Beverage Choices—a coalition of citizens, businesses and community organizations who believe that consumers have the right to purchase beverages in whatever size they choose. We urge the Board of Health to reject this proposed measure. We can make our own choices.

O'Leary Catherine
Richie Muniz
Marilyn Brenes
Eloise McGuiness
Yamileth Aubain
Carlo Luis Court
ROBIN A
Karen X
Michelle Kirrill
Margarita Vellon
Brienest Jasmin S.
Carolyn Tarantino
Ramirez Harry
irene Seward
Eley Gerell
Shalima Rosario
Clavel Evans
Abrham Reyes
Dennis Dejesus
William Petillo
Elon Collick
dawn obree
LORREINE CALAFIORE
Robert Mills
Amanda Belle
Diaz Marlene
Lucy Almorboar
Catherine Scallen
Lucy Leon
PENELOPE WILDER
Arlene Jordan
Everdine Townes
Ted Howard
BERNICE SOLLENDER
A. Gray
Celso Sanchez
Jamika Foth
Eunia Rocheron
diamond dozier
JOSEPH R
amy cruz
Sharique Palns
Taylor Catherine
Taylor Muniz
DaSilva Brenderlene

James mcguiness
Mariuxy Auad
Vasquez Luis
ROCCO A
Karen X
Henry Kirlew
Maria Vellom
Brown Jasmin
M TARACIDO
RAYMOND HARRY
Shakera Seward
Perez Gercia
Stephanie Rosario
Daheah Evans
Aida Reyes
DIANA DEJESUS
Ramon Petgrieve
Carol colley
Jennifer Obidimalor
Hilda Calafell
Roberta Mills
Ashley Belle
Lesutt Marlene
Bayron Almonzal
Marie Wall
Maria Leon
ROBIN WILDER
ARLENE JORDAN
John Townes
Terrance Howard
Angelo Solivan
Andrew Gray
Cesar Sanchez
Arden Foster
T Rochene
maxine dozier
JOSEPHINE R
Ana Cruz
Michael Palmiero
Albertoro Catherin
VICTOR MUNIZ
Natasha Brenden
Jessica Mcguien
JaYang Au
Abdou Luis

Roman A
Karina X
Russel Kirkus
FRANCES VELLA-MARRONE
D'Orsogna Jasmin
Ryan Tara
Ribeiro Harry
Amanda Sewah
Rosty Gerbilskiy
Teresa Rosario
Danny Evans
Alejandra Reyes
Dianna DeJesus
Joey Peterz
Jesus Colley
Louis Obey
Margaritta Calaf
Sean Mills
Jhanaya Belle
joe marle
Cruz Almonte
Sergio Arenas
Maria Leon
Sasha Wilder
BARBARA JORDAN
SHINELLE TOWNES
Thomas Howard
Valerie SolisRolden
Anthony Gray
Cesar Sanchez
Arnim Foster
Taraballo Rochely
Richard Dozier
JUAN R
Analeasse Cruz
Benito Palmieri
Mellissa Catham
Virginia Muniz
Alcantara Brenda
Kara McGrinder
Victor Au
Alcantara Luis
RONALD A
Karman X

NEW YORKERS FOR BEVERAGE CHOICES

Mayor Bloomberg is proposing to ban sales of sugar-sweetened beverages over 16 ounces in New York City.

While New Yorkers would be limited to 16-ounce beverages, they would still be able to indulge in other high calorie items. Fountain and bottled beverages over 16 ounces could no longer be sold in restaurants, movie theaters, sports venues, coffee shops, food trucks or street carts. This restriction will cover everything from soft drinks to juice drinks to sports drinks and even some coffee drinks and teas!

According to the Mayor, New Yorkers need help deciding what size beverage is appropriate. We disagree. We are New Yorkers for Beverage Choices—a coalition of citizens, businesses and community organizations who believe that consumers have the right to purchase beverages in whatever size they choose. We urge the Board of Health to reject this proposed measure. We can make our own choices.

Nas Kirkpatrick
MICHELINA VELLA
Eusor Jasmin
Timpanelli Tara
Smith Harry
Netson Sevillia
Art Gerbes
Valerie Rosario
DAWN EVANS
Alejandro Reyes
Edwin DeJesus
Abbie Peterson
ANTHONY COLLETTI
Greg Oberman
Marisa Calabrese
Shantel Mills
Ira Bellas
Hernandez Marlan
Denis Almonte
Ruth Lizardi
MICHELLE LEON
Tim Wilcox
Barret Jordan
Yaasmyn Townes
Wade Howard
Adriana Solis
Daniel Gray
CHRISTIAN SANCHEZ
charles foster
Mason Rochelle
Sean Doyley
JUDITH R
Andrew Cruz
PASQUALE PALMIERI
Virginia Cates
Vivlana Muniz
Anderson Brenda
Kailea McGrier
WILLARD AU
Almonte Luis
ROSALIE A
Kashawn X
John Kirklord
CHRISTOPHER VELJOVIC
Kathleen Jasmin

Williams Tara
Synder Harry
Nelson Sevillee
Anthony Gerber
Victor Rosario
Deirdre Evans
Alicia Reyes
Edwin DeJesus
Althea Peterson
Dawnmarie Colletti
LEIVY OBERLANDER
Fracilo Cajo
Shauntel Mills
Ira Bellas
Steve Marku
Eddy Almonte
Kristina Hatcher
Nadine Leon
geidy wilches
Barton Jordan
Mactha Towler
Weinstien Howard
Clarissa Solis
Donivan Gray
Christopher Sanchez
Charlie Foster
Greg Roche
Doris Doylet
JULIO R
Angel Cruz
Richard Palmieri
Vargas Caterina
Zaida Muniz
Anrabalo brenda
Lynnwood McGrier
Gloria Atz
Ayala Luis
ROSALIND A
Katherine X
Barbara Kirkland
Ms. Veljia
Marrelin Jasmin
Rose Taps
Vamas Harry
Nelson Seville

Sandy Gerber
Wanda Rosario
Denise Evans
amorah reyes
Elsa Dejesus
Amanda Peterson
Millie Collet
Kara Oberdove
Catherine Cajas
Simone Mills
Veraul Bellarmy
Charlene Marks
Joe Almonte
Renuka Bala
Pitts Leon
Carl Wilcher
brian jordan
TERENCE TOWLER
Wenwu Howard
Gabriel Solis
E GRAY
Dadenesa Sanchez
Courtney Foster
Jimmy Roche
Alex Doyle
JUSTIN R
Angel Cruz
Chris Palmieli
Jacklyn Cater
Zullyvette Muniz
Brown Brenda
Danine Mcgregor
Kit Atwood
Barron Luis
ROSALYN A
kathy X
Brent Kirkland
Edith Veliz
Martinez Jasmin
Lincoln Tappin
Yolonda Harry
Nelson Seville
Senta Gerber
Wilfredo Rosario
DORA EVANS

NEW YORKERS FOR BEVERAGE CHOICES

Mayor Bloomberg is proposing to ban sales of sugar-sweetened beverages over 16 ounces in New York City.

While New Yorkers would be limited to 16-ounce beverages, they would still be able to indulge in other high calorie items. Fountain and bottled beverages over 16 ounces could no longer be sold in restaurants, movie theaters, sports venues, coffee shops, food trucks or street carts. This restriction will cover everything from soft drinks to juice drinks to sports drinks and even some coffee drinks and teas!

According to the Mayor, New Yorkers need help deciding what size beverage is appropriate. We disagree. We are New Yorkers for Beverage Choices—a coalition of citizens, businesses and community organizations who believe that consumers have the right to purchase beverages in whatever size they choose. We urge the Board of Health to reject this proposed measure. We can make our own choices.

Ana Reyes
Emilio DeJesus
Amber Peterson
Ubelinda Collet
Stephanie Obeng-Adjei
Christian Cajamerca
Tasha Mills
PETER BELLANTONI
Cliff Marks
Jose Almonte
Kaitlin Garrido
Quincy Leon
franklin wilch
Charles Jordan
Brittney Towes
Xavior Howard
Janices Solis
ESTELLE GRAY
Dahiana Sanchez
GARTH FOSTER
SERIA ROCHE
CHARLES DOYLE
JUSTO R
Angel Cruz
Ashlee Palmero
James Cater
ZULMA MUNIZ
Gamble Brenda
Karief McGregor
ryan atwood
Colon Luis
ROSENDA A
Katina X
NAJA KIRKLAND
Jenny Veliz
Richard Jasmin
Amos Tapio
David Harrow
Nelson Seville
DOROTHY GERBASI
yelitza rosario
Elaya Evans
Ana Reyes
Felicia Dejesus
Amy Peterson
Michael Collesano
BENJAMIN OBENG
Bwyn Cajamarca
Terri Mills
PETER BELLANTONI
Grannon Marks
Jose Almonte
Natasha Furimsky
Riio Junior Leon
Justin wilbum
Dame jordan
PUI TOW
maria Houva
Jennifer Solis
Fatima Gray
Daniel Sanchez
Jamar Foster
TERRENCE ROCHE
Jim Doyle
KARL R
Angel Cruz
Donna Palmeri
EDGAR CATAQUET
Gladys Munia
Hilario Brenda
Tayari McGregor
Gaco Aturillo
Cortes Luis
RUDOLPH A
Kawanna X
CHARLES KIRK
Peter Velikonja
Thomas Jasmin
Aurea Tapia
Andrea Harrison
Nelson Seville
DIANA GERASIMOUICH
Yomaris Rosario
Gregory Evans
Angel Reyes
Gaby DeJesus
Bryan Peterson
Steven Collersan
Anthony Obasline
Claudio Caizan
Twahnica mills
Allisa Bellamy
Robin Marks
Katherine Almonte
Shelbi Ali
Stephanie Leon
Charles Wilbourn
DEREK JORDAN
Andrew Tovar
Betty Houston
Jennifer Solis
Frank Gray
Danielle Sanchez
Joy foster
Suki Rocha
Marguenta Doyle
KATIE R
Angelica Cruz
ELEANOR PALMERI
Miguel Cataquet
Shyam Mungrou
Jordan Brenda
Terry Mcgraw
RaPlumer Atum
Cortes Luis
RUTH A
Kay X
Graham Kirk
AARON VELEZ
Nieves Jasmiene
Catalina Tapia
Andrew Harrison
Nelson Seville
STEVEN GERAS
Yvette Rosario
Gregory Evans
Angel Reyes
Gloria Dejesus
Darlene Peterson
Myleys Collerd
OSCAR OBAR
Temple Caitriona
Victoria Mills
Latoya Bellamy
Robin Marks

NEW YORKERS FOR BEVERAGE CHOICES

Mayor Bloomberg is proposing to ban sales of sugar-sweetened beverages over 16 ounces in New York City.

While New Yorkers would be limited to 16-ounce beverages, they would still be able to indulge in other high calorie items. Fountain and bottled beverages over 16 ounces could no longer be sold in restaurants, movie theaters, sports venues, coffee shops, food trucks or street carts. This restriction will cover everything from soft drinks to juice drinks to sports drinks and even some coffee drinks and teas!

According to the Mayor, New Yorkers need help deciding what size beverage is appropriate. We disagree. We are New Yorkers for Beverage Choices—a coalition of citizens, businesses and community organizations who believe that consumers have the right to purchase beverages in whatever size they choose. We urge the Board of Health to reject this proposed measure. We can make our own choices.

Kevin Almonte
Mario Ramirez
Wills Leon
Rodriguez Wilberto
EDITH JORDAN
Diocelin Tovar
DEBORAH HOUSTON
Jose Solis
Frank Gray
Danny Sanchez
Kimberley Foster
Jorge Rocha
Maria Doyle
Kennedy R
Anna Cruz
ALLEN PALMER
JASON CATAPANO
Tiffany Mungin
Ortiz Brenda
HENRY MCGRATTY
Shaun Atulk
Cruz Luis
SALINA A
Kaygee X
Hill Kirk
Aaron Velez
Salazar Jasmeen
Dorca Tapia
Andrew Harrison
Noel Sevilla
Serra Gerard R.
Zullymar Rosario
Herbert Evans
Anthony Reyes
Hector Dejesus
DaShawn Peterson
Rachel Colleran
Amaris Obando
Arbeiter Caitlin
Wanza Mills
Terry Bellamy
Robin Marks
Kissmely Almonte
Max Lopez
Then leojocel

Mcbride Wilacia
Elijah Jordan
estefall tovar
Eric Houston
Leonor Solis
Greg Gray
David Sanchez
Lydia Foster
Juan Rocha
MARY DOYLE
KENNETH R
Anna Cruz
andrew palmer
Vincent Catapano
Tischa Mungin
Price Brenda
Brian McGrath
R ATTRIDGE
DeJesus Luis
SALVATORE A
Keith X
Jamal Kirk
Albert Velez
Danielle Jasman
Elvia Tapia
Austen Harrison
Rey Sevilla
Serra Gerard
Mr. Rosaria
IRMA EVANS
Antonio Reyes
Hector Dejesus
Dave peterson
Robert Colleman
Elka Obando
Hutchison Caitlin
Garfield Milller
Kiesha Bellam
Susan Marks
Kissmely Almonte
Daniel Paris
Joann Leo
Martinez Wil
Erica Jordan
Joisseth Tovar

Jamie Houston
Melinda Solis
Herbert Gray
david sanchez
MELISSA FOSTER
Sabrina Rocha
Mike Doyle
KEVIN R
Annie Cruz
Anthony Palmer
James Catanzaro
L. Munford
Rabb Brenda
IAN MCGRATH
melissa attrech
Diaz Luis
SAMSUDDIN A
Ken X
KEITH KIRK
Albert Velez
Rodriguez Jaslynn
Irma Tapia
Brandon Harrison
Nelson Sevile
Cory Gerard
Zulema Ines Rosaria
JANICE EVANS
ARIANA REYES
Hilda DeJesus
Dayvon Peterson
Abraham College
Jairo Obando
Yewes Caitiyh
George Milller
Alice Bell
Glenn Markowitz
Maria Almonte
Priscilla Shorter
Taka Leo
Aguilo Wikon
ERIKA JORDAN
Stephen Touzalin
Java Houston
Miguelina Solis
JACQUELYN GRAY

NEW YORKERS FOR BEVERAGE CHOICES

Mayor Bloomberg is proposing to ban sales of sugar-sweetened beverages over 16 ounces in New York City.

While New Yorkers would be limited to 16-ounce beverages, they would still be able to indulge in other high calorie items. Fountain and bottled beverages over 16 ounces could no longer be sold in restaurants, movie theaters, sports venues, coffee shops, food trucks or street carts. This restriction will cover everything from soft drinks to juice drinks to sports drinks and even some coffee drinks and teas!

According to the Mayor, New Yorkers need help deciding what size beverage is appropriate. We disagree. We are New Yorkers for Beverage Choices—a coalition of citizens, businesses and community organizations who believe that consumers have the right to purchase beverages in whatever size they choose. We urge the Board of Health to reject this proposed measure. We can make our own choices.

Dayana Sanchez
Niecy Foster
Cuillian Rocco
THERESA DOYLE
KRISTARIA R
Anthony Cruz
Arlene Palmer
Matthew Catanzaro
Carmen Munez
Rivera Brenda
IRENE MCGRATH
Munir Attford
Dores Luis
SARAH A
Kenae X
John Kiritsis
Amber Velez
Dennis Jasinski
Jose Tapia
Brian Harrison
rafael severio
ENID GERARD
Adelina Rosara
Jimmy Evans
Ashley Reyes
Irasma DeJesus
Desiree Peterson
Mainieri Colleen
Jose Obando
Angel Caisamo
David Million
Annette Bell
TOM MARKOWITZ
Maria Almonte
Rodriquez Nicole
Timothy Leo
Ryan Wikman
Geary Jordan
Cheryl Toussaint
M. Houston
Noe Solis
Joyce J. Gray
Delia Sanchez
PAMELA FOSTER
LOUIS ROCCO

Kito Doyen
LEO R
Anthony Cruz
Cheryl Palmer
Jose Catano
Jasmine Munez
Robinson Brenda
Kimberly Mcgrath
Houstin Attesha
Echevarria Luis
SCHOLEM A
Kerri X
Kristin Kirell
Ana Velez
jasmine jasiline
Juan Tapia
Clement Harrison
Hillary Severino
R. Gerard
M Rosar
Jo Evans
Augel Reyes
Isabel DeJesus
Drew Peterson
Patricia Collazos
Barry obama
Ferrer Caisa
Iris Million
Annie Bell
NECHAMA MARKOVICI
Matilde Almonte
Monique Morales
Vanessa Leo
LEIF WIGREN
Hamilton Jordan
Regine Toussaint
Marie Houston
Sebastian Solis
Karen Gray
Diana Sanchez
ROBIN FOSTER
Paul Rocco
Aita Doye
LEROY R
Anthony Cruz

DeAnna Palmer
Marina Catano
John Munez
Singer Brenda
Maureen McGrath
Caroline Attenborough
Estrada Luis
SELMA A
Kevin X
Paul Kirchgaessner
Andrea Velez
Chambers Jasher
Luis Tapia
Cortis Harrison
Josefina Severino
Leone Geralyn
Michael Rosano
Joe Evans
Barbara Reyes
Isabel DeJesus
Gary Peterson
ALFREDO COLLAZO
Green Oauri
Tito Cairo
Janina millingtonn
Arminthia Bell
JUDITH MARKOV
Merliza Almonte
Junith Rivers
Alfred Lenza
SHERILL WIGLEY
Hope Jordan
Ann Tousignant
Marlan Houston
Stephanie Solis
LENEE GRAY
Didier Sanchez
Rodney Foster
Thomas Rocco
Linda Doxsey
LESLIE R
Ashley Cruz
DORIS PALMER
Deb Catania
John Munez

NEW YORKERS FOR BEVERAGE CHOICES

Mayor Bloomberg is proposing to ban sales of sugar-sweetened beverages over 16 ounces in New York City.

While New Yorkers would be limited to 16-ounce beverages, they would still be able to indulge in other high calorie items. Fountain and bottled beverages over 16 ounces could no longer be sold in restaurants, movie theaters, sports venues, coffee shops, food trucks or street carts. This restriction will cover everything from soft drinks to juice drinks to sports drinks and even some coffee drinks and teas!

According to the Mayor, New Yorkers need help deciding what size beverage is appropriate. We disagree. We are New Yorkers for Beverage Choices—a coalition of citizens, businesses and community organizations who believe that consumers have the right to purchase beverages in whatever size they choose. We urge the Board of Health to reject this proposed measure. We can make our own choices.

Wright Brenda
MAUREEN MCGRATH
Sam attenborough
Fernandez Luis
SHARISSA A
Kevin X
Dave Kirchein
Angel Velez
Lina Jasaite
Monica Tapia
CRYSTAL HARRISON
Victoria Severine
Anette Geraldo
Upia Rosanna
Joseph Evans
Barbara Reyes
Jaime DeJesus
Isha Peterson
Carlos L. Collazo
CAROLYN OATES
Willie Caire
MARVA MILLINGTON
BERTHA BELL
Heul Markisha
Milagros Almonte
Marissa Pinto
Barbara Lenza
ANNIE WIGHTMAN
IRENE JORDAN
Abdoulaye Toure
Marlou Houston
Yaselin Solis
Linda Gray
Dinleidy Sanchez
Sharon Foster
Robin Rocckl
Chianna Dowtin
LLOYD R
Ashley Cruz
Earl Palmer
Steven Catania
Hermin Munek
J Bren
Melly Mcgrath
HAFSHA ATTAWAY

Francecesl Luis
SHARON A
Kevin X
David Kirby
Angel Velez
Carlotta jarvis
Nick Tapia
David Harrison
John Severin
Lopez Geraldo
Melody Rosando
JOSEPH EVANS
Barbie Reyes
Janet Dejesus
J. Peterson
Curtis Collazo
Dutchess Oates
KIMBERLEY CAINES
MARVA MILLINGTON
BERTRAND BELL
Carol Markero
rosanna almonte
Nicole Bracalone
Carol Lenza
SUSAN WIGHTMAN
Jaime Jordan
Aliou Toure
Megan Houston
Yasmin Solis
Lynn Gray
DIONISIO SANCHEZ
Tiana Foster
Allie Rocchio
Teresa Dowtin
Luca R
Ashley Cruz
Eddie Palmer
vince catania
Evelyn Mundo
Richard Bren
Sara mcgrath
Margaret Atta
George Luis
SHAUNA A
Khari X

Lorilei Kirby
Angelica Velez
Donovan Jarvis
Raul Tapia
Dione Harrison
Brown Sevasia
Vanessa Geraldo
Reed Rosamond
Kaia Evans
Beatrice reyes
Jaritza Dejesus
Jose Peterson
Fernando collazo
Janelle Oates
Cindy Cain
Adam Milligden
Blanca Bell
Avon Markas
Santos Almonte
Kenneth R. "Rengnerth Jr."
VINCENT LENZA
Anthony Wiggins
Jillienne Jordan
Aminata Toure
Rachelle Houston
Yohana Solis
Mina Gray
Donovan Sanchez
Tre'maine Foster
William Roca
Gerald Downs
LUCIEN R
asia cruz
Joe Palmer
Joseph cataneo
Tanice Mundle
david breland
THERESA MCGRATH
JEAN ATT ZAPULIA
Gomes Luis
SHEILA A
Kim X
Hall Kir
Anthony Velez
Heather Jarvis

NEW YORKERS FOR BEVERAGE CHOICES

Mayor Bloomberg is proposing to ban sales of sugar-sweetened beverages over 16 ounces in New York City.

While New Yorkers would be limited to 16-ounce beverages, they would still be able to indulge in other high calorie items. Fountain and bottled beverages over 16 ounces could no longer be sold in restaurants, movie theaters, sports venues, coffee shops, food trucks or street carts. This restriction will cover everything from soft drinks to juice drinks to sports drinks and even some coffee drinks and teas!

According to the Mayor, New Yorkers need help deciding what size beverage is appropriate. We disagree. We are New Yorkers for Beverage Choices—a coalition of citizens, businesses and community organizations who believe that consumers have the right to purchase beverages in whatever size they choose. We urge the Board of Health to reject this proposed measure. We can make our own choices.

Tamas Tapia
Donte Harrison
Ricky Setyo
Gomez Geraldine
Vladimir Rosamo
Karen Evans
BIENVENIDA REYES
Jasmin Dejesus
Julius Peterson
Hector Collazo
Malissa Oates
FRANK CAIME
Danielle Milligan
Brittany Bell
Tanis Mark
Victoria Almonte
Maynor Wong
Keisha Lenton
Bianca Wiggins
John Jordan
Cassandra Toure
Relnard Houston
IBRAHIM SOLIMAN
Morgan Gray
Edgardo Sanchez
Will Foster
Yesenia Roca
Irene Downs
Luis R
Austin Cruz
John Palmer
JOHN CATALINOTTO
Evangeline Mundl
Sea Breeze
Joseph McGrande
Cyrus Atstaie
Gomez Luis
SHERILYN A
Kimber X
RUTH KIPUST
Antonio Velez
Joshua Jarvis
Tokathy Tapia
DYANDRA HARRISON
MURRY SETTON

Hojnacki Geraldine
ALEXIS ROSALONTES
Marvin Evans
C Reyes
JEANETTE DEJESUS
larnel peterson
Indiana Collazo
Donald Oakton
JOHNNY CAIMARES
Mendez Millie
Carlina Bell
A MARK
Warlleny Almonte
Susan X
ANTHONY LENTO
Dion Wiggins
JUANITA JORDAN
Djibril toure
ROBIN HOUSTON
Brandon Soles
Quintessa Gray
EDNA SANCHEZ
Valerie Foskin
Yolanda Robustelli
Keisha Downs
LUIS R
Axel Cruz
Juanita Palmer
Alice catalano
Kristina Mundir
Stephen Breen
GAY MCGOWAN
Felix Atonia
Hernandez Luis
SHIRLEY A
Kimberly X
Natalie Kippes
Antonio Velez
Kalijah Jarvis
Nick Tapa
ELINOR HARRISON
BARBARA SETTLES
Beverly Gerald
Adrian Rosally
MARY EVANS

CALVIN REYES
Jeanette DeJesus
Lena Peterson
Isa Collazo
Laura Oaksmith
Tony Caile
Rodriquez Millie
CARROLL BELL
Aviles Mark
Salah Almontaser
Alex Matallana
Betty Lento
Gloria Wiggins
LEONARD JORDAN
fatoumata toure
Tony Houston
Damaris Soler
Rashawon Gray
Edward Sanchez
Darlene Foscale
Terrence Robsinson
Keith Downs
MAGGIE R
BALVINO CRUZ
Kenneth Palmer
ANGELO CATALANO
Yolnard Munal
William Breedlove
lorenzo mcgowan
Daniel Atlas
Hernandez Luis
SISTO A
Kimberly X
Alina Kipnis
Benny Velez
Alen Jarrey
Gilberto Taores
GENEVA HARRISON
Valarie Settles
Duwats Gerald
Lajara Rosalis
Maurice Evans
Carlos Reyes
JESSICA DEJESUS
Leona Peterson

NEW YORKERS FOR BEVERAGE CHOICES

Mayor Bloomberg is proposing to ban sales of sugar-sweetened beverages over 16 ounces in New York City.

While New Yorkers would be limited to 16-ounce beverages, they would still be able to indulge in other high calorie items. Fountain and bottled beverages over 16 ounces could no longer be sold in restaurants, movie theaters, sports venues, coffee shops, food trucks or street carts. This restriction will cover everything from soft drinks to juice drinks to sports drinks and even some coffee drinks and teas!

According to the Mayor, New Yorkers need help deciding what size beverage is appropriate. We disagree. We are New Yorkers for Beverage Choices—a coalition of citizens, businesses and community organizations who believe that consumers have the right to purchase beverages in whatever size they choose. We urge the Board of Health to reject this proposed measure. We can make our own choices.

Jade Collazo
DONALD OAKLEY
Jise Caieres
Noah Millicucow
CATHERINE BELL
Berishaj Mark
Elizabeth Almont
farrah garcia
VALERIAN LENSKIY
Margaret Wiggins
Louis Jordan
Kady Toure
Codjo Houssou
Fernando Soler
Rayshan Gray
Edward Sanchez
KEVIN FORUM
Rosa Robles Sr.
Layta Downs
MARC R
Beinadette Cruz
Lekeah Palmer
BRIDGET CATALANO
Jasmin Muna
Karl Breeden
Michele McGowan
fatiman atkiwuab
Jose Luis
STEPHANIE A
Kimjihyun X
Rosalie Kinstel
Bianca Velez
Donna-Lee Jarrett
Nathaly Tao
GEORGIA HARRISON
Timothy settle
Trotman Gerald
Rivera Rosalino
Mia Evans
Carlos Reyes
Jessica DeJesus
Lilliam Peterson
Javier Collazo
Freddy Oakley
Yaneris Caieres

Mays Millicent
Charles Bell
Carol Mark
Leoncio Almont
Troy Gordan
Venessa Lenny
Mary Wiggins
Miko Jordan
Lassana Toure
Codjo Houssou
German Soler
Sarah Gray
Edwin Sanchez
Sose Foruk
Rosa Robles Jr.
Clifford Downing Jr.
MARGARET R
Belkis Cruz
MAUDLENDA PALMER
Dick Catalano
Jasmin Muna
Michael Breeden
Micole McGowan
Britney Atkinson
Jose Luis
STEPHEN A
Kina X
Joseph Kinsman
Brandon Velez
Rodriguez Jarred
Anthony Tanzi
GWENDOLYN HARRISON
Sal Settipani
Koi Geraimy
Garcia Rosalinda
Michelle Evans
Carmen Reyes
Josie DeJesus
Lisa Peterson
JOSHUA COLLAZO
Robert Oakley
Paul Caidera
Jane Millian
CHRISTOPHER BELL
Daniel Mark

Esperanza Almondouv
Rj Claudio
CATHERINE LENNON
Monique Wiggins
Milagros Jordan
Fansu Touray
Nareeca Housin
Jennifer Soler
Seronne Gray
Eladio Sanchez
Jesus Forty
JOSE A. ROBLES JR
Clifford Downing
MARGOT R
Benny Cruz
Roxelle Palmer
Stephen Catalano
Cindy Mun
Kenny Bree
ROVENIA MCGOWAN
Damian Atkinson
Jose Luis
STEVE A
Korodowouktoure X
DUDLEY KINSLEY
Brenda Velez
McKinney Jarred
Toney-Massie Tanyea
Jillion Harrison
Christin Sette
John Gerack
Michael Rosalind
Napoleon Evans
Carmen Reyes
Juan DeJesus
Lori Peterson
Lausel Collazo
Chris Oakes
Carolina Caicedo
Aida Milliai
Dawn Bell
Fiznik Mark
Christopher Almodover
Jon Dornbush
DIVENUER LENNON

NEW YORKERS FOR BEVERAGE CHOICES

Mayor Bloomberg is proposing to ban sales of sugar-sweetened beverages over 16 ounces in New York City.

While New Yorkers would be limited to 16-ounce beverages, they would still be able to indulge in other high calorie items. Fountain and bottled beverages over 16 ounces could no longer be sold in restaurants, movie theaters, sports venues, coffee shops, food trucks or street carts. This restriction will cover everything from soft drinks to juice drinks to sports drinks and even some coffee drinks and teas!

According to the Mayor, New Yorkers need help deciding what size beverage is appropriate. We disagree. We are New Yorkers for Beverage Choices—a coalition of citizens, businesses and community organizations who believe that consumers have the right to purchase beverages in whatever size they choose. We urge the Board of Health to reject this proposed measure. We can make our own choices.

Norita Wiggins
Natasha Jordan
Mareyem Touray
Nareeca Housin
Maria Soler
Thomas Gray
Elijah Sanchez
Rosanne Fortunuto
Guillermona Robles
GREGORY DOWNING
MARGUERITE R
Bozana Cruz
Samuel Palmer
Thalia Catagen
Leslie Mumm
MARILYN BREE
Kayleight McGovern
Erinn Atkinson
JOSE LUIS
STEVEN A
Kotrn X
Asia Kinsey
Carlos Velez
JUAN JARRATTA
Bynes-Cavington Tanya
Jim Harrison
Angela Seton
Joe Geraci
Mr. Rosalind
Neville Evans
Carmen Reyes
Julio DeJesus
Mark Peterson
Lenny Collazo
HASPER OAKES
Yulo Cahren
Tiffany C.."Miller PhD"
Elsie Bell
FREDERICK MARK
Enrique Almodover
Laura Schubs
Karen Lennon
Porshea Wiggins
Nathan Jordan
Qamloou Touray

Elonda House
Mathew Soler
Turner Gray
Eliza Sanchez
Annette Fortune
Abigail Robles
Mr. Downing
MARILYN R
Branden Cruz
Sheana Palmer
Jasmilly Casul
Alejendra Mumil
Ray Bree
Rooney Mcgovern
Kent Atkinson
Juan Luis
STUART A
Kriss X
Raymond Kinsella
Carlos Velez
Ismael Jarquin
Gibson Tanya
Kanaan Harrison
Andrea Seto Hagd
John Gerace
Olds Rosalind
Olivia Evans
Carmen Reyes
Julio DeJesus
michele peterson
Luis Collazo
Keith Oakes
BRUCE CAHN
Alex Miller
Equasha Bell
IRWIN MARK
Irving Almodovar
Obiah Franklin
LUCINDA LENNON
Renison Wiggins
Orsha Jordan
Nina Toups
Joyvita House
Stephanie Soler
Rafael Gravlau

Elizabeth Sanchez
Eugene Fortune
Alicia Robles
Roshida Downey
Mark R
Bremilda Cruz
Shirley Palmer
Marco Castuio
Vivian Mulvihill
Brittany Breder
fenando mcgovean
Desirea Atkins
Lozado Luis
SUSAN A
Kristen X
Cynthia Kinney
Celest Velez
CHRISTINE JAROS
Hatwood Tanya
Karen Harrison
Greg Seti
Tolentino Geovianny
Matos Rosalina
R. Evans
carobina reyes
Julissa DeJesus
Michelle Peterson
Luis Collazo
Keith Oakes
Lizette Cahmber
ALICE MILLER
Erik Bell
JANET MARK
Mashushi Almodovar
Patricia Landi
Lucinda Lennon
Tamika Wiggins
Parra Jordan
Issa Tounkara
TANEISHA HOUSE
Stephanie Soler
Rafael Gravlau
Elizabeth Sanchez
James Fortune
Alicia Robles

NEW YORKERS FOR BEVERAGE CHOICES

Mayor Bloomberg is proposing to ban sales of sugar-sweetened beverages over 16 ounces in New York City.

While New Yorkers would be limited to 16-ounce beverages, they would still be able to indulge in other high calorie items. Fountain and bottled beverages over 16 ounces could no longer be sold in restaurants, movie theaters, sports venues, coffee shops, food trucks or street carts. This restriction will cover everything from soft drinks to juice drinks to sports drinks and even some coffee drinks and teas!

According to the Mayor, New Yorkers need help deciding what size beverage is appropriate. We disagree. We are New Yorkers for Beverage Choices—a coalition of citizens, businesses and community organizations who believe that consumers have the right to purchase beverages in whatever size they choose. We urge the Board of Health to reject this proposed measure. We can make our own choices.

Jeffrey Downes
MARK R
Byron Cruz
Tamika Palmer
Vincent Castronuovo
Bridget Mulvey
Martin Brecht
JUDITH MCGOURTY-GRAHAM
Kim Atkins
Martinez Luis
SUSANA A
Kristo X
KEVIN KINNEY
Christina Velez
Powell Jaron
Hernandez Tanya
Lauraine Harrison
Shihab Seth
Lewis Georgre
Sanchez Rosalina
Rakeen Evans
Cathrin reyes
Karen Dejesus
Michelle Peterson
Melisa Collazo
Kris Oakes
Amy Cahill
Andre Miller
EVELEEN BELL
Larry Mark
YVETTE ALMODOVAR
Kimberly Scala
Nosha Lennon
Samantha Wiggan
Renee Jordan
Jason Tounge
Yvonne House
Stephanie Soler
Joan Graviano
Elizabeth Sanchez
Katesha Fortune
Alicia Robles
Juliet Dowman
MARTIN R

CACHI CRUZ
Tiffany Palmer
Mr. Castro-Alvarez
Colleen Mulvey
JAMES MCGOUGH
RONELLE ATKINS
Martinez Luis
SUSANNAH A
Kshawn X
tyjuan kinney
Christine Velez
N. Iris Jaro
Cosley Tany
Laxia Harrison
Henry Setchel
William Georgre
Garay Rosalie
Regina Evans
Cehann Reyes
Kassandra Dejesus
Mike Peterson
Melody Collazo
Frisae Oahe
Chris Cahill
ANN MILLER
Fashone Bell
LISBETH MARK
Leticia Almodouer
Mavis Britwum
Thais Lennon
Katrina Wigfall
Reynold Jordan
Jake Touhey
Maggie houlihan
Donnatella Soleil
DIANE GRAVETTE
Emanuel Sanchez
Lisa fortune
Brenda Robles
BARBARA DOWLING
MARY R
Calixto Cruz
Vernon Palmer
Juan Castro
JOHN MULVEY

James Breazil
Anita McGorty
Willene Atkins
Medina Luis
SUSIE A
KWA X
Willie Kinney
Christopher Velez
Jacqueline Jarmones
Washington Tany
Leah Harrison
henry Setchel
Hilton Georgio
Tyther Rosalie
Reginald Evans
Celio Reyes
Kayleen Dejesus
Nathaniel Peterson
Taina Collazo
Alsaede Oadi
Diane Cahill
Anthony Miller
Florence Bell
Metry Mark
Felix Almodouan
Richard Dalip
William Lennon
Mary Wigfall
Richard Jordan
Jean Touche
Stephen W. Houghton II
LINDA SOLED
Velma Graves- Shyvers
Eneida Sanchez
REGINE FORTUNE
Carmen Robles
Carolyn Dowling
MARY-FRANCES R
Caridad Cruz
LISA PALMA-MCSHERRY
Ana Castro
Ben Mcgonegal
Muhammed Atif
Mercado Luis
SYBIL A

NEW YORKERS FOR BEVERAGE CHOICES

Mayor Bloomberg is proposing to ban sales of sugar-sweetened beverages over 16 ounces in New York City.

While New Yorkers would be limited to 16-ounce beverages, they would still be able to indulge in other high calorie items. Fountain and bottled beverages over 16 ounces could no longer be sold in restaurants, movie theaters, sports venues, coffee shops, food trucks or street carts. This restriction will cover everything from soft drinks to juice drinks to sports drinks and even some coffee drinks and teas!

According to the Mayor, New Yorkers need help deciding what size beverage is appropriate. We disagree. We are New Yorkers for Beverage Choices—a coalition of citizens, businesses and community organizations who believe that consumers have the right to purchase beverages in whatever size they choose. We urge the Board of Health to reject this proposed measure. We can make our own choices.

Kwon X
Darrin Kinnea
Cynthia Velez
Brown Jarmal
Jack Tantleff
Linda Harrison
Rodriquez Sestine
Perez Georgina
Joe Rosalia
Richard Evans
Chanelle Reyes
Kyara DeJesus
Pete Peterson
Yashira Collazo
M O'Toole
Jason Cahill
Antionette Miller
Geraldine Bell
Natasha Mark
Miguel Almiaszar
Latoya Benfield
ANGELA LENNIHAN
Tausa Wiesor
Robert Jordan
Lauren toub
Bill Houghton
MARYANN SOLDOVIERI
Cecilia Graves
Erica Sanchez
Rosetta Fortune
Carmen Robles
Jennifer Dowling
Maryann R
Carlos Cruz
Alex Palma
Angela Castro
Jeffrey Mullip
Amber Brea
James Mcgonagle
Aual Atid
Miranda Luis
TARA A
Kyle X
PRINCESS KINNARD
Daisy Velez

Amy Jarju
Chuck Tantillo
Louis Harrison
Roberts Sestina
Castro Georgina
Humberto rosales
Ronald Evans
CHANICE REYES
L. DeJesus
Sammy Peterson
Abraham Collaz Jr
shauna o'toole
Rodney J. Cahill
B Miller
Geraldine Bell
PHILIP MARK
Tamonie Almeylia
Sanite Theophile
Hill Lenise
Myriam Wiesenfeld
Samuel Jordan
Gray Tou
SHARON HOUGHTON
Grover Soldee
Cecily Graves
Erika Sanchez
Wendy Fortune
Christina Robles
Dajanae Dowd
MARYANN R
Carlos Cruz
Andres Palma
Arkawayica Castro
Ruben Brea
Kayleigh Mcgoldrick
Manpreet Athwal
Nieves Luis
Teresa A
Kyn X
Estrada Kinmerly
Damarish Velez
Landron Jaritza
avril Tansey
Marlon Harrison
Eva Sest

Moran Georgina
Ismael Rosales
Rose EVANS
Charbi Reyes
LACQUENY DEJESUS
Scott Peterson
EILEEN COLLATO
Kristie O'Sullivan
E. Cahasso
Beth Miller
Gjee Bell
Rayan Mark
IRIS ALMEYDA
Robert Murphy
Robinson lenis
NATHALIE WIESEL
SHANEQUA JORDAN
Adrian Totten
Bill Hough
Jennifer Soldano
Emil Graves
esperanza sanchez
Alex Fortunato
Jose Robles
MICHAEL DOWD
MAUREEN R
Carlos Cruz
ANGELICA PALMA
Arleny Castro
Patricia Mullins
Thomas Brea
Joel McGlynn
Elleyse Atherton
Nieves Luis
TERESA A
L. X
Mitchell Kinkaid
Danisha Velez
Steven Jaremko
CARMEN TANON
Marlon Harrison
Louise Sessons
La Belle Georgiana
Jessica Rosales
Sable Evans

NEW YORKERS FOR BEVERAGE CHOICES

Mayor Bloomberg is proposing to ban sales of sugar-sweetened beverages over 16 ounces in New York City.

While New Yorkers would be limited to 16-ounce beverages, they would still be able to indulge in other high calorie items. Fountain and bottled beverages over 16 ounces could no longer be sold in restaurants, movie theaters, sports venues, coffee shops, food trucks or street carts. This restriction will cover everything from soft drinks to juice drinks to sports drinks and even some coffee drinks and teas!

According to the Mayor, New Yorkers need help deciding what size beverage is appropriate. We disagree. We are New Yorkers for Beverage Choices—a coalition of citizens, businesses and community organizations who believe that consumers have the right to purchase beverages in whatever size they choose. We urge the Board of Health to reject this proposed measure. We can make our own choices.

CHRISTINE REYES
Lillian Dejesus
Shapree Peterson
Thomas Collard
maureen o'sullivan
Wilson Cahassa
BEVERLY MILLER
James Bell
Rosa Mark
Richard Almeyda
Kristin Nuzzela
Kristin Lenihan
RICHARD WIERZBICKI
Shemar Jordan
MARY TOTHEROW
Grace Hough
Eric Solberg
Harold Graves
Evelyn Sanchez
Mendy Fortunato
Jose Robles
Ainel Dow
MELISSA R
Carmelo Cruz
Emir Palma
Armando Castro
Sheree Mullins
Chris Brazz
Mr. Mcgladrey
Pino Athena
Nunez Luis
THERESA A
Lamarana X
Jamal Kingston
Denise Velez
Butler Jared
Macia Tanny
Marquis Harrison
Demetria Sessoms
Ashanta Georges
William Rosaille
Selena evans
Cindy Reyes
Lorianne dejesus
Sheval Peterson

Esther Collaguzo
Brian O'Rourke
Dvir Cahana
Billy Miller
JAMIL BELL
Saks Mark
Janette Almestied
Madeline Scire
Peo Lendita
Marzena Wieroynska
Shunette Jordan
Michael Tosto
Quentin Hough
Oscar Solazaro
Jasmine Graves
Fatimah Sanchez
Aida Fortuna
Linda Robles
Angel Dow
MERRILL R
Carmen Cruz
Jose Palma
ashley castro
Claudette Mullings
Beverly Braziel
JOHN MCGIVNEY
Schinas Athena
Orca Luis
THOMAS A
Larry X
Jillian Kingston
Dewitt Velez
Green Jared
Luz Tanntal
Maurice Harrison
Justice Sessoms
jackson georges
Rosa Rosaieo
Shannon Evans
Crystal Reyes
Luis Dejesus
Tatiana Peterson
Denisse Collado
Frank O'rourke
JUDY CAGLE

Brien Miller
Jonathan Bell
Senae Mark
Hector Almestica
Larissa Maiorona
Maciej Lenart
Bryan Wiener
Tebmas Jordan
Jim Toshach
Deborah Houg
Pedro Solawo
john graves
filomena sanchez
LEONARD FORTUNA
Lourdes Robles
Carl Dow
MICHAEL R
Carmen Cruz
Lisette Palma
Brittney Castro
MAVERLY MULLINGS
Sierra Braziel
KENNETH MCGINNESS
Torres Athena
Oriz Luis
TIMOTHY A
Larry X
Jillian Kingston
Dylan Velez
Jimenez Jared
THOMAS TANNER
Patricia Harrison
Dudely Sessick
Fraper Georgeo
Iris Rosaelo
Shelly Evans
Crystal Reyes
luzmarie dejesus
Vivian Peterson
Anthony Collado
John O'Rourke
Diana Caggiano
BRUCE MILLER
Jose Bell
Sheppard Mark

NEW YORKERS FOR BEVERAGE CHOICES

Mayor Bloomberg is proposing to ban sales of sugar-sweetened beverages over 16 ounces in New York City.

While New Yorkers would be limited to 16-ounce beverages, they would still be able to indulge in other high calorie items. Fountain and bottled beverages over 16 ounces could no longer be sold in restaurants, movie theaters, sports venues, coffee shops, food trucks or street carts. This restriction will cover everything from soft drinks to juice drinks to sports drinks and even some coffee drinks and teas!

According to the Mayor, New Yorkers need help deciding what size beverage is appropriate. We disagree. We are New Yorkers for Beverage Choices—a coalition of citizens, businesses and community organizations who believe that consumers have the right to purchase beverages in whatever size they choose. We urge the Board of Health to reject this proposed measure. We can make our own choices.

Kelle Almestica
Mary Formino
Fleming lenard
JOSEPH WIENER
Tyreal Jordan
Lawley Tosha
Mike Houdini
Samuel Solas
Kareem Graves
Frank SANCHEZ
Katesha Fortue
lourdes Robles
Earl Dow
Michelle R
Carmen Cruz
Samantha Palma
Carlos Castro
matthew mullin
Sierra Braziel
Alica McGill
RICHARD ATHANS
Ortiz Luis
TINA A
Lashana X
Jillian Kingston
Edward velez
Micheal Jared
Tony Tanke
PATRICIA HARRISON
Kelvin Sessamy
Rickie M. Georgeios
Fausto Rosado
Shirley Evans
Crystalin Reyes
Manny Dejesus
Vivian Peterson
David Collado
Bill O'Reilly
Donna Caggiano
CARRIE MILLER
Kevin Bell
Vicente Mark
Juilo Almendarez
Michele Lee
Alerion Lena

Rachel Wiener
Tyron Jordan
Anamarie Toscano
lily hoti
AURA SOLARTE
Linda Graves
Frankie Sanchez
PHYLLIS FORTSON
Luis Robles
Jeffrey Dow
MIRA R
Carmen Cruz
Geo Palm
CARLOS CASTRO
Tricia Mullin Mullin
FRANKLIN BRAZELL
Jamarne McGill
Hunt Atatiana
Ortiz Luis
TONY A
Latifah X
Malik Kingston
Edwin Velez
Rios Jared
Summers Tanka
Patrick Harrison
deane sessa
Santana Georgeino
Ailin Rosado
Simone Evans
Curtis Reyes
Marc Dejesus
William Peterson
Diamond Collado
Deyen O'Reilly
Joe Caggiano
Chana Miller
L Bell
Vogt Mark
Julio Almendarez
Phyllis Sentore
Ehrico Len
MARIE WIELUNSKI
Valerie Jordan
Karen Toscano

Harry Hostos
YLLIA SOLARTE
Mahmud Graves
Freddy Sanchez
Felipe Fortonato
Lydia Robles
Tyra Dow
MIRIAM R
Carson Cruz
Geo Palm
Christian Castro
Ann Mulligan
Brendan Brazel
JOCKO MCGILL
Azeezat Atanda
Oscar Luis
TRACEY A
Latisha X
Oria Kingston
Elizabeth Velez
Shremaali Jared
Nowshin Tanjina
Richard Harrison
salvasope sessa
Crystal George-Moses
Alexis Rosado
Tandika Evans
Daniel Reyes
MARIA DEJESUS
CArmen Petersen
Evelyn Collado
Michael O'Quinn
RALPH CAGGIANO
CHARLES MILLER
Nelsa Bell
White Mark
Claudia Almeido
Meghan Siller
Zumen Len
ANTHONY WIELICZKO
William Jordan
Steve Tosca
Iesha Hostos
Jason Solarino
RUDOLPH GRAVES

NEW YORKERS FOR BEVERAGE CHOICES

Mayor Bloomberg is proposing to ban sales of sugar-sweetened beverages over 16 ounces in New York City.

While New Yorkers would be limited to 16-ounce beverages, they would still be able to indulge in other high calorie items. Fountain and bottled beverages over 16 ounces could no longer be sold in restaurants, movie theaters, sports venues, coffee shops, food trucks or street carts. This restriction will cover everything from soft drinks to juice drinks to sports drinks and even some coffee drinks and teas!

According to the Mayor, New Yorkers need help deciding what size beverage is appropriate. We disagree. We are New Yorkers for Beverage Choices—a coalition of citizens, businesses and community organizations who believe that consumers have the right to purchase beverages in whatever size they choose. We urge the Board of Health to reject this proposed measure. We can make our own choices.

Fredrick Sanchez
PATRICIA FORTNER
Marisol Robles
Ben Dover
Mohan R
Charley Cruz
Luis Pallo
Christian Castro
JAMES MULLIGAN
Katia Braz
Jodi McGill
Carmela Astuto
Oyola Luis
TRIGILIA A
Laura X
Orin Kingston
Elizabeth Velez
Williams Jared
Bem Tanisha
ROOSEVELT HARRISON
Tony Sessa
Deron George Sr.
Ana Rosado
Thomas Evans
Daniel Reyes
Maria DeJesus
Isha Petersen
Jeffrey Collado
James J. O'Neill
MaryAnn Caggian
Cherae Miller
odessa bell
fayez marji
Andrina Almeida
Raymundo Olivo
Iumer Lemus
Stella Wielgosz
YAJAIRA JORDAN
Roberto Tosado
LaToyia Hostos
Nilda Solares
Stacy Graves
Fuluts Sanchez
Giovanni Fortez
Martha Robles

Bill Dover
NEIL R
Chauncy Cruz
DANIEL PALLETTO
Christina Castro
PATRICIA MULLIGAN
Maritza Brayton
Gearldine McGhee
Lilien Astuto
Pagan Luis
Tyeche A
Laura X
Sprig Kingston
Emily Velez
Rodriguez Jare
Roberts Tanisha
S Harrison
Agnimal Sess
Heffran George
Ana Rosado
THOMAS EVANS
Daniel Reyes
Maria DeJesus
Ramona Petersen
Kenneth Collado
Kiera O'Neill
RONALDO CAFTY
D Miller
Raina Bell
Fayez Marji
Franz Almeida
Mike Ozoria
Pedro Lemsa
Ezeline Wiekie
Gloria Jorar
Diane Tortorici
Roseann Hostos
Sally Solar
Joesph Grauso
George Sanchez
Antonio Fortes
Orlando Robles
Derisa dove
NICANOR R
Cheo Cruz

RUTH PALLETTO
Christine Castro
Ponnell Mulligan
Nunez Brayan
LAURA MCGHEE
Eduardo Astudillo
Perz Luis
VALERIE A
Lauren X
SUSAN KINGSTON
Esmerald Velez
Kaye Jaratau
Thompson Tanisha
Sean Harrison
Sekou Sespy
ABRAHAM GEORGE
Angel Rosado
Tony Evans
Darlila Reyes
Maria DeJesus
Willie Petersen
maria collado
Lauren O'Neill
ANN CAFFERTY
Damon Miller
Renee Bell
Daly Maritza
Joanna Almeida
Telemague Krystal
Paul Lempert
GRACE WIEDER
Joan Joper
ISABEL TORTORICI
Josh Hostetter
alfredo solano
Minnie Graurio
george sanchez
Juan Fortego
Pablo Robles
Derrick Dove
NICOLE R
China Cruz
rosalyn pallatino
Christopher Castro
Ryan Mulligan

NEW YORKERS FOR BEVERAGE CHOICES

Mayor Bloomberg is proposing to ban sales of sugar-sweetened beverages over 16 ounces in New York City.

While New Yorkers would be limited to 16-ounce beverages, they would still be able to indulge in other high calorie items. Fountain and bottled beverages over 16 ounces could no longer be sold in restaurants, movie theaters, sports venues, coffee shops, food trucks or street carts. This restriction will cover everything from soft drinks to juice drinks to sports drinks and even some coffee drinks and teas!

According to the Mayor, New Yorkers need help deciding what size beverage is appropriate. We disagree. We are New Yorkers for Beverage Choices—a coalition of citizens, businesses and community organizations who believe that consumers have the right to purchase beverages in whatever size they choose. We urge the Board of Health to reject this proposed measure. We can make our own choices.

John Bray
DOUGLAS MCGETRICK
Eric Astudillo
Polanco Luis
VERONICA A
Lauriano X
Torian Kingston
Eva Velez
Jorge Jaramilo
Dean Tanis
Shadae Harrison
Jose Sesman
akelah george
Berkis Rosado
Troy Evans
david reyes
Mariq DeJesus
Zenobia Petersen
matthew collado
Patricia O'Neill
John Caffere
DASHAW MILLER
Sandra Bell
Lopez Maritza
JACKENLINE ALMEDAER
Omar Bowen
Patricia Lemouie
Chea Widal
BRIAN JOOST
Patrick Tortorici
JOHN HOSSRICH
Amanda Solano
Nicoleta Graur
German Sanchez
Deidre Forte
Patricia Robles
Esheransa Dove
Norman R
Chris Cruz
vincent pallatino
Christopher Castro
Tadejah Mullgrav
Julia Bray
KATHLEEN MCGETRICK
GERALD ASTON

Pugraw Luis
VICTORIA A
Lawrence X
E KINGSLY
Evelyn Velez
Edgar Jaramillo
Gina Tanis
Sharkkarah Harrison
Benjamin Seseid
Albert George
Bernice Rosado
Troy Evans
David Reyes
Marvin Dejesus
Chris Peters
Monica Collado
Roberto C. O'Neill
A. Cafeno
David Miller
Sean Bell
Perez Maritva
Jose Almeda
Derwin Williams
Bill Lemorin
EDITH WICKMAN
Julia Jontyle
Yasmine Torrvella
Kazi Hossain
Caroline Solano
Maura Graul
Gilbert Sanchez
Erica Forte
Richard Robles
Joshua Doval
NORMAN R
CHRIS CRUZ
Joseph Palladino
CHRISTOPHER CASTRO
Tadejah Mullgrav
Sean Bray
Mike McGerrty
TANYA ASTOL
Ramirez Luis
VINCENT A
leigh X

Ren Kingsley
Fidel Velez
Elina Jaramillo
Gloria Tanis
STELLA HARRISON
Jon Sese
Allen George
Brandon Rosado
William Evans
Denise Reyes
Maryann Dejesus
Clarie Peters
Otilio Collado
Sean O'Neill
Magnolia Caesar
DEBBIE MILLER
Shavonne bell
Sanchez Maritiza
Angelina Almazan
Mike Crawford
Rich Lemonie
Sinclair Wickman
Philip Jontan
Chasity Torruella
syed hossain
Elvin Solano
Craig Graues
Gina Sanchez
RAFFAELE FORTE
Richard Robles
Sheehan Doval
Odenwedder R
CHRIS CRUZ
W.G. Palka
Daisy Castro
Brian Muller
Tana Bray
Anthony Mcgee
Jesus Astido
RAMON LUIS
VIRGINIA A
Leobardo X
Sarah Kings county
Francisco Velez
Johanna Jaramillo

NEW YORKERS FOR BEVERAGE CHOICES

Mayor Bloomberg is proposing to ban sales of sugar-sweetened beverages over 16 ounces in New York City.

While New Yorkers would be limited to 16-ounce beverages, they would still be able to indulge in other high calorie items. Fountain and bottled beverages over 16 ounces could no longer be sold in restaurants, movie theaters, sports venues, coffee shops, food trucks or street carts. This restriction will cover everything from soft drinks to juice drinks to sports drinks and even some coffee drinks and teas!

According to the Mayor, New Yorkers need help deciding what size beverage is appropriate. We disagree. We are New Yorkers for Beverage Choices—a coalition of citizens, businesses and community organizations who believe that consumers have the right to purchase beverages in whatever size they choose. We urge the Board of Health to reject this proposed measure. We can make our own choices.

Linda Tanis
Tyrus Harrison
Tony Sesay
AUSTIN GEORGE
BRIANA MARIE ROSADO
Ednizon Evangelista
Desiree Reyes
Michael DeJesus
David Peters
Paula Collado
Tanisha O'neill
Kevin Caer
Demita Miller
Sidra Bell
Burks Marita
Rafeq Almati
Phillip Pcoraro
Samuel Lemone
Terrance Wickes
Luis Jonson
Joes Torros
Tozammell Hossain
Erubey solano
GRACE GRAU
Gladys Sanchez
SALVATORE FORTE
Rita Robles
Maria Dounias
Orlondo R
Christian Cruz
Mario Paliwoda
Daniel Castro
CINDY MULLER
Danielle Braxton
Cathy McGee
Confessor Astacio
Ramos Luis
VITA A
leopoldo X
Benny Kings
Gabriel Velez
Pedro Jaramillo
Phedeline Tanis
Wendell Harrison
Robert Servis Jr.

Blain George
Carmen Rosado
Joann Evangelista
Desiree Reyes
MICHELLE DEJESUS
devon peters
Stephen Collado
Jim O'Neil
Rita Cadio
Denise Miller
Tesha Bell
Esquea Marita
Ann Marie Almariei
Pete Mattera
ARNETTA LEMON
Brian Wicker
Ash Jonpyler
Juan Torros
Anthony Hospedales
Lenny Solano
Lau Grau
Glendalise Sanchez
Wanda Forte
Ruth M. Robles
Niki Dounias
OWEN R
Christina Cruz
Gerard Paliwkas
DELORES CASTRO
MARY MULLER
Kaelyn Braxton
Jamal McGee
Emily Astacio
Reyna Luis
VIVIAN A
Lew X
Bibi Kings
Genanda Velez
Rosario Jaramillo
Samuel Taniqua
Xaranique Harrison
Carmen Servera
Castrello George
Christian Rosado
Buishma Evangeline

Diana Reyes
Nancy DeJesus
Diniece Peters
Suhail Collado
Kevin O'Neil
stephany caden
Diamond Miller
Travis Bell
Hakes Marissa
Ramon Almanzur
Cherelle Auguste
Kelly Lemon
Jeff Wick
Williams Jonoris
Louise Torrisi
Earl Hospedales
Magnine Solano
Eric Gratzer
Glenis Sanchez
Ann Fortain
Santos Robles
Fanta Doumbya
PATRICIA R
Christopher Cruz
Tammy Palito
Derrick Castro
MAUREEN MULLER
Karen Braxton
Jennifer McGee
Joseph Astacio
Reyna Luis
WALDENA A
Lianette X
Frances Kings
GERARDO VELEZ
Sara Jaramillo
Stukes Tangier
LEONORA HARRIS-BASS
Daniel Servera
Coleman George
Christine Rosado
Pichardo Evander
DIOGLY REYES
NANCY DEJESUS
Hawkins Peters

NEW YORKERS FOR BEVERAGE CHOICES

Mayor Bloomberg is proposing to ban sales of sugar-sweetened beverages over 16 ounces in New York City.

While New Yorkers would be limited to 16-ounce beverages, they would still be able to indulge in other high calorie items. Fountain and bottled beverages over 16 ounces could no longer be sold in restaurants, movie theaters, sports venues, coffee shops, food trucks or street carts. This restriction will cover everything from soft drinks to juice drinks to sports drinks and even some coffee drinks and teas!

According to the Mayor, New Yorkers need help deciding what size beverage is appropriate. We disagree. We are New Yorkers for Beverage Choices—a coalition of citizens, businesses and community organizations who believe that consumers have the right to purchase beverages in whatever size they choose. We urge the Board of Health to reject this proposed measure. We can make our own choices.

Victor Collado
Stacy O'Neil
angeline cadacio
Donna Miller
Yvette Bell
Miranda Marissa
Cecily Almanzor
Samuel Queens
Samuel Lemon
Christopher Wibson
Santiago Jonnik
Jose Torris
ANN HOSMER
Maria Solano
David Grate
Guillermina Sanchez
TIMOTHY FORSYTH
Saphire Robles
Fataumata Doumbia
Paul R
Clara Cruz
Jeanne Paliswiat
Eddie Castro
RONALD MULLER
Luna Braxton
ROBERT MCGEE
Luis Astacio
Rivera Chalette Luis
WALTER A
Linda X
Hadley Kings
Gety Velez
Junior Jara
Keenan Tangi
Norman Harris Jr
Kitt Server
Danequa George
Claribeel Rosado
Jones Eva
Dollymar Lebron Reyes
Nelly DeJesus
Horace Peters
Yovan Collado
Yolanda O'Neil
Martin cackowski

Ed Miller
Joyce Belks
Contreras Marisol
Rolando Almanzer
Raymond Ortiz
Samuel Lemon
Andrea Whyte
LOUIS JONKE
Joseph Torrioni
JOSEPH HOSMER
Priscilla Solano
Porsha Grate
Hector Sanchez
Shelby Forsthuber
Stephanie Robles
Victoria Doumazios
PAUL R
Clarisa Cruz
Rucky Paling
Eddie Castro
Sheray Muller
Nicky Braxton
Ruth McGee
Sandra Astacio
Rodriguez Luis
WANDA A
Linda X
Joseph Kings
Harry Velez
Antonio Jaquez
Martin Tanga
C. Harris
Louise Servants
DANIEL GEORGE
Danielly Rosado
Roman Eva
Domingo Reyes
Nelly Dejesus
James Peters
STELLA COLLA
Kirk O'neal
Geneva Cacisey
Edwin Miller
Hernandez Belkis
Harvey Marisol

Ana Almanzar
Monica James
Shantay Lemon
Ben Whyte
Bell Jonita
Robert Torrez Otero
Timothy Hosey
Ruby Solano
April Grasso
Hector Sanchez
Ernesto Forrico
Tristan Robles
Nick Doulis
PEDRO R
Claude Cruz
CLAUDIA PALEY
Edgar Castro
BRENDA MULLEN
PAUL BRAXTON
Kayla McGeary
Yanira Astacio
Rosado Luis
WARREN A
Lisa X
Marquis Kings
HOPE VELEZ
Clara Jaquez
Joe Tang
Chelsey Harris
Omri Serussi
Diana George
Deyanira Rosado
Zaldivax Eva
Dora Reyes
Nelson DeJesus
James Peters
Anthony Coll
Louis O'Neal
ROSALIE CACIOPPO
ELLEN MILLER
D. Belk
Santiago Marisol
Angol Almanzar
Nicolle Johnson
Angelo Lemodetis

NEW YORKERS FOR BEVERAGE CHOICES

Mayor Bloomberg is proposing to ban sales of sugar-sweetened beverages over 16 ounces in New York City.

While New Yorkers would be limited to 16-ounce beverages, they would still be able to indulge in other high calorie items. Fountain and bottled beverages over 16 ounces could no longer be sold in restaurants, movie theaters, sports venues, coffee shops, food trucks or street carts. This restriction will cover everything from soft drinks to juice drinks to sports drinks and even some coffee drinks and teas!

According to the Mayor, New Yorkers need help deciding what size beverage is appropriate. We disagree. We are New Yorkers for Beverage Choices—a coalition of citizens, businesses and community organizations who believe that consumers have the right to purchase beverages in whatever size they choose. We urge the Board of Health to reject this proposed measure. We can make our own choices.

Hilda Whyte
Covington Jonika
Andrea Torrez
Anupam Hose
Shirley Solano
Tera Grasser
HELEIDE SANCHEZ
Ylsen Forrico
Yaiiel Robles
Konstantinos Doukas
Peter R
Crystal Cruz
GERALDINE PALESTRO
Elba Castro
EILEEN MULLEN
Shvonne Braxton
Treysaun McGeachy
Joseph Assisi
Sam Luis
WENDY A
liseaw c02 X
Michelle Kings
Iris Velez
Dorothy Jaquez
Peter Tang
Julie Harris
Linda Sersen
Dimarzio George
Diamond Rosado
Timothy Eusa
EDWIN REYES
NORA DEJESUS
John Peters
Timothy Coll
James O'Loughlin
Nick Cacic
Ernest Miller
Diakite Beliya
Torres Marisol
Cecily Almanzar
Robin Joi
Jarrid Lemieux
Jacqueline Whyte
Williams Joniake
Freddie Torrez

Gary Hose
Wilfredo Solano
JoRafaela Graoca
Hilda Sanchez
Garrett Forrester
Yessenia Roblero
Belinda Douglass
PIERRE R
Crystal Cruz
Gina M. Palerno
Elizabeth Castro
Leisa Mullen
Steven Braxton
Robert McGaskill
Sam Assis
Sanchez Luis
WILLIAM A
Liz X
Mariano King Cruz
Iris Velez
Emiliano Jaquez
reinaldor tang
A'Lea Harris
Rivva Serrett
Gurney george
Doris Rosado
Donna Eurgio
Elena Reyes
Oscar Dejesus
Kaliph Peters
Ronald Colins
James O'Loughlin
Sherilyn Cacic
Fatima Miller
Joelle Beliveau
Marrero Marisa
damaris almanzar
Marianne Ditoro
Mr. LeMein
Keisha Whyte
Makeba Jones-Uptegrow
Mariela Torrez
Genevieve Hose
Maria sola
RONALD GRANVILLE

Hocatio Sanchez
John Forrester
AIDA ROBLEDO
Jennifer Douglass
QUINN R
Crystal Cruz
Ray Palerno
emily castro
Luther Mullen
Tracy Braxton
Cynthia McGary
Cherrie Assing
Santana Luis
WINSTON A
Lolja X
Jasmine King
Ismael Velez
Fiordaliza Jaquez
Victor Tang
Alisa Harris
Rosanna Serreti
Kathie George
Ednita Rosado
Ron Eurgio
Elizabeth Reyes
Rafaela DeJesus
Patricia Peters
Elsy Colindres
Daniel O'Leary
Mario Cacho
Garfield Miller
Kevin Belinlaste
GWENDOLYN MARION
Francisco almanzar
Phiilip Felder
Luis Lemcalm
Lara Whyte
Tiffany Jones-Moore
Milagros Torrez
Jai Hose
RAYMOND SOLA
MICHELLE GRANUCCI
Idia Sanchez
MARTIN FORRESTER
Alexis Robledo

NEW YORKERS FOR BEVERAGE CHOICES

Mayor Bloomberg is proposing to ban sales of sugar-sweetened beverages over 16 ounces in New York City.

While New Yorkers would be limited to 16-ounce beverages, they would still be able to indulge in other high calorie items. Fountain and bottled beverages over 16 ounces could no longer be sold in restaurants, movie theaters, sports venues, coffee shops, food trucks or street carts. This restriction will cover everything from soft drinks to juice drinks to sports drinks and even some coffee drinks and teas!

According to the Mayor, New Yorkers need help deciding what size beverage is appropriate. We disagree. We are New Yorkers for Beverage Choices—a coalition of citizens, businesses and community organizations who believe that consumers have the right to purchase beverages in whatever size they choose. We urge the Board of Health to reject this proposed measure. We can make our own choices.

Babette Douglas
RAYMOND R
Culley Cruz
Adriana Palermo
Emily Castro
PATRICK MULLEE
Nicole Brax
Tom Mcgarry
ROSEMARY ASSENSO
Santiago Luis
Yaw A
Lopez X
Alec King
Ivan Velez
German Jaquez
Eissa Tanelle
Alisha Harris
Ana Serrata
Kimberley George
Edwin Rosado
Michael Eure
Elizabeth Reyes
Raquel DeJesus
Richard Peters
Wendy Colindres
Stuart O'James
Jose Cacerez
Gill Miller
Maxime Belingheri
Cruz Mario
june almanzar
Pat Sbarra
Peter Lembsa
Rhona Whyte
Matthew Jones Sr.
Emilio Torrey
Kadeem Hosang
Kevin Sokool
Alonia Granton
Irene Sanchez
Alexandra Forrest
Liz Robledo
brandon douglas
RICHARD R
CYNTHIA CRUZ

Lisa Palermo
Enrique Castro
EDWARD MULLANEY
Blanca Bravo
Jennie McGaney
Ola Assem
Sattero Luis
YONAH A
Lorenzo X
Amber King
Jackie velez
Isabel Jaquez
Fatoamata Taneara
ALLAN HARRIS
Gilbert Serraono
leon george
Faith Rosado
Basilis Eunice
Emmanuel reyes
Ronald DeJesus
Terriann Peters
Thomas J. Colin
Dennis O'Hearn
Sandra cacerese
Henry Miller
Shermean Belinger
Cruz Jr. Mario
MARVIN ALMANZAR
Louies Gettz
STEPHEN LEMBO
Leslie Whyle
Jamal Jones
eric torreulk
Nigel Hosang
Bruna Sokoli
Christine Grantham
Ires Sanchez
Christopher Forrest
Miguel Robledo
cathy douglas
RITA R
Cynthia Cruz
Thomasina Palermo
Evelyn Castro
REGIS MULLANEY

Camilo Bravo
Mike Mcfree
MICHAEL ASSANTE
Silva Luis
YVONNE A
Lorenzo X
ARTHUR KING
Janet Velez
Milagros Jaquez
Krystyna Tandek
Angelo Harris
Andrew Serrao
Matthews George
FARILAHON ROSADO
Torres Eulinda
Eriberto Reyes
Rosa DeJesus
Tricia Peters
JOSEPHINE COLGAN
Roberta O'Hanlon
D. Caceres
J Miller
Cott Belinda
Denel Mario
Stacy Almanzar
Nigel Phillip
INOEL LEMARQUE
Gilda Whorton
Adrienne Jones
Adnaloy E. Torres Monet
Ronald Horword
lisa sok
Christian Granth
Iris Sanchez
Syllr Forqude
Norberto Robledo
DANNY DOUGLAS
RIVELLA R
Cynthia Cruz
Nicole Paleos
F. Castro
ROBERT MULLANEY
Diego Bravo
Jim mcfrederick
Valnore Assanri

NEW YORKERS FOR BEVERAGE CHOICES

Mayor Bloomberg is proposing to ban sales of sugar-sweetened beverages over 16 ounces in New York City.

While New Yorkers would be limited to 16-ounce beverages, they would still be able to indulge in other high calorie items. Fountain and bottled beverages over 16 ounces could no longer be sold in restaurants, movie theaters, sports venues, coffee shops, food trucks or street carts. This restriction will cover everything from soft drinks to juice drinks to sports drinks and even some coffee drinks and teas!

According to the Mayor, New Yorkers need help deciding what size beverage is appropriate. We disagree. We are New Yorkers for Beverage Choices—a coalition of citizens, businesses and community organizations who believe that consumers have the right to purchase beverages in whatever size they choose. We urge the Board of Health to reject this proposed measure. We can make our own choices.

Terrero Luis
Jeff Pagan
Lori X
Barbara King
Jeannette Velez
Susan Jaquez
Tomasz Tandek
ANNIE HARRIS
Nivea Serrao
Mernon George
Frank Rosado
Palacios Eulalia
Erik Reyes
Rosemarie DeJesus
Valentine Peters
WILLIAM COLGAN
Damian O'Hagan
Ernesto Caceres
james miller
McCrea Belinda
Gerena Mario
Yennifer Almanzar
Rudy Thompson
Edith LeMarie
Shantee Wholey
Algonquin Jones
Joseph Torres Jr
CAROL HORWITZ
Smith Sojourner
Tanisha Grant-Edwards
Irvania Sanchez
Migual Forpes
Norberto Robledo
DIANA DOUGLAS
ROBERT R
DAGO CRUZ
Marci palefsky
Genesis Castro
CHRISTOPHER MULLANE
Eric Bravo
Sara McField
Faried Assad
Urena Luis
Pamela Salazar
Lorraine X

BENNETT KING
Jesus Velez
WIKI JAQUEZ
Joyce Tanczos
Antania Harris
Abigali Serrano
Micheal George
Genoveva Rosado
Rexbuck Eugone
Ernesto Reyes
Samuel Dejesus
STARASIA PETERKIN
Veramiller Colez
Damian O'Hagan
Evelyn Caceres
James Miller
Gerard Beli
Jurado Mario
Zachary Almanzar
Karmen Kluge
Anna Lemanski
Francis Whola
Alicia Jones
Renee Torres Jr
David Hortopet
JOSE SOHO
Anthony Grant
Isabeh Sanchez
aruna fornah
Pablo Robledo
Donta Douglas
RODNEY R
Daisy Cruz
Joseph A Palazzolo
Gladys Castro
MARIA MULLADY
Isabel Bravo
SARA MCFIELD
Freddy Assad
Vatercia Luis
Edward Hughes
LORRENZO X
Bernice King
Jose Velez
Ponce Jaqueline

Maria Tanco
Anthony Harris
Adrian Serrano
Rahmel George
Gladys Rosado
Maribel Eugesbio
Evelyn Reyes
suzette dejesus
andy peteria
CLEVELAND COLEY
Amy O'Donnell
Irma Caceres
Jamiese Miller
Jose Belhut
Lamboy Mario
Amanda Almanard
Juan Roman
YUSEP LEMAN
Irora Whiwo
Alisha Jones
Jaqueline Torres
Daniene Horton
ROBERT SOHMER
Arlene Grant
Isabel Sanchez
Andrey Formosa
Angel Robison
Ena Douglas
ROSE R
Damaris Cruz
anthony palazzo
Gloria Castro
Doreen Mulia
Marcelo Bravo
Phoenix Mcfee
Bryant Asprills
Vilos Luis
Tahmina Ahsan
Lucas X
Beverlie King
Jose Velez
Lightbourne Jaquan
Monique Tanco
ARTHUR HARRIS
Alexandro Serrano

NEW YORKERS FOR BEVERAGE CHOICES

Mayor Bloomberg is proposing to ban sales of sugar-sweetened beverages over 16 ounces in New York City.

While New Yorkers would be limited to 16-ounce beverages, they would still be able to indulge in other high calorie items. Fountain and bottled beverages over 16 ounces could no longer be sold in restaurants, movie theaters, sports venues, coffee shops, food trucks or street carts. This restriction will cover everything from soft drinks to juice drinks to sports drinks and even some coffee drinks and teas!

According to the Mayor, New Yorkers need help deciding what size beverage is appropriate. We disagree. We are New Yorkers for Beverage Choices—a coalition of citizens, businesses and community organizations who believe that consumers have the right to purchase beverages in whatever size they choose. We urge the Board of Health to reject this proposed measure. We can make our own choices.

Resto George
Glenny Rosado
Flores Eugenio
Evelyn Reyes
SYLVIA DEJESUS
D'Angelo Peter
CORNELIUS COLEY
Brian O'Donnell
Irma Caceres
Jennifer Miller
Akil Belgrave
Mauy Mario
Gladys Almadovas
Hector Abreu
Annita Lema
Corinne Whittingham
Alma Jones
Mario Torres
Frances Horton
BASAR SOGARY
C Grant
Isabel Sanchez
Vera Formisano
Asnia Robinson-Floyd
Helen Douglas
ROSLYN R
Daniel Cruz
FRANCESCA PALAZZO
Hazel Castro
JOHN MULIA
Maritza Bravo
Andia McFaulden
Juana Asparaja
Carlos LuiLozada
J.B. Fisher
Lucca X
Calvin King
Jose Velez
Zoraida Japa
Susie Tanco
Ashia Harris
Anamilena Serrano
Ruben George
Hector Rosado
Jocelyn Eugenio

Feliciano Reyes
Tanisha Dejesus
La Belle Peter
Denise Coley
Kelly O'Donnell
Irma Caceres
Jermaine Miller
Christopher Belgrave
Ocasio Mario
Enrique Almado
Richelle Walters
Peter Lema
Dorthy Whittingham
Alondo Jones
Adriane Torres
Frances Horton
otis softleg
Chanel Grant
Ivette Sanchez
Andrew Formino
Ebonnie Robinson
Jalil Douglas
Rubar R
Daniela Cruz
Greg Palazzo
Hector Castro
Brian Mulholland
Patricia Bravo
Tiara McFarquinar
Jesus Asoncio
Stephanie Luigaro
Lucia X
CHRISTINE KING
Jose Velez
Mike Janz
Sonia Tanay
Austen Harris
Andrea Serrano
Samuel George
Hector Rosado
Lopez Eugenio
Feliciano Reyes
Vangelique DeJesus
ANDREW PETER
Elizabeth Coley

Michael O'Donnell
Jimmy Caceres
Jordan Miller
jeanette belgrave
Pelaez Mario
Aceuedo Alma
Iyeesha Collis
Peter Lellos
Edwar Whitting
Alton Jones
Alexis Torres
HELEN HORTON
Melvin Sofo
Christopher Grant
JACINTA SANCHEZ
Andrew Forminio
Lamont Robinson
Kenisha Douglas
Ruber R
Danielle Cruz
JOSEPH PALAU
Ingrid Castro
Megan Mulholland
Roberto Bravo
Vince Mcfarlane
Michael Asmerom
Torres Luia
Lucrecia X
CHRISTINE KING
Joseph Velez
Baaig Janvary
Brathwaite Tanasia
Benioko Harris
Angel Serrano
SANDRA GEORGE
Iraida Rosado
Maria Eugenio
Felix Reyes
Vashti DeJesus
Armand Peter
Johnne Coley
Stephen O'Donnell
Juan Caceres
Joseph Miller
susanna belgrave

NEW YORKERS FOR BEVERAGE CHOICES

Mayor Bloomberg is proposing to ban sales of sugar-sweetened beverages over 16 ounces in New York City.

While New Yorkers would be limited to 16-ounce beverages, they would still be able to indulge in other high calorie items. Fountain and bottled beverages over 16 ounces could no longer be sold in restaurants, movie theaters, sports venues, coffee shops, food trucks or street carts. This restriction will cover everything from soft drinks to juice drinks to sports drinks and even some coffee drinks and teas!

According to the Mayor, New Yorkers need help deciding what size beverage is appropriate. We disagree. We are New Yorkers for Beverage Choices—a coalition of citizens, businesses and community organizations who believe that consumers have the right to purchase beverages in whatever size they choose. We urge the Board of Health to reject this proposed measure. We can make our own choices.

Rivera Mario
Carmen Alma
Megan Cossey
Davon LeLight
Renee Whittick
Amal Jones
Alfredo Torres
R. Horton
Linda Sofio
Crystal Grant
Jacqueline Sanchez
Mary Forminio
Roshea Robinson
leslie douglas
S. R
David Cruz
Robb Palau
Isaac Castro
Rafael Mulhall
Tomas Bravo
Dondre McFarland
Armando Aslun
Aubrey Lui
Lugo X
D'Angelo King
Juan Velez
MARK JANUSZKA
Reddick Tanasia
Bernice Harris
annanda serrano
Sherna George
Ivan Rosado
Ricardo Eugenio
Felix Reyes
Victor DeJesus
Burges Peter
kenise Coley
Robyn O'Donnel
kelly caceres
Karen Miller
Ms. belgica
Rlvorez Mario
Hunter Alma
Mathew Parker
LAURA LELIA

Darlene Whitten
Amanda Jones
Alicia Torres
S Horton
Bakreh Sofia
Delshawn Grant
Jaime Sanchez
Matt Formica
Albert Robinson
malenda douglas
SABRINA R
David Cruz
JANICE PALASCIANO
IVETTE CASTRO
Rafael Mulet
Yesenia Bravo
denise mcfarlan
S. Aslam
KAI LUI
Luis X
Dale King
Juanita Velez
Cheryl Janus
Gonzalez Tanairy
C. Harris
ANTHONY SERRANO
Sorrentini George
Ivis Rosado
Gomez Eugenia
Freddy Reyes
Victor DeJesus
Chenet Peter
lakia coley
Pete O'Daly
Madeline Caceres
Kari Miller
Frances Belford
Santana Mario
Krystalina Alma
Kashayia Griffin
Rula Leland
Leslie Whitted
andre jones
Alisha torres
Starasia Horton

MAURICE SOFFER
Donnie Grant
Janet Sanchez
Maria Forman
Albert Robinson
McSorley Douglas
Salathia r
DEBORAH CRUZ
Joseph Palasciano
Jacqueline Castro
Shandle Mules
Heather Brausa
DOMINIC MCFALL
Sageer Aslam
Gilbert Lugo
Luis X
Darren King
Juanita Velez
Daniel Janus
Bray Tana
CAROL HARRIS
Carlos Serrano
Steven George
Jacqueline Rosado
DiDonato Eugenea
Garcia Reyes
VICTOR DEJESUS
Costa Peter
Marcelina Coley
Dennise O'Connor
Sandra Caceres
Katie Miller
GAIL BELFLOWER
Vasquez Mario
Madeline Alma
Patrick Rossi
Ruben Lelame
BRIAN WHITTAKER
Andrea Jones
Alonso Torres
Bruna Hort
FREDERICK SOFFA
Earl Grant
Jason Sanchez
MARVIN FORMAN

NEW YORKERS FOR BEVERAGE CHOICES

Mayor Bloomberg is proposing to ban sales of sugar-sweetened beverages over 16 ounces in New York City.

While New Yorkers would be limited to 16-ounce beverages, they would still be able to indulge in other high calorie items. Fountain and bottled beverages over 16 ounces could no longer be sold in restaurants, movie theaters, sports venues, coffee shops, food trucks or street carts. This restriction will cover everything from soft drinks to juice drinks to sports drinks and even some coffee drinks and teas!

According to the Mayor, New Yorkers need help deciding what size beverage is appropriate. We disagree. We are New Yorkers for Beverage Choices—a coalition of citizens, businesses and community organizations who believe that consumers have the right to purchase beverages in whatever size they choose. We urge the Board of Health to reject this proposed measure. We can make our own choices.

Albert Robinson
Natalia Douglas
SALSIE R
Delia Cruz
William Palaris
Jamie Castro
Connie Mulero
C Braun
Bernice McFadden
Boris Askman
Alexis Lugo
Luis X
Davon King
Kassandra Velez
Graig Janssen
Hojnacki Tana
Carolyn Harris
Carol Serrano
TAMEKA GEORGE
Jacqueline Rosado
Davidson Eugene
Geraldo Reyes
William DeJesus
Day-son Peter
Michael Coley
Karen O'Connor
Shenieka Caceres
Katie Miller
Princess Belett
Antoni Marinoz
Merino Alma
Laurie Laduca
albina lekocaj
John Whittaker
Andrew Jones
Alvin Torres
Anthony Horrowitz
ROSLYN SOFER
Ebony Grant
Javier Sanchez
SUZANNE FORMAN
ALFONSO ROBINSON
Noel Douglas
SANFORD R
Diana Cruz

Edgar Palaquibay
jasalyn castro
Dibe Mulero
MARY BRAUN
Chondrae McFadden
HELENA ASKINS
Ana Lugo
Luis X
Deanna King
Leondardo Velez
Patrik Janson
Piciocco Tan
Carolyn Harris
Chris Serrano
Tia George
Jinalee Rosado
Hamilton Eugene
Gilda Reyes
Wilmars DeJesus
Dobson Peter
Nachelle Coley
Keely O'Connor
Yefriner Caceres
Kayla Miller
Christian Belen
camille marino
BRITNEY ALLY
Ebony Brown
Chanderdat Lekhraj
Randolph Whittaker
angela jones
Alyssa Torres
Anthony Horrowitz
M Soer
Elizabeth Grant
Javier Sanchez
JUANITA FORLENZA
Anastasia Robinson
Riley Douglas
SARA R
Diana Cruz
DONNA MARIE PALANGE
Jester Castro
Jonathan Mulero
Thomas Brauen

Delores Mcfadden
Alissa Askew
Angela Lugo
Luis X
Derrick King
Lisa Velez
Krista Jansen
Angelina Tan
Cassandra Harris
Cruzita Serrano
Wells George
Joel Rosado
Mckie Eugene
Gladys Reyes
YANELA DEJESUS
Elias Peter
Thomas Coley
Kimber O'Connor
CARMEN CACCIOLA
Kelli Miller
Colon Belen
Dennis Marino
Christopher Allums
Virginia Wills
Lee LeKashis
christine whitt
Annette Jones
Alyza Torres
MARY HOROWITZ
MONICA SOELLER-HERZEL
Franklyn Grant
jazmin sanchez
ROSEMARY FORKIN
Andrea Robinson
Shaquan Douglas
Shakirah R
Diana Cruz
Ivan David Palanco
Rodridguez
Johan Castro
Maria Mulero
Linda Bratts
ESTHER MCFADDEN
Denise Askew
Anthony Lugo

NEW YORKERS FOR BEVERAGE CHOICES

Mayor Bloomberg is proposing to ban sales of sugar-sweetened beverages over 16 ounces in New York City.

While New Yorkers would be limited to 16-ounce beverages, they would still be able to indulge in other high calorie items. Fountain and bottled beverages over 16 ounces could no longer be sold in restaurants, movie theaters, sports venues, coffee shops, food trucks or street carts. This restriction will cover everything from soft drinks to juice drinks to sports drinks and even some coffee drinks and teas!

According to the Mayor, New Yorkers need help deciding what size beverage is appropriate. We disagree. We are New Yorkers for Beverage Choices—a coalition of citizens, businesses and community organizations who believe that consumers have the right to purchase beverages in whatever size they choose. We urge the Board of Health to reject this proposed measure. We can make our own choices.

Luis X
Divera King
Lourdes Velez
Mr. Jansen
Elsa Tan
Cathy Harris
Crystal Serrano
Whitehead George
Jorge Rosado
Ana Eufemie
Haim Reyes
Nancy Dejeda
Errigo Peter
Joe Coletti
Maria O'Connor
Jack Cacciato
Ken Miller
Hamacle Belem
DOMENICK MARINO
Chad Allum
Kevin Miller
CHARLOTTE LEJUEZ
Geraldine Whitsett
Anthony Jones
Amanda Torres
MORTON HOROWITZ
Dominque Sodun
Fredricka Grant
Jeanetta Sanchez
Dorothy Fork
Angie Robinson
susan douglas
SHEILA R
Diana Cruz
Jose Palanco
John Castro
joe mule
Barbara Bratton
Eulia McFadden
Jacqueline Askew
Antonio Lugo
luis X
DOLLY KING
Luz Velez
Mike Jannetti
Karen Tan
Charles Harris
Daisy Serrano
Youssef George
Jose rosado
Garcia Euelinda
Harry Reyes
Isabel Dejavic
Harris Peter
Magdalena Coleth
Matt O'Connor
James Cacciatire
KENYA MILLER
Bernadette Belcastro
EDITH MARINO
Daryc Allr
Karen Mcdonald
Chatman Lejuan
Shelly Whits
Antwan Jones
Amanda Torres
SAMUEL HOROWITZ
NILA SODOL
HATTIE GRANT
jeanette sanchez
FAITH FORGEN
Annette Robinson
ANN DOUGHERTY
SHERRI R
Dianna Cruz
Roberta Palanco
John Castro
Betty Muldrow
Sabrina Bratton
Eulia McFadden
Marc Askew
Auristela Lugo
Luis X
Dubri King
Luz Velez
Veronica Jannetti
Ronni Tan
Chris Harris
David Serrano
Austin Geonse Jr.
Jose Rosado
Marte Euclides
Hayley Reyes
Mincey Deirdra
Lisi Peter
Aaliyah Coles
Patrick O'Conner
Christiana Cacciapuoti
Ketrah Miller
Cindy Belba
HARRIET MARINO
Timothy Allommy
Maggy Zhou
FRANCISCA LEIVA
Dewisha Whitney
Asheena Jones
Amanda Torres
SYDNEY HOROWITZ
Joana Sodh
jasmine grant
JEFFREY SANCHEZ
Donald Forg
ANTHONY ROBINSON
Bill Dougherty
SHIRLEY R
Dianne Cruz
rosangeles palanco
John Castro
Leon Muldron
Sabrina Bratton
Eulia McFadden
Osau Asim
Chakera Lugo
Luis X
Eli King
LUZ VELEZ
Catherine Janky
Mathis Tamrean
Chrisee Harris
Elisa Serrano
Patricia Geons
Jose Rosado
Jose Euceda
Hector Reyes
Hildie Deinzer

NEW YORKERS FOR BEVERAGE CHOICES

Mayor Bloomberg is proposing to ban sales of sugar-sweetened beverages over 16 ounces in New York City.

While New Yorkers would be limited to 16-ounce beverages, they would still be able to indulge in other high calorie items. Fountain and bottled beverages over 16 ounces could no longer be sold in restaurants, movie theaters, sports venues, coffee shops, food trucks or street carts. This restriction will cover everything from soft drinks to juice drinks to sports drinks and even some coffee drinks and teas!

According to the Mayor, New Yorkers need help deciding what size beverage is appropriate. We disagree. We are New Yorkers for Beverage Choices—a coalition of citizens, businesses and community organizations who believe that consumers have the right to purchase beverages in whatever size they choose. We urge the Board of Health to reject this proposed measure. We can make our own choices.

Martinez Peter
ANNIE COLES
Ivonne O'Conner
ROSEMARY CACCESE
Kevin Miller
PATRICIA BELANOFF
Jerry Marino
Rehan Allo
Keisha Foxworth
Jocelyn Leiva
Grace Whitney
Ashley Jones
Amanda Torres
Greg Horoski
Carlos Soder
Joe Grant
JESUS SANCHEZ
Damien Forest
Anthony A. Robinson
Sarah Dotzenrod
Sleilin R
Dianne Cruz
Harry Palama
Jose Castro
William Mulcaity
ShaRanda Bratten
J Daniel McFadden
King Asia
David Lugo
Luis X
Elizabeth King
MANUEL VELEZ
Jamil Janksey
Carlos Tammyo
Courtney Harris
Elisa Serrano
Ballantine Geo
Joseph A. Rosado
Donna Eubanks
HECTOR REYES
G.N. Deimkowcor
Mitch Peter
Linda Coles
Joseph O'conner
Roy Caccender

KIMMIKO MILLER
Ramon Belancourt
Jerry Marino
S. Allmers
Sean Emery
Marcisa Leiva
Lewis-Holmes Whitney
Ashley Jones
Amanda Torres
LAURA HORNZ
Sonia Soden
Joe Grant
John Sanchez
Denise Forest
Arik Robinson
Theresa Dottin-McAhee
STACEY R
Douglas Cruz
Daisy Palaguachi
Jose Castro
James Mulcahy
Angela Brathwaitea
Michelle McFadden
Crawford Asia
Diana Lugo
Lyn X
Ellen King
Maria Velez
gloria e. jankowski
Blackwell Tammy
Craig Harris
Elizabeth Serrano
Letisha Genyard
Juan Rosado
THOMAS EUBANKS
Herman Reyes
William Deillenva
Neygran Peter
Rita Coles
Denise O'Connell
Mark Cacace
LaToya Miller
Diana Belakabar
Jessica Marino
JoAnne Allison

Juan Rosario
Marie Leiva
Tiffany Whitney
Audrea Jones
Ameed Torres
BENJAMIN HORNSTEIN
Claudia Soctt
jonathan grant
John Sanchez
Korie Forest
Asijah Robinson
David Dottin
STEVEN R
E Cruz
Angela Palagot
Jose Castro
Joann Mulcahy
Jessie Brathwaite
Paula McFadden
Weir Asia
EDWIN LUGO
Mack X
Evan King
Maria Velez
stephen jankowski
Hamm Tammie
Craige Harris
Erika Serrano
Juan Genuo
Juan Rosado
Daniel Eubank
Hilda Reyes
KATHLEEN DEIGNAN
Walsh Peter
Roberta Coles
John O'Connell
Rafael Cabyeya
Lenny Miller
Sunny Bela
Lindsey Marino
Joanne Allison
Kathrine Nunez
Narcisa Leiva
A Whitmore
Aya Jones

NEW YORKERS FOR BEVERAGE CHOICES

Mayor Bloomberg is proposing to ban sales of sugar-sweetened beverages over 16 ounces in New York City.

While New Yorkers would be limited to 16-ounce beverages, they would still be able to indulge in other high calorie items. Fountain and bottled beverages over 16 ounces could no longer be sold in restaurants, movie theaters, sports venues, coffee shops, food trucks or street carts. This restriction will cover everything from soft drinks to juice drinks to sports drinks and even some coffee drinks and teas!

According to the Mayor, New Yorkers need help deciding what size beverage is appropriate. We disagree. We are New Yorkers for Beverage Choices—a coalition of citizens, businesses and community organizations who believe that consumers have the right to purchase beverages in whatever size they choose. We urge the Board of Health to reject this proposed measure. We can make our own choices.

Ana Torres
MARYANNE HORNECK
Rashawn Soconod
Joseph Grant
Jonathan Sanchez
Mr. Forest
Barbara Robinson
David Dottin
SUSAN R
Earth Cruz
Donotea Palagio
Jose Castro
John Mulcahy
Lathora Brathwaite
Sandra McFadden
naia ashura
ELSIE LUGO
mana X
Fonda King
Marie Velez
Claudio Janisa
Brown Tammara
CYNTHIA HARRIS
Felicia Serrano
Davis Genty
JULIA M. ROSADO
Natasha Etwaroo
Hilda Reyes
Tatiana Deigadillo
Pizzo Pete
Robin Coles
Melinda O'connell
Jessica Cabrya
Leslie Miller
Abaz Bektesevic
Lorraine Marino
Santiago Allison
Matt Beshai
Russell Leiva
GERARD WHITMORE
Barton Jones
Ana Torres
Carolyn Horne
Johann Socola
KARIN GRANT

Jonny Sanchez
Joanne Forese
Bernadette Robinson
Raido Dottie
SUSANNE R
Eddy Cruz
Norert Palaeros
Se Mulcahy
Lathora Brathwaite
Shanese Mcfadden
JENNIFER ASHTERMAN
Felix Lugo
Manny X
Gerald King
Marilyn Velez
Cintron Janiris
Fortune Tamiko
D Harris
Gilberto Serrano
Andre Gentte
Kalyn Rosado
Craig Ettinger
Howaro Reyes
Christopher Deiemt
Seymour Pete
Sean Coles
Briana O'bryane
Florentine Cabrienel
MARC MILLER
Denise Bekford
Patricia Marino
Graham Allie
Rita orchid
Shahyra Leiva
Terrell Whitlock
Bernadette Jones
Ana Torres
Danielle Horne
Lisa Socci
Korey Grant
Jorge Sanchez
Robert Forese
Betty Robinson
mariana dotel
SUZANNE R

Edlis Cruz
Anthony D Paladino
Jr. Castro
Robert Mulaskey
Sherwin Brathwaite
Stephen Mcfadden
Shazam Ashraf
Frances Lugo
Manuel X
Glenn King
Mary Velez
Rasendra Janinack
Bennett Tamika
Damn Harris
Gloria Serrano
Marlene Gentry
Kenia Rosado
Jill Ettinger
Isabel Reyes
Britter Deidre
Demendo Pete
Slaunette Coles
Chris O'Bryan
Julio Cabreza
Marcus Miller
Hillary Bejai
PHYLLIS MARINO
Katie Allgier
Louis Gelormino
William Leitold
DORETHA WHITLEY
Betty Jones
ANA TORRES
Erica Horne
Cruz Soca
Lakeisha Grant
Jose Sanchez
Aha Forero
Beverly Robinson
Maricruz Dotel
TARA R
Edward Cruz
Eddie Mula
George Brassey
Walter McFadden

NEW YORKERS FOR BEVERAGE CHOICES

Mayor Bloomberg is proposing to ban sales of sugar-sweetened beverages over 16 ounces in New York City.

While New Yorkers would be limited to 16-ounce beverages, they would still be able to indulge in other high calorie items. Fountain and bottled beverages over 16 ounces could no longer be sold in restaurants, movie theaters, sports venues, coffee shops, food trucks or street carts. This restriction will cover everything from soft drinks to juice drinks to sports drinks and even some coffee drinks and teas!

According to the Mayor, New Yorkers need help deciding what size beverage is appropriate. We disagree. We are New Yorkers for Beverage Choices—a coalition of citizens, businesses and community organizations who believe that consumers have the right to purchase beverages in whatever size they choose. We urge the Board of Health to reject this proposed measure. We can make our own choices.

MARC ASHMORE
jacob lugo
Marangeli X
Greg King
Melanie Velez
Gudino Janina
Phillips Tamika
Daphine Harris
Harry Serrano
Nicole Gentry
Kim Rosado
Joseph Ettell
Isolina Reyes
Maria Deida
Flores Pete
Steven Coles
Dana O'Brien
Angela Cabrera
Marie Miller
Vanessa Beiro
THERESA MARINO
Ayinde Alleyne
Paulette Jones
Jeff Leithauser
CAROL WHITING
Betty Jones
Anderson Torres
Lamon Horne
Eddy Sobzar
LEROY GRANT
JOSE SANCHEZ
BARBARA FORERO
Blake Robinson
Wander Dotel
THERESA R
Edwin Cruz
Alyssa Palacios
Karieann Castro
Khamani Mukesh
I Brass
WILLIE MCFADDEN
Garcia Ashlyn
Jaleyshiia Lugo
Marcela X
Henrietta King
Melvin Velez
DEBRA JANIN
Asadur Tamian
Daquel Harris
Jamie Serrano
Andre Gentles
Letticia Rosado
Gregg Etspamer
Itzelle Reyes
Jaritza Deiarosa
Davis Petal
Christopher Coleri
Elizabeth O'Brien
Angela Cabrera
Mary Miller
ROSE BEINERT
TINA MARINO
Jillian Alleyne
Brooke Thomas
Kevin Leitch
AMANDA WHITFIELD
Beverly Jones
Andrew Torres
Laron Horne
DOLORES SOBRINO
Lisa Grant
Jose Sanchez
Elizabeth Foreman
Bonilla Robinson
Kibb Dot
THOMAS R
Edwin Cruz
Karieann Castro
Violeta Mujovic
I Brass
David Mcevoy
Ali Ashley
Jaleyshila Lugo
Marco X
HUGHIE KING
Michael Velez
Rajendra Janimack
Moncrieffe Tameka
David Harris
Jamie Serrano
Roxanne Gentles
Lucelina Rosado
Precious Etsekhume
Ivan Reyes
Galloway Deianni
Tetiana Pestriakova
Cecelia Colena
Jon O'Brien
Angela Cabrera
Mary Miller
ESTELLE BEINER
Angela Marinez
Leslie Alleyne
Miguel Serrano
James Leist
EMILY WHITFIELD
Bobby Jones
Andy Torres
Linda Horne
ilan sobel
Lisa Grant
Jose Sanchez
Tanya Forehand
Brandon Robinson
Travis Doster
Topar R
Edwin Cruz
Dinorah Palacios
KENYA CASTRO
Luis G. Mujica
Alessandra Brasil
David D. McEvoy
Andrews Ashley
James Lugo
Marco X
Idris King
Michelle Velez
Rodriguez Janilsy
David Tamburro
David Harris
Jessica Serrano
Christopher Gentile
Magda Rosado
Precious Etsechune
JACOB REYES

NEW YORKERS FOR BEVERAGE CHOICES

Mayor Bloomberg is proposing to ban sales of sugar-sweetened beverages over 16 ounces in New York City.

While New Yorkers would be limited to 16-ounce beverages, they would still be able to indulge in other high calorie items. Fountain and bottled beverages over 16 ounces could no longer be sold in restaurants, movie theaters, sports venues, coffee shops, food trucks or street carts. This restriction will cover everything from soft drinks to juice drinks to sports drinks and even some coffee drinks and teas!

According to the Mayor, New Yorkers need help deciding what size beverage is appropriate. We disagree. We are New Yorkers for Beverage Choices—a coalition of citizens, businesses and community organizations who believe that consumers have the right to purchase beverages in whatever size they choose. We urge the Board of Health to reject this proposed measure. We can make our own choices.

Daniel Dehari
Ann Pestani
Tanisha Colena
Leo O'Brien
B. Cabrera
Mary Miller
Allison Beik
Jeannette Marinez
RUPERT ALLEYNE
Naiomi Edwards
Vilma Leisie
Eric Whitfield
Bobby Jones
Angel Torres
Matthew Horne
Amparo Sobeado
Lisa Grant
Jose Sanchez
Latosha Fore
Brenda Robinson
MARISA DOSSANTOS JALO
TRIANA R
Edwin Cruz
Ebony Palacios
leidy castro
Quetay Mujica
Shiasia Brasier
Dennis McEvoy
anthony ashley
Jeneth Lugo
Marcos X
Isaiah King
Miguel Velez
Noah Janil
Kristen Tamburro
David Harris
JESSICA SERRANO
Georgine Gentile
Margaret Rosado
Moore Etlelu
Jacqueline Reyes
EMILY DEHANEY
Ed Pessutti
Diana Coleman.
Michael O'Brien

Belgian Cabrera
Mary Miller
Todd Beiger
Joanne Marinez
Sharon Alleyne
Melinda Perez
Garrell Leishadelith
GINA WHITFIELD
bobby jones
Angel Torres
Sheila Horne
Jay Soba
Liset Grant
Jose Sanchez
Charles Forde
Bruce Robinson
K. dosiak
TULSIE R
Efrain Cruz
Henry Palacios
Lesley Castro
Albertina Mujay
Beverly Brardo
EGLE MCEVOY
Chelsea Ashley
Jeranimo Lugo
Marcos X
James King
Miriam Velez
Maldonado Janidyn
Maria Tamburro
David Harris
Jimio Serrano
Jane Gentile
Martha Rosado
Ismail Etienne
Jamie Reyes
Lauren dehaan
Laura Pessutti
Andrew Coleman
SIOBHAN O'BRIEN
Blanca Cabrera
Matthew Miller
Cruz Beida
YENNY MARINEZ

Danielle Alleyn
Olga Kuleshova
MARILYN LEIPOLD
LaTeecha Whitfield
Brandon Jones
Angel Torres
Collendia Hornbuckle
Keila Sob
LYNETTE GRANT
Jose Sanchez
nicolo forde
Carol Robinson
mario dosal
VALERIE R
ELIZABETH CRUZ
Henry Palacios
Lisandro Castro
MIRUSHA MUJAJ
Peter Brardes
Kathy Mcenroe
Cruz Ashley
Julio Lugo
Marcos X
James King
miriam velez
Tion Janickey
Nancy Tamburro
Demond Harris
Joel serrano
Lou Gentile
Mayra Rosado
Lesly Etienne
Janell Reyes
Alyssa degrezia
Lauren Pessutti
ANN COLEMAN
Zachart O'Brien
Blanca Cabrera
Melvin Miller
HELEN BEICHEL
Mark Marine
Daniel Alley
Micheal Roberto
Berrios Leila
Misty Whitfield

NEW YORKERS FOR BEVERAGE CHOICES

Mayor Bloomberg is proposing to ban sales of sugar-sweetened beverages over 16 ounces in New York City.

While New Yorkers would be limited to 16-ounce beverages, they would still be able to indulge in other high calorie items. Fountain and bottled beverages over 16 ounces could no longer be sold in restaurants, movie theaters, sports venues, coffee shops, food trucks or street carts. This restriction will cover everything from soft drinks to juice drinks to sports drinks and even some coffee drinks and teas!

According to the Mayor, New Yorkers need help deciding what size beverage is appropriate. We disagree. We are New Yorkers for Beverage Choices—a coalition of citizens, businesses and community organizations who believe that consumers have the right to purchase beverages in whatever size they choose. We urge the Board of Health to reject this proposed measure. We can make our own choices.

Brenda Jones
Angel Torres
Betty Hornbadr
Eric Soasa
MARIA GRANT
Jose Sanchez
Agnes Ford
CATHERINE ROBINSON
Carlos Dos Santos
VANESSA R
Ellie Cruz
Henry Palacios
Lourdes Castro
Vilar Muiz
Cherlyn Branville
Gary McElyea
Dilworth Ashley
Justin Lugo
Mare X
JASHAUN KING
Moises Velez
Blanchard Janice
Ralph Tamburro
DENISE HARRIS
Joey Serrano
genna gent
Michael Rosado
Glenn Ethridge
Janet Reyes
Tom degrezia
Vickie Peslak
Anton Coleman
Joe O'Brian
Carlos Cabrera
MICHAEL MILLER
LORE BEHRENDT
Diana Marinas
MARIE ALLEVA
Pat Allen
Ritchia Leighanne
Misty Whitfield
Brenda Jones
Angel Torres
Savannah Hornback
Paul Soares

Megan Grant
Jose Sanchez
Alina Ford
Chauntele Robinson
Jessica Dos Santos
Vega R
Emanuel Cruz
jasmin palacios
Luis Castro
Velez Muises
Geoff Brantley
Steven McEaddy
Elvarado Ashley
Kyle Lugo
Margaret X
Jasmine King
Nancy Velez
Avery Janice
CHRISTIAN TAMBLIN
Derek Harris
Jose Serrano
Alessandra Gensler
Michael Rosado
Lavelle Etherly
Javier Reyes
JOSEPH DEGREGORIO
Jennifer Pesello
Benita Coleman
Shakenya O'Bair
CARMEN CABRERA
Mike Miller
Colleen Behr
Castro Marina
Vincenza Alleva
Karl Yackel
Shauna Leigh
Misty Whitfield
C Jones
Angelica Torres
HERBERT HORN
Juan Soanabria
Monae Grant
Juan Sanchez
B. Ford
Chelsea Robinson

MARC DORWITT
Vianca R
Emmanuel Cruz
jesus palacios
Luis Castro
Marcus Muirhead
Brigette Brantley
Clarence Mceachron
Figueroa Ashley
Lisetle Lugo
Margaret X
Jasmine King
Nancy Velez
Christian Janice
Jum Tambez
Donovan Harris
Jose Serrano
JEFFREY GENSHAFT
Migual Rosado
Jared Etheridge
Jeannie Reyes
Jeffrey Degrart
Lou Pesci
Byron Coleman
Barry O.
Christian Cabrera
Mileena Miller
VICTORIA BEHAR-SIMON
Emily Marin
Jayson Allerton
Chris Scott
Michael Leidenfrost
Nickennea Whitfield
Calvin Jones
ANGELINA TORRES
Patricia Horn
William So
Omar Grant
Julia Sanchez
BARBARA FORD
Chris Robinson
BETCY DORVIL
VICTORIA R
Eric Cruz
Joshua Palacios

NEW YORKERS FOR BEVERAGE CHOICES

Mayor Bloomberg is proposing to ban sales of sugar-sweetened beverages over 16 ounces in New York City.

While New Yorkers would be limited to 16-ounce beverages, they would still be able to indulge in other high calorie items. Fountain and bottled beverages over 16 ounces could no longer be sold in restaurants, movie theaters, sports venues, coffee shops, food trucks or street carts. This restriction will cover everything from soft drinks to juice drinks to sports drinks and even some coffee drinks and teas!

According to the Mayor, New Yorkers need help deciding what size beverage is appropriate. We disagree. We are New Yorkers for Beverage Choices—a coalition of citizens, businesses and community organizations who believe that consumers have the right to purchase beverages in whatever size they choose. We urge the Board of Health to reject this proposed measure. We can make our own choices.

Luis Castro
Jim Muir
DIANE BRANTLEY
Joseph McEachin Jr
Franceschi Ashley
Lizette Lugo
Maria X
Jelani King
Neatha L. Velez
Hines Janice
MERCEDES TAMBERG
Douglas Harris
Jose Serrano
Mr. Genovevo
Milagros Rosado
Javed Etheridge
Jennifer Reyes
Florence Degradt
MARIE PESCE
Carlceta Coleman
Belia O.
Elsa Cabrera
Nancy Miller
ANN BEHAN
Hector Marin
Antonio Allers
Nyron Deane
Mark Leiden
LaShaunda Whitfied
Candid Jones
Anna Torres
Patricia Horn
Deborah Snype
Patricia Grant
Julio Sanchez
Bella Ford
Chris Robinson
Reuben Dorvil
VIJAI R
Erica Cruz
Maria Palacios
Luis Castro
Conor Muhunery
Jimi Brantingham
Don McEachin

Fuentes Ashley
Macho Lugo
Maria X
Jeremy King
Nitza Velez
Hodge Janice
Natalia Tamayo
Elouise Harris
JOSEPHINE SERRANO
Figupra Genoveva
Muzette Rosado
FRED ETHEREDGE
Jennifer Reyes
Subia Degoberto
Mayr Pesaund
Carol Coleman
Heradio O.
Emmanuel Cabrera
Nicole Miller
PATRICIA BEHAN
Josefina Marin
LUIS ALLENDO
Pauline Paolino
DeJesus Leida
Nogasw Whitf
Carl Jones
Antonia Torres
Russell Horn
Bob snyder
Queen Grant
Kamil Sanchez
Brandon Ford
CLAREESE ROBINSON
Buxton Dorthy
VIRGINIA R
Erin Cruz
NELSON PALACIOS
Luis Castro
Qadi Muhammed
Tony Brant
kenyatta mceachern
Gilbert Ashley
Maria Lugo
Maria X
Joann King

Pablo Velez
Ramierz Janice
Pamos Tamara
Eric Harris
juliana serrano
al genovese
Nicholos Rosado
Charles Ethel
Jennyfer Reyes
Bernard Degnan
Tina Pesaud
Donella Coleman
Jeffrey O.
Felix Cabrera
PETER MILLER
Paul Behan
Kaylonda Marin
Jonathan Allendes
Samantha Frank
Smith Leida
Dietrich Whiters
Carla Jones
Antonio Torres
STACY HORN
BRAD SNYDER
Rasheem Grant
Kevin Sanchez
Bridget Ford
Clayton Robinson
Kimani Dortch-Tucker
WANDA R
Erlin Cruz
Nelson Palacios
Luz Castro
Josiah Muhammad
Jerome Branson
Margaret McDuffy
JAMES ASHLEY
Maribel Lugo
Mariana X
Joe King
Polly Velez
D Jango
Tomblin Tamara
Esther Harris

NEW YORKERS FOR BEVERAGE CHOICES

Mayor Bloomberg is proposing to ban sales of sugar-sweetened beverages over 16 ounces in New York City.

While New Yorkers would be limited to 16-ounce beverages, they would still be able to indulge in other high calorie items. Fountain and bottled beverages over 16 ounces could no longer be sold in restaurants, movie theaters, sports venues, coffee shops, food trucks or street carts. This restriction will cover everything from soft drinks to juice drinks to sports drinks and even some coffee drinks and teas!

According to the Mayor, New Yorkers need help deciding what size beverage is appropriate. We disagree. We are New Yorkers for Beverage Choices—a coalition of citizens, businesses and community organizations who believe that consumers have the right to purchase beverages in whatever size they choose. We urge the Board of Health to reject this proposed measure. We can make our own choices.

Julio Serrano
mike genoino
Nicole Rosado
Craig Ethel
Jerry Reyes
Margaret Degnan
Ray Pesante
Dwayne Coleman
K. O.
George Cabrera
Prince Miller
Terrence Behagen
Liliam Marin
Janeisha Allenderios
Nazim P
Jessica Leichtweisz
RICARDO WHITELY
Chales Jones
Aperis Torres
Bianca Hores
J. Snyder
Robert Grant
L. Sanchez
Clifton Ford
D.H. Robinson
Darrell Dortch
WARREN R
Evangelina Cruz
SEBASTIANA PALACIOS
M Castro
ALI MUHAMADALI
jason branoit
Melissa McDoyle
jasmine ashley
Maribel Lugo
Marianetta X
John King
Richard Velez
Jamie Jang
Claidia Tamanis
Gregory Harris
Junior Serrano
Martin Genoa
Nicole Rosado
Claren Ethan

Jessica Reyes
EVELYN DEGMAYR
Andy Perxal
Frank Coleman
M. O.
Glaria Cabrera
RACHAEL MILLER
Ritha Begunn
LUIS MARIN
Nakelly Allenderios
Mable Garcia
ELLEN LEIBOWITZ
Willy Whitelaw
Charles Jones
Aracelis Torres
Rosa Horenzi
Jeff Snyder
Ronnie Grant
Lazje Sanchez
D ford
Darrell Robinson
Eric Dortch
WILLIAM R
Evelis Cruz
Soraidy Palacios
Malik Castro
Samuel Muhamad
Andrea Branker
Anne mcdowell
Juliet Ashley
Migdalia Lugo
Marie X
Josh King
ROBERTO VELEZ
Peter Jang
Andrew Tam
Gregory Harris
Keriberto Serrano
Dominick Genna
Osvaldo Rosado
Trinidad Etella
Jesus Reyes
Brenda Degiacomo
Genc Pervizi
Gustri Coleman

Marcel O.
Gustavo Cabrera
Rich Miller
Oni Begum
Luz Marin
Jonathan Allender
john distefano
Kwasi Leibel
Anthony Whitehead
Charlie Jones
Arelys Torres
Michael Horenburg
Robin Snyder
Sabrina Grant
Ledra Sanchez
Darlene Ford
Darryl Robinson
Juanita Dortch
Fribel Quzman
Evelyn Cruz
Carlos Palacioa
Malik Castro
ABDUL MUGIT
Andrea Branker
Brian mcdowell
Kim Ashley
Mildred Lugo
Marie X
KALIKA KING
Rodrigo Velez
DENNIS JANEZIC
Carso Tam
Ida Harris
Lisa Serrano
Vito Genna
Peter Rosado
Lizbeth Estreras
Jimmy Reyes
Sally DeGiacomo
Juan Pervano
Jasmique Coleman
Ronnie O.
Hector Cabrera
Robert miller
JASMINKA BEGOVIC

NEW YORKERS FOR BEVERAGE CHOICES

Mayor Bloomberg is proposing to ban sales of sugar-sweetened beverages over 16 ounces in New York City.

While New Yorkers would be limited to 16-ounce beverages, they would still be able to indulge in other high calorie items. Fountain and bottled beverages over 16 ounces could no longer be sold in restaurants, movie theaters, sports venues, coffee shops, food trucks or street carts. This restriction will cover everything from soft drinks to juice drinks to sports drinks and even some coffee drinks and teas!

According to the Mayor, New Yorkers need help deciding what size beverage is appropriate. We disagree. We are New Yorkers for Beverage Choices—a coalition of citizens, businesses and community organizations who believe that consumers have the right to purchase beverages in whatever size they choose. We urge the Board of Health to reject this proposed measure. We can make our own choices.

Margarita Marin
Alexie Allende
Maureen Finegan
Alicia Lei
Kim Whitehead
Cheryl Jones
ARIEL TORRES
Samantha Horavanti
Taylor Snyder
Sam Grant
Lenin Sanchez
DOROTHY FORD
Darryl Robinson
Sheila Dortch
Johnson Quwann
ezoy cruz
Louis Palacio
Marilyn Castro
DOMINICK MUGGEO
Andrea Branker
Deacon Mcdowell
Laura Ashley
Nancy Lugo
Marielen X
Kamal King
Ronald Velez
Santiago Janette
Anna Talway
James Harris
michael serrano
Anthony Geni
Ramon Rosado
Theresa Estremere
Jimmy Reyes
MARYANN DEGENNARO
Toby Perucci
Kashon Coleman
Spence O.
heriberto cabrera
Robert Miller
JASMINKA BEGOVIC
Melody Marin
Francisco Allende
Patrick Benasillo
Elisa Lei

Mamie Whitehead
Chris Jones
Armando Torres
Ann Horata
Ashley Snow
Sherrie Grant
Leslie Sanchez
EILEEN FORD
Dashawn Robinson
Dennis Dorsey
Athimes Qurri
Fausto Cruz
Martha Palacio
Marlon Castro
Colleen mugavero
Sylvia Branker
Deidre Mcdowell
Medina Ashley
Nelson Lugo
Mario X
Khymm King
Rosa Velez
Santos Janette
Santiago Taloyer
JANEL HARRIS
Michael Serrano
Jimmy Gengez
Raymond Rosado
Amber Estrella
Jorge Reyes
Jason Degenhardt
Iveusse Peru
Laverne Coleman
ANA O
Iris Cabrera
Robert Miller
Brian Begley
Mildred Marin
Nilda Allende
Ray Suarez
Gregg Lei
Ruth Whitehead
Chris Jones
Arnold Torres
NOREEN HORAN

Sheri Snow
Shireda Grant
Lina Sanchez
FELICIA S. FORD
Dattie Robinson
Diashia Dorsey
Athino Qurri
Feliciano Cruz
joe palacino
Martha Castro
Rosario Muffoletto
CAROL BRANIGAN
Donald Mcdowell
Ocasio Ashley
Pablito Lugo
Mario X
Kim King
Rosa Velez
Arce Janet
Amie Taloy
Jeanette Harris
Michael Serrano
LOUIS GENEVE
Ricardo Rosado
Aznaio Estrella
Jose Reyes
Lucy Degavo
Silva Pertus
Leroy Coleman
ANDREW O
James Cabrera
ROBERT MILLER
Courtney Begley
NOHELIA MARIN
Pedro Allende
Omar Moran
David Lehmkuhl
Chris Whitehair
Chris Jones
Ayalibis Torres
Timothy Horan
Esther Snoddy
stephan Grant
LORRAINE M. SANCHEZ
Florence Ford

NEW YORKERS FOR BEVERAGE CHOICES

Mayor Bloomberg is proposing to ban sales of sugar-sweetened beverages over 16 ounces in New York City.

While New Yorkers would be limited to 16-ounce beverages, they would still be able to indulge in other high calorie items. Fountain and bottled beverages over 16 ounces could no longer be sold in restaurants, movie theaters, sports venues, coffee shops, food trucks or street carts. This restriction will cover everything from soft drinks to juice drinks to sports drinks and even some coffee drinks and teas!

According to the Mayor, New Yorkers need help deciding what size beverage is appropriate. We disagree. We are New Yorkers for Beverage Choices—a coalition of citizens, businesses and community organizations who believe that consumers have the right to purchase beverages in whatever size they choose. We urge the Board of Health to reject this proposed measure. We can make our own choices.

David Robinson
Sonia Dorsey
Jennifer Quresin
Felicita Cruz
Rocio Palaaos
Martita Castro
Rebecca Mueller
Joseph Branford
Sophia McDowell
Orellana Ashley
Ramon Lugo
Mario X
Kim King
Rosaura Velez
Greene Janet
Curlina Talos
Jeanette Harris
Millie Serrano
Gray Geneva
Rosa Rosado
Benito Estrella
Jose Reyes
TIMOTHY DEGARAY
Kashavna Pertie
Mary Coleman
BARBARA O
Janeen Cabrera
Rose Miller
DARIA BEGLEY
Tiffany Marin
Rhina Allende
Jim Larkin
VICTOR LEHMAN
DIANE WHITECAVAGE
Christopher Jones
Belinda Torres
liridona horahimi
Dmitry Snitkovsky
Suzanne Grant
Lucille Sanchez
Helen Ford
Delores Robinson
Mary Dorsaneo
Estrella Qureshi
Felix Cruz
Fox Pala
Matilda Castro
Sharon Mueller
Miguel Branford
Frances McDow
Pamano Ashley
Rey Lugo
Mario X
Kim King
Samantha Velez
Guzman Janet
Donnell Talley
Jennifer Harris
NATASHA SERRANO
Sencion Genesy
Rosi Rosado
Candie Estrella
Jose Reyes
EDWIN DEGALE
PATRICE PERTICONE
Nicole Coleman
BRENDA O
jasen cabrera
Ruth Miller
Karen Begley
Tyra Marin
Samuel Allende
Kim Johnson
Matthew Lehan
Aljoe White
Christopher Jones
Berenice Torres
Miguel Horace
Mattie Snipes
Tarsha Grant
Lucy Sanchez
Jamaal Ford
Denise Robinson
Allen Dorrett
Gamble Quonte
Fernanto Cruz
Himanshu Pal
Melissa Castro
PATRICIA MUEHSAM
Virginia Branford
JT McDow
Pellerano Ashley
Samantha Lugo
Mario X
LARRY KING
Sandra Velez
Hines Janet
JOYCE TALLEY
Jerilynn Harris
Nellie Serrano
Bronk Genesis
Sonia Rosado
David Estrella
Jose Reyes
Christopher Degaetane
private person
Ray Coleman
EVELYN O
Juan Cabrera
Seanell Miller
David Bega
Walter Marin
Deborah allen-carr
Ivana Fuentes
Maria Leguillow
Christine White
clara jones
Berenice Torres
Young Horace
MONTELL SNIPES
Tony Grant
Luis Sanchez
james ford
Desiree Robinson
Williams Dorrett
Ed Quon
Flor Cruz
peter pal
Michael Castro
Christina Mucker
Omari Brandy
Oadir Mcdow
Pizarro Ashley
Sertano Lugo
Marisa X

NEW YORKERS FOR BEVERAGE CHOICES

Mayor Bloomberg is proposing to ban sales of sugar-sweetened beverages over 16 ounces in New York City.

While New Yorkers would be limited to 16-ounce beverages, they would still be able to indulge in other high calorie items. Fountain and bottled beverages over 16 ounces could no longer be sold in restaurants, movie theaters, sports venues, coffee shops, food trucks or street carts. This restriction will cover everything from soft drinks to juice drinks to sports drinks and even some coffee drinks and teas!

According to the Mayor, New Yorkers need help deciding what size beverage is appropriate. We disagree. We are New Yorkers for Beverage Choices—a coalition of citizens, businesses and community organizations who believe that consumers have the right to purchase beverages in whatever size they choose. We urge the Board of Health to reject this proposed measure. We can make our own choices.

LEON KING
SONIA VELEZ
McLoyd Janet
Sherie Talley
Jessie Harris
Norberto Serrano
Contes Genesis
Tiffany Rosado
GIOCONDA ESTRELLA
Jose Reyes
Renee Defrietas
DONNA PERSKY
Robert Coleman
FELIX O
Juan Cabrera
Shaborn Miller
Jasmine Beford
kenneth marimon
Alexander Allen
Lilian Rodriguez
GILBERT LEGUILLOU
Albert White
Clarence Jones
Blanca Torres
VIRGINIA HOPSON
Taneesha Snipes
Tracy Grant
Luis Sanchez
Jennifer Ford
DONALD ROBINSON
Dayed Dorothy
KENG QUON
Franchesca Cruz
Nicholas Pakoys
Michelle Castro
Lupe Mucello
Cindy Brandt
Qadir McDow
Ramirez Ashley
SYLVIA LUGO
Marisol X
Lester King
Susan Velez
Mercado Janet
Curvy Taliyah

John Harris
Oriayna Serrano
Contes Genesis
TRACEY ROSADO
JONATHAN ESTRELLA
jose reyes
Michelle Defrias
Scott Perskine
ROBERT COLEMAN
GERTHY O
Judith Cabrera
Shnelle Miller
Lindy Befod
Nahisha Marimo
Andrea Allen
Malik Moton
Sandra Leguillon
Alexander White
Coreale Jones
Brandon Torres
Al Hopper
Dee snipe
VICTORIA GRANT
Luis Sanchez
Jewel Ford
Edward Robinson
Lee Dorothy
Jason Quninones
Francisco Cruz
Sheri Pak
Miguel Castro
John Mucciola
Scott Brandt
Rita McDow
Ramos Ashley
Tainy Lugo
Marissa X
Luisa King
Tabatha Velez
Ramos Janet
Saba Talib
Joseph Harris
Paul Serrano
Graves Genesis
Tyler Rosado

JOSHUA ESTRELLA
Jose Reyes
Kevin Defreitris
Richard Persel
Sandra Coleman
GILBERTO O
Kimberley Cabrera
SIERRA MILLER
Jerri Befkadu
Fernandez Marilyn
August Allen
Serena Ramkissing
Marie Legros
Amanda White
Courtney Jones
Brenda Torres
Stanley Hopper
Caitlin Snider
Vincent Grant
LUIS C. SANCHEZ
Kathleen Ford
Essie Robinson
Parks Dorothy
Jared Qun
Francisco Cruz
Delicia. Paisley-smith
Natalie Castro
Vanessa Mucciola
Steve Brandonson
Florence McDougal
Robinson Ashley
Tayna Lugo
Mark X
Marado King
Tania Velez
Reed Janet
Chafond Taliafero
Joseph Harris
Paul Serrano
Pepe Gene
Wanda Rosado
Julissa Estrella
Joseph Reyes
Jose Defrank
Alex Persaud

NEW YORKERS FOR BEVERAGE CHOICES

Mayor Bloomberg is proposing to ban sales of sugar-sweetened beverages over 16 ounces in New York City.

While New Yorkers would be limited to 16-ounce beverages, they would still be able to indulge in other high calorie items. Fountain and bottled beverages over 16 ounces could no longer be sold in restaurants, movie theaters, sports venues, coffee shops, food trucks or street carts. This restriction will cover everything from soft drinks to juice drinks to sports drinks and even some coffee drinks and teas!

According to the Mayor, New Yorkers need help deciding what size beverage is appropriate. We disagree. We are New Yorkers for Beverage Choices—a coalition of citizens, businesses and community organizations who believe that consumers have the right to purchase beverages in whatever size they choose. We urge the Board of Health to reject this proposed measure. We can make our own choices.

Sean Coleman
HARRY O
leosmory cabrera
Sincere Miller
Juana Befances
George Marilyn
C. Allen
Nelson Baez
Joyce LeGrand
Andrew White
Crystal Jones
Bryan Torres
Micah Hoppe
ANDREA SNIADECKI
VIVIEN GRANT
Maiw Sanchez
Katy Ford
Franklin Robinson
Rutowski Dorothy
James Qullan
Genesis Cruz
Audrey Paik
NELSON CASTRO
Anthony Muccio
Ashley Brandon Moore
Lynette mcdougal
Rodriguez Ashley
Wanda Lugo
Marla X
Maxine King
Tayia Velez
Sepulveda Janet
Steplight Taletha
Joseph Harris
Paula Serrano
Tyler Gene
Wifrede Rosado
Kingberlin Estrella
Juan Reyes
Jon Defranco
Dhanesh Persaud
Shaquanda Coleman
JANET O
LORENA CABRERA
Stephanie Miller

J. Beer
Hernandez Marilyn
Charisma Allen
Rick Rowe
Shaniqua Legrand
Andy White
Crystal Jones
C. Orite Torres
STEPHANIE HOPKINS-BROWN
Michelle Snevily
William Grant
Manuel Sanchez
KELVIN FORD
Genine Robinson
Smith Dorothy
Johnson Quliek
Genoveva Cruz
ANDREA PAIGE
Pablo Castro
Diego Mu??oz
Bodic Brandon
Marion McDougal
Schief Ashley
Wilfredo Lugo
MARLON X
Mayra King
teresa velez
LaQuseta Janes
Jonathan Tale
Juanita Harris
Pedro Serrano
Jose Gendris
Yahaira Rosado
Marisabel Estrella
Juan reyes
Antonia Defranceseco
Dularie Persaud
Stephanie Coleman
JEFFREY O
Luz Cabrera
Steven Miller
Oritiz Beequis
Lopez Marilyn
Charlotte Allen

Rich Colucci
Louis-Raul LeGoza
anna white
Crystal Jones
Caria Torres
Bill Hopkins
Adam Snetman
Roksana Granovskaya
manuel sanchez
Kevin Ford
Hugh Robinson
SUZANNE DOROTHY
natasha quizz
George Cruz
Don Paige
Rafael Castro
Angela Mu
Jory Brandon
ALCY MCDONOUGH
Taylor Ashley
William Lugo
MARNA X
MELISSA KING
Tiffany Velez
Harris Janeice
LAURENNE TALBERT
Juanita Harris
Raul Serrano
Carmen Gencia
Zelena Rosado
Puli Estrella
Juan Reyes
Sylvia Defrancesco
Marc Persaud
Susan Coleman
JOAN O
Luz Cabrera
Steven Miller
CHARLES BEEHN
Marks Marilyn
Cheryl Allen
Markisha Brown
BERNADETTE LEGOS
Annette White
Curtis Jones

NEW YORKERS FOR BEVERAGE CHOICES

Mayor Bloomberg is proposing to ban sales of sugar-sweetened beverages over 16 ounces in New York City.

While New Yorkers would be limited to 16-ounce beverages, they would still be able to indulge in other high calorie items. Fountain and bottled beverages over 16 ounces could no longer be sold in restaurants, movie theaters, sports venues, coffee shops, food trucks or street carts. This restriction will cover everything from soft drinks to juice drinks to sports drinks and even some coffee drinks and teas!

According to the Mayor, New Yorkers need help deciding what size beverage is appropriate. We disagree. We are New Yorkers for Beverage Choices—a coalition of citizens, businesses and community organizations who believe that consumers have the right to purchase beverages in whatever size they choose. We urge the Board of Health to reject this proposed measure. We can make our own choices.

Carina Torres
Charmaine Hopkins
Danielle Sneed
PAUL GRANNIS
Marc Sanchez
Kim Ford
Ida Robinson
Maca Dorothea
Emundo O. Quizkp
Gerard Cruz
English Paige
Ray Castro
Mr. MT
Sharpe Brandon
Creuza McDonnell
Tisdale Ashley
Wilson Lugo
Martha X
Melody King
Wanda Velez
Foster Janeanne
Evelyn Talavera
Keenen Harris
Rolando Serrano
Joseph Gencarelli
ZUINDA ROSADO
Sosa Estrella
Juan Reyes
Vincent Defrancesco
MOHNIE PERSAUD
Susan Coleman
JOHN O
Marcos Cabrera
Steven Miller
William Beechem
Ramos Marilyn
Christopher Allen
Salma Rivera
CHRIS LEGLIO
Anthony White
Curtis Jones
Carlos Torres
Christian Hopkins
Jennifer snchindia
Eddie Granjales
Marcela Sanchez
Laura Ford
Jackie Robinson
ROBERT DORON
Diamond Quitez
Gilbert Cruz
FREDDIE PAIGE
Rhonda Castro
Resario Ms Adelina
Trimini Brandon
Debbie Mcdonnell
Venetal Ashley
Wilson Lugo
Martin X
Michelle King
william velez
Dubuisson Jane
RUTH TALAVERA
Keesha Harris
Rosin Serrano
JOSEPH GENCARELLI
Angel Rosader
THOMAS ESTRELLA
Juan Reyes
Deandra Defranc
Rajendra Persaud
Taquasia Coleman
Jose O
Maria Cabrera
Steven Miller
Faith Beech
Williams Marilyn
Damanisha Allen
Linda Maugeri
Chaim Leggiere
Anthony White
Curtis Jones
Carlos Torres
Christian Hopkins
Maritza Snchez
Julia Granitta
Marcos Sanchez
Louis Ford
James Robinson
Rosalie Dornstein
Nancy Quitana
Gilberto Cruz
Linda Paige
Ricci Castro
Joseph Mrotjing
Diane Brandon
MICHAEL MCDONNELL
Wertz Ashley
yvette lugo
MARVIN X
Monique King
Maria Velestre
Johnson Jane
samantha talavera
Kevin Harris
Samantha Serrano
Arleny Genao
Carlos Rosada
Tommy Estrella
Juana Reyes
Elizabeth Deforte
Samantha Persaud
Terence Coleman
LEE O
Maria Cabrera
SUSAN MILLER
Jones Bee
Yesenia Marikova
daqian allen
Latifah Bradberry
CHERYL LEGGI
Arlene White
CYRIL JONES
Carlos Torres
Christina Hopkins
Hinton Snarez Jr
Cassie Granieri
Marcus Sanchez
Mark Ford
Janet Robinson
Heather Dorno
Hugo Quis
Glory Cruz
Patricia Paige
richard castro

NEW YORKERS FOR BEVERAGE CHOICES

Mayor Bloomberg is proposing to ban sales of sugar-sweetened beverages over 16 ounces in New York City.

While New Yorkers would be limited to 16-ounce beverages, they would still be able to indulge in other high calorie items. Fountain and bottled beverages over 16 ounces could no longer be sold in restaurants, movie theaters, sports venues, coffee shops, food trucks or street carts. This restriction will cover everything from soft drinks to juice drinks to sports drinks and even some coffee drinks and teas!

According to the Mayor, New Yorkers need help deciding what size beverage is appropriate. We disagree. We are New Yorkers for Beverage Choices—a coalition of citizens, businesses and community organizations who believe that consumers have the right to purchase beverages in whatever size they choose. We urge the Board of Health to reject this proposed measure. We can make our own choices.

Joe Mrgan
IVAN BRANDON
Steven McDonell
Sorsey Ashleigh
Mr. Lugermia
Mary X
Mr King
JOSE VELESSE
Mack Jane
Alexandre Tala
KEVIN HARRIS
Samantha Serrano
Balbino Genao
Jorge Rosada
Juan Estrado
Juana Reyes
James Deforte
Shalini Persaud
Thesha Coleman
LOUANN O
Mario Cabrera
Tammie Miller
Maria Bee
Eduardo Mariero
Derick allen
David Sposobic
TIFFANY LEGGETTE
Belinda White
Danasia Jones
CARLOS TORRES
Clarence Hopkins
Dolly Snapper
Mayra Graniela
Marcy Sanchez
Michael Ford
Janette Robinson
Isabeau Dornevil
JESSICA QUIRSOLE
Grace Cruz
Patty Paige
Rosa Castro
Nina Mrahan
Jaime Brandon
Aisha McDonald
Mr. Ashlee

Nick Luffredo
Maryann X
Na'kia King
George Velen
Maine Jane
Mr. Tal
Kimberly harris
Sandra Serrano
Danny Genao
Zelena Rosada
Jaime Estrade
Juana Reyes
Joe Deforte
Shivani Persaud
Timanisha Coleman
MARIA O
Martin Cabrera
Tammy Miller
GEORGINA BEDROSIAN
Montero Mariely
DONALD ALLEN
Shauquan Alvarez
Brian C. Leggett
Benny White
Danielle Jones
Carloz Torres
Curtis Hopkins
Mr. Snapper
Shondra Grani
Margarita Sanchez
Sade Ford
Jay Robinson
ROBIN DORNBAUM
daniel quiroz
Grissell Cruz
Shanel Paige
Rosa Castro
Robert Mr
Johnson Brandon
Annemarie Mcdonald
Rivera Ashle
Jenna Ludwigsen
Matt X
Natasha King
Victor Veldez

MARY JANE
Hicks Takniya
Kristopher Harris
Sandra Serrano
Juan Genao
Tomas Rosa Sr.
Caridad Estrada
JUBILEE REYES
Chriss Defonseca
MARIE PERSANS
Tommy Coleman
MARILYN O
Mitchell Cabrera
Tasha Miller
Felex Bedrf
Ruiz Marielizabeth
Earl Allen
Robert Krantz
James Leggett
Bernal White
Danielle jones
Carmen Torres
JAMILA HOPKINS
Lawrence Snapp Jr
Somia Grangolos
Maria Sanchez
Shakenya Ford
Jim Robinson
Grace Dormier
Lorenzo Quiroz
Guillermo Cruz
Tanisha Paige
ROSANNA CASTRO
E. MOZIE
Labey Brandon
BENJAMIN MCDONALD
Georgiy Ashjar
Cstellanos Ludwig
Matt X
Pactria King
Tvellisse Velcisquez
Rivera Jane
Wright Takisha
Kyle Harris
Stephanie Serrano

NEW YORKERS FOR BEVERAGE CHOICES

Mayor Bloomberg is proposing to ban sales of sugar-sweetened beverages over 16 ounces in New York City.

While New Yorkers would be limited to 16-ounce beverages, they would still be able to indulge in other high calorie items. Fountain and bottled beverages over 16 ounces could no longer be sold in restaurants, movie theaters, sports venues, coffee shops, food trucks or street carts. This restriction will cover everything from soft drinks to juice drinks to sports drinks and even some coffee drinks and teas!

According to the Mayor, New Yorkers need help deciding what size beverage is appropriate. We disagree. We are New Yorkers for Beverage Choices—a coalition of citizens, businesses and community organizations who believe that consumers have the right to purchase beverages in whatever size they choose. We urge the Board of Health to reject this proposed measure. We can make our own choices.

Nick Genamiur
Crystal Rosa
Christian Estrada
Julio Reyes
Carolina Defona
Bibi Persalid
Tracey Coleman
MARTA O
O. Cabrera
Terrence Miller
Jonathan Bedoya
Geraci Marie
Ebony S. Allen
Sarah Reynolds
Lanessa Leggett
Bethany White
Danielle Jones
Carmen Torres
JENORA HOPKINS
Jason Snape
Brenda Granger
Maria Sanchez
Urina Ford
John Robinson
JOHN DORMAN
Lauren quirk
H Cruz
Valerie Paige
Samuel Castro
Gelal Mozeb
Majestic Brandon
BRUCE MCDONALD
Ronda Ashford
EDWARD LUDWIG
Matteo X
Patricia King
A. Velazquez
SUSAN JANE
Alicia Taking
Kyle Harris
Tara Serrano
Samantha Gen
Pedro Rosa
Dalila Estrada
Junior Reyes

Melissa Deflos
JASMINE PERSAD-KAPLAN
Tyrone Coleman
MARVA O
OMAR CABRERA
Terry Miller
Rossmary Bedoya
Allen Marie
Felicia Allen
Dennis Hinnant
Joshua leger
BETTY WHITE
Danzsa Jones
CARMEN TORRES
Mellisa Hopkins
jacqueline snap
Anthony Grangello
Maria Sanchez
Brian Forbes
Jonathan Robinson
KINGLY DORLAVA
Mike Quirk
Hector Cruz
Wanda Paige
Santo Castro
Isom Mozeb
Rivera Brandon
CARRIE MCDONALD
Lecant Ashey
GREGORY LUDWIG
Matthew X
Paul King
Altagarica Velazquez
FERNANDO JANCOSO
Laguer Takhira
Latoya Harris
Vivian Serrano
Genesis Gemztar
Perez Rosa
Edgar Estrada
Junior Reyes
Patrick Defillippo
SALLIE PERRYMAN
Vincent Coleman
Mulendy O

Patrick Cabrera
THERESA MILLER
Maryann Bedory
ANN MARIE
Gary allen
Krystina Baez
Kevin Legent
Billy White
David Jones
Carmen Torres
Michael Hopkins
Carolina Smyth
JOSEPH GRANEK
Maribel Sanchez
Bruce Forbes
Jonnie Robinson
Damaris Doris
Anthony Quiovers
Hilda Cruz
Zuleika Paige
stephen castro
WILLIAM MOZE
Robinson Brandon
Chrystal McDonald
JOSHUA ASHEN
Lawrence Ludwig
Matthew X
Peggy King
Brenda Velazquez
Salgado Janaya
Masamiro Takeda
Latoya Harris
Alex Serrane
Marissa Gemmeken
SANDRA ROSA
Edna Estrada
JUSTIN REYES
ANTHONY DEFILIPPO
Amirah Perry
Will Coleman
OLGA O
Ramon Cabrera
Todd Miller
Liana Bedgood
ANNA MARIE

NEW YORKERS FOR BEVERAGE CHOICES

Mayor Bloomberg is proposing to ban sales of sugar-sweetened beverages over 16 ounces in New York City.

While New Yorkers would be limited to 16-ounce beverages, they would still be able to indulge in other high calorie items. Fountain and bottled beverages over 16 ounces could no longer be sold in restaurants, movie theaters, sports venues, coffee shops, food trucks or street carts. This restriction will cover everything from soft drinks to juice drinks to sports drinks and even some coffee drinks and teas!

According to the Mayor, New Yorkers need help deciding what size beverage is appropriate. We disagree. We are New Yorkers for Beverage Choices—a coalition of citizens, businesses and community organizations who believe that consumers have the right to purchase beverages in whatever size they choose. We urge the Board of Health to reject this proposed measure. We can make our own choices.

George Allen
Mark Blackman
John Legend
Bobby White
David Jones
Carmen Torres
Nicole Hopkins
Carolina Smyth
Dorathy Grandy
Marisol Sanchez
Cheryl Forbes
Joseph Robinson
Pena Doris
CARMEN QUIONES
Hiram Cruz
Pedro Paides
Susan Castro
Henry Mozaz
Rodriguez Brandon
Cliff McDonald
Vernice Ashe
NATASHA LUDWIG
Maureen X
PETER KING
CARMEN VELAZQUEZ
Brown Janay
Masauiro Takeda
Leila harris
Kpse[jome Serramp
Stephen Gemberling
Alejandro Rosa
Elizabeth Estrada
Kernesto Reyes
Steve Defilippo
Ana Perry
WILLIAM COLEMAN
PATRICIA O
RAYMOND CABRERA
Tyrone Miller
Travon Bedgood
Ashley Marie
Gino Allen
Shakeim X
Calvin Legat
Brian White

David Jones
Carmen Torres
Rayoh Hopkins
Perla Smype
Ira Grandison
Maritza Sanchez
Dallia Forbes
JOSEPHINE ROBINSON
Penn Doris
Miguel Quinuono
Ida Cruz
Pranay Pahnta
Tiffany Castro
Robinn Moza
Smith Brandon
Egbert Mcdonald
Evita Ashby
Natasha Ludwig
Maurice X
Quincy King
Christopher Velazquez
Smith Janay
Victor Takeall
Lynda Harris
Rosal Serra
BOOKER GELZER
Alex Rosa
Felicia Estrada
Kerry Reyes
Sylvia Defer
ARLENE PERRY
Zina Coleman
Rales O
Salvador Cabrera
Tyrone Miller
Stephanie bedford
Caridad Marie
Gladstone Allen
Kenneth Hernandez
JAIME LEGASTO
Bruce White
DAVID JONES
Carmen Torres
shaquanna hopkins
Sylvia Smulski

EMILY GRANDINETTI
Maritza Sanchez
Rolando Forbes
Josephury Robinson
Rodriquez Doris
Miriam Quinunes
Ida Cruz
Taryn Pahigan
Veronica Castro
billy moytilla
PAULA BRANDOLINI
J Mcdonald
Irwin Ashby
Yvette Ludguig
Maurricio X
Raphael King
Delia Velazquez
Tea Janashia
Dahiana Tajado
MARGARET HARRIS
Rosal Serra
THOMASINA GELSHION
Alex Rosa
Katherine Estrada
Krystina Reyes
Karen defeo
Armani Perry
Mary Colello
RAMON O
Thomas Cabrera
Wendi miller
Robert Bederoff
Chantel Marie
HELEN ALLEN
Phil Peligrad
ivy Legaspi
Candice White
David Jones
Carmen Torres
Tiffany Hopkins
Song Smullen
BARBARA GRANDI
Mark Sanchez
Shawn Forbes
JULIA ROBINSON

NEW YORKERS FOR BEVERAGE CHOICES

Mayor Bloomberg is proposing to ban sales of sugar-sweetened beverages over 16 ounces in New York City.

While New Yorkers would be limited to 16-ounce beverages, they would still be able to indulge in other high calorie items. Fountain and bottled beverages over 16 ounces could no longer be sold in restaurants, movie theaters, sports venues, coffee shops, food trucks or street carts. This restriction will cover everything from soft drinks to juice drinks to sports drinks and even some coffee drinks and teas!

According to the Mayor, New Yorkers need help deciding what size beverage is appropriate. We disagree. We are New Yorkers for Beverage Choices—a coalition of citizens, businesses and community organizations who believe that consumers have the right to purchase beverages in whatever size they choose. We urge the Board of Health to reject this proposed measure. We can make our own choices.

Tejeda Doris
Lila Quintons
Idel Cruz
Luz Paguay
Veronica Castro
Beny Moyle
Arias Brando
JANNETTE MCDONALD
Janal Ashby
Ilena Ludge
Max X
Robin King
EFRAIN VELAZQUEZ
Randy Jananis
Benjamin Tajada
Mark Harris
Statlight Serra
BOB GELMAN
Alex Rosa
Linette Estrada
L. Reyes
Madelyn Defeo
BLESSING PERRY
RICHARD COLELLA
RAPHAEL O
Tony Cabrera
WILLIAM MILLER
Manilyn Bedell
D. Marie
Jermaine Allen
Roxana Quintana
Geovonne Legare
Carla White
Davone Jones
Chris Torres
Nyasia Hopes
tom smucker
R. GRANDERA
Marlon Sanchez
William Foote
Justine Robinson
Peguero Dorila
R. Quinton
irene cruz
Raymond Pagran

Victor Castro
EVELYN MOYLAN
MATTIE BRANDLEY
JEANNE MCDONALD
John Ashby
MURIEL LUDEWIG
Maytal X
Sandra King
Eliza Velazquez
Lopes Janaina
Nolson Tajada
Martha Harris
DOROTHY SERPOSS
MURRAY GELMAN
Alexandra Rosa
Lisette Estrada
Lanell Reyes
PETER DEFEO
Carl Perry
Ammy Cole
RONALD O
Wilfred Cabrera
Brent Millen
shalaya bedell
Janine Marie
Joame Allen
Robinson Elaine
GILBERT LEGARE
CATHERINE WHITE
Dean Jones
Christian Torres
Tanya Hopes
LAWRENCE SMTIH
Copertuno Grande
Marlon Sanchez
Ty Foong
KASHIF ROBINSON
Beau Dorian
Krystal Quintin
Iris Cruz
Theresa Pagliocca
Wilfredo Castro
ROSEMARY MOYANO
Chris Brandl
Karrie McDonald

Michelle Ashby
Brown-Lee Lucy
melani X
shentia king
Emilia Velazquez
Luciano Janae
Chrstina Taitt
Michelle Harris
LIKUS SERPHIN
Yelena Gelman
Alexsa Rosa
MIGDALIA ESTRADA
Laura Reyes
Wynona Defense
Daquan Perry
Chrecher Cole
STEPHANIE O
Xiomara Cabrera
Jennifer Millar
shiver bede
KAREN MARIE
Joan Allen
Ricardo Tosado
Susie Legare
Cecelia White
Debbie Jones
CHRISTINE TORRES
Bob Hope
Otis Smothie
Christine Granata
Martha Sanchez
Linda Fonville
Katiea Robinson
Maya Dorian
Jazmine Quintero
Isaac Cruz
MICHAEL PAGLINO
Yvonne Castro
Aidan Moya
Lisa Brandl
Kristi McDonald
Minah Ashby
Ellen Lucy
Melanie X
Steven King

NEW YORKERS FOR BEVERAGE CHOICES

Mayor Bloomberg is proposing to ban sales of sugar-sweetened beverages over 16 ounces in New York City.

While New Yorkers would be limited to 16-ounce beverages, they would still be able to indulge in other high calorie items. Fountain and bottled beverages over 16 ounces could no longer be sold in restaurants, movie theaters, sports venues, coffee shops, food trucks or street carts. This restriction will cover everything from soft drinks to juice drinks to sports drinks and even some coffee drinks and teas!

According to the Mayor, New Yorkers need help deciding what size beverage is appropriate. We disagree. We are New Yorkers for Beverage Choices—a coalition of citizens, businesses and community organizations who believe that consumers have the right to purchase beverages in whatever size they choose. We urge the Board of Health to reject this proposed measure. We can make our own choices.

Evelyn Velazquez
Robinson Jana
Pam Taitt
Monica Harris
Novella Sermonis
AMY GELLER
Angel Rosa
Paola Estrada
Leniece Reyes
Wynona Defense
Derrick Perry
Clement Cole
Larry Nzeako
YOCASTA CABRERA
Jennifer Ann Millar
S. Madison Bedard
Katherine Marie
Jocelyn Allen
Lamar Johnson
Raechel Legalees
Cedrina White
Deborah Jones
Christopher Torres
Ebony Hope
Patrica Smothers-Jones
Christopher Granata
Martin Sanchez
Marisol Fontonez
Kaysha Robinson
Flores Dori
Rosa Quintero
Isabel Cruz
CAMILLE PAGLIA
TERRY CASTRIS
Jennifer Moya
MaryAnn Brandl
lamon mcdonald
Zaire Ashby
Minchao Lucy
Melissa X
Suish King
FERNANDO VELAZQUEZ
Masters Jan
lydia taiste
Nicole Harris
Jon Serluco
ISABEL GELLER
Angel Rosa
Ray Estrada
Lilliam Reyes
Kassandra Defeliciano
Dorinda Perry
Donna Cole
Debi Nyu
lizette cabrena
Neysa Millar
Ariel Becton
Lyndon Marie
JON ALLEN
Rosellen Spoto
Ester Legacy
Charles White
DEBORAH JONES
Christopher Torres
James Hope
Todd Smore
Joe Granata
MARTIN SANCHEZ
Terrie Fontnel
Keneth Robinson
Puchardo Dori
Timmika Quintero
Isabel Cruz
Angel Pagin
Fabiola Castrillo
Margarita Moya
Scott Brandl
Makeda Mcdonald
Murad Ashanti
Porzio Lucy
Melissa X
Tracy King
Guillermo Velazquez
Raehyby Jan
Melillo Tais
Nigel Harris
Chris Serling
ODRIS GELLER
Angelina Rosa
SAMUEL ESTRADA
Lola Reyes
BONA DEFALCO
HENRY PERRY
Dylan cole
Bill Nystrom
Mauricio Cabrena
Antonio Millan
Tarsha Becton
Michael Marie
Julia Allen
Matt Sherrod
Brandon Leftwich
Chris White
Dejaune Jones
Cindy Torres
Mark Hope
BARBARA SMOOKLER
Johnny Granado
Maybel Sanchez
Terrie Fontnel
Kevin Robinson
ROBERT DORGAN
Victoria Quintero
Isabel Cruz
Samantha Pages
ANGELA CASTRICONE
ANNE MOY
William Brandl
Maria McDonald
McLaughlin Ashana
Remira Lucy
Melody X
Vernon King
Harry Velazquez
Strama Jan
Maximillan Tairo
Nigel Harris
Gary Serje
WILLIAM GELISH
Anthony Rosa
SHANA ESTRADA
Lourdes Reyes
Walker Deelal
Ivy Perry
Elecia Cole

NEW YORKERS FOR BEVERAGE CHOICES

Mayor Bloomberg is proposing to ban sales of sugar-sweetened beverages over 16 ounces in New York City.

While New Yorkers would be limited to 16-ounce beverages, they would still be able to indulge in other high calorie items. Fountain and bottled beverages over 16 ounces could no longer be sold in restaurants, movie theaters, sports venues, coffee shops, food trucks or street carts. This restriction will cover everything from soft drinks to juice drinks to sports drinks and even some coffee drinks and teas!

According to the Mayor, New Yorkers need help deciding what size beverage is appropriate. We disagree. We are New Yorkers for Beverage Choices—a coalition of citizens, businesses and community organizations who believe that consumers have the right to purchase beverages in whatever size they choose. We urge the Board of Health to reject this proposed measure. We can make our own choices.

John Nyorella
Olilio Cabrejas
David Millan
Sandra Becote
Ms. Marie
Kara Allen
Malka Tischler
Sylion Lefouccade
Chris White
Demetrus Jones
cindy torres
Matthew Hope
Jaclyn Smolin
nelson gran
Maybel Sanchez
Osualdo Fontianez
Lascelles Robinson
LYNN DORFMAN-BIANCO
George Quinteno
Maria Pager
Benerly Castranova
JOHN MOY
CARMELA BRANDIMARTE
Michael McDonald
Karen Ash
Lashinda Lucus
Mercedes X
Victoria King
Isiah Velazquez
Vecchioli Jan
Virginia Tairats
NORMA HARRIS
Vito Serini
Victor Gelis
Belinda Rosa
SHANEE ESTRADA
Luis Reyes
Ahamed Deeb
J.S. Perry
Elvis Cole
Dan nyles
Jessica Cabreja
Delia Millan
Cozette Beckles
Nunez Marie

Karen Allen
Philip Angeles
Alonzo LeFlore
Christine White
Denise Jones
Clara Torres
Suzanne Hope
Rob Smock
rose gramegna
Maybel Sanchez
Marie Fontenez
Lason Robinson
DAVID DORF
MELISSA QUINTAVALLE
Israel Cruz
Tayisha Pagen
John Castoro
Judy Moy
CLAUDIA BRANDENBURG
Phil Mcdonald
Ashley Asfazadour
Erick Lucro
Merissa X
VIRGINIA KING
Jessica Velazquez
Noory Jamshie
Tony Taiko
Norman Harris
Shaq Serieaux-halls
Matthew Geline
Brandon Rosa
Yuri Estrada
Lusa Reyes
Dwekoto Dee Dee
Jacinta Perry
Helen Cole
Morrison Nyisha
Justin Cabreja
Eva Millan
David Beckles
Pauletta Marie
Kirk Allen
Kate Freitag
Alonzo Leflore
CHRISTINE WHITE

Denise Jones
Clarissa Torres
Vera Hope
Bertha Smoaks
Doerez Gram
Mercedes Sanchez
Cuey Fontanez
Leon Robinson
Lauren dorf
SARAH PAGEANDERSON
RUDOLPH CASTORE
MICHAEL MOY
Delestine Branden
Tamika McDonald
Rajab Asep
Brenda Luckett
Micah X
Wanda King
John Velazquez
MICHAEL JAMPOL
Mitchell Taiesha
Paul Harris
Baerga Sergio
Lucy Gelfat
Bunay Rosa
Ernesto estorque Jr
Lusy Reyes
DALTON DEE
Jamisa Perry
Janice Cole
Griffin Nyicke
Tanya Cabreja
Gregory Millan
ETHEL BECKLES
Rainey Marie
Linda Allen
Ronnie Gattoni
Aniberka LeFlore
Christopher White
Derrick Jones
Clarissa Torres
deja hoover
Brandon Smoaks
J. Gram
Michael Sanchez

NEW YORKERS FOR BEVERAGE CHOICES

Mayor Bloomberg is proposing to ban sales of sugar-sweetened beverages over 16 ounces in New York City.

While New Yorkers would be limited to 16-ounce beverages, they would still be able to indulge in other high calorie items. Fountain and bottled beverages over 16 ounces could no longer be sold in restaurants, movie theaters, sports venues, coffee shops, food trucks or street carts. This restriction will cover everything from soft drinks to juice drinks to sports drinks and even some coffee drinks and teas!

According to the Mayor, New Yorkers need help deciding what size beverage is appropriate. We disagree. We are New Yorkers for Beverage Choices—a coalition of citizens, businesses and community organizations who believe that consumers have the right to purchase beverages in whatever size they choose. We urge the Board of Health to reject this proposed measure. We can make our own choices.

Daniel Fontanez
Lia Robinson
Jones Doretha
cesar quintanilla
Ivan Cruz
Alfred Page
Miguel Castolo
Szu Moy
Majestic Branden
Thereca McDonald
David Asensio
DELORES LUCK
Michael X
William King
Johnathan Velazquez
KATHERINE JAMORSKI
Linda Tai
Pauline Harris
Diaz Sergio
Josh Gelb
Carmen Rosa
Jessica Estime
Luz Reyes
Diamond Dee
Jessie Perry
Johnson Cole
Edward Nygms
Jaele Cabrayo
Jimmy Millan
Nora Becking
Richardson Marie
Louis Allen
Martin Cheung
Aaron Lefkowitz
Clifford White
Devonte Jones
Clifford Torres
Tuwanna Hoover
Cindi Smitz
LOIS GRAM
Michael Sanchez
Eliana Fontanez
Lucy Robinson
Luis Dores
j eric cruz

Ashley Page
Georgina Casto
Gloria Mowring
JOSEPH BRANDE
Tisha McDonald
Melissa Asensil
Jereime Lucius
Michael X
Wonda King
Jorge Velazquez
Rani Jammal
NATURAL TAHUTI
PEARL HARRIS
Muiz Sergio
MICHAEL GELB
Casiano Rosa
Airia Esther
M Reyes
Dina Dee
Katherine Perry
Joziah Cole
Barrios Nydisha
Myosotis Cabratis
Laura Millan
Barrington Beckford
ROSE MARIE
Maggie Allen
Nichols Henriquez
Mallory LeFiand
Corey White
dia jones
Coraima Torres
Nyeg Hoorsorf
Michael Smits
S Gram
Michael Sanchez
Jessica Fontanez
Luis Robinson
Luis Dores
Claudia Quintanilla
Jacinto Cruz
Engrid Page
Modesto Casto
Tina Moutselos
Rose Branda

William McDonald
Maria Asencion
Anthony Lucino
Michael X
Robert Kine
Juan Velazquez
Andre jamison
Asha Tahir
Quinton Harris
Kogut Sergii
Roberto Gejet
Castro Rosa
Benitez Esther
Marciso Reyes
Moultre Dee
Leagh Perry
Kenneth Cole
David Nyc
Mysototis Cabrals
Ridy Millan
Jamie Beckford
Sasha Marie
MARSHA ALLEN
Kevin Schneider
Andy Leffler
COREY WHITE
Diane Jones
Coralma Torres
James Hoorry
Ronald Smithen
Daniel Grajales
Migdahia Sanchez
JESSICA FONTANEZ
Marvin Robinson
Morangelli Doreen
DAISY QUINTANILLA
Jacinto Cruz
Felicia Page
Maria Castner
Barmou Moussa
ALFRED BRAND
Andre Mcdnald
Ana Asencio
Rosa Lucino
Michael X

NEW YORKERS FOR BEVERAGE CHOICES

Mayor Bloomberg is proposing to ban sales of sugar-sweetened beverages over 16 ounces in New York City.

While New Yorkers would be limited to 16-ounce beverages, they would still be able to indulge in other high calorie items. Fountain and bottled beverages over 16 ounces could no longer be sold in restaurants, movie theaters, sports venues, coffee shops, food trucks or street carts. This restriction will cover everything from soft drinks to juice drinks to sports drinks and even some coffee drinks and teas!

According to the Mayor, New Yorkers need help deciding what size beverage is appropriate. We disagree. We are New Yorkers for Beverage Choices—a coalition of citizens, businesses and community organizations who believe that consumers have the right to purchase beverages in whatever size they choose. We urge the Board of Health to reject this proposed measure. We can make our own choices.

Agnes Kindya
Lillian Velazquez
Angela Jamison
Alicia Tahing
Randy Harris
AMELIA SERGIACOMI
Paolo Geistino
Cortes Rosa
DeMeglio Esther
Maria Reyes
Gregory Dedyo
Leonardo Perry
KIMBERLY COLE
Kevin Nyc
Luis Cabrales
Annie Milla
M Beckford
Solano Marie
MAURICE ALLEN
Samantha B
Dave Lefferts
Cynthia White
Divaughn Jones
Coreen Torres
Catherine Hoole
SHANOYA SMITHEN
Eddie Grajales
Miguel Sanchez
Joel Fontanez
Michael Robinson
kendal dore
Fidelia Quintanilla
Jackeline Cruz
Genta Page
joanna castlelan
Haran Moussa
ROBERT BRAND
Mark McDermott
Cassy Asencio
Fernando Lucin
Michael X
Mr. Kindo
Mabeline Velazquez
CARMEN JAMISON
Bent Tahina

Regina Harris
Dan Sergiacomi
Amanda Geist
Darilys Rosa
French Esther
Maria Reyes
Nobet Dedlisevic
LizZi Perry
Krystal Cole
STEVEN NYBURG
Indiana cabral
Cynthia Milla
Thelma Beckford
Vanice Marie
McCord Allen
Renee forde
Dave Lefferts
Debra White
Don Jones
corma torres
Joseph Hoolan
Matthew SmithBurlage
B Grainger
Miguel Sanchez
Lois Fontanez
Michael Robinson
SHIRLEY DORE
Jason Quintanilla
Jackie Cruz
JAMES PAGE
Janet Castle
Marina Moussa
Tiffany Brand
Nola mcdermott
Jenise Asencio
Peresa lucilo
Michael X
Samantha Kindler
Manuel Velazquez
Danielle Jamison
sabina tagoja
Reneeya Harris
Daniel Sergey
Darilsa Geino
DAVID ROSA

Gabriel Esther
Maria Reyes
Joseph Dedentro
LORI PERRY
Kyle cole
Fryer-Glover Nyasia
Luis Cabral
IRENE MILLA
Channel Beckett
Velez Marie
Megan Allen
Shanequa Dale-felder
Summer Leeper
Denise White
Donnel Jones
Cris Torres
Trina Hooks
Kevin Smith-Murphy
W.W. Grainger
Mike Sanchez
Stephen Fontanez
Michael Robinson
STEVE DORDAL
Richard Quintanilla
Jackson Cruz
Lena Page
Paulette Castle
Martin Mourino
WILLIAM BRAND
Shawn mcdermott
Joel Asencio
Davis Lucille
Michael X
Max Kinchen
Maria Velazquez
Deborah Jamison
DESMOND TAGOE
Reneeya Harris
Karen Serene
Karl Geiling
Debora Rosa
Gomez Esther
Marilyn Reyes
Leonardo Decouite
Manuel Perry

NEW YORKERS FOR BEVERAGE CHOICES

Mayor Bloomberg is proposing to ban sales of sugar-sweetened beverages over 16 ounces in New York City.

While New Yorkers would be limited to 16-ounce beverages, they would still be able to indulge in other high calorie items. Fountain and bottled beverages over 16 ounces could no longer be sold in restaurants, movie theaters, sports venues, coffee shops, food trucks or street carts. This restriction will cover everything from soft drinks to juice drinks to sports drinks and even some coffee drinks and teas!

According to the Mayor, New Yorkers need help deciding what size beverage is appropriate. We disagree. We are New Yorkers for Beverage Choices—a coalition of citizens, businesses and community organizations who believe that consumers have the right to purchase beverages in whatever size they choose. We urge the Board of Health to reject this proposed measure. We can make our own choices.

Lanore Cole
Whitted-Faust Nyasha
Marco Cabral
Rico Milla
desmonn beckett
Rodriguez Maricela
Merridith Allen
Miciah Hussey
Angel Leenones
Desiree White
Doretha Jones
Crystal Torres
MARY HOOKER
Kevin Smith-Murphy
Yolanda Grainger
Milagros Sanchez
Stephen Fontanez
MICHAEL ROBINSON
Elizabeth Dorcena-jeune
Mareos Quintancdler
Janel Cruz
MANUEL PAGE
Phil Castle
Maria Moures
Astry Branch
Jerry McDee
Morgan Asencio
McCurdy Lucille
michael X
Christine Kinard
Marlene Velazquez
Floyd Jamison
Galo Tagis
Robert Harris
Sharanika Serene
ALBERT GEIGER
Delian Rosa
Gonzales Esther
Marisola Reyes
William Decostes
Mark Perry
LERONE COLE
Melanie Nyarko
Sheila Cabral
LOUIS MILISCI

Jessica Becker
Mendez Maribell
Micheal Allen
Liz Hansen
Kathleen Leek
Destiny White
Dwayne Jones
Daina Torres
RAMONA HOOK
ATHENA SMITH-BROOKS
Mark Grahman
Milagros Sanchez
Evelyn Fontane
MICHAEL ROBINSON
Chris Dorcelly
Carlos Quintana
Janet Cruz
Opal Page
Anna Castio
Debbie Mountains
Beverly Branch
Alicia Mcdaniels
Morgan Asencio
Pilla Lucille
Michael X
Kevin Kin
Matt Velazquez
Rafael Jamirez
Raimma Tagiev
Rochell Harris
a serena
Kathleen geiger
denise rosa
Marthinia Esther
Marisola Reyes
Margaret deCosta-Holt
Martishe Perry
MARY COLE
ELIZABETH NYARFF
Yajaira Cabral
Dimitri Milionis
Kristen Becker
Amaga Maribel
Mike Allen
Lavorn Ingram

Kenneth Leeininger
Diamond White
Earl Jones
Daisy Torres
Sade Hook
Alisha Smith
Anthony Grahm
Milton Sanchez
Erika Fontana
Nickola Robinson
TRIANA DORAZIO
Carmen Quintana
Jason Cruz
Paul Page
Daisy Castio
Christopher Moultrie
Tanya Branch
KIMBERLY MCDANIEL
Ashley Ascension
Rawley Lucille
Michelle X
Alisha Kims
Millie Velazquez
Jones Jamilia
Galof Tagie
ROSALIND HARRIS
Eduardo Seren
Fatima Geidi
Diana Rosa
Mason Esther
Mark Reyes
VIVIAN DECONCINI
Phyllis Perry
Michael Cole
Nieasha Nya
Julio Cabra
Julia Milin
Lawrence Becker
Bonilla Maribel
Milissa Allen
Shanmely Holmes
Crystal Lee Vega
Diane White
EARL JONES
Daisy Torres

NEW YORKERS FOR BEVERAGE CHOICES

Mayor Bloomberg is proposing to ban sales of sugar-sweetened beverages over 16 ounces in New York City.

While New Yorkers would be limited to 16-ounce beverages, they would still be able to indulge in other high calorie items. Fountain and bottled beverages over 16 ounces could no longer be sold in restaurants, movie theaters, sports venues, coffee shops, food trucks or street carts. This restriction will cover everything from soft drinks to juice drinks to sports drinks and even some coffee drinks and teas!

According to the Mayor, New Yorkers need help deciding what size beverage is appropriate. We disagree. We are New Yorkers for Beverage Choices—a coalition of citizens, businesses and community organizations who believe that consumers have the right to purchase beverages in whatever size they choose. We urge the Board of Health to reject this proposed measure. We can make our own choices.

Lisa Hooghuis
Jamesha Smith
ChevaJon Grahm
Minerva Sanchez
SALVATORE FONTANA
Noverine Robinson
Alan Doran
Demi Quintana
Jason Cruz
Pierre Page
Cristina Castilo
Derrick Moultrie
Tonya Branch
MIchael McDaniel
Ana Ascencio
Withers Lucille
Michelle X
Dickson Kimon
Neysa Velazquez
Elder Jamilah
Denzil Taffe
shantay harris
Mark Serebransky
Lori Gehlhaus
Dina Rosa
Ms. Esther
Maxima Reyes
Dasia Declet
Sean Perry
MICHAEL COLE
Ester Ny
FERDINAND CABON
Carlos Milien
RAYNA BECKER
Caban Maribel
Nathan Allen
Branden Jones
Agnes Lee Scott
Divine White
Eboni Jones
Danette Torres
LYNN HOOGENBOOM
Michael Smith
Marvin Grahart
Mircia Sanchez
Michelle Fontama
Octavia Robinson
Maria Doran
Gabriel Quintana
Jason cruz
Ronnie Page
Hotensia Castilo
Derrick Moultrie
Veronica Branch
Denis McDaid
Bessie Ascencio
Benita Lucien
Michelle X
Jim Kimm
NOEMI VELAZQUEZ
Rushin Jamila
Harold Taffe
SIMONE HARRIS
Drew Serden
Lucy Geha
Disae Rosa
Robertson Esther
Melonie Reyes
Yasmin Declet
Steve Perry
Monique Cole
Jesus Ny
Micsy Cablrion
Gabriel N. Milicenco
BYCON BECKARDEZ
Campos Maribel
Neil Allen
Lucy Villafane
HUNTER LEE II
Doris White
Eboni Jones
Daniel Torres
Ardella Hood
Venus Smith
Robert Grahan
Monica Sanchez
Roberto Font
Pernell R. Robinson
Mark Doran
Jesus Quintana
Jay Cruz
tanegra page
Wanda Castillos
Derrick Moultrie
Norina Branca
SAMONE MCDADE
Morgan Ascencio
Marie Lucien
Mieka X
Smith Kimeia
Raymond Velazquez
Rushin jamila
Roy Taffe
Stephen Harris
Sharon Serces
Yofiones Geh
Edna Rosa
Stephytl Esther
Melonie Reyes
Yvonne Declet
Sunnetta perry
Monseque Cole
Leonardo NY
Katelyn Cabibbo
Tasha Milhouse
AUGUST BECK
Munoz Maribel
NORMA ALLEN
Lawrence W. Canty
Mooney Lee
Dwayne White
Elaine Jones
Daniel Torres
Atiya Hood
A. Smith
Alaniec Graham
Moralba Sanchez
Rodolfo Font
Rae Robinson
TATIANA DORADISOVA
Nancy Quintana
Jaycee Cruz
Thomas Page
Aloime Castillo
Kevin Moultrie

NEW YORKERS FOR BEVERAGE CHOICES

Mayor Bloomberg is proposing to ban sales of sugar-sweetened beverages over 16 ounces in New York City.

While New Yorkers would be limited to 16-ounce beverages, they would still be able to indulge in other high calorie items. Fountain and bottled beverages over 16 ounces could no longer be sold in restaurants, movie theaters, sports venues, coffee shops, food trucks or street carts. This restriction will cover everything from soft drinks to juice drinks to sports drinks and even some coffee drinks and teas!

According to the Mayor, New Yorkers need help deciding what size beverage is appropriate. We disagree. We are New Yorkers for Beverage Choices—a coalition of citizens, businesses and community organizations who believe that consumers have the right to purchase beverages in whatever size they choose. We urge the Board of Health to reject this proposed measure. We can make our own choices.

Jennifer Branagan
KATHY MCCUSKER
Richard Asaro
Biggins Lucid
Miguel X
Aisha Kimbrough
Raysa Velazquez
Mike Jamil
D Tafaro
Talema Harris
VICTOR SERATE
Yotiones Geh
Edwin Rosa
Custodio Estheisy
MICHAEL REYES
Eve Decker
Trent Perry
Oronde Cole
Pedro Ny
Tomale Cabeza
Carlos Milholi
Brian Beck
Nash maribel
RAMELLO ALLEN
Safiya Hasan
Adul Lee
Dwon White
ELDON JONES
David Torres
Jane Hood
Aaron Smith
Anthony Graham
Nancy sanchez
Rosa Fonsecia
Rammi Robinson
Lieber Dora
Gary Quintal
Jeffrey Cruz
Yvette Page
Abel Castillo
Orlana moulon
Lau Bran
Mychal Mccurdy
jeff asare
Elba Luciano

Mike X
Briana Kimbrough
Raysa Velazquez
Muhammad Jamil
Ramkissoon Taehiyrah
Tameka Harris
Margarita Serafin
Florian Gega
EDWIN ROSA
Elbin Estevez
Michael Reyes
Mark decker
Yvette Perry
SEBASTIAN COLE
Sadia NY
Iris Cabera
thomas milgren
JOAN BECK
Rivera Mariba
Ravon Allen
Ricky Narine
Andre Lee
Eldrich White
Eli Jones
David Torres
Lolita Hood
Aaron Smith
Basil Graham
Natalie Sanchez
Christopher Fonseca
Rayshael Robinson
Nacio Dora
JANET QUINT
Jennifer Cruz
Ernesto Pagas
Adriana Castillo
Orlando moulon
Brittany Brame
CYNTHIA MCCUMMINGS
John Asare
EVELYN LUCIANO
Mike X
Gerald Kimbrough
Reinaldo Velazquez
Galarza Jamie

Glenford Taefor
Tara Harris
Rolando Sera
Brody Geem
Eliza Rosa
Evelyn Estevez
michelle reyes
Laura Deck
Frank Perrott
Sheldon Cole
Shawon Ny
Jospeh Cabera
Ms. Milexis
Steven Beck
R. Mariaz
Regina Allen
Diana Rossi
ANNIE LEE
ELGEVA WHITE
Elijah Jones
David Torres
quanisha hood
Aaron Smith
Brian Graham
Nathalyn Sanchez
Clarissa Fonseca
Renee Robinson
Patrice Dor
LOUISE QUINT
Jennifer Cruz
Joseph Pagas
Alexander CAstillo
Robert Moulder
D. Braithwaite
Ade McCullum
Miguel Asantiago
Favielka Luciano
Mike X
Pearl Kimbrough
Sara Velazquez
Blackmond Jamie
Kathy Taddeo
Thecla Harris
Augerto Sequra
Cara Gee

NEW YORKERS FOR BEVERAGE CHOICES

Mayor Bloomberg is proposing to ban sales of sugar-sweetened beverages over 16 ounces in New York City.

While New Yorkers would be limited to 16-ounce beverages, they would still be able to indulge in other high calorie items. Fountain and bottled beverages over 16 ounces could no longer be sold in restaurants, movie theaters, sports venues, coffee shops, food trucks or street carts. This restriction will cover everything from soft drinks to juice drinks to sports drinks and even some coffee drinks and teas!

According to the Mayor, New Yorkers need help deciding what size beverage is appropriate. We disagree. We are New Yorkers for Beverage Choices—a coalition of citizens, businesses and community organizations who believe that consumers have the right to purchase beverages in whatever size they choose. We urge the Board of Health to reject this proposed measure. We can make our own choices.

Elsia Rosa
Iluminada Estevez
Migdalia Reyes
PATRICIA DECICCO
Cathy Perrone
Sophia Cole
Christine Nwobi
Kevin Cabera
Y. MILEUAU
Gabriel Becilla
Jack Mariawi
Reginald Allen
SheilA Gerstman
Antoine Lee
Elizabeth White
Elizabeth Jones
Delia Torres
Shavonne Hood
Abby Smith
Carl Graham
Natividad Sanchez
Mike Fonseca
Rhonda Robinson
Jackson Doqkina
S. Quins
JEREMY CRUZ
Rafael Pagar
Ana Castillo
M. Moukides
Jr Braithwaite
Nicole McCulloughan
Joseph Asante
favielka luciano
mike X
June B. Kimble
sarai velazquez
Gansy Jamie
Gary Tadd
Tiffany Harris
Anibal Sequinot
Chastity Gee
Emily Rosa
Jason Estevez
Miguel Reyes
Yolanda DeCicco

Dana Perrone
Thomas Cole
John Nwankwo
Albert Cabello
Louise Mileski
Chelsea Becher
IRENE MARIANO
Rehan Allen
Shareece Slayton
Babatunde Lee
Evelyn White
Elizabeth Jones
Delia Torres
CONSUELA HOOBLAL
Abel Smith
Damian Graham
Nelson Sanchez
Mike Fonseca
Rhonda Robinson
george dopwell
Carlos Quinoz
Jerry Cruz
ANTHONY PAGANO
Anawu Castillo
Cisse Mouhamalou
Lori Braithwaite
Al McCullough
khalidiah asante
Favjelka Luciano
Mike X
Richard kimble
Michelle Velazguez
Garcia Jamie
Evelyn Tacuri
TINA HARRIS
LUIS SEQUINA
VIVIAN GEE
Escolastico Rosa
Joey Estevez
Mr. Reyes
Noli Dechino
Jessica Perrone
Thomas Cole
Ike Nwankpa
jenny cabejas

Boobie Miles
jonathan becham
Baulrey Marianne
Roderick Allen
Lana Kazhdan
BETTYE LEE
Felicia White
ELSEN JONES
Denise Torres
Elena Hooblal
Adon Smith
Darryl Graham
Nelson Sanchez
Shirley Fonseca
Richard Robinson
T.C. Doors
Carlos Quinoz
Jerthys Cruz
George Pagano
Angel Castillo
Zapata Moty
Rena Braisfeld
Dwayne McCullough
Kofi Asante
Henrietta Luciano
Mike X
Amalgitano Kimberly
Gladys Velaz
Joel Jamie
JUGMOHAN TACOORI
Troy Harris
Gregorio Sepvlveda
Brian Gednetz
Espinal Rosa
Jose Estevez
NAOMI REYES
M Decero
Joseph Perrone
Tony Cole
NIKKIE NWAGBARE
Marshall Cabe
Chris Miles
Roberto Becerril
Bellantoni Marianne
Scott Allen

NEW YORKERS FOR BEVERAGE CHOICES

Mayor Bloomberg is proposing to ban sales of sugar-sweetened beverages over 16 ounces in New York City.

While New Yorkers would be limited to 16-ounce beverages, they would still be able to indulge in other high calorie items. Fountain and bottled beverages over 16 ounces could no longer be sold in restaurants, movie theaters, sports venues, coffee shops, food trucks or street carts. This restriction will cover everything from soft drinks to juice drinks to sports drinks and even some coffee drinks and teas!

According to the Mayor, New Yorkers need help deciding what size beverage is appropriate. We disagree. We are New Yorkers for Beverage Choices—a coalition of citizens, businesses and community organizations who believe that consumers have the right to purchase beverages in whatever size they choose. We urge the Board of Health to reject this proposed measure. We can make our own choices.

Shelley Mizrahi
Bo-Rah Lee
Frank White
ERIC JONES
Denise Torres
Clinton Honton
Adrian smith
Darryl Graham
Nicole Sanchez
YOLANDA FONSECA
Richard Robinson
Zoraida Dooley
Vanessa Quinoz
Jessenia Cruz
Johnny Pagano
Annel Castillo
MICHELE MOTULSKY
Low Brainy
Helen Mccullough
Yaw Asante
Heribesto Luciano
Mike X
Ariza Kimberly
samantha velasro
Lyons Jamie
Victoria R. Taco
Tyrone Harris
Paball Sepulvida
MARIE GEDEON
Fausto E. Rosa
Jose Estevez
Nathalye Reyes
HODRA DECENA
PATRICIA PERRONE
tony cole
PETRU NUTIU
Ranciel Cabceja
Doreen Miles
Neva Becerril
Malloy Marianne
Sharon Allen
Amanda Tortorsa
Carol Lee
FRANKLIN WHITE
Errol Jones
Denise Torres
Beverlly Honrado
AKEEM SMITH
Debra Graham
Niemi Sanchez
Stephen Fonrose
Roberta Robinson
Edward Doohan
Abimal Quinos
Jessica Cruz
Jose Pagano
Argny Castillo
Anthony Mottola
GEORGE BRAIN
INEZ MCCULLOUGH
Kingsley Asamosh
Hernando Luciano
Mike X
Brec Kimberly
Abimael Velasquez
Josephmanie Jamica
NANETTE TACCETTA
Wanda Harris
Abraham Sepulveda
Ricardo Gedeon
FELICIA ROSA
José Estevez
Nelson Reyes
Joseph DeCelis
JOHN PERRO
Zakiya Cole
Terry Nusspickel
Eyan Cabbell
Felisha Miles
Bernade Becerne
Rantanen Marianne
Sharon Allen
Sandy Alley
Carolyn lee
Geraldine White
Evette Jones
Diamond Torres
Christina Honore
Alan Smith
Diana Graham
Ninton Sanchez
PAMELA FONLERA
Robin Robinson
hofit doody
jesus quinonus
Jessica Cruz
JULIETTE PAGANO
Armando Castillo
ANN MOTTO
IBRAHIM BRAIMAH
Karen McCullough
Kingsley Asamoah
Ivelisse Luciano
Milbia X
Costly Kimberly
Angela Velasquez
Gerald Jameson
ROSARIA TACCETTA
WILLIAM HARRIS
Betty Sepulveda
Sarah Gedelian
Frank Rosa
Josue Estevez
Nick Reyes
Frankie Decatur
TONY PERRIT
Larry Coldwell
ANGELA NUSSER
Melvin Cabbagestalk
Jackie Miles
JOSEPHINE BECCERIL
Barry Marianna
Shawnie Allen
Sara X
Casey Lee
Iyanna White
Fernand Jones
Domingo Torres
Goddess Honor
ALBERT SMITH
DOROTHY GRAHAM
Nubia Sanchez
Mark Fonler
Robin Robinson
Patricia Donze

NEW YORKERS FOR BEVERAGE CHOICES

Mayor Bloomberg is proposing to ban sales of sugar-sweetened beverages over 16 ounces in New York City.

While New Yorkers would be limited to 16-ounce beverages, they would still be able to indulge in other high calorie items. Fountain and bottled beverages over 16 ounces could no longer be sold in restaurants, movie theaters, sports venues, coffee shops, food trucks or street carts. This restriction will cover everything from soft drinks to juice drinks to sports drinks and even some coffee drinks and teas!

According to the Mayor, New Yorkers need help deciding what size beverage is appropriate. We disagree. We are New Yorkers for Beverage Choices—a coalition of citizens, businesses and community organizations who believe that consumers have the right to purchase beverages in whatever size they choose. We urge the Board of Health to reject this proposed measure. We can make our own choices.

Efrain Quinonez
Jessica Cruz
LEONARD PAGANO
Arturo Castillo
Frances Motta
Jamal Braimah
malik mccullough
Sarah Asamoah
Jadira Luciano
Miller X
Ganpat Kimberly
Carmen Velasquez
Misha Jameson
Loving Tabu
Linda Harriram
Carmen Sepulveda
GLORIA GEDDIE
Gonzalez Rosa
Kissmerlyn Estevez
Odila Reyes
Angel DeCarolis
Mark Perrini
Shahumed Coldwell
DEBRA NUSSBAUM-COHEN
ISHMAEL CABAZA
James Miles
Laven A Beca
Rivera Marianita
Shirley Allen
Rich Condon
cassandra lee
Jamal White
Frank Jones
E Frain Torres
LESLIE HONIG
Aleya Smith
Ebony Graham
Obed Sanchez
ONEKA FONG
Samantha Robinson
Elmore Donta
Jose quinonez
Jessica Cruz
Millie Pagani

Ashley Castillo
MASHAIRI MOTTA
Hakeem Brailsford
Shalishah Mccullough
Daven Asafo
Jaideen Luciano
Millie X
Garcia Kimberly
Carmen Velasquez
Tavone jameson
Ferrell Tabithat
Seyragee Harripaul
Christina Sepulveda
Heather Geddes
Hector Rosa
Madel Estevez
Omar Reyes
Angel DeCarolis
SUSAN PERRI-AUERBACH
Alexander Colderon
Nancy Nursen
Alonso Cabassa
JOSHUA MILES
negron Bebo
Florentina Mariani
THERESA ALLEN
Aris Wilson
CHEN LEE
James White
GAIL JONES
E. Torres
Dan Hong
Alfred Smith
Emily Graham
Olive Sanchez
LEON FONFA
SANDRA ROBINSON
Alan Donson
Tahitha Quinonez
jimmy cruz
Jose Pagan
Audres Castillo
MARCIA MOTT
Ray Brailsford
Edmund McCue

Alex Asadooria
Joey Luciano
Minerva X
Lopez Kimberly
Chris Velasquez
Baez James Anthony
Nina Tabios
Doug Harriott
JOSE SEPULVEDA
herbert gecky
Hemenegilda Rosa
Marco Estevez
Orlando Reyes
Marielia DeCarmine
Anthony Perres
Brianna Colbert Brown
JOHN NURSE
LEO CABASSA
Oclavia Miles
Santiago Bebe
Giampiero Mariani
Tracey Allen
Kishona Archer
Chi-bum Lee
james white
genesis jones
EDDIE TORRES
MINGI HONG
alfreda smith
Fearnley Graham
Omar Sanchez
K. Foner
SARAH ROBINSON
Opal Donovan Page
Ana Quinones
Joann Cruz
Aaron Pagan
Carlos Castillo
annette motos
Jadian Braham
John McCue
ANGEL ARZUAGA
JUAN LUCIANO
Miranda X
Mitchell Kimberly

NEW YORKERS FOR BEVERAGE CHOICES

Mayor Bloomberg is proposing to ban sales of sugar-sweetened beverages over 16 ounces in New York City.

While New Yorkers would be limited to 16-ounce beverages, they would still be able to indulge in other high calorie items. Fountain and bottled beverages over 16 ounces could no longer be sold in restaurants, movie theaters, sports venues, coffee shops, food trucks or street carts. This restriction will cover everything from soft drinks to juice drinks to sports drinks and even some coffee drinks and teas!

According to the Mayor, New Yorkers need help deciding what size beverage is appropriate. We disagree. We are New Yorkers for Beverage Choices—a coalition of citizens, businesses and community organizations who believe that consumers have the right to purchase beverages in whatever size they choose. We urge the Board of Health to reject this proposed measure. We can make our own choices.

Chris Velasquez
C. James
Rod Tabert
charles harrington
Julio Sepulveda
Isehay Gebremede
Hilda Rosa
Marta Estevez
PAUL REYES
Jason DeCarlo
Jose Perreira
Daniel Colbert
Lawrence Nurse
Mr. Cabassa
Paula Miles
DeJesus Beba
Diallo Mariana
Vincent Allen
Peter Wilson
Chong Lee
James White
Gregory Jones
Eddie Torres
Kevin Honegger
Alice Smith
GILBERTO GRAHAM
P. Sanchez
Martha Fonding
Sean Robinson
Bill Donovan
Alanie Quinones
Jocelyn Cruz
Aaron Pagan
Carlos Castillo
Antwain moton
MARVIN BRAHAM
Kerin McCue
Eternity Arzuaga
Liz Luciano
Miriam X
Muniz Kimberly
Chris Velasquez
Dimaio James
JOAN TABEEK
GERALD HARRINGTON

Macho Sepulveda
PHILLIP GEBORDE
Hseina Rosa
Martha Estevez
Pedro Reyes
VIRGINIA DECARLO
Hannah Perre
Daquita Colbert
Sean Nurse
Raymond Cabassa
Tanya Miles
Luiz Beaz
Ortega Mariana
Yvette Allen
Margaret Glazer
Chong Lee
Jasmin White
Gregory Jones
Edelwin Torres
Daniel Honan
Alicia Smith
Hannah Graham
Pedro Sanchez
SHAKENA FONDEVR
Sean Robinson
Drandall Donovan
Alfredo Quinones
John Cruz
Akilah Pagan
Carlos Castillo
ANN MOTOLA
Harry Bragos
Kaitlyn McCrystal
Jannelda Arzuaga
Margaret Luciano
Mitch X
Roman Kimberly
Dwayne Velasquez
H. James
Donika Tabb
Joseph Harrington
Marco Sepulveda
JOHN GEBHARDT
Isiah Rosa
Mayra Estevez

Pedro Reyes
THOMAS DECANIO
Sue Perra
Philipe Colbert
Stephanie Nurse
Audra Cabarcas
Charriez Milegros
YVES BEAUZILE
Cooper Marian
Vaval Allegre
Michelle Crawford
Chris Lee
Jerell White
Gregory Jones
Edgar Torres
Ethan Hon
Alicia Smith
Helen Graham
Peter Sanchez
Mecedes Fonazi
Shamell Robinson
Eric Donovan
Aliayah Quinones
John cruz
Akilah Pagan
Carlos Castillo
DOMINICK MOTOLA
Jessyka Braffith
Mary Jo McCruz
Carla Arzu
MARGARET LUCIANO
Moe X
Santana Kimberly
Ed Velasquez
Joe James
Isaiah Tabb
MICHAEL HARRINGTON
Nancy Sepulveda
Trako;;p Geavemos
Joel Rosa
Miozotis Estevez
Pedro Reyes
Vannalyn DeCamps
Nicoletta Perpepas
RONALD COLBERT

NEW YORKERS FOR BEVERAGE CHOICES

Mayor Bloomberg is proposing to ban sales of sugar-sweetened beverages over 16 ounces in New York City.

While New Yorkers would be limited to 16-ounce beverages, they would still be able to indulge in other high calorie items. Fountain and bottled beverages over 16 ounces could no longer be sold in restaurants, movie theaters, sports venues, coffee shops, food trucks or street carts. This restriction will cover everything from soft drinks to juice drinks to sports drinks and even some coffee drinks and teas!

According to the Mayor, New Yorkers need help deciding what size beverage is appropriate. We disagree. We are New Yorkers for Beverage Choices—a coalition of citizens, businesses and community organizations who believe that consumers have the right to purchase beverages in whatever size they choose. We urge the Board of Health to reject this proposed measure. We can make our own choices.

Tricia Nurrse
Sammy Caban Jr.
Felix Miledy
Victoria Beauvoir
Gabriel Marian
El Shaquan Love Allay Be
Luis Rosario
Chris Lee
John White
Heidi Jones
Edith Torres
Navarro Hommy
ALICIA SMITH
Hilma Graham
Phillip Sanchez
Kate Folsmom
Sharee Robinson
Janet Donovan
Angel Quinones
John Cruz
Andrez Pagan
Carmen Castillo
Jose Moto
Thomas Braedel
BRITTNEY MCCROSKIEL
Cynthia Arzu
Special Luciano
Mohamed X
Spencer Kimberly
Eric Velasquez
Linekin James
Wingate Tabatha
Shazzan Harrington
REGINA SEPULVEDA
Renauto Geanus
Jose Rosa
Mireya Estevez
R. Reyes
Ophilia Decalke
Denilee Peroza
Terrence Colbert
Al Nurdjaja
Carlos caban
James Mile
Dan Beauroir

Seck Mariame
Melo Allatayean
Sade Scott
Chris Lee
Jonathan White
Helen Jones
Edith Torres
Lajara Homero
Allan Smith
James Graham
Quito sanchez
Mike Follow
Shawnee Robinson
Sara Donovan
ANGELA QUINONES
John Cruz
Angela Pagan
CARMEN CASTILLO
Anthony Motley
BARBARA BRADYGUZZO
John McCroskey
Esteban Arzu
Susan Luciano
Mohamed X
Dove Kimberlee
Felix Velasquez
Logan James
Jose Tabars
Shazzan Harrington
edward sepuluela
Bell Geamoni
Jose Rosa
Yennesy Estevez
Ramon Reyes
Deborah Debuc
Ramon Peroth
Kayla Colberg
Paul Nurbu
Israel Caban
Chalres Mildred
Danielle Beaumont
Jallon Mariama
Cindy Allard
Nicky Mcleod
Christian Lee

Joseph white
Honda Jones
Edith Torres
Anedo Homar
Amany Smith
JELLEMONIA GRAHAM
Rafael Sanchez
Jennifer Folks
Sheldon Robinson
Caitlin Donohue
Anthony Quinones
John Cruz
angelina pagan
Carolina Castillo
Jawantia Motior
Florence Brady
Karl McCroskey
Jerson Arzu
Virginia Luciano
Mohammed X
Jillian Kimball
FELIX VELASQUEZ
Taylor James
Dennisse Tabares
Shazzan Harrington
Luis Sepulueda
Natalie Gealati
Jose Rosa
Zachary Estevez
Rayleen Reyes
Danny deBruin
Ana Peron
William Colban
Evlyn Nurallah
Jennifer Caban
Cooley Mildred
David Beaumont
Ruiz Mariam
Cardre Allan
Olga Vapnyar
Christina Lee
Joseph white
Hugh Jones
Edwin Torres
HAROLD HOMA

NEW YORKERS FOR BEVERAGE CHOICES

Mayor Bloomberg is proposing to ban sales of sugar-sweetened beverages over 16 ounces in New York City.

While New Yorkers would be limited to 16-ounce beverages, they would still be able to indulge in other high calorie items. Fountain and bottled beverages over 16 ounces could no longer be sold in restaurants, movie theaters, sports venues, coffee shops, food trucks or street carts. This restriction will cover everything from soft drinks to juice drinks to sports drinks and even some coffee drinks and teas!

According to the Mayor, New Yorkers need help deciding what size beverage is appropriate. We disagree. We are New Yorkers for Beverage Choices—a coalition of citizens, businesses and community organizations who believe that consumers have the right to purchase beverages in whatever size they choose. We urge the Board of Health to reject this proposed measure. We can make our own choices.

Anastasia Smith
Jessica Graham
Rafael Sanchez
Willoughby Folks
Sherwin Robinson
LAURA DONOHUE
BLANCA QUINONES
JOHN CRUZ
Anne Pagan
Carolina Castillo
Oscar Motin
Jim Brady
Gissell McCrimmon
Wendy Arzu
WILLIAM LUCIANO
Mohammed X
Paspani Kim
Jessica Velasquez
Walkins James
GREGORY TABAKMAN
Shazzan Harrington
MILAGROS SEPULBEDO
DONNALYNN GAZZA
Joseph Rosa
Daiela Esteves
Rebecca Reyes
Terrenie DeBrecant
Patricia Peroano
Anthony Colb
Carols Nupez
Luz Caban
Mendez Mildred
Tiffany Beaumont
Bertran Mariah
Mike Allan
Sharon jones
Chu Lee
Juanta White
Ian Jones
Edwin Torres
Mr. Homa
Andre Smith
Jonisha Graham
Rahanndy Sanchez
Kennasic Folk

SHY-TIA ROBINSON
Margaret Donohue
Brandon Quinones
johnny cruz
CARLOS PAGAN
Cesarina Castillo
Michele Motete
Kenny Brady
Nicole McCrimmon
Efrain Arzola
YOKAIRY LUCIANO
Mohammed X
Setter Kim
Jessica Velasquez
Abdul james
Mario T.U.
Shazzay Harrington
FLIN SEPULBEDA
M. Gazitano
Juan Rosa
Dominique Esteves
Regina Reyes
Creighton Debra
Wesley Peroa
Robert Colasacco
Luis Nupe
Miguel caban
Montilla Mildred
Myles Beaulier
Roaie Mariah
ROBERT ALLAN
Martin Lawrence
Crystal Lee
Karen White
Ikeen Jones
Edwin Torres
David Hom
Andrea Smith
Larry Graham
Ramon Sanchez
RITA FOLINO
Stacy Robinson
TARA DONOHUE
Briana Quinones
Johnny Cruz

Carmen Pagan
Christina Castillo
CHARLIEMAE MOTEN
Kerry-Ann Brady
Steven Mccrimmon
Michael Arzola
Kelly Luciana
Mohanie X
Andy Kim
Jessica Velasquez
Aleicia James
Diaz T.
Vincent Harrington
Rosalind Sepuhide
Ahmet Gazem
Juan Rosa
Jeanette Esteves
RICK REYES
Agerma Debra
Nancy Pero
Jessica Colas
MARTA NUNZIATO
Mildred Caban
BEN MILCHMAN
Lewanta Beauford
Valle Maria E.
Takin Allah
Andrew Hargrove
Daisy Lee
Karen White
Imani Jones
Elda Torres
Aram Holzman
Angela Smith
Latifah Graham
Raul Sanchez
Colin Foley
Stefan Robinson
Vincent donohue
Carlos quinones
JOHNNY CRUZ
Carmen Pagan
Cristi Castillo
Andris Mota
ROSEANN BRADY

NEW YORKERS FOR BEVERAGE CHOICES

Mayor Bloomberg is proposing to ban sales of sugar-sweetened beverages over 16 ounces in New York City.

While New Yorkers would be limited to 16-ounce beverages, they would still be able to indulge in other high calorie items. Fountain and bottled beverages over 16 ounces could no longer be sold in restaurants, movie theaters, sports venues, coffee shops, food trucks or street carts. This restriction will cover everything from soft drinks to juice drinks to sports drinks and even some coffee drinks and teas!

According to the Mayor, New Yorkers need help deciding what size beverage is appropriate. We disagree. We are New Yorkers for Beverage Choices—a coalition of citizens, businesses and community organizations who believe that consumers have the right to purchase beverages in whatever size they choose. We urge the Board of Health to reject this proposed measure. We can make our own choices.

DEBORAH MCCREADY
Edgar Arzo
Shields Luciana
Mohummed X
Ashley Kim
Jesus Velasquez
Ambrose James
Don T.
William Harrington
Eupeu Sepsi
HERBERT GAYNOR
Juana Rosa
Maria Esteves
RIZAR REYES
Erros Debra
Noel Perny
Vinceslas Colas
Jarita Nunoz
Naria Caban
John Milat
Katherine Beauchamp
Casale Maria
Mr. ALLA-BABA
Kathryn Meola
Dallas Lee
Keith White
Ira Jones
Eli Torres
ALEXANDRA HOLUKA
Anna Smith
Lawrence Graham
Reina Sanchez
Daniel Foley
Stephany Robinson
SEAN DONOHOE
Carmen Quinones
Jonathan Cruz
Christian Pagan
Daniel Castillo
Israel Mota
Sarah Brady
MARGARET MCCREADY
Jannelda Arznaga
Cabrera Lucia
Momodan X

Brian Kim
John Velasquez
Andrea James
E. T.
Mr. Harriman
justin seplilveda
Katrina Gaynor
Julio Rosa
Milagros Esteves
Robert Reyes
Harmon Debra
Richard Perniola
Jessica Colan
Myma Nunoz
Tina Caban
Emilia Milano
Jean Beaubrun
Cruz Maria
j all
Yanky Halpern
Daniel Lee
Kelly White
Isaac Jones
Elissa Torres
Kaseem Holtzclaw
Anna Smith
LILA GRAHAM
Rita Sanchez
ELLEN FOLEY
Steve Robinson
DENNIS DONOFRIO
Carmen Quinones
Joral Cruz
DAMIAN PAGAN
David Castillo
Karina Mota
Christophina Bradway
Akina McCray
Brown Aryana
Maria Luchuk
Monica X
Chulsoo Kim
Jonathon Velasquez
Annie James
Fanta T.

Heywan Harrilet
MICHAEL SEPE
Shenaquia Gaymon
Kennedy Rosa
Soley Esteves
Robinson Reyes
Hart Debra
Richard Perniola
Luis Colan
YRKania Nunoz
TYRELL CABAN
John Milano
Chris Beatz
Hernandez Maria
Leslie Alkyne
Lynda Martir
David Lee
Kendel White
Isaiah Jones
Elissa Torres
DEBORAH HOLTZ
Annette Smith
Mack Graham
Robert Sanchez
John Foley
Tanya Robinson
REGINA DONOFRIO
Chaunda Quinones
Jorge Cruz
Danielle Pagan
DAVID CASTILLO
Lisa Mota
Julissa Bradshaw
BO MCCRAY
Marisol Arwaga
Ellen Lucey
Monica X
Chung Kim
Jos Velasquez
Anthony James
Fedundino T.
Enrique Harrigan
Edwardo Sepdueda
Jim Gaylord
Kristiemarie Rosa

NEW YORKERS FOR BEVERAGE CHOICES

Mayor Bloomberg is proposing to ban sales of sugar-sweetened beverages over 16 ounces in New York City.

While New Yorkers would be limited to 16-ounce beverages, they would still be able to indulge in other high calorie items. Fountain and bottled beverages over 16 ounces could no longer be sold in restaurants, movie theaters, sports venues, coffee shops, food trucks or street carts. This restriction will cover everything from soft drinks to juice drinks to sports drinks and even some coffee drinks and teas!

According to the Mayor, New Yorkers need help deciding what size beverage is appropriate. We disagree. We are New Yorkers for Beverage Choices—a coalition of citizens, businesses and community organizations who believe that consumers have the right to purchase beverages in whatever size they choose. We urge the Board of Health to reject this proposed measure. We can make our own choices.

Shannon Estett
Ronald Reyes
Jones Debra
LINDA PERNELL
William Colaianni
KAS NUNN
William Caban
Rico Milano
J Beatty
Shara Maria
Farhan Aljahmi
Paul Todd
David Lee
Kenya White
J. Jones
Elissa Torres
Richard Holtz
Annette Smith
Mitchell Graham
Roberto Sanchez
MARK FOLEY
Theodore Robinson
STEPHEN DONOFRIO
Christopher Quinones
Jorge Cruz
Denise Pagan
DAVID CASTILLO
MARIA MOTA
Led Bradshaw
DOLLY MCCRAY
STEVEN ARVANITES
Alicia Lucero
Monica X
Crystal Kim
Jose Velasquez
ARTHUR JAMES
Jeremy T.
Crystal Harrigan
Kiok Seong
Raymond Gaylord
Kristina Rosa
Carla Estes
Rosa Reyes
Miller Debra
MARLENE PERNA

Olenda Colada
Willie Nunn
Gladys Caballero
Mank Milani
Merle Beatty
Sierra Maria
DeKatte Alize
Romanza Mcallister
Davon Lee
Kiswana White
Jackie Jones
Elizabeth Torres
Tim Holtz
Annette Smith
Nils Graham
Roberto Sanchez
Moose Foley
tiffany robinson
Vincent Donofrio
Cruz Quinones
Jorge Cruz
Donovan Pagan
Deborah Castillo
RUBEN MOTA
NANCI BRADSHAW
Javon Mccray
Cecilia Arvalo
Geraldine Lucero
Monica X
Dan Kim
Juan Velasquez
Banton James
Maria T.
james harrigan
Hyun Seo
Maggie Gayle
Krysitin Rosa
DAVID ESTES
Rose Reyes
Smith Debra
Dozier Permino
Coca Cola
Willie Nunn
Julian Caballero
Mark Milani

Erick beattie
Troche Maria
Cortez Aliyah
Ruth Russell
Dawn Lee
Kiswana White
Jackie Jones
Elizabeth Torres
Mara Holton
Annette Smith
Robert Graham
ROBERTO SANCHEZ
Patricia Foley
Tiffany Robinson
Jaime Donny
Crystal Quinones
Jorge Cruz
Doris Pagan
Diana Castillo
Stefanie Mota
Ralph Bradly
Javon Mccray
GLADYS ARUTHUR
Marylin Lucero
Monique X
Daniel Kim
Lisa Velasquez
Bashiea James
Mario T.
Jimmy Harret
JOHN SENZER
Michael Gayle
Liz Rosa
Ralph Estersus
Santa Reyes
Jenny Debower
Jeanenone Permineter
coca cola
Edwin A Nuniz
Louis Caballero
Evelyn Milanes
John Beattie
Abreu Maria
Eileen Alix
Kevin Torres

NEW YORKERS FOR BEVERAGE CHOICES

Mayor Bloomberg is proposing to ban sales of sugar-sweetened beverages over 16 ounces in New York City.

While New Yorkers would be limited to 16-ounce beverages, they would still be able to indulge in other high calorie items. Fountain and bottled beverages over 16 ounces could no longer be sold in restaurants, movie theaters, sports venues, coffee shops, food trucks or street carts. This restriction will cover everything from soft drinks to juice drinks to sports drinks and even some coffee drinks and teas!

According to the Mayor, New Yorkers need help deciding what size beverage is appropriate. We disagree. We are New Yorkers for Beverage Choices—a coalition of citizens, businesses and community organizations who believe that consumers have the right to purchase beverages in whatever size they choose. We urge the Board of Health to reject this proposed measure. We can make our own choices.

Derek Lee
Kristin White
Jaffi Jones
Elizabeth Torres
William Holton
Anthony Smith
Robert Graham
Roberto Sanchez
Patrick Foley
Tim Robinson
Grant Donnita
Danny Quinones
Jose Cruz
Elena Pagan
Diego Castillo
DIANE MOSTELLO
Thomas Bradly
Panchita McCray
A Aruta
Oscar Lucero
Morales X
Daniel Kim
Maria Velasquez
BOBBY JAMES
Miguel T.
Beth harrell
Christopher Senquiz
Nastacia Gayle
Lopez Rosa
CARMEN ESTEROLLE
Sarah Reyes
Janine Debose
ALVIN PERLZWEIG
coca cola
Ricardo Nuniz
Michael Caballero
George Milanes
Laura Beattie
Aguero Maria
Masood Aliuddin
Keyon Alexander
Desmon Lee
Krystina White
Jaken Jones
Elizabeth Torres

EDITH HOLTERMANN
Anthony Smith
Robert Graham
Rocio Sanchez
Jalena Foleks
Tina Robinson
JOHN DONNERY
DAVID QUINONES
Jose Cruz
Eli Pagan
DIGNA CASTILLO
Walter Mostel
VIRGINIA BRADLEY-MUNDAUGH
PATRICIA MCCRAY
Eve Arus
Ramiro Lucero
Morgan X
DelRio Kim
MAYRA VELASQUEZ
Browder James
Perry T.
Carleta Harrell
Liang Senn
Sheldon Gayle
Lucy Rosa
Jesse Esterman
Serena Reyes
Courage Deborah
Jesse Perlstein
Jose Cola
Victor Nung
Roberto Caballero
George Milanes
John R. Beatte
Alvarez Maria
Ami Alitondre
Ria Gibbs-Santos
Desmon Lee
Leanne White
Jamal Jones
Elnesto Torres
Bert Holt
Anthony Smith
Samuel Graham

Ruben Sanchez
C. Foledo
Tinisha Robinson
Stuart Donner
Debra Quinones
Jose Cruz
Eliss Pagan
Domingo Castillo
Glenda Mossouri
Alice Bradley
Charles McCraw
Jane Arukwe
Randy Lucero
Motea X
Desleslu Kim
Nohelia Velasquez
Carol James
Rafael T.
Danielle Harrell
Jon Senk
Milagros Gaya
Marcodelm Rosa
nadiuska esteras
Siara Reyes
Erickson Deborah
SARAH PERLSTEIN
Ayomide coker
CHRISTINA NUNEZ-GOMEZ
Shaundale Caballero
Martha Milanes
Ms. Beatriz
Ana Maria
Jeff Alister
Octavia Taylor
Desmond Lee
LENORE WHITE
Jamal Jones
Emigain Torres
bryan holt
Ashanti Smith
Scott Graham
Ruben Sanchez
Nilo Foldamuz
Toney Robinson
Christie Donnelly

NEW YORKERS FOR BEVERAGE CHOICES

Mayor Bloomberg is proposing to ban sales of sugar-sweetened beverages over 16 ounces in New York City.

While New Yorkers would be limited to 16-ounce beverages, they would still be able to indulge in other high calorie items. Fountain and bottled beverages over 16 ounces could no longer be sold in restaurants, movie theaters, sports venues, coffee shops, food trucks or street carts. This restriction will cover everything from soft drinks to juice drinks to sports drinks and even some coffee drinks and teas!

According to the Mayor, New Yorkers need help deciding what size beverage is appropriate. We disagree. We are New Yorkers for Beverage Choices—a coalition of citizens, businesses and community organizations who believe that consumers have the right to purchase beverages in whatever size they choose. We urge the Board of Health to reject this proposed measure. We can make our own choices.

Destiny Quinones
Jose Cruz
Enid Pagan
Domingo Castillo
Sal Mosseti
andre bradley
CORA MCCOY
aneis aruelo
Wesley Lucero
Muhammed X
Di Costanzo Kim
Noreily Velasquez
Casey James
Rafael T.
Delois Harrell
Dimitrius Senior
Angarola Gay
Marganta Rosa
Moses Ester
Silis Reyes
Francis Deborah
ABRAHAM PERLOW
Adriane Coke
Adrian Nunez
E. Caballer
Delia Milan
Fabre Beatrice
Aponte Maria
Carsi Alisha
Sada Davis
Devin Lee
Lindsay White
James Jones
Emilio Torres
Justin Holt
ASHLEY SMITH
SELENA GRAHAM
Said Sanchez
angela folchetti
Tyesha Robinson
Dan Donnelly
Eduardo Quinones
Jose Cruz
flor Pagan
Domingo Castillo

Austin Moss
Andrew Bradley
Dahium McCoy
Ashley Aruelo
ALICE LUCENTE
Murad X
Dong Kim
PATRICIA VELASQUEZ
Charlena James
ANN T
DELORIS HARRELL
Jose Seng
Gregany Gay
Maria Rosa
Vincent Estella
Stacey Reyes
Fuller Deborah
BENJAMIN PERLMAN
Tomar Coke
alberto nunez
chanel caba
Kimberly Milan
JEAN BEATRICE
Arevalo Maria
Davidow Alisha
Mary Turner
Dorothy Lee
Marcia White
James Jones
Emily Torres
Latoya Holt
Ashley Smith
Shaquara Graham
SAIH SANCHEZ
Oni Folayan
Tyrone Robinson
Frank Donnelly
Edwin Quinones
Jose Cruz
George Pagan
Donna Castillo
JENNY MOSS
Andrew Bradley
Deborah Mccoy
Kimberly Aruelo

edwin luceno
N X
Esther Kim
PHILLIP VELASQUEZ
chris James
Charlotte T
Isiah Harrell
CARY SENFT
Nathaniel Gay
Maria Rosa
Ceasar Estelar
Stephanie Reyes
Green Deborah
ESTHER PERLMAN
Jarmane Coiti
Alberto Nunez
Emelin Caba
Yolanda Milan
Michael Beatrice
Australia Maria
Espinosa Alise
Sean Andrews
Ednita Lee
Marcus White
James Jones
Emily Torres
Lee Holt
Ayana Smith
Stacy Graham
samantha sanchez
Helen Fokianos
Tyshenia Robinson
Efrain Quinones
Jose Cruz
Georgorio Pagan
Dusana Castillo
KENNETH MOSS
Bobby Bradley
EVELYN MCCOY
Jose Aruel
Bryan lucena
Nadia X
Franz Kim
Reina Velasquez
Chris James

NEW YORKERS FOR BEVERAGE CHOICES

Mayor Bloomberg is proposing to ban sales of sugar-sweetened beverages over 16 ounces in New York City.

While New Yorkers would be limited to 16-ounce beverages, they would still be able to indulge in other high calorie items. Fountain and bottled beverages over 16 ounces could no longer be sold in restaurants, movie theaters, sports venues, coffee shops, food trucks or street carts. This restriction will cover everything from soft drinks to juice drinks to sports drinks and even some coffee drinks and teas!

According to the Mayor, New Yorkers need help deciding what size beverage is appropriate. We disagree. We are New Yorkers for Beverage Choices—a coalition of citizens, businesses and community organizations who believe that consumers have the right to purchase beverages in whatever size they choose. We urge the Board of Health to reject this proposed measure. We can make our own choices.

Claudia T
Isiah Harrell
M Senf
JOHN GAWLEY
Marin Rosa
Cesar Estela
Teoporo Reyes
Keshner Deborah
Gerald Perlman
Anthony Coiro
Alex Nunez
Josefin Caba
Luz Milagros Nunez
Serrano Beatrice
Baez Maria
Mihalis Alisandratos
Mary Kohler
Eric Lee
Margaret White
James Jones
Emma Torres
margret holt
Barbara Smith
Taqia Graham
SAMANTHA SANCHEZ
Anton Fogle
Velma Robinson
KAREN DONNELLY
Efrain Quinones
Jose Cruz
Hector Pagan
Elsy Castillo
LAWRENCE MOSS
Charles Bradley
Felica McCoy
Jayson Arudo
Junior Lucena
Nadine X
H. Kim
Rena Velasquez
Clensar James
Daniel T
Jerry Harrell
Mercedes Senecal
B Gawkes

MICHELE ROSA
Daniel Estela
Tyrene Reyes
Marino Deborah
GERALD PERLMAN
Francine Coiro
Amy Nunez
Mr. Caba
Carreras Milagros
Shaneque Beasley
Becerril Maria
Cousin Alisa
Kathy Bodell
Ericka Lee
Marilyn White
James Jones
Emrique Torres
Beverly Holston
Barber Smith
Teresa Graham
Samantha Sanchez
Anton Fogle
Tyman Robert
Walton Robert
Kacy Doley
Terrence Dolers
Katherine quenzer
Smith Quentin
Scarlet Cruz
serenity cruz
Carlos Pacheco
Carmen pacheco
Tykwann Cason
JULIO CASO
Renee Morris
Samantha Morris
CARL BOWER
Tyler bower
Catherine McCabe
Christina McCabe
Tasvano Arnold
Taylor Arnold
Kiki Louis
Lloyd Louis
Rubento X

Rugby X
Ny Kha Sekhem
Ahmed KG
Yahelly Vega
Yolanda Vega
sonia jaloveva
Alieu Jallow
Felice Susino
Don Susil
Eric Haque
Tanjil Haque
Kevin Searing
JUDITH SEARCY
Edal Garmin
Edward Garlon
Tabitha Romero
Alian Romero
Neftali Escalera
Nikiella Escalera
Albert Relucio
PETER RELSCH
Rena Dayse
Hassichucan Dayne
Daniel Perez
Daniel Perez
Tyrone Coakum
William Coakley
Yara Nova
Yasine Nourou
LAURA C
LAURENCE C
Davila Michelle
DeJesus Michelle
JOHANNA BATISTE
Syrma Batiste
JERROLD MARCO
Luis Marco
Charlie Alfonso
Gabriela Alfonso
Anne More
Nailia Borisova
Nyasia Lebron
Salbador Lebron
Sanchez Wenny
adam wengron

NEW YORKERS FOR BEVERAGE CHOICES

Mayor Bloomberg is proposing to ban sales of sugar-sweetened beverages over 16 ounces in New York City.

While New Yorkers would be limited to 16-ounce beverages, they would still be able to indulge in other high calorie items. Fountain and bottled beverages over 16 ounces could no longer be sold in restaurants, movie theaters, sports venues, coffee shops, food trucks or street carts. This restriction will cover everything from soft drinks to juice drinks to sports drinks and even some coffee drinks and teas!

According to the Mayor, New Yorkers need help deciding what size beverage is appropriate. We disagree. We are New Yorkers for Beverage Choices—a coalition of citizens, businesses and community organizations who believe that consumers have the right to purchase beverages in whatever size they choose. We urge the Board of Health to reject this proposed measure. We can make our own choices.

Ronda Jones
Rosmarie Jones
Maria Torres
Maria Torres
STEPHEN HOFFMANN
Thomas Hoffmann
Omar Smith
Alison Gonzalez
Kristin Saletha
Lillian Flachofsky
Flor Rivera
CAROL DISPENSA
IDA PULLANO
tonora crockham
Lydia P.
Jeannine Carter
Luz Moreno
Angelo Boria
Janine Mayer
Felix Argaes
Ana Lopez
Tom X
Roberto Kenneth
SUSAN VAUGHN
ashell jacob
Yashoda Sukmath
Melendez Hamis
Morgan Scott
Carmen Garcia
Hector Roman
Michael Epps
GLADYS REGO
Dominque Davis
Joe Perez
Gutierrez Claudia
SHANTEL NOEL
Keyon By
Villanueva Michael
Nandi Barton
Montanez Manuel
jose aleman
Diana Bayne
Tishee Lawrence
Marina Mercado
Gayle Bardsley

Madeline Mallo
xjudith aikerman
Valentina Zapata
Amalia LaPorte
SUSIE WASHINGTON
Larry Johnson
Dukes Tisha
Conrad Hewitt
Kathy Slein
Louis Gonzalez
J. S.
Michael Figuerero
Gisette Rivera
Amauris Diaz
Sidney Prawatyotin
BERNARD COUNCIL
Dennise Otero
Malcolm Gerald Carpenter
Melissa M. Morales
KARYN BOGART
Eric Mathison
EDWARD ANTONIO
M. Lopez
Danny Worthan
Christopher Kedisher
Jose Vargas
ALEXIS J
Teshanee Stokes
Jonathan H.
Steve Scarogni
Paul Garcia
Cicely Rodway
Amber Elizabeth
Davis Ray
Hawkins David
JUAN QUIN
Megan Cruz
PETER PADOVANO
Yasmin Castillo
Luis Morrobel
ALFRED BOZZUFFI
Devon mcclellan
Mary Arroyo
Laticia Lowry
Pedro X

ALAN KIDDER
Jessica Vega
Mr. James
Holmes Sydney
Leroy Hargrove
HARVEY SEIDERBAUM
Danbass Gary
HELEN ROONEY
I Espino
Kelvin Restitullo
Yolanda De Pena
ana perez
Billy Cody
Mildred Nunez
CHEN C
Tacapi Miguel
ROSALIND BAXTER
Rodriguez Maria
Mills Alice
Rosalei Gold
Roland Lee
Eliza Wheeler
Marian Jones
John Torres
Marquis Holliday
E.A. Smith
Alicia Goulbourne
Howell Robert
Christopher Dominez
Edilia Quian
Rebecca Cruz
Brandon Pacilio
rober cassidy
Dionl Morris
sameerah bowrean
Mansela Mccann
Luis Arocho
Ricky Louisgullity
Robert X
Sheba Khan
Raul Vega
Galloway Jamell
SHERRIE SUTTON
Cristal Harden
Mayra Seda

NEW YORKERS FOR BEVERAGE CHOICES

Mayor Bloomberg is proposing to ban sales of sugar-sweetened beverages over 16 ounces in New York City.

While New Yorkers would be limited to 16-ounce beverages, they would still be able to indulge in other high calorie items. Fountain and bottled beverages over 16 ounces could no longer be sold in restaurants, movie theaters, sports venues, coffee shops, food trucks or street carts. This restriction will cover everything from soft drinks to juice drinks to sports drinks and even some coffee drinks and teas!

According to the Mayor, New Yorkers need help deciding what size beverage is appropriate. We disagree. We are New Yorkers for Beverage Choices—a coalition of citizens, businesses and community organizations who believe that consumers have the right to purchase beverages in whatever size they choose. We urge the Board of Health to reject this proposed measure. We can make our own choices.

Joe Garrett
Stokes Ronald
Stephanie Escoto
Edgardo Renar
Nathanael De Jesus
Carmen Perez
Tyrone Cobb
Sheriff Nowlands
JANET C
Steven Mickens
Victoria Battle
Martin Marcus
Jason Algarin
Matt Tarulli
Angelica Lebron
Stephanie West
RANDALL JONES
Lisa Torres
John Hojnacki
Lazaro Nguevas
James Buissereth
Avimael Mendoza
Carroll Bara
Julio Maldonado
Aurora Aguja
Sammy Z.
Joe Lane
Alsaede Wardsan
Rasean Johnson
Cupid Time
Gregori Herrera
Maria Sizon
Michelle Gonzalez
Frank S
PROVIDA FESHOLD
Jesse Rivera
ELIZABETH DIAZ
natassia powell
James Cosone
Paul Osetinsky
Checo Carment
William Morales
nygiar blunt
NAOMI MASTRACCHIO
Gentile Anthony

Pedro Lopez
CHARLES WOODARD
JEFFREY KATZ
Francisco Vaquez
EVELYN J
Anthony Stevenson
MELISSA H
Miho Sawayanagi
Wilson Garcia
Ana Rodriguez
Don Elder
Chris Pennes
Garcia Christopher
Dajour Newman
Brandon Buckingham
BARTATO MENDEZ
EDWARD BANKS
Adrian V. Maldonade
Jamilla Agosto
Shaneequa Yumor
Martinez Lance
Harold Wanton Sr
Stacey Johnson
Jenkins Tifany
Abiel Hernandez
Abigail Singleton
Pedro Gonzalez
LYDIA S
JUDITH FERRENBACH
Jose M. Rivera
IRIS DIAZ
Roberto Potter
Kathylee Corton
Adriana Ortiz
Ruiz Carmen
BRENDA MOORE
NAKITA BLOOM
Riz Masood
Tania anthony
Sanea Lopez
Azi Wone
Joe Kasyanov
Thais VanDyke
Kemp J
Muscia Steven

Y Guzman
Laura Saurdez
Christine Gandee
Owen Smith
Alyssa Gonzalez
Estrella Salerno
Kate fitzsimons
Tony Rivera
FEDERICO DISLA
BORIS PULATOV
Samuel Critterden
Molly P.
Jurreu Carter
Marvin Moreno
Joey Bori
SHEMTOV MAYER
Angel Arevalo
Andrew Lopez
Tonya X
Smith Kenneth
PAULA VAUGHAN
Mr. Jacob
AVROHOM SUKENIK
April Hamilton
Nicole Scott
Carmen Garcia
Ivan Roman
Robert Epino
Aris Reglas
Dornice Davis
John Perez
Eddy Claude
Walter Nodeny
DAVID BUZZONE
Arline Miceli
Yasmin Barton
Peres Manuel
PEDRO ALEJANDRON
Sebastian X
Vivian Lawrence
Ruddy Perez
S Perez
Anthony Ciocca
Alberto Cintrony
GENEVA WILSON

NEW YORKERS FOR BEVERAGE CHOICES

Mayor Bloomberg is proposing to ban sales of sugar-sweetened beverages over 16 ounces in New York City.

While New Yorkers would be limited to 16-ounce beverages, they would still be able to indulge in other high calorie items. Fountain and bottled beverages over 16 ounces could no longer be sold in restaurants, movie theaters, sports venues, coffee shops, food trucks or street carts. This restriction will cover everything from soft drinks to juice drinks to sports drinks and even some coffee drinks and teas!

According to the Mayor, New Yorkers need help deciding what size beverage is appropriate. We disagree. We are New Yorkers for Beverage Choices—a coalition of citizens, businesses and community organizations who believe that consumers have the right to purchase beverages in whatever size they choose. We urge the Board of Health to reject this proposed measure. We can make our own choices.

Chris Kalaritis
Hennessey Valentine
Angela Valentine
Felicia Izzo
Jillian Izzo
Marta Torres
Medina Hodzic
Janet Llewellyn
ARLENE SANABRIA
Zun Flowers
Sarah Hofstetter
DEIDRE ALDER
JAMES SAUNDERS
Beatrice Gamelle
Calvin Stephens
Kenia Guzman
Jenn Weiss
YOLANDA JONES
Gregory Smith
MARIA GORRITZ
Betsaida Sancher
federco sanche
Lamont Flowers
Lamont Flowers
Kevin Alexander
John Lawrence
Earnest Valentine
FURMAN IZZARD
Juan Sanabrig
valerie flowers
Connie Alder
Melvin Valentine
Chinedum Iwuoha
GREGORY SMITH
LYNN GORSLINE
Luz Nieves
Daniel Burno
Latrese Benji
Lauraine Lawrence
Staci Reed
Patricia Lawrence
ZORINA J
Jacob Weiss
Willie Jones
Sebastian Perez

Donna Cintron
Tetia Messam
Kimberly Barreto
Milie Valentine
Caraballo Ivy
C.R. Stephens
Kelvyn Guzman
uab weisz
TYREEK JONES
Shanelli Perez
ILDEFONSO CINTRON
Gregory Wilson
Henry Wilson
Roseanne Fattore
Kevandre Lawrence
Rosa Perez
Genesis Ciprian
Dora Wilson
Agbop Kale
Lady Nieves
Junior David
Samuel burns
ANA RODRIGUEZ
Betty Elanbo
H. V. SMITH
HAROLD SMITH
MARY GORRIE
Gerald Smith
David Gossett
Rivera Raven-Angel
Montanez David
Gerald Smith
Barbara Goss
Maribel Nieves
LORETTA BURN
Maryann Cipriani
Ana Rodriguez
ELLESTINE ELCOCK
Rosa Perez
Rosa Perez
Vito Cipolla
Wander Cioteno
Martiza Torres
Anthony Hodges
RONALD MESCHINO

Tanya Barres
Alfred Rawlings
Maritza David
Theresa Bockwoldt
Morgan Lawrence
Sheri Messer
Jose Barreto
Larry Mesquite
Linda Barreto
STEPHEN MERTZ
Ezequiel Barrera
Neysa Nieves
Noreen Nieves
Jose Valentine
jessenia izquierdo
Sergio Perez
GRICEL CINTRON
Shantay Perez
Sihiboan Perez
Alyssa Rodriguez
Morales Elercia
Michelle Rave
paulette david
Scott Raupach
Perkins David
Craig Ravel
Paul David
Torres Manny
Gustano Alcontara
Idelissa Lluberes
Ronald Stephenhs
Terrence Stephens
Maria Guzman
Wanda Sanchez
Michael Floyd
Lucille Rawley
Marquel David
Anacona Rodriguez
ANASTACIA RODRIGUEZ
Briggs Elaine
Cunningham Elaine
Karren Floyd
Sergio Perez
Elizabeth Cintron
JUDITH SAUNDERS

NEW YORKERS FOR BEVERAGE CHOICES

Mayor Bloomberg is proposing to ban sales of sugar-sweetened beverages over 16 ounces in New York City.

While New Yorkers would be limited to 16-ounce beverages, they would still be able to indulge in other high calorie items. Fountain and bottled beverages over 16 ounces could no longer be sold in restaurants, movie theaters, sports venues, coffee shops, food trucks or street carts. This restriction will cover everything from soft drinks to juice drinks to sports drinks and even some coffee drinks and teas!

According to the Mayor, New Yorkers need help deciding what size beverage is appropriate. We disagree. We are New Yorkers for Beverage Choices—a coalition of citizens, businesses and community organizations who believe that consumers have the right to purchase beverages in whatever size they choose. We urge the Board of Health to reject this proposed measure. We can make our own choices.

Lisa Gamdy
Monique Burns
Veronica Manomat
Delvorine Aldana
Kelsy Roston
Malcolm Lawrence
HARRIET SMITH
Steven Manns Jr
Jeanne Alcindor
Virginia Sanabria
Nancy Nieves
Nathalie Nieves
ALEX BURKE
Allannah Burke
Ruben Perez
MARIE CIOFFERO
Tohaye Jones
GAIL SMITH
Julio Gote
Michael Rawitz-tillman
Martin David
Jake Rauls
Sandra Saunders
BRENDA GAMBLE
Amanda Rodriguez
Asperti Elena
St. Clair Stephen
Chaya Weiss
WANDA JONES
Maryann Bedory
Shane Lawrence
Zugeil Sanchez
Gordon flowers
Trisha Stephens
Maria Guzman
Danny Weiss
Wayne Jones
Maria Torres
CATHERINE HOFFMAN
Matthew Garrison
Sarah Perez
Celina Cintron
Jacqueline Saunders
rafeal gamez
Michael Nieves

Brian Burley
NAVARRO STEPHENS
Lourdes Guzman
Luis Valentine
Joyce Iyrziang
Isaiah Stephens
Laura Guzman
P Mannon
Venicia Alcid
Martha Torres
Brian Hodgkinson
Jenna Sanabria
Zuri Flowers
Tashwn Rawls
Lugo David
Mike Welame
Tonya Jones
Reginald burns
Marino Mesina
Sam Meshberg
Nicole Barreto
Ingrid Mesa
Chris Barresi
Freddy S. Barrero
yashiema stephens
Anavis Rodriguez
Andre Rodriguez
ANDREA RODRIGUEZ
Maria Guzman
Moore Elaina
Lynda Manning
WILLIAM SANCHEZ
Antoine Flowers
Greg Mertsalov
Colin Merth
Jasmin Barrera
JOSEPHINE MANNO
Wilson Alcequiez
Jenny Lloyd
Angeline Valentine
Nick Izzo
DEBORAH WEISSMAN
BARRY WEISSBERGER
Vanessa Jones
Violet Jones

Lonnie Manning
Ana Alcantara
Karen Floyd
MARIE L. TORRES
Marina Torres
Georgia Smith
Amanda Rodriguez
Green Ravyn
PABLO HOFFMAN
Maritza Torres
RALPH HOFFMAN
Aslhey Gosson
Juarez Elena
Medrano David
Bakary Sanago
Mercedes Nieves
Carolena Mesa
BARBARA MERZON
Steven Merzon
Tim Hoer
Milgors Barrerto
Tabitha Flowers
Vicktor Burman
Leonardo Barrero
Leonardo Barrero
Melissa Torres
Melissa Torres
Jose Sanabria
MIGUEL SANABRIA
Darius Hodges
Mellanie Torres
Gene Hodges
Anna Flouris
JENNA VALENTINE
Chayanne Izquierdo
Wesley Sanchez
silus floyd
David Weitzman
Rachel Weitzen
Rachel Weitzen
Torri Jones
Tracey Jones
tracey jones
Rosacind Perez
ROZ PEREZ

NEW YORKERS FOR BEVERAGE CHOICES

Mayor Bloomberg is proposing to ban sales of sugar-sweetened beverages over 16 ounces in New York City.

While New Yorkers would be limited to 16-ounce beverages, they would still be able to indulge in other high calorie items. Fountain and bottled beverages over 16 ounces could no longer be sold in restaurants, movie theaters, sports venues, coffee shops, food trucks or street carts. This restriction will cover everything from soft drinks to juice drinks to sports drinks and even some coffee drinks and teas!

According to the Mayor, New Yorkers need help deciding what size beverage is appropriate. We disagree. We are New Yorkers for Beverage Choices—a coalition of citizens, businesses and community organizations who believe that consumers have the right to purchase beverages in whatever size they choose. We urge the Board of Health to reject this proposed measure. We can make our own choices.

MARY CIOFFI
Raymond Cioffi
Amal Elswedy
Rafael Camacho
NANAQUEENIE LAWRENCE
Pasley Lawrence
Darryl Saunders
Osmey Gamez
Xenia Sanchez
Antonio Flowers
KEVIN MANNION
Lena Alcee'
Arlene Saunders
James Gamfavo
brent saunders
Efraim Gamez
Sam manning
Emile Mervin
Dolkuis Barreres
Martina Nieves
ROBERT BURMEISTER
Gary Rawls
Kranr David
Shaunne Lloyd
Tifany Lloyd
Erica Llenza
Ana Rodriguez
Tapia Eleazor
gloria smith
Zoe Goshhorn
Harry Gotte
Mavta Torres
Brittany Hodges
Guy Paronello
Joseph Lawrence
GEORGE SMITH
Dina Gotay
Gabrielle Smith
Sichio Gotoy
Nancy Nieves
Christina Burlak
Joe Lawrence
Melianda Edwards
Mellisa Stapelcamp
Rhonda Lawrence
Thorley Lawrence
Shaniqua Jones
Ramon Inga
Tracy Lawrence
Vargas Lawrence
Ambrose Llim
Santo Sanchey
Gregory Flowers
Stacey Saunders
Dennis Gamble
Robert Ravira
EDWARD RAVIN
Sherree Ravenell
Stevenoe Ravenau
Cardona Raven
Melendaz David
Melissa David
Melissa I David
Montana David
Gladys Ravelo
Delilan Ravello
Mr. David
Mumford David
Patrick David
Leon Llyod
Prince Stephens
Raymond Stephens
Luis Guzman
Luis Guzman
Marisol Torres
RUTH HOFFMAN
Maritza Torres
Mike Hoenscheid
gabrielle lluverez
GORDON WILSON
Mr. Kakes
ANGUITA RAUL
Jonelle Stephens
Lisbet Guzman
Michelle Saunders
Marcelo Gamboa
Eric Llenas
Danson Lloyd
Amarilys Rodriguez
Zerkih Elena
Madeline Weiss
Gloria Smith
Gloria Smith
GLORIA SMITH
LAWRENCE GOSCINSKI
maria gosales
Alex Gorvits
Denise Wilson
Kim Kaleseti
Luis Nieves
Tressa Burns
Yazmina Sanchez
chere flowers
Dae Manor
Tatyana Manor
Eliss Manon
Wade Alder
Evangelina Aldecua
Genaro Aldarondo
Jose Llerena
Miriami Ciprian
HOWARD HOFFNER
Kimberly Weithers
Travis Jones
DAVID MESHEL
Rafael Barreto
Salvador Perez
Amparo Cintron
Giovanni Valentine
Benjamin Izsak
Edward Wilson
Fady kaldas
Smith Manny
Gerald ald
Tony Elervol
Amanda Rodriguez
Hojnacki Elena
Marcelo Gamloa
David Manning
Carla Alcantera
DAVID WILSON
Aru Kalin
Radmija Lawrence
John Hooghuis
SARAH PEREZ

NEW YORKERS FOR BEVERAGE CHOICES

Mayor Bloomberg is proposing to ban sales of sugar-sweetened beverages over 16 ounces in New York City.

While New Yorkers would be limited to 16-ounce beverages, they would still be able to indulge in other high calorie items. Fountain and bottled beverages over 16 ounces could no longer be sold in restaurants, movie theaters, sports venues, coffee shops, food trucks or street carts. This restriction will cover everything from soft drinks to juice drinks to sports drinks and even some coffee drinks and teas!

According to the Mayor, New Yorkers need help deciding what size beverage is appropriate. We disagree. We are New Yorkers for Beverage Choices—a coalition of citizens, businesses and community organizations who believe that consumers have the right to purchase beverages in whatever size they choose. We urge the Board of Health to reject this proposed measure. We can make our own choices.

ALFREDO CINTRON
Astrid Merte
Amy Stephens
Anthony Stephens
Katiuska guzman
KELVIN GUZMAN
Cecilioele Valentine
Nick Izzo
Mariano Torres
Dennis Hoffman
Gary Smith
Yolanda Gotay
David Manning
Iris Alcedo
Yvonne Welch
Tonya Jones
indira gamoneda
VERONICA STEPHENS
MAria Guzman
Paterson Valentine
George Smith
Adonis Gotay
Melissa Torres
Melissa Torres
Corey Hodges
Janiky Sanata
Marion Flowers
Mark Weiss
MADDIE STEPHENSON
Dallas Kalmar
Cynthia Wilson
Teherran Stephenson
Daniel Wilson
David Wilson
WENDY STEPHENSON
Paula Kalle
Juan Guzman
Juana guzman
DAVID WILSON
Erica Kaliszewski
Karen Guzman
DAVINA WILSON
Vicki Kaliszewski
RAYNA KALISH
Dawn Wilson
Denise Wilson
CATHERINE KALIN
Diana Wilson
DONALD WILSON
Espinal Kalie
Aziz Kali
Mr. Kalema
Teklemariam Kaleab
Sherley Merveille
Elizabeth Barrera
Corey Wilson
Josie Guzman
Luis Nieves
Lee Kalmanowitz
Juan Guzman
Daniel Kallini
SONYA BURNS
Romelia Llrena
Manuel Nieves
Marialee Nieves
Dante Burnette
Sylvia Burnett
DUANE WILSON
Avi Kalderon
YIGAL J
kenita lloya
Mone Mervilus
Edwin Barrera
Priscilla Valentine
Marisol Torres
Eliot Hoff
SAMUEL SAUNDERS
Andre Gamble
Ana Rodriguez
Jim Eldrich
Frank Mesto
Joseph Lawrence
Jawteen Lawrence
Sandra Saunders
COREY GAMBLE
Hymie Stephens
Kotherine Guzman
Geraldine Smith
Rafarlo Gosole
Larry Mesquita
Martin barreto
juan valentine
Juelieto Valentine
Kasina Valentine
KENDRICK VALENTINE
Kevin Valentine
luis izquierdo
Nancy Izquierdo
Rita Izevbekhai
DESARIE H. IZARRY
Castro Izaida
Gary Rawis
Martinez David
Chris Mannorind
Shirley Alcide
Anastasia Rodriguez
Patterson Elaine
Rosy Perez
Randy Cioffi
Amanda Rodriguez
Ramos Elera
Julie Weitzel
TRAMMEL JONES
Gregory Smith
Tyrell Gorton
Paris Valentine
Eleanor Ivy
Jim Weissman
Tyrone Jones
David Manning
Josephine Alcasada
Iyanne nieves
Maria Nieves
Theus Burney
Dunto Burnette
Soi Messina
Incasuma Barreto
Jose Barreto
Paris Valentine
Michael Ivory
FLORENCE GOTSOPOULIS
Wander Sanchez
Ralph Floyd
Michael Lloyd
Ana Rodriguez

NEW YORKERS FOR BEVERAGE CHOICES

Mayor Bloomberg is proposing to ban sales of sugar-sweetened beverages over 16 ounces in New York City.

While New Yorkers would be limited to 16-ounce beverages, they would still be able to indulge in other high calorie items. Fountain and bottled beverages over 16 ounces could no longer be sold in restaurants, movie theaters, sports venues, coffee shops, food trucks or street carts. This restriction will cover everything from soft drinks to juice drinks to sports drinks and even some coffee drinks and teas!

According to the Mayor, New Yorkers need help deciding what size beverage is appropriate. We disagree. We are New Yorkers for Beverage Choices—a coalition of citizens, businesses and community organizations who believe that consumers have the right to purchase beverages in whatever size they choose. We urge the Board of Health to reject this proposed measure. We can make our own choices.

Dina Elberg
LELA SAUNDERS
Tanya Gambre
Amanda Rodriguez
Keene Elenor
Shakira Perez
Henry Cintron
willie sanchez
ANTONIO FLOWERS
Kela David
Nicholas Saunders
Vanessa Gamboa
George Wilson
Jared Kalaan
Inaly Barreto
Wanda Sauls
Ken Saulnier
Vable Welch
Tony Jones
Leon Saunders
Hector Gamboa
Shantelle Lloyd
Luis Nieves
TINA BURNS
Delwyn Eley
Nancy Nieves
teronia burks
Ana Rodriguez
Jennifer Elci
Leon Saunders
Jasry Gamboa
Jovaughn Saunders
Josue Gamel
Ramesh Manoo
Gloria aldea
Kemar Llewellyn
Mr. Manny
Nieves Manny
BASSAM ALDAIA
Cevstcio Alda
Michael Lloyd
ANDREW SAUNDERS
Foila Gamito
Steve weisz
Tricia Jones

Michelle Stephens
Lourdes Guzman
Tom Jones
Sandra Saunders
Enrique Sanabria Jr.
Brenda Gamble
Will Flowers
martha torres
Alenashell Hodges
MAGALY LLUVEREZ
Elisa Weiss
WILLIAMS JONES
Miguel Llevanidez
Shanelli Perez
Hilda Cintron
Pierre Louise
GEORGE SMITH
CAROL GOSTOUT
Mildred Nieves
LaCharm Burley
Ydequiel Torbio
George Hill
Shalawn Smith
Christine Gonzalez
Rafael Salazar
Douglas Fischer
Antonia Rivera
GERARD DINARDO
Keisha Pruitt
Juan Crespo
JILL P
Bryan Carstensen
Lakeesha Moravia
lataria booker
Rexsi Maufaarez
Liz Arce
DANIEL LOPEZ
Yuvvraaj X
Camilo Kemo
ingrid vasquez
David Jackson
Melba Suazo
CECELIA HALL
JOHN SCIACCHITANO
Franco Garcia

Carolina Romales
Jason Engel
Rezette Reese
Lane Davis
Keyanna Perez
Ann Clark
Christian nina
Erwin John Bustos
Jean-Claude Meur
Marriana Barrionuvo
Danielle Nicholas
Christina Bumn
Shields Sallie
Jason Fleming
erick menpendez
Doner Barbara
Christine Rivers
Dublier Dixon
Candad Maldonado
Bilal Ahmad
Rudy Puzer
Judith Crosp
JODI ZAGOORY
Jason Langilotti
Duate Pablo
Martha Caruana
Ingrid Warner
Nickel Johnson
Karon Morgan
Rebecca Bosley
Terrence Tine
Louis Herrerea
Diego Mayurga
Ana Arias
Kenneth Skinner
Mario Gonzalez
Mercedes Loreno
Chris s
Yvonne Fields
Steven X
Constance Keritt
Janet Rivera
Crystal Diaz
Marisela Vazquez
Rodriguez Jacqueline

NEW YORKERS FOR BEVERAGE CHOICES

Mayor Bloomberg is proposing to ban sales of sugar-sweetened beverages over 16 ounces in New York City.

While New Yorkers would be limited to 16-ounce beverages, they would still be able to indulge in other high calorie items. Fountain and bottled beverages over 16 ounces could no longer be sold in restaurants, movie theaters, sports venues, coffee shops, food trucks or street carts. This restriction will cover everything from soft drinks to juice drinks to sports drinks and even some coffee drinks and teas!

According to the Mayor, New Yorkers need help deciding what size beverage is appropriate. We disagree. We are New Yorkers for Beverage Choices—a coalition of citizens, businesses and community organizations who believe that consumers have the right to purchase beverages in whatever size they choose. We urge the Board of Health to reject this proposed measure. We can make our own choices.

John M. "Powell Jr."
Oscar Costoso
Amy Sullivan
Miracle Handberry
JOHN OSTLING
Milton Carnegie
Dick Scott
Angel Garcia
Shawn Morales
Vera Bob
Clare Romano
Bockingham Eric
Reinaldo Mateo
Gilbert Anthony
JASON REID
Anthony Davis
Moira Lopez
Hugo Perez
Kelly Clearlva
MARGUERITE WOODS
Abdullah Kaya
Janice Norales
john byrnes
Solea Vargas
Delgado J
Grave Michael
Blake Basil
Ian Stewart
GEORGE H
GIROLAMO MARABELLO
Wardell Alexander
Rasheeda Sayyed
Steven Garcia
Raenna Williams
Lizzie Lawson
Alejandra Rodriguez
Rico Elias
Desire Malor
Rodriguez Malongo
Kelly Akema
Fanning Akeem
Diane Zaremba
Tina Zarbaliev
ELAINE LARKIN
ROBERT LARKIN

Gina Washington
Greg Washington
Jory Johnson
Joseph Johnson
Thomas Tobin
Georgia Tobias
Alicia Hiciano
Young Hibye
Grant Small
Jendayi Small
JOSEPH GONZALEZ
Joshua Gonzalez
Betty Sabillen
Fzat Sabeha
Nashalis Figueroa
Niasia Figueroa
Esteban Rivera
Estevan Rivera
Anthony Dichiara
RAYMOND DICECCO
David Prestipino
Dot Prestigious
Gerald Covington
Gwendolyn Covington
T. Outlaw
Tony Outlaw
Jose Carrasco
Samantha Carrasco
Juan G. Morales
Juana Morales
Maria Boliozor
Erin Bolin
Frank Matoni
STACEY MATONE
Sonja Aponfe
Carlos Apolinario
Kristine Lopez
Krystal Lopez
SARAAYYAK WRIGHT
Sean wright
Johnson Keisha
Jones Keisha
Diana Vargas
E. Vargas
Glenda Jaboriel

CHERYL JABLOW
Nile Stora
Niojawel Stora
Deeb Hacameh
ALEXA HABIBULLAN
Michelle Schesny
Paul Scherr
Michelle Garcia
michelle garcia
Dion Rogers
edna rogers
Wil Ellis
Zaharriah Ellis
Caldwell Raymond
Corley Raymond
Ansu David
Berenbaum David
Lauren Goodson
A. SALLEY
Joanne Fleming
Colby Rivers
Ebony Dixon
FRANK PUYDAK
Lucas Croslow
Flores Pablo
Zhanique Carty
LaKeisha Morgan
Tony Bosley
Oladipupo Mayungbo
Carlos Arias
Yarbrough Lorene
Steven X
Jenae Kercado
Matthew Vazquez
Slanda Jacqueline
Anthony Sullivan
Dawn Hand
Donna Scott
Angie Garcia
Clare Romano
Butler Eric
Jenna Reid
April Davis
Hylenne Perez
Mr. Cleandre

NEW YORKERS FOR BEVERAGE CHOICES

Mayor Bloomberg is proposing to ban sales of sugar-sweetened beverages over 16 ounces in New York City.

While New Yorkers would be limited to 16-ounce beverages, they would still be able to indulge in other high calorie items. Fountain and bottled beverages over 16 ounces could no longer be sold in restaurants, movie theaters, sports venues, coffee shops, food trucks or street carts. This restriction will cover everything from soft drinks to juice drinks to sports drinks and even some coffee drinks and teas!

According to the Mayor, New Yorkers need help deciding what size beverage is appropriate. We disagree. We are New Yorkers for Beverage Choices—a coalition of citizens, businesses and community organizations who believe that consumers have the right to purchase beverages in whatever size they choose. We urge the Board of Health to reject this proposed measure. We can make our own choices.

MARIA NORALES
Susan Byrnes
Holman Michael
John Basias
Mr. Maraal
Williams Alexander
Fernando Guerra
Molly Lawson
Evelyn Santos
Joe Gadeon
Emmanuel Rodriguez
Jael Edoh
Gladys Ramos
Benson Daniel
Henry Peguero
CAROLINE CHISOLM
Ferguson Neil
Kariem Broxtan
YVETTE MELL
Shaquenda Baker
Jovanni Mafeen
Lamar Adams
Castillo Yenny
Christine Lacayo
John Walker
Rodriquez Joel
Steve Thompson
Juan Hernandez
BRENDA SIMMONS
Elena Gomez
Gerard Russell
Antoinette Ferguson
Nancy Rivera
Walter Diaz
ana polanco
Carolyne Corelis
Lucy Ortiz
Kathy Cardoza
Rosa Montenero
keon black
Carmen Martinez
Lucena Angel
John Loft
Dellanno Nicholas
Shakoya bumbury

Ana Mera
Mary Barbel
Juan Menoza
Herring Barbara
Jonathan Maldono
H Ahmed
CARLOS MALDONADO
Maryanne ahmad
CHARLES ZALBEN
KELLY LANIER
JOSEPH ZAGARIA
Brandisha Langhorn
Mecca Warren
Michele Johnson
Josh Warner
Nicole Johnson
JUDITH TINT
William Hersey
Charmaine Tindal
Roben Herrera Mendoza
Deyanith Skrip
Maria Gonzalez
Kenneth Skinner
Marisa Gonzalez
ARTHUR S
Isis Fields
CORRINNE S
Abbigail Fielding
Ivelisse Rivera
Carmen Diaz
Jasmin Rivera
Daisy Diaz
Darchell Poyer
Kathleen Cotter
Adrienne Powell
Chayk Costos
Laday Oswaldo
ROSE CAROL
Rite Ostin
GRACE CARNAVOS
Robert Morales
Edmonds Bobby
Sonia Morales
Princess Boatwright
Faith Mates

Frank Antola
ROSA MATEO
Lopez Anthony
Melanie Lopez
Monica Lopez
Sherry Woodson
Young Kayshawn
MARKICEL WOODS
ANDREW KAY
Norma Vargas
Chen J
Soledad Vargas
DENNIS J
Asa Stewart
Dan H
James Stewart
GEORGIA H
John Scafura
Servilio Garcia
robindra saywack
Steven Garcia
Abigail Rodriguez
Les Elijah
Alejandro Rodriguez
Sacaza Elias
Evan Wayne
Evan Wayne
Bill Johnson
Bob Johnson
Elizabeth Topor
Marianita Topie
Jahlil Hill
JOAN HILL
Sharon Smith
Sharone Smith
Craig Gonzalez
Cristian Gonzalez
LUIS SALASPOSILO
VICTOR M. L. SALAS
Yeldy Firpo
BENITO FIRMANO
ARLETHIA RIVERA
Armando Rivera
Phillip Dina
Russo Dina

NEW YORKERS FOR BEVERAGE CHOICES

Mayor Bloomberg is proposing to ban sales of sugar-sweetened beverages over 16 ounces in New York City.

While New Yorkers would be limited to 16-ounce beverages, they would still be able to indulge in other high calorie items. Fountain and bottled beverages over 16 ounces could no longer be sold in restaurants, movie theaters, sports venues, coffee shops, food trucks or street carts. This restriction will cover everything from soft drinks to juice drinks to sports drinks and even some coffee drinks and teas!

According to the Mayor, New Yorkers need help deciding what size beverage is appropriate. We disagree. We are New Yorkers for Beverage Choices—a coalition of citizens, businesses and community organizations who believe that consumers have the right to purchase beverages in whatever size they choose. We urge the Board of Health to reject this proposed measure. We can make our own choices.

Kimberly Proverbs
Monay Prouet
Maria Crespo
Maria Crespo
KIMMIKO P
LAURA P
Robert Carson
Tracy carson
ALISON MORAN
Amy moran
Shiva Boodoosingh
Ganesh Boodhoo
andrew mattina
JOHN MATTINA
MICHAEL ARCAY
Robert Arcadipane
demitris lopez
Dencil Lopez
Zakiya X
Zaneta X
Phillips Kelvin
Phillips Kelvin
Javier Vasquez
Javier Vasquez
Devon Jackson
Devon Jackson
Alex Suarez
Alisha suarez
ELAINE HALL
Eric Hall
Kimberly Schwarz
Abe Schwartz
Genaro Garcia
Gerardo Garcia
Sanchez Romaglin
Vitos Roma
Erika Encinas
Alma Encarnacion
Larry Reedmen
William Reed Jr
Loon Davis
Louis Davis
Lisabeth Perez
Lisandro Perez
CAROLINE CLARK

Carrie Clark
Valle Nina
Kim Nimoy
Andres Bushwick
Alfred Bush
Adrian Metz
Staesha Metric
Gilberto Barrientos
Luis Barrientos
Luis Toro
Robert Hilliard
Ron Smith
Ashley Gonzalez
Malik Saldana
Catherine Fisk
Alyssa Rivera
Katherine DiPalo
Andrew Pucek
Robert Crisalli
CONOR P
Shane Carter
Bianca Morel
Tammie Boose
Jason L. Maxwell
Steven Archible
Carlos Lopez
Vivian X
Robert Kennedra
Brady Vasquez
Ashley Jackson
Francisco Suero
Salumada Hamda
Vito Scorcia
Destiny Garcia
Miguel Roman
Jose Enrique
Robert Reger
JAMES DAVIS
Josefina Perez
Donna Clarke
Nicquan Nixon
Dominique Butler
HElene meziane
Bouton Barry
Lorraine Manredi

Cotrina Aldo
Danmeina Rodriguez
Danny Rodriguez
Maria Edwards
MARICELA EDWARDS
Antoniette Ramos
Antonio Ramos
Andrea Daniels
Arienna Daniels
Phillip Pena
Rafael Pena
G Chra
Anthony Choy
Kevin Nelson
Munez Nelson
Rashida Brunswick
Bonnie Brunson
Eddie Mena
Edwin Mena
Hugo Balderas
Mariel Balderas
Jessica Mahoney
John Mahoney
ALAN ADJAHOE
STEVEN ADINOLFI
Johnny Yong
Guadalupe Yon
Yara Laguer
MICHAEL LAGUE
Matthew Wallay
Antowan Wallace
Harris John
Jackson John
DEBORAH THOMPSON
Dennis Thompson
Frederick Hernandez
Gabriel Hernandez
Lisa T Simpson
Marjani Simpson
Terish Gonzales
Vanessa Gonzales
ROSEMARIE RYAN
Stapleton Ryan
Karen fernandez
Kari Fernandez

NEW YORKERS FOR BEVERAGE CHOICES

Mayor Bloomberg is proposing to ban sales of sugar-sweetened beverages over 16 ounces in New York City.

While New Yorkers would be limited to 16-ounce beverages, they would still be able to indulge in other high calorie items. Fountain and bottled beverages over 16 ounces could no longer be sold in restaurants, movie theaters, sports venues, coffee shops, food trucks or street carts. This restriction will cover everything from soft drinks to juice drinks to sports drinks and even some coffee drinks and teas!

According to the Mayor, New Yorkers need help deciding what size beverage is appropriate. We disagree. We are New Yorkers for Beverage Choices—a coalition of citizens, businesses and community organizations who believe that consumers have the right to purchase beverages in whatever size they choose. We urge the Board of Health to reject this proposed measure. We can make our own choices.

Maria Rivera
Maria Rivera
Natasha Diaz
Neisen Diaz
Justin Ponder
ALEJANDRA PONCE-VIVAS
ROSA CORREA
Stefanie correa
Isabelia Ortiz
Ismael Ortiz
DAMIAN CARLINO
Lilly Carlino
Hakim Moodie
Surayya Moodie
Shondell Blake
Tanesia Blake
Susan Martis
Antony Martiren
Lopez Angelique
CAROL ANGELINO
Patricia Long
Peteena long
Wm Wingate
John Wing
YOUNG KANG
Holly Kanfer
Tom Manos
John Smith
John Smith
Carmelita Gordon
D. Gordon
Carlos Sambula
Amanda Samboy
MILAGROS FLORES
Mindy Flores
Glenn Weeks
Timothy Jolly
Yolanda Torres
Sabrina Hines
Shelley Roberson
Choi Doiley
Argenis Queens
Stephanie Cruz
Jorge Pacheco
Epufamio Casilla

Jason Morren
Nadia Bowen
DARREL MCBRIDE
Chris Arnadopoulos
Jonathan Louie
Sam X
JOAN KEYES
Elizabeth Vecino
Dosay jalisa
Hunter Susan
Harry Hanson
McDonald Sean
Selhry Garicia
ENRIQUE ROMERO
Tobias Escalante
BERNICE REISS
Careen Dawy
Denise Perez
Amaro Cluran
Rich Notholt
LYNWOOD C
Ortiz Michelle
Derrick Batista
BRANDON MARCHI
Samantha Alfano
Jeremiah Silkowski
Diana Leatherbury
Harrison Wendell
Shaniya Jones
WILLIAM QUINN
Mark Cruz
Britique stapleton
Christy Gunkle
Magaly Padua
Stephanie Castillo
Massiel Santos
Joe G.
TONIA MORTELLITI
Christina Bracco
Gisela Rodriguez
Corz Eddie
SHARON MCCLENIN
julio arroyo
Juan Ramos
Noemi Dandrads

Stephanie Loyola
Jessica Pedraza
Stanroy Child
Patrick X
Bernard Kiembock
Siso Negron
Anthony Brown
Glenaliz Vega
Michelle James
Aida Melendez
jasmine bailey
JEAN SYKES
Daniel Harkavy
KENSA MADDOX
Rebecca Adames
Steven Seise
Cray Garza
Osorio Yari
Paizadis L.
Timthy Roper
Jess Espinosa
Shanee Waley
Carson Joan
Serafin Resto
Perenta De Veza
Brianna Thomas
Miguel Hernandez
Amanda Perez
Renee Coelman
Seaerra Simmons
Lenny Gomez
Margie Nunez
BURNELLE C
Rebecca Runge
jesse fenthstore
Mr. Miguel
Tolanta Bay
Peter Rivera
Rivera Diana
Rebollar Maria
Roberto Alicea
Barbara Poggioli-Esposito
Ricardo Cordero
Ramone Perez
Richard Lee

NEW YORKERS FOR BEVERAGE CHOICES

Mayor Bloomberg is proposing to ban sales of sugar-sweetened beverages over 16 ounces in New York City.

While New Yorkers would be limited to 16-ounce beverages, they would still be able to indulge in other high calorie items. Fountain and bottled beverages over 16 ounces could no longer be sold in restaurants, movie theaters, sports venues, coffee shops, food trucks or street carts. This restriction will cover everything from soft drinks to juice drinks to sports drinks and even some coffee drinks and teas!

According to the Mayor, New Yorkers need help deciding what size beverage is appropriate. We disagree. We are New Yorkers for Beverage Choices—a coalition of citizens, businesses and community organizations who believe that consumers have the right to purchase beverages in whatever size they choose. We urge the Board of Health to reject this proposed measure. We can make our own choices.

Nayda Ortiz
JOHN CARCARA
Jonathan Whigman
Madeline jones
Kristin Montana
Samantha Birdman
JESSICA TORRES
Terry Hollins
Elizabeth Martinez
patricia andriani
Dominique Smith
Charlotte Gould
oscar paez
Rinaldo Castillo
April Morton
Carmen Bracero
John McCluskey
Diana Arroyo
Aida Lracuete
Pablo X
Nicole Kilgerman
Denise Vega
Linda James
Jaun Sylvert
Cee Calvin Harley
Oriana Selditch
Randazzo Gaspare
Krystle Roque
ORLANDO ESPINOZA
ROSALYN RETKWA
Linda L. DeAndrea
Incida Perez Hdez
isabel cofresi
Kevin Nunez
Anthony C
Gonzale Miguel A
Katie Bayno
Ortega Maria
Graciela Alicea
Lauren Demeis
Matt Lee
Brian Whitbeck
Latanya Jones
Jalexis Torres
DORIS HOLLY

Darren smith
Mary Goytia
Justin Watson
Debbie Johnson
Philip Tomlins
GERARDO HILADO
Tracy Smith
Elizabeth Gonzalez
Tatiana Saint-Hilare
ANNA FILLOS
Carmen Rivera
El Dillon
Josh Pringle
Isaiah Crawford
Suraj P
Anthony K. Carrington
Angel Morales
JEANNETT BONILLA
Rand Matthew
Christopher Aquino
Franklin Lopez
Marganta Wrizar
Katherine Kelly
Raymond Vasquez
Lisa Jackson
RANSOM STURDIVANT
Wazir Hakim
Jodi Schuldenfrei
Joei Garcia
LeoRoy Roland
Laurel Emerick
Juan Reddick
Russell Davis
Maria perez
Lindsey clark
Calvin Nieves
MARY BURRUS
Nancy Pera
City Chuck
Jennifer Nezin
Robert Buenrostro
Michelle Mendoza
Ileasia Baou
NELSON MALDONADO
sirgi aguila

Martinez Yvonne
Milagros Landol
Kevin Ward
RUFUS JOHNSON
YASMIN TILLERY
Vincent Herrera
Rodriguez Siro
Mr. Gonzalez
Jessica S
Biberca Ferrera
Jonathan Rivera
Felix Diaz
Darlene Pounder
CHRISTINE COSGRIFF
David Osario
Jose Carmen
Milton Mora
Lenny Blue
Khalif Massey
Morangelli Anthony
Ron Lopez
Lilian Woo
Rodriguez Kathy
Nydera Vann
IRENE J
JANET STEVENS
VERA H
Christy Savas
joseph garafola
Belinda Johnson
Stavant Toraine
Herman Hill
SHANA SMITH
Christopher Gonzalez
VIVIAN SALAZAR
Sabrina Fischer
Ariq Rivera
Michael Dinapoli
JESUIT PROVINCILA
Lucille Crespo
JOSEPH P
Kim Carson
JANICE MORANT
diana boodram
Emily Mattson

NEW YORKERS FOR BEVERAGE CHOICES

Mayor Bloomberg is proposing to ban sales of sugar-sweetened beverages over 16 ounces in New York City.

While New Yorkers would be limited to 16-ounce beverages, they would still be able to indulge in other high calorie items. Fountain and bottled beverages over 16 ounces could no longer be sold in restaurants, movie theaters, sports venues, coffee shops, food trucks or street carts. This restriction will cover everything from soft drinks to juice drinks to sports drinks and even some coffee drinks and teas!

According to the Mayor, New Yorkers need help deciding what size beverage is appropriate. We disagree. We are New Yorkers for Beverage Choices—a coalition of citizens, businesses and community organizations who believe that consumers have the right to purchase beverages in whatever size they choose. We urge the Board of Health to reject this proposed measure. We can make our own choices.

Samuel Arce
David Lopez
Yvette X
Aziz Kelvin
Jasmin Vasquez
DEBRA JACKSON
Ada Suaver
DEAN HALL
Jon Schweitzer
Gabriella Garcia
NAOMI ROMAIN
Darwin Eng
M REEDY
Latasha Davis
Leonardo Perez
Ava Clark
Martinez Nina
Charles Bussey
INEZ METZL
Beni Barrietto
Jesus Pepin
Jane Chu
Reyes Neykos
Elise Bueno
Sonia Mendoza
Shah Bano
ORLANDO MALDONADO
GLORIA AGUEROS
Tautiva Yvonne
Morty Landman
Lisa Ward
Sandra Johnson
Shanique Tillary
Ines Herrara
Nancy Siraud
Natalie Gonzalez
JOHN S
Angel Ferrer
Jonathan Rivera
Flora Diaz
Shauntay Pounder
Tyler Cosenza
Yari Osario
Lopez Carmen
Yaco Mora

Miamb Blue
Paul Massey
Perez Anthony
ROSA LOPEZ
Alvin Wong
Dunlea Kathleen
Mehan Vanita
JANET J
Michael Stevens
YIU H
Marguerite Savarese
Vic David Gaqeid
maria torre
GEORGIANNA HILTON
Princess Smith
Angela Gonzalez
Mohammed Saleh
Brian Fitzgerald
Aileen Rivera
Charles DiSaro
Tuesha Pugh
Wellington Cristal
ANTOINETTE P
Nicole Carter
Monica Morena
Tyra Borders
Erin Maya
Quezada Arelina
Arsenio Lopez
Vash X
joel kennedy
Ana Vasquez
Andy Jackson
WILLIE SUGGS
Joseph Hamilton
Sidney Scott
Cynthia Garcia
Karla Roman
BLANCA ENRIQUEZ
Singleton Reginald
Frances Davis
Jose Perez
JANICE CLARKSON
Marissa Nobile
Ziain Butt

Carol Miano
Kalidah Barthileny
mark mansour
Martinez Alejandra
Josie Pagan
Jeremy Castillo
melinda mosley
JENNIFER BRADLEY
JOANNE MCCOURT
LaQuasia Artis
Gary Lucas
Nelson X
Kyung Kim
Carmen Vela
ERICA JAMES
Perry T
Lashawn Harraway
Chris Semper
Craig Gatto
Padin Rosa
Jackie Est
Feliciano Reye
Robert DeBenedittis
GERALD PERKINS
Irwin Cohen
Carmen Nunez
Elizabeth C.
Demetrus L. Mikell
Ronald bean
Contreas Maria
Kelvin Alifonso
Samantha Cruz
HENRY LEE
Patrick White
Jeff Jones
Fernando Torres
Fred Holmes
Carl Smith
Aguilor Graciano
Stephanie Sanchez
Keith Fodderlls
Thomas Robert
Alyona Dolgova
H Quesada
SAUL CRUZ

NEW YORKERS FOR BEVERAGE CHOICES

Mayor Bloomberg is proposing to ban sales of sugar-sweetened beverages over 16 ounces in New York City.

While New Yorkers would be limited to 16-ounce beverages, they would still be able to indulge in other high calorie items. Fountain and bottled beverages over 16 ounces could no longer be sold in restaurants, movie theaters, sports venues, coffee shops, food trucks or street carts. This restriction will cover everything from soft drinks to juice drinks to sports drinks and even some coffee drinks and teas!

According to the Mayor, New Yorkers need help deciding what size beverage is appropriate. We disagree. We are New Yorkers for Beverage Choices—a coalition of citizens, businesses and community organizations who believe that consumers have the right to purchase beverages in whatever size they choose. We urge the Board of Health to reject this proposed measure. We can make our own choices.

BARBARA PACHECO
Xavier Casper
NORCIE MORRIS
Peggy Bowers
CLAUDIA MCCAIN
Rejclio Arnold
Jones Louis
Rosemary X
Fisher Khadeenia
Y Vega
Gabrielle Jamain
Steve Sussman
Azim Haque
Deborah Sears
Lacheya Garner
Violeta Romery
Eileen Escalera
EDUARDO REMACHE
Karisma Dayton
Damoris Perez
Roberson Coard
John Nova
KIMBERLY C
Comacho Michelle
Angel Batiz
Santos Marcos
Joseph Alford
Natasha Ladner
Melissa Lebron
Patrice Wenz
Romeo Jones
Maria Torres
Ciara Rodriguez
Gussie Edwards
Antonia Ramos
Fatoumata Dansoko
Maria Pena
Conroy Chris
William Neri
Liasa Bryan
Luis Mendes
Avdi Balidemas
Nicky Maino
Jose Adorno
Victor Young

Labino Lajqi
MARY WALSH
Brown John
Alica Thompson
Elsy Hernandez
David Sims
Juan Gonzales
E.M. Ryan
Jennifer Fernandez
Maiqan Rivera
Maria Diaz
jeanette popandrea
ABRAHAM CORREA
Elizabeth Ortiz
Rodriquez Carlos
Tyra Moore
PRISCILLA BLAKEMORE
Lydia Marvero
Michael Angrisano
Caitlin Long
Joan Winter
JANICE KAPLAN
Omor Valerie
TERRENCE J
Alberonis Penajr
Givens Christine
Mandy New york
Faith Bryden
Jayson Mendez
GEORGE BANK
Joel Malave
A. Agerg
Hassan Younis
Eleazar Lammar
Nichols Wanda
Tihirah Johnson
Porrata Tiana
Avezou Hernandez
Virin Singletary
Sarahi Gonzalez
PATRICK S
Wilfrido Fernin
Juanito Rivera
Johanna Diaz
JOSEPHINE PORTMANN

Jorge Cortez
Arleen Ortiz
Mia Carlson
Isaiah Moore
alphonso blawe
SHIRLEY MASLOW
GREGORY ANNINOS
TERESA LOPEZ
Hans Wolf
YAKOV KARPISHPAN
Angel Valverde
MARY J
Ricki Sternefeld
Eulogio Guzman
CAROL PEOPLES
Cathrine ChrysLer
Mark Newyear
Julio Buefford
Victor Mendoza
Taneka Bannister
Richie Maldonado
Moises Agudar
Russo Yvette
katherine landini
Prinncess Ward
Shakeya Johnson
Olmo Tighe
CRAIG HEROLD
Sauray Siobhan
Nellie Gonzalez
JUAN S
JEANETTE FERRER
Jose Rivera
FRANK DIAZ
Guillaine Poujol
GAIL COSCIA
mike ortz
Miranda Carmen
JULIA MOORE-PEACOCK
Bernaderte Blount
Julie Masser
Pound Anthony
Rosa Lopez
Howard Wong
Cross Katherine

NEW YORKERS FOR BEVERAGE CHOICES

Mayor Bloomberg is proposing to ban sales of sugar-sweetened beverages over 16 ounces in New York City.

While New Yorkers would be limited to 16-ounce beverages, they would still be able to indulge in other high calorie items. Fountain and bottled beverages over 16 ounces could no longer be sold in restaurants, movie theaters, sports venues, coffee shops, food trucks or street carts. This restriction will cover everything from soft drinks to juice drinks to sports drinks and even some coffee drinks and teas!

According to the Mayor, New Yorkers need help deciding what size beverage is appropriate. We disagree. We are New Yorkers for Beverage Choices—a coalition of citizens, businesses and community organizations who believe that consumers have the right to purchase beverages in whatever size they choose. We urge the Board of Health to reject this proposed measure. We can make our own choices.

Judith Vangor
JEROME J
Shara Stevens
Margaret Gyapomacx
Gregory Savage
Lawrence Ganwer
Eli Tornatore
Marcus Hillard
Russ Smith
Bendicto Gonzalez
Santiago Saldana
Sam Fishman
Ana Rivera
Iyana Dior
Allison Pucci
ARLENE CRIMI
DENISE P
Tobias Carter
Foxieya Morel
Arentha Boone
SARAH MAXEY
Amber Archer
Carmen Lopez
Wayne X
Cuevas Keneth
Christopher Vasquez
Beatrice Jackson
Luis Suero
Brandon Ham
Maria Scoop
Edith Garcia
Nanci Roman
J. Ennis
Maureen regan
Jason Davis
Josephine Perez
Ian Clarke
Gonzalez Nivea
JAMES BUTLER
Sue Z. Meyerson
Jones Barry
Evan Wayne
Brenda Johnson
Ms. Topaz
Katerina Hill

Shatima Smith
Crystal Gonzalez
Abel Salas
Catherine Firestone
Armando Rivera
Michael DiMuro
Ian Proudfoot
Michael Crespo
LEONARD P
Wanda Carson
chris moran
Sekeba Boodell
James Mattimore
Tina Arcabascio
Denny Lopez
ZaZa X
Phillips Kelvin
Jeffrey Vasquez
Donald Jackson
Amanda Suarez
Floyd Hall
Allen Schwartz
Gladis Garcia
Jim Rolud
Heriberto Encarnacion
Walter A. Reed IV
LOUISE DAVIS
Lorraine Perez
Chanize Clark
Lenay Nimms
ANDREA BUSH
Myra Metla
Tim Barrientos
Lusa Ramurez
Gabrielle Ramun
Brandon Ramsour
Carlos Darila
angela ramsey
Ri Darienzo
Angela Darien
Georges Dariel
Chante Ramsey
Damien Darden
Deuris Pena
Diane Pena

Don Pena
Sanchez Christina
Edison Pena
Abrahim Christie
JANET CHRISTIE
LINDA CHRISTIE
Esmeloxn Pena
Todd Christiansen
GLORIA NEUMANN
Burnette Neully
PRINCESTON NEUFVILLE
Corey Bryant
DONNA NEUBAUER
Craig Bryant
Delores Bryant
Detra Bryant
Dimitry Netus
Gladys Bryant
Manuel Mendez
Margaret Mendez
Margarita Mendez
aicha bamba
melissa mendez
Joanne Balzano
ALICIA BALZ
Renuel Balto
Miriam Mendez
Polina Balte
Brannon Malachi
Steph Malabonga
Michael Maksimuk
Tony Afflick
Alec Makris
Mana Affiel
Stefanie Afasano
Francisco Aerel
Luz Makia
karen aebig
Elizabeth Young
Emily Young
Harrison Young
Paul Lambert
HILARY YOUNG
toni lambert
Troy lambert

NEW YORKERS FOR BEVERAGE CHOICES

Mayor Bloomberg is proposing to ban sales of sugar-sweetened beverages over 16 ounces in New York City.

While New Yorkers would be limited to 16-ounce beverages, they would still be able to indulge in other high calorie items. Fountain and bottled beverages over 16 ounces could no longer be sold in restaurants, movie theaters, sports venues, coffee shops, food trucks or street carts. This restriction will cover everything from soft drinks to juice drinks to sports drinks and even some coffee drinks and teas!

According to the Mayor, New Yorkers need help deciding what size beverage is appropriate. We disagree. We are New Yorkers for Beverage Choices—a coalition of citizens, businesses and community organizations who believe that consumers have the right to purchase beverages in whatever size they choose. We urge the Board of Health to reject this proposed measure. We can make our own choices.

Dian Lamb
jo-ann young
Ronald Lamarre
Tyrique Walton
Tyrique Walton
Julianna Walthrust
Wilbur Johnson
Breklyn Walters
Will Johnson
Will Johnson
William Johnson
Cindy Walters
WILLIE JOHNSON
Alice throp
Colin Throne
Jamar Threatt
Carlos Hernandez
Aja threadgill
Carlos Hernandez
Carlos Hernandez
Carlos Hernandez
Shay Thorton
Carmen Hernandez
Manbir Singh
Maragaret Singh
Mary Singh
Teresa Gonzalez
Narendra Singh
Tiffany Gonzalez
Tijuana Gonzalez
Tony Gonzalez
NICOLAS SINGH
Veronica Gonzalez
SHEILA S
SILVESTRO S
SIMON S
chad fernandez
Stephanie S
CHARLES FERNANDEZ
chester fernandez
SUSAN S
Christine Fernandez
Daisy Fernandez
Keyla Rivera
Kimberly Rivera

Kimberly Rivera
Juan Diaz
Kimberly Rivera
JUAN DIAZ
Juan Diaz
Juana Diaz
LEONOR RIVERA
Karidys Diaz
Emily Porter
heather porter
Jerome Porter
CRISTIAN CORTES
JOHN PORTER
Cruz Cortes
Ezequiel Cortes
Hugo Cortes
Nicole Porter
Jose Cortes
Carlos Ortiz
Carlos Ortiz
Carlos Ortiz
Duarte Carlos
Carlos Ortiz
Estrada Carlos
Feliciano Carlos
Feliciano Carlos
Catalina Ortiz
Garcia Carlos
Lloyd Moore
Mallory Moore
Marcus Moore
Samantha Blanio
Marilyn Moore
Helen Blangua
ADRIENNE BLANFORD
Douglas Blandon
Mike Moore
Lirian Blancos
A. Masby
Kurado Masato
Elise Masanga
NaKhodlia Anna
Thomas Masal
Rosado Anna
ROSE ANNA

Uppal Anna
Jose Marzuk
Crystal Ann Lawrence
Victor Lopez
Vidalina Lopez
Virginia Lopez
Virginia Lopez
Wilbert Lopez
Chazz Wm Hyman
Angela Wllis
Erikka Wlliams
Espinal Karina
Arthur Wlburn
Mato Karina
Paez Karina
Sap Karina
STEVEN WITTNER
Qosim Kariev
David Vallejo
Hendry Vallejo
Paola Vallejo
NICOLE J
Ruben Vallejo
NORA J
NORMAN J
Olivia J
Benjamin Valle
PATRICIA J
Guillermo Sterling
Terrell Sterling
Thomas Sterling
Johanna guzman
Rosemarie Sterbenz
John Guzman
john guzman
jorge guzman
Franklin Stephus
Josefina Guzman
Domian Rodriguez
STEPHANIE EDWARDS
Christopher Ramos
Lawanna Daniels
Curtis Pelt
Danny Chou
Jeff Nelson

NEW YORKERS FOR BEVERAGE CHOICES

Mayor Bloomberg is proposing to ban sales of sugar-sweetened beverages over 16 ounces in New York City.

While New Yorkers would be limited to 16-ounce beverages, they would still be able to indulge in other high calorie items. Fountain and bottled beverages over 16 ounces could no longer be sold in restaurants, movie theaters, sports venues, coffee shops, food trucks or street carts. This restriction will cover everything from soft drinks to juice drinks to sports drinks and even some coffee drinks and teas!

According to the Mayor, New Yorkers need help deciding what size beverage is appropriate. We disagree. We are New Yorkers for Beverage Choices—a coalition of citizens, businesses and community organizations who believe that consumers have the right to purchase beverages in whatever size they choose. We urge the Board of Health to reject this proposed measure. We can make our own choices.

Phylis Bruno
Robert Melvin
Joe Balagver
Carol Magwood
Christi Addie
Scott Yolanda
Nina LaFLor De los Lindes
Campos
SHANNON WALLACE
Nadine John
Jasmine Thompson
Jayleen Hernandez
Cadiedra Simon
Ada Gomez
Soliski Ruth
PERLA FERNANDEZ
Marta Rivera
Raziel Diaz
Maria Poloueo
Elsido Corniel
Jose Ortiz
Gloria Carion
Kathryn Montijo
Jordan Blackwood
Alberto Martinez
Christian Angeles
Paul Lombardo
Joseph Wiltshire
Linda Kamme
Jorge Salvation
Jose Flor
Jennifer rizzuto
Jamie Dobson
Rila Quartez
Yissell Cruz
Chris Pace
FRANK CASANOVA
Steve Morisi
Jennifer Bouck
SHELIAH MC
KENNETH ARLUCK
Tyree Losey
Sharaf X
Lightsey Kevin
Emilia Vazquez

Gallimore Jahmari
Michlle Sunlin
Valerie Hannibal
Shanee Scullark
Marlise Gardi
Richard Romero
Maldonado Ernest
pat reilly
F. Davy
Elvin Perez
ROSALIE CLEVER
Crawley Norman
Peter C
Smith Michall
Betty Bateman
Angel Marcano
Albert Alexander
Kimberly Miller
GEORGE LAZZATTI
Tyrone Wells
TERIKA JONES
Raul Penia
Oliva Christopher
Michael Newman
Violeta Buchanan
Danilo Mendez
John Banks
Maria Malcom
Desire agostini
Cheng Yuan En
Gene Lampone
EN WANG
Tanisha Johnson
Kimmell Tiebout
Amanda Hernandez
Debra Singleton
Ramon Gonzalez
MARJORIE S
Matthew Ferreira
Juan Rivera
Januel Diaz
Alexandra Postio
Celia Cortez
Alyssa Ortiz
Larae Carmem

Chris Moore
Anna Blocker
JOHN MASON
Carreo Antastacia
SONIA LOPEZ
Jimenez Wolfrdo
DAVID KASPARIAN
JOSEPHINE VANDELL
LIBBY J
Zuckerman Steve
ANTONIO GUZMAN
Emoni Toro
Curtis Hillony
Rhondo Smith
Anuit Gonzalez
Makeda Saldenha
Lynne Fitzgerald
ALEX RIVERA
MARIE DIPRIZITO
Edgar Puente
Lebron Crisleydi
CAROL P
Raymond Carter
Steven Morelli
PHYLLIS BOOZER
Aaliyah Maxwell
Bruce Arden
Barry lopez
Vida X
Tangaree Kennedy
BARBARA VASQUEZ
ANTOINETTE JACKSON
Barry Suflo
REBEKAH HAMILTON
Toney Scott
David Garcia
Lisa Roman
Violet Enriquez
Joseph Reggler
HILDA DAVIS
Jose Perez
Britney Clarke
Boyce Nkosi
Charles Butler
Tate Mia

NEW YORKERS FOR BEVERAGE CHOICES

Mayor Bloomberg is proposing to ban sales of sugar-sweetened beverages over 16 ounces in New York City.

While New Yorkers would be limited to 16-ounce beverages, they would still be able to indulge in other high calorie items. Fountain and bottled beverages over 16 ounces could no longer be sold in restaurants, movie theaters, sports venues, coffee shops, food trucks or street carts. This restriction will cover everything from soft drinks to juice drinks to sports drinks and even some coffee drinks and teas!

According to the Mayor, New Yorkers need help deciding what size beverage is appropriate. We disagree. We are New Yorkers for Beverage Choices—a coalition of citizens, businesses and community organizations who believe that consumers have the right to purchase beverages in whatever size they choose. We urge the Board of Health to reject this proposed measure. We can make our own choices.

Abdourahamane Barry
Keith Mansfield
Karisma Ale
Broughton Nicholas
Quinntae Bumpurs
Nana Aba Mensah
Curtis Barbara
Brenda Maldonado
Aminul ahmad
SHELLEY ZAHLER
Vincent Langilotto
GWENDOLYN WARNER
Nicholas Johnson
Maria Tineo
Rigoberto Herrero
Herbertine Skinner
Mario Gonzalez
CHARLOTTE S
Yvonne Fields
Janet Rivera
Clara Diaz
Eugene "Powell Jr."
Oscar Costoso
Kurt Ostlund
KEVIN C. CARNEGIE
Sharn Morales
Ray Bob
Oscar Mateo
Danielle Antica
Miquel Lopez
MARGARET WOODS
JOSEPH KAYATA
Sandra Vargas
DEBRA J
Godfrey Stewart
GENEVIEVE H
Graves Sbari
Steven Garcia
Albert Rodriguez
Rico Elias
Martha Pagan
Maria Castillo
Alan Moskovciak
Shatasia Bradley
MICHAEL MCCORMACK

Tobiason Arthur
Rolando Lucas
Nlhow X
Syon Kim
Ana Vega
Gray James
David Szeto
Josh Harper
Kasmirah Semajal
Leslie Gatheus
Rojas Rosa
Elba Esquilin
DOMINGO REXACH
Olga DeAza
Terrell Perkins
Michael Cohen
Evelyn Nunez
Juliana C.
Lynch Mike
LORRAINE BEAGEN
Hernadez Maria
Juarbe Alicia
Nancy Touro
Jermaine Lee
Ronald White
Juanita Jones
Haterinia Torres
Latasha Holmes
CHARLES SMITH
Gonzalez Grace
Tony Sanchez
Paula Flyangolls
kadian ramsay
Kemow Darbo
Isreal Pena
GEORGE CHRISTIAN
Randy Nesmith
Natasha Bryant
Roque Mendez
Emanuel Balmes
ULIZY MAJOR
Williams Adrienne
M. Young
Caitlin Laman
Glen Walter

Colon Johnny
Shakima Thornton
Claudia Hernandez
SHEILA SINGER
Willy Gonzalez
WILLIAM S
Ernesto Fernandez
Lourdes Rivera
Louis diaz
Erica Porraglia
Sarai Cortes
Cynthia Ortiz
Jose Carlos
Reggie Moore
Kenneth Blanco
Wallace Mary Anne
ROSE ANN
Angelo Lopes
Jason Wisniewski
Myvett Karen
Toni Valle
Reba J
Johnson Sally
Danielle Flemm
CARMELA RIVIECCIO
Anthony Dixon
Hector Q.
Brandt Crowder
Steven Pabon
Pili Carvajal
Iesha Morgan
Nicholas Bossio
ANNE MAZIN
Mr. Ariel
Ray Lorenzo
Stern X
McManhan Kerri
Luis Vazquez
Bishop Jacqueline
Nick sultana
MAURICE HANES
Daniel Scott
Altagracia Garcia
David Romas
Ayala Erica

NEW YORKERS FOR BEVERAGE CHOICES

Mayor Bloomberg is proposing to ban sales of sugar-sweetened beverages over 16 ounces in New York City.

While New Yorkers would be limited to 16-ounce beverages, they would still be able to indulge in other high calorie items. Fountain and bottled beverages over 16 ounces could no longer be sold in restaurants, movie theaters, sports venues, coffee shops, food trucks or street carts. This restriction will cover everything from soft drinks to juice drinks to sports drinks and even some coffee drinks and teas!

According to the Mayor, New Yorkers need help deciding what size beverage is appropriate. We disagree. We are New Yorkers for Beverage Choices—a coalition of citizens, businesses and community organizations who believe that consumers have the right to purchase beverages in whatever size they choose. We urge the Board of Health to reject this proposed measure. We can make our own choices.

Frank Reid
Andrea Davis
HECTOR PEREZ
M Clement
Kenyatta Nordack
Kang Byung
Dempsey Michael
Anthony Basnell
Edgar Maraldo
Rohan Alexander
Robert Goode Jr
Daniel Lawson
Miguel Quilas
Odermar Cruz
Tiffany Padilla
DANIEL CASTALDO
Charrice Morris
Teddy Boyd
NICOLE MCCARTHY
Daniela Arredondo
Karen Love
Retta X
Imran Khan
Michelle Vega
Star James
Loida SW
Jason Harding
Anthony Seenauth
Marty Garris
Anila Ronari
Anthony Espanosa
George Renert
Jessica De La Cruz
Bianca Perez
Joshua Cobos
Juanda Nuger
GAIL C
Jermaine Middleton
donna bauer
Mohamed Marey
Ryad Ali
Rif Haque
Mara Leduc
Charmaine West
Nick Jones

Juan Torres
Dilcia Holder
Mr. Paffes
Alexandra Paez
Pablo Castillo
PERLA CASTILLO
Brandy Moschello
Amadeo Moscato
ROBERT BRACKEN
Tiesha Brach
Jessica McCollum
MARK MCCOLLUM
Angelica Arroyo
Aniayah Arroyo
Jesse Lu
Kevin Lu
Orquidia X
Ortikora X
ANN KILLORY
Keith Killes
Christopher Vega
Christopher Vega
LAKAIR JAMES
LaQuisita James
Bailey Sylvia
Nieves Sylvia
Keisha Harmon
Michael Harmon
Richard Selg
Jazmine Selere
Inus Gaston
JERROTT R. GASTON
Zippy Rosa
Zippy Rosa
Ana Espinoza
Fanny Espinoza
ELIZABETH REUSS
Flora Reupr
Eric Deane
Mark Deane
Rockel Peri
John Pergola
Annette Cognetta
Myasia Cogie
Joshua Nunez

Juan Nunez
Steve C.
Wisenlandy C.
Petra Mihai
Brandon Miguge
Johnny Bayren
Ali Bayramali
Montaluo Maria
Moreano Maria
AnnMarie Alicea
Brandon Alicea
Josh Rodriguez
Rosemary G
Lillian G. Lee
Lin Lee
Walter White
Warren White
Kim Jones
kim jones
IV Torres
Ivan Torres
dana holman
Tiffany Holman
Cyle Smith
Cyndi Smith
joe grabka
Brett Graber
Missy Smith
A. Gonzalez
Gary Salgado
MAUREEN FLANNERY
Krystal Rivero
ANGELA DIUNE
Richard Pupello
Joseph Crook
Gilona P.
Dontae Carter
Aida Moreno
Maria Borrello
Jules Maynard
Ryab Ari
Aliyah López
Theresa X
Jones Kenny
Yamirca Vazguez

NEW YORKERS FOR BEVERAGE CHOICES

Mayor Bloomberg is proposing to ban sales of sugar-sweetened beverages over 16 ounces in New York City.

While New Yorkers would be limited to 16-ounce beverages, they would still be able to indulge in other high calorie items. Fountain and bottled beverages over 16 ounces could no longer be sold in restaurants, movie theaters, sports venues, coffee shops, food trucks or street carts. This restriction will cover everything from soft drinks to juice drinks to sports drinks and even some coffee drinks and teas!

According to the Mayor, New Yorkers need help deciding what size beverage is appropriate. We disagree. We are New Yorkers for Beverage Choices—a coalition of citizens, businesses and community organizations who believe that consumers have the right to purchase beverages in whatever size they choose. We urge the Board of Health to reject this proposed measure. We can make our own choices.

linda jacobs
Michael Sullivan
Emily Hammond
Kyle Scott
brian garcia
Daniel Roman
Tom Erfel
Tisha Reid
Cora Davis
Jennifer Perez
Carlos Claudio
Nicholas Noftell
Bounsou Byleuth
Pastorelli Michael
Georgia Bartow
R Many
DENISE ALESCI
David Rodriguez
Mark Edwards
BERNARDO RAMOS
Cassandra Daniels
Raymond Pena
Asia chowdhury
Avery Nelson
Janelle Brunson
Jay Mena
Mamadou Balde
MICHAEL MAHON
Savporg Adfed
Virgil Yomary
MARIE LAGREGA
Cara Wallace
Jessie John
Dion Thompson
Gilberto Hernandez
Tashanna Simpson
Sebastian gonzaiez
T. Ryan
Louisa Fernandez
Maria Rivera
Nelson Diaz
Ivan Ponce
Voula Correa
Janes ortiz
Allison Carlin
Yari Monzon
Wendy Blake
DORIS MARTIR
PETER ANGELINO
Taylor Long
Patricia Winfrey
Israel Kane
Uddo Valentino
Tracy Perez
William Cintron
Joy Nicole
Theresa Burgess
Gina Samuels
Ashley Flores
VERONICA ROBERTS
Johan Dominquez
JANIRA SMITH
Hernandez Gorgio
Subadra Sampath
Leda Flores
Jailene Paez
Ramon Castillo
Alex Morton
michael bracey
Gayle McCollin
DEBORAH ARROYO
Kris Lrmard
"P " X
Yvonne Killebrew
Damaria Vega
Lena James
Elizabeth Sylvester
Prentiss Harmm
Salem Seleiman
Jada Gass
Arsenio Roque
John Espinoza
Garret Retter
Sharlene Deane
Eddie Perez Ruiz
Carmen Cofresi
Kaylen Nunez
ANN C
Jose Miguel Marcano
Hector Bayon
Negron Maria
Danell Alicea
Liberta Romeo
Margaret Lee
DANA WHITCO
Lamont Jones
J. R. Torres
Zaquan Holman
Dameon Smith
Stephanie Gozman
Chris Zhang
Hynson Lathan
Rabiya Watson
Desiree Johnson
Victor Tomassini
CLARENCE HIGH
Vanessa Smith
Evelyn Gonzalez
Chanikva Saidana
Linda Fikesjones
Chrissy Rivera
Peter Dileo
Daquan Prince
Gabriel Crast
Kirsy Ozuna
Julissa Carrilo
BOANERGE MORALES
Natalie Bonilla
Pagand Matt
AMELIA AQUILINO
Gloria Lopez
Chris Wright
MARY KELLY
Sonia Vasquez
Michael Jackson
Oswald Stubls
Ernst Hairston
John schreiner
Jose Garcia
Martha Rojel
Mike emanuel
Autria Recuse
Servati Davis
Martha Perez
S. Clark

NEW YORKERS FOR BEVERAGE CHOICES

Mayor Bloomberg is proposing to ban sales of sugar-sweetened beverages over 16 ounces in New York City.

While New Yorkers would be limited to 16-ounce beverages, they would still be able to indulge in other high calorie items. Fountain and bottled beverages over 16 ounces could no longer be sold in restaurants, movie theaters, sports venues, coffee shops, food trucks or street carts. This restriction will cover everything from soft drinks to juice drinks to sports drinks and even some coffee drinks and teas!

According to the Mayor, New Yorkers need help deciding what size beverage is appropriate. We disagree. We are New Yorkers for Beverage Choices—a coalition of citizens, businesses and community organizations who believe that consumers have the right to purchase beverages in whatever size they choose. We urge the Board of Health to reject this proposed measure. We can make our own choices.

Dennis Nieves
Clemente Burreto
Wilfredo Toro
Karen Hillaria
RUBY SMITH
Ben Gonzalez
Sabrina Saldana
MELINDA FISHMAN
AMI RIVERA
Estoronia Dior
PATRICIA PUCCIO
ANTOINETTE CRIMMINS
David P
Stacy Carter
Elsy Morel
Antionette Boone
Sanchez Maximino
VINCENT ARCHETTI
CARLOS LOPEZ
Wanda X
Lester Kenion
Carolina Vasquez
Barbara Jackson
Kenya Suero
Charise Hamar
George Scoop
Eciezer Garcia
Monica Roman
Cletus Enopoae
MAURA REGAN
Jason Davis
JOSEPH PEREZ
Gloria Clarke
Anthony Nivieccio
James Butler
THERESA MEZA
DORIS BARRY
Charlotte Manos
Alison Santos
Christopher Gahcenmallar
Edwin Rodriguez
Anderson Edward
Denise Ramos
Steven daniels
Maria Pelegrin

Shala Choice
Ray Nelson
Shereca Brun
Lauria Melson
Blaire Baker
Cortes Magnolia
Anthony Adams
Peter yip
A. LADEAN
BERNADETTE WALKER
Stevens John
Lola thompson
Jomaira Hernandez
Keehivil Simon
Armando Gomez
GINA RUSSO
Vanessa Fernandez
Michael Rivera
Ruben Diaz
David Polland
Miriam Cornea
Juan Ortiz
patricia carias
Tajae Montgomer
Edward Blackman
Andrea Martinez
Ms. Angela
Victor Lojano
Atiya Wilson
Yolanda Kamal
Desiree Rodriguez
Nia Edwards
Carmen Ramos
Diaesha Daniels
victor pena
Bill Chow
Dominek Nelson
Cabral Bruno
jake mema
Anthony Balbour
Justin Maharas
Adejoke adegoke
Carrion Yolanda
John Lafrrese
James Wallace

Lynch John
Gregory Thompson
Israel Hernandez
Harris Simone
Heriberto Gone
Tracy Rutter
Martin Fernandez
Mario Rivera
Patricia Diaz
George Pompilio
Benjamin Corona
Jessica Ortiz
Pzmino Carla
Janeth Montoya
Richard Blair
GARY MARTINIS
Ayola Angelica
A. Lonalane
Barbara Wind
MINWOO KANAMURA
Jose Pagan
Hipolita Castillo
JOHN MOSLEY
J Bradley
TAMARA MCCOWAN
Gerald Artis
Ada Lucas
Nelson X
Jung Kim
Anita Velacruz
Diana James
Norberto T
LaShaun Harraway
Tony Semple
Tamara Gaudin
Ortega Rosa
T Estardo
Yaritza Reyes
Diane Debernardo
Cyril Perkins
Donald Cohen
Brenda Nunez
David C.
Samodov Mikhail
Dawn Bean

NEW YORKERS FOR BEVERAGE CHOICES

Mayor Bloomberg is proposing to ban sales of sugar-sweetened beverages over 16 ounces in New York City.

While New Yorkers would be limited to 16-ounce beverages, they would still be able to indulge in other high calorie items. Fountain and bottled beverages over 16 ounces could no longer be sold in restaurants, movie theaters, sports venues, coffee shops, food trucks or street carts. This restriction will cover everything from soft drinks to juice drinks to sports drinks and even some coffee drinks and teas!

According to the Mayor, New Yorkers need help deciding what size beverage is appropriate. We disagree. We are New Yorkers for Beverage Choices—a coalition of citizens, businesses and community organizations who believe that consumers have the right to purchase beverages in whatever size they choose. We urge the Board of Health to reject this proposed measure. We can make our own choices.

Colon Maria
Mark Aligith
Jaunin Gonzelez
Hae Lee
Patrice White
Jarree Jones
Felix Torres
Dana Holmes
Brittany Smith
Sahnee Grady
SONIA SANCHEZ
Michael Fodor
BEANIE RAMSEY
W DARETANY
Edwardo Pena
Sherion Christie
Carmen Neuarez
Gail Bryant
Miriam Mendez
Ruthlee baltimore
Brown Makin
Cei Aeonn
Jaw Young
Gregory LaMartz
Carolina Walters
Willie Johnson
Willie Thpompson
Carlos Hernandez
Navinder Singh
Vanity Gonzalez
STEPHEN S
Dairizy Fernandez
Leonoe Rivera
Kantins Diaz
Naimani Porter
JOHN CORTES
Carmen Ortiz
Garcia Carlos
Michael J. Moore
Lakierra Bland
Tony Mas
Vargas Anna
Warner Lopez
Patty Wittreich
Diallo Karimatou

Antonia Valle
PAMELA J
Kenneth Stepney
Josefina Guzman
Frank Quile
Oamatra Cruz
santos padilla
Leon Castaneda
brian morris
Taly Boyd
Melissa McCarthy
Mario Arrendell
Jillian Love
Ren X
Fatima Khan
Melissa Vega
Spencer James
Alisha Swaby
Terry Harding
alex seenauth
Sheri Garrison
Troy Roncell
Manuel Espejo
Brockington Renetta
Jessibeth De La Cruz
Belmary Perez
Joshua Cobos
Cintia Nuin
FRANCIS C
Fredrick Middleton
CATHERINE BAUER
Rodriquez Margaret
Olivia Ali
Jack Dautner
Young Lee
Niilante West haven
Nefitia Jones
Juan Torres
Daley Holder
Abbey Zembower
Sandra Lassi
Christopher Watkins
Elizabett Johnson
David Tolontiro
Alexis Hidalgo

Mauy Smill
ILONKA GONZALEZ
SIMONA SAFARI
Bruni Figueroa
Damian Rivera
Arthur Digg
ARIA PRIDE
Tyvon Craig
RENICK OWNE
Melisa Carrescia
Elisabet Morales
Ernst Bonhomme
Carmen Matos
Welch April
Jareu Lopez
Eva Wright
Warren Kelly
CARLOS VASELEZI
Richard Jackson
Annette Stringfellow
Joey Haimson
Christine Schneider
Lazaro Garcia
Joseph Rojas
Amany Elswedy
Katharyn Rebollado
Theresa Davis
Natalia Perez
Cooper Clarence
LOUIS SALVAGGIO
MICHELLE SMITH
JAMES FLOOD
Carmen Gonzes
Mike Smith
Julian Gonzaleze
MYRA SMITH
ALBERTO GONZALEZ
Nilsha Smith
Alfred Gonzalez
Frank Rizzo
Jair Salguero
Eugene dobry
Walesha Flecka
Anthony Salgado
Mayna Flavia

NEW YORKERS FOR BEVERAGE CHOICES

Mayor Bloomberg is proposing to ban sales of sugar-sweetened beverages over 16 ounces in New York City.

While New Yorkers would be limited to 16-ounce beverages, they would still be able to indulge in other high calorie items. Fountain and bottled beverages over 16 ounces could no longer be sold in restaurants, movie theaters, sports venues, coffee shops, food trucks or street carts. This restriction will cover everything from soft drinks to juice drinks to sports drinks and even some coffee drinks and teas!

According to the Mayor, New Yorkers need help deciding what size beverage is appropriate. We disagree. We are New Yorkers for Beverage Choices—a coalition of citizens, businesses and community organizations who believe that consumers have the right to purchase beverages in whatever size they choose. We urge the Board of Health to reject this proposed measure. We can make our own choices.

Johanna Salgado
CONNIE FLANAGAN
Nyasia Salgado
Vanessa Flament
Ellis Quanisha
Tameisha Rivers
Mark Crutch
Loriane Dixom
Carlos Riverria
Keisha Divierre
Myulan Rivere
NANCY DITARANTO
Winelys Rivera Cortes
mark distaola
Renate Pace
Gary Purdy
SEBASTIAN CASALENOVA
ELIZABETH CROPPER
Shakina Purcell
Claude Crooks
jasmine punches
Taryn Cronise
Joyce Puman
Ibrahim Cromes
Dilenia Morillo
Carlos P.
David Boubacur
Chand Carter
Dianne P.
David Carter
Jazmin P.
Eric Carter
Kim P.
Jack Carter
Moussa Mbaye
MARION MOREY
Daniel Arlene
Ernesto Borrero
Betty Moret
Tina Borrero
CAROLYN MORENO
Roseiris Borquez
ISAAC MORENO
Diana Borja
DONNA LORUSSO

Sidney Mayo
yasmin arias
Marilyn Mayo
Fernandez Arianda
Caceres Maylin
Hector Argun
Dennis Mayes
Severino Argent
Sharnelle X
Sheats Kevin
Maria Lora
Victor Lora
Alberto Lopez
Amanda Lopez
Evelyn Vazquez
Tasheen X
Peres Jaheida
DONNA KENT
Teodoro X
C. Kenny
Tichina X
Stuart Kenny
Todd X
Hunt Kenneth
Mark Sundstrom
Sandra Vazquez
J.M. Jacobs
Shani Hannah
Valeria Vazquez
JILL JACOBS
Danielle Vayner
Melvin Jacobs
Emmanuela Vaught
SUSAN JACOBS
Sylva Scudder
Kevin Sullivan
MELISSA GARDELLA
MARY HAMPTON
Linette Sullivan
Mr. Hamoud
ROSEMARY SULLIVAN
NATALIE HAMMERMAN
steven sulker
Mitchell Hammer
Roma Romero

Jerome Scott
Khalida Erkin
Bella Garcia
Ken Scott
Bianca Garcia
Malayasia Scott
Candy Garcia
Melanie Scott
Carlos Garcia
RAMONA REILLY
amanda roman
Robinson Davon
Small Eric
Bianca Roman
Vasquez Eric
Edwin Roman
Kat Erardi
EVELYN ROMAN
Mendez Eqbal
Eric Perez
sammantha reid
Matthew Cleveland
Catherine Davis
Shaun Reid
Charles Davis
Helen Reices
Darrin Davis
Rebecca Reguillo
Dennis Davis
GWENDOLYN NORMAN
JAMES PEREZ
RAYMOND C
Michael Clavijo
JASON PEREZ
Maria Claudo
Jenny Perez
Damaris Claudio
jesus perez
Matiana Claudio
Robyn Michalecki
John Nolan Ph.D.
JoAnn Bateman
Olivia Byram
Tim Nolan
Anthony Bynes

NEW YORKERS FOR BEVERAGE CHOICES

Mayor Bloomberg is proposing to ban sales of sugar-sweetened beverages over 16 ounces in New York City.

While New Yorkers would be limited to 16-ounce beverages, they would still be able to indulge in other high calorie items. Fountain and bottled beverages over 16 ounces could no longer be sold in restaurants, movie theaters, sports venues, coffee shops, food trucks or street carts. This restriction will cover everything from soft drinks to juice drinks to sports drinks and even some coffee drinks and teas!

According to the Mayor, New Yorkers need help deciding what size beverage is appropriate. We disagree. We are New Yorkers for Beverage Choices—a coalition of citizens, businesses and community organizations who believe that consumers have the right to purchase beverages in whatever size they choose. We urge the Board of Health to reject this proposed measure. We can make our own choices.

Perez Noelia
David Byers
Kevin Noel
Lashello Byellie
Christina Marcano
McPartland MIchael
Bernard Alexander
Marcos Basabz
Mr. Michael
Ola Baruwa
Reed Michael
Daja Barton
Robinson Michael
Joseph Barton
Jon Guezen
Christine Lazzara
Gabriela Manzano
George Alevreas
Jose Manzanet
Dana Alessi
De Los Santos Manuel
Felix Alers
Ivy Manuel
Alma Alequin
Ladonna Welcox
Kahlil Smith
Terrell Jones
Derck Lawrence
Liz Haynes
Gloria Lawrence
Daniela Rodriguez
M. Edwards
Anthony Ramos
Andrea Daniels
Patricia Pena
Kim Chrinstine
DeJurnette Nelson
Bryant Brurnch
Deusse Mena
Shrniguz Baldin
Jamie Mahoney
Kwaku Adjei
Annabelle Yonkers
Carmen Laguer
JEFFREY WALLER

Halliburton John
Deborah Thompson
Frank Hernandez
Lisa Simpson
Susana Gonzales
RONALD RYAN
Julia Fernandez
Maria Rivera
Natalie Diaz
Tena Ponderter
Roberto Correa
HELENA ORTIZ
Brenda Carlisle
Shameeka Moody
Shondell Blake
Nicole Martis
Ford Angelique
Michael Long
Willistine Wingate
Suk-Cha Kang
Ruthiie Salman
John Flemming
Carlo Rivieccio
Taiwan Dixson
Carlos Q.
Matthew Crowe
Michael Pabon
mario carvajal
Gary Morgan
Simona Bost
Desmond Mazone
Paulino Ariell
PATRICIA LORENZO
Stephen X
Vale Kerry
leticia vazquez
Acosta Jacqueline
Chand Sultana
KERRY HANFT
Dan Scott
Alta Garcia
Stella Rome
Buankensap Ericaa
Fatima Reid
Amelia Davis

Hanz Perez
Adele Clement
Steve Norde
VICTOR C
Deleshire Michael
Amin Basool
Jessica Marana
Robin Alexander
Osvaldo Valentin
CHARLES LAWSON
Joseph Waurlean
Cevilla johnson
Rilex Tony R
Norris Hill
Sonia Smith
Debbie Gonzalez
Kimberley Salas
FRANK FIORAMONTI
Bermain Rivera
Jahmel Dimmock
RUTH PROLLER
Rose Creo
MARTIN P
Ashantay carroll
Maria Moran
Martha Bonsova
Brenda Matthews
Jennelly Araujo
Dimah Lopez
SANDRA WYNN
Woods Kelsey
Joshua Vasquez
Floyd Jackson
David Suarez
Latasha Hall
SAMUEL SCHWARTZ
Hector Garcia
Justo Rolon
Walker Emoni
Chip Reed
Melissa Davis
LUIS PEREZ
Devon Clark
Marren Nilda
Shonda Bush

NEW YORKERS FOR BEVERAGE CHOICES

Mayor Bloomberg is proposing to ban sales of sugar-sweetened beverages over 16 ounces in New York City.

While New Yorkers would be limited to 16-ounce beverages, they would still be able to indulge in other high calorie items. Fountain and bottled beverages over 16 ounces could no longer be sold in restaurants, movie theaters, sports venues, coffee shops, food trucks or street carts. This restriction will cover everything from soft drinks to juice drinks to sports drinks and even some coffee drinks and teas!

According to the Mayor, New Yorkers need help deciding what size beverage is appropriate. We disagree. We are New Yorkers for Beverage Choices—a coalition of citizens, businesses and community organizations who believe that consumers have the right to purchase beverages in whatever size they choose. We urge the Board of Health to reject this proposed measure. We can make our own choices.

Charles Mestre
GREGORY BARRETT
Sien Lo
Antonio Rasheda
Kenneth Daughty
Kevin Peralta
Daniels Churon
Antonio Rodriguez
Tara Eillis
Leticia Rano
Mack Darrin
Jessica Weeks
Stacy Jolene
YVETTE TORRES
elaine hinerman
Nathaniel Nicholls
MICHAEL BUNCE
Jessica Meola
Taylor Barbara
Anabelle Maldonado
Moeez Ahmed
SHAHIDA ZAIDI
Robert Langley
Denise Warrel
Natalia Johnson
Keith Tingman
James Herring Jr.
Christine Skogstrand
Maribel Gonzalez
CARMEN S
Sharell Fields
Jaime Rivera
Cenila Diaz
Joanne Powers
theresa coticehio
Chris ostrow
Vanessa Caro
SANDRA MORALES
Corris Bobb
Inocencio R. Mateo
Wilredo Antino
Michelle Lopez
Enilda Woods
Brian Kaye
Rosa Vargas

DANIELLE J
desheen stewart
EDWARD H
William Sc
Steve Garcia
Alba Rodriguez
Gomez Eliazer
Christopher Rodriguez
George Edwards
Rafalla Ramose
Lisa Dantiler
margarita pena
Braone Chris
Alexis Neris
John Bryan
evelyn mendes
Ashmee Balkaram
SUSAN MAIO
Jessica Adorno
Valerie Young
Melvin Lake
KAREN WALSH
Boned John
Dian Thompson
EDWIN HERNANDEZ
Anthony Sims
Heriberto Gonzales
Don Ryan
Jeanette Fernandez
Madeline Rivera
Maria Diaz
WARREN POPE
Shirley Correa-Cotto
Elevterio Ortiz
Rodriguez Carlos
Tracy Moore
Norma Blameo
Smith Marvin
Rosa Angulo
Brianna Long
Naquaysha Winters
emma kaplan
Garcia Valerie
SUSAN J
Glenn Starling

LIBBY GURGIS
Maura Maloney
Jummon Akash
Jose Santos
Ramos Gabe
EVELYN ZARAGOZA
Miguel larivera
Gabriel Rodriguez
Mendez Edgar
JOYCE WASHINGTON
Kanji Johnson
JoAnn Ramos
Sabio Daniel
David Tobar
Tiffany Hibbert
Delgado Pedro
LAURA CHIN
Nicole Small
Juan Gonzalez
Luis Negron
Alasia Brown
Carmen Sabater
Rabiyah Figueroa
Maria Melina
ann baillie
Evelyn Rivera
ANTOINETTE DIBRIENZA
Justin Madesa
Todd Adams
Katrina Pressley
Tasha Covington
Maria Yates
Byron LaBeach
Jose Oualler
Bobrina Carrara
Shawn Walker
C. Joanne
Kathy Morales
Nakeia Bolder
Alton Thomas
Maria Hernandez
Johnny Matis
Daniel Apasewicz
MARK SIMMONS
Jonathan Gomez

NEW YORKERS FOR BEVERAGE CHOICES

Mayor Bloomberg is proposing to ban sales of sugar-sweetened beverages over 16 ounces in New York City.

While New Yorkers would be limited to 16-ounce beverages, they would still be able to indulge in other high calorie items. Fountain and bottled beverages over 16 ounces could no longer be sold in restaurants, movie theaters, sports venues, coffee shops, food trucks or street carts. This restriction will cover everything from soft drinks to juice drinks to sports drinks and even some coffee drinks and teas!

According to the Mayor, New Yorkers need help deciding what size beverage is appropriate. We disagree. We are New Yorkers for Beverage Choices—a coalition of citizens, businesses and community organizations who believe that consumers have the right to purchase beverages in whatever size they choose. We urge the Board of Health to reject this proposed measure. We can make our own choices.

Lenny Lopez
Juan Rusado
Joel Fergerson
Stacy Wright
SARA KEISER
Orlando Rivera
MARYLYNN DIANGELIS
Emmanuel Vargas
Lee Ja
Knnyarhe Pokaiyaanut
chrivio cordero
Gabriel Stone-Jansen
Denise Habersham
Maxwell Ortiz
Natalie Cardero
Joe Scheiner
Miguel Garcia
Yorail Montano
D Bishop
Kennedy Rogers
Erena Elliott
Denise Martinez
Ordonez Andy
G. Raymond
Warbrick David
james lo
Barretta Salvatore
Pali Flora
Nigel Wattley
Cora Johnson
Destiny Rodriguez
Nicolas Edwards
yanick rmaida
Arrbel Dobson
Garrett Toni
Shaan Hill
CARMEN RAMOS
EVELYN DANIELS
Bonnie Quartiero
Yelinska Cruz
Taniqua Smith
Diodenis Gonzalez
Wally Pena
Derek Chow
Juan Pachay

Elizabeth Casanova
Monica Salaman
DANIEL FINKELSTEIN
Dora Nelson
Carolyn Bruno
Jeremy Morison
Tina Bouey
Carlos Rivera
Caroyln DiMartino
Ylli Mema
Samanta Balboni
Gorgel MC
Stella Armand
Regine Prittler
Terrance Credle
Vandy Maharaj
Emmanuel adeg
Tyree Losey
Owen P
MARY CARROLL
Connon Yolanda
Draili Lafreuno
Shaqvana X
Jang Kevin
WILLIAM MORAN
Ernestine Bonner
jaylyn wallace
Martinez John
Emaliy Vazquez
Sosa Jahonny
Jonathan Matthews
Aileen Arala
Grey Thompson
Israel Hernandez
James T. Sunny
Sharon Hannibal
Efren Lopez
Michael Simone
Heriberto Gone
Jim Scully
Ali Gardi
WILLIAM WYCHE
Carmen Kelly
Kenneth Rutowicz
Michelle Fernandez

Raul Romero
Janine Ernest
Luiz Vasquez
John Jackson
MARIO RIVERA
Paul Diaz
Mike Reilly
Caleen Davy
Pablo Suarez
Philip Hall
VALENTINO POMPEO
Eloisa Corona
Elsa Perez
Dominique Cley
Urania Schutter
Ivan Garcia
Jessica Ortiz
Vincent Carla
Christina Norman
Payne C
Jasmine Rollins
Paglia Emma
Michelle Montoya
Sharlene Blair
liliana michara
Jason Batemann
PHYLLIS REED
P. Davis
Elizabeth Marting
Correa Angelica
Alicia Marcano
Mr. Alexander
Mabbel Perez
Iesha Clark
Marla Lona
Fisk Amanda
Bruini Lda
Gjolaj Nik
Althemease Burton
DOROTHEA WINCHESTER
SEIJI KANAMURA
Tishawn Wells
Terence Jones
Beikang Zhang
Charmain Lathan

NEW YORKERS FOR BEVERAGE CHOICES

Mayor Bloomberg is proposing to ban sales of sugar-sweetened beverages over 16 ounces in New York City.

While New Yorkers would be limited to 16-ounce beverages, they would still be able to indulge in other high calorie items. Fountain and bottled beverages over 16 ounces could no longer be sold in restaurants, movie theaters, sports venues, coffee shops, food trucks or street carts. This restriction will cover everything from soft drinks to juice drinks to sports drinks and even some coffee drinks and teas!

According to the Mayor, New Yorkers need help deciding what size beverage is appropriate. We disagree. We are New Yorkers for Beverage Choices—a coalition of citizens, businesses and community organizations who believe that consumers have the right to purchase beverages in whatever size they choose. We urge the Board of Health to reject this proposed measure. We can make our own choices.

Desmond Ramsay
Lamin Darboe
Kervin Salomon
Michelle fleszar
BERNADETTE MALONE-SERTON
Bryanna Ajodha
PAM WATSON
Desiree Johnson
Iris Pena
Diaz Christian
Garry Rivkin
Migdalia Djesius
Maria Zapato
Cabrera Larimar
THOMAS TOMASULO
Raymond Highland
Pervis Nesmith
Mone Bryant
Pashke Qerimi
Hipatia Cruceta
Kim Washington
Kathy Johnson
Vanessa Smith
Ermen Gonzalez
Robinson Mendez
Sean Balmir
Julio Pabon
Brandon Carver
Aryn Tlatenchi
Courtney Heyward
Chanikua Saidana
Janet Fiki
Sharon Major
Todd Adrienne
Cornell Morgan
MARY BOSTON
Shamara Small
Juan Gonzalez
Chris Rivera
Tolentino Dilis
Lenora Young
Edgar LaMance
robert mazzarella
Helona Ariozogaoti

Conrado Sabarre
Robinson Figueroa
Aubrey Prince
Silman Crave
Richards Walter
Devin Johnon
Fatima Lorenzo
Felix Rivera
DONNA DIBLASIO
Geraldine Ozuna
Carlos Carrilo
Lester Thornton
Claudia Hernandez
Soraida X
Lina Keseuga
CLIFFORD PRESS
GREGORY COVERDALE
Berta Morales
Miriam Bonilla
LLOYD SINGER
Westie Gonzalez
Juan Vazquez
Stroy Jada
Marie Ottoman
Herminio Carrader
Maxine Mattana
Willie Aquino
White S
Enrique Fernandez
Stephanie Summers
Darrin Hankerson
Krystal Morales
ken boland
GLORIA LOPEZ
Louis Rivera
LIVANNY DIAZ
Angel Scott
Alan Garcia
Fernandez Matino
Cindi Aorellana
Bathsheba Wright
LEONARD KELLY
Sabrina Porrata
Robin Cortes
Vince Romeo

Gonzalez Erickson
Lesly Lopez
Sonia Vasquez
Mica Jackson
Cynthia Ortiz
Jose Carlos
Dayton Reid
ALBERT DAVIS
Tashawna Wright
JOAN KEHOE
Oswald Stubts
Cynthia I. Hairston
Raymond Moore
Iris Blanco
Genesis Perez
jovanny clemente
FRANCISCO VARGAS
Chante J.
Clifford Schreiner
Jose Garcia
Kinghtnoble Mary Anne
PATRICIA ANN
Maria Noriege
STEVEN C
Evette Stone
Martin Haase
Jingilio Rojo
Keshia Emanuel
Angelo Lopes
Beulox Michael
JOHN BASS
MICHAEL SCHECHTER
Morgan Garcia
Chanine Red
Scott Davis
Robert Wissler
Moore Karen
Joe Marante
Lyde Alexander
Simoire Rogers
Ortiz Elliott
MARTHA PEREZ
Roxanne Clark
Ruben Valle
RAYMOND J

NEW YORKERS FOR BEVERAGE CHOICES

Mayor Bloomberg is proposing to ban sales of sugar-sweetened beverages over 16 ounces in New York City.

While New Yorkers would be limited to 16-ounce beverages, they would still be able to indulge in other high calorie items. Fountain and bottled beverages over 16 ounces could no longer be sold in restaurants, movie theaters, sports venues, coffee shops, food trucks or street carts. This restriction will cover everything from soft drinks to juice drinks to sports drinks and even some coffee drinks and teas!

According to the Mayor, New Yorkers need help deciding what size beverage is appropriate. We disagree. We are New Yorkers for Beverage Choices—a coalition of citizens, businesses and community organizations who believe that consumers have the right to purchase beverages in whatever size they choose. We urge the Board of Health to reject this proposed measure. We can make our own choices.

Stephanie West
Jedez Lay
Martinez Raymond
Bunny David
Deneis Nieves
James Burris
Francesca Santos
FRANK SANTOS
Jewel Gaddy
JEWEL GADDY
Enrique Rodriguez
Enrique Rodriguez
Flecha Edmund
Council Edmums
Gwen Ramos
Haydee Ramos
Chervoni Daniel
Cheryce Daniel
SOCRATES PEGUERO
Sterling Peguero
MARGARET CHISOLM
Mary Chisholm
Puyano Neidu
SHERRY NEIDER
Des Brownlie
Jacquise Brownlee
Bido Melissa
Coke Melissa
Wanda Baker
William Baker
Jennifer maestro
Ivan Maestre
Lucy Adams
Manny Adams
Yi Hwa Yen
AB Yely
Athena Labriel
Bill LaBrake
KADASIA WALKER
Kadeem Walker
Santemo Joe
Tazamini Joe
Tony Thompson
TRACEY THOMPSON
Kenia Hernandez

Larry Hernandez
Cherokee Simmons
Chris Simmons
Elizabeth Gomez
Evelyn Gomez
JACK RUSSELL
Jackson Russell
Charles Ferguson
Chelsey Ferguson
Nancy Rivera
NANCY RIVERA
Wilfredo Diaz
William R. Diaz
Clarissa Polanco
Danie Polanco
Tauahr Cordy
Cristina Corduro
Luis Ortiz
Luis Ortiz
Aha Cardona
Cynthia Cardona
Lorraine Montenegro
C. Montemurro
Pat Black
Ravyn Black
Carmen Martinez
Carmen Martinez
MACAEL ANGEL
Mandalape Angel
Michelle LoFaso
MICHAEL LOEWY
MARK SMITH
Wenxiu Zhou
Betty Goodman
Sufia Latif
Mathew smith
Mathew Smith
Alexis Santos
Matt Smith
Beverly Gooding
May Smith
Dashana Gooding
Damian Gaillard
Gregg Gooding
Mercedes Smith

Arlene Goodheart
Merle Smith
Anthony Goode
Micah Smith
DeStafari Goode
Patrice Goode
Mike Smith
Luis Gonzalz
Moses Smith
Albert Gonzalez
Pamela Smith
Paul Smith
Ana Gonzalez
Ana Gonzalez
margaret sallemi
NORMAN WATSON
Joshua Fleming
Derrick Johnson
Ruth Salings
Cooke Saline
Edward Rodriguez
Jorge Salinas
Robert fleming
Luis Salinas
ROGER FLEMING
William Edwards
ROSLYN FLEMING
Colderon Salin
Sherry Fleming
Helen Salin
TYRINA FLEMING
Abraham Salih
Tyrone Fleming
RENEE FLEISHMAN
lana Salgado
Louise Flax
Jesus Salgado
Higgins Flanders
Janice Salenga
Abreu Salema
CHRISTOPHER FITZPATRICK
DOROTHY FITZPATRICK
Eshaunda Rivers
Amy Tomaszewski

NEW YORKERS FOR BEVERAGE CHOICES

Mayor Bloomberg is proposing to ban sales of sugar-sweetened beverages over 16 ounces in New York City.

While New Yorkers would be limited to 16-ounce beverages, they would still be able to indulge in other high calorie items. Fountain and bottled beverages over 16 ounces could no longer be sold in restaurants, movie theaters, sports venues, coffee shops, food trucks or street carts. This restriction will cover everything from soft drinks to juice drinks to sports drinks and even some coffee drinks and teas!

According to the Mayor, New Yorkers need help deciding what size beverage is appropriate. We disagree. We are New Yorkers for Beverage Choices—a coalition of citizens, businesses and community organizations who believe that consumers have the right to purchase beverages in whatever size they choose. We urge the Board of Health to reject this proposed measure. We can make our own choices.

Frederick Dixon
kevin highsmith
Juanita Rivers
kenny Rivers
Daphne Ramos
Lakeisha Rivers
Linda Dixon
LAMONT RIVERS
Pamela Dixon
Sandra Daniels
Patrica Dixon
Louis Rivers
Patricia Dixon
Robert Rivers
RALPH DIXON
Robin Rivers
Rockwell Dixon
Sharee Dixon
Wilnelie Rivers
Thomas Divine
Millie Rivere
Lisa Ditomasso
A. Rivera
Abigail Rivera
Yendelyn Disla
MICHAEL DISK
ELAINE PUTONTI
Tyrone Smith
LaShane Crosland
Eridania Gonzalez
Margarita Putina
Aldo Putignano
Melissa Pellerano
Vitaliy Pustilnik
Darren Crosby
Pura Purvis
David Crosby
Kevin Chon
Jamal Crosby
anthony puromo
Lashone Crosby
anthony purnell
Patrice Crosby
P Purgahn
Patrice Crosby

Ranald Crosby
Rosshon Purdie
C. Crooks
Marc Punette
Brian Cronise
RAFAEL PUJOLS
Bedzaida Puig
Frias Cristy
Jaylin Cristo
Karlo Pablo
Oday Saif
CRYSTAL CARTRIGHT
Glenis Filfa
Rondon Pablo
Jesus Pabellon
Michael Nelson
Jesus Pabellon
Victor Cartijo
Rafael P.M
Carllos Cartes
GEORGE BRUNI
Jay Carter
Ana P.
Sara Carter
Andre P.
Alexis Carter
Anthony P.
Andrian Carter
Anthony Carter
Deborah P.
Darren Carter
J. P.
Drgina Carter
Robin P.
Y. P.
kevasha carter
Latisha Carter
Mary Morgan
Chris Rivera
JULIA BOSIO
Hoa Dilla
RODNEY MORGAN
Sequan Morgan
Barron Melton
shawnte morgan

Amona Bosaio
Sidney Morgan
Roxanne Borukhar
Rafiel Bakogun
Anatoliy Borts
Suzette Morgan
Javier Borst
Tayanna Morgan
Shon Borsett
White Morgan
Keith Borsess
Ivan Borres
Betty Moret
Julio Borrero
Carmen Moreno
RANDALL BORRA
Nydia Moreno
Roel Moreno
MARYANN BORGHI
ROBIN BORGES
Estban Mayte
Aquarius Prince
Elisa Arias
Andrea Crawdord
Daper Mays
Marry Mays
Shawn Maguire
Anthony Mayrant
jose arias
Gonzalez Mayra
Liza Arias
Alex Adapon
Luis Arias
Pena Mayra
Mayerlin Arias
Ruiz Mayra
Mercedes Arias
Victor Mayorga
Mercedes Arias
Pablo Arias
Kristina Mayo
Healy Ariann
Tyrone Maynard
Peggy Argunan
Frias Mayedin

NEW YORKERS FOR BEVERAGE CHOICES

Mayor Bloomberg is proposing to ban sales of sugar-sweetened beverages over 16 ounces in New York City.

While New Yorkers would be limited to 16-ounce beverages, they would still be able to indulge in other high calorie items. Fountain and bottled beverages over 16 ounces could no longer be sold in restaurants, movie theaters, sports venues, coffee shops, food trucks or street carts. This restriction will cover everything from soft drinks to juice drinks to sports drinks and even some coffee drinks and teas!

According to the Mayor, New Yorkers need help deciding what size beverage is appropriate. We disagree. We are New Yorkers for Beverage Choices—a coalition of citizens, businesses and community organizations who believe that consumers have the right to purchase beverages in whatever size they choose. We urge the Board of Health to reject this proposed measure. We can make our own choices.

Ben Maye
Lorena Areusho
Kristin Arera
Sophia Loren Coffee
Dan Ozzi
guerin yoann
MARVIN CARRIN
Patricia Lordeso
Archibald Lorda
Mary LaDriere
Daniel Lord
Troy Lorche
Max Lorber
Luis Lorada
Amy Lora
Victor Lora
Alberto Lopez
Angela Lopez
Anthony Lopez
Sundaywalsh X
Luis Kercado
Berta Morales
Suya X
Sweta X
ALBERT WALKER
Maria Bonilla
Sydney X
Lydette Keo
Sylvia X
Brown Kenya
Robertson John
Flores Kenya
Tammy X
Mitchell Kenya
Tamooch X
Taylor Kenya
Tanisha X
Wetherill Kenya
Daryn Kent-Duncan
Telemara X
Bazemore Kenny
Thomas X
Parker Kenny
Tracy X
Trayvon X

Marcus Kennes
Angela Kennedy
Melissa Vazquez
Tooley Jacqueline
Camiloe Mattera
Osbelia Vazquez
Paola Vazquez
Kenya Thompson
Wendy Aquino
Pedro Vazquez
Jackie Jacobson
pedro vazquez
Jennifer Jacobson
Joanni Hernandez
Patty Jacobson
Rafaela Vazquez
Avraham Jacobsohn
Ramon Vazquez
Aja Jacobs
Ricardo vazquez
DAMON JACOBS
Erica jacobs
Timothy Vazquez
JEFFREY JACOBS
Bianca Vaynshteyn
Melissa Jacobs
Jalen Vaugh
Akshay Vatsa
Velasquez Jacky
Tiara Jackson
Bernard Sullivan
Jorell Hancock
Giovanni Lopez
Denise Sullivan
DENNIS SULLIVAN
JOANNE SIMON
Emile Sullivan
Nichelle Hana
Helen Sullivan
Jun Han
Angelica Gomez
Paul Han
Jennifer Sullivan
Syed Hamzan
Jennifer Sullivan

Ian Hampton
Joshua Sullivan
Brandi Hampton
Jeffrey Hampton
Larry Sullivan
Carolyn Hampshire
NORMA SULLIVAN
Tionne Hammond
Boris Suka
Leslie Suite
Carl Hamilton
Darrell Hamilton
Ebony Scott
Andre Wright
Ann Garcia
Evan Scott
Latesha Kelly
FATIMO SCOTT
Dawn Russo-Maniglia
FLORENCE SCOTT
Arelis Garcia
Gene Scott
Ariobeth Garcia
Samuel Fernandez
Aristide Garcia
H. Scott
Armando Garcia
ISIAH SCOTT
Ashley Garcia
James Scott
Ashrara Garcia
Atila Garcia
Keith Scott
Betsy Garcia
LLOYD SCOTT
Bryanna Garcia
Pere Scott
Richard Scott
Carros Garcia
Charlotte Garcia
Emily Romano
Samuel Vasquez
Garcia Eric
Mathew Jackson
Michael Romano

NEW YORKERS FOR BEVERAGE CHOICES

Mayor Bloomberg is proposing to ban sales of sugar-sweetened beverages over 16 ounces in New York City.

While New Yorkers would be limited to 16-ounce beverages, they would still be able to indulge in other high calorie items. Fountain and bottled beverages over 16 ounces could no longer be sold in restaurants, movie theaters, sports venues, coffee shops, food trucks or street carts. This restriction will cover everything from soft drinks to juice drinks to sports drinks and even some coffee drinks and teas!

According to the Mayor, New Yorkers need help deciding what size beverage is appropriate. We disagree. We are New Yorkers for Beverage Choices—a coalition of citizens, businesses and community organizations who believe that consumers have the right to purchase beverages in whatever size they choose. We urge the Board of Health to reject this proposed measure. We can make our own choices.

Michael Romano
Melinda Rivera
PAUL ROMANO
Marrero Eric
Sergio Romano
Moore Eric
Ronny Diaz
Moore Eric
Chris Romani
Morales Eric
DARNELL ROMANI
Liz Romanelli
Olivia Eric
Paller Eric
River Eric
Belisa Roman
Thomas Eric
Deseada Roman
Cynthia Erazo
Jesus Roman
Jhannell Roman
ARLENE ENZ
Andrew Enyert
Johamani Reid
Jennifer Stuckey
Aquilla Davis
Nerrissa Hairston
Lanise Reid
Latoya Reid
CARYN POLLOCK
Leon Reid
BERLINDA DAVIS
Malcolm Reid
Beth Davis
Demetrius Cornell
Betty Davis
Michael Reid
Beverly Davis
Michael Reid
Brandon Davis
Oneil Reid
Brenda Davis
Candice Davis
SHANYA REID
Charles Davis

SHARISSA REICHERT
dannatle davis
Franklin Regino
Edwards Regine
E. Davis
Edward Davis
Inez Perez
JUERGEN SCHRODER
Codrington Clayton
Jose Garcia
Irma Perez
Irvine Perez
Joshua Ortiz
Irving Perez
WALTER CLAYTON
Irving Perez
Nelson Clayondrew
Garcia Cariel
Isiah Clayborne
Isaias Perez
Michael clayborne
Ivette Perez
Lisa Clay
J Perez
Nicole Clay
QUEEN-NYAISA CLAY
Jasmin Perez
Aida Clauncho
Jenny Perez
Damario Claudio
John Perez
Johoma Perez
ANGEL CLASS
Mirabal Clasmil
Laboy Nora
Zatrick Roky
Jessica Byrne
Morel Emanuple
Anne Noonan
Tony Nonwood
Lahora Montgomery
Frank Nonnenmacher
Reginald Byrdsong
AJELA NONNA
Reginald Byrdsong

Phoebe Blacks
Ann Byrd
Alya Nonez
Christopher Byrd
None None
Frank Byrd
Mohammed Noliaije
Jenel Byrd
Porsha Byrd
Livingston Nolan
Stacey Bynoe
Rembut Noell
Titus Byerser
Bianca Nochenko
Joshua Noboa
A Buyunis
Geneva Butts
Jimenez Michael
Helen Reda
Mr. Bashish
sarah davis
Jones Michael
Kearney Michael
Amadilyn Martinez
KEVIN MICHAEL
Janessa Bases
Korver Michael
Jeremey Bases
Freeman Angela
HARRY BASDEWA
Land Michael
ashley basdeo
Larson Michael
Madsen Michael
Ralph Bascome
EURICA BASCOMBE
John Basciano
Mejiai Michael
Natalie Barzakh
Ramos Michael
BETSY BARTON
Maria miccio
MICHAEL MICALIZZI
Frances Bartolomeo
DOUGLAS BARTOCCI

NEW YORKERS FOR BEVERAGE CHOICES

Mayor Bloomberg is proposing to ban sales of sugar-sweetened beverages over 16 ounces in New York City.

While New Yorkers would be limited to 16-ounce beverages, they would still be able to indulge in other high calorie items. Fountain and bottled beverages over 16 ounces could no longer be sold in restaurants, movie theaters, sports venues, coffee shops, food trucks or street carts. This restriction will cover everything from soft drinks to juice drinks to sports drinks and even some coffee drinks and teas!

According to the Mayor, New Yorkers need help deciding what size beverage is appropriate. We disagree. We are New Yorkers for Beverage Choices—a coalition of citizens, businesses and community organizations who believe that consumers have the right to purchase beverages in whatever size they choose. We urge the Board of Health to reject this proposed measure. We can make our own choices.

Carmen Maque
Martha Perez
Hilario Alexanda
ROSE CLARK
Jaun Mapgel
Kelly Mapes
LINDA LOMANDO
rogas Maolh
Lopez Alex
Adis Manzueta
O'Hagan Alex
Blanchette Alex
Wilson Manzueta
Ellen Alex
KATHLEEN MANZO
Mieses Alex
Mario Manzneta
Mike Alex
Ruiz Alex
Sac Manzanillo
Denver Aletonia
Arriaga Manuel
Daniell Alers
Ramos Manuel
Zhagnzy Manuel
Evelyn Alejandro
MARIA ALEJANDRO
Gail Heller
Oneil Lawson
Dayna Nieves
Kingsley Oohikuare
Anthony Wilson
Ron Harris
Dondre Burris
Terry lawson
Nubriel Hernandez
Tyneem Lawson
Fatoumata Kamara
Connie Derden
Rebecca Laws-Platt
Manuela Manebard
Kim Lawrie
Robert Morales
Aaliyah Lawrence
Marcella Mcmurrin

Adam Lawrence
ANGELA LAWRENCE
Lidia Rivera
GLENDA LAWRENCE
M. Sam
Williams Florence
JEAN ROACH
DOLORES DOCCOLA
Sharon Quatroch
Xavier Cruz
Yaslene Pacheco
DORIS CASAZZA
Jane Morland
Jenna Boule
Peter Mcaleese
Garrek Armario
mikhail loshot
Shanell X
Champagne Kevin
CHRISTIEN VAZQUEZ
Lopez Jaida
Deana Suntiago
ROBERT HANOPHY
Sazior Seaberry
Olisha Gardner
michael romero
Webb Ernestine
Denise Reilly
RENDAL DAWKINS
Eliezer Perez
ELEANOR CLIFFORD
denis norole
O'Sullivan C
Jenny Michel
JULIAN BATES
Pat Marcel
Flores Alexandra
QUESHE BROWN
Zakeiah Leach
Ricky Wells
Tawana Jones
Migdalia Pagan
Maria Castillo
Alex Mosit
Sparkle Bradley

Wiliam Mccormack
Dawson Arther
Samantha Lucas
Noah X
Tae Kim
Angel Vega
Griffin James
SUSAN SZEMPRUCH
Leah Harper
Michael Selwa
kabrian gathers
Rosa Rosa
Erica Esquilin
IRMA REXACH
Alejandro Deasio
Wadiya Perkins
MICHELLE COHEN
Evelyn Nunez
Juliax C.
Marino Mike
Patrick beacham
Ifenno Maria
Marina Alicia
Merridith Feigel
Joel lee
Ronaro White
JULIE JONES
Hector Torres
Linda Holmes
CHARLES SMITH
Jackie Grace
Tony Sanchez
Ibn Fludd
Anthony Watts
Charles Johnson
Zaotdino Tony
Pendleton Hill
Spanky Smith
Delilah Gonzalez
Miranda Salas
Samantha Finney
Bianca Rivera
John Dimitriou
Cassandra Profit
Lamarriea Crenshaw

NEW YORKERS FOR BEVERAGE CHOICES

Mayor Bloomberg is proposing to ban sales of sugar-sweetened beverages over 16 ounces in New York City.

While New Yorkers would be limited to 16-ounce beverages, they would still be able to indulge in other high calorie items. Fountain and bottled beverages over 16 ounces could no longer be sold in restaurants, movie theaters, sports venues, coffee shops, food trucks or street carts. This restriction will cover everything from soft drinks to juice drinks to sports drinks and even some coffee drinks and teas!

According to the Mayor, New Yorkers need help deciding what size beverage is appropriate. We disagree. We are New Yorkers for Beverage Choices—a coalition of citizens, businesses and community organizations who believe that consumers have the right to purchase beverages in whatever size they choose. We urge the Board of Health to reject this proposed measure. We can make our own choices.

Mayobanex P
Caitlin Carroll
Maribel Moran
Francisco Bonsez
Darelyst Matthews
Timoteo Araujo
E. Lopez
BETTY WYMAN
Janet Kelm
Juan Vasquez
george jackson
Emelina Suarez
Leslie Hall
SHULAMIT SCHWARTZ
Henry Garcia
miriam rolon
Diana Emmons
Danna Reed
Michael Davis
Luis Perez
Edison Clark
Tatyana nikolayenko
Gary Buseto
Angela Messina
Robert Barrett
Jemal Malton
Justice Akinola
Ann Zarrelli
MURIEL LARODA
Donnell Washington
Jeffrey Johnson
Charles Tobon
Carmen Hickman
Tyreik Smalls
Jose Gonzalez
Perez Sabrina
Maria Figueroa
Elizabeth Rivera
Toni Dickerson
Avery Prett
Victor Cox
Nastenka Ovalle
Elsilia Carrasco
Jose Morales
Luke bolton

Tony Matos
Riley Aponte
Juan Lopez
Priscilla Wright
Young Keith
Catherine Vargas
Trainor Jack
Frederick Storz
Mac Haddad
Kelsey Schieron
Maygen Garcia
Amanda Rogers
Stephanie Ellis
PATRICK RAYNER
Tami Davidson
Emily Santos
Yvonne Gadsden
Emily Rodriguez
Raymond Edqards
George Ramos
Ana Daniel
DEBRA PEGUERO
TOBY CHIU
Mercedes neira
White Bruce
David K. Meller
Nicole Baker
Ali Mafflahi
Kelly Adams
Sue Yeoh
Dionette Lacen
Jasmine Walker
Garcia Joel
Sherry Thompson
Juan Hernandez
April Simmons
Diana Gomez
Evangeline Russell
Idialia Ferino
Monique Rivera
Vincent Diaz
Mr. Polanco Jr.
Wright Corey
Lourdis Ortiz
Hector Cardyn

Lismari Montero
Jermaine Black
Brandy Martinez
Gonzalez Angel
Terrica Logan
HUMBERT ZENGA
Neddy Mercado
LOY LASSMAN
ANNA BARCA
Aisha Watkins
DANUTA MALKOWSKA
E. James Johnson
Thorin Aiello
YAKOOB ZANDANI
Taomlisee Tom
TERRENCE LAPENNA
kawan higgies
yasmin washington
Yvette Smith
MABEL JOHNSON
GLORIA GONZALEZ
Anibel Tirado
Eula Saffore
MICHAEL HETTLEMAN
ASHLEY FIGUEROA
ALBERT SLAUGHTER
Corinne Rivera
Luis Gonzalez
Bruce Diggs
Mendy S.
Kevin Prieto
NICHOLAS FIGLIOLO
John craig
Hecksan Rivera
Comfort Owusu
Antonio Diaz
Danielle Carrette
Robert pratt
Donna Morales
Samantha Couel
Victoria Boniles
Leanette Otero
Brandon Matos
Collins Carolyn
Fulton April

NEW YORKERS FOR BEVERAGE CHOICES

Mayor Bloomberg is proposing to ban sales of sugar-sweetened beverages over 16 ounces in New York City.

While New Yorkers would be limited to 16-ounce beverages, they would still be able to indulge in other high calorie items. Fountain and bottled beverages over 16 ounces could no longer be sold in restaurants, movie theaters, sports venues, coffee shops, food trucks or street carts. This restriction will cover everything from soft drinks to juice drinks to sports drinks and even some coffee drinks and teas!

According to the Mayor, New Yorkers need help deciding what size beverage is appropriate. We disagree. We are New Yorkers for Beverage Choices—a coalition of citizens, businesses and community organizations who believe that consumers have the right to purchase beverages in whatever size they choose. We urge the Board of Health to reject this proposed measure. We can make our own choices.

Monique Morales
jactina Lopez
James Bodner
Edward Wright
fancy mathews
Thomas Kelly
Mr. Antonio
Michael Vasil
Maria Lopez
Ramika Jackson
Bectrice Worrel
ANTOINETTE STROMER
Christine Kearns
Daryl Haines
Khadijah Vargas
Janine Schnell
ARTHUR J
Kiara Garcia
Frank Stocchetti
Gregaio Rojas
Yamiles H.
Gabrielle Elvy
Carol scarbrough
Hernandez Recardo
Rascvala Garcia
Tasha Davis
Elvin Rodriquez
Millie Perez
RITA ELIZABETH
Jewel Clarice
Brenda Rawls
Julien Penyon
Dennis Christy
Rita Newton
Hymesh Budhu
Michelle Mendola
Maria Banner
Rose Maldonado
Pedro Aguayo
Ilizar Yusupov
Leonora Landi
ricky ward
Sharlete Johnson
Abdelkaovey Tiffany
Yani Herodia

Amy Sinser
Noel Gonzalez
KAREN S
LEONA FERRER
Jose Rivera
Genaro Diaz
Joann Poue
Bob Coryer
Stephanie Orton
Nivar Carmen
ALIVIAH MOORE
Terrell Blount
Theresa Massaro
Ramos Anthony
Rosa Lopez
Lewis Wong
Larroquin Katherine
Garcia Vanessa
JOE J
Wesley Stevens
Adam Gwin
GEORGE SAVA
BETTY GANT
Jeff Zhang
JUNLI ZHANG
Martese Latham
Precious Latham
Richard Watson
Richard Watson
Diamond Johnson
Diane Johnson
Perez Tomasa
BIANCA TOMAS
Eric Higgs
Neal Higgs
Venus Smith
Veron Smith
Evelyn Gonzalez
Felipe Gonzalez
Rodriguez Sahomou
Christina Sahibzada
Nelva Figveroa
Jordan Figura
Christian Rivera
Christian Rivera

Cristina DiLegge
Jason Dilan
Delbert Prince
Diane Prince
clara Cranston
Josh Cranin
Yessica Ozuna
Alerro Ozuie
MARIA CARRILLO
Martha Carrillo
CARMELA MORALES
Carmen Morales
Olga Bonilla
Olga Bonilla
Lee Matt
Ryan Matt
Robert Aquiles
Lizmaira Aquilar
Guiva Lopez
Haydee Lopez
Collette Wright
Cooper Wright
Michael Kelly
Michelle Kelly
teresa vasquez
Teresa Vasquez
Michael Jackson
Michelle Jackson
Kenny Stubbs
Felicia Stubblefiled
LAVERNE HAIRSTON
LAWANDA HAIRSTON
Tommy Schreiber
Ongida Schrager
Joseph Garcia
Joseph Garcia
Javier Rojas
Alex Rojas
Phil Emanuel
Raphael Emanuel
Lavera Rector
DEBBIE RECKER
SHANNON DAVIS
Shannon Davis
Martina Perez

NEW YORKERS FOR BEVERAGE CHOICES

Mayor Bloomberg is proposing to ban sales of sugar-sweetened beverages over 16 ounces in New York City.

While New Yorkers would be limited to 16-ounce beverages, they would still be able to indulge in other high calorie items. Fountain and bottled beverages over 16 ounces could no longer be sold in restaurants, movie theaters, sports venues, coffee shops, food trucks or street carts. This restriction will cover everything from soft drinks to juice drinks to sports drinks and even some coffee drinks and teas!

According to the Mayor, New Yorkers need help deciding what size beverage is appropriate. We disagree. We are New Yorkers for Beverage Choices—a coalition of citizens, businesses and community organizations who believe that consumers have the right to purchase beverages in whatever size they choose. We urge the Board of Health to reject this proposed measure. We can make our own choices.

Martinez Perez
Shelly Clark
SHIRLEY CLARK
Diana Nieves
Dilia Nieves
cynthia burrell
Lamar Burrell
Kevin Nicholas
Dorothy Bullock
Ileana Menliza
Jaiman Barbara
Clorinda Maldonado
Mr. Ahluwalia
Felix Zafrani
Stephanie Langella
Kritstina Warner
Nina Johnson
Chrissana Tinaco
A. HERRERA
NOEL SKINNER
Marisol Gonzalez
DEBORAH S
Robert Fideler
Jasmine Rivera
Daniel Diaz
CORA POWELL
Ann Costley-McFarland
Andres Ospinn
Charlene Carmona
teresa morales
Joseph Boateng
Vincent Mateo
Agosto Anthony
Nanikki Lopez
ROBERT WOODS
Marcus Kawnel
Suhey Vargas
DIANE J
Jeffery Stewart
IDA H
Tyrone Saylor
Tanya Garcia
Alex Rodriguez
Miles Eliana
LUIS TORBRIO

Eugene Hill
Selena Smith
Carolina Gonzalez
Olga Salazar
YVONNE FISHER
Anthony Rivera
Caitlin Dinca
Autry J. Pruitt
Hermenes Crespo
JANICE P
Fatima Carswell
Matthew Morbin
Forest Booker
Barbara Mauleon
Lilybeth Arce
DAMARIS LOPEZ
Yolma X
Sharon Kemp
HERMINIA VASQUEZ
DAISY JACKSON
Gina Suazo
C. Hall
Randi Scianiro
Francisco Garcia
Zoe Roman
Brian Engel
Kim Reese
Kisha Davis
Kelly Perez
Andrew Clark
theodoro ninez
Heather Butanavage
FLORENCE MEURLIN
JHON BARRIOS
Nicole Pagan
Maria Castillo
Rosanna Mosicowitz
Tony Bradley
Kaitlin McCormac
Quamme Arther
Sherina Lucas
Norine X
TAE KIM
Angel Vega
Hawkins James

Dan Sze
Robert Harper
taiwan selman
Alliyah Gates
Rosado Rosa
Jahaira Esquilin
James Rexach
Elizabeth Deasio
juanita perkin
Patricia Cohen
Gerladino Nunez
Kaleem C.
Melendez Mike
Howard Beach
Jacobo Maria
Mitchelson Alicia
Oral Willis
John Lee
Rose White
Julie Jones
Hector Torres
Malika Holmes
Cherise Smith
James Grace
Trisha Sanchez
Nick fludd
DAVID ZONDERMAN
Carlos Laureano
Lisa Weathers
Ayo Johnson
Vanessa Ratliff
Blake Davenport
Sammy Torres
Michael Hird
mario perdomo
David Ciaverella
MARIE SMITH
Kenneth Goodson
Meagan Smith
JOANNE GOODFELLOW
Thomasina Salinas
Tamika Fleming
Leah Rivers
Patrick Dixon
Annastasia Purrant

NEW YORKERS FOR BEVERAGE CHOICES

Mayor Bloomberg is proposing to ban sales of sugar-sweetened beverages over 16 ounces in New York City.

While New Yorkers would be limited to 16-ounce beverages, they would still be able to indulge in other high calorie items. Fountain and bottled beverages over 16 ounces could no longer be sold in restaurants, movie theaters, sports venues, coffee shops, food trucks or street carts. This restriction will cover everything from soft drinks to juice drinks to sports drinks and even some coffee drinks and teas!

According to the Mayor, New Yorkers need help deciding what size beverage is appropriate. We disagree. We are New Yorkers for Beverage Choices—a coalition of citizens, businesses and community organizations who believe that consumers have the right to purchase beverages in whatever size they choose. We urge the Board of Health to reject this proposed measure. We can make our own choices.

Lashone Crosby
A. P.
alejandra carter
Suatt Morgan
John Borsey
Gurty Mayra
Maylany Arias
Hallie Lorber
Synthia X
Singletary Kenya
Rafaela Vazquez
Jeremy Jacobskind
Helen Sullivan
ELSIE HAMPTON-EL
Greg Scott
ARNULFO GARCIA
Steffi Romano
Mr. Eric
Melbin Reid
Brandon Davis
Isabeli Raquel Perez
Jay Clay
Tjamal Noni
Cyrus Byrd
LaBruzzo Michael
Keshav basdeo
Laeidy Manzueta
Jones Alex
Louisa Menke
Brown Lawrence
Mel zephyr
David Latchman
Tre Watson
Donna Johnson
Huglio Tom
Lala Higgins
William Smith
Gelanie Gonzalez
Kim Sagevick
Alvaro Figueroa
Christopher Rivera
ANTHONY DIGUGLIELMO
LUCINDA PRINCE
Robin Cram
Jeannette Oyola

Michelle Carriere
cornelio morales
Santa Bonilla
AMANDA MATOS
Christian Aproil
ISRAEL LOPEZ
Donald Wright
RoseMarie Kelly
Yeudy Vasquez
Octavia Jackson
Keisha Strothers
Robbie Haire
Flor Schoolfield
Julio Garcia
Dexter Rojas
Molina Ely
ROSALBA RECIO
Sheris Davis
mercedes perez
Tonya Clark
Heriberto Nieves
Edward Burns
Velosio Ngneska
Nicole Bugcomfar
Tiffany Quijano
JOSEFINA QUIJADA
Olga Cruz
Paul Cruz
Danny Mendoza
ABEL BAPTISTE
Yolanda Padilla
Justin padill
Linda Castaldi
Risa Castagno
Kenneth Maldonado
Iliana AGuirre
christopher morris
Coco Morris
Tkeyah Boyd
Tyra Boyd
Debbie Z
Naeem Lane
PATRICIA MCCARTHY
Shirvonne McCarthy
Wanda Arrau

Sandra Arran
Annie Ward
RENEE JOHNSON
Mike Love
Shaquan Love
DaSilva Tim
Juan Herrera
Reyna X
Ricardo X
Jamaul Khan
Juwad Khan
Gane Sixto
Migdah Gonzalez
Miguel Vega
Milagros Vega
Steven James
Stress James
GERALD S
Juan ferrufino
Samantha Svero
Shoulders Suzzane
Tony Harding
michele hardin
Jesus Rivera
Elvis Diaz
SAMUEL SEENARINE
MINA SEEMAN
RAENELLE GARRIS
Stephanie Garriola
Rosalyn Powell
Emily Cosme
Carmen Ronan
Jose Ronan
Maritza Espanol
Karla Espana
Gonzales Oscar
Alvarez Carmen
Curet Renee
Jackson Renee
Jiselle De La Cruz
Justice De La Cruz
ZALINDA MORALES
RONALD BLUMER
Brandon Perez
Bryant Perez

NEW YORKERS FOR BEVERAGE CHOICES

Mayor Bloomberg is proposing to ban sales of sugar-sweetened beverages over 16 ounces in New York City.

While New Yorkers would be limited to 16-ounce beverages, they would still be able to indulge in other high calorie items. Fountain and bottled beverages over 16 ounces could no longer be sold in restaurants, movie theaters, sports venues, coffee shops, food trucks or street carts. This restriction will cover everything from soft drinks to juice drinks to sports drinks and even some coffee drinks and teas!

According to the Mayor, New Yorkers need help deciding what size beverage is appropriate. We disagree. We are New Yorkers for Beverage Choices—a coalition of citizens, businesses and community organizations who believe that consumers have the right to purchase beverages in whatever size they choose. We urge the Board of Health to reject this proposed measure. We can make our own choices.

Maricela Cobos
Wiguer Cobos
Kris Maste
Johnson Anthony
Juanda Nuger
Juanito Nuger
GERALD C
GERARDETTE C
Rafaeal Lopez
Joseph Middleton
LAVERNE MIDDLETON
MARGARET BAUER
Marity Bauer
Debbie Wood
Lindwasser Katya
CONSTANTINO MARESCA
carlito mareono
Saabira Ali
Salem Ali
Jovan Vanzant
FRANK J
Anne Umbria
Kurt Berensci
Oscar Ledr
Kevin Ledgman
Nykai Stevenson
PHYLLIS H
Dennis West
FRANK C WEST
nicole jones
Nicole Jones
Ivan Savory
YOLIMAR GARCIA
Juan Torres
Judy Torres
Eric Holder
Jarmine Holder
Polanco Starlin
Santana Gurelyn
Jose Santos
Ferrie G.A.
Gail Rodriguez
Torres Edgar
John Ramos
Soto Daniel

Ivan Pedro
Natalie Chin
Maria Negron
Alex Brown
SORAYA MELIK
Roody Baille
George Madera
Tyshon Adams
Taran Yates
JESUTE LABAZE
Stacy Walker
Cordez Joanne
Andrea Thomas
Maria Hernandez
NAKIA SIMMONS
Jose Gomez
Rasheed Rus
Milla Ferera
OSUALDO RIVERA
D. Diane
DOMINIC POIRIER
Efrain Cordero
Melissa Ortiz
raquel cardenes
Angel Montanez
Danyel Bishop
Dennis Martinez
Ben Andujar
Marriana Quiles
Nelson Cruz
JOSE PADILLA
R Castellanez
Eddie Morrisa
Hope Boyd
Brenna McCarthy
Lindsi Arrington
Charise Lovemore
Raven X
Anis Khazoula
Manuel Vega
Shanell James
Jamila Sweatt
Fay Hardware
Jihed Sefu
Jeremy Garson

Ivette Rondon
Tiffany Espinal
Jofrann Renovales
Merian De La Rosa
ARRS PEREZ
Natavidad Coca
Edwin Nuncee
EMMA C
Robin Midowsal
Brielle Baumbach
Del Rio Margarita
Mohammed Ali
Vicky Bell
Tray B. Lee
Jamal Westcott
Mila Jones
Joseph Torres
Vanale Holguin
JOAN NIELSEN
LINDA NIELSEN
Emy Burgos
Evail Burgos
Andrew Mercado
Aracely Mercado
Jermaine Barker
Jimmy Barker
Sandra Torres
Yusha Hiraman
Mark Smith
Rosa Valentin
Rodriguez Israel
Marty Stebel
Stacy Gutierrez
brenette ratiney
Bryant Davenport
Hernam Perel
Antonio Cifelli
Sally Perdomo
L. Ciarla
Courtney Nichols
Carmine Bunitiz
Sergio Mann
Shanti mann
Yavitza Alcantara
Jacqueline Alcan

NEW YORKERS FOR BEVERAGE CHOICES

Mayor Bloomberg is proposing to ban sales of sugar-sweetened beverages over 16 ounces in New York City.

While New Yorkers would be limited to 16-ounce beverages, they would still be able to indulge in other high calorie items. Fountain and bottled beverages over 16 ounces could no longer be sold in restaurants, movie theaters, sports venues, coffee shops, food trucks or street carts. This restriction will cover everything from soft drinks to juice drinks to sports drinks and even some coffee drinks and teas!

According to the Mayor, New Yorkers need help deciding what size beverage is appropriate. We disagree. We are New Yorkers for Beverage Choices—a coalition of citizens, businesses and community organizations who believe that consumers have the right to purchase beverages in whatever size they choose. We urge the Board of Health to reject this proposed measure. We can make our own choices.

Wisla Zoila
Dalton Zogleman
Norma Laureano
Rick Laureane
Sabrina Mercado
Dana Barber
Joe Maletto
Albert Ahtreche Jr
Damien Zambrano
Andelmo Lantigua
Chris Warren
Matthew Johnson
Luz Tirado
Patricia Herzey
Dwayne Slade
Marcos Gonzalez
Sharon S.
John Figaro
Iris Rivera
Betsy Diaz
Christine prado
Evelyn Cotto
Navani otero
Duarte Caroline
Pedro Morales
JENNIFER BOCOURT
Theo Mathew
Gonzalez Antonia
Marlene Lopez
Joseph woolridge
ARTHUR KEANE
Marian Vargas
BRUCE J
Carissa Stiles
BARBARA H
Marylin Scales
Rosemarie Garcia
Minerva Rodriquez
Colon Elisabet
MIGUEL QUILES
Nelson Cruz
Joshua Padilla
elizabeth castelan1
Shauna Morris
James Boyd
Brian McCarthy
Nick Arrington
hannah-gay lovemore
Ray X
Muhammed Khattalk
MARGARET VEGA
Shaquasia James
Idris Swatts
mihendra hardwar
Brianna Seewah
Mr. Garry
Shady Rondon
Yaneli Espinal
Jofrank Renovaies
Miguel de la Rosa
Ashley Perez
Natiwidad Coca
Sandra Nunaz
ERIC C
Alex Midle
Maria Bauman
Gorge Margarita
Mr. Ali
Kathleen Rawner
Tyrone Lee
Latasha Westcott
Mildred Jones
Joseph Torres
anthony holewienko
Redford Robert
Loretta Dolphins
Martha Quezada
Rose Cruz
Jose Pachero
JAMES CASSANO
Leslie Morris
Michele Bowles
OPAL MCCALLA
Jeffery Arnold
Agnileva Louis
Romola X
Aleena Khalid
Uniqua Vega
Reid Jamar
Joyce sutherland
Mhammed Harda
marie Sec.
ANN GAROFALO
Deanna Romney
Christopher Escobales
Elwyn Remos
John Dcoursey
Cindy Perez
Tierra Coaxam
Jisell Novas
JULIUS C
Blanca Michelle
Bogdan Bator
Baez Marcos
Manigault Alfreda
Lameek Escort
Jahira Lebron
Hestinks Wernicke
Robert Jones
Luis Torres
Lisa Hogan
Jade Zeller
Luis Lassalle
Lisa Watkins
Ethel Johnson
Richard Tolibio
Jose Hidalgo
Lisa Smeraldi
ISHMAEL GONZALEZ
MAURICIO SAENZ
Charles Figueroa
David Rivera
Karen Digaetann
Rodriguez Pricilla
Stephine Craddock
Audrey Owens
Gabriell Carrero
Erick Morales
Adrian Boney
Daniel Matos
Steven Applebee
Jeff Lopez
Giovanna Wright
Ann Kellman
Sharliek Varra

NEW YORKERS FOR BEVERAGE CHOICES

Mayor Bloomberg is proposing to ban sales of sugar-sweetened beverages over 16 ounces in New York City.

While New Yorkers would be limited to 16-ounce beverages, they would still be able to indulge in other high calorie items. Fountain and bottled beverages over 16 ounces could no longer be sold in restaurants, movie theaters, sports venues, coffee shops, food trucks or street carts. This restriction will cover everything from soft drinks to juice drinks to sports drinks and even some coffee drinks and teas!

According to the Mayor, New Yorkers need help deciding what size beverage is appropriate. We disagree. We are New Yorkers for Beverage Choices—a coalition of citizens, businesses and community organizations who believe that consumers have the right to purchase beverages in whatever size they choose. We urge the Board of Health to reject this proposed measure. We can make our own choices.

Roger jackson
Shauntay Strickland
Tykia Haile
MARIA SCHNEIDER
Luis Garcia
luis rojas
Barry Elmore
Doyle Rebecca
Valerie Davis
Nelson Perez
ian clancy
Jones Zeddie
Rudy Lasher
Sharon Waters
Frank Johnson
Isna Toledo
Candace Hickson
Selwyn Smart
Jata Gonzalez
Halirou Sadec
FRANCES FIGUEROA
Desarie Rivera
Anick Diessango
Dan price
Arlene Coyle
Robert Owens
Pilar Carrera
Gabriel Morales
Wanda Bones
JANITZABETH MATOS
Awilda Aponte
Joany Lopez
Joe Wright
Rose Marie Kelley
Edwin Vargos
SHIRLEY JACKSON
Gilbert Streeter
Bob Haglage
John Schmidt
Lydia Garcia
Odalis Rojas
Wendee Ellner
Kobie Reaves
Carlos Davila
Noewi Perez

Sanetta Civers
Larry. malunze
Zebena V. Aklila
Jody zasa
Zuko LaRosa
Desriny Washington
Jed Johnson
Craig Toborg
Tsdiquah Hicks
Tiffany Smalls
Jose Gonzalez
Mizell Sabrina
Magaly Figueroa
Elizabeth Rivera
Oliver Dickerson
Maryanne Prez
Terry Cox
Alfredo Ovalles
Diogenes Carrasco
jorell morales
CHARLES BOLWELL
Thonael Matos
Raymond Aponte
Juan Lopez
PATRICIA WRIGHT
Twanda Keith
Carmen Vargas
Moas Jack
Willie Stotts
Timothy Haddock
felipe schiffino
Massul Garcia
Al "Rogers Jr"
Saul Ellis
Michelle Rayner
ROBERT DAVIDSON
ROREY PEREZ
Kae Hua Ngow
SALSIE BUISMAN
Beatrice Mendoza
Willie Bara
Justin Maldonado
Cheryl Aguja
Sean Z.
JOHN LANE

MARITZA WARDERS
Rasheed Johnson
Kim Timberlake
J Herrera
SYLVIA SIZIAN
Michelle Gonzalez
GAIL S
Alex Fesde
Jesse Rivera
eloisa diaz
Pamela Powell
Brian Cosme
Correa Oscar A
Fiqueroa Carmen
Yarelis Morales
Randy Blunt
Louie Masters
Ginglia Anthony
Pedro Lopez
Tavia Woodard
LEONARD KATZ
Lyuba Vaquez
FRANCES J
Damaris Stevenson
MICHAEL H
Homa Sawa
Yeania Garcia
Jovonnie David
ALEXIS ADAMS
Brian Richmond
Donna Llanos
Bill Cadmus
ROSE ANDREE
White Andrea
Janet Martinez
Jarelisse Martinez
Cortez Andrea
Jason martinez
R. Bezzina
Amy Bezet
elise money
eman money
carmelo bezars
Duzon Monet
Betraids Cano

NEW YORKERS FOR BEVERAGE CHOICES

Mayor Bloomberg is proposing to ban sales of sugar-sweetened beverages over 16 ounces in New York City.

While New Yorkers would be limited to 16-ounce beverages, they would still be able to indulge in other high calorie items. Fountain and bottled beverages over 16 ounces could no longer be sold in restaurants, movie theaters, sports venues, coffee shops, food trucks or street carts. This restriction will cover everything from soft drinks to juice drinks to sports drinks and even some coffee drinks and teas!

According to the Mayor, New Yorkers need help deciding what size beverage is appropriate. We disagree. We are New Yorkers for Beverage Choices—a coalition of citizens, businesses and community organizations who believe that consumers have the right to purchase beverages in whatever size they choose. We urge the Board of Health to reject this proposed measure. We can make our own choices.

Melania Orozco
PAUL CONSTANTINE
Miriam Pineda
Mike burns
Wall Sanchez
ALANI CANSELO
D.O. Canrade
Henry Orr
zeandre orr
Justin Constantino
FRANCISCO CONSTANTINE
Ashley Pineda
Jefferson Pineda
Ricoboan Denna
Joseph Denn
Iliana Rincon
John Rinaudo
Karen Denker
JAMES RINALDI
VINCENT FARINA
Robert Faril
Gerault Rotondo
Heidi Rotondo
Fernando Farias
Jacquileri Rotiz
Matthew Ginsberg
Teresa Ginsberg
David Shelher
Cromer Shelee
Ramos Gino
Rita Shelby
samantha headen
Shavonna Headen
Betty Taylor
Beverley Taylor
Simon Heachul-sin
brandon taylor
Ci Jeffiy
Rogers Jeffey
Tomassini Victor
Torres Victor
Lynn Jeffery
Yeampierse Victor
Betty Knox

Jason X
LENORE A
Carlos Lunes
Maui Augustin
FRANCIS MCHUGH
Lidin Rancier
Damiel Darku
Carmer Pena
Fairclough Christina
Natasha Nevarez
Bonita Bryant
Lidia Mendez
Maime Ban
Grechen Malani
Patricia Afram
CYNTHIA YOUNG
Joe Lambertson
Claudius Walton
Valerie Johnson
Eddie Thurman
Camilla Hernandez
Gurjot Singh
SYLVIA GONZALEZ
ROCHELLE S
Arislenia Fernandez
Kayla Rivera
Joseph Diaz
Annmarie Porter
ROSE CORTESE
Brandon Ortiz
Cintron Carlos
KEVIN MOORE
Elizabeth Blasdel
Angela Masciarelli
Nigel Annamanthoddo
Veronica Lopez
BETTY WOHLIDKA
Perez Karla
ROSE VALLINOTO
NAOMI J
Mike Sterman
Jackie Guzman
Kyunjook Ko
Stan Ko
Jasmine X

Jasmine X
LAURIE A
LAWRENCE A
Xim Luo
Bridget Lunny
Lisa Augustine
Frantz Augustin
Dwight McInnis
Taneesha McIlwan
Jackson Brebner
DOMINIQUE BREBINDER
Cameron Mullon
Gaby Mullokandou
Abel Brea
MARILYN MULLINS
Joseph Castro
Joyce Castro
Margaret Paladino
Russ Paladino
Juana Castro
Deysi Palacios
Ismael Cruz
Ismail Cruz
Carmen Quintano
Angis Quintanilla
Isreal Cruz
Cesar quintanilla
GERARD DONNELLY
Gladys Donnelly
Victor Robinson
Dami Zuko
Smith Lavetta
Jeanette Webber
Alicia Johnson
Kelvin Malsonaso
MARIA MALPICA
Opey Akin
Irina Akilona
Mike Zarrella
ANNE ZARNIN
JOHN LAROCCHIA
Emma Larnder
DONNELL WASHINGTON
Ernestine Washington
Jennifer Johnson

NEW YORKERS FOR BEVERAGE CHOICES

Mayor Bloomberg is proposing to ban sales of sugar-sweetened beverages over 16 ounces in New York City.

While New Yorkers would be limited to 16-ounce beverages, they would still be able to indulge in other high calorie items. Fountain and bottled beverages over 16 ounces could no longer be sold in restaurants, movie theaters, sports venues, coffee shops, food trucks or street carts. This restriction will cover everything from soft drinks to juice drinks to sports drinks and even some coffee drinks and teas!

According to the Mayor, New Yorkers need help deciding what size beverage is appropriate. We disagree. We are New Yorkers for Beverage Choices—a coalition of citizens, businesses and community organizations who believe that consumers have the right to purchase beverages in whatever size they choose. We urge the Board of Health to reject this proposed measure. We can make our own choices.

Jennifer Johnson
Angie Tobin
Karen Tobin
Leonard Hickey
PENNY HICKEY
Tyrone Smalls
Denisha Smalling
Jose Gonzalez
Jose Gonzalez
Rice Sabrina
Sayeda Sabrina
Marie Figueroa
MARIE FIGUEROA
Elizabeth Rivera
Elliot rivera
JEAN DICKER
Tiffany Dickenson
Victor Prett
Vanessa Preton
Janet Cowley
ROBERT COWIE
Regina Ovalle
edward outlaw
Eridania Carrasco
Eridonia Carrasco
Jose Morales
Jose Morales
BRUCE BOLTER
Janna Bolt
Trisha Matos
Wendylyn Matos
Shai Aponte
Tricia Aponte
Judy Lopez
JULIA LOPEZ
Priscilla Wright
Quanisha Wright
Abdulay Keita
Kourston Keita
Cynthia Vargas
Daniel Vargas
Patricia Jacinto
Guzman Jacinda
Jason Storm
Neve Storm

SYBIL HADDAD
Nicole Hackshaw
Scott Schiebe
Zoltan Schider
Mayra Garcia
Melissa Garcia
Aracelis Rogers
Ashley Rogers
Steven Ellis
TERRENCE ELLIS
Dewan Raynard
Marsh Raynard
Tia Davidson
Andre Davids
Knight-Taylor Quinetta
Marque Cruz
Michelle Padro
Tia Castillo
LEIGH MORSE
Kristin Braccio
Danielle McClelland
Lupe Arroyo
Brandly Loya
Paul X
Kelly Kiely
Iris Vega
Mike James
Pearson Syieta
Marilyn Hari
JOHNNIE SEINO
Robinson Gary
Eric Roorey
Rosa Espinosa
Vivian Resto
Mario De Simone
Amber Perez
Claribel Coello
Marisol Nunez
CAROLINE C
Pizarro Miguel
Shawna Baxton
Rivera Maria
Zoraida Alicea
Scott Arman
Robert Lee

Lynnique Whicherd
Marcus Jones
JOAN TORRES
Kathleen Hollingsworth
Doreen Smith
Kenneth Gould
Christine Rodriguez
Gary Edwards
William Ramot
Timothy Dantu
Madeline Pena
Blume Chris
Nigel Nero
Jeanette Bryan
Rachel Mendey
JOAN BALKCOM
LOUISE MAIONE
Jessica Adorno
Toni Young
Glynis Lake
JOSEPH WALSH
Benson John
Sade Thomson
Edwin Hernandez
Ann Sims
Giovanni Gonzales
David Ryan
Jason Fernandez
Lydia Rivera
Maria Diaz
Reva Pope
Maria Corredor
elena ortiz
Riveria Carlos
Tina Moore
Figuero Blana
Sawywack Marvin
PATRICIA ANHOLT-HABR
Brian Long
Anthony Winters
DIANE KAPLAN
Cruz Valerie
SUSAN J
Amy Robbins
LAURIE DOHERTY

NEW YORKERS FOR BEVERAGE CHOICES

Mayor Bloomberg is proposing to ban sales of sugar-sweetened beverages over 16 ounces in New York City.

While New Yorkers would be limited to 16-ounce beverages, they would still be able to indulge in other high calorie items. Fountain and bottled beverages over 16 ounces could no longer be sold in restaurants, movie theaters, sports venues, coffee shops, food trucks or street carts. This restriction will cover everything from soft drinks to juice drinks to sports drinks and even some coffee drinks and teas!

According to the Mayor, New Yorkers need help deciding what size beverage is appropriate. We disagree. We are New Yorkers for Beverage Choices—a coalition of citizens, businesses and community organizations who believe that consumers have the right to purchase beverages in whatever size they choose. We urge the Board of Health to reject this proposed measure. We can make our own choices.

Ibrahim Queens
Sujeldy Cruz
Krystal Pacheco
Carlos Casiano
Jeniffer Morran
JOEL BOWDEN
I McBrearty
Giovanna Joy Armstrong
Tiffany Loughery
Samba X
David Keye
Laura Vecchione
Linda Jakes
Uriarte Susan
JOHN HANSON
Walsh Sean
Cathy Gargano
Fransico Romero
Monica Esaw
Brad Reise
Autumn Dawson
Desteni Perez
H Clubs
PATRICIA NORTON
MARGARET C
Reimos Michelle
Guadelupe Batista
RICHARD MARCHETTI
Maynfeld Alexza
Pascual Lopez
Margie Jean Leary
Brittney Welsh
Shanray Jones
a watson
Danell Johnson
Nuzco Tomy
Steven Hill
Tara Smith
Edgar Gonzalez
Darlene Salabarria
Susan Finer
Carlos Rivera
Joe Dimaggio
Cuevas Priscilla
Latrice Crawley
RANDALL P
Warnell Carroll
Waldeman Moralez
Marciana Bonilla
Saleesha Matthews
Jessica Aracely Hernandez
elizabeth Lopez
Lien Wuu
Courtney Kelly
Maria Vasquez
Kenn Jackson
SYLVIA SUAREZ
Tony Hall
Amanda Schulze
Jason Garcia
Henry Rolle
G Emily
V. Reed
Ramone Davis
Marc Perez
Jaqulin Clark
Annamanthado Nigel
Janielle Burton
LULA RAND
Wallace Darlene
Carlos Pena
Baez Christina
Jamarie Nevarez
Ashley bryant
Lawrence Mendez
Josphep Bancatelli
Ashley Malaret
Kwami Afrifa
Christine Young
Cynthia Lamberty
Super Waltor
Tyshawn Johnson
WILLIAM THURMOND
Caesar Hernandez
Ermela Singh
Suzanne Gonzalez
ROBYN S
Angela Fernandez
Katie Rivera
Jose Diaz
Aaron Porter
LORETTA CORTESIANO
Blanca Ortiz
Cienfuegos Carlos
Kaprice Moore
Golden Blaseig
Nicola Mascitti
THOMAS ANNARUMMA
VERONICA LOPEZ
Tim Wohlpart
Mr. Karla
ROCCO VALLINOTO
NANCY J
ANDREW STERMAN
IRONELLY GUZMAN
Sara Stephan
Mr. Steph
Yamileth Guzman
Ysena Guzman
Kejsi Saraci
Anna sarabia
Ana Galarza
Jaun Galarza
Purfication Mercado
Jessica Barbosa
Magenta Malik
Maisonet Aida
jasmin zamot
Rambo Lao
Jessie Wartski
Madwell Johnson
Elizabeth Tirado
Aimee Hesser
REBECCA SLATKO
Luisa Gonzalez
Pak S.
MAURICE FIGLER
Henry Rivera
ariel diaz
Justin Prathwaite
Steven Cotungno
Maria Otero
Melvin Carolyn
Nelida Morales
Saly Bodian

NEW YORKERS FOR BEVERAGE CHOICES

Mayor Bloomberg is proposing to ban sales of sugar-sweetened beverages over 16 ounces in New York City.

While New Yorkers would be limited to 16-ounce beverages, they would still be able to indulge in other high calorie items. Fountain and bottled beverages over 16 ounces could no longer be sold in restaurants, movie theaters, sports venues, coffee shops, food trucks or street carts. This restriction will cover everything from soft drinks to juice drinks to sports drinks and even some coffee drinks and teas!

According to the Mayor, New Yorkers need help deciding what size beverage is appropriate. We disagree. We are New Yorkers for Beverage Choices—a coalition of citizens, businesses and community organizations who believe that consumers have the right to purchase beverages in whatever size they choose. We urge the Board of Health to reject this proposed measure. We can make our own choices.

Jasmine Mathews
Rosser Antonio
Maria Lopez
Tiffany Wormen
FRANKLIN KEARNEY
LEONOR VARGAS
BARBARA J
HELEN STIPCICH
ALAN H
Teresa Scanlon
Ricardo Garcia
Jamillets Rodriquez
Sanchez Elizabeth
Timothy Jones
Jordan Smith
DWAYNE GORDON
GEORGE SAMARAS
Reynado Flores
sabrina wilson
Fanta Kaba
Raven Roberts
Brown Domonique
Juia Valdez
ANDREA ISAACS
GENEVA ROBERTS
Myers Donald
Yvonne Quinones
Maria Cruz
James Mangialardi
Samuels Albert
Rory ZICO
ERROL LATMORE
Reyes Raquel
James Dash
Hernandez Zoilo
Jose Laureano
John Wcosta
Neddy Mercado
Rosa Barcell
Eric Mall
JENNIFER AIELLO
SALLAM ZANDANI
Allain Laperte
Willie Washington
m johnson

Amelia Tirado
LAWRENCE HEULER
Pardo Slav
Luis Gonzalez
Mayra S.
Lissette Figuena
Gregory Rivera
Antonia Diaz
Jonathan Pratt
Joseph coughlin
Kent Otero
Burton Carolyn
MOISES MORALES
ELLIOT BODNER
Aurelia Mathews
Michael Antonio
Maria Lopez
t worrell
Phebe Kearse
Katty Vargas
ARLENE J
Jennifer Stock
Victor H.
JESSICA SCARCELLA
raquel garcia
Elizabeth Rodriquez
Nunn Elizabeth
Uppal Ray
NAOMI SMITH
Alex Gonzalez
Maria Salgado
EUGENE FLANAGAN
Jose A. Rivera Sanchez
Antoinette Disteffano
Anthony Pumo
Edwin Croner
Joseph P.
george carter
Chastin Moreno
Ari Boroboy
Rincon Maylin
Carolina Arguello
Alexander Lopez
Timothy X
Cherring Kenney

Charles Vavruska
Nani Jacobs
THERESA SULLIVAN
LOUIS HAMMER
MARIANNE SCOTT
Carlos Garcia
Enrique Roman
ANTONELLA ERAMO-MORRESI
Y. Rehman
DEBORAH DAVIS
Jermaine Perez
Jaxel Claudio
Gonzalez Noel
Malik Byers
Riso Michael
Etchey Barton
Garcia Manuel
Patricia Alers
LAYA WATTLEY
Colleen Johnson
Holway Tonia
Santa Hill
Tammi Smith
Dinorah Gonzalez
Elmer Salaman
Starasia Finklea
Carl Rivera
CAROL DIMARZO
Lauren Privitera
Ron Credle
OLIVIA P
Mary Carroll
William Moran
Dennis Bonner
John Matthews
Baudilio Arambarry
Efren Lopez
Rashida Wyche
Cammorata Kelly
Luis Vasquez
Joe Jackson
Miriam Suarez
Patrina Hall
Urania Schutterbrandt

NEW YORKERS FOR BEVERAGE CHOICES

Mayor Bloomberg is proposing to ban sales of sugar-sweetened beverages over 16 ounces in New York City.

While New Yorkers would be limited to 16-ounce beverages, they would still be able to indulge in other high calorie items. Fountain and bottled beverages over 16 ounces could no longer be sold in restaurants, movie theaters, sports venues, coffee shops, food trucks or street carts. This restriction will cover everything from soft drinks to juice drinks to sports drinks and even some coffee drinks and teas!

According to the Mayor, New Yorkers need help deciding what size beverage is appropriate. We disagree. We are New Yorkers for Beverage Choices—a coalition of citizens, businesses and community organizations who believe that consumers have the right to purchase beverages in whatever size they choose. We urge the Board of Health to reject this proposed measure. We can make our own choices.

Isman Garcia
LINDA ROLLO
Rosa Emmanuel
Monica Reed
Olga Davis
M. Perez
Ibrahim Clark
Tom Nikci
Ashley Burton-mims
Alex Quimbay
Mercedes Cruz
Jasmine Padmore
Yvone Castillo
PATRICK MORRISSEY
Hilda Boz
Cheryl McClean
Olga Arroyo
Kris Lowery
Phoebe X
Nicole. Kidd
John Vega
Oates James
Dora Swvichey
Terrell Hargrave
Eric Seicherio
Eva Gary
Shardae Rookwood
Susana E Espino
Mary Resseguie
Ashton De Mrag
Ana Perez
Joyce Cody
Nereida Nunez
CLAUDETTE C
Maria Migliorini
Brian Bavtista
Rubeiro Maria
Mgaresh Ali
Anthony Yeznach
Ryan Lee
EUGENE WHEELER
Mark Jones
Jonathan Torres
Gretchen Holley
Edward Smith

Maureen Gough
Jing hao Zheng
Linette Lathman
Carol Watts
Chashondia Johnson
WADY WATTERS
Craig Johnson
CHARLES TORBYN
Ester Hill
Ormando Watson
Desi Johnson
Adam Tony
Quita Hill
Aneka Tonge
Sharon Hill
Selena Smith
Carol GoNzalez
MARY TOMASUOLO
Maddie Highland
Stephanie Smith
Denise Gonzalez
Tanishia Smith
Diorca Gonzalez
Matthew Salazar
WILLIAM FISHER
Vanda Smith
Erin Gonzalez
Pablo Salas
Vivian Finney
RAUL SALAMAN
MARILYN FINKEL
Anthony Rivera
Saleh Dine
Norberto Saidy
DEBRA FILAN
Brian Rivera
Rivera Dimite
Carlos Rivera
Joseph Dimartino
Annette Pruitt
Gloriane Crespo
Chris Rivera
Peneloepe Dill
Jarvis Profit
Nakia Crenshaw

Kenya Pritchard
Sandra Credell
JAMES P
Norberto Cartagahena
Asante Prince
ELAINE CRAWBUCK
Melvin P
Charles Carroll
OWEN P
MICHAEL CARROLL
BARBARA MORCERF
Forect Booker
Bento Ozuwa
Shenazja Carrimgton
Mario Moran
frank bonsenge
Franshelly Moralio
Damiano Bonnadonna
Pantaleon Maura
Laurabeth Arce
Berta Morales
Martha Bonilla
Dawn Matthews
Jeremy Arap
Lorraine Matthews
Edward Arak
Daisy Lopez
Josh Mattana
Wendy Aquino
ebony lopez
Elba Lopez
Yazmin X
Darnaysia Kemp
Giovanni Lopez
RONALD WYMAN
Sandra Kellyman
Brendo Wyatte
Carter Kelly
Herberto Vasquez
D. Jackson
Anja Wright
Lawrance Kelly
Juan Vasquez
GIA JACKSON
M. Vasquez

NEW YORKERS FOR BEVERAGE CHOICES

Mayor Bloomberg is proposing to ban sales of sugar-sweetened beverages over 16 ounces in New York City.

While New Yorkers would be limited to 16-ounce beverages, they would still be able to indulge in other high calorie items. Fountain and bottled beverages over 16 ounces could no longer be sold in restaurants, movie theaters, sports venues, coffee shops, food trucks or street carts. This restriction will cover everything from soft drinks to juice drinks to sports drinks and even some coffee drinks and teas!

According to the Mayor, New Yorkers need help deciding what size beverage is appropriate. We disagree. We are New Yorkers for Beverage Choices—a coalition of citizens, businesses and community organizations who believe that consumers have the right to purchase beverages in whatever size they choose. We urge the Board of Health to reject this proposed measure. We can make our own choices.

Jonathan Jackson
Francisco Suazo
Blake Hall
Sonia Vasquez
Mavali Jackson
FELIPE SUAREZ
Marilyn Hall
Rafael Suarez
Randy Hall
Christine Sciannamea
Fiordaliza Garcia
RONALD STUCKER
CYNTHIA HAIRSTON
STEPHEN SCHWARTZ
Hortencia Garcia
DAVID SCHUTTE
Jackie Garcia
Zoe Roman
ALFRED ENGELEIT
Kurt Schriso
Jose Garcia
Nicholas rolon
Jeannette Emmons
Savern Rollins
ANA EMMA
Fabian Reese
Kevin Davis
Wala Roksana
Joshua Emanuel
Dwaye Reed
Mike Davis
RICHARD REED
Patricia Davis
Kathy Perez
Amy Clark
Yuove Red
Scott Davis
Luis Perez
Edison Clark
Magdaleno Perez
IMANI CLARK
devora ninez
Darren Bute
Martha Perez
Rosemary Clark

George Nikol
Katie Busch
Jayson Nik
AMY BURTON
Bella Mevador
Henry Barrios
Delia Nieves
ELOISE BURRIS
ANTHONY MESSINA
Tom Barrett
Santo Dominguez
GLADYS QUICK
Ramon M. Cruz
Christina Pacleco
NICKOLAS CASTAGLIOLA
Denzel Morris
IRIS BOXER
Joseph McCants
Nicole Aronson
Castro Lourdes
Rinaldi X
Nyala Khan
Pedro Vega
Tracy James
Bria Sutton
Shaquan Harden
Christine Seda
Micenis Garrido
Mack Ronald
Fanerte Esmeralda
Jessica Rendon
Iraida De Jesus
Carmela Perez
DOROTHY COBBS
LOUIS NUCCIO
Irina C
Clara Mickle
Betsy Batts
Ed Marcus
Muyudeen Alharazim
Pauley Gatti
Rosa Lecount
Kwanie West
Phyllis Jones
Lazaro Torres

Sharice Holden
Damaris Quiles
Miguel Cruz
Elba Quiles
Milagros Cruz
anabel padilla
MARIANNA CASTILIO
Awilda Padilla
Claudia Casteneda
David Morrison
Pamela Boylan
H. Morrison
VIRGINIA BOYKIN
Tammy McClane
Stephanie Arroyo
Jenelle Mcclain
Yvonne Arroyo
Margie Lowell
Donny Lowe
QUAN X
Poal Kiara
Raabnawaz X
Zeidi Kiallos
Jose Vega
Quosean James
josephina vega
Rebecca James
Lennie Swinney
Devoyesha Hardy
Emily Swinburn
Jackie Hardy
Yupa Segundo
Peterson Gary
Laura Segui
Verga Gary
Antonio Ronquillo
Randy Ronnigan
Evette Espinal
Janelly Espinal
Valie Rese
Gabriel De Los Rios
greg rersand
Donte De Leon
Andres Perez
Cleopatra Codrington

NEW YORKERS FOR BEVERAGE CHOICES

Mayor Bloomberg is proposing to ban sales of sugar-sweetened beverages over 16 ounces in New York City.

While New Yorkers would be limited to 16-ounce beverages, they would still be able to indulge in other high calorie items. Fountain and bottled beverages over 16 ounces could no longer be sold in restaurants, movie theaters, sports venues, coffee shops, food trucks or street carts. This restriction will cover everything from soft drinks to juice drinks to sports drinks and even some coffee drinks and teas!

According to the Mayor, New Yorkers need help deciding what size beverage is appropriate. We disagree. We are New Yorkers for Beverage Choices—a coalition of citizens, businesses and community organizations who believe that consumers have the right to purchase beverages in whatever size they choose. We urge the Board of Health to reject this proposed measure. We can make our own choices.

Angel Perez
Tyrone codjoe
PEDRO NUNEZ
DILENIA C
RAFAEL NUNEZ
DORIS C
Lopez Migdalia
Gleny Bautusta
Sanchez Migdalia
Armando Bautista
Tesonew Maria
Danny Ali
Villanueva Maria
ELIJAH ALI
Shaheem Peterson
Shane lee
Jorge Cortez
Sherill Lee
ROSEMARIE WHEELER
Melissa Jones
Wensell Whaley
Michael Jones
Jose Torres
Iris Hollaway
Jose Torres
Carl Holland
Erica Smith
LEO GOTTLIEB
Fantasia Smith
Amy Gottheimer
Tiffany Bari
Lillian Salvador
Mychael Flogarty
W Malone
Victorin Aisha
Mike Rizzo
Linda Dobrin
Gernan Zapata
Tamara Laraque
A. Quan
John Crupi
Maurice Washington
Kevin Johnson
Amilcan Pabon
Thomas Casale

Chris Tittl
Keisha Heyward
Joseline Morillo
John Botts
Brandon Slumarher
Karen Gonzalez
Yocalg Mbagaya
Romancello Arlene
Jody Sa
Trisha Figueroa
Gelman Lorraine
Frank Rivera
Michael Dibartolomeo
SHARON X
Teoh Kevin
Vietor Prescott
Ayana Cousins
Ferbie Vazquez
Hardy Jagmond
Julio Otoro
Jason Carr
Byun Sundii
Brian Hannafey
Luis Morales
Brant Boidy
Eric Scruggs
Odius Garcion
Diana Matias
Pak C. Anwar
Stephen Romero
Barrett Erinmary
Lisseth Lopez
S Reihl
Walter Davon
Yvonne Wright
Diane keeney
Ernesto Perez
Stacey Cleveland
Hochi Vargas
Maher J.
Kimmarie Norman
RICHARD C
SARAH STONE
Ki Ha
Jim Michaels

Nirallaro Bataan
Bill Schaffer
Nelson Garcia
James Marcano
Camara Alexander
Foster Roger
Sangion Ellinta
Scott Williams
Kevin Lazarus
West Raymond
Daniel David
JESSE WELCH
Thomas Jones
darlene watson
David Johnson
Phil Tomnes
Delgado Hilda
Tiffany Smith
Edwin Gonzalez
SAVITRI SAKHICHAND
Kristina Filywykaya
Carmen Rivera
Alex Diloni
J Prioleau
Carolina Crawford
Sabrina P
Melissa Carrion
Ale Morales
Danielle Bonilla
Golarea Matthew
Alberto Aquirre
Eugene Lopez
Dan Wu
Jenna Kelly
Nancy Vasquez
LAMONT JACKSON
Elliot Su
Marco Haley
Steve Schultz
jennifer garcia
Margarita Roldan
Garcia Emil
HOWARD REDMOND
Robert Davis
Maria Perez

NEW YORKERS FOR BEVERAGE CHOICES

Mayor Bloomberg is proposing to ban sales of sugar-sweetened beverages over 16 ounces in New York City.

While New Yorkers would be limited to 16-ounce beverages, they would still be able to indulge in other high calorie items. Fountain and bottled beverages over 16 ounces could no longer be sold in restaurants, movie theaters, sports venues, coffee shops, food trucks or street carts. This restriction will cover everything from soft drinks to juice drinks to sports drinks and even some coffee drinks and teas!

According to the Mayor, New Yorkers need help deciding what size beverage is appropriate. We disagree. We are New Yorkers for Beverage Choices—a coalition of citizens, businesses and community organizations who believe that consumers have the right to purchase beverages in whatever size they choose. We urge the Board of Health to reject this proposed measure. We can make our own choices.

John Clark
Jonathan Nieves
Anthony Burt
Rood Niceus
TRACIE BULLOCK
Ricky Menfes
Vargas Barbara
Gabriel Maldonado
Gail Ahearn
GEORGE ZACUNE
Jonathan Lang
Jovaughn Warfield
Patricia Johnson
WILLIAM TIMPER
Barbara Herrera
LESLIE SKEMER
martin gonzalez
Donohue S
Jeffrey Fiaz
jason rivera
Diamond Diaz
Janene Powell
Antonio Costariedo
John Osorio
Jannet Carmona
Toni Morales
Carmen Boa
Barbara matacotta
Cabral Anthony
Nestor Lopez
Shondell Woods
McDonald Kavali
Victor Vargas
DONNA J
PAMELA STEWART
JOE H
Gee Say
Valerie Garcia
Alma Rodriguez
Marixa Elgawre
Stephanie Latina
Mark Watson
Delaina Johnson
Janet Tometi
Todd Higins

Tyesha Smith
Emely Gonzalez
Paul Saini
Bonnie Filip
Carmen Rivera
SANDRA DILLEY
Harvey Princess
KATIE CRAWFORD
Van Hattermann P
Kisha Carrington
Anthony Morales
JULLIETTE BONILLA
Swan Matthew
Marline Aquino
George Lopez
Adrian Wright
KIRK KELLY
Romula Vasquez
Marsha Jackson
Ricky Stukes
Samantha Hajjar
BARBARA SCHRY
Jorgel Garcia
Teresa Rola
ANNE EMBRY
Helene Redd
Sabrina Davis
Marian Perez
PATRICIA CLARK
Celina Nieves
CAROLA BURROUGHS
Flor Santox
De'Asia Gailliard
Edgardo Rodriguez
Vya Edwards
Daniel Ramos
Sam Daniels
Thomas Pellicano
Song Chong
Michael Nelson
Roman Brunilda
Cunnington Melva
Adam Bakri
PATRICK MAGUIRE
Olayemi Adaramola

Laurence Yockelson
Erle Ladson
Abraham Walker
Rivera John
Kayla Thompson
JESUS HERNANDEZ
Herman Simon
Angela Gomez
Daniel Russy
Sabrina Fernandez
MELANIE RIVERA
Roedolfa Diaz
Joseph A. Pollock Jr.
Cornell Cornell
Jose Antonio Ortiz
WILLIAM CARIELLO
Keshia Montgomery
Anthony Blacks
Alyssa Martinez
Fernandez Angela
Patricia Lomangino
Anthony Wilson
Albert Kamara
Mariya Malyk
Felix Akpona
Romuls Zavala
Lisa Larosa
Deborah Washington
Jared Johnson
Kenneth Tochtarmen
Tawanna Hicks
Talitha Smalls
jose gonzalez
Garland Sabrina
LUIZ FIGUEROA
Eliu Rivera
Gada Dickerson
Tegra Pria
Shirley Cox
Brittaney Overbeck
Amarilis Carrasco
Jonathan Morales
FRANCINE BOMZER
Rosita Matos
MIRIAM APONTE

NEW YORKERS FOR BEVERAGE CHOICES

Mayor Bloomberg is proposing to ban sales of sugar-sweetened beverages over 16 ounces in New York City.

While New Yorkers would be limited to 16-ounce beverages, they would still be able to indulge in other high calorie items. Fountain and bottled beverages over 16 ounces could no longer be sold in restaurants, movie theaters, sports venues, coffee shops, food trucks or street carts. This restriction will cover everything from soft drinks to juice drinks to sports drinks and even some coffee drinks and teas!

According to the Mayor, New Yorkers need help deciding what size beverage is appropriate. We disagree. We are New Yorkers for Beverage Choices—a coalition of citizens, businesses and community organizations who believe that consumers have the right to purchase beverages in whatever size they choose. We urge the Board of Health to reject this proposed measure. We can make our own choices.

jospehine lopez
Nawad Wright
Persad Keith
Berta Vargas
Kyle Jack
Lola Stoute
Irene Haddock
Angelo schifilliti
Martha Garcia
Marcelo Rogoberto
Mona Ellis
Karen Raynor
Izzy Davidson
Roberto Perez
CARMINE CIRCELLI
Wiley Mamie
Adrience Mami
Mohamed Mami
Diaz Al
Mr. Mami
Jorge Al
Mr. MAMDOUBAH
Lozano Al
Kristin Mambort
Mack Al
Mullins AL
Selm Al
MONIQUE ZAYAS
VICTOR ZAYAS
MAUREEN ZAWISLAK
McQueen Larry
Ivanna Zavalo
Wheeler Larry
Edgar Zavala
SHAWN LARRIS
Edgar Zavala
EMILIO LARREQI
Indira Larregon
Jasmin LarraZabal
Arlice Washington
Bobby Washington
Camelle Washington
Jahmel Johnson
Chris Washington
Jamaine Johnson

DAN WASHINGTON
Jamal Johnson
Danielle Washington
Jamena Johnson
James Johnson
James Johnson
Dymon Todman
Susana Todman
Tiffany Todman
Hassan Hicks
Abby Todd
James Hicks
Antony Todd
Mikael Hicks
JEANINE TODD
R Hicks
Rasha Hicks
RAYQUAN HICKS
Kathy Smalls
Lakisha Smalls
Lakyma Smalls
JISSELLE GONZALEZ
Larry Smalls
Joanne Gonzalez
LEON SMALLS
Reegie Smalls
John Gonzalez
Jonathan Gonzalez
Jonthan Gonzalez
Jorge Gonzalez
Jonna Sacheli
Rodolfe Sacharo
Joseph Saccone
Joanny Figueroa
JOSEPH SACCONE
Jonathan Figueroa
Alex Sacco
Jonathan Figueroa
Katie Sacchi
Jose Figueroa
Josephine Figueroa
Krystal Figueroa
Edwin Rivera
Edwin Rivera
Edwin Rivera

Dainelle Dicks
Edwin Rivera
Darren Dickout
Edwin Rivera
David Dickinson
Edwin Rivera
Kkaley Dickinson
Linda Dickinson
Victoria dickinson
Paris price
Parris Price
Quinton Price
LAWRENCE COX
Shakina Price
Nikeyma Cox
Shakina Price
PAULINE COX
Shil Price
Rebecca Cox
Reuben Cox
Ryen Cox
Frederick Ovian
Allen Overton
Allen Overton
Jose Carrasquillo
Allen Overton
Jose Carrasquillo
Jobie Overton
Joshua Carrasquillo
Lakenya Overton
Karen Carrasquillo
Maria Carrasquillo
Maria Carrasquillo
JASON MORALES
Jason Morales
Javier Morales
ARLENE BONAMO
Jazmin Morales
THOMAS BONAMO
Jenny Morales
Ellen Bonai
Jenny Morales
Dan Bonafede
Donna bonafede
EDWARD BONACHEA

NEW YORKERS FOR BEVERAGE CHOICES

Mayor Bloomberg is proposing to ban sales of sugar-sweetened beverages over 16 ounces in New York City.

While New Yorkers would be limited to 16-ounce beverages, they would still be able to indulge in other high calorie items. Fountain and bottled beverages over 16 ounces could no longer be sold in restaurants, movie theaters, sports venues, coffee shops, food trucks or street carts. This restriction will cover everything from soft drinks to juice drinks to sports drinks and even some coffee drinks and teas!

According to the Mayor, New Yorkers need help deciding what size beverage is appropriate. We disagree. We are New Yorkers for Beverage Choices—a coalition of citizens, businesses and community organizations who believe that consumers have the right to purchase beverages in whatever size they choose. We urge the Board of Health to reject this proposed measure. We can make our own choices.

MELINA MATOS
MIKE MATOS
Moses Matos
Jose Aponte
MYRNA MATOS
Juan Aponte
Nancy Matos
Louis Aponte
Patricia Matos
Lucas Aponte
Mayra Aponte
Melisa Aponte
Jose Lopez
Jose Lopez
Jose Lopez
Jose Lopez
Jose Lopez
Jose Lopez
Malik Wright
Martin Wright
Mary Wright
Evelyn Keitt
Michael Wright
Miguel Wright
Rhonda Keitt
Roncell Keitt
MINERVA WRIGHT
Ronda Keitt
Rudy Keitt
Rudy Keitt
Angela Vargas
Angelina Vargas
Angeline Vargas
Jechiliah Jackman
Anna Vargas
Marcus Jackman
ANTONIO VARGAS
Cunningham Jackie
Antonio Vargas
Socko Jackie
Valverde Jackelyn
Michael Jackel
Cynthia Strachon
PERI STPIERRE
ROSE STPHARD

Felicia Hady
Michelle Stoves
Andre Hadre
Michelle Stoves
Carl Hado
Charmaine stovall
WALTER HADLER
L. Hadji
abdul hadi
HELEN SCHLEIMER
Ronald Schlag
Joy schiumo
Maria Garcia
NEIL SCHIMLER
Maria Garcia
Rob Schimenz
Maria Garcia
HAL SCHIMEL
Maribel Garcia
Marie Garcia
Mario Garcia
Luis Rohena
Vanessa Rohena
Geatrudis Rohana
Dwayne Ellis
Desiree Rohan
Andrew Rogue
Ivory Ellis
JOSEPH ELLIS
edwin rogue
KENNETH ELLIS
Leroy Ellis
Leroy Ellis
Emanuel Razado
Botanieo Raza
Frima Rayzman
Audrey Davies
Vargas Rayynoll
Thomas Davies
Bobe Raythony
Donna Davie
Roberts Rayshon
Morelli Davie
Beverly Davidson
Darlene Davidson

RADAMES PEREZ
rafael perez
Rafael Perez
REINALDO CIRILO
Ramon Perez
ANTHONY CIRILLO
Ramona Perez
Gale Cirigliano
Raymond Perez
REGINA CIRIGLAIANO
Olivia Ciribe
Hecter Cirdero
Kevin Nicholas
Michael Bullode
James Mennell
Issac Barbara
Cathy Maldonado
Syed Ahmad
Caitlin Zagami
Scott Langer
Karl Warner
Nimah Johnson
A. Tinado
Mariargendi Herrera
Lisa Skinner
Marisol Gonzalez
DAVID S
SALVATORE FIDUCCIA
Jasmine Rivera
Dan Diaz
Cerena Powell
Tevon Costoco
Jonna Osterhoudt
Angel Carmona
Tatiana Morales
Destiny Boateng
V. Mateo
Waterlily Anthony
Nalemias Lopez
PAMELA WOODS
Shanty Kay
Stephanie Vargas
DIANA J
Jason Stewart
HERNAN H

NEW YORKERS FOR BEVERAGE CHOICES

Mayor Bloomberg is proposing to ban sales of sugar-sweetened beverages over 16 ounces in New York City.

While New Yorkers would be limited to 16-ounce beverages, they would still be able to indulge in other high calorie items. Fountain and bottled beverages over 16 ounces could no longer be sold in restaurants, movie theaters, sports venues, coffee shops, food trucks or street carts. This restriction will cover everything from soft drinks to juice drinks to sports drinks and even some coffee drinks and teas!

According to the Mayor, New Yorkers need help deciding what size beverage is appropriate. We disagree. We are New Yorkers for Beverage Choices—a coalition of citizens, businesses and community organizations who believe that consumers have the right to purchase beverages in whatever size they choose. We urge the Board of Health to reject this proposed measure. We can make our own choices.

Tyrone Saylor
TAMARA GARCIA
Alex Rodriguez
RAMIREZ ELIANY
Lillian Salvador
Kevin Flood
M. Rizzo
Dan Dobrjanskyj
Frencas Quana
J Crupi
CAROLYN PABON-BREGLIA
PAUL CASALE
Jordan Morillo
Nathaniel Botwinick
Yaog Mbagaya
Perez Arlene
Felton Lorraine
Sharon X
Sheridan Kevin
EVELYN VAZQUEZ
Esquilin Jahaira
Steven Sunding
Vanessa Hannafin
D. SCRUGGS
Amanda Gardell
Sael Romero
Lysedia Erizarry
v reika
Shepperd Davon
Erika Perez
Stacey Cleveland
JAMES NORMAN
REGENIA C
Gayle Michaels
Maritza Batatz
Edith Marcano
Bryant Alexander
Peter Plemper
JACK LAZARUS
EDWARD WELCH
THARESA JONES
Felix Morales
Frank Morales
Teresa Bonet
Cristina Bones

Gladis Matos
Irene Matos
Aisha Aponte
Allyson Aponte
Jessica Lopez
Jhoan Lopez
JEFFREY WRIGHT
JOCELYNE WRIGHT
Michael Kelley
Quaisha Kelley
Eddy Vargus
Gloria Varguez
Sheena Jackson
Sheron Jackson
DIANE STREHLAU
Eugene Streeter
Ashlee Hagood
Wayne Hagmaier
Jack Schmidt
Joann Schmidt
Lupe Garcia
Luz Garcia
NELSON ROJAS
NORMAN ROJAS
Monique Elm
Andy Ellwood
Thurston Reavis
Patricia Reavez
Jose R. Davile
Anabel Davila
Nina Perez
Noel Perez
M. Cla Ke
Ana Civuli
Rebecca Perlman
ROBERT COHN
Angelina Nunez
Smith C.
Muniz Milagros
Eddie Beard
Blount Maria
Kevin Aliosi
Orlando Paz
Feld Lee
Maurine White

Jamilia Jones
Estebon Torres
Margo Holsey
Benjamin Smith
Christine Graff
Sara L. Sanchez
Trevor Fogle
Angie Rodriguez
deandria ekong
Kwesi Rapper
Polanco Dash
Veronica Zurita
Toufik Lawal
Marcus Webster
Arms Johnsson
Wissler Robin
Foley Donna
Jeanette Quinones
Juan Cruz
John Smith
ARLECIA GORDON
Carlos Sambvia
miguel Flores
Agredo Stephanie
Nelly Guzman
naadine sardi
James gallagher
Carolyn zeena
Dayna Zee
Israel Lasicerno
Cherise Lashley
DENISE WATERS
MONISHA WATERS
Frank johnson
Frank Johnson
Carlos J. Toledo
Edward Toledo
Titiana Hidalgo
Linda Hicles
Samantha Smart
Sayeeda Smart
Janice Gonzalez
Janice Gonzalez
Hamdel Sadi
Cecelia Sadford

NEW YORKERS FOR BEVERAGE CHOICES

Mayor Bloomberg is proposing to ban sales of sugar-sweetened beverages over 16 ounces in New York City.

While New Yorkers would be limited to 16-ounce beverages, they would still be able to indulge in other high calorie items. Fountain and bottled beverages over 16 ounces could no longer be sold in restaurants, movie theaters, sports venues, coffee shops, food trucks or street carts. This restriction will cover everything from soft drinks to juice drinks to sports drinks and even some coffee drinks and teas!

According to the Mayor, New Yorkers need help deciding what size beverage is appropriate. We disagree. We are New Yorkers for Beverage Choices—a coalition of citizens, businesses and community organizations who believe that consumers have the right to purchase beverages in whatever size they choose. We urge the Board of Health to reject this proposed measure. We can make our own choices.

Ermelindo Figueroa
Felix Figueroa
Denise Rivera
DENISE RIVERA
JAMES DIETZ
Brian Dietrich
cory price
d price
RIA COYNE
WILLIAM COYNE
Patrick Owens
Philip Owens
FELIX CARRERA JR
Ishberit Carrera
Shante moss
Doug Bradley
Katherine Mccoy
Sheila Aru
Joann Lucci
Napoli X
Harris Kim
Rosie Velasquez
Daniel James
Jamal T
Quincy Harrell
Rima Sencion
Tiffany Gavin
Morales Rosa
Daza Estefany
Vanessa Reyes
Sauls Deborah
DAVID RODRIGUEZ
maxine edwards
Brandon Ramos
Charles Daniels
Sabul Pena
Mark chowdhury
Christina Nelson
Rogamel Brunson
Juan Mena
Brian Baldassano
Nashat Mahmood
Adlene Ademi
Erica Yoli
Carlos Lagona
David Wallace
Kathleen John
Ernestina Thompson
Graciela Hernandez
princess simpsol
Carissa gonsalves
Yiesha Ryan
Maria Fernandez
Maria Rivera
Nicole Diaz
Juan Ponce
Carol Corran
Javier Ortiz
David Carless
Jose Monzanet
Patricia Blaire
Jacqueline Martins
Daza Angelina
MARIA LONDONO
Tonya winfield
Kade Kane
Sean Penny
Cardona Christopher
Anthony Newsome
Treisha Bucolo
Ana Mendez
AYLAIA BANKS
Tasha-Denise Maldonado
Anthony Agrant
Jasmin Yuret
John Landa
Tinisha Ward
Shauntel Johnson
Echevernie Tiffany
Kateri Hernandy
Larry Singteta
P Gonzalez
LEE S
Mercedes Ferrer
Jose Rivera
Hector Diaz
DOROTHY POTTER
Harley Corvoisier
Kilsyann Ortiz Kelyann
Rivera Carmen
Archie Moore
Michael Bloomfield
Lynore Massa
Schinas Anthony
Ruben Lopez
R. Wong
Ms. Katherin
Santiago Vanessa
JUDITH J
Hill Steven
Pablo Guztiere
Jounel Sauteon
Nicolas Gangone
Pamela Smith
Ana Gonzalez
Rocky salemmo
Daniel fitzpatrick
Abigail Rivera
PAUL DISKIND
Rafael Puiles
Franklin cristobal
Santiago P.
Lashi Carter
Reyna Moreno
ALFRED BORGES
LAWRENCE MAYEA
Tindley Aretha
Anita Lopez
Traqecheickna X
MJ Kennelly
Rachel Vaugh
Kiana Jackson
Ann Suiz
Christopher Hamilton
Precious Scott
Charlie Garcia
Jesus Roman
STEVE ENZ
Gina Reginella
Eddie Davis
Johnathan Perez
Melissa Class
PHYLLIS NOCERINO
Amy Butts
Mark miccio

NEW YORKERS FOR BEVERAGE CHOICES

Mayor Bloomberg is proposing to ban sales of sugar-sweetened beverages over 16 ounces in New York City.

While New Yorkers would be limited to 16-ounce beverages, they would still be able to indulge in other high calorie items. Fountain and bottled beverages over 16 ounces could no longer be sold in restaurants, movie theaters, sports venues, coffee shops, food trucks or street carts. This restriction will cover everything from soft drinks to juice drinks to sports drinks and even some coffee drinks and teas!

According to the Mayor, New Yorkers need help deciding what size beverage is appropriate. We disagree. We are New Yorkers for Beverage Choices—a coalition of citizens, businesses and community organizations who believe that consumers have the right to purchase beverages in whatever size they choose. We urge the Board of Health to reject this proposed measure. We can make our own choices.

paul bartolomei
Victor Manuel
JOSE ALEJANDRO
Robert Maloney
Hairat Ajose
Bobby Malone
Charlene Malone
Shaba Ajet
Oxeniyi Ajao
Laura Zapita
sheppard Larise
Roxanne Zapatero
Dianeysi Zapata R.
Dennis Larida
L Louis Larev
Karee Washington
Karen Johnson
Lakesha Washington
Latoya Washington
Katiana Johnson
Kayla Johnson
MARGARET TO
Gary Heywood
Felix tlatenchi
Irma Tlatelpa
Diamond Heyward
Elizan Heyward
Quajanae Small
Juan Gonzalez
Simone Small
tranace small
Julio Gonzalez
Julio Gonzalez
Gilda Sabater
Raymond Figueroa
Willie Sabaly
Stacy Sabala
Rogelio Figueroa
Rosie Figueroa
Evelyn Rivera
Rigena Dibra
Felix Rivera
Felix Rivera
Alessandra Dibernardo
Anthony dibernardo

Sajidah Pressley
Kale Covey
Matthew Press
Shirley Presly
Jennifer Covell
Joseph Covan
Richard Ou
Orie Carranze
ELIZABETH OTTO
Michelle Otto
Alex Carracquillo
Esther Carraco
Kevin Morales
Destiny Bolden
Lesette Morales
lillia morales
Hillary Bokor
Golan Bokobza
Spiro Matis
Jay Aowas
Oliva Matilda
Jose Maties
Edwin Aoraha
Doasha Aoosia
Lenny Lopez
Lester Lopez
Ligia Lopez
Takisha Wright
Henrique Keilene
Terrence Wright
Vivian Wright
June Kehoe
Kim kehoe
Fernando Vargas
Antenique J.
Fredderick Vargas
G Vargas
Cory J.
Danny J.
Bonnie Stone
Sharda Habeer
Gina stone
Jack Stone
Tony Haas
Safia Haakmat

elyse scheiber
Miguel Garcia
JOANN SCHAUER
Scott Schauer
Mr. Garcia
Muel Garcia
Rodney Rogers
Ned Elliott
STEPHEN ROGERS
Steve Rogers
RUDOLPH ELLIOTT
Arzuaga Elliot
HONEY RAYMOND
Andrea David
Meives Raymond
Moore Raymond
Cameron David
Caraballo David
Priscilla Nibbs
KALAM BULLAH
DOROTHY MENENDEZ
Darius Baratt
janelly maldonado
John Agyeman
Rosemary Zacchi
CRISTINA LANESE
Gerry Ware
Princess Johnson
Horgan Timothy
Cynthia Herrera
Jonathan Skeete
Meghan Gonzalez
ELIZABETH S
Sophie Fexeira
Jennifer Rivera
Edward Diaz
Laenise Powell
LAURA COSTA
Bryan Osorin
Santa Carmona
Victor Morales
BLAZE BLYTH
Illyana Mata
Coleman Anthony
OCTAVIO LOPEZ

NEW YORKERS FOR BEVERAGE CHOICES

Mayor Bloomberg is proposing to ban sales of sugar-sweetened beverages over 16 ounces in New York City.

While New Yorkers would be limited to 16-ounce beverages, they would still be able to indulge in other high calorie items. Fountain and bottled beverages over 16 ounces could no longer be sold in restaurants, movie theaters, sports venues, coffee shops, food trucks or street carts. This restriction will cover everything from soft drinks to juice drinks to sports drinks and even some coffee drinks and teas!

According to the Mayor, New Yorkers need help deciding what size beverage is appropriate. We disagree. We are New Yorkers for Beverage Choices—a coalition of citizens, businesses and community organizations who believe that consumers have the right to purchase beverages in whatever size they choose. We urge the Board of Health to reject this proposed measure. We can make our own choices.

FLOREEN WOODLEY
HOWARD KAUFMAN
Alex Varela
ELIZABETH J
Tiffany Stewart
LAUREL H
Cassandra saxon
VIOLET GARCIA
ZENAIDA MERCADO
Kerry Barber
Scott Maleek
Young Ahn
Nereida Zambra
Zurelys Lantigua
Joe Warren
Melissa Johnson
Mirtita Tirado
Phyllis Hershkowitz
AMY SLACK
Maria Gonzalez
ALICE S
Darrell Fiends
Ismael Rivera
Carla Diaz
Miguel Prado
Marta Cotto
SUE OTERI
McGee Carol S
Raul Morales
Hudson Bobie
Yasmine matheson
Paul Antonetty
MATILDA LOPEZ
William Woody
Tracy Kazic
Marlon Vargas
CAROLA J
Bukayyah Sti
CHARLES H
Antoinette Scala
samantha garcia
Stephanie Rodriquez
Michael Elios
Richardson Robert
Clarks Dolo

JOAN QUEVEDO
Samantha Cruz
Manuel Pachero
Curtis Cassandra
Lisa Morris
ELAINE BOWLBY
Colin Mccall
Joost arnold
Davila Louis
Ron X
Mohammed Khaleque
Victor Vega
Adgge Jamal
Brown Sutaneja
ELEANOR HARBER
Earle sebastian
Eric Garnier
Washington Rommel
Alexandra Escarreola
Marze Remer
Anthony Dazzo
Clemente Perez
Julian Coats
JEANANN NOVAK
KATHERINE C
Calloway Michelle
Bozena Bator
Basab Marcos
Jody AlFred
Nicole Evranian
Jose Lebron
JOSEPH WERNER
ROBERT JONES
Luis Torres
Robert Hogan
Juan Torre
Nickay Himes
Peter Smith
Angel Gonzalez
Hassan Saleh
Francis Fitzgeroll
AILEEN RIVERA
Kristen DiScenza
Janice Pugh
Burgos Cristian

ANN P
MINNIE CARTER
Tiadon Moreno
Barbra Bordina
Alan Maybach
Maria Arellaneda
Ariel Lopez
Van X
Erica Kennedy
A. Vasquez
Andre Jackson
Gurjeet Suh
Irving Hamilton
sharlone scott
cristian garcia
Kalberene Roman
Katie Ensign
Mikelethan Reginald
Eric Davis
Jose Perez
Juan Claros
Patricia Noble
Joann Butt
J. Miarnodge
Patrick Bartholomew
The Mansuetos
Tara Alejandrino
Eleni Stathakos
Victoria Gusino
Javier Santos
Bailon Gabriel
EVELYN RODRIGUEZ
Donielle Edlis
Jacqueline Ramos
Lewis Daniel
lance peer
Charles Chinsley
Daniel Negron
David Brown Jr
Mathews Melissa
Ahrya Baird
lyke madu
Romey Adams
William Yeborah
Sandra Laboy

NEW YORKERS FOR BEVERAGE CHOICES

Mayor Bloomberg is proposing to ban sales of sugar-sweetened beverages over 16 ounces in New York City.

While New Yorkers would be limited to 16-ounce beverages, they would still be able to indulge in other high calorie items. Fountain and bottled beverages over 16 ounces could no longer be sold in restaurants, movie theaters, sports venues, coffee shops, food trucks or street carts. This restriction will cover everything from soft drinks to juice drinks to sports drinks and even some coffee drinks and teas!

According to the Mayor, New Yorkers need help deciding what size beverage is appropriate. We disagree. We are New Yorkers for Beverage Choices—a coalition of citizens, businesses and community organizations who believe that consumers have the right to purchase beverages in whatever size they choose. We urge the Board of Health to reject this proposed measure. We can make our own choices.

Nacey Walker
Taylor Joe
Jenell Thomason
Luis hernandez
Henry simmons
Israel Gomez
Milt Ruskin
Matthew Ferguson
Nilsen Rivera
Mariam Diawara
Marcy Polanco
Mildred Cordova
Maria Ortiz
Sonia Cardona
AGAPITO MONTAZ
Rosemary Biuto
Crystal Martinez
Matthew Ange
Michael Locaseio
Anaivys Mercader
Nefertiti Barber
Teho Malduaedo
CAROLYN LEE AHMONTI
Gary Zambardino
JACK LANTIERI
JOSIE WARREN
Michael Johnson
Nicole Tirado
Steven Hershkowitz
Chilea Slack
Maria Gonzalez
Amelia S
Wendy Fields Henry
Ismael Rivera
Carlos Diaz
NICHOLAS PRADO
Nayquan Cotto
Rosa Oteeso
Bianca Carol
Raul Morales
JOSHUA BOBE
Gena Mathers
Alex Antonetti
Matthew Lopez
Corey Woodson

kenneth Kazanow
Marlon Vargas
CAROLE J
WALTER STEYERT
CHESTER H
Dawn scala
SAMUEL GARCIA
Dwight Rodriques
Fazio Elio
Lucy Pagan
Kirby Castillo
Tasheena mosley
Onika Bradley
Cora McCormick
McGoldrick Arthur
NORFLETE LUCAS
Nicole X
Paulina Kim
juan veggar
Florance James
Tolton T
Chris Harper
Adrienne Semenza
Shaquanna Gattling
Ramirez Rosa
Yonelis Essex
ANTOINE REY
Albane Debbie
R Perkins
Jose Cohen
Daniela Nunez
John C.
Lewis Mike
Mallory Beam
Garcia Maria
Zavala Alicio
Marino Jimenez
Jason Lee
Reggie White
John Jones
Geraldo Torres
Kenneth Holmes
Cedric smith
Charlie Graci
Tiffany Sanchez

Eunice Flynn
Yesian Mercado
Jayme Barber
Eliott Maleena
Efrain Ahomar
Annette Zambrana
William Lantigua
Jason Warren
Meiko Johnson
Melissa Tirado
ROBERT HERSHLAG
Samantha Slade
Maria Gonzalez
ALANI S
Sestiny Fierro
Isaiah Rivera
Calvin Diaz
Mercedes Prado
Lilliab Cotto
Victor Otero
FAYE CAROLE
Ramon Morales
Melba Bocachica
William Matheson
Pablo Antonetty
Mary Lopez
VELVIE WOODY
Aurelija Kazlauskaite
Marlene Vargas
CAROL J
JOHN STICKEVERS
CAROL H
Natilie Scalangelli
Sabrina Garcia
Sayiad Rodriquez
Micaela Eliot
Spears Tori
Catherine Hill
Samantha Smith
Caridad Gonzalez
Norma Salazur
James Fisher
Angel Rivera
Daniela Diodonet
ELAINE PRYOR

NEW YORKERS FOR BEVERAGE CHOICES

Mayor Bloomberg is proposing to ban sales of sugar-sweetened beverages over 16 ounces in New York City.

While New Yorkers would be limited to 16-ounce beverages, they would still be able to indulge in other high calorie items. Fountain and bottled beverages over 16 ounces could no longer be sold in restaurants, movie theaters, sports venues, coffee shops, food trucks or street carts. This restriction will cover everything from soft drinks to juice drinks to sports drinks and even some coffee drinks and teas!

According to the Mayor, New Yorkers need help deciding what size beverage is appropriate. We disagree. We are New Yorkers for Beverage Choices—a coalition of citizens, businesses and community organizations who believe that consumers have the right to purchase beverages in whatever size they choose. We urge the Board of Health to reject this proposed measure. We can make our own choices.

Sharon Crevelle
EMERENCIANA P
Abigail Cartagena
Marcelo Moreira
Rodney Boone
Brian Maurizi
Gina Arch
Chanel Lopez
Willy X
Abdol Kenchi
Elizabeth Vasquez
CAROL JACKSON
Evelise Suciro
Constance Halporn
JOYCE SCOCOZZA
Ena Garcia
Santa Roman
Alicia English
Edwin Regado
Joseph Davis
Juan Perez
Mona Clarke
Rex niswander
Maggie Butler
DOUGLAS MEYER
Erika Barrow
Vincent Starkes
Hira L. Gupta
Juan Santos
Coppalino G.
George Rodriguez
GAIL EDELSTEIN
Jose Ramos
Jackie Danicki
Ruhardson Pedro
Victor Chin
Nancy Negron
Amanda Brown
Cooper Melguen
Brent Bailey
Miriam Madera
Anthony Adamo
Meret Yasmin
Andrew LaBarbera
Stuart Walker

Socko Joanne
Ariel Thomas
Maritza Hernandez
Otis Simmons
Jose Gomez
Ryan Rupert
MONICA FERDINAND
Pablo Rivera
Valareal Diane
Isiah Pointer
KATHELEEN CORDERO
MICHAEL ORTIZ
Jean Cardenas
Jose Montanez
CAROL BISCI
Dilah Martinez
Jeremy Andujar
Michelle Rampersod
Latausha Danzy
Justin Pena
Donna Christensen
Kempestt Nesbitt
Taquan Bryant
TIFFANY MENDEZ
Anthony Ballard
Janel Maisonet
Mills Adrian
Rochelle Young
Pryanka Lal
Sally Walten
Crisano John
Floyd Thormodson II
Debra Hernandez
Jamal Sincero
Carmen Gonzales
victor ryder
Gloria Fernandez
Luis Rivera
Luz Diaz
Vlad Popov
Gilani Corrino
Dominique Ortiz
Mogro Carlos
Shawn Moore
Ana Blanchat

Pader Mary
Small Anita
Jen Lonuades
Thomas Wise
CONCETTA KARAGROZIS
Sheila vales
SAMUEL J
R. Peno
Robinson Christy
Tamica Newton
Bill Budge
Alicia Mendieta
Ashley Banks
Shiela Maldonado
Angel Agront
Cole Yuschana
SARAH LANDAU
Ruel Ward
Shatiek Johnson
Cooper Tiffany
Sergio Alex Hernonied
John Sinisgalli
NYRA GONZALEZ
Kireem S
Mabel Ferrer
Jose Rivera
Grizelle Diaz
Roy Potts
Moore Cory
Mona Ortiz Tairo
Rexach Carmen
Angel Moore
Arumwasserman Bloomfield
DINA MASSA
Rodriquez Anthony
Rosaura Lopez
Natalia Wong
Shorr Katherine
Oritz Vanessa
JOSEPH J
Dozier Steven
Young Gwendolyn
Clarissa Sauter
Kim Gannaway
Aril Ramsahoye

NEW YORKERS FOR BEVERAGE CHOICES

Mayor Bloomberg is proposing to ban sales of sugar-sweetened beverages over 16 ounces in New York City.

While New Yorkers would be limited to 16-ounce beverages, they would still be able to indulge in other high calorie items. Fountain and bottled beverages over 16 ounces could no longer be sold in restaurants, movie theaters, sports venues, coffee shops, food trucks or street carts. This restriction will cover everything from soft drinks to juice drinks to sports drinks and even some coffee drinks and teas!

According to the Mayor, New Yorkers need help deciding what size beverage is appropriate. We disagree. We are New Yorkers for Beverage Choices—a coalition of citizens, businesses and community organizations who believe that consumers have the right to purchase beverages in whatever size they choose. We urge the Board of Health to reject this proposed measure. We can make our own choices.

Ameena Daoud
JOSE PENA
Miranda Christian
earl nesh
Steven Bryant
Sonia Mendez
Karina Ballestero
Barun Maj
Wright Adriana
Paul Young
Eva Laldivas
Ruth Walter
Sullivan John P.
ELAINE THORNE
David Hernandez
Renae Sinclair
Sofia Gonzales
Kerri Ryerson
George Fernandez
Luis Rivera
Luisa Diaz
WALTER PORCHER
Rihom Corsy
DeChantell Ortiz
Liriac Carlos
Ryan Moore
Olga Blanco
Festa Mary
Astrid Aniwa
Tommy Looney
EARL WISE
Seva Karambasis
Anthony Valestrieria
ROSE J
Eugenio Zenteno
Felix Lata
Tanisha Watlington
Dwain Johnson
McCarthy Tom
Monique Higgins
Yannic Smith
GILBERT GONZALEZ
Fernando Sagao
Angelique Figueroa
Concepcion Rivera

Zoihil digioia
Aubrey Primus
Dominique Craig
Susan Oyoca
Eric Carricho
Damaris Morales
Sophie Bonilla
Angelica Matos
Castro April
Jackie Lopez
Dwayne Wright
Steven Kelly
Yudy Vasque
PATRICIA JACKSON
Christine Strongi
Camille Hainshi
Julie Schoen
Kati Garcia
Fiammy Rojas
Alia Elwasli
sylvia recerey
Sunny Davis
Michael Perez
Wendy Clark
Jose Nieves
Darren Gaines
Dominik Rodriguez
Taijon Edwards
Christopher Ramos
Lee Daniels
Bex Pelsinson
Sheila Chou
Jeremy Nelson
REGINA BRUNO
Ruiz Melvin
Maria Balado
Caroll Magwood
Kathy Addessi
Williams Yolanda
Patricia laffin
Timothy Wallace
Natasha John
Jason Thompson
JENNIFER HERNANDEZ
Carrea Simon

Adan Gomez
Brown Ruth
Rafael Fernandez
Mary Rivera
Rene Diaz
Angieleen Polonia
Jeffrey Corniel
Jose Ortiz
Noel Carino
Yasmin Months
Lillian Blackwood
Alberto Martinez
Davey Angeles
ROSEMARIE LOMBARDO
Takisha Wilson Rodriguez
Michele Kaminski
Robert Pagan
Merax Castillo
Gold Moses
G. Bradford
Wiliam McConney
ALEXANDER ARSENIS
Fausto Lubueza
Oleny X
Walmart Kim
Ayisha Vega
Jehovy James
Zaynab Sysavane
Ernest J Harpe
Jammer Sellers
Andre Gaston
Silfa Rosa
CARMELA ESPOSITO
Jose Revera
VERONICA DEAS
Emily Perina
Stephen Cohen
Isamara Nunez
Naida C.
Rivera Mike
Frederica Bazenake
Lopez Maria
Thomas Alicia
Maralise Dellamonica
Kelly Lee

NEW YORKERS FOR BEVERAGE CHOICES

Mayor Bloomberg is proposing to ban sales of sugar-sweetened beverages over 16 ounces in New York City.

While New Yorkers would be limited to 16-ounce beverages, they would still be able to indulge in other high calorie items. Fountain and bottled beverages over 16 ounces could no longer be sold in restaurants, movie theaters, sports venues, coffee shops, food trucks or street carts. This restriction will cover everything from soft drinks to juice drinks to sports drinks and even some coffee drinks and teas!

According to the Mayor, New Yorkers need help deciding what size beverage is appropriate. We disagree. We are New Yorkers for Beverage Choices—a coalition of citizens, businesses and community organizations who believe that consumers have the right to purchase beverages in whatever size they choose. We urge the Board of Health to reject this proposed measure. We can make our own choices.

Shenel White
Kemja Jones
Isaac Torres
Sheila Holmes
Cindy Smith
margaret grace
Ramon Mercado
Maria Barbosa
QUCIAN MALIK
Maisonet Aida
Antoio Zamora
Frank Lanzot
M Warte
Marcelle Johnson
Enrique Tirado
ARLEEN HESS
GEORGE SLATIN
Luz Gonzalez
Pearl S.
Clarissa Figieroa
Hilda Rivera
Asalsache Diaz
PETER PRATA
Jose Cotts
Mark Otero
Morgan Carolyn
Neysha Morales
Fatima Bodi
M. Mathews
Signore Antonio
Maria Lopez
Chris Workman
leslie kearney
Lissette Vargas
Bardhan J
Tyler Stinson
ALBERT H
JOSEPH SCANDAGLIA
Richardo Garcia
Jasmin Rodriquez
Sicua Elizabeth
Daisy Rodriguez
Jennifer Edwards
Albert Ramos
Cheryl Dannucci

Marya Pena
Marsh Chris
Tamika Neody
Stacyann Bryan
ANGELICA MENCIUNAS
Josh Baldwin
hayley maier
Tinamarie Adono
DOROTHY YOSEPHS
THERESA LAINO
Zoe Walsh
Conn John
BASIL THOMPSON
Estobar Hernandez
Cory Simpson
mariangel gonzales
KIM RYAN
jose fernandez
Margarita Rivera
Mary Diaz
Canteen Poochie
Francisco Correa
Fauelo Ortiz
Sheehan Carlos
Steve Mooney
Jason Blake
Hodges Marty
Nunn Angie
Fran Long
Eugene Winslow
Lucian Kanyah
Gretchen Valera
VICTOR J
Peggy Smith
Ana Gonzalez
Dianne Salem
John Fitzpatrick
Ada Rivera
Joey Disimone
Caterina Puglisi
Fatima Cristina
ALBERT P
Leonard Carter
Roshrio Moreno
Louhanna Bores

Kendra Maye
Jose Arenas
Anthony Lopez
Trudy X
cadisha kennedy
Adrian Vatchinsky
Allen Jackson
Shintil Suite
Debra Hamilton
SANDRA SCOTT
Christian Garcia
John Roman
GERALD ENTRIERI
Taylor Reginald
ELNORA DAVIS
Jolly Perez
Ivette Clasen
Abigail Noble
Linda Buttermore
Casdia Micahel
Paula Bartley
Mark Mantredi
Ricardo Alejandro
Blanca Rodriguez
ROBERTO EGAR
marisa rando
Shavers Darnell
Annabelle Rodriguez
MARCIA EITELBERG
Rommel raphael
STEVEN DASCOLI
layna zugo
FREDERICK LAVAN
MICHELLE WEBB
Altina Johnson
Solomon Mann
KELVIN ALCALA
Janeen Zoden
Monica Laurean
Orlando Sastre
Giscard Sassine
Salmons Sassey
Pedro Galvez
Kimberley Sasser
Tyrone Galvez

NEW YORKERS FOR BEVERAGE CHOICES

Mayor Bloomberg is proposing to ban sales of sugar-sweetened beverages over 16 ounces in New York City.

While New Yorkers would be limited to 16-ounce beverages, they would still be able to indulge in other high calorie items. Fountain and bottled beverages over 16 ounces could no longer be sold in restaurants, movie theaters, sports venues, coffee shops, food trucks or street carts. This restriction will cover everything from soft drinks to juice drinks to sports drinks and even some coffee drinks and teas!

According to the Mayor, New Yorkers need help deciding what size beverage is appropriate. We disagree. We are New Yorkers for Beverage Choices—a coalition of citizens, businesses and community organizations who believe that consumers have the right to purchase beverages in whatever size they choose. We urge the Board of Health to reject this proposed measure. We can make our own choices.

Ambar Galvan
Steven Galucci
Pineiro Sasha`
SALVATORE GALLUCCIO
Carlos Rodriguez
Carlos Rodriguez
Carmelo Rodriguez
Vargas Edyomar
CARMELO RODRIGUEZ
Cortes Edwward
Colon Edwin
De Jesus Edwin
Carmen Rodriguez
Garcia Edwin
MARVIN STEINER
Allyssa Guttadaro
Juan Sanzes
Darian Gaines
Natasha Torres
ANNE HOBSON
Kodi Smith
JIMMIE GORDEN
Ashlyn Rodriguez
Austin Eichelberger
EDWARD RANIERI
Johnson Darrell
Mary Zumba
Asianee Lavyson
Isis Weber
Shirley Johnson
dallas wayne ratliff
Tashama Daves
Evelyn Perdomo
Aneta Ciborowski
Abdul Roberts
Charlie Donges
Luis Quinones
Lisa Cruz
Sara Ng
Diane Buez
L Mendoza
Shaun Baptise
Miguel Maldonado
Lilram Aguilar
Figueroa Yvonne

TANISA LANDRAU
JOHN WARD
Roberta Johnson
Nito Tilley
Rosa Herrera
Sarah Sisneros
Minena Gonzalez
JAMEL S
HENRY FERRI
John Rivera
Evelyn Diaz
Jessica Powel
zoet cosme
Catherine Osborne
Gonzalez Carmen
Ivannia Mora
Michael Blue
Ahmed Massey
Mateen Anthony
Richard Lopez
Terron Wood
G. Kathy
Sheila Vanover
HARRIET J
Elaine Stevens
SUZANNE H
Stephanie Savino
Michael Garanp
Jonathan Pagan
Hector Castillo
carol mosley
Eric Bradley
Tianna McCoy
Shavone Artist
Joseph Lucchini
Nathaniel X
Ji Kim
WILLIAM VELASQUEZ
DERICK JAMES
Laura T
Arlene Harraway
Shaunda Semu
Linda Gaunt
Norma Rosa
Javier Esteado

Wendy Reyes
JOSEPH DEBES
MOISHE PERL
Caitlyn Cohen
Arnaldo NUNEZ
Charles C.
Andrew Mikolinacz
Mzluia Beanett
Castillo Maria
Chang Alina
Kelsey Smith
George Lee
naomi white
Janice Jones
Evelyn Torres
MICHAEL HOLNESS
Brenda Smith
BRIAN GRADY
Silvia Sanchez
Isatu Fofana
Lily Ngaych
Brendan Ng
Ruby Bugagao
Daniel Bufond
Dawn Mendoza
Donovan Mendoza
Chyrisse Baptiste
Denee Baptiste
Kimberly Maldonado
Krystal Maldonado
Janett Aguirre
Jorge Aguirre
Derlice Z
Donn Z
Robert Lane
Smurtheriub Lane
Chris Ward
Chrisanna Ward
Richard Johnson
Richard johnson
Mitchell Tim
Davis Tim
Juana Herrera
MARCIAL HERRERA
Ortiz Sixto

NEW YORKERS FOR BEVERAGE CHOICES

Mayor Bloomberg is proposing to ban sales of sugar-sweetened beverages over 16 ounces in New York City.

While New Yorkers would be limited to 16-ounce beverages, they would still be able to indulge in other high calorie items. Fountain and bottled beverages over 16 ounces could no longer be sold in restaurants, movie theaters, sports venues, coffee shops, food trucks or street carts. This restriction will cover everything from soft drinks to juice drinks to sports drinks and even some coffee drinks and teas!

According to the Mayor, New Yorkers need help deciding what size beverage is appropriate. We disagree. We are New Yorkers for Beverage Choices—a coalition of citizens, businesses and community organizations who believe that consumers have the right to purchase beverages in whatever size they choose. We urge the Board of Health to reject this proposed measure. We can make our own choices.

Velazquez Sixto
Migel Gonzalez
Miguel Gonzalez
GERARD S
GLADYS S
richard ferron
Angela Ferro
Jesus Rivera
Jillian Rivera
Emit Diaz
Emmanuel Diaz
Shaniqua Powell
Sharon Powell
Felicita Cosme
Gloria Cosme
Gordon Oscar
Lopez Oscar
Bruno Carmen
Carria Carmen
Robert Morale
Danny Moral
LOUIS BLUMENGARTEN
Judy Blume
Elizabeth Mastarreno
Kris Mast
Jones Anthony
Jones Anthony
Rafael Lopez
Rafael Lopez
Imani Wood
John Wood
Saldana Kattery
Peter Katsihti
INGRID VANWYGERDEN
Kirk VanVranken
FRANKLIN J
FREDERICK J
Thomas Stevenson
Joan Stevens-yates
ROBERT H
Rodrigo H
Green Savonee
BEATRICE SAVOIA
YURY GARCIA
Yvette Garcia

Picardo Robert
Jillian Dombo
Jennifer Quezada
Romny Cruz
Jasmine Pachero
Lisa Cassara
Kwame Morris
DOLORES BOWLES
Cody McCallister
Gina Arnold
Adrienne Louis
Rodolfe X
May Khalil
Tiffany Vega
I Jamborello
Hanna Sutherland
Joshua Hardee
Jon Sechrist
Jasmine Garrant
Reel Ron
Natasha Escobar
BIN REN
Rossanna De Cruz
Christina Perez
MARGARET COAXUM
Christopher Novela
JOY C
Doug Michelman
MIRABAI BATRA
Greg Marcucci
Navarrete Alfredo
Sharon Trowers
Indica Lebron
JOHN WERTS
Richard Jones
Luis Torres
Barbara Hogan
Linda Mercado
Jordan Barett
Christian Malloy
ENID AIN
Nancy Zapata
Iris Lara
Rontsha Washington
Kisha Johnson

Rodriquez Tito
TEDDY HEYLIGAR
Virginia Sloan
Kevin Gonzalez
Carrie S.
Yvette Figueroa
Georgina Rivera
Alexander Diaz
Maria Prehardo
Sharneece Courtnee
Clifton Otio
Tracy Carr
Maria Morales
Vivien Bognot
Noel Matias
BRENDA ANTREASSIAN
Luis Lopez
Shana Wray
leon keels
jason vargas
Zhao J.
Rashid Stokes
Darnell H.
Myleys Scellerd
OMAR GARCIA
julio roga
SUE ELLEN
jane ray-lynch
Fernandez David
Robert Pagan
Marisol Castillo
At'tifa Moses
Charles Bradford
DAVID MCCONVILLE
Gaye Arslanbas
Yves Luc
Ofer X
Victor Kim
Ashley Vega
J James
Vabua Sysavane
Ernest Harpe
GWENDOLYN SELLERS
Veronica Gates
Sdavez Rosa

NEW YORKERS FOR BEVERAGE CHOICES

Mayor Bloomberg is proposing to ban sales of sugar-sweetened beverages over 16 ounces in New York City.

While New Yorkers would be limited to 16-ounce beverages, they would still be able to indulge in other high calorie items. Fountain and bottled beverages over 16 ounces could no longer be sold in restaurants, movie theaters, sports venues, coffee shops, food trucks or street carts. This restriction will cover everything from soft drinks to juice drinks to sports drinks and even some coffee drinks and teas!

According to the Mayor, New Yorkers need help deciding what size beverage is appropriate. We disagree. We are New Yorkers for Beverage Choices—a coalition of citizens, businesses and community organizations who believe that consumers have the right to purchase beverages in whatever size they choose. We urge the Board of Health to reject this proposed measure. We can make our own choices.

Anna Esposito
Bruce Revera
Veronica Deas
Rashidah Perine
STANLEY COHEN
Ingrid Nunez
Nadil C.
Richmond Mike
Phillip Bazile
LINETTE MARIA
Rodriguez Alicia
Linda Eger
Kathy Lee
Sheila White
Kelley Jones
IRIS TORRES
Sharon Holmes
Christopher Smith
Margaret Grace
Ivan Penz
Albert Christy
Kevin Newton
Gwen Bueche
Natalie Mendolia
Kenya Bannerman
Rosa Maldonado
Misael Aguayo
Jack Yvanna
Carmen Landi
Regina Ward
Shanovia Johnson
Balley Tiffany Balley
RUTH HEROLD
Matthew Sinsh
NILDA GONZALEZ
JUSTIN S
Jose Ferrer
Jose Rivera
gabriella diaz
Singik Poujol
Edgar Corza
Justin Ortriz
Munez Carmen
Kaleemah Moore Nelson
Markeith Blount

Regina Massenberg
Ramirez Anthony
Rosa Lopez
Justin Wong
Hernandez Katherine
DeDomenico Vanessa
JOANN J
Shirley Stevens
Anthony Gxymorn
Matthew savage
Michelle Gantair
Paula Maloney
Iesha Akapo
Haynes Zaquia
Loua Larissa
Julie Washington
Karen Johnson
Gari Toag
Anatoli Hiazino
Olympia Small
Juan Gonzalez
Elizabeth Sabater
Rachel Figueroa
Evelyn Rivera
Myfit Dibra
Katrina Pressley
Theresa Coviello
Joseph Ou
Jaime Carranze
Kathy Morales
Nakeia Bolder
Matthew Matis
Patricia Aparicio
Lenny Lopez
Tabrese Wright
German Keilly
Evelyn Vargas
Mr. J.P.
Anita Stone
Katrina Habersham
Deb Scheider-Carey
Miguel Garcia
Laverne Rogers
Gregory Elliott
Garcia Raymond

Adams David
David Staton
Rosa Gussun
Ivan Santos
Melo Gabrielle
Eugene Rodriguez
Torres Edmer
Iraida Ramos
Green Daniel
Jones Peggy
Butler Chiquita
Alissa Negron
Terrell Browne
Livingston Melissa
Atalia Baja
WILLIE MAE
mona adams
Susan yeefoon
Joshua Laboy
Marlene Walker
McLean Joe
James Thompsen
Luis Hernandez
Eltona Simmons
Havier Gomez
LORINE RUSS
Jackie R. Ferguson
Nelson Rivera
Yesica Diaz
Leandro Polanco
Dolores Cordova
Manny Ortiz
Michael Cardona
Heriberto Montego
KRISTARIA BIXON
Christian Martinez
Rivera Angel
Rodney Lockhart
Ruiz Robert
Asia Dolman
JeRem Quevara
Sandra Cruz
Marisol Pachero
Henry Cassandra
Michael Morris

NEW YORKERS FOR BEVERAGE CHOICES

Mayor Bloomberg is proposing to ban sales of sugar-sweetened beverages over 16 ounces in New York City.

While New Yorkers would be limited to 16-ounce beverages, they would still be able to indulge in other high calorie items. Fountain and bottled beverages over 16 ounces could no longer be sold in restaurants, movie theaters, sports venues, coffee shops, food trucks or street carts. This restriction will cover everything from soft drinks to juice drinks to sports drinks and even some coffee drinks and teas!

According to the Mayor, New Yorkers need help deciding what size beverage is appropriate. We disagree. We are New Yorkers for Beverage Choices—a coalition of citizens, businesses and community organizations who believe that consumers have the right to purchase beverages in whatever size they choose. We urge the Board of Health to reject this proposed measure. We can make our own choices.

Stacy Bowie
David Mccall
Kristina Arnold
Evelyn Louis
Ronnie X
Ahmed Khaled
Victor Vega
Austin Jamal
Binton Susu
Rosie harbaugh
Linda Seawright
Sammy Garnick
Jose Romirez
Ileana Escano
Kelly Rembert
MARY DAZZO
Cristobal Perez
Dustin Coates
Jennifer Novak
KATHY C
Campbell Michelle
David Bator
Guifor Marcos
Khaleeq Alfred
Mary Green
Jose Lebron
Paul Werner
Robin Jones
Mahogany Torres
SHAMAINE HOGAN
Ape Penelle
Saldarriaga Christopher
Sharice Newman
JOSEPH BUCCHIERI
Davinson Mendez
JOHN BANKS
GIGI MALCOLM
Jayson Agostini
June Yu
John Lampasona
Jane Wang
Tasha Johnson
emmy tiderington
Ana Hernandez
HENRIETTA SINGLETON

Ramon Gonzalez
MARTIN S
Ricardo Ferrars
Juan Rivera
Jazmine Diaz
RUSS POSNER
David Cortez
Ana Ortiz
Hernando Carmelo
Cleveland Moore
Joseph Blocken
Kayla Mason
Kouassi Anssekou-Richard
Sonia Lopez
Gina Wolff
Bonnie Kasman
B Vance
LORENA J
Conde Steve
ashley guzman
Ms. Mamadou
JIMMY AKRIVOS
Maria Zavala
Dayna Larosa
Deanna Washington
Jan Johnson
E'mani Tod
Shane Hicks
Sheldon Smalls
Jose Gonzalez
Budsell Sabrina
luis figueroa
Elisa Rivera
edith dickerson
YVONNE PRICE
Shawndra cox
Richard Overbey
Amarilis Carrasco
Joann Morales
MAYRA BON
Robert Matos
Miriam Aponte
Joshua Lopez
natasha wright
Micheal Keith

Belinda Vargas
Jenela Jack
REGINA STOVAL
Henry Haddock
RACHEL SCHILDROTH
marta garcia
Marsha Rogriguez
Marva Ellis
Courtney Raynor
GERTRUDE DAVIDSON
rebecca Perez
ANN CIRCELLI
Harry Watson
Davis Johnson
Battles Tommie
Joel hilario
Tony Smith
Elizabeth Gonzalez
Vanessa Saintel
THELMA FILOMENO
Carmen Rivera
Amanda Dillon
J. PRINGLE
Hayward Crawford
STEPHEN P
Yolanda Carrion
Angel Morales
Jannie Bonilla
Natah Matthew
Carey Aquino
Franchesko Lopez
Marius Wrulich
KABOTEUR KELLY
Ortelio vasquez
Leslie Jackson
Shannon Sturges
SHAZEENA HAKIN
WALTER SCHULHOFF
jessy garcia
C. ROLAND
David Emerson
Wendy Reddy
Rose davis
Maria Perez
Khadijah Clark

NEW YORKERS FOR BEVERAGE CHOICES

Mayor Bloomberg is proposing to ban sales of sugar-sweetened beverages over 16 ounces in New York City.

While New Yorkers would be limited to 16-ounce beverages, they would still be able to indulge in other high calorie items. Fountain and bottled beverages over 16 ounces could no longer be sold in restaurants, movie theaters, sports venues, coffee shops, food trucks or street carts. This restriction will cover everything from soft drinks to juice drinks to sports drinks and even some coffee drinks and teas!

According to the Mayor, New Yorkers need help deciding what size beverage is appropriate. We disagree. We are New Yorkers for Beverage Choices—a coalition of citizens, businesses and community organizations who believe that consumers have the right to purchase beverages in whatever size they choose. We urge the Board of Health to reject this proposed measure. We can make our own choices.

Ariselis Nieves
RICKY BURSCH
Rivera Zenobia
Actvid Lasso
B. Watkins-Cole
Dwayne Johnson
Nicole Tom
T Higgins
Yevette Smith
Giovanni Gonzalez
KRISTIN SAFOSCHNIK
Aren Figueroa
Condida Rivera
joseph digiaolozno
Michael primiano
Frederick Craig
Erstelene Oxley
Meyling Carricco
Darnela Morales
Valerie Bonilla
Aramis Matos
Darcy April
Jacqueline Lopez
Ebonita Wright
Tamara Kelly
JEROME VASKIS
Paul Jackson
Shenique Strong
Christopher Haines
Tom Schoen
Kenia Garcia
Francico Rojas
Mahmoud Elwasli
Robert Recchia
Tamy Davis
Miguel Perez
Wise Clark
Joseph Nieves
Marlene Mercado
Jemiel Barclift
J MALLIOS
Kenneth Aikens
William Zanyal
Sandy LaPorte
Tiffany Washington

Lazette Johnson
Deidra Tisdale
Lois Hewitt
Denise Sledge
Lourdes Gonzalez
Jennfer S.
Irving Figuerda
Gissette Rivera
Ana Diaz
Sanchez Pravidencia
FATIMA COUNCIL
Eric Otero
Steve Carpas
MILAGRO MORALES
Emily Boez
Naomi Mathison
Jesus Antonio
Magda Lopez
Alex Worth
Neville Keddo
Jose Vargas
ALFREDO J
Janis Stokeley
Lane H.
Shirley Scarlotta
Pedro Garcia
Aida Rodriquez
Cepeda Elizabeth
Lindsay Ray
Israel David
Mary Smith
Beverley Gooding
Ryan Salisbury
Pamela Fleming
Jonathan Rivers
Lester Dixon
Donna putkowski
Caillot Crosby
Pizarro Pablo
James Cartlidge
Robert Morgan
Camille Bose
Xiomara Maysonet
James Arias
Janna Lordeso

Susesh X
Chris Keocharoen
Natalie Vazquez
Mary Jacoby
Casey Sullivan
Mr. Hanaka
Eric Scott
ANTONIO GARCIA
JOSEPH ROMANO
Lizner Eric
Kim Reid
AZRIEL DAVIS
Iris Perez
Travis Clayton
R. Noonna
Thomas Byrne
Jon Michael
Horaca Bash
Jason Maple
Gomez Alexa
Scott Wilson
Rose lawson
Luis Toribio
Beatrice Hill
Saleema Smith
Brenda Gonzalez
Jesus Salcedo
Cordell Fisher
Angel Rivera
Moscoso Dioneli
John Psofios
Gabrielle Crichlow
DOUGLAS P
Volnese Carter
Padirn Morel
Larenda Boone
BETTY MAWYER
Tony Archer
Carolina Lopez
Willam X
Karen kendall
Deborah Vasquez
Bridget Jackson
Jaime Sue
Dionisio Halstead

NEW YORKERS FOR BEVERAGE CHOICES

Mayor Bloomberg is proposing to ban sales of sugar-sweetened beverages over 16 ounces in New York City.

While New Yorkers would be limited to 16-ounce beverages, they would still be able to indulge in other high calorie items. Fountain and bottled beverages over 16 ounces could no longer be sold in restaurants, movie theaters, sports venues, coffee shops, food trucks or street carts. This restriction will cover everything from soft drinks to juice drinks to sports drinks and even some coffee drinks and teas!

According to the Mayor, New Yorkers need help deciding what size beverage is appropriate. We disagree. We are New Yorkers for Beverage Choices—a coalition of citizens, businesses and community organizations who believe that consumers have the right to purchase beverages in whatever size they choose. We urge the Board of Health to reject this proposed measure. We can make our own choices.

JOSEPHINE SCOMA
Elio Garcia
Ricardo Roman
Munoz Eniqueta
SABRINA REGAN
Joan Davis
Juan Perez
Juan Clarke
Nunce Niurka
KEVIN BUTLER
Matt Meyers
Steven Barry
Sean Santry
Shell Gaines
Eddie Rodriguez
Troy Edwards
D Ramos
PATRICK DANIELS
Wilson Pellot
Unjoo Chony
LATOYA NELSON
Brian Brunner
Brian Melville
Mitika Bala
Sunny Magulleves
Richard Addams
Perez Yogefry
CHARLES LADSON
Neeka Walkins
Pasorian John
K Thompson
Jessica Hernandez
Dennis Simon
ANDREA GOMEZ
Morales Ruth
Rosa Fernandez
Maxine Rivera
Richard Diaz
Naomi Polo
Desiree Corney
Jose Ortiz
Lloyd Carill
Carole Montgomery
Ryan blackwell
Alfredo Martinez

Booker Angela
Lillian Lombardel
Andrea Wilson
Julia Kambouris
Mark Zhang
Rae-Dawn Latham
ROSEMARY WATSON
Diane Johnson
Jack Tomas
Timothy Higgs
Warren Smith
Felipe Gonzalez
Rasheedat Saheed
Maria Figueroa
Christina Rivera
NANCYLEE DIKEMAN
Dwan Prince
Kim Cranes
Olga Ozorio
NORA CARRILLO
Carmen Morales
Olga Bonilla
Carol Matson
Priscilla Aquila
Helen Lopez
Damon Wright
MILTON KELLY
Thomas Vasquez
Mike Jackson
Ben Stubblefield
LaWanda Hairston
Linda Schrader
Joseph Garcia
Ana Beleh Rojas
Rosado Emanuel
Shareen Recker
shannon davis
Matt Perez
Siasia Clark
Dino Nieves
Melyssa Burrell
KAY MAMINAKIS
Catanzano Al
Marco Zayas
Kulsum Larry

Anthony Washington
JAcqueline Johnson
Miguel Todner
Gullins Hicks
Karen Smalls
Jesus Gonzalez
THOMAS SACHER
jessica figueroa
EDWARD RIVERA
Jesse Dickson
OSCAR PRICE
George Cox
Burgos Ovidio
J. Carrasquillo
Janet Morales
Jo Bonanno'contessa
Melba Matos
Jordan Aponte
Jose Lopez
Machael Wright
Constance Keitt
Angela Vargas
Jalilah Jackman
RICHARD STRAIKER
SUZANNE HAEHNEL
Dean Schlesinger
Maria Garcia
JORGE ROHENAL
Dwayne Ellis
Yassin Razia
Wana Davila
Pilar perez
Mike Cirisano
luminiba moss
Debbie Bradley
Jeff McCoy
Torres Aruando
Margarito Luce
Nancy X
HaeYoung Kim
Ricardo Velasquez
Collaro James
Day T
marvin harrell
Duran Sendo

NEW YORKERS FOR BEVERAGE CHOICES

Mayor Bloomberg is proposing to ban sales of sugar-sweetened beverages over 16 ounces in New York City.

While New Yorkers would be limited to 16-ounce beverages, they would still be able to indulge in other high calorie items. Fountain and bottled beverages over 16 ounces could no longer be sold in restaurants, movie theaters, sports venues, coffee shops, food trucks or street carts. This restriction will cover everything from soft drinks to juice drinks to sports drinks and even some coffee drinks and teas!

According to the Mayor, New Yorkers need help deciding what size beverage is appropriate. We disagree. We are New Yorkers for Beverage Choices—a coalition of citizens, businesses and community organizations who believe that consumers have the right to purchase beverages in whatever size they choose. We urge the Board of Health to reject this proposed measure. We can make our own choices.

Maxitza Gavlis
Miriam Rosa
Juana Estela
Uriel Reyes
Rivera Deborah
Justin Perlman
Mychele Coirault
Angel Nunez
Zeneida Caba
Hernandez Milagros
Tammy L. Beasley
Berengues Maria
Dougherty Alisa
Mike Howald
Eun Lee
Mark White
James Jones
Enid Torres
Dakema Holston
Beatriz Smith
William Graham
Samuel Sanchez
Henery Fogle
Nancy Smith
Alejandra Gonzalez
Luz Salgado
Dennis Flanagan
Suelynn Rivera-Santiago
Toribio Disualda
Astrid Pun
Dwight Croner
Joagen P.
Franklin Carter
Catherine Moreno
REGINA BOROWIEC
Mr. Maylin
Lucia Argueta
Alexander Lopez
Tiffany X
ALICIA KENNTH
Ramon Vayguez
MICHELE JACOBS
Sarah Sullivan
J Hammer
MARC SCOTT

Carlos Garcia
Elba Roman
Simone Erano
SANDRA REIBURN
David davis
Jeremy Perez
DaMaris Claudio
Feliciano Noel
Jayquan Byers
Reyes Michael
Eric Barton
Figueroa Manuel
Feliz Alers
Alexis Sarris
WALTER GALLO
cartherine Rodriguez
Reyes Edwin
Sharlene X
Ortega Kevin
Esteban Vazquez
Kelly Jahleer
IN SUNG
Eugene Hannah
Mike Scudero
Melendez Gardenia
Rodolfo romero
THOMAS ERKMAN
Philip reilly
Davison Davon
Emily Perez
Holder Cleveland
Dora Norman
Ramon C
Martin Michalecki
Betty Bateman
Beatriz Marcano
antonio alexander
Marilla Bray
Tom Lazzaro
Anastasia Welln
Terrell Jones
Rosa Torres
DIANE HIRSCHFELD
MACKY SMITH
Wally Goodwin

Wade Samuel
Guillermo Flores
Cavallazzo Robert
Ketty Dominguez
Derrick Roberts
Deznique Roberts
Atwood Donald
Brown Donald
Suzie Quinones
Suzie Quinones
Marcella Cruz
Margaret Cruz
Dena Weinberg
Soriano Jonathan
Vivian Torres
James Hines
Sandra Stepanovska
Jannette Guzilla
Cespedes Sara
Sheila Galarza
SAM SALVANE
Eleanor Flood
Paul Rizzotto
Mary Dobson
Christopher Quarles
Yolanda Cruz
Lisa Pace
Miriam Casanock
Angel Morillo
Noah Boublil
Joseph Mbisike
Stewart Arlene
Taquera Los Poblanos
Diamond Quigs
Pavel Cruz
MATTEO PADIAL
David castagneto
Danielle Morris
VIOLET BOYD
Tanya McCarthy
Denn Arrajo
Vincent Lovct
Richard X
Kelly Khan
MIRIAM VEGA

NEW YORKERS FOR BEVERAGE CHOICES

Mayor Bloomberg is proposing to ban sales of sugar-sweetened beverages over 16 ounces in New York City.

While New Yorkers would be limited to 16-ounce beverages, they would still be able to indulge in other high calorie items. Fountain and bottled beverages over 16 ounces could no longer be sold in restaurants, movie theaters, sports venues, coffee shops, food trucks or street carts. This restriction will cover everything from soft drinks to juice drinks to sports drinks and even some coffee drinks and teas!

According to the Mayor, New Yorkers need help deciding what size beverage is appropriate. We disagree. We are New Yorkers for Beverage Choices—a coalition of citizens, businesses and community organizations who believe that consumers have the right to purchase beverages in whatever size they choose. We urge the Board of Health to reject this proposed measure. We can make our own choices.

Tamyra James
Joshua Suzuki
robert hardin
Frank Seeley
Nicole Garriga
Rizzuto Ronald
TANYA ESPANA
Matias Renee
Maria De La Cruz
C. Perez
JUAN C. COBO
James Nugent
GLORIA C
Leah Middleton
MELISSA BAUER
barbara marengo
Sam Ali
Larrisa Sheridan
Rachel Ledesma
JAMES WEST
NOLA JONES
Julio Torres
Jennifer Holder
Samantha Torez
Cherokee Hill
Sampson Smith
Carlos Gonzalez
Starr Salazer
Jeronica Fisher
ANGEL RIVERA
Angelica Dinz
EMOGENE PRYOR
GERALDINE CRETELLA
ERINN P
Ana Cartagena
Sean Moreira
Rodney Boone
Menadion Mauries
Abraham Arce Jr.
Chastity Lopez
Wilson X
Abdul Kenchi
elvis vasquez
Chenelle Jackson
Jenna Succurato

RITA HALPIN
Jamyra Sclichs
Enrique Garcia
Santa Roman
Jamar English
Rarilfinx Reflicly
Joseph Davis
Juana Perez
Rachel clarke
Emily Nissen
Michael Butler
HAROLD MEYER
FAYE BARROW
Marlyn Paeralta
Roberto Castillo
Ronald morton
Ivette Bracero
Briani McCloud
Elizabeth Arroyo
Paquita Loze
Paris X
Mr. Kikonglan
Elizabeth Vega
Mabel James
MICHAEL SYLMETAJ
Monique Harley
JP Seke
Mr. Gasmaven
JOSEPH ROPPOLA
Carla Espinosa
gissel restrepo
Irvina Dean
Alberto Perez
Jennifer Coffman
Lidia Nunez
BARBARA C
Ruiz Miguel
Shauntey Baynard
Pena Maria
LUIS ALICEA
Kenny Smith
Mylinda Lee
Laura Whitaker
Lenny Jones
Jazman Torres

Jasmine Holloway
Debbie Smith
Fredy Gouzman
eric zeigler
Benyam Zeigeily
Joseph Laski
Tom Laskawski
Angela Waters
david waters
Finesse Johnson
Frances Johnson
Angel Toledo
Carlos Toledo
Pepe Hidalgo
Roberta Hidalgo
Jonathan Smart
Marcia Smart
Janessa Gonzalez
Janet Gonzalez
Adelekan Sadia
Hall Sadia
Edwin Figueroa
Eric Figueroa
Denise Rivera
DENISE RIVERA
Paco Diez
Saul Diez
Chris Price
Colleen Price
EDWARD COYNE
KEVIN COYNE
Nyasia Owens
pat owens
David carreras
Taina Carreras
Evelyn Morales
FELICIA S. MORALES
Saul Bonet
Saul Bonet
Frank Matos
Frank Matos
Lucas Aponto
Adam Aponte
Jesenia Lopez
Jessica Lopez

NEW YORKERS FOR BEVERAGE CHOICES

Mayor Bloomberg is proposing to ban sales of sugar-sweetened beverages over 16 ounces in New York City.

While New Yorkers would be limited to 16-ounce beverages, they would still be able to indulge in other high calorie items. Fountain and bottled beverages over 16 ounces could no longer be sold in restaurants, movie theaters, sports venues, coffee shops, food trucks or street carts. This restriction will cover everything from soft drinks to juice drinks to sports drinks and even some coffee drinks and teas!

According to the Mayor, New Yorkers need help deciding what size beverage is appropriate. We disagree. We are New Yorkers for Beverage Choices—a coalition of citizens, businesses and community organizations who believe that consumers have the right to purchase beverages in whatever size they choose. We urge the Board of Health to reject this proposed measure. We can make our own choices.

Janson Wright
Jayyida Wright
Kelly Kelley
Mat Kelley
Luis Varios
Carmine Varica
SHARON JACKSON
Shawnetta Jackson
ANNE STRELOV
MURRAY STRELITZ
Haly Hagr
Deyate hagooo
ANDREW SCHMIDT
DONALD SCHMIDT
Luis Garcia
Luisa Garcia
Melissa Rojas
Nelsi Rojas
Basel Elmalla
Adam Elmaliki
Quiles Rebeca
Jacqueline Rebaza
YVONNE DAVIS
Jose Davile
Nilda Perez
Nilda Perez
Ben Claflin
CONRAD CLABORNE
Alberto Toro
Lakiea Hills
Rachel Smith
Anna Gonzalez
Reeda Saleem
Kaitlin Fitzgerald
Alejandra Rivera
Cindie Disalvo
Jorge H. Puerto
PHYLLIS CRISTADORO
BEATRICE P
Nomenida Carter
Jason Morello
YVONNE BORDEN
Geraldine May
Jessica Arecco
Audriey Lopez

Vichy X
LAWRENCE kENNEDY
Andrew Vasquez
Annette Jackson
RONALD SUGARMAN
Keisha Hamilton
Tamika Scott
Damaris Garcia
Kevin Roman
Kevin Enriquez
Brown Regina
Gwen Davis
Jose Perez
Alfredo Clarke
Chong No
Shyquan Butler
Cruz Mialma Z.
robert Bartelli
Abeer Mansoor
Stephanie Alegarbes
Gonzaga1 Elfigoria
judy nieves
EWORTH ROBERTS
Knot Donald
Tony Quinones
Margarita Cruz
Linda Merrill
Christian Barona
JOSEPH MANFREDI
Arnau Alba
No Zuhn
Holland Lavell
Jim Webb
ALMANDO JOHNSON
Carmen Valentin
Olauarria luam
Keith Stefanowitz
Ashley Gutierrez
Maurizio Stella
Jere Guy
Juandisha Sapp
German Gal
Joel Malore
Charles Akerman
Gabriela Zargarov

Marcus Larkins
George Washington
John Johnson
Selena Tobin
Hector Hick
David Small
Joseph Gonzalez
Vera Sabino
MILAN FIGUEROA
Erica Rivera
ELIZABETH DICK
Louise Preston
Tawana Cowan
Shymel Outlaw
Jose Carrasco
Juan Morales
Scott Bolkan
Arlett Mator
Jose Apont
Kevin Lopez
Rhanasia Wright
Anderson Keisha
Dayanara Vargas
Andrea Jabry
Eric Storberg
Zaman Hack
dennis scheto
Michael Garcia
Desiree Rogers
Vellesha Ellis
Alamo Raymond
Baldwin David
mark robbins
John Doe
Robert Queens
VICKY CRUZ
Paul Pacheco
Gerade Casey
Maria Morono
Pamela Boutwell
Roderick McArthur
Nicole Armstrong
MARY LOU
Sean X
Quayshawn Key

NEW YORKERS FOR BEVERAGE CHOICES

Mayor Bloomberg is proposing to ban sales of sugar-sweetened beverages over 16 ounces in New York City.

While New Yorkers would be limited to 16-ounce beverages, they would still be able to indulge in other high calorie items. Fountain and bottled beverages over 16 ounces could no longer be sold in restaurants, movie theaters, sports venues, coffee shops, food trucks or street carts. This restriction will cover everything from soft drinks to juice drinks to sports drinks and even some coffee drinks and teas!

According to the Mayor, New Yorkers need help deciding what size beverage is appropriate. We disagree. We are New Yorkers for Beverage Choices—a coalition of citizens, businesses and community organizations who believe that consumers have the right to purchase beverages in whatever size they choose. We urge the Board of Health to reject this proposed measure. We can make our own choices.

Raul Vealiz
Herrera Jaime
Illiada Surita
Brandon Hansen
Robert Seals
Federica Gardoni
JOEY ROMERO
Tishaya Ervin
Jose Reinoso
Mikey Dawson
Dolores Perez
Diane Cloon
Lashawn North
Mason C
Vignola Michelina
Mannix Batista
DELIA MARCHAN
KERN ALEXIS
Kuse Mearw
Vin Leale
Antonio Wells
Shondale Jones
Jessica Saltz
Sarah Flewler
Joe Rizoff
RENEE DOBBINS
Nishad Quadri
Judith Crummell
Cindy Pabon
Jacey Casado
Kaitlin Moriarty
Margaret Botti
Ronny Mazzola
Amalia Ariza
Wise Lorraine
Shohreh X
Cat Keurns
Ivan Vazquez
NAOMI JAFFE
Yating Sun
MARGARET HANLON
K. Scraggs
Iselfonso Garcia
Vilma Romero
Paez Erika1

Alemmasha Reid
Janice Davison
Felina Perez
Aaron Clements
Roxane Norman
RONALD C
Belisario Michael
Keysha Bastien
Miriam Marcan
Eddie Alexander
Lily Tam
Gab Lazano
Philip Welch
Eric Zhang
Jarrel Latham
Jose Quiles
Monica Cruz
Regina Watson
Desiree Johnson
Freddy Padilla
Irelis Castellanos
Victor Tomassini
Richard High
Roslyn Morrison
Shiqueen Boyer
Vanessa Smith
Evelyn Gonzalez
Emilia Mccauley
cynthia arrocho
Russell Sahquan
Michael Figveroa
Stephanie Low
Christ Rivera
Peter Dileo
Ramon X
Zarak khilji
Daquan Prince
RENE CRASPA
Kiara Vega
Russell James
Victor Ozuna
Elvis F. Carrillo
Michael Sweet
Sheontae Hardy
Carlos Morales

Nicholas Bonilla
Israel Segarra
Adiketu Garuba
Callaghan Matt
Frank Aquilino
Roshane Rone
Luis Espinal
Grace Lopez
Ariel Repollet
Stephanie De LaCruz
Claudette Wright
Melissa Kelly
Aola Perez
NOLAN COCHRAN
TAMARA VASQUEZ
Michael Jackson
Tyana Nunez
ELDON C
Aleisha Stubbs
JAMES HAIRSTON
Davon Miers
Magnolia Bautista
PAUL SCHREIBER
Jose Garcia
ANNA MARGOLIES
Jamal Ali
Peter Rojek
Nazario Emanuel
DOMINICK COLASUONNO
THOMAS LEE
Rodrigo Rectrep
SHAMARA DAVIS
Gonzales Westic
Mignonne Jones
Martha Elizabeth Perez
S. Clark
Jose Torres
Fanny Holina
Dennis Nieves
Wilber Burren
Ramon Mercado
Nelson Barbosa
Denise Mercadante
Patricia Barber
Rowland Malik

NEW YORKERS FOR BEVERAGE CHOICES

Mayor Bloomberg is proposing to ban sales of sugar-sweetened beverages over 16 ounces in New York City.

While New Yorkers would be limited to 16-ounce beverages, they would still be able to indulge in other high calorie items. Fountain and bottled beverages over 16 ounces could no longer be sold in restaurants, movie theaters, sports venues, coffee shops, food trucks or street carts. This restriction will cover everything from soft drinks to juice drinks to sports drinks and even some coffee drinks and teas!

According to the Mayor, New Yorkers need help deciding what size beverage is appropriate. We disagree. We are New Yorkers for Beverage Choices—a coalition of citizens, businesses and community organizations who believe that consumers have the right to purchase beverages in whatever size they choose. We urge the Board of Health to reject this proposed measure. We can make our own choices.

Segarra Aida
Debra Maldowado
Alvi Ahmed
Rafael Zamora
Luis Lanzot
William Zamat
Cam Lanson
Steven Warshaw
Mark Johnson
JOYCE WARREN
Michael Johnson
Frank Tirado
Roger Hess
Sonja Tirad
Steven Hershkowitz
Helen Slater
Luz Gonzalez
Andrew Skwarek
Maria Gonzalez
Ray S.
Ashley Figerusa
ANDREA S
David Fields
Hilda Rivera
Ashley Diaz
Israel Rivera
CARLOS DIAZ
Sharifa Prashad
Brenda Cotton
GORDON PRADL
Sheonty Cotto
Marylin Otero
Torres Carolyn
Santong Otciro
Henry Carol
Nina Morales
LAWRENCE BODENSTEIN
Richard Morales
Singh Bobby
Marion Mathews
Williams Antonio
Karen Mathern
Jose Antonetti
Maria lopez
Maya Lopez

Siegrriec Workman
Nashesh Kearney
Darryl Woodson
wendy Kazanow
Liz Vargas
BERNARD J
Melissa Vargas
CAROLINE J
PAUL STINGO
Alex H
KATHERINE STEWART-RICHIE
CHRISTOPHER H
Jason Scammahorn
Ris Garcia
RALPH SCALA
Sandra Garcia
Jessica Rodriquez
Stuton Elizabeth
J Rodriguwz
Ortega Elio
Jessica Pendergrass
White Christofer
ANNETTE NEWELL
Sharon Bua
Elvin Mendez
Mark Banks
Gregorio Malavie
Grancisca Agnostini
Reyes Ysabel
Lucy Lamont
Balines Wanda
theresa Johnson
Danny Tibicco
ANTHONY HERNANDEZ
SHAKINA SINGLETON
ROBERTO GONZALEZ
MICHAEL S
John Ferrante
Juan Rivera
jessica diaz
Felix Portordeal
Gloria Cortez
Angelmo Ortiz
Cody Carlton

Erica Moore
Roberta Blichfield
Mike Mason
Keeni Anok
Sugey Lopez
Jeanette Wolfe
Mr. Kasajo
KATRINA VAN Dyke
MARION J
Strick Steve
Daphne Guzman
Gordon Robert
Hernandez Robert
SUNTA DOMINGUEZ
Tiffany Dominguez
Kenya Quick
Kenya Quick
Raquel Cruz
Ray Cruz
Emanuel Packer
Melvyn Packer
Adeline Casta
Adeline Casta
Derek Morris
Derek Morris
Christopher Bowser
Ondra Bowser
james mccante
Carrie Mccann
C Aroker
Carlos A. Aroe
CORREA LOURDES
Rodriguez Lourdes
Rob x
Robert X
Samantha Khan
Shadi Khan
Pedro Vega
Peter Vega
Waqi James
WILFRED JAMES
ERIC SUTTON
Jack Sutton
Andrina Harden
Aziz Harden

NEW YORKERS FOR BEVERAGE CHOICES

Mayor Bloomberg is proposing to ban sales of sugar-sweetened beverages over 16 ounces in New York City.

While New Yorkers would be limited to 16-ounce beverages, they would still be able to indulge in other high calorie items. Fountain and bottled beverages over 16 ounces could no longer be sold in restaurants, movie theaters, sports venues, coffee shops, food trucks or street carts. This restriction will cover everything from soft drinks to juice drinks to sports drinks and even some coffee drinks and teas!

According to the Mayor, New Yorkers need help deciding what size beverage is appropriate. We disagree. We are New Yorkers for Beverage Choices—a coalition of citizens, businesses and community organizations who believe that consumers have the right to purchase beverages in whatever size they choose. We urge the Board of Health to reject this proposed measure. We can make our own choices.

Lizber Seda
LIZBER SEDA
Jodi-Ann Garricks
Diane Garrett
Meants Ronald
Mohan Ronald
Arnidal Eshavarm
Dean Esgrow
william Render
Frederick Rendel
Jenny De Jesus
Juan Pablo Javier de Jesus
CARMEN PEREZ
Carmen Perez
Daryl Cobble
Angela Cobb
Jossie Ntooh
Elmeiz Nsanit
JACQUES C
JAIME C
Karen Mickeus
Marco Mickens
Devon Battle
Dora Battle
HAROLD MARCUS
Jae Marcus
ASEEL ALGOMAI
MOHEET ALGOMAI
Herbie Jomes
Anthony Vidals
Albert Lecini
Suzanne Lecheheb
Lisa West
Monti West
Quincy Jones
R Jones
LEONIDES TORRES
leslie torres
Al holcomb
Jude Holban
Alex Santos
Bain Gail
Edwin Rodriguez
Dixon Edwardo
DEBORAH RAMOS

Shaniece Daniels
Charles Pellegrino
Rusalanei Cholby
Nicole Nelson
A. Brunett
Debarrah Melton
Nurbek Bakhtybekov
Gina Magoais
Adell Adams
Freddy Ynoa
m.cristines ladino
ANGELA WALKER
Shabana John
Leonard Thompson
John Hernandez
Kamari Simon
Anthony Gomez
Anthony Russo
Taylor Fernandez
Meva Rivera
Roseann Diaz
Debbie Pollio
Mr. Cornelius
Juan Ortiz
Soto Caridad
VIVIAN MONTGOMERY
Troy Blackmen
ANA MARTINEZ
Lloyd Angela
John B. Lokburst
Antonio Wilson
Sally Kamara
Mario Mercado
Shauna Bardo
Taryn Mallo
Hisoan Aikens
Vickmary Zapata
Jessica Laporte
Tanisha Washington
Latoya Johnson
Dakya Tisdale
Demetrius Hewitt
Meriam Sleiman
Louis Gonzalez
J. S.

Charlie Figuerea
Gissette Rivera
Amnaris Diaz
GOLWALA PRAVIN
Eric council
Eddy Otero
Penny carpenter
Mezzie Morales
Shane Bogardus
Joan Mathison
Henvill Antonio
Madeline Lopez
gerald wortham
Reyir Kedia
Jose Vargas
ALFRED J
Warren Stokes
Jose H.
KATHERINE SCARNICI
paul garcia
Ablamirirs Rodriquez
Bennett Elizabeth
janice ray
Hope David
Jon Peper
LAMTIN CHU
ILYA NEYDRIKER
MELVIS BUENO
Teosila Mendoza
Dayshawn Bannister
Ramon maldonado
Maria Aguero
Blackmond Yvette
David Landisman
Melissa Ward
Scarlett Johnson
Hector Tililiano
Rene Herrara
Tiffany Siracusa
Nathalie Gonzalez
JOSE S
Eldia Ferrer
Jorge Rivera
Francesca Diaz
Aurelia Poumaroux

NEW YORKERS FOR BEVERAGE CHOICES

Mayor Bloomberg is proposing to ban sales of sugar-sweetened beverages over 16 ounces in New York City.

While New Yorkers would be limited to 16-ounce beverages, they would still be able to indulge in other high calorie items. Fountain and bottled beverages over 16 ounces could no longer be sold in restaurants, movie theaters, sports venues, coffee shops, food trucks or street carts. This restriction will cover everything from soft drinks to juice drinks to sports drinks and even some coffee drinks and teas!

According to the Mayor, New Yorkers need help deciding what size beverage is appropriate. We disagree. We are New Yorkers for Beverage Choices—a coalition of citizens, businesses and community organizations who believe that consumers have the right to purchase beverages in whatever size they choose. We urge the Board of Health to reject this proposed measure. We can make our own choices.

VINCENT COSENZA
Marilyn Orztiz
Martinez Carmen
Yvonne Mora
Theresa Blue
Raekwon Massey
Peter Anthony
Rosa Lopez
Andy Wong
O'Connell Kathleen
Willoer Vanishe
JAVIER J
Quincy Stevens
Robert Gzomell
Vincent Savarese
John Gapei
Frank Quiles
Millie Cruz
Britney Padilla
Carlos Castenado
issac morrison
Marthinia Boyie
Richard mcclain
David Arroye
GLORIA LOWE
Rachelle X
Tinsley Kia
Julia Vega
Rebecca James
Mr. Swilens
Keith Hardy
BEVERLY SEGERS
Malorie Garwood
Berenbaum Ronnie
Jayro Espinal
Emmanuel Rerd
Engelbert De Leon
Angel Perez
Rosanna Codeoo
Ramon Nunez
DOUGLAS C
Santigo Migdalia
Armando Bautista
Yoly Maria
Elisah Ali
Lemeko Wilson
Stephanie Lee
Chris Whalen
Michael Jones
Jose Torres
Clarence Holland
Farley Smith
ESTHER GOTTFRIED
Annett Salva
MARJORIE FLICKER
Nicole Rizzi
Laverne Dobbinson
Carmela Quaies
Margaret Crummenauer
CATHERINE PABON
Frank Casado
Hanae Morikawa
Anthony Bottigie
cierra mazzola
Tatyana Arizmendez
Simon Lorraine
Shirley X
Williams Keven
Israel Vazquez
Farhad Jafri
Herculees Sun Searigu
Kathy Hanlon
Eric Scrggs
Celina Garcia
Tony Romero
KENNETH ERIKSON
Devon Reid
Davon Davison
Felicita Perez
Darrell Clemmer
Naomi Norman
ROBERTO C
Leene Michael J.
DANIEL BASTIEN
Raul Marcano
Dominque Alexander
Martin Cassaberry
RICHARD LAZAR
Philip Welch
Lakisha Staton
Michael Staton
Colon Gusman
Manuel Gusman
Jacqueline Delos Santos
Jason Santos
Payano Gabriela
Amitra Gabriel
Eusebio Rodriguez
Evelin Rodriguez
Colson. Edme
Jones Edma
Iris Ramos
Ivan Ramos
Harley Daniel
Hays Daniel
Leroy Peets
KERRY PEET
Kevin Chiounty
Okeapu Chinyelo
Christopher negron
Cinnamen Negron
TULANI BROWNE
Yolanda Browne
Love Melissa
Lugo Melissa
Ndea Baity
MARLENE BAISLEY
Atif Madyun
Nadisha Maduro
RAYMOND ADAMS
Reggie Adams
Mary Yee
Susanna Yee
maritoa laboy
PAUL LABOY
Melissia Walker
Michad Walker
Padalino Joe
Russo Joe
ROOSEVELT THOMPKINS
ANNAMMA THOMMAN
Luis Hernandez
Luis Hernandez
Fran Simmons
George Simmons

NEW YORKERS FOR BEVERAGE CHOICES

Mayor Bloomberg is proposing to ban sales of sugar-sweetened beverages over 16 ounces in New York City.

While New Yorkers would be limited to 16-ounce beverages, they would still be able to indulge in other high calorie items. Fountain and bottled beverages over 16 ounces could no longer be sold in restaurants, movie theaters, sports venues, coffee shops, food trucks or street carts. This restriction will cover everything from soft drinks to juice drinks to sports drinks and even some coffee drinks and teas!

According to the Mayor, New Yorkers need help deciding what size beverage is appropriate. We disagree. We are New Yorkers for Beverage Choices—a coalition of citizens, businesses and community organizations who believe that consumers have the right to purchase beverages in whatever size they choose. We urge the Board of Health to reject this proposed measure. We can make our own choices.

Hiram Gomez
Indiana Gomez
Richard Russ
Debbie Rusolo
LaShonda Ferguson
Lenford Ferguson
Nicole Rivera
Nicole Rivera
Yudelkris Diaz
Yvonne Diaz
livia polanco
Lor Polanco
LINDA CORDOVA
Maritza Cordova
Margarita Ortiz
MARGIT ORTIZ
OZZY CARDONA
Raymen Cardona
joseline monte
Lauren Monte
Anthony Bivetto
Tamara Bivens
Clifford Martinez
Cris Martinez
Santiago Angel
Serana Angel
SHARON LOCKE
William Locher
Katherin pensabene
Jade Christy
Takiyah Newton
Geeta Budhi
Alyssa Menditto
Poncha Banlls
Selena Maldonado
Victorio Agront Jr.
Mohammed Yusuf
Darnell Lander
ROBERT WARD
Shatara Johnson
Colon Tiffany
Domiona Hernously
Jimenez Sinoe
Norma Gonzalez
KENNETH S
MABEL FERRER
Jose Rivera
Grace Diaz
KELLY POTTS
Jiran Cory
Alberto Ortize
Otero Carmen
ANASTASIA MOORE
Mir Bloomford
Pasquale Massafra
Rodriguez Anthony
Rosalina Lopez
Mow Wong
Ramos Katherine
Lopez Vanessa
JORGE J
Calderon Steven
Jones Gwendolyn
BARBARA SAUTNER
Kimberly Gannon
nelly manaha
Noore Alahi
Joshua Zazada
Brittany Lasanta
Willie Watalk
Hameen Johnson
LISA TOLBERT
Cecil Hicks
Alia Smalls
Jennifer Gonzalez
Mr. Sadam
Hector Figueroa
Eddie Rivera
Alex Didz
Ferdinando Price
BRENARD COX
EMMA OWEN
ATTAGRACIA CARREA
Heidy Morales
Shanell Bond
Joseph Matos
Dadna Aponte
Jose Lopez
Kim Wright
Veronica Kelleher
Jose L Varges
Tyane Jackson
Gary Strauss
RHONDA HAGER
manana schmalsly
margaret garcia
Viviana Rojas
Myra Ellis
Lauren Reardon
Federico Davila
Omar Perez
Elizabeth Cisneros Mendez
Kim Nguyen
Melissa Bulina
Jorge Menendez
Casear Barangan
Jose Maldonado
Chris Agustinaccio
Malek Zabawea
Carol Lane
Paul Ware
Quineey Johnson
Kayla Timony
Eddie Herrera
Royal Skeet
Melvin GOnzalez
ERICA S
DANA FEUERSTEIN
Jenny Rivera
Elba Diaz
Lester Powell
Melissa Costa
Adam Osman
Luis Carmoha
Victor Morales
Kumra Blyden
Noeria Mata
Dalton Anthony
Omar Lopez
Christopher Wooden
Chris Kauffman
Jessica Varela
EMIL J
Yolanda Stewart
LOCKSLEY H

NEW YORKERS FOR BEVERAGE CHOICES

Mayor Bloomberg is proposing to ban sales of sugar-sweetened beverages over 16 ounces in New York City.

While New Yorkers would be limited to 16-ounce beverages, they would still be able to indulge in other high calorie items. Fountain and bottled beverages over 16 ounces could no longer be sold in restaurants, movie theaters, sports venues, coffee shops, food trucks or street carts. This restriction will cover everything from soft drinks to juice drinks to sports drinks and even some coffee drinks and teas!

According to the Mayor, New Yorkers need help deciding what size beverage is appropriate. We disagree. We are New Yorkers for Beverage Choices—a coalition of citizens, businesses and community organizations who believe that consumers have the right to purchase beverages in whatever size they choose. We urge the Board of Health to reject this proposed measure. We can make our own choices.

Eduardo Sawyers
Vladimir Garcia
Ramon Santrolors
Will Gaines
EDDY RODRIGUEZ
Turk Edwards
Daisy Ramos
Rodney Daniels
David Pellicied
Lourdes Chong
Lloyd Nelson
Paul Brunn
Dennis Melvile
DAVID BAKSH
Barbara Maguire
EDWARD ADDAMAN
AMY YOES
Daniel Ladson
Carla Walkes
Passanella John
karen thompson
Jessie Hernandez
Fluff Simon
Angel Gomez
Sanchez Ruth
Rosemary Fernandez
Mayra Rivera
richard diaz
charles polmia
Beatris Cornesa
Jose Ortiz
Elizabeth carila
Corinne Montgomery
Vanessa Blackwell
ALICIA MARTINEZ
Cartagena Angela
Briana Lomao-Day
Ann Wilson
George Kambo
Liz Pepe
Robert Chu
Barcenas Ney
Viviana Bueno
Victor Mendoza
Dayshawn Bannister
Reinaldo Maldonado
Ivan Agueia
Castro Yvette
Erica Landis
Michael Ward
Septimos Johnson
Jose Tigre
MANUEL HERRANZ
McCoy Sir Charles
Nathan Gonzalez
JOSEPH S
Geannpierre Ferrer
Jose Rivera
Francisco Diaz
MARY POULOS-LEVINE
Nich Cosentino
Doris Orwinosies
Martinez Carmen
Elizabeth Mootoo
John Bluck
shareema massey
Peter Anthony
Rosa Lopez
Courtney Wong
ELIZABETH KATHL
Niccolee Vanible
JEFFREY J
Quincy Stevens
Ashel Gyles
Swah H Savannah
Hyun Gap-Choi
Dorsett Robin
Basale Donna
JASON QUINONES
JUAN CRUZ
Xavier J
MICHAEL SASSE
LAURENE GALLWAY
Carmen Rodriguez
Flores Edwin
Vigueras Samuel
Gonzalo Flores
Brittany Robert
Karen Dominguez
Daniel Meredith
Cameron Barnett
JENNIE MANDELINO
Eleaine Alamo
Nicholas Torres
josh weiner
Cestial Hobbs
Oguendo Jonathan
STANLEY WEINBLATT
Rivera Jonathan
ERIC WEIL
J. Jona
Yun Wei
Stray Jon
kristina smith
Tonya Torres
Natique Gordan
Deja Hines
vergy torres
Dishongo Hines
WILLIAM TORRES
Kisha Hines
Yanelisa Torres
monique hines
Pridu Stephan
william guzman
Jona Saraci
Ana Galarza
Epiphany Edwards
Mark Rampersaud
Narah Rampersand
Johnson Danzlear
PAMELA DANZIG
janessa ramotar
Samatha Dantzler
Lawrence Pena
Lissa Pena
Tauna Christensen
David Christenberry
LUIS PENA
Holla Chris M
Kvaughn Nesbitt
Kyle Nesbitt
Torres Bryant
V Bryant
Cetina Nery

NEW YORKERS FOR BEVERAGE CHOICES

Mayor Bloomberg is proposing to ban sales of sugar-sweetened beverages over 16 ounces in New York City.

While New Yorkers would be limited to 16-ounce beverages, they would still be able to indulge in other high calorie items. Fountain and bottled beverages over 16 ounces could no longer be sold in restaurants, movie theaters, sports venues, coffee shops, food trucks or street carts. This restriction will cover everything from soft drinks to juice drinks to sports drinks and even some coffee drinks and teas!

According to the Mayor, New Yorkers need help deciding what size beverage is appropriate. We disagree. We are New Yorkers for Beverage Choices—a coalition of citizens, businesses and community organizations who believe that consumers have the right to purchase beverages in whatever size they choose. We urge the Board of Health to reject this proposed measure. We can make our own choices.

CHRISTOPHER BRYAN
Tony Mendez
Tracy Mendez
Jessie Ballard
Stephen Ballard
VICTOR MENDEZ
Ricki Ball
Lorraine Maisonet
Migdalia Maisonet
Pedro Adrian
Scott Adrian
Crispin Maireni
Elisa Adorno
Sabrina Young
San Young
Paul Laky
Steven lako
tiesheia young
Ludd Lakiehe
Edwin Walston
Kawana Walston
Discar John
Francheschi John
Debbi Walsh
Smith John
Floyd Thormodson
J Thorman
Diana Hernandez
Diana Hernandez
Denzel Thomson
Edeleyne Hernandez
BRENDA SINCERE-SMALL
Ahmed Sincere
Carolina Gonzales
Chassidy Gonzales
Garrett Simukik
Elvis Gonzales
STEPHEN RYCHLENSKI
Jonathan Ryberg
GLORIA FERNANDEZ
Hector Fernandez
Cesa Ryan
Jasmine Fernandez
Luis Rivera
Luis Rivera

Luz Maria Diaz
Lydia Diaz
Luis Rivera
MarcAnthony Diaz
Wale Popoola
robert poplees
Kiera Corrigan
ROBERT CORRIGAN
Nathanial Pope
Wendy Correra
Doris Ortiz
E. Ortiz
Montalvo Carlos
Nieves Carlos
Edwin Ortiz
Pizarro Carlos
Sherry Moore
Shirniece Moore
Delyah Blanchard
FRANK BLANCHARD
Tabitha Moore
Tores Blanca
Perez Mary
Pinola Mary
White Anita
Almonte Anilda
Yee Mary
Cruz Anibal
Ronnica Lons
SAMSON LONNER
Diantha Longmire
Tonya Wise
William Wise
IOANNA KARAGIANNIS
Gabriel Kapur
DAVID WINZELBERG
Jason Kapnick
Aura Valerio
Felix Valerio
SARAH J
SAVERIO J
Veronica Valerio
STEVE J
Daniel Rodriguez
Kenneth Edwards

alicia ramos
eileen danks
Miguel Pena
Savey Chris
Christine Nemia
Aliyah Bruton
Sophen Menalent
G Balducci
HIROO MAHTANI
Gonzalez Adolfo
Narano Yorlendy
MELISSA LAI
Anthony Walls
Doine John
Charmine Thompson
Felicia Hernandez
Cicley Simpson
Nancy Gonzales
NANCY RYAN
Josefina Fernandez
Maria Rivera
Michell Diaz
Pamela Pont
Kevin Correa
Gerson Ortiz
Erica Carlo
JOHN MOOHR
Michael Blake
Dalilah Martorell
Gregory Angelo
James Long
ADINA WINNEY
SWARN KANTA
Elvyn Valenzuela
Waylon J
Anthony Wattson
CHARIEZ JOHNSON
Johnson Tony
Octavia Hill
Sophia Smith
Decia Gonzalez
Luis Salas
Rodes Fiona
Bethzaida rivera
Hall Dimitrius

NEW YORKERS FOR BEVERAGE CHOICES

Mayor Bloomberg is proposing to ban sales of sugar-sweetened beverages over 16 ounces in New York City.

While New Yorkers would be limited to 16-ounce beverages, they would still be able to indulge in other high calorie items. Fountain and bottled beverages over 16 ounces could no longer be sold in restaurants, movie theaters, sports venues, coffee shops, food trucks or street carts. This restriction will cover everything from soft drinks to juice drinks to sports drinks and even some coffee drinks and teas!

According to the Mayor, New Yorkers need help deciding what size beverage is appropriate. We disagree. We are New Yorkers for Beverage Choices—a coalition of citizens, businesses and community organizations who believe that consumers have the right to purchase beverages in whatever size they choose. We urge the Board of Health to reject this proposed measure. We can make our own choices.

Ronzussman Proidout
Anika Crenshaw
MARY P
Brian Carroll
MARIA MORAN
Rommel Bonsol
Carl Matthews
Renato Araujo
Dominick Lopez
Latoya Wyndham
Abenna Kelman
Juan Vasquez
Gail Jackson
David Suarez
Latoya Hall
Sandra Schwartz
Hector Garcia
Maria Rolon
ALEX EMOKPAE
Corinthia Reed
Michael Davis
Luis Perez
Ed Clark
John Nikolondakis
Swih Bush
VERONICA MESTIZO
Linda Barrett
Kiara Salome
Norma Flen
Hector Riviera
Gennesis Dizz
Rashidi Qaasim
BARBARA CROWLEY
Martin Pabon
Justine Carvasal
Diamond Morgan
Tanzyah Boston
WALTER MAZYCK
Felix aries
Jonathan Lorenzo
Star X
Paul Kersh
Kesia Vazquez
Janine Jacques
BERNADETTE SUMLIN

Naveed Hanif
CHERYL SCOTT
Alexis Garcia
Negon Romen
Best Erick
ELLA REID
Alison Davis
Grace Perez
Ruben Clemente
JAYNE NORGAARD
Taniqua C
Calhoun Michael
Paige Bass
Valerie Marano
Monica Alexander
Ricardo Perez
Anne Lawson
Robin Torres
Al Hirschhorn
Mac Smith
Thomas Goodwin
Alexander Manis
domingo albizo
DoRothy zittel
Paul Lauletti
RONALD HOFSTETTER
Luigi Cipriani
James ratty
Williams David
Lisa Pere
Danny Cichocki
Olga Smith
Alicia Gonzalez
Camila Salgad
Tywanna Fladger
Carlos Rivera
RALPH DISPIRITO
Lorraine Pulley
Mary Crokham
Leonardo P.
Jayson Carter
Jose Moreno
Maria Borilla
rhonda mayes
MARY ARGANO

ANA LOPEZ
Tom X
Parcel Kenneth
Lauria Vaughn
Adorne Jacob
Acosta Sulay
Michael Hamlett
Moise Scott
Carmen Garcia
Gilbert Roman
Gail Epps
Richard Regoso
Derrick Davis
Jesus Perez
Jacques Claudine
NAKITTA NOEL
Tanay Byant
Smith Michael
Lodrick Barton
Maldonado Manuel
jennifer aleman
Myra Guzman
Demarcus Sargeant
Cuesa Gallagher
Jessica Pagak
Oscar Castillo
Patricia Moscoh
Joshua Braco
Roslyn Mccollum
angel arroyo
Amy Lu
Omar X
Young Kim
CARMEN VEGA
Keven James
Betty Syphrette
Wilson Harold
ALEXANDER SELIGSON
Frank Gaston
William Rosa
Hermina Espirito
WILLIAM REUTER
Mario Deangelis
Rube Perid
Tiffiany Cohen

NEW YORKERS FOR BEVERAGE CHOICES

Mayor Bloomberg is proposing to ban sales of sugar-sweetened beverages over 16 ounces in New York City.

While New Yorkers would be limited to 16-ounce beverages, they would still be able to indulge in other high calorie items. Fountain and bottled beverages over 16 ounces could no longer be sold in restaurants, movie theaters, sports venues, coffee shops, food trucks or street carts. This restriction will cover everything from soft drinks to juice drinks to sports drinks and even some coffee drinks and teas!

According to the Mayor, New Yorkers need help deciding what size beverage is appropriate. We disagree. We are New Yorkers for Beverage Choices—a coalition of citizens, businesses and community organizations who believe that consumers have the right to purchase beverages in whatever size they choose. We urge the Board of Health to reject this proposed measure. We can make our own choices.

JOSE NUNEZ
Shatrice C.
Rasha Miheo
Albert Bayron
Mitchell Maria
Angel Alicea
Debra Watkins
Lawren Lee
Tracey White
Keyron Jones
Israel Torres
Willis Holmes
Craig Smith
EDNA GRABSKI
Cynthia Rodriguez
Jamole Edwards
ADLIN RAMOS
Mendoza Danny
Marie Pena
Jesus De Chris
JOSEPH NEPTUNE
Samuel Bryan
Robin Mendelwager
JOHN BALESTRIERI
Patricia Maila
Olivia Adorno
Junsup Youn
Oscar Lajara
Nicola Walsh
Carrescia John
Ann thompson
Erica Hernandez
Robeal Sims
Maria Gonzales
Jessica Ryan
Jessica Marie Fernandez
Manuel Rivera
Marisol Diaz
Debbie Poole
Daisy Correa
Eric Ortiz
Santos Carlos
Jason A. Moor
Bernard blake
Ellen Maruggi

Maria Anglero
David Long
MARILYN WINSTON
DAVID KAPELMAN
NECHIFOROV VALERIAN
TIMOTHY J
Mischael Wilson
DOROTHY KAFKA
Aquino Nidian
John Burgos
Ana Valdez
Martinez Isaias
Cindy Mercado
Nouraddin Barker
Nancy Torres
Nicolas Hochard
Diana Manhattan
Sanchez Alberto
Samantha Stella
Lashant Guy
Kim Smith
Claudia Gorden
dylan zinko
Maryann Lattanzio
Julia Sapp
Jowan Gal
Shaheem Merriman
James Barone
ROSEMARIE SARROCCO
Tanya Gallo
Raynaldo Torres
MARGARET HIZA
Carlos Nicolza
Milagros Burgos
Adelphie Manfredi
Marcelino Albalego
Caroline Rodriguez
Nunez Edwin
Lizabeth Smith
Hannah goodwin
EDGAR MERCADO
Tim Bark
Romeo Ramroop
Aly Daonel
Jose Pena

Oslyn Christian
Alvin Nesbot
Steven Bryant
Steffany Mendez
Karina Ballestero
Azria Maiv
Rivera Adrian
Rich young
Stephanie Lalano
Ryashia Walter
Bahil John
Joshua Thorne
DAVID HERNANDEZ
Shantia Sinclair
Aaron Gonzales
ROBERT RYERSEN
George Fernandez
Luis Rivera
Luz Diaz
James Porch
John Corsilli
Destiny Ortiz
Martinez Carlos
Sarah Moore
T. Blanco
Joseph Mary
Pospisil Anita
Tulvon Loonand
NICHOHL WISE
Goerge Karam
Maria Valestrieri
ROSS J
alexander quines
Martin Cruz
Jorge padres
WENDY CASTILLO
Wise morrow
Phil Braccio
Harvey Mcclelland
Maria Arroyo
Ana Lox
Paulate X
James Kiefer
Jackie Vega
Mike James

NEW YORKERS FOR BEVERAGE CHOICES

Mayor Bloomberg is proposing to ban sales of sugar-sweetened beverages over 16 ounces in New York City.

While New Yorkers would be limited to 16-ounce beverages, they would still be able to indulge in other high calorie items. Fountain and bottled beverages over 16 ounces could no longer be sold in restaurants, movie theaters, sports venues, coffee shops, food trucks or street carts. This restriction will cover everything from soft drinks to juice drinks to sports drinks and even some coffee drinks and teas!

According to the Mayor, New Yorkers need help deciding what size beverage is appropriate. We disagree. We are New Yorkers for Beverage Choices—a coalition of citizens, businesses and community organizations who believe that consumers have the right to purchase beverages in whatever size they choose. We urge the Board of Health to reject this proposed measure. We can make our own choices.

Sabio Syia
Clarence Hargus
Julie Seignoret
C Gary
L Roopnarine
Ruby Espinosa
Gerlly Restituyo
MARIA DE SANTIS
Amber Perez
Michael Coehn
MARVIN NUNEZ
CARRIE C
Ramos Miguel
Joseph Baxter
Rodrige Maria
Gordon Alice
Meagan Kimmins
Robert Lee
PATRICIA WHETSTONE
Marcus Jones
Joe Torres
Dominique Holling
DOUGLAS SMITH
Robert Gould
Vanessa Valentin
wanda valentin
Vasquez Israel
STEPHEN ISOLA
ROBERT STAYMAN
Richard Stawicki
Juan Gutierez Escramilla
Carlos Gutierex
LOLA SALMERON
Colleen Flemmis
Kayla Riviera
michael dizw
Andres Q.
LAWRENCE CROWLEY
Martin Pabon
Amali carvajal
Earnest Morgan
Walter Boston
AVISHAY MAZOR
Nelson Arielle
Maria Lorenzo

Steilin X
Merilo Kerry
Kiomara Vazquez
Joana Jacques
Smith Sumaya
Naveed Hanif
Crystal Scott
Alice Garcia
Otto Romen
Garcia Erick
Emma Reid
Alvin Davis
Gregory Perez
Taniesha Clemente
Kitcha Norfleet-brown
THERESA C
Carpinelli Michael
STEVEN BASS
Reyes Marani
Moniqua Alexander
Latasha Jackson
Besandra Lawson
Wells Jr Robert
CARMINE DOLCE
Jim Quent
Shannon Cruz
Cesar Pacheco
Royue Casles
Stenika Morris
Isaac Bowens
J. McCabe
gladys arnington
Manfred Louis
Rusty X
Jackson Kezia
Yolanda Vega
Saffie Jallow
Dege Susie
Anne Haq
Kryshema Searcy
Janet Garland
Alicia Romero
Noemi Escalera
Vito Reila
Vasquez Daylony

DANIEL PEREZ
Donyele Coad
MARCIA NOURELDIN
LAWRENCE C
Dilan Michelle
Ashley Batista
Roger Marco
Samantha Alfonso
Christopher E
Marie Lebro
Andrew Wengram
Roy Jones
Jessica Mercado
Raymond Bargallo
Valerie Malm
Angella Airopetova
Juan Zapata
Rosie Laracreste
N. Washington
Kevin Johnson
Daniel Titti
Keisha Heyward
Andrew Sloane
karissa gonzalez
Abduell S.
Wilfredo Figueroa
Gabriel Rivera
Josy DiazRivera
Popo Premchend
Daniel Cousar
JACOBO OTONIEL
Junius Carr
Luscia Morales
Mballo Boibeni
Ita Matias
Rora Antwiwaa
Lissette Lopez
Marcia Wren
Edward Keenet
Injibel Vargas
Mr. J.
KATHLEEN STOLARSKI
Shpresa HA
Jennifer Schaffer
NELSON GARCIA

NEW YORKERS FOR BEVERAGE CHOICES

Mayor Bloomberg is proposing to ban sales of sugar-sweetened beverages over 16 ounces in New York City.

While New Yorkers would be limited to 16-ounce beverages, they would still be able to indulge in other high calorie items. Fountain and bottled beverages over 16 ounces could no longer be sold in restaurants, movie theaters, sports venues, coffee shops, food trucks or street carts. This restriction will cover everything from soft drinks to juice drinks to sports drinks and even some coffee drinks and teas!

According to the Mayor, New Yorkers need help deciding what size beverage is appropriate. We disagree. We are New Yorkers for Beverage Choices—a coalition of citizens, businesses and community organizations who believe that consumers have the right to purchase beverages in whatever size they choose. We urge the Board of Health to reject this proposed measure. We can make our own choices.

Jalisa Roger
Sergio Ellido
Prince Raymel
Diaz David
Pamela Smith
Amanda Gonzalez
Samuel Saleo
Barbara Fitzpatrick
A. Rivera
Silfrido Disla
Moris Pujols
Matt Critchlow
Raheen P.
Kevasha Carter
Nancy Moreno
Eric Borgos
Mark Mayella
Stephanie Arevalo
Angel Lopez
Trace X
Weston Kenneth
Travis Vaughan
Herbert Jaclyn
Dalmi Sukayla
Byron Hamilton
Pauline Scott
Carolina Garcia
Jess Roman
G Eonai
Kandice Regis
Dwight Davis
JOHN PEREZ
Aurea Classe
David Nochez
Paul Buzemore
Francesca Miceli
WILLIAM BARTOLOMEY
Quiles Manuel
Eileen ALejandro
Rosario Gustavo
Guillermo Santos
Cittadini Gabrielle
Esmeyda Rodriguez
OZIE EDMOND
Henry Ramos

Fernandez Daniel
Hamilton Peggy
Silvia Chiriboga
Migdulia Negron
Mauva Browne
Laran Melissa
Jeannette Bajana
Milisa Mae
Melissa Adams
Joseph Yelagtineo
Hector Laboy
Makiyah Walker
Helpall Joe
Yesenia Thompson
Leticia Hernandez
Detria Simmons
Geovanni Gomez
Tesfa Russell
Doreen Ferguson
Nelson Rivera
Yaniris Diaz
Ingrid Polanco
Brigida Cordova
MAGGIE ORTIZ
Maritza Cardona
THOMAS MONTELEONE
ESTELLE BIZIEWSKI
Chris Martinez
Ortiz Angel
Brian Lockman
Hilderbrand Robert
Alvarez Domingo
E. Quian
Ray Cruz
Elijah Pack
Alfonso Casta
Derek Morris
PAMELA BOWSER
Dylan Mccann
Anna Arodzero
Jean Louissaint
Robert X
Shamyla Khan
Phillip Vega
Z. James

John Sutton
Brandon Harden
Luisa Seda
Eric Garrett
Phillip Ronald
Max Esgrow
Durant Renarda
Lester De Jesus
Carmen Perez
Jessica Cobb
Yaa Nsafoah
JAMES C
MARYANN MICKENS
MARY BATTLE
Jon Marcus
Alice Algarin
Maiken Cornelius
Andrew Lebron
S.K. West
Rachelle Jones
Linda Torres
Lisa Holand
MARY MALONEY
Tamara Akboseva
william zarat
Tj Larke
Jasmine Washington
Justin Johnson
Angel Tobar
Kemar Hibbert
keith small
JUAN GONZALEZ
Augustin Sabater
Peter Figueroa
Evelyn Rivera
Rod Dibs
Katrina Pressley
Leif Covington
Moussa Ouedraogo
Cesar Carrarza
julio morales
Henrey Bolding
Pedro Matlahua
vanessa aperte
lenny lopez

NEW YORKERS FOR BEVERAGE CHOICES

Mayor Bloomberg is proposing to ban sales of sugar-sweetened beverages over 16 ounces in New York City.

While New Yorkers would be limited to 16-ounce beverages, they would still be able to indulge in other high calorie items. Fountain and bottled beverages over 16 ounces could no longer be sold in restaurants, movie theaters, sports venues, coffee shops, food trucks or street carts. This restriction will cover everything from soft drinks to juice drinks to sports drinks and even some coffee drinks and teas!

According to the Mayor, New Yorkers need help deciding what size beverage is appropriate. We disagree. We are New Yorkers for Beverage Choices—a coalition of citizens, businesses and community organizations who believe that consumers have the right to purchase beverages in whatever size they choose. We urge the Board of Health to reject this proposed measure. We can make our own choices.

Shaunik Wright
Phil Keiser
Elvis Vargas
Joseph Jabbie
Laura Stoner
April Habersham
Charlotte Scheir
Miguel Garcia
KAREN ROGERS
Eartha Elliott
Fredricka Raymond
Painter David
CORA STATON
Theith Gustavo
Hjche Santos
Gonzalez Gabrielle
Estelvin Rodriguez
Bradley Edmister
Ida Ramos
Gonzalez Daniel
Bruno Peggy
christine chirerb
Susan Negron
PAMELA BROWNE
Lawyer Melissa
Cynthia Bajan
WILLA MAE
Michael Adams
Batev Yeena
John Laboy
MARGARET WALKER
Jaffe Joe
Cynthia Thompsomn
Lorbeth Hernandez
Dick Simmons
Grace Gomez
Gerald Russel
Ida Ferguson
Nelson Rivera
Yesenia Diaz
Katherine Polanco
Brigida Cordova
Malcolm Ortiz
Mary Cardona
Maurice Monteith

Johnny Bizarr
Christian Martinez
Perry Angel
Jeff Lockheart
RUTH PENN
McQueen Christopher
Lori Newman
Nichlos Buchanan
Cynthia Mendez
John Banks
Kenneth "Malcom Jr"
Brian Agostini
Rodriguez Yubi
Lantei Lamptey
Allen Wang
Tamia Johnson
KEVIN TIERNEY
Allan Hernandez
Danny Singleton
Ramon Gonzalez
MARIO S
jose ferreira
Juan Rivera
Jackeline Diaz
Doreen Poston
Carla Cortez
Alexis Ortiz
Worrell Carmen
Chris Moore
Daniel Blois
JoAnn Mason
Dona Antelmi
Sonia Lopez
YISRAEL WOLFSON
FRED KASS
Jermaine Vanderhorst
LESTER J
Viacer Steve
Angie Guzman
Terrell Merritt
Brittany Weisberg
Elizabeth Weisberg
Ani Valentin
Imani Barosy
Sarah Weisberg

Flores Jonathan
Yi-Izelisll Weirfld
Galigar Jonathan
Joran Ivan
Gomez Jonathan
Warren Weir
Gomez Jonathan
ARTHUR WEINTRAUB
Infante Jonathan
Sarah Weinstock
Irizarry Jonathan
Mainor Jonathan
IRWIN WEINBLATT
Reeves Jonathan
AMI WEIL
Andrea Jonah
DENNIS WEDRA
Chris Wedderburn
Bernadette Joiner
Ana Joi
Sergio Torres
Ratna Hira
Damien Mangal
Stephanie Torres
Steve Torres
MITCHELL STEIN
Joseph Albanese
Steven Torres
Coline Hipnotiq
Sylvia Torres
Diane Hinton
A Gutierrez
Ladarenne Hinton
Talina Torres
LaDarren Hinton
Tammylyn Torres
Lelisa Hinton
THOMAS TORRES
Moe Hinton
Roseofsharon Hinson
Vera Torres
Dishango Hines
Wilbert Torres
Jeffrey Hines
Yvette Torrer

NEW YORKERS FOR BEVERAGE CHOICES

Mayor Bloomberg is proposing to ban sales of sugar-sweetened beverages over 16 ounces in New York City.

While New Yorkers would be limited to 16-ounce beverages, they would still be able to indulge in other high calorie items. Fountain and bottled beverages over 16 ounces could no longer be sold in restaurants, movie theaters, sports venues, coffee shops, food trucks or street carts. This restriction will cover everything from soft drinks to juice drinks to sports drinks and even some coffee drinks and teas!

According to the Mayor, New Yorkers need help deciding what size beverage is appropriate. We disagree. We are New Yorkers for Beverage Choices—a coalition of citizens, businesses and community organizations who believe that consumers have the right to purchase beverages in whatever size they choose. We urge the Board of Health to reject this proposed measure. We can make our own choices.

Beatriz Torren
Chubbsz Hinds
JAY HINDLE
Myra Torres
Lalani Hockin
Keyvon Smith
Steven Gordon
Sondia zelaya
Antonia Lasovio
Teniya Watkins
Evelena Johnson
Brianee Tolentino
Maria Hidalgo
Ann Smart
Jacqueline Gonzalez
Carla Sadowski
Christine Figueroa
David Rivera
Jennifer Difanzo
Alphonso Price
Greg Cpasiecznic
Kevin Owens
Luz Carrero
Evan Morales
Henrike Bonet
Emilia Matos
Samuel Appich
Jemelis Lopez
hubie Wright
Browne Kellie
JUDITH VARON
samantha jackson
Victoria Strickland
Jason Hahnen
Aaron Schmitt
Luis Garcia
Maelene Rojas
Maryl Elmlinger
Murao Rebecca
WILLIAM DAVIS
Nelson Perez
Jose Claires
Kashauna Watts
Christopher Johnson
D Tonto
Richard Hill
Susan Smith
Deseri Gonzalez
Delmy Salano
Frances Finley
Brianna Rivera
Henry Dimeias
Jackie Proctor
Carol Cremy
Millers P
DENIS CARROLL
PHILIP MORAN
Pablo bonnilla
Gardner Matthews
Richardo Aranda
Edward Lopez
ANGELA WYCHE
Asia Kelly
Karol Vasquez
James Jackson
Lorenzo Suarez
MICHAEL HALL
Kimberly Schwank
Iris Garcia
Santos Rolon
Angel Emmanuel
Kemet reed
Mrs. Sophie Davis
Luisa Perez
Gary Clark
Vega Nikko
Deshaun Busby
Joesph Messina
Edwin Barreto
Juan Pagan
Jose Castillo
Phillip Mosley
Judy Bradley
Anita McCorty
Alexis M. Artiner
jacqueline lucas
Nick X
Michael Kim
Arthu Veinberg
Etta James
ROSE T
Rodney Harraway
Denise Semorile
THOMAS GATTO
Porfirio Rosa
Daniel Essien
Joanna Reyas
CYNTHIA DEBEN
Keith Perkins
Jacob Cohen
Christian Nunez
Franchisca C.
Richie Mikell
Thais Beamon
Cruz Maria
Timur Aliev
Jordan Rodriguez
James Lee
PHILIP WHITE
Jerry Jones
Francis Torres
Gregorio Holmes
Caroline Smith
andres gracia
T. Sanchez
Aleta Fo
ABRAHAM ROBERTS
Michael Blazejewski
fetterley sam
Michelle Dones
lorraine szafran
Luz Quinones
Christine Varrone
Lisette Cruz
johnp miller
Larry Manigo
Adam P
Eva Albino
JAMES ZITO
annmarie trupia
robin urich
ray laufer
john thomas
Jessica Nieus
carol stevens

NEW YORKERS FOR BEVERAGE CHOICES

Mayor Bloomberg is proposing to ban sales of sugar-sweetened beverages over 16 ounces in New York City.

While New Yorkers would be limited to 16-ounce beverages, they would still be able to indulge in other high calorie items. Fountain and bottled beverages over 16 ounces could no longer be sold in restaurants, movie theaters, sports venues, coffee shops, food trucks or street carts. This restriction will cover everything from soft drinks to juice drinks to sports drinks and even some coffee drinks and teas!

According to the Mayor, New Yorkers need help deciding what size beverage is appropriate. We disagree. We are New Yorkers for Beverage Choices—a coalition of citizens, businesses and community organizations who believe that consumers have the right to purchase beverages in whatever size they choose. We urge the Board of Health to reject this proposed measure. We can make our own choices.

Camilo Burgos
Percy Merce
Joseph Callari
Lois Fava
Tashana Barkley
PAZ VALENTIN
Michael Prunty
peter kontzamanis
Morello Israel
Caprice steed
Theresa Caron
risheilly gutierrez
Robert Bazarewski
Xavier Perez
Kelly Jett
Ezar Merengueli
Katie Johnson
Megan fain
Sapp Cindy
John Bukowski
MICHAEL BARNEY
Allison Staffa
Terc Nicolas
John Tremblay
Ramos Mandi
Karen Knickerbocker
Jamie Burdick
Ramona Johnson
Anthony Alamo
Anthony Rodriguez
Jim Condame
Sherry Morris
David Eiserman
Ramos Rapael
RICHARD BURT
salina stefko
Williams Daryl
Lionel Merquez
Roseann Fenza
Eduardo Vidal
Seaw Merono
Fintan Mason
JOEL BARON
Angela Krzeminski
JOSHUA BARON

Lorraine Manfredi
Ray Lowe
Rachel Morton
Matthew Manez
shelley chrysler
Emmy Alba
Debra Melendi
Matos Alba
Rob Sobkowich
Aja Ratcliff
Simon Davenport
john creechiii
Louis Perdikes
Thomas Donahue
Melody Hamilton
PAUL CIARAMELLA
Derek Zoolander
Jessica Shuba
Albert Laureano
Jim Kiefer
Herbert Weathers
JohnF O'BrienJr.
Oswaldo Lorenzo
Ashley Johnson
Adriana Roberts
charline mitchell
Beatrice Dones
rebecca dejesus
Michael Udwary
Manuel Quinones
LIZ CRUZ
nancy carrano
Armando Zeron
Laura Austin
Gilbert Lateham
Treisha Ashwell
sidney Watson
Joe Reyna
DOLORES JOHNSON
Linda Burgoyne
Johnny Tomala
DAVID SBARAGLIA
James Higgins
Karen Davis
William Smith

KATHLEEN FERRETTI
John Sheridan
Frank Gonzalez
JOANN SAGONA
philip hessel
Shana Figueros
Paul DiVita
CHRISTINE RIVERA
Debbie Dorenbush
CARMELA DIIORIO
Katie Campanella
Jessica Prince
Wendy Kryston
Tedd Sammis
ELIZABETH CRAMER
Adalberto Ozl
gregg angrisani
Richard Jex
Venus Carrillo
Cierra Morales
joyce macomber
R0ri Hamilton
Rafael Bonilla
tina odell
Karen Matos
Alberta Obenauer
Denzel Apuzzie
Neil Maccarrone
isabel lopez
Darren Wright
HOLLY AUTORINA
Greg Wold
PATRICIA KELLY
Wilber Vasquez
Joseph Marin
Natasha Jackson
shelly cole
Patria Stuart
Rhonda Burton
Melissa Herrington
Wayjida Hairston
NATHAN SCHORR
cnora cooper
Judy Newman
Juan Garcia

NEW YORKERS FOR BEVERAGE CHOICES

Mayor Bloomberg is proposing to ban sales of sugar-sweetened beverages over 16 ounces in New York City.

While New Yorkers would be limited to 16-ounce beverages, they would still be able to indulge in other high calorie items. Fountain and bottled beverages over 16 ounces could no longer be sold in restaurants, movie theaters, sports venues, coffee shops, food trucks or street carts. This restriction will cover everything from soft drinks to juice drinks to sports drinks and even some coffee drinks and teas!

According to the Mayor, New Yorkers need help deciding what size beverage is appropriate. We disagree. We are New Yorkers for Beverage Choices—a coalition of citizens, businesses and community organizations who believe that consumers have the right to purchase beverages in whatever size they choose. We urge the Board of Health to reject this proposed measure. We can make our own choices.

Carmen Rojas
Laura Benkovitz
Bud Johnson
Abrams Em
Minerva Recio
renee knowles
Shawn Davis
Kelly Clark
Christopher Smith
Mayra Perez
Taylor Clark
ONA baton
Frank Nieves
Mark Adamchick
Rebecca Gillotte
Curry Burns
Michael Derby
FRANCISCO CASTILLO
JERRY PERLSTEIN
Michael Mosquela
Teri SantaFerrara
Emmanuel Bradley
ADONICA SCOTT
Shaton McCoy
Mandie Rossignol
Donna Artola
Sandra Woodman
Tom Lucci
Nate X
Christine Myers
josh pritchard
Hyungjoon Kim
Tahiris Velasquez
Evelyn Hess
Susan Waters
Dayshawn James
Kenneth T
Marge Poccia
Ronald Poccia
Timothy Harrell
Kristina Senano
Carmela Cillo
Glenn Goodwin
Nate Gavern
Nelida Rosa

Angelina Breen
Lisa LaRock
Mujica Estefani
Vesul Reyes
Joe Peone
Eileen Seckerson
PAMELA DEBISSCHOP
Suzanne Prudente
Janeth Perla
BARNETT COHEN
Ronald Bollinger
tkaomu tkaomu
Antonio nunez
sue warner
B. C.
Ortiz Milagris
Helen Flora
Mary Meagher
Shadaisha Beard
yehuda pitterman
Brito Maria
Yvonne Jack-Parchment
Damiana Alinno
A.Glenn Trupp
Sergio Elci
Gatling Lee
Lisa Breland
michael white
William Martin
robert mcginnis
Janan Jones
Evelyn Torres
sandra OLEARY
joanna OLEARY
Thomas Holse
Bren Smith
jennifer lombardo
Carmen Grafals-Moncayo
Christine Cartelami
SHONIA SANCHEZ
Amy Andrews
Tania fogg
Alicia Dai
Satish Ramsaran
Christopher Hammond

Vincent Leung
Ernst Daphnis
patricia sosville
Jeriel Pena
Christine Shanley
Manan christian
Raymond Phillips
Argentina Nesimi
Colleen martin
Sebastian Bryant
Jeffrey Smith
Shayla Mendez
Erica Quan
Linda Ballew
Adhad Majdey
Maria Innella
michael passineau
Cruz Adriana
Moran Young
Mark Jacobs
Lynne Pike
Philip Lam
Pitts Walter
Spencer Shireman
michael leone
Colon Johnathan
Davis Thorney E
efran pagan
Daniel Hernandez
Kelly Casler
EDWARD SINCLAIR
Robert Briggs
kim labombard
Yvonne Gonzalez
EDWARD RYNASEWYCZ
michele dankievitch
Johnna stewart
Franklin Fernandez
Luis Rivera
Mariella Gomez
Yesenia Hernandez
Luis Diaz
George Porfuis
wayne carver
Antonio Cort

NEW YORKERS FOR BEVERAGE CHOICES

Mayor Bloomberg is proposing to ban sales of sugar-sweetened beverages over 16 ounces in New York City.

While New Yorkers would be limited to 16-ounce beverages, they would still be able to indulge in other high calorie items. Fountain and bottled beverages over 16 ounces could no longer be sold in restaurants, movie theaters, sports venues, coffee shops, food trucks or street carts. This restriction will cover everything from soft drinks to juice drinks to sports drinks and even some coffee drinks and teas!

According to the Mayor, New Yorkers need help deciding what size beverage is appropriate. We disagree. We are New Yorkers for Beverage Choices—a coalition of citizens, businesses and community organizations who believe that consumers have the right to purchase beverages in whatever size they choose. We urge the Board of Health to reject this proposed measure. We can make our own choices.

Krystyna Cinnerino
David Ortiz
Dorothy Hanrahan
Karen Sobon
Juan Carlos
Rosemarie Moore
Bert Goldhirsch
jeff portser
Marta Blanco
Donald Weber
Alrose Mary
kathy Kelley
Torres Ann
Benida Loper
Kathleen Kubacki
CLARISSA WISE
Michelle Brown
Isa Karec
shauntay howard
Michael Valinsky
Thom Meyer
beth packard
Roger J
LOUIDA WATSON
Genia Barton
Debra Johnson
Ngan Cheng
Nicholls Tomika
Linda Strangio
KATHRYN HIGUCHI
charlotte haight
Tracy Smith
dotty franco
Thomas Stevenson
Elsa Gonzalez
Kathleen Whitney
Steve Saint-Fuery
Marva Filipse
linda berger
Carmen Rivera
patricia ashworth
JeriL Taylor
Nikia Dillon
amanda teagle
Annette Prine

James Crawford
Kevin Borst
Laura Paradine
THOMAS P
Marilyn Warner
Dominique Carrington
Richard Stone
Annette Morales
shannon nichols
Joanna Bonilla
Star pRATT
Robert Matthew
cindy diamond
Jasmine Aquino
melissa shearer
Gadzia Lopez
Jennifer Wrigle
Peter Quinn
salvatore velleri
Kemiesha Kelly
Richard Vasquez
Frank Gentile
Maocolm Jackson
james campay
Keri Weeks
Debie Stukes
Glenda Hake
kevin golden
Monika Schuetz
mypurkwla mypurkwla
Judith Hagemeyer
Johnwis Garcia
test test
Paul Roland
Egidios Ementilli
John Doe
alfonso redd
Nicole Allison
SA. Davis
Clint Allison
Maria Perez
amanda munger
Nancy Clark
Barbara Aceto
Mario Russo

Carlos D. Nieves
christina keeney
LINDA BURROWS
jacki register
Johan Quinde
Max Cruz
kevin boutin
Linda Zmieske
Mayra Padres
pgsysn pgsysn
Yaniberto Castillo
sqmhsvjhp sqmhsvjhp
ROSE MORRONGIELLO
Sandy Cunningham
Johnathan Brabo
Lorraine Mcclelland
Matthew Martoccio
Lorraine Schneider
Maria Arroyo
stu walerstein
PETER LOWY
Peachez X
marybeth barlett
Maribel Kids
Leo Holland
Jaclyn Vega
jeanie bennett
melissa willenbacher
Mitchell James
Megan Syed
Lorena Gero
christian nielsen
Jaleesa Hargrove
Brian Seiffer
kristine Butts
Lisa Savage
Carewell Gary
EDWARD ROONEY
Cassandra Bruce
Tony Espinosa
Cindy Delong
Jessenia Restituyo
Donna Falco
Doris Guilmette
Kayla De Pena

NEW YORKERS FOR BEVERAGE CHOICES

Mayor Bloomberg is proposing to ban sales of sugar-sweetened beverages over 16 ounces in New York City.

While New Yorkers would be limited to 16-ounce beverages, they would still be able to indulge in other high calorie items. Fountain and bottled beverages over 16 ounces could no longer be sold in restaurants, movie theaters, sports venues, coffee shops, food trucks or street carts. This restriction will cover everything from soft drinks to juice drinks to sports drinks and even some coffee drinks and teas!

According to the Mayor, New Yorkers need help deciding what size beverage is appropriate. We disagree. We are New Yorkers for Beverage Choices—a coalition of citizens, businesses and community organizations who believe that consumers have the right to purchase beverages in whatever size they choose. We urge the Board of Health to reject this proposed measure. We can make our own choices.

Ana Perez
Leif Hewitt
Eleanor Nasner
courtney coe
Marie Schappacher
MARY-TRINI NUNEZ
CARYN C
Marlene Agostino
Rivera Miguel
Pamela Boucher
marilyn oliver
KEVIN BAXTER
mike pedian
Rodriguez Maria
Laurie Buck
J. Alice
dominick panetta
ali alsaede
Lorraine Maloney
Robert Lee
Jason Wheham
RuthAnn Conklin
Heather Widman
Maria Jones
Joe Torres
Denise Baylis
Lorie Kranenburg
Barbara Holliday
E Smith
Kathleen Chlystun
don jones
Sharlene Gould
john Widrick
Derlleny Rodriguez
kevin pearl
myron edwards
Carmen Ramos
Tracy Hicks
Darel Daniels
mike banas
Diane Sherwood
Vicky Pena
Lois Powell
aletha chow
DAVID NELSON

Susan Lyons
Linda Naples
Bernard Bruno
Maria Membly
Marilyn Beck
susan bejger
Anthony Balbour
thomas mcclune
Dakim Mahdi
cathy marks
Olushola adekola
Bromfield Yolanda
CAROLYN PAPPAS
Pena Lagam
Elizabeth Edwards
James Wallace
mtypalgirxu mtypalgirxu
Lucas John
Jason Gagnon
GLORIA THOMPSON
felicia pepe
Ismael Hernandez
Diane Carr
Donna Simone
Michael Carlson
nwdbwm nwdbwm
Krystal gonealez
Kerry rutter
pjmpowrghlx pjmpowrghlx
chris kauffman
Maritza Fernandez
MARICIA RIVERA
Dawn Geary
tim kirkpatrick
Pascual Diaz
Luke Price
Camille Pompilio
lesley green
Lorendo Corone
Jessica Ortiz
Jo-Ann Bronga
Karen Dillon
Ortiz Carla
GABRIEL MONTOYA
Ray Aguayo

Amy Sofia
Osler Blair
Melody Williams
Zack Martino
shannon Clewell
Ashley Angelicola
RichardA Urbans
JOANNE LONDIS
Kathryn Windels
Chris Mavity
Michael Kancsar
michelle arnecke
Stephen Moss
Nicolle Kramer
Maria Davidson
EDWARD BRADLEY
Shaton McCoy
Al Basalyga
Donna Hardeman
Fentacha Artwell
Leo Lucci
Roy Hennings
Natalage X
mike terrille
Brooker Smith
Hernandez Kim
Sixto Velasquez
David Maher
Carol Marinaccio
DaShawn James
John T
Armanda Crandall-wheeler
ANN zEKAS
Rachelle Harrell
SAVERIO SENAPE
Deborah Budlong
Bryan Linden
Carolina Gavilanes
Naula Rosa
Anna Farula
Reyes Estefany
Frank Acquaviva
Veronica Reyes
Terri Denman
Patty Vargason

NEW YORKERS FOR BEVERAGE CHOICES

Mayor Bloomberg is proposing to ban sales of sugar-sweetened beverages over 16 ounces in New York City.

While New Yorkers would be limited to 16-ounce beverages, they would still be able to indulge in other high calorie items. Fountain and bottled beverages over 16 ounces could no longer be sold in restaurants, movie theaters, sports venues, coffee shops, food trucks or street carts. This restriction will cover everything from soft drinks to juice drinks to sports drinks and even some coffee drinks and teas!

According to the Mayor, New Yorkers need help deciding what size beverage is appropriate. We disagree. We are New Yorkers for Beverage Choices—a coalition of citizens, businesses and community organizations who believe that consumers have the right to purchase beverages in whatever size they choose. We urge the Board of Health to reject this proposed measure. We can make our own choices.

Tortorella Deborah
Gemil Perlian
David Fisher
Karen Thomas
Allison Cohen
Anthony Nunez
RICHARD FURNARI
Roberta Matteson
Allison C.
Nunez Milagros
Chad Jordon
John Sharkey
Ronald Beard
Richard Taylor
Bonillo Maria
Jerilynn Bachanas
John Alio
Roger Rodriguez
JOSEPH MARANZANO
C Tovssiole
Frederick lee
Melanie White
Larsen Rosalinda
rick smith
JANAE JONES
Eveleyn Torres
Richard Dunn
Ronald Holsey
Ed Greevy
BILLY SMITH
Joy Risinger
Anita Pitz
Sarah Graff
Sheila Sanchez
Teresa Polychronis
Shirley Winand
EVA FOGGIE
Richard Ramsary
Alice Goetz
russell wooten
John Darbenzio
Jasmine Pena
Natalie Edelmann
Sharon Murphy
Lawrence Christian

Tiffany Nesmith
patricia davis
RAYMOND BRYANT
Rosa Mendez
Tara Ballous
MARGARET MAJEWSKI
Moore Adrianna
MARILYN YOUNG
ANTHONY LAMA
Gutierrez Walter
Decena Johnny
Adaline Thornhill
Dana Hernandez
Rohanie Sing
Yajaira Gonzalez
ZSHANE S
Frankel Fernandez
Lucy Rivera
Luis Diaz
Benny Porherd
William Cortes
Damian Ortiz
Juan Carlos
RICHARD MOORE
Lucy Blanco
Parker Mary
Sally Ann
Sal Lopes
Dan Wisina
Tyree Karen
Suzanne Valladares
RICHARD J
Luis Pagan
Lucia Castillo
ARNOLD MOSKOWITZ
R.J. Bradley
Dan McCormick
Mr. Arthur
Raven lucas
Nicole X
Rachel Kim
Brenda Veges
Florance James
Tyone T
Deshaunta Harper

Kasmirah Semejal
Phil Gatti
Ramirez Rosa
Jenna Essel
Aviles Rey
Long Debbie
Richard Perkins
Larry Cohen
Danuz Nunez
John C.
Murphy Mike
Tanya Beam
Gomez Maria
Alvarez Alicia
Paulette Taylor
Jason Lee
Renee White
johnny jones
Gilbert Torres
Kevin Holmes
Ceretha Smith
Patricia Graci
Tina Sanchez
Karen Flynn
Kyrie Nicastri
Velasquez Nicasio
Dominic Nicao
Einestine Bulloch
Mary Bullings
James Bullaro
ASHLEY MENEYER
Edgar Meneses
Valeria Meneses
vega Barbara
Walsh Barbara
Whiteside Barbara
Gilberto Maldonado
Hivan Maldonado
INDIA MALDONADO
Daira Ahas
Benno Ahammer
Crystal Ahammer
Joyce Zackary
Haigh Zack
Michael Zack

NEW YORKERS FOR BEVERAGE CHOICES

Mayor Bloomberg is proposing to ban sales of sugar-sweetened beverages over 16 ounces in New York City.

While New Yorkers would be limited to 16-ounce beverages, they would still be able to indulge in other high calorie items. Fountain and bottled beverages over 16 ounces could no longer be sold in restaurants, movie theaters, sports venues, coffee shops, food trucks or street carts. This restriction will cover everything from soft drinks to juice drinks to sports drinks and even some coffee drinks and teas!

According to the Mayor, New Yorkers need help deciding what size beverage is appropriate. We disagree. We are New Yorkers for Beverage Choices—a coalition of citizens, businesses and community organizations who believe that consumers have the right to purchase beverages in whatever size they choose. We urge the Board of Health to reject this proposed measure. We can make our own choices.

Marc Lang
Rich Lang
Sarah Lang
Salih warfield
Nakisha Warel
Desirae Ware
Patricia Johnson
Patricia Johnson
PATRICIA JOHNSON
John Timpanelli
Virgina Timpanelli
Agosto Timothy
Bryan Herrera
Carmen Herrera
Cesar Herrera
ismay skelton
Jeffrey Skelton
Debbie Skelley
Marvin Gonzalez
Matilde Gonzalez
Maurice Gonzalez
DOUGLAS S
EDWIN S
EGIDIO S
Jim Fiany
Michael Fiany
Nadge Ffrench
Javilette Rivera
Jazmine Rivera
Jean-paul Rivera
Doris Diaz
dorothy diaz
Eddy Diaz
Jason Powell
Jodi Powell
Korey Powell
CONSTANCE
COSTAGLIOLA
KATHRYN COSTAGLIOLA
PASQUALE COSTAGLIOLA
Mohelia Osorio
Oscar Osorio
Starliey Osorio
Julio Carmona
Luis Carmona
Marcus Carmona
Vanessa Morales
Vanessa Morales
Vanety Morales
Rosa Boa
Steve Boa
Elizabeth Bo
Jerry Matacotta
Carmen Matac
Carlos Mata
Castro Anthony
Castro Anthony
Cineca anthony
NESTOR LOPEZ
Noclia Lopez
Noe Lopez
Tammie Woods
Taneisha Woods
Vickey Woods
Elaine Kavalar
WILLIAM KAVA
pinae kaut
Wilhem Vargas
Wilson Vargas
Yesenia Vargas
DOREEN J
DOROTHY J
EDMUND J
Patrick Stewart
Roxanne Stewart
Tara Stewart
JOHN H
JOSEPH H
JUDITH H
Mamadeu Say
ADRIANNE SAXTON
Kadeem Saxton
Vianca Garcia
Victor Garcia
Victor Garcia
Alma Rodriguez
Alos Rodriguez
Alpos Rodriguez
mindy elgarten
Jesse Elgart
Solomhoff Sam
Edgar Flored
Kaleen Roach
Willis Doc
Frances Quasio
Y Cruz
Yolanda Pacheco
GEORGEANN CASAVILLA
Evelyn Morlaes
Shaniqua Bouldin
Amanda mcadams
Armard Armarine
Benjamin Loshanda
Shanelle X
Fields Kevin
David Vazquez
Blaise Jaicinthe
Jonathan Suntiago
Shelleta Hanny
NASSOM SDARE
Pauline Gardner
MIGUEL ROMERO
Collins Ernestina
JOSEPH REILLY
Renee Dawkins
ELISABETH PEREZ
Francesca Clifford
Meg Norno
OTIS C
Kenya Michel
Keith Bates
Steven Marcel
Mr. Alexandra
Ruben Safir
Tai Lea Ho
Robert Wells
Tawana Jones
Dolores Tores
Chris Hill
Samuel Smith
Carlos Gonzalez
Angel Salazar
Kristine Fisher
Angelina Rivera
Richard Dinn

NEW YORKERS FOR BEVERAGE CHOICES

Mayor Bloomberg is proposing to ban sales of sugar-sweetened beverages over 16 ounces in New York City.

While New Yorkers would be limited to 16-ounce beverages, they would still be able to indulge in other high calorie items. Fountain and bottled beverages over 16 ounces could no longer be sold in restaurants, movie theaters, sports venues, coffee shops, food trucks or street carts. This restriction will cover everything from soft drinks to juice drinks to sports drinks and even some coffee drinks and teas!

According to the Mayor, New Yorkers need help deciding what size beverage is appropriate. We disagree. We are New Yorkers for Beverage Choices—a coalition of citizens, businesses and community organizations who believe that consumers have the right to purchase beverages in whatever size they choose. We urge the Board of Health to reject this proposed measure. We can make our own choices.

Janae Pryor
Josph cress
FLORENCE P
Daisy Cartagena
Andre Morefield
TERESA BOONE
Mary Mauriello
Carlos Arce
Christina Lopez
Winnie X
Burroughs Ken
EVELYN VASQUEZ
Christopher Jackson
John Sublett
Ericca Hallstock
Craig Sclafani
Esteiron Garcia
TAINA ROMAN
Jeff English
Celeste Reeves
Joshua Davis
Jully Perez
Sade Clarke
Tom Nishi
Raven Butler
Jared Meyer
Stacey Barrow
TerryLynn Woodroe
Richard Roberge
Tiffany Rockenstire
Harry Dohnert
Brianna Queens
Sarah Nichols
amber fisch
Stephanie Cruz
Jose Pacheco
Nicole Muolo
Wander Casilla
debra boundy
nancy saddlemire
HENRIETTE MORRELL
David Stone
EILEEN BOWE
EILEEN MCBRIDE
Kent Kalinkewicz
Marc Rizzo
AVAN ARMSTRONG
melanie mazzarella
YUK LOUIE
Samantha X
Ken Blanchard
John Kowalski
margarita keyes
Elizabeth Vecino
Cynthia Eppolito
Eric Stewart
ANN JAKUBOWICZ
King Susan
Alain Alfonso
Adam Spence
Jeanine Hanson
Rivera Sean
Krystal Garica
fernando romero
Jessica Escabi
D Reiss
Erica Dawson
Desiree Perez
Melanie Clunie
Issac Nory
M C
Ortiz Michelle
Emely Batista
Betsy Marchetti
Fatima Alfalahi
Shantell Lewis
Diana Leatherbury
HELEN WENDELKEN
Shanlese Jones
SALVATORE PAESE
mary jeavons
Robert Castillo
Debra Anderson
Kelli Morton
Laurie Miller
Marcia Wegand
Carmen Bracero
Jermol McClure
Melissa Allen
Elizabeth Gunter
Eddie Arroyo
Bryan Walters
J Lpkoib
Pam X
KEVIN HILDNER
M KILBURG
Theresa Corradino
Destiney Vega
Kathleen Cullen
Diane Rogers
Linda James
J Sylver
Virginia Stone
Walter Pinchak
Kevin Harley
MICHELLE SELBY
Moria Ruckdeschel
Stacy Gaspard
peter daikos
peter roque
margaret daikos
WilliamS Hayward
Rog Espinoza
NYC Retired
Rosalind Morgia
CHUCK HAVEL
Anthony Dean
Abigail Perez
ty murphy
Brian Pomeroy
George Cofone
Dawn Wyant
Krystal Nunez
Anthony C
Craig Bousquet
Peter Morrissey
Palacios Miguel A
Tiffanie Clark
Elaine Baynes
Robert Wessels
Ortiz Maria
david silliman
Jescel Alicea
Anonymous Petitioner
shannon burke

NEW YORKERS FOR BEVERAGE CHOICES

Mayor Bloomberg is proposing to ban sales of sugar-sweetened beverages over 16 ounces in New York City.

While New Yorkers would be limited to 16-ounce beverages, they would still be able to indulge in other high calorie items. Fountain and bottled beverages over 16 ounces could no longer be sold in restaurants, movie theaters, sports venues, coffee shops, food trucks or street carts. This restriction will cover everything from soft drinks to juice drinks to sports drinks and even some coffee drinks and teas!

According to the Mayor, New Yorkers need help deciding what size beverage is appropriate. We disagree. We are New Yorkers for Beverage Choices—a coalition of citizens, businesses and community organizations who believe that consumers have the right to purchase beverages in whatever size they choose. We urge the Board of Health to reject this proposed measure. We can make our own choices.

Matthew Lee
Lydia Chociej
Christopher Whitaker
Laticia Jones
Jasmine Torres
Magdalena Holly
Darryl Smith
Magie Goyco
Marc Vitrella
Nidia Mercado
Berko Family
Antonio Barbosa
Amir Malik
Alexandra Hasson
Sackeema Wheeler
Nazria Aidaralieve
Britt Zamot
Lisa Perkins
KIN LAP
Linda Diller
Yvette Washington
Justin Chandler
Madelyn Johnson
Michael Berke
Doris Tirado
Takia Bowe
Lisa Vines
LOUISE HESTER
Rory Slattery
jackie hosmer
Luis Gonzalez
Anna Costanza
Narinder S.
Alice Lane
Roberta Hooper
Justin Figliola
Hendrick Rivera
Lynn Grace
Celia Vidal
Ariel Diaz
Joey Pratis
jany darmody
Elena Coty
tyler bechand
Margarita Otero

Erika Fedison
Susan Lindhom
Mason Carolyn
Natalie Morales
Wendy kille
SANDRA HAWN
Charla Bodie
Janice Mathews
dave carine
Michelle Hinchman
Rodriguez Antonio
Maria Lopez
yvonne grandjean
Jesse Wormley
Charlene Feeley
Douglas Kearney
Carrie Carmen
Leonardo Vargas
chris bollin
B J
Samuel Fiorentino
Kathy Vanderpoel
MARVIN STITH
Janean Lott
ABIGAIL H
Beth scannapieco
Rose Moore
cindy volbrecht
REYNALDO GARCIA
Iris Rodriquez
Nancy Palermo
Mary Fiorentino
Rottes Elizabeth
Valerie Salters
Gina DelloJoio
Shumeh Fleury
Elaine Bliss
James Rize
heather karch
Alyce Passanant
Jim Doak
IMANI QRYN
Dallas Bennett
james parsell
Kenon Crumble

Dominick Pabon
Ashley Haumann
Miguel Casabello
ABDELAZIZ BAHHARY
Jennifer Morgano
Amit Bagga
Jayjet Bote
Barbara Besemer
Gary Post
Cindy Mazzella
Rebecca Wallen
Rivera Ariy
philip vanorman
Risario Lori
Simon X
Bill Francey
Assama Ketegou
Raymond Karol
Jessica Vazquez
RaeAnn Thomas
Jane Stuenzi
Ortega Jadine
Bobby Summerville
Diane Bennett
Anthony Hanley
Stewart Altman
MARIO SCOTTO
IDALIA CURET
Natalie Garcia
Tracie Chieco
Eddie Romeo
Jonathan Chieco
Diane MacWithey
Williams Erika
ARNOLD REID
Amanda Meeks
Betty Washington
Frances Davis-Wilder
Femario Perez
dominick funaro
CHARLES CLEMENTE
Anthony Calabrese
Trevor Norman
Tony Janicik
mike papas

NEW YORKERS FOR BEVERAGE CHOICES

Mayor Bloomberg is proposing to ban sales of sugar-sweetened beverages over 16 ounces in New York City.

While New Yorkers would be limited to 16-ounce beverages, they would still be able to indulge in other high calorie items. Fountain and bottled beverages over 16 ounces could no longer be sold in restaurants, movie theaters, sports venues, coffee shops, food trucks or street carts. This restriction will cover everything from soft drinks to juice drinks to sports drinks and even some coffee drinks and teas!

According to the Mayor, New Yorkers need help deciding what size beverage is appropriate. We disagree. We are New Yorkers for Beverage Choices—a coalition of citizens, businesses and community organizations who believe that consumers have the right to purchase beverages in whatever size they choose. We urge the Board of Health to reject this proposed measure. We can make our own choices.

SARAH C
Scarimbolo Michael
Susan Dillabough
Joanne White
E Bassy
Catherine Riley
Miriam Marcado
Steven Shaw
Jeanette Alexander
Chris Maney
Scott Aquilino
Yolanda Layne
Stuart Himmelfarb
pamela perfetto
Jessica Darlington
Ana Pena
rachael manceri
rosa perfetto
Santiago Christine
Grial Neville
maurice griffiths
Bridget Kaseta
Marlene Bryce
Nelly Mushiyeva
Juan Mendez
Jerks Likeyou
Ramzan Bangari
Madalyn Malave
Adeel Ahmed
Timothy Rose
WENDY AGASTIN
Kim Young Soon
Eric Canute
JOSEPH LAMICELA
jonathan kittell
Valdes Wanda
morgan ryan
Todd Johnson
Garrett Greczyn
Gordon Tia
Rs Sgr
Philip Whitman
Blanca Hernandez
barbara singl
Harold Preville

Silone Gonzalez
Anna Fitzpatrick
victoria tarbox
PHYLLIS S
Christine Koromi
Lopez Fernando
Julissa Rivera
Tammy Panzone
MaryAnn Fiume
Jonathan Diaz
Mariela Portillo
William Frank
Maria Cortez
Tyson Childs
Barbara Ortiz
Charisse Hundley
Abiet Carlos
Gary bennett
Jason B. Moore
cathy cerini
Tony Cunaj
tomas2 blaszczyk
Ana Sierra
Vazira Masheripova
Amy Cerino
Ross Annette
Tina Lopez
Brian Cortright
Michael Wolczanski
PAULA KNEISEL
Billy X
AMYLYNN KARNBACH
PATRICIA VALVA
KATHLEEN THOMPSON
MEG J
JAMES CAHILL
FRANK STERN
Patrick Hotelling
Steven Zizila
G. Guzman
Richard Zeone
fred aiken
Burke Latasha
carol dousharm
JAMIE ZENO

Christine Wood
William Purcell
Georgia Lassner
angie wipperman
Jevone Watt
William Watson
william moore
Crystal Johnson
Kristine Guzzo
Brendon Watson
Teresa Revilla
DAISY JOHNSON
James Guzzo
cathy sheppard
Daniels Johnson
VICENTE WATSON
David Rowlands
DOROTHY JOHNSON
WilfredLeslie Ifill
Brittney Watkins
adi tursi
Dwayne Johnson
burt hatter
David Tonetti
Nicholas Cerino
Raul Tone
Tara Jordan
Shauna Hill
larry allison
CASSANDRA SEEPERSAD
Steven Hill
Sherry Tompson
Lynn Kane
David Walker
THOMAS HILL
Leahy Tom
courtney krupski
daniel krupski
Lorraine Higgins
Schmitt Tom
edward krupski
Kathleen Powers
Felicia Higginbothan
Tanya Smith
Maria Alvarez

NEW YORKERS FOR BEVERAGE CHOICES

Mayor Bloomberg is proposing to ban sales of sugar-sweetened beverages over 16 ounces in New York City.

While New Yorkers would be limited to 16-ounce beverages, they would still be able to indulge in other high calorie items. Fountain and bottled beverages over 16 ounces could no longer be sold in restaurants, movie theaters, sports venues, coffee shops, food trucks or street carts. This restriction will cover everything from soft drinks to juice drinks to sports drinks and even some coffee drinks and teas!

According to the Mayor, New Yorkers need help deciding what size beverage is appropriate. We disagree. We are New Yorkers for Beverage Choices—a coalition of citizens, businesses and community organizations who believe that consumers have the right to purchase beverages in whatever size they choose. We urge the Board of Health to reject this proposed measure. We can make our own choices.

Tanyika Smith
Gail Maddox
Marilyn Hetsel
Dulee Gonzalez
darlene mills
Eddie Gonzalez
Teddy Smith
Dina DelVecchio
Ann Kapfer
Edgar Gonzalez
Yachira Smith
MaryAnne Bisogno
Geraldo Gonzalez
fawn barrett
Yshana Smith
Ranell Bakowski
Giovanni Gonzalez
dfsd dfsdf
BARBARA SALADINO
Joann Levine
Luz Saladin
stefanie piacquadio
Sandy Fink
Ronnie Amato
Meryl Finger
daniel brown
Ifizarry Sal
Hollie Ferrara
Eric Gould
ARNOLD FINE
ROSE SAGE
anthony fischetti
Concetta George
Angel Figueroa
Amy Saffore
duane heskin
tamara harris
Ashely Figueroa
Carlos Rivera
John Harvey
Carlos Rivera
Thomas KomoroskiJr
Sarah Kapfwr
Rocco DiMartini
ROSE DIMARCO

sheryl cooksey
Carlos Rivera
james cooksey
Michelle Dilworth
shannon cooksey
Clarissa Rivera
Maureen Barresi
Kelsy Digiovanni
Amy Baldwin-Smiley
Connie Rivera
Jerome Dennis
Steven Digiacomo
Robert Amato
Kim Schlie
OLLIE PRITCHARD
Paul Skardinski
LORRAINE PRISCO
Cynthia Hosmer
Samantha Creary
Eileen Healy
Doreen Crayard
Cheryl Squire
Johnson Priscilla
Lindsay Kackison
Gideon Crawley
MANOJ SAMUEL
S. Prince
Olkeda Sherifi
Brittany Craig
JULIKA PRIFTI
Marsha Cean-Blake
Donna Heskins
Jo Craig
PAUL P
JamesC. GoodmanJr.
RALPH P
sherry heenan
MICHELLE CRUMP
PATRICIA CARROLL
janet Macfarlane
Sylvia Carroll
RENEE P
Jane Bush
Ann Martell
Naydeen Carrire

Ramon Oyola
Bonnie Benkoski
Judy Pajak
Charles Carrier
Denane Owyton
George Morris
Heather Hill
Efrain Carreysville
Jorell Moralez
Walter Coury
Ruin Moralez
Catherine Macera
Maureen Higgins-Abato
Jose Bonillo
Marsha George
Carlos Bonilla Jr.
susanne oconnor
Edwin "Morales Jr."
Kenneth Shepherd
Aileen Bonilla
Crystal Morales
robert fleming
Colleen Clark
Sasha Bonilla
Destiny Morales
Paul Hughes
Geralyn Latimer
yvonne bonilla
Raemon Matthews
Richard Crwder
Sandra ODell
Roxanne Matthews
shirley lafferty
Wanda Aracle
Randy Streu
Nlda Aracena
Tai-Malik Matthews
Steve Bonfey
Heather Montford
Guzman Araceli
Angela Matos
Alex Farquharson
rosanne freeman
MASON APRILE
Megan Miller

NEW YORKERS FOR BEVERAGE CHOICES

Mayor Bloomberg is proposing to ban sales of sugar-sweetened beverages over 16 ounces in New York City.

While New Yorkers would be limited to 16-ounce beverages, they would still be able to indulge in other high calorie items. Fountain and bottled beverages over 16 ounces could no longer be sold in restaurants, movie theaters, sports venues, coffee shops, food trucks or street carts. This restriction will cover everything from soft drinks to juice drinks to sports drinks and even some coffee drinks and teas!

According to the Mayor, New Yorkers need help deciding what size beverage is appropriate. We disagree. We are New Yorkers for Beverage Choices—a coalition of citizens, businesses and community organizations who believe that consumers have the right to purchase beverages in whatever size they choose. We urge the Board of Health to reject this proposed measure. We can make our own choices.

Armani Matos
vincentia dondero
Freeman April
Joanne Nagoda
Eldua Lopez
Linda Randall
Elizabeth Lopez
Emmanuel Lopez
Sandi Cook
Christine Scott
Ivan Lopez
Edwin Schum
Jacqueline Lopez
Devin Wyatt
pat burhans
PHENNIE WYATT
Martha Wilber
M Skilinski
Chant_ Kelly
Connie Kelly
milinda costantino
SOLOMON WULLIGER
ygnacia fernandez
EMANUEL KELLY
terri adrian
Doris Wright
Mallory Maciag
Shaquille Kelly
gary hull
Ebony Wright
GLENDA MACPHERSON
TERESA KELLY
Linda Dixon
Madeline Vasquez
Denny Roberts
MANUELLA VASQUEZ
JOYCE JACKSON
Rebekah hedrick
kim fletcher
susan lucido
Kately Jackson
Marilyn Vasquez
Deborah Davis
Helen Thomson
Kenneth Jackson
Zachary Vasquez
Matthew Nelson
ODJETTA JACKSON
Cheryl Bell
Irina Vasilenko
alessandro maltese
Michael Syrell
R. Jackson
Raul Suarez
Elizabeth Price
Sebastian Suarez
Sean Hall
Kathleen Falise
Edward Brucato
Talise hall
Dorothy Brown
Vincent Suarez
andrew mallette
Angela Thomas
Velissa Hall
Jamal Strother
Carolyn Clink
T Lemp
J. Hainthaler
TAMIKA STRONG
Denise Cooper
Colleen Haines
Cee Fields
Leroy Simmonds
Eileen Schuman
Wendy Williams
Douglas Ward
Jennifer Schuman
Jailene Garcia
Neil Laumeyer
Janeise Garcia
EDITH SCHULWOLF
wendy gentz
Jassiel Garcia
florella gabel
kathryn Wescott
BARBARA SCHOETZAU
Mike Rizzo
Justine Garcia
Janine Schnell
IRENE BALDWIN
denise rowe
kevin garcia
Mary Sheehan
Shawn Rollerson
Daniel Sheehan
Desmond Rolle
Ritter Emma
sherrie caskie
Kendall Lamb
Tauariz Emma
Joseph Rolland
Brian Reedy
Bibiloni Emilio
regina bluto
Elba Rojas
Deborah Hughson
Jane Ryan
THOMAS ELWORTHY
Francisco Rojas
Hope Filakouris
Susan Shilo
Nada Elwasli
bonita smith
Schuan Reed
Michael Scott
Jonathan Saavedra
Tony Reed
Porcia Davis
Qunaan Davis
Dan Curran
Joseph Reece
pat farrell
Kelly LaManque
Reggie Davis
Brett Rechtfertig
Sharon Beverly
Shirley Davis
Russell Darling
nicole recarey
Lisa Morrin
Cathi Spink
Tanesia Davis
Manuel Perez
Lisa Brown

NEW YORKERS FOR BEVERAGE CHOICES

Mayor Bloomberg is proposing to ban sales of sugar-sweetened beverages over 16 ounces in New York City.

While New Yorkers would be limited to 16-ounce beverages, they would still be able to indulge in other high calorie items. Fountain and bottled beverages over 16 ounces could no longer be sold in restaurants, movie theaters, sports venues, coffee shops, food trucks or street carts. This restriction will cover everything from soft drinks to juice drinks to sports drinks and even some coffee drinks and teas!

According to the Mayor, New Yorkers need help deciding what size beverage is appropriate. We disagree. We are New Yorkers for Beverage Choices—a coalition of citizens, businesses and community organizations who believe that consumers have the right to purchase beverages in whatever size they choose. We urge the Board of Health to reject this proposed measure. We can make our own choices.

mark styno
Manuel Perez
Meghan Cristman
JAMES CLARK
Darlene Lowry
Janel Clark
Marcelina Perez
carol O'Connell
Malaine Sternburg
Jeff Clark
Rose Wilson
Michael Perez
Dave During
Vincent Clark
Mike Perez
Wendy Kogut
Vincent Furia
Cruz Clarisa
Purifoy Nijah
Nancy Donnell-Muir
April Night
laurene horning
Cecilia Burton
Mary Bandych
uhzzsy uhzzsy
Smith Nigel
patrick hampel
Ebony Burton
Carolyn Nye
Kymneque Burton
Louanne Smith
Jesus Nieves
Jim Burns
Scott Brissenden
Ashley Quiles
Thomas Cassidy
Kathleen Kelleher
Michael Cruz
Edwin Padills
Kimberly Derouin
Alfredo Castilla
BRIDGET BROYLES
timothy plumb
Bobby Morrison
Deborah Gardner
Francis Boyle
Sherry Willis
Tyguan McClary
Christine Scott
Rafael Arroyo
Allan Lowenkron
christopher broton
Poolmarie X
charlotte Wideman
Jamar Kibler
David Adams
C Vtiolins
Jorje Vega
Julie Schweitzer
Pearline James
Rob Swistun
WANDY HILARIO
Theresa Rogalski
Sean Haren
Federico Segura
Edward Rogalski
valerie kenyon
Lee Gary
Grace Roob
christin guilfoil
cliff r
Albanerys Espinal
PAMELA SCHEEL
Paul Resilien
Sweety Lennington
Delis De los Santos
RaymondJ Smith
Ana Perez
Rosalind Cody
IRIS Addotta
Olya Nunez
Debra Mulroy
Gemma Tinti
DERRICK C
sabrina migho
kelly Hollywood
Jennifer Buddie
Jenna Baver
Santos Maria
Linda Beebe
ashley engel
Abdoalulh Ali
arlene holm
Rebecca Fox
Sangseon Lee
marilyn bianchine
Larry Wheeler
Lisa Adair
Mary Jones
Charlotte Babcock
Jorge Torres
Naveen Paddu
Shannon Masters
Willie Holley
Emma Smith
Theresa Knobel
Sarah Whitton
Stu Gotz
Cole Randalle
Tamara Castellano
Linda McCoy
Edwards Darlene
ANDREA PENA
Thomas Atkinson
Torres Christine
Christopher Buckner
Laura Nevill
emily flay
steven flay
Nicole Bryce
Julio Mendez
Mandy Jenks
walt williams
Elisha Baney
Osualso Malave
Tracy Coutts
Laura Hall
Donna Agard
Bernis Young
connie figueroa
Vanessa Woodcock
Christine Lamere
Kenneth Woodcock
Jenny Wana
TRACEY JOHNSON

NEW YORKERS FOR BEVERAGE CHOICES

Mayor Bloomberg is proposing to ban sales of sugar-sweetened beverages over 16 ounces in New York City.

While New Yorkers would be limited to 16-ounce beverages, they would still be able to indulge in other high calorie items. Fountain and bottled beverages over 16 ounces could no longer be sold in restaurants, movie theaters, sports venues, coffee shops, food trucks or street carts. This restriction will cover everything from soft drinks to juice drinks to sports drinks and even some coffee drinks and teas!

According to the Mayor, New Yorkers need help deciding what size beverage is appropriate. We disagree. We are New Yorkers for Beverage Choices—a coalition of citizens, businesses and community organizations who believe that consumers have the right to purchase beverages in whatever size they choose. We urge the Board of Health to reject this proposed measure. We can make our own choices.

Kevin Gilbert
Natasha Thweatt
Nicole Iacono
Chris Squier
Brayan Hernandez
amrit singh
Lisa Badore
cheryl ryan
Sonia Gonzalez
Rau S
Kathleen Palladino
Agustina Fernandez
JOHN DISALVO
Justine Rivera
Nicole Bacon
Carla Sadowski
Jose Diaz
Wendy Portillo
Matthew Edwards
mary wozniak
Paul Cortez
Beatriz Ortiz
EDWARD LAVECK
Susan Dionne
Alvarado Carlos
Margo Storie
Jevon Moore
Josie Oakes
DAVID BLASKO
Rashed Maser
Paul King
Elizabeth Bryce
Pennea Anne
Vanessa Lopez
Vanessa Balsamo
James Wojtukiewicz
Andrew Easling
Susan King
Stefan Karlom
Latricia Valoy
Marshall Ogden
MICHAEL J
Kristen Alibrandi
Jackiy Stern
Claude Noto

Janet Skinner
Genevieve Guzman
VICTOR MALYAR
Richard Fava
BONNIE SHEAR
Marley Akonnor
Abigail zavacki
Victoria Williams
Tracy Price
Mario Larosa
Dennis Washington
Marigrace Powers
Jasmine Johnson
thomas cox
Ariana toby
danielle lum
Cheryl Lape
Theressa Hicks
Teddy Smalls
Anthony Certonio
Stephen Watson
Jose Gonzalez
Graves Sabrina
Brian Gross
LUIZSORAIDA FIGUEROA
David DeGroate
Elizabeth Rivera
Dana Lisle
John Mortelliti
Gada Dickerson
Julice Preze
Nina Ferrara
Alexis West
Stanley Cox
Carol Tiedemann
Margaret Overbeck
marie job
CINDY CARRASCO
Jonathan Morales
Howard Curtis
Elisabeth Fowler
BETTE BOMMER
Susan Matos
Gina Liotta
Alicia Kennedy

Pamela Aponte
Juan Lopez
barbara korce
Nyree Wright
Bonnie Holmes
Sewer Keith
Chris Espejo
Brando Vargas
barb garey
Tracey Miller
Latoja Jack
MENNEN STOUTE
DAVID JOHNSON
Jaime Thissen
Regina Haddock
Sal schifilliti
Carol Prag
MARY GARCIA
Shawn collins
Anthony Roget
John Campanaro
Joseph Kulig
Ronnie Ellis
Lawrence Raynor
JACQUELINE GRIMES
norma donovan
Jeremy davidson
Rocio I. Perez
darren ippoliti
Elsie West
Rapheal Ciranzo
David Atkinson
Graceanne Alaimo
Fady Zeabh
Edward Snyder
beth totten
Murray Lashawn
Yun Ze
Ken Hintz
Charles Talbot
BRENDLE LASDUN
Theresa Waters
Dennis Freeman
Iris Kowal
Frankie Johnson

NEW YORKERS FOR BEVERAGE CHOICES

Mayor Bloomberg is proposing to ban sales of sugar-sweetened beverages over 16 ounces in New York City.

While New Yorkers would be limited to 16-ounce beverages, they would still be able to indulge in other high calorie items. Fountain and bottled beverages over 16 ounces could no longer be sold in restaurants, movie theaters, sports venues, coffee shops, food trucks or street carts. This restriction will cover everything from soft drinks to juice drinks to sports drinks and even some coffee drinks and teas!

According to the Mayor, New Yorkers need help deciding what size beverage is appropriate. We disagree. We are New Yorkers for Beverage Choices—a coalition of citizens, businesses and community organizations who believe that consumers have the right to purchase beverages in whatever size they choose. We urge the Board of Health to reject this proposed measure. We can make our own choices.

Carolyn Wately
John Sposato
Gloria Johnson
Emily Blake
Korina Toledo
Jamie Rogerson
Dennis Parker
Chiffon Hickson
Courtni Tolbert
Jerri Saintey
eael walrath
ALICE HICKS
ALEX VONLOEWENSTEIN
Jasmine Smallwood
RONALD PHIBBSJR
Jazmine Gonzalez
Matt Smallss
joe grabka
dee rounds
Jenisha Gonzalez
Greene Sade
Kevin Knapp
Mary Stewart
Frank Figueroa
Lisolette Saddler
Kevin McCarthy
Matt Naber
Genesis Figueroa
Dina Rivera
TIM HEALEY
Regina Quintin
Arcadia Diego
Domingo Rivera
Jonathan Milby
Nelson Fetterley
Sanchez Diego
David Price
Zulma Ortiz
David Coy
J.Nell Avenia
Eddie Price
Robert Knapp
Danielle DelaRoche
Amber cox
Marcus Smith

Stacey Owens
Cindy Ritchie
Marino Carrera
VINCENT OWENS
Patrick Kelly
Danny Dixon
leidy carreno
Gamaciel Morales
Aggie Mitchell
barbara mcfadden
Tammy Bone
Jeremy Mullins
Glorianne Morales
Jimmy Bonds
colleen adair
michael petrazzoulo
Joe Matos
John Hustedt
Briana Aponte
derek ribble
Jose Matos
cindy hollenbeck
Carmen Aponte
John lopez
Edward Hollenbeck
Jorge Lopez
June Glenkowski
K. Wright
Joe Glenkowski
Lauren Keller
Larry Crandell
Kendyl Wright
Michael Delgatti
NORMA KELLER
MichaelF Jackel
Osam Vargos
marie valentin
marlene king
Tasha Jackson
NOBLE VARGHESE
daniel delucia
Karen Kruichak
Tiana Jackson
Joseph street
Adele Kannenberg

Kemmon Haggey
Jennifer Forbes
James Strayhorn Jr.
Melissa Garcia
james murabito
Larry Haggerty
MARGARET SCHMIDT
mary CASTLE
Mabel Garcia
Paul DiRosa
PATRICIA SCHMIDT
Larry Rank
Manuel Garcia
J Barton
REINA ROJAS
TABITHA OSBORNE
patricia ogsbury
BRIAN ELLISON
Sonia Rojas
Michael Bottaro
Albert Konze
Deneque Ellison
terrance reaves
Evelyn Attore
CAROL DAVILA
connie boylan
colleen roache
Amy Reardon
jeff scott
David Davila
Norbero Perez
DOLORES KANEVSKY
Cecelia France
Private Citizen
Olga Perez
Stephen Bellino
robert parlett
Alverez Cita
Rachel Zhou
Lisa Cobb
Andrew TeganIII
MAHBOOB LATIF
DONALD WHITE
Nicka Watson
Deovonie Johnson

NEW YORKERS FOR BEVERAGE CHOICES

Mayor Bloomberg is proposing to ban sales of sugar-sweetened beverages over 16 ounces in New York City.

While New Yorkers would be limited to 16-ounce beverages, they would still be able to indulge in other high calorie items. Fountain and bottled beverages over 16 ounces could no longer be sold in restaurants, movie theaters, sports venues, coffee shops, food trucks or street carts. This restriction will cover everything from soft drinks to juice drinks to sports drinks and even some coffee drinks and teas!

According to the Mayor, New Yorkers need help deciding what size beverage is appropriate. We disagree. We are New Yorkers for Beverage Choices—a coalition of citizens, businesses and community organizations who believe that consumers have the right to purchase beverages in whatever size they choose. We urge the Board of Health to reject this proposed measure. We can make our own choices.

jennifer hardy
kevin tomblin
Shannon Cook
james townsley
elease highsmith
TYRESE SMITH
tracy clark
Marie Monteleone
eric gonzalez
Victoria Watson
joseph saiga
Steve Parisi
Valtor Filho
Harold Smith
Cholo Rivera
Gerard Nagy
Lisa Dillard
Akyffo Prince
Kellie Hackel
Tom Traver
Vicki Crawford
Ruslan Shchetinin
WILLIAM P
Frank Guillot
MICHELLE CARRINGTON
Art Morales
Brendan Abbott
Kevin Elsenbeck
Lynda Bonilla
Emily Mattey
patricia Elsenbeck
Lorianne Mata
Stephanie Aquino
Germaine Lopez
Suesan Law
Alice wright
Mary Gage
Annette Morris
Larry Kelly
S Vasquez
Brandon Olschewske
Joanna Muniz
MARY JACKSON
Gabriel Velez
Bernice Stuckey
Firas Hajali
Pamela Breyette
walter thompson
Gretchen Schroeder
Brenda White
Jose Garcia
Jimmy Rol
PHILIP NEDLIK
David Moodhe
Mary Embicopp
Jerry Reda
Sandra Moodhe
Heather Roberts
Sandra Davis
Meghan Robinson
Marta Perez
Joe McMiledJr.
Robert Clark
Daniel Nieves
william conrad
Lee Burroughs
Sheri Arden
Lynette VanHelden
Daltry Rodriguez
Kenneth Edwards
Anthony Corvelli
michael white
ALFONSO RAMOS
Aileen Orta
Johnson Danna
Miguel Pena
Eric Lord
mary nichols
Petrocci Chris
Shawn Tatro
LORRAINE NEMOGA
Krysten Harrison
Derrick Brutzer
Jennifer Sanfilippo
Luc Menard
Nathan Phillips
Madalyn Baldwim
MARYANN MAIDA
Brandy Golding
Dedra Donnelly
Jose Adon
FLORENCE YORRIE
Jane Constantine
ROBERT LAIKEN
annemarie gillespie
Alex Walls
Alyson Montemagno
Dimitria John
Rodger Fenfert
Brian Thompson
kathy monday
Kathleen Olson
Evelyn Hernandez
STANLEY WORKSMAN
Christal Simpson
Myra Gonzales
valerie bynoe
Milta Ryan
Teresa MacDowell
Julie Seeley-Stough
Jose Fernandez
Maria Rivera
Gary Cox
Paul Wojtkowiak
MICHELAGELO DIAZ
Wayne Westervelt
NEIL PONTECORVO
kay palmer
Kalym Correa
Gepardo Ortiz
Dennis Buccina
CHRISTOPHER DEAN
Josefina Carlogena
PRAKASH MOOLCHANDANI
Linda Lansing
donna coene
Kimmy Blake
JOSEPH MARTUCCI
Lisa Kolesar
Michael Kolesar
Farkas Angelo
Henry Long
paula baker
Kardashian Winnie
Sara Collmer

NEW YORKERS FOR BEVERAGE CHOICES

Mayor Bloomberg is proposing to ban sales of sugar-sweetened beverages over 16 ounces in New York City.

While New Yorkers would be limited to 16-ounce beverages, they would still be able to indulge in other high calorie items. Fountain and bottled beverages over 16 ounces could no longer be sold in restaurants, movie theaters, sports venues, coffee shops, food trucks or street carts. This restriction will cover everything from soft drinks to juice drinks to sports drinks and even some coffee drinks and teas!

According to the Mayor, New Yorkers need help deciding what size beverage is appropriate. We disagree. We are New Yorkers for Beverage Choices—a coalition of citizens, businesses and community organizations who believe that consumers have the right to purchase beverages in whatever size they choose. We urge the Board of Health to reject this proposed measure. We can make our own choices.

Chris Swartz
MYRNA KANTER
Angel Valenzuela
Deryk Burdick
richard wiese
WALTER J
Bryan weir
francis rigo
Jean Vitulli
Hill Jonathan
Sylvia Torres
Brian casey
LaDarren Hinton
Anthony Buonpane
Monica SMITH
GORDON MERIMS
AnneMarie Kenny
Danill Barnwell
Bonita Mane
wendy bevins
leigha epperson
Yesenia Alas
Ryan Rampersonel
Debra Pretko
Larry Ng
Jennifer Kenyon
Larry Ng
MARTIN BONVENTRE
casey williams
Katherine Parslow
Tina oldham
Mabel Ng
Tuoi Dao
BERNARD BUFFS
Matthew Ng
kimberly fancher
Amber Buffong
Karen Baker
Rick Roseberger
Mellissa Ng
Marie Gonyea
Ashley Buffong
Heather Young
Oliver Ng
Deborah DeVoe

Maria Buffong
aaron woodard
Joseph Buffa
Joseph Doyle
Richard Bufano
Patricia Rubio
Julia Pena
Henry Mendoza
lisa andryshak
Ivan Mendoza
WENDY LEVENSAILOR
marsha skibinski
Jean Mendoza
Kimberly Marginean
Theresa Ferre
Coakley Christi
Helen Baptiste
Jewel Mendoza
patricia egnew
robert broere
Jean Baptiste
Jose Mendoza
Robert Melnick
Lois Diffendale
MACKENTLY BAPTISTE
bonnie wood
anthony pepe
Jose Mendoza
Natural Baptiste
Debbie Leitheiser
Simon Baptiste
Frank Selice
Virginia Baptista
Keith Nesbitt
Lilibeth Maldonado
Ron Gibbs
desirah beck
Linda Maldonado
Donita Johnson
Jay Seiling
Naomi Quintana
Loribel Maldonado
Tahira Bryant
Robert Bloom
Jose Aguine

mary skinner
Luisa Maldonado
Nancy Estrada
Adriana Aguinaga
Melinda Maldonado
Sandra Jurus
ThomasJ. Flaherty
Elster Aguilera
Steve Roveto
patricia robinson
Melissa Maldonado
Lester aguilera
Lorena Gero
Emilio Aguilar
John Wiltsie
Lidia Aguilar
Jennifer Z
Linda Mortellaro
Jose Z
james ryczko
O Z
tabetha mendez
MICHAEL LANDY
Lorraine Jackson
Kathleen Hubbard
terry fetterley
Rodrigo Z
merribeth lewis
PAUL LANDSBERGIS
Matthew Emm
Adorno yvonne
Ted O'Connor
brigitte montanye
david lewis
PATRICIA LANDRY
Sabana Ballaydin
Crawley Yvonne
roseanne owen
Kelliann McKiernan
ancz landron
juan landron
chrisstine andrews
Jennifer Nickless
LORRAINE LANDRAU
Donald Ward

NEW YORKERS FOR BEVERAGE CHOICES

Mayor Bloomberg is proposing to ban sales of sugar-sweetened beverages over 16 ounces in New York City.

While New Yorkers would be limited to 16-ounce beverages, they would still be able to indulge in other high calorie items. Fountain and bottled beverages over 16 ounces could no longer be sold in restaurants, movie theaters, sports venues, coffee shops, food trucks or street carts. This restriction will cover everything from soft drinks to juice drinks to sports drinks and even some coffee drinks and teas!

According to the Mayor, New Yorkers need help deciding what size beverage is appropriate. We disagree. We are New Yorkers for Beverage Choices—a coalition of citizens, businesses and community organizations who believe that consumers have the right to purchase beverages in whatever size they choose. We urge the Board of Health to reject this proposed measure. We can make our own choices.

Robert Correia
Edward Ward
dawn colin
EDWARD WARD
George Ward
Ruth Varley
harry mueller
Noenpe Maite
Rita Johnson
Robert Johnson
Scott Garton
doug daniel
Suri Chai
Jerome Ward
christopher Strahin
Roy Spangenberger
Robert Lawrence
Robert Johnson
Fernandez Adrian
Joann Ward
Benjamin Ryan
Robert Johnson
Debi Durkin
ROBERT JOHNSON
Steven Holton
Roberta Johnson
Jackson Green
ROBERT YOUNG
Lott Tim
Allen Snyder
Sue Cummings
Smith Tim
Nicholas Seals
Zay Tim
Katherine Rodriguez
Sharon Michael
Tako Lala
Maria Herrera
Jeffrey Henion
Maria Tilves
Alfred PettitJr
Nandy Herrera
Marcos Abad
uljnfn uljnfn
SHIRLEY TILLMAN
Denise Holm
Pedro herrera
Christopher Tillie
joe intranovo
Reace Herrera
GLORIA GIRALDO
Reace Herrera
Mildred Chez
Rohini Herrera
Dolores Billings
Alladin Waltens
Kim Sweet
Daphnie Sive
B Ellis
Nei Wah Siu
Bob Cross
Randy Torres
Melayshia Sital
Justin Miller
Childs John
Mikaela Gonzalez
Rachid Chawad
"Reed Sr." Sitakim
Mike Gonzalez
mike faulkner
marcia dugan
Mary Sistrunk
Rachel Lachterman
Milagros Gonzalez
Jean booth
Jacqueline Sistrunk
Paula Shipley
Brandon Lachterman
Mildred Gonzalez
Millie Gonzalez
ray brizzi
Minena Gonzalez
spencer colgan
JAN ZADROZNY
Damien Thorn
guadalupe S
John Rabius
Gustavo S
Franklin Nunez
HOPE S
HOWARD S
Mohammed Rahman
renee myers
Jeimy Maldonado
Debbie Hernandez
Danielle Ferrihi
Jerome M. Ferrigno
Courtney Collins
Benjamin Carhart
Hutchinson S
Ann Poliseo
Michael Ferrigno
Denise Chavier
JACOB S
Francisca Ferrier
Joan Duffy
noreen canavan
David Slezak
Jamel Ferria
thomas torebka
Ramel Ferria
Raul Sinch
alia scheilding
Joel Rivera
meghan malone
Johana Rivera
Brittany DeJohn
Johanna Rivera
Ashley Gonzales
Janet Garofalo
Eseronza Diaz
Jill Casey
jose barragan
Marta Suarez
Johanna Rivera
Octavio Hoyos
Estefani Diaz
Esthela Solis
PETER ROSS
John Rivera
Eugene Diaz
JOHN RIVERA
Eugene Diaz
Leonora DAvison
Jennifer Aguilar

NEW YORKERS FOR BEVERAGE CHOICES

Mayor Bloomberg is proposing to ban sales of sugar-sweetened beverages over 16 ounces in New York City.

While New Yorkers would be limited to 16-ounce beverages, they would still be able to indulge in other high calorie items. Fountain and bottled beverages over 16 ounces could no longer be sold in restaurants, movie theaters, sports venues, coffee shops, food trucks or street carts. This restriction will cover everything from soft drinks to juice drinks to sports drinks and even some coffee drinks and teas!

According to the Mayor, New Yorkers need help deciding what size beverage is appropriate. We disagree. We are New Yorkers for Beverage Choices—a coalition of citizens, businesses and community organizations who believe that consumers have the right to purchase beverages in whatever size they choose. We urge the Board of Health to reject this proposed measure. We can make our own choices.

Patricia Kappes
Evelyn Diaz
Luz Medrano
Evelyn Diaz
Joe Wright
Erin Rye
Timothy Powell
Sharon Bryant
Tremaine Powell
Jack Cavanaugh
Varve Powell
Daniel O'Connell
Gina Fernandez
Jose Cosme
Mary Camarda
shawn baker
VERONICA POWELL
rosemarie navarra
mark hopkins
Judy Cosme
LISA SULLIVAN
VIRGINIA POWELL
nellie mull
Magly Cosme
Katia Theodule
Yosheika Powell
Paula Kreisel
Marie Cosme
Darla Hine
Nilda Cosme
bonnie kelly
Robert Cosme
Luis Rivera
Palin Oscar
Carmen Miranda
Joseph Connolly
Eneida Rios
Perez Oscar
Gail Summers
Ramos Oscar
Rose Hadsell
Luz Diaz
DeJesus Carmen
SHIRLEY BARBER
Rosemarie Santiago
Rosado Oscar
Diaz Carmen
Jayne Bell
RENEE OSBY
Kevin Letts
Donis Carmen
jacqueline bentley
shawn wellman
dominic tinucci
REGGIE OSBOURNE
Feliz Carmen
Michelle Kienle
Figueroa Carmen
Paula Hamilton
Gomez Carmen
Arthur Popp
Robin Polec
Mayra Morado
Caryn Christianson
Randy Morabito
vivian best
karen weller
david priest
david priest
Angela Mora
Alexis Corry
SKIP BLUMBERG
Angela Mora
Rebecca moore
Deanna Ellis
Ronald Blum
Sandra Spearance
Tina Romaine
Angela Mora
Ahmed Blukur
Dorothy Straus
Caridad Mora
Eileen Hansen
Rita Blufshteyn
James Stone
MIRIAM BLUESTONE
Daisy Blue
Theodore Arnold
Dolores Ortiz
Michael Massimino
Francis LAw
Kathelyn Horch
Carol McGonagle
Sara Massimino
ALBERT MASSIMI
leigh lutz
dawn keller
Mendoza Carlos
carol Bongiovanni
Kathleen Anthony
Brianna Rogers
Martinez Massiel
Amanda Collins-Conboy
Kevin Anthony
Michael Wallace
Cleophas Massiah
Kathleen Jindra
Kristal Anthony
Lisa Massi
jennifer chauhan
Deborah Burwell
Leggio Anthony
Ruth Benware
Lopez Anthony
jerry carrasquillo
Lopez Anthony
adam wagner
Shakenda Moore
michelle molnar
RAMON LOPEZ
megan norman
RAPHAEL LOPEZ
Stephen Perfetti
Raston Lopez
Keith Jansen
Michael Blanchi
RICARDO LOPEZ
Yvonne Buczek
Richard Lopez
markm armenia
Richard Lopez
katherine betka
Mr. Wood
mindy abraham
Parker Wood

NEW YORKERS FOR BEVERAGE CHOICES

Mayor Bloomberg is proposing to ban sales of sugar-sweetened beverages over 16 ounces in New York City.

While New Yorkers would be limited to 16-ounce beverages, they would still be able to indulge in other high calorie items. Fountain and bottled beverages over 16 ounces could no longer be sold in restaurants, movie theaters, sports venues, coffee shops, food trucks or street carts. This restriction will cover everything from soft drinks to juice drinks to sports drinks and even some coffee drinks and teas!

According to the Mayor, New Yorkers need help deciding what size beverage is appropriate. We disagree. We are New Yorkers for Beverage Choices—a coalition of citizens, businesses and community organizations who believe that consumers have the right to purchase beverages in whatever size they choose. We urge the Board of Health to reject this proposed measure. We can make our own choices.

SUSAN REINHART
PAUL WOOD
Julie Pompeo
Peter Orlando
Oneill Mary
Perkeas Katrina
linda ellis
REBECCA WOOD
Latasha Martinez
Stanley Katrina
ronalda cole
Rudy Wood
Dianna VerWeire
Evalinda Olivera
EFTHALIA KATOS
John Dorcic
Jimenez Anita
Shareen Wood
Joseph Katongo
Joseph Ditto
Ellen Cioch
Deborah Kessler
Green Katima
Mary Sieg
Salgado Katia
Bernadette Venanzini
Trevor Vanterpool Jr
Barbara Vanterpool
Julie Massaro
Felicia Vanterpool
Karen Philipps
kristine marotta
Marco Lonvado
GENEVA J
Johnm Hickey
Kerry Vanterpool
debra miller
GEORGE J
Barbara Clapp
Eddie Vanpelt
Lisa Pratt
GERARD J
parris brokaw
Naquasha Vanover
GLENN J

jodi Hawes
michael byrne
GLORIA J
bonnie drumm
Andy Nimmo
GREGORY J
Tarron Wise
Amy Stevens
Carol Stevens
HEATHER SCHER
PATRICHE ROSER
connie list
Celeste Stevens
Elena Maffei
Nicole Karakas
Karen Janos
RUSSELL H
Mary Griffith
CONSTANCE STEVENS
CORNELIA KRIEGER
Soni H
PATTY ABRUSCI
Damien Stevens
Jencie Samora
lucy rovelo
STEPHEN H
Loretta Young
Dustin Stevens
STEVEN H
Albert Campisi
Evelyn Jimenez
STUART H
SUSAN H
arthur collinsjr.
Tina Willis
Henry Vales
Onella Savizon
Richard Hayward
DIANDRA SAVINON
Donna Farrell
Susan Sherry
Franklyn Savinon
Anne Saless
Sheryle Johnson
SALVATORE J

JOSE GARCES
DonnaE Turner
Isamal Savino
Emanuele Garbriella
Philip Anderson
Jamie Savino
Michael Muroff
Camilo Garay
David Brill
Raymond Wagner
Michael Savino
Michael Salisbury
Maria E. Garay
Pam Morrow
Marissa Garay
Luz Garavi
Lisa Douglas
Abdus Samad
brenda foo-fray
Mike Mullen
Veronica Flores
Scott Robb
Donna Bornemann
DAWN DOLE
Justin Doctor
Zakiyah Queen
thomas constantine
nancy wright
Walkinis Cruz
Robin Pacheco
Stacey Davis
Rosanne Leone
Luz Casera
Johnnie Morlock
sara mattimore
Danielle Wyder
Emily Bourne
Damion Mcalpin
Laura Cartarius-Macri
john christman
Lashanna armour
Stacha Lott
Kimberly Frazier
Serigne X
Debbie Keeler

NEW YORKERS FOR BEVERAGE CHOICES

Mayor Bloomberg is proposing to ban sales of sugar-sweetened beverages over 16 ounces in New York City.

While New Yorkers would be limited to 16-ounce beverages, they would still be able to indulge in other high calorie items. Fountain and bottled beverages over 16 ounces could no longer be sold in restaurants, movie theaters, sports venues, coffee shops, food trucks or street carts. This restriction will cover everything from soft drinks to juice drinks to sports drinks and even some coffee drinks and teas!

According to the Mayor, New Yorkers need help deciding what size beverage is appropriate. We disagree. We are New Yorkers for Beverage Choices—a coalition of citizens, businesses and community organizations who believe that consumers have the right to purchase beverages in whatever size they choose. We urge the Board of Health to reject this proposed measure. We can make our own choices.

Soberg Kevin
victoria dorney
Angel Vazquez
Mary Helming
Edward Mosley
Rhina Jaime
Josefina Suriel
Elaine noone
Lawrence HarneyJr
Wayne Hansen
Jair Seaforth
Forrest Crist
Renee MacGowan
Edward Gardner
Tracie Taber
Lesly Romero
Johnnie Flynn
PAUL ERRICO
loretta sherman
John Reinan
Carol Houghtaling
Lowery Dawn
EDWIN PEREZ
Tammy Barzee
Sam Foste
Phaja Clinton
Cheray norris
Angela Collins
Karen Neal
MICHAEL C
Kelly Michele
Mary Green
Cheryl Buckley
Darnell Bathelemy
Fleming Marcelle
charles christy
Lori Pollock
Castro Alexi
Sean Williams
paul atwell
Ida leah
Keri Barker
James Wells
Zeanza Penistan
Sycona Jones
Mark Cross
Eric Sorenson
Jorge Mercado
Jody Doherty
Gerald Barg
Barbara Matulj
Nora Mallozzi
kathy lynch
Debra Aira
Kenneth Zapata
Cynthia Kawalerowski
Angester Lara
Gerald Heath
N. Washington
Rensen Joprah
janet mule
Kevin Johnson
Diane Tittl
Mark Jakielaszek
Tina Michne
Kimberly Heyward
haroon tarzi
Dequan Sloane
Luigi Granitto
Kathy Gonzalez
Angel S.
Deb Bannon
Wilfredo Figueroa
Lorraine Boettcher
Garbrielle Rivera
lilly giannelli
Irvine McQueen
Elizabeth DiazGarcia
Leze Preldokol
Joan Eisenerg
DOREEN COURTRIGHT
Janice Breault
Antania Otonia
Rachel Brewster
jarred dipaola
Robert Carr
Vicki Silby
Luz Morales
steven scheidel
Betsy Bohorquez
Nancye Seymour
Jose Matias
Joan Kolnacki
Tara Antwine
Giovanna Sansotta
Lois Lopez
Sasazvndra wrece
Marty Shafer
LINDA MIHALICSDICANiO
Luis Keene
Isaiah Raul Vargas
Susan Amodeo
Pamela J.
james haggerty
Adrienne Stokes
Anna Geltz
laura miller
Albert H.
ROBERT SCHAFER
Anthony Charoensook
Eric Smith
Nimeyris Garcia
Lewis Roger
Jill Cruz
Kenneth Horn
Harper Ellenburg
Charlene Wuenst
Cabrera Rayman
Shelley Merritt
Diaz David
Christopher Weidig
Freddy Goodridge
Aolr Sallena
Jennifer MacCue
Roger Smith
JOHN FLEMING
Deborah Rivers
DJamieson Brady
william gresart
Eric Dixon
Dianna Rodriguez
JEFFREY PUTTERMAN
Kim Kurtzner
Saundra Crosley
Garcia Pablo

NEW YORKERS FOR BEVERAGE CHOICES

Mayor Bloomberg is proposing to ban sales of sugar-sweetened beverages over 16 ounces in New York City.

While New Yorkers would be limited to 16-ounce beverages, they would still be able to indulge in other high calorie items. Fountain and bottled beverages over 16 ounces could no longer be sold in restaurants, movie theaters, sports venues, coffee shops, food trucks or street carts. This restriction will cover everything from soft drinks to juice drinks to sports drinks and even some coffee drinks and teas!

According to the Mayor, New Yorkers need help deciding what size beverage is appropriate. We disagree. We are New Yorkers for Beverage Choices—a coalition of citizens, businesses and community organizations who believe that consumers have the right to purchase beverages in whatever size they choose. We urge the Board of Health to reject this proposed measure. We can make our own choices.

Cathy Bailer
Erin Kearney
lynn cartwright
DOMINIQUE
THOMASBEVERLY
Latricia Morgan
Lisa McGlinchey
TORIA BOSLEY
Marion Schaefer
Maria Mayuansela
Patricia Greenan
Disnery Arias
Acosta Lorena
Sharon Frantz
Sujeethra X
Alba Alvarez
anthony sclafani
Jenae Kercado
megan vazquez
ann fiorvante
Lester Ostapshuk
Taylor Jacqueline
B. Sullivan
Cheryl Shaffer
Richard Quinn
David Hancock
EARL SCOTT
Indiana Cano
Penny Seymour
Anissa Garcia
David Romano
Robert Eberhardt
James Kimball
Delgado Eric
jessica reid
Evan Berent
Aquila Davis
sophie celaj
Ileana Perez
Ramon LongJr
Vicky Lamb
Orlando Cleampos
Perla Norales
jamie labelle
Caitlin Byrne

virginia bennett
Michelle Rinker
Ilareaza Michael
Kathleen Byrnes
S Bashore
Montague Mara
Sandra Borgo
vlad bukhta
YVONNE ALEXANDER
Jenny Mak
Shanika Butler
Natysha Lawson
Leandro Gonzalez
Natalie Mercado
David Guenther
Tawanna Luckett
Deedy Barcelo
Terrell Mallard
brian dejohn
sharon manzanares
william aiffenrif
Wayne Zanders
joe sperber
mary youmans
Lansana Lapia
W. Washington
Shawn Strong
Jeffrey Laner
Love Johnson
Rosalina Tiravo
Theresa Burgess
alexis nunez
A. Heung
Valeriy Slavich
David Dungan
Heather Rinaldi
Luis Gonzalez
Khadijatou S.
Fredricka Johnson
Adam Salomon
Corina Figuena
Gloria Rivera
Carol Finn
Charles Pratt
Anthony Diaz

Glany Pratt
John Elefantis
peter jones
Marvin Coulanges
Jose Otero
Marcela Jacobs
Cathleen Traver
Brennen Carolyn
luis rodriguez
Miosotis Morales
Don Sheneman
Janice Boe
RICHARD MATHEWSON
Ryan Grant
STEPHANIE SNYDER
Max Antonio
Caroe Warner
Maria Lopez
Nico Worrell
DEBRA SMITH
Rosemary Rodriguez
Nacy Kearse
Julio Vargas
Kathleen Fijalkowski
Marisol Torres-Aviles
ANTHONY J
Carla Stockton
Sharon Keeney
Thomas H.
Robert Bouchard
Jessica Scarcella
Allison Fletcher
christine nowak
Ramona Garcia
Destiny Rodriquez
Mary Hendel
james latessa
Montano Elizabeth
Unrerwood Ray
James Acome
Michael Mancini
Jotinson David
Kassandra Pagan
georgette lapp
Kristal Pagan

NEW YORKERS FOR BEVERAGE CHOICES

Mayor Bloomberg is proposing to ban sales of sugar-sweetened beverages over 16 ounces in New York City.

While New Yorkers would be limited to 16-ounce beverages, they would still be able to indulge in other high calorie items. Fountain and bottled beverages over 16 ounces could no longer be sold in restaurants, movie theaters, sports venues, coffee shops, food trucks or street carts. This restriction will cover everything from soft drinks to juice drinks to sports drinks and even some coffee drinks and teas!

According to the Mayor, New Yorkers need help deciding what size beverage is appropriate. We disagree. We are New Yorkers for Beverage Choices—a coalition of citizens, businesses and community organizations who believe that consumers have the right to purchase beverages in whatever size they choose. We urge the Board of Health to reject this proposed measure. We can make our own choices.

regius comstock
Kaymond Castillo
Jackie Cannon
Mark McGee
Kevin Castillo
Dewane Penhollow
REDESSA MOSLEY
Robert Ryan
Tasheena mosley
amber cornell
Nancy Bradley
Gerard cowan
Niequa Bradley
steven McNamara
Jada Mccorrbs
Rosa mONROE
Claire Mccormick
John Gangemi
Kimberley Arthur
John Fitzgerald
Louie Arthur
Alicia Masuicca
Marieta Lucas
Martha Lucas
John Dutton
Nicole X
Francine Duhigg
Nicole X
Tom BakerJr
Dona Wragge
Namsik Kim
Oltuila Kim
Christine Amodeo
Rodi Vehr
sondra ripley
Julissa Vegs
Tracy Hartwell
Tracey Morgan
Flannery James
Cindy Kraft
Florance James
Sheppard T
Lisa Hammond
Tai T
Barbara Caprilla

paul klumbach
Adrienne Harper
Eric Kline
Charles Harper
Gregory Semidey
Cindy Mansfield
Helen Tooley
Oscar Semet
Emily Massey
Kenyia Gattling
Rusell Gattling
Katherine Felsch
RAFAEL ROSA
Loreen Michelitch
Pamela Werner
RAFAEL ROSA
Lisa Gibson
Ima Essien
Gisele Kingsley
Tina Essi
Cali Sawyer
Nicole Reyah
Barbara Rey-Flores
Linda Porcheddu
jene hamilton
Michelle DeBeek
Patricia Smolinski
Vasque Debbora
Lisa Perkins
Anne Green
Stephen Pilotti
Mariah Perkins
Jen Cohen
LeAndra Bruno
Eugenia Fickens
Jon Cohen
Cristian Nunez
Michael Hoover
Daily Nunez
Stacy Bunn
Eliza Marks
H. C.
Joann GiovinoFagiolo
Jean C.
Lombardi Mike

AMY BRODOCK
Bosco Mike
Paola Damiano
Stephen Weisenreider
Ryan Beaman
Diane Weaver
William Beaman
Elsie Oriel
EDDYTH MARIA
maryrose totten
Fazio Maria
mary nelson
James A. Alier
Jacqueline Fish
Mansa Alico
Robert Peck
Raymond Brown
Leoandy Santana
Beth Hanley
JAMES LEE
Amanda Clemens
Monica Panzera
Jason Lee
Randolph White
Jody Toonkel
Raymond White
Patricia Whitaker
Joe Jones
Deborah Chidsey
Yvonne Rieber
john jones
Franky Torres
SALLIE COLAS
George Torres
Richard Mountain
amanda melvin
INEATHER HOLMES
Keisha Holmes
Christine Finn
Caryn Smith
Barb Rivard
CATHERINE SMITH
Harold Giannakopoulos
T Orr
JORGE GRACIA

NEW YORKERS FOR BEVERAGE CHOICES

Mayor Bloomberg is proposing to ban sales of sugar-sweetened beverages over 16 ounces in New York City.

While New Yorkers would be limited to 16-ounce beverages, they would still be able to indulge in other high calorie items. Fountain and bottled beverages over 16 ounces could no longer be sold in restaurants, movie theaters, sports venues, coffee shops, food trucks or street carts. This restriction will cover everything from soft drinks to juice drinks to sports drinks and even some coffee drinks and teas!

According to the Mayor, New Yorkers need help deciding what size beverage is appropriate. We disagree. We are New Yorkers for Beverage Choices—a coalition of citizens, businesses and community organizations who believe that consumers have the right to purchase beverages in whatever size they choose. We urge the Board of Health to reject this proposed measure. We can make our own choices.

Leonardo Gracia
judy buchanan
Tayna Sanchez
francine forrest
kevin toohig
Tayna Sanchez
Lynda VanEtten
Amanda Flynn
Lakina Morgan
DERMOT FLYNN
Brian Finn
Gustavo Alcantara
Jodi Robinson
Chantae Rascoe
Jessica Miller
Danielle Datre
Wesley Samuel
nancy gardner
Hugo Samtill
John Nuzzi
priscilla Lynch
Idalia Flores
J. Flores
Patricia Craig
Saneiry Peralta
donna gregory
Laura Piccoli
Sophia chuprun
Collis Robert
Lisa Barker
Concepcion Robert
Kym Gardner
LILIAN DOMINGUEZ
Paula Brickhouse
Daniel Walker
Luisa Dominguez
Monique Wilson
Kelly Fancher
Elliot KaErica
DENNIS BULLA
Boyer Valdez
Bart Goldstein
Yaman Isael
katarzyna chomik
Jill Walther

PEARL ROBBINS
sherie politano
John Doe
Robert Queens
Carol Farricker
Gloria Sprinkle
Victor Cruz
Raymond Pacheco
Lisa Fitch
Edward Jackson
James Casey
Joe Moroney
sal fiumefreddo
Jeanette Pacheco
Abanoub Boutros
Yvonne McArthur
Diana Chirasello
KATHLEEN DALY
Rob Armstrong
Vilz Lou
STEPHEN DALY
Sebastian X
Diane maguire
Nancy Miller
robyn key
tajanae veal
dacota shariff
Juan Jaime
florence guiliano
Kerry Surita
Lydia Clement
Sherrelyn Novitsky
Dave Hansen
S. Sealo
tom lee
Anthony Gardner
Ann Brown
RobertJ Sujeski
Juan Romero
Godfrey Erusla
Saif Alam
Yesenia Reinoso
Kathy Notaro
tina mclarney
Nicole Dawson

Domingo Perez
Joan Martell
leah santavicca
Larry Clohessy
MARIE NORTH
Cindy Martinez
Alexander Morera
MAUDLENDA C
Macon Michele
Katy Macias
Danielle Cherry
Pedro Batista
MIQUELINA MARCHADO
Claire Bonner
rebecca cohen
Molina Alexis
Ronnie Man
Keri Hansen
Anais leal
Allen Clayton
Betty Wells
Thomas Connolly
Gus Pattyson
Shoraya Jones
JOHANNA TORCHIO
Eric Martinez
Kevin Martinez
Dj Hill
Sean Smith
Shulem Jeremias
Carmen Gonzalez
karren edelmann
Andrew Way
Juan Salazar
rose lashway
Tae Fisher
Roger Saheim
Anthony Rivera
MARY DINGLE
carmen brady
VIRGINIA SLOWIK
C Prusher
Marie Friedman
EVA CRESPO
Elinor Rindner

NEW YORKERS FOR BEVERAGE CHOICES

Mayor Bloomberg is proposing to ban sales of sugar-sweetened beverages over 16 ounces in New York City.

While New Yorkers would be limited to 16-ounce beverages, they would still be able to indulge in other high calorie items. Fountain and bottled beverages over 16 ounces could no longer be sold in restaurants, movie theaters, sports venues, coffee shops, food trucks or street carts. This restriction will cover everything from soft drinks to juice drinks to sports drinks and even some coffee drinks and teas!

According to the Mayor, New Yorkers need help deciding what size beverage is appropriate. We disagree. We are New Yorkers for Beverage Choices—a coalition of citizens, businesses and community organizations who believe that consumers have the right to purchase beverages in whatever size they choose. We urge the Board of Health to reject this proposed measure. We can make our own choices.

Jack P
Jose McIntosh
William Cartagena
Yoel More
Leonard Cornacchia
Catherine Derby
Craig Booker
JOHN PIAZZA
Stephens Maureen
barbara jefferson
Krestene Arce
Cynthia Lopez
Sk kaucher
Yasermante X
Nancy Pittman
Debra Kemplin
burtsul hatter
Hector Vasquez
John Scharbach
Irene Zecchini
Crystal Jackson
Cynthia Suazo
Mary Otero
XiaoWen Liu
Audrey Hall
Sal D Sciascia
Ingeborg McCarroll
Felix Garcia
rosanna corvino
WILNELIA ROMAN
Joseph Benitez
marian migliorini
FEIGA ENGLANDER
ellen sinetos
Conny Reese
Kellie Davis
jeff bailey
KARLA PEREZ
Mark Hodges
guy fleureau
Tim Clark Jr
Joseph Perry
Alayo Nioneko
Carrie Saunders
Venessa Butler

TERESA SHADBOLT
Jose Meya
Dawn Bates
Ibrahim Barro
Joseph Rubino
Rosie Pagan
Arnold McKinley
Niana Castillo
Ann Summer
Shennel Moses
Jerald Braddock
robert blair
Sigmund Mcconnell
Jody Kenyon
mary eckerson
Almodovar Arsenio
Charles Suffel
Caren Lubewsky
Olmedo X
Robert Baumer
Willis Kim
Christopher Campioner
Carla Vega
Giuseppe Morello
Ivette Ruiz
JUNE JAMES
John Syron
Christine Selover
Gerry Harold
KIM ASTARITA
Myron Sellars
tHOMAS mURPHY
Melanie Zenns
Chrissy Gaston
Solmary Rosa
ELAINE MESZAROS
Pat Tanzola
GLENN ESPOSITO
Theresa Revels
john ezegelian
Uriah Deans
CarmenM. Adamo
Michelle Perillo
Alicia McCumiskey
Jeanne Pascal

SURI COHEN
Janice Nunez
Pegy Beckwith
Jessie Cai
Ricardo C.
Thomas Mike
jeannie jagessar
Teresa Smith
Gavin Bazalar
Marmel Maria
Sharon Hollwedel
carolyn jones
daisy Alicer
Lina Tirro
Sandy Race
phyllis sinioscalchi
Kevin Lee
Stephanie White
Joseph Schultz
Kevin Jones
Amanda Cerrone
Isabel Torres
WILLIAM FISHER
Wedad Wassef
Tange Holmes
Coco Smith
Soad Ibrahim
Piedad Mollo
Patti Grace
Elijah Watson
Louis Mollo
Eloise Watson
darlene altan
Maureen Klages
David Johnson
David Johnson
jamie chesna
Harris Tommy
Elizabeth DeBacco
WILLIAM WILLIAMS
Tang Tommy
Perez Hilda
Victoria Castillo
Barbara Skladany
Rosa Hilda

NEW YORKERS FOR BEVERAGE CHOICES

Mayor Bloomberg is proposing to ban sales of sugar-sweetened beverages over 16 ounces in New York City.

While New Yorkers would be limited to 16-ounce beverages, they would still be able to indulge in other high calorie items. Fountain and bottled beverages over 16 ounces could no longer be sold in restaurants, movie theaters, sports venues, coffee shops, food trucks or street carts. This restriction will cover everything from soft drinks to juice drinks to sports drinks and even some coffee drinks and teas!

According to the Mayor, New Yorkers need help deciding what size beverage is appropriate. We disagree. We are New Yorkers for Beverage Choices—a coalition of citizens, businesses and community organizations who believe that consumers have the right to purchase beverages in whatever size they choose. We urge the Board of Health to reject this proposed measure. We can make our own choices.

Tim Smith
dona kuhn
Timathy Smith
jane bruno
Edwin Gonzalez
Jim Davenport
David Slater
Eileen Gonzalez
Heeralall Sakhdeo
shawna anderson
Jared Sakamoto
susan olivero
Juan Filpo
Yesenia Adorno
Rickie Ortiz
leonel filpo
CARMEN RIVERA
Janusz Cholewicki
Sotiri Sotiriadis
Carmen Rivera
Tara Martin
Franz Fideli
Amaoilis Dilone
Ivan Dilone
Renee Prioleau
Jerry Gonzalez
CAROLYN PRINGLE
John Altenburg
frank sileo
Carolina Crawford
tara muller
Doreen Crawford
SAMONE P
Carole Gunn
richard Romano
Sara P
Michael Carrion
Virginia Brush
Ingrid Zloklikovits
Miguel Carrion
alejandro morales
Etel Cowan
Amee Morales
Barry Becker
Mike Teigue

Edgardo Bonilla
Elizabeth Bonilla
Nicholas Bair
Gerald Torres
Hester Matthew
Jaen Matthew
Mildred Cinque
Joseph Cinque
Adaisa Aquino
Patrick Geoghegan
Awihda Aquino
Eva Lopez
mary hart
Eva Lopez
Elizabeth Alter
Iren Wu
Angela Hammer
Jan Wu
Jean-Paul Parnizari
Jim kelly
Tyrone AShby
JOHN KELLY
Ronald Budiman
chris weiler
Naune Vasquez
Nilda Vasquez
Mary Hardman
Larmont Jackson
bruce alter
Alvin Ng
Layani Jackson
frank williams
Rory Stutzbach
Michelle Sturm
Chris Bouchard
Sanford Hales
Deborah Ameden
James Warren
CAROLYN HALE
Tim Schultz
Stacey Kerr
Tyrone Schultz
Jason Rokeach
Jessica Garcia
Martha Delafuente

Jessica Garcia
Gary Frysztacki
Mariah Roldan
Angelina LoCascio
Kristen Trahan
W Roldan
Marie Murabito
JOHN EMIGHOLZ
Dietra Kemp
Christian Emett
Ronald Redmond
NICOLE CABREJO11720
Leo Redman
JeremyW. Foil
jennifern schneider
Robert Davis
Michael Ortega
Robin davis
Maria Perez
Maria Perez
Anthony Parsan
Audrey Domenick
Joseph Clark
Lorraine Champagne
Gene Garvin
Kacie Clark
Amarelys Nieves
Gerald Garvin
Angel Nieves
Geraldz Garvin
Katie Haller
Rene Burt
Eilean Garvin
Arielle Burstein
Daniel Rodriguez
Joez Haller
Nicolla Garvin
Lisa Edwards
Angela Ramos
Ellena Garvin
Gerree Garvin
John Daniely
Diane Waldron
Odalis Pena
Steven Stimus

NEW YORKERS FOR BEVERAGE CHOICES

Mayor Bloomberg is proposing to ban sales of sugar-sweetened beverages over 16 ounces in New York City.

While New Yorkers would be limited to 16-ounce beverages, they would still be able to indulge in other high calorie items. Fountain and bottled beverages over 16 ounces could no longer be sold in restaurants, movie theaters, sports venues, coffee shops, food trucks or street carts. This restriction will cover everything from soft drinks to juice drinks to sports drinks and even some coffee drinks and teas!

According to the Mayor, New Yorkers need help deciding what size beverage is appropriate. We disagree. We are New Yorkers for Beverage Choices—a coalition of citizens, businesses and community organizations who believe that consumers have the right to purchase beverages in whatever size they choose. We urge the Board of Health to reject this proposed measure. We can make our own choices.

Wong Chris
PHYLICITA NELSON-WALKER
Leslie Congilosi
thomasj romano
Joe Brusca
Daren Mena
joseph kieffer
RaymondJ. Smith
MARION BALDOFSKY
Allison Mahoney
HarryP Baisley
Susan DiBenedetto
Shaneaqua Adkins
Gabriel Yonly
Jason Touw
RHONDA T. LAGUERRE
Frank Fober
JAMES WALLIN
Mary McCourt
Ken Quimby
Garrett John
Cleo Thompson
joseph soliman
Svetlana Poliakov
Fernando Hernandez
JACQUELINE SIMPSON
Gittel Segal
Raul Gonzales
Anita Buchanan
Ranahy Ryan
Donna Camilo
Ron Gentile
Judith Fernandez
Jennifer Stephens
Maria Rivera
Rashid Morad
Molly Diaz
Daniel Suarez
Glenn Pondexter
Margaret Killen
Maria Correa
Gloria Ortiz
Danny Motts
Damian Carllino

Eva Aldi
Lawrence Wright
Kevin Moody
Kerry-Ann Raneri
Roger Blake
You People
Evelyn Martle
david zaremba
Bradley Angelique
Linda Long
Gloria Kindon
Ingrid Wingate
Lutesha Watson
Daniel Kang
Emilio Caponigro
Juan Valentino
lynda cohen
Daniel Rodriguez
Jeanne Keeler
Kirk Edwards
Joel Diaz
Anita Rolling
Ana Ramos
Rosie Rolling
Adam danis
Nancy Pena
Regie Belen
Kenneth Pun
Street Chris
PATRICIA NEMARD
Leslie Martin
Christina Reynolds
Tasieana Bruton
Karole Palmer
Cesar Mena
Kyle Rapp
Helena Baldon
Clyde Mahony
Donna G
Susan Loades
ROBERT ADLER
MARY YORK
Jennifer A
Mayda Lopez
DANIEL LAHAGE

Lori Walls
Lai Chan
Fero John
elissa domingos
Chris Thompson
arlindo domingos
Edward Lenski
Fernando Hernandez
Eunice Simpson
Karen Franzese
Otto gonzales
Kristin Cantu
PAUL RYAN
RoseMarie Barbera
ivelisse reyes
Juana Fernandez
Maria Rivera
Juan Liriano
judy flores
Miguel Diaz
jill russo
Marcos Ponee
MIRIAM RUBIO
Leticia Correa
Gisello Ortiz
Joanne Delia
Michele Polanish
Joe Carlo
Michelle Vazquez
JANET MOODY
Samuel Small
Moses Blake
Barbara Martoral
Gerald Lehecka
Felicia Balthazar
Katie Angeliu
John Long
ALISON BEGOR
CYNTHIA WINICK
Marie Margiotta
Mbatjiul Kanguatijur
Patricia Friedman
Gail Young
Norma Valentoels
bernardon lerner

NEW YORKERS FOR BEVERAGE CHOICES

Mayor Bloomberg is proposing to ban sales of sugar-sweetened beverages over 16 ounces in New York City.

While New Yorkers would be limited to 16-ounce beverages, they would still be able to indulge in other high calorie items. Fountain and bottled beverages over 16 ounces could no longer be sold in restaurants, movie theaters, sports venues, coffee shops, food trucks or street carts. This restriction will cover everything from soft drinks to juice drinks to sports drinks and even some coffee drinks and teas!

According to the Mayor, New Yorkers need help deciding what size beverage is appropriate. We disagree. We are New Yorkers for Beverage Choices—a coalition of citizens, businesses and community organizations who believe that consumers have the right to purchase beverages in whatever size they choose. We urge the Board of Health to reject this proposed measure. We can make our own choices.

Willie J
Jose Tores
Jennifer Donner
Sharon Schwartz
Clifton Hill
Sathy Smith
lucille dasans
Carlos Gonzalez
Santina Benincasa
Kenneth Singer
Brisa Salazar
mary padian
Mieliael Fisher
lizzie stevens
Angelina Rivera
Demetri Dinkens
Brian Colgan
Kenny Pryor
Annette Matos
Sharonne Leon
Antonio Crespo
Rob W
FRED P
alecia ramos
Destiny Cartagena
patrick myers
Shakeemia Morefield
Vernon Boone
Vilma Alonso
Douglas Wilsey
Theresa Mauriello
Terrence Ryan
Christina Arce
dovid rubashkin
Christina Lopez
Wlcow X
TeresaS. Williams
Curet Ken
herbert choi
veacamf veacamf
Felix Vasquez
Cindy Jackson
Lee Arco
Jennifer Subervi
Akil Choudhury

Eileen Thomas
WALTER HALLS
Michael Sclafani
Nick Ennab
Esther Garcia
w G
Tammy roman
Jeanine Larkin
Kelly English
Carmelo Diaz
Dale Reynaud
Jessica Reeves
Julie Davis
kenneth conn
Carmen Torres
Junior Perez
thomas gerhard
SOPHIA CLARKE
Susan Ready
Stans Nisei
JOANN LOZANO
Rayfus Butler
JUDITH MEYER
ROBERT LOZANO
Christopher Driscoll
CHRISTOPHER BARROSA
kerryann white
FRANK SALZILLO
Harry Salyers
L Gelormino
Niccole Sanchez
ORLANDO SALVATORI
Michelle Flore
ariel cruz
Jennifer Stevens
Jenny Florance
mike spano
Freddy Floran
THOMAS ROACH
Kareem Epps
Carlos Roa
Alexandra Battaglini
Ronald Schlag
Jeanete Roa
Ali Doby

Dorothy Angarano
Kristin strehle
Ali Doby
LaShena Huddleston
MARY DOBY
Jesus Quasio
Luz Medina
John Quashie
Marie Arnold
Maria Quas
JAYA PATEL
jessica lopez
Yanira Cruz
Yasmelly Cruz
CHUCK BISULCA
Leela Oconnor
Yasmin Cruz
Robin Pacheca
Elizabeth Burgund
Lisette Pachean
Carol Heinrich
Jennifer Videtta
Jay Pachco
Patricia Giunta
JOHN CASARINO
John P Casarino
Demetria Bogdanos
Patricia Shanahan
ALFRED CASARETTI
LOUIS MORIZIO
Susan Lynn
Jodi Patrick
Jean Morisseau
Michael Morisseau
Lisa Messner
scott jones
Shamokia Boulden
karen palmeri
Pierre Boukhir
ROBERT PALMERI
Nora Bouferguene
karie robertson
James Mc Lawrence
S. Mc Ildraught
santiago jose

NEW YORKERS FOR BEVERAGE CHOICES

Mayor Bloomberg is proposing to ban sales of sugar-sweetened beverages over 16 ounces in New York City.

While New Yorkers would be limited to 16-ounce beverages, they would still be able to indulge in other high calorie items. Fountain and bottled beverages over 16 ounces could no longer be sold in restaurants, movie theaters, sports venues, coffee shops, food trucks or street carts. This restriction will cover everything from soft drinks to juice drinks to sports drinks and even some coffee drinks and teas!

According to the Mayor, New Yorkers need help deciding what size beverage is appropriate. We disagree. We are New Yorkers for Beverage Choices—a coalition of citizens, businesses and community organizations who believe that consumers have the right to purchase beverages in whatever size they choose. We urge the Board of Health to reject this proposed measure. We can make our own choices.

Bonnie Mc
Lema Mansoury
Leonard Lee
Lozado Armando
ivette robledo
Mr. Armando
Gloria VanTassel
Gloria Armand
Tunisia Losey
Mikayla Consalvo
Tysheba Losey
Edward Hernandez
Denise Losey
daniel cocca
shantae X
DEBRA GREENE
Shaquans X
Adam Guttman
Shaquiya X
Freeman Kevin
Adam Guttman
Annmarie Field
Goodwine Kevin
Chris Fiala
Nicole Rodriguez
Hawk Kevin
Diana Vazquez
Ana Reyes
Eduardo Vazquez
Kenneth Steenbuck
Edwin Vazquez
Young Jahwara
James Fares
D. BOLDEN-MURRAY
Shitat Jahreen
adriana betancourt
T. Madden
Colin Jahonoed
Christina
sunshinegirl@nyc.rr.com
Sanchez Irene
Robert Sunshine
JENNIFER GERGENTI
RobertR. Sunshine
Stephen Nicholas

sharkkarah harrison
Dawn Hannum
Leon Hannon
Denise Crisci
Edith Johnson
Marianne Hanning
JOSEPH SCURTI
Genevieve Johnson
MARK SCURTI
Shelley Mustafa
jerry scungile
Irving Milstein
Satarah Gardnel
Paul Brooks
Dolores Tames
Ramona Gardinez
Sherry Stark
Doreen gardiner
Moeses Romero
Alex McNeill
jeremy tompkins
Nancy Romero
Kathleen Taylor
Rafael Romero
Gaye Leonard
Brown Ernest
Kim Hengel
Gamble Ernest
nicholas yanios
Gamble Ernest
MARGARET REILLY
GEORGE CARRION
Carol Tonner
MARGARET REILLY
LaTonya Winston
Michael Reilly
kathleen doucette
Sean Dawkins
Richard Jones
Tanear Dawkins
Brian Davy
Kimberly Brower
Stephanie Versacio
Elizabeth Perez
Justyn Ripley

Elizabeth Perez
Chris Syntilas
Elsa Perez
Kenneth Clifford
john birchjr
mary mckenna
Vohn Clifford
Ryan Contessa
Bailey Clfton
Giuseppina Sboto
Roxanne Normil
BARBARA NORMAN
Wilma Kahn
Jaime Wells
linda raszl
Bernard Norman
PATRICK C
RobertW Fischer
Paul C
Lisa Micalizzi
PAUL C
Small Michel
David Martinez
Robert Rodriguez
Ramirez Micheal
Lietease Palmer
Aeborh Michea
carley edwards
kiana bates
Deneen Jenkins
Latif Bates
Mattie Fludd
Mitchell Bates
Thomas Marcel
Gene Braxton
Candy Torres
Dilanny Marcedere
Christina Marcase
nicholas hopkins
kristen byrne
Pimentel Alexandra
kimberly martz
Bryon Hunt
Taveras Alexandra
Ashon Alexandes

NEW YORKERS FOR BEVERAGE CHOICES

Mayor Bloomberg is proposing to ban sales of sugar-sweetened beverages over 16 ounces in New York City.

While New Yorkers would be limited to 16-ounce beverages, they would still be able to indulge in other high calorie items. Fountain and bottled beverages over 16 ounces could no longer be sold in restaurants, movie theaters, sports venues, coffee shops, food trucks or street carts. This restriction will cover everything from soft drinks to juice drinks to sports drinks and even some coffee drinks and teas!

According to the Mayor, New Yorkers need help deciding what size beverage is appropriate. We disagree. We are New Yorkers for Beverage Choices—a coalition of citizens, businesses and community organizations who believe that consumers have the right to purchase beverages in whatever size they choose. We urge the Board of Health to reject this proposed measure. We can make our own choices.

Vincent Wong
charles martz
hoki lau
Maine Gee
Rex Prittler
Carmen Lozado
Lakem Le.
kenneth Landon
Chris Le Perijord
Larry Lamb
cecelia washington
Hillary Le
Rodney Wells
earl fortney
Ryle Wells
Jacob Tyler
Selena Wells
Doris Washington
Dora Morris
Tawanda Jones
Ronald Washington
tc jones
Tenisha Jones
Richard Cruz
Alexandra Stark
Gail Ferguson
William Spaventa
Tina Guo
Karina Santos
darylanne boyle
Jaclyn Monroe
Efren G.
GEORGINA RODRIGUEZ
Brian Noble
Richard Woolever
Steve Edelman
jose ramos
Francine Panico
Nicole Hallenbeck
ROBERT DANGELO
Carol perry
Tamara Pedro
Valbona Tale
Angelo Chimeis
Patricia Negron

robert hart
Maryjo Thompson
AMBROSE BROWN
Charles Weck
Gian-Cario Melga
Dawn Casale
Cherye Bailey
Carol Shaw
Taiyana Madera
Doreen Sorrentino
Ana Adames
Valerie Yasinov
Barbara Fein-Zayas
michael porter
Ms. La Soul
Tim Walker
cathy carney
Kerry Sette
Martinez Joanna
Richard Trupp
Barbara Thomas
Sue Zimmerman
Martin Hernandez
Reggie Simmons
Debbie Condon
EVA ROGERS
Jose S Gomez
IRENE RUOTOLO
Lorraine Driscoll
Tina Hargrove
Jordon Ferber
Patricia Rivera
Justin Ramos
Jennifer Rodolico-Fastag
Cerrantes Diana
Jasmine Poindexter
sheldon geller
Robert Stuhl
Louis Cordero
Miguel Ortiz
U Jones
Kathy Rashid
Manuel Cardenas
Maria Montanez
Imran Ahmed

Collin Samuel
Barbara Biscaino
Mohanad Osman
Dorisela Martinez
Degna Andujah
ferdinand amores
SALVATORE RANDAZZO
RichardK. Bauser
Kamran Hussain
Cartagena Darlene
Andor Pena
stanley hou
Deborah McComb
Searola Christine
Maya Neville
Jessica Cobb
Judith cathcart
Matthew Bryce
JuanCarlos Mendez
robert ferreira
Lee Margulies
Karamuit Banga
MARCARMEN MALAVE
Mike Arnone
john eline
ANIL AGARWAL
Abdul Young
Theresa Puglia
Jaime Lamert
Joseph Delgado
Jennifer Wanamaker
Peter Rupp
RPS Pacheco
Tracey Johnson
Duwan Thwreatt
Ray Chevalier
michael sforza
Brandon Hernandez
Abigail Singh
Irina Mullokandova
David Mullokandov
Sonia Gonzalez
RANDY S
carole andrzejewski
melba magarin

NEW YORKERS FOR BEVERAGE CHOICES

Mayor Bloomberg is proposing to ban sales of sugar-sweetened beverages over 16 ounces in New York City.

While New Yorkers would be limited to 16-ounce beverages, they would still be able to indulge in other high calorie items. Fountain and bottled beverages over 16 ounces could no longer be sold in restaurants, movie theaters, sports venues, coffee shops, food trucks or street carts. This restriction will cover everything from soft drinks to juice drinks to sports drinks and even some coffee drinks and teas!

According to the Mayor, New Yorkers need help deciding what size beverage is appropriate. We disagree. We are New Yorkers for Beverage Choices—a coalition of citizens, businesses and community organizations who believe that consumers have the right to purchase beverages in whatever size they choose. We urge the Board of Health to reject this proposed measure. We can make our own choices.

Rodriguez Fernando
Jurid Rivera
Emelia LaRock
Joseph LaRock
Jose Diaz
Eric Volges
Todalis Portillo
rosemary lombardi
Mirrand Cortez
jason volges
BEATRICE ORTIZ
Aceth Carlos
Felicia Adams
Jeremie Moore
Marisa Garcia
RONALD ROCHFORD
BARBARA BLASUCCI
Ann McKeon
Jeff Maser
jennifer reardon
Wright Annette
Brittany Peck
TONY LOPEZ
AB Woland
patricia ofori
salvatore rotondo
EUGENIA KARLSON
Yanessa Valuerde
jjerome stahley
Edward Wecera
MERRILL J
GEORGE STERN
Vernon Kelley
Patricia Hawkins
Gabriel Guzman
MICHAEL WARREN
Danny Rodriguez
miguel velazquez
Mark Edwards
Audi Ramos
Barney Rabbito
Ashley Daniels
SUZANNE CHINNOCK
Rafael Pena
Barbara Miller

Nancy Miller
Arjun Chowdri
Agramonte Nelson
Brenda Madsen
Corey Brunson
mary barbour
Hazel Mena
Jessica DeBellis
JoAnn Berry
Mikey Baldeo
KATHERINE MAHONEY
Maureen Lynch
maria roy
Gonzalez Adimalis
Jennifer Yon
Anita Markowitz
Abi Zollner
Alvin Laguar
Alfred Wallace
richard andreorio
Jackson John
Hillary Deutsch
Devante Thompson
Craig Baco
Gail Thomas
Georgina Hernandez
Rory Simpson
Paola Lema
Velma Gonzales
Teresa DeMicco
Stephaine ryan
Daniel DeLaRosa
Michael Luciano
Loni Fernandez
Marilyn Vega
Maria Rivera
Nelia Diaz
Marcia Berkowitz
Brian Ponce
Sheila Jansen
Thomas ONeill
Tomas Correa
Jacqueline Ortiz
julie doyle
BEVERLY MacEntee

Gray Carline
Ebony Mood
Stephen Hansman
Craig Herold
tank blake
Antony Martiren
Carolyn Herold
john shotter
Louise Angelino
PHYLLIS LONG
Renee Clancy
Chiffon Winfroy
Jennifer Wein
CECILIA KANELBA
Linda Cipriano
Alex Torre
Kevin Meade
victoria kaufman
Nickay Himes
Pete Smith
Arlene Panelli
Angel Gonzalez
Vinnie Cama
Gamel Saleh
Rick Crescini
Chris Fitzmaurice
patricia butler
AIDA RIVERA
josephine borrero
louis santoianni
MICHAEL DISCHIAVI
michael robischon
Sue Pugliese
Dan Cristiano
jill bevilacqua
ANGELA P
B Dwyer
Joanne Velieff
Michelle Carter
THERESA MORENO
A Johnson
philip perry
Barbara Bordina
Patricia Olori
Colon Maybelline

NEW YORKERS FOR BEVERAGE CHOICES

Mayor Bloomberg is proposing to ban sales of sugar-sweetened beverages over 16 ounces in New York City.

While New Yorkers would be limited to 16-ounce beverages, they would still be able to indulge in other high calorie items. Fountain and bottled beverages over 16 ounces could no longer be sold in restaurants, movie theaters, sports venues, coffee shops, food trucks or street carts. This restriction will cover everything from soft drinks to juice drinks to sports drinks and even some coffee drinks and teas!

According to the Mayor, New Yorkers need help deciding what size beverage is appropriate. We disagree. We are New Yorkers for Beverage Choices—a coalition of citizens, businesses and community organizations who believe that consumers have the right to purchase beverages in whatever size they choose. We urge the Board of Health to reject this proposed measure. We can make our own choices.

John Vansteen
Mauro Arellano
Arcides Lopez
PATRICIA BRENNAN
Tyshia X
E. Henderson
REVFRANKLIN WINTERS
Derek Kennedy
Omar Vassall
liz fogarty
Stephanie Torres
Andre Jackson
Bridget suh
Jennifer Stingone
David Silveira
Herbie Hamilton
Sharetta Scott
tenika coleman
Cristal Garcia
Leah Ellison
Juan Roman
Emily Ma
Katie Ensign
Paula Bennett
Anne Roetheli
Merzier Reginald
Sarah Hoffman
Epiphany Davis
Kathy Seaman
JOSE PEREZ
GLORIA CLAROS
Patricia Blankenship
Moses Noble
Suzanne McBride
Guadalupe Rivera
Hira Butt
Robert Rivera
Phyllis Mias
Jennifer Hubbard
Susan Bartlett
maggie zbierska
LESTER MANTELL
Michael Kear
YEDITZA ALEJANDRO
Amanda Santos

CLAUDIA AMANN
Angela Gagliardi
nancy bernhard
Edwin Rodriguez
Vladimir Chapranov
Cindy McKinney
Black Edward
Diana Ramos
Lisa Ng
Ashley Rogers
Yvette Daniels
Amy Varada
Sherma Pelage
Veronica Fuster
Terry Choi
Michael Santiago
Robinson Nelson
Raymond Maldonado
Cherise Brummell
Donna Santiago
Roosevelt Meloud
Daniel Fumero
Chu Baker
Anthony Magnavito
Lon Knappenberger
Pat Finn
bobby adams
Gus Ying Li
Gina Finn
Joe Ladd
Veera Kota
Brent Walker
Daniel Donohue
Tremaine John
Gerald Glassman
Malika Thompson
Richard Scheulen
hidi soren
Jose Hernandez
Avraham Sofer
TIMOTHY SIMON
Brianna Gomez
Devan Cornish
Jack Russo
Jackie Blennis

Warmy Fernandez
Bob Benway
Michelle Rivera
Kimberly Barton
Candace Higgins
Ruth Diaz
Carole Prymuszewski
Dan Pollack
Joseph Menear
Addie Corn
Juana Ortiz
Adele LaChacz
james carianrone
robert ballish
Stephanie Montez
Neal Figary
tracy myron
John Blackman
Andres Martinez
Jamie DalCero
Beverly Travis
Ponderter Angela
debra Walther
Irina Loizzo
Bonnie Wilson
nora fraser
GARY KAM
judy kakeh
Christopher Rodriguez
JOHN DELLIO
Maryann Mazzola
Glenda Edwards
Jose F. Ramos Jr.
Maureen DiBrienza
Willis Dante
flo avery
Maria Pena
sue nemeth
karen Giannotta
Cartwell Chris
Hesadi Neri
julie nemeth
linda eisenhauer
KIM BRYAN
Justin Mendes

NEW YORKERS FOR BEVERAGE CHOICES

Mayor Bloomberg is proposing to ban sales of sugar-sweetened beverages over 16 ounces in New York City.

While New Yorkers would be limited to 16-ounce beverages, they would still be able to indulge in other high calorie items. Fountain and bottled beverages over 16 ounces could no longer be sold in restaurants, movie theaters, sports venues, coffee shops, food trucks or street carts. This restriction will cover everything from soft drinks to juice drinks to sports drinks and even some coffee drinks and teas!

According to the Mayor, New Yorkers need help deciding what size beverage is appropriate. We disagree. We are New Yorkers for Beverage Choices—a coalition of citizens, businesses and community organizations who believe that consumers have the right to purchase beverages in whatever size they choose. We urge the Board of Health to reject this proposed measure. We can make our own choices.

Vicky McMann
Helen Barber
Wanda Balines
Anthony Mainolfi
ROBIN FRANCE
Kathleen Dougherty
JOHN ADORNO
VALERIE YOUNG
DONNA EMILIO
Wesley Lake
sally durisek
KATHLEEN WALSH
James Glenn
MARY SCHMEELKE
Brartlett John
A Thompson
Tina Agostino
Jennifer Milano
Elizabeth Hernandez
Darnell Sims
David Scouten
Jessica Gonzales
Becky Dent
Dubok Ryan
Christopher Long
Karen Newman
Jennifer Fernandez
Magaly Rivera
Jacquelyn Powers
Patti Gough
Maria Diaz
Thad Popar
Deborah Hyneman
Deborah Slentz
Tiana Correa
lynn predmore
Eli Ortiz
Craig Romain
Rodriguez Carlos
Ty Moore
kenneth lawless
steve shove
Melissa Blalock
Sheila Marville
Melissa Hetherington

Diana Crate
Jeannine Anguiano
Bryon O'Leary
Bridget Long
Kris Winterbourne
nancy hann
FREDERICK KAPLAN
Ronni clark
Mowl Valerie
Barbara Slifkin
Stephanie King
Tawley J
Daniel Rodriguez
Helen Marini
Victor Ortiz
Kimari Edwards
Amanda Ramos
Allan Menikoff
octavioandrew irizarry
Andrea Dankert
Milvania Pena
James Birish
Chris Kohler
Smith Chris
Greg Nemecek
David Franco
Rodion Dmitriev
Sam Bruton
Hope Menaker
Mark Janowicz
ELIZABETH CONNEALLY
M Balducci
peter padovano
Henna Mahoye
steven macri
Parra Adneliz
Anthony York
Alba Gerbasi
Kristen Vaianella
Etchison Laheim
Garry Walls
John Eckert
Elmore John
victor Caban
Cheryl Thompson

maria rivera
Cristina Orrego
Felicita Hernandez
Donald Simpson
BANU KIBIK
Donald Guinta
Omar Gonzales
debra williams
NORINE RYAN
Josie Fernandez
carmine battaglia
Steven Rodriguez
Maria Rivera
Diabetes Mellitus-Typetwo
Michelle Diaz
Arthur Ponsky
Leah Lazzaro
simon poon
Kevin Correa
GILBERT ORTIZ
Jermaine cooper
Elexis Gaines
Alice Carlo
Darrell Moody
Steven Figueroa
melissa mojica
Michael Blake
Marie Martorano
marilyn gutierrez
melissa mojica
Harrison Angelo
Jamie Long
Phillip Gill
Eileen Winn
Brian Hoener
Hilary Steltenpohl
sauttu kanoueu
Luis Valenzuela
FrancesS. Kelly
timothy waldron
WERNER J
Sehmia Salomon
tom marengo
Carolyn Salomo
Soiful Alam

NEW YORKERS FOR BEVERAGE CHOICES

Mayor Bloomberg is proposing to ban sales of sugar-sweetened beverages over 16 ounces in New York City.

While New Yorkers would be limited to 16-ounce beverages, they would still be able to indulge in other high calorie items. Fountain and bottled beverages over 16 ounces could no longer be sold in restaurants, movie theaters, sports venues, coffee shops, food trucks or street carts. This restriction will cover everything from soft drinks to juice drinks to sports drinks and even some coffee drinks and teas!

According to the Mayor, New Yorkers need help deciding what size beverage is appropriate. We disagree. We are New Yorkers for Beverage Choices—a coalition of citizens, businesses and community organizations who believe that consumers have the right to purchase beverages in whatever size they choose. We urge the Board of Health to reject this proposed measure. We can make our own choices.

Pat Roulo
Hidalgo Flerinda
John Naporkowski
ishmeal flenory
Joellen Rivinius
Vitina Lopez
Daisy Riviera
Christina Lorenzen
Naahyanna djata
JAMES CLARKE
john lynch
Taina Djadjan
Mohammad Qazi
Peter PisapiaJr
Alcadia Qasquez
Md Ali
Alyssa Sillaro
Fent Crpos
Gerry Watnick
Ronald Crows
Gerry Watnick
Krystal Pabon
Maria Pabon
Nancy Bentvena
Reuba Carver
Helen Armstrong
Irene P
Reuben Carver
Deborah Morgan
Patricia Militello
Deborah Morgan
Jeipel Alicea
Donna Simmons
Michael Boston
Christopher Provan
Robert Boston
Larrain Miles
LATESHA MAZYEK
Christopher Mazyck
Jeffrey Clement
sean noonan
Vanessa Ariles
Mary Deil
Christine ariistzabal
Joham Lorenzo

Jeremy Flinchbaugh
Jokeyni Lorenzo
john colasanto
Srablo X
Diane Gregory
Star X
Melissa Lemm
ChrisL Winters
mohammed kersit
Charles Kershaw
Craig Braun
Kaelly Vazquez
corinne dalia
Karen Vazquez
Sandra Cortez-Johnson
Graham Jacqui
Sandra Amedick
Migdalia Outlaw
PIERRE JACQUET
CAMRAN SUMMER
Joan Casario
dorothy torpey
Jaime Summa
LISA WATFORD
Bobbie Hanille
Ahmed Hanif
jessy gonzalez
Carrescia Scott
janet metz
carrie scott
Gaspar Nunez
sherry gonzalez
Alberto Garcia
Jennifer Gauvreau
Alejandro Garcia
Carmen Romenel
Debra Myers
CLAIRE WALSH
Marilyn Romen
STEPHEN ERICKSON
Paula Brechtel
chris rettino
Tejada Erickson
DONNA REID
stacey barrett

Madge Soto
Dorothy Reid
Alexander Davis
dawn brito
Alfred Davis
Louella Beeny
Gisette Perez
robin patterson
dawn welsher
Goni Perez
William Soto
Oscar Clemente
Patricia Clemente
sarah chilson
Rivera Noriam
Joy Allen
DAWN TRISCHITTA
STEVEN NORI
BarbaraR cogan
SYLVIA C
T C
Patricia Blaszczak
Brown Michael
Dan Colangelo
Richard Wierzbicki
Burke Michael
Phil Donnelly
Lauren Bass
Donna DeBiase
Nyemhh Bass
cindy vanzile
Manuel Marante
Cristal Maranta
Alex Farquharson
Linsey Vallett
Meg Alexander
Kenneth Stevenson
Mercado Alexander
Brenda X
SALVATORE MATTERA
Jennifer Curran
Becky Block
Nerail Laxe
Fernando Costa
VIOLA LAWYER

NEW YORKERS FOR BEVERAGE CHOICES

Mayor Bloomberg is proposing to ban sales of sugar-sweetened beverages over 16 ounces in New York City.

While New Yorkers would be limited to 16-ounce beverages, they would still be able to indulge in other high calorie items. Fountain and bottled beverages over 16 ounces could no longer be sold in restaurants, movie theaters, sports venues, coffee shops, food trucks or street carts. This restriction will cover everything from soft drinks to juice drinks to sports drinks and even some coffee drinks and teas!

According to the Mayor, New Yorkers need help deciding what size beverage is appropriate. We disagree. We are New Yorkers for Beverage Choices—a coalition of citizens, businesses and community organizations who believe that consumers have the right to purchase beverages in whatever size they choose. We urge the Board of Health to reject this proposed measure. We can make our own choices.

ant apicello
Barbara Shankman
Jennifer Jone
Linda Samuel
Susan Barzelatto
Eufemid Flores
Barbara Bari
Maniseo Robert
nicole marland
john supple
Deanna Dominguez
Michael Tord
Marica Strang
christine voskinarian
Dillard Hill
sean smith
Beata Horecki
Anne McEvaddy
Carmen Gonzalez
Johnny Salazar
Debbie Marmer
Amy Stucker
Sandra fisher
Kay Witzel
Anthony Rivera
Pernell Dingles
Mercedes Arroyo
Danny Pryer
elizabeth mancuso
Kerri Cucciniello
Diana Crespo
Andrea Saccucci
GUS P
Maria Cartagena
marcia bryant
sharon morgans
TITO MORE
Gloribel Couvertier
Charles Booker
Bridges Maureen
Carol Duong
Suk Duong
Jonathon Arce
Linda Parsons
clemencia lopez
Yangster X
Leatrice Falcone
Barry Parsons
John Kemtim
H. Candy Vasquez
Kevin Seaman
Angela Quinones
Cornelius Jackson
Caroline Suazo
Elizabeth Capparella
Arthur Hall
Diana DiBella
Jenine Sciascia
arlene fierro
Jennifer Velazquez
Felix Garcia
Michelle Valdez
william roman
meagan miller
Natalie English
Brian Reese
william lee
Paul McCloskey
Kamar Davis
Pamela Punger
Karla Perez
Tim Clark Jr.
ROBERT BIALASZEWSKI
Bobby Niral
Beth Lockett`
Steve Lockett
Tony Butler
C Meydon
john locascio
Laura Mattera
Elizabeth Barroeta
Marlon Smith
Jill jones
Benny Johnson
Lauren Coleman
Carrie Ortiz
Eli Goodman
John Wayne
Melissa Gonzalez
Kirby Wayne
Eraine Padula
Roberts Wayne
Yarille Ortiz
Bumpy Johnson
Kathleen Fraser
C. Johnson
Robert Donato
LINDA WAYMER
Candy Johnson
Stuart Einbinder
Darcy Darling
chuck reckner
Carolyn Johnson
Pruden Robert
Michelle Barner
sandra vincent
Max Mercado
Andrew Watz
George Nichelson
Melvin Mercado
greg gamlen
Olivia Domba
shannon clougher
john whipple
Arthur Nichals
Michael Mercado
Terri LaVergne
Margret Cuffe
Jason Barclay
Paul Rose
Miguel Mercado
Robert Edward Bullock
Joan Borkowski
Cheryl Bodon-Aponte
EDWARD BARCIK
Thomas Mogavero
Nancy Mercado
Michele McIntyre
John Martorana
Tamia Bullock
CHRISTINE BARCI
Kacy Lozinsky
Andrew Barcha
Reinerio Pagan
Cole Katz

NEW YORKERS FOR BEVERAGE CHOICES

Mayor Bloomberg is proposing to ban sales of sugar-sweetened beverages over 16 ounces in New York City.

While New Yorkers would be limited to 16-ounce beverages, they would still be able to indulge in other high calorie items. Fountain and bottled beverages over 16 ounces could no longer be sold in restaurants, movie theaters, sports venues, coffee shops, food trucks or street carts. This restriction will cover everything from soft drinks to juice drinks to sports drinks and even some coffee drinks and teas!

According to the Mayor, New Yorkers need help deciding what size beverage is appropriate. We disagree. We are New Yorkers for Beverage Choices—a coalition of citizens, businesses and community organizations who believe that consumers have the right to purchase beverages in whatever size they choose. We urge the Board of Health to reject this proposed measure. We can make our own choices.

john cantine
Christina Barcelona
barbara fitzpatrick
Marina Castillo
Wilkinson Robert
Williams Robert
james pope
Nam Nguyen
Michael Heath
adrian best
Marelly Quiles
Jasmine Perez
Reinaldo Mercado
Deborah Halbohn
ELIZABETH DYSON
Stefan Dolbashian
Andrew Watson
Candace Roberson
nancy nieves
Angel Monroig
Nora McElroy
Amanda Dolan
Neftali Cruz
Roger Cornelius
YUEN CHAN
margaret butcher
Steven Buler
Pedro Barbosa
EDWARD ZELINSKI
Candice Watson
JOANNE SMITH
joanne marinaccio
Daniel Johnson
Gillian Giordano
Matt Wolfe
Chris Watson
Darren Nolan
Thomas Dolan
Emaliy Lasquez
Darren Johnson
Krystal Eckerson
Katrina Bonoan
Amanda Zimmerlink
Ed paez
Darren Johnson

danielle cronin
WALTER VAIL
Pilar Castillo
Lisa Zimmerlink
JENNIFER ROBBINS
Lasha robbins
Tony Paes
Patricia Flaherty
justin ferrer
Sarbjot Paermar
jennifer JENNACO
Heholt Dogean
charlie cronin
MELANIE TREVINO
Lynn Robbins
KENNETH DOESSCHATE
Robert Castillo
Steven Baumser
Kyle Balestrieri
Ed WalshJr
Ronit Paer
Luanne Nicholson
Roberto Castillo
Joi Hutchison-Walsh
Olivia Doel
Dennis Neils
SUSAN MANN
MARY MALONE
Roberto Castillo
Jeanett Torales
tiffany cruz
STEVEN PADULA
JoAnn Georgianna
Kathleen Fegan
De Jesus Aixa
Patrice Keenaghan
HENRY HILL
Ray Torado
Rachelle Rehner
Lorraine Gibson
Sonia Castillo
Christine Sallah
Patrick Mulhall
Isaac Hill
Annette Cusimano

emily seufert
Marcelle Fleming
xstephan toorans
richard nixon
Gerina Toon
Grisel Murillo
Paul A. Toomey
Bob Simmons
Lawrence Hill
Cynthia Barry
Reyna Thomas
lisa hill
Albert Zirino
Lamar Tookes
Kelli Roselan
Maurice Hill
Janet Kaszeta
NANCY HILL
Juan Quezada
Vaibhav Mahajan
Annie Silva
Maureen Mallette
DEBBIE VENERE
Lawrence Miller
Johnnequa Menifield
Michelle Mallette
rosa cruz
gary benedict
VERMA WALLACE
melissa villeaume
Elisa Schweber
Jasmine Menhendez
JOHN MALLEN
Hisoan Aiken
Terrell Mallard
JoanG. Krippel
Brenda Ervin
Ariel Cotallat
Serrano Barbara
Malik Aiken
Jared Vest
Elizabeth Urban
Terrell Mallard
Slvarado Barbara
Tysheena Aiken

NEW YORKERS FOR BEVERAGE CHOICES

Mayor Bloomberg is proposing to ban sales of sugar-sweetened beverages over 16 ounces in New York City.

While New Yorkers would be limited to 16-ounce beverages, they would still be able to indulge in other high calorie items. Fountain and bottled beverages over 16 ounces could no longer be sold in restaurants, movie theaters, sports venues, coffee shops, food trucks or street carts. This restriction will cover everything from soft drinks to juice drinks to sports drinks and even some coffee drinks and teas!

According to the Mayor, New Yorkers need help deciding what size beverage is appropriate. We disagree. We are New Yorkers for Beverage Choices—a coalition of citizens, businesses and community organizations who believe that consumers have the right to purchase beverages in whatever size they choose. We urge the Board of Health to reject this proposed measure. We can make our own choices.

Marjorie Abreu
Amir Maher
Miguelina Aija
Tiera Aighewi
Chantel Abreu
Eric Richardson
Israilou Moshe
ROSALLY PEREZ
DENISE BRADISH
Jeffrey Quencia
tera keller
Demorcy Queleen
Jean Meneillo
norina maiorano
PatrickJ Hamilton
Stuart Sussman
Jose Padilla
Colleen Nobrega
Shine Malik
Erica Fuller
Sharlene Cruz
Johnny Tomstell
William Santiago
mayra lopez-seda
Maria Dalmau
Sheena Cruz
Jennifer Barak
Jose seda
Self Queens ny
Gregory Grasselena
June Champagne
VINCENT CASTELLANO
Rahim AIB
Benson Wilkie
Lesley Wiggins
Rick Weber
ROBERTA WATKINS
Dennis Tompkins
Steven Hill
Derrick Tompkins
Eddie Gentry
Skyangelie Cruz
James Chen
peter Stanley
Eugene Johnson

Trinity Hill
Cesar Fernandez
Anthony Mosaveia
pat licari
William Hill
Sarah Bagley
Dennis Slater
James Bracey
Kiara Queens
Kim Milana
Max Queens
Nakeiye Morton
JEFF COSTIGAN
MARLENE COSTIGAN
Mark Weihs
NAKEIYE MORTON
P Jeffries
Tony Cruz
Nick Queens
carl muller
crystal gunderman
Alice Echtner
Troy Cruz
Carmen Bracero
Diana Zapata
Laniqua Ragin
Raye Newman
sharon mortley
Thomas Jackson
David Bracero
Lisa Magliente
V. Cruz
Angelina Searles
Christina Moschetta
Jose Lard
Ivonne Bracero
Shamika Smith
ARLENE MANN
Thomas Reznicek
Jamie Mortimer
Christine Gonzalez
DeAnna Capella
SHANEEKA SMITH
Debbie Mulligan
Mary DiBenedetto

Michetina Bracero
Nancy Streiter
FRANKLIN RIVERS
Pamela Regensburger
Claebs Gonzalez
Angela Soos
JADA DIXON
Shawn Smith
HERBERT PLATERO
Shea Smith
Gary Longo
gilberto vazquez
Sheila Smith
frank hanhen
Danfio Gonzalez
jennifer Leahy
Danny Gonzalez
karen wagner
Shirley Smith
Dantia Gonzalez
Carolyn Coconato
David Gonzalez
Marc Cilano
Philip Zanori
R Green
FRANCES ZANGHI
Jillian Pachero
Alicia Millette
DAWN DENNISON
Bu Zanekee
Jennifer Lapointe
Ernest Caban
WILLIAM BALESTRIERI
Nicole Zane
Stephanie McGinnis
Enid Maldonado
JOSEPH LAPOINTE
TaTanisha Hinton
Patricia Fischer
pattie Cehulik
Janice Olivia Cassanova
Dominga Zandray
Angela Vince
Joel Roberts
Frances Maldonado

NEW YORKERS FOR BEVERAGE CHOICES

Mayor Bloomberg is proposing to ban sales of sugar-sweetened beverages over 16 ounces in New York City.

While New Yorkers would be limited to 16-ounce beverages, they would still be able to indulge in other high calorie items. Fountain and bottled beverages over 16 ounces could no longer be sold in restaurants, movie theaters, sports venues, coffee shops, food trucks or street carts. This restriction will cover everything from soft drinks to juice drinks to sports drinks and even some coffee drinks and teas!

According to the Mayor, New Yorkers need help deciding what size beverage is appropriate. We disagree. We are New Yorkers for Beverage Choices—a coalition of citizens, businesses and community organizations who believe that consumers have the right to purchase beverages in whatever size they choose. We urge the Board of Health to reject this proposed measure. We can make our own choices.

Terrence Laplant
Michael Doldan
Christopher Spazianto
Abigail Lapin
Joanne Casatelli
THOMAS AHERN
Robert ziarno
Abby Spazianto
DONNA LAPIDUS
ROSA AHEDO
suzanne moulds
Deirdre McCool
Diana Marra
Hanna Art
Vorfo Zamir
PETER STATHES
Denise Pacheco
Jeffrey Newman
Sara Thompson
Travis Straub
ERNEST PACHECO
Jose Maldonado
Victor Rodriguez
Brown Morrisa
Sharon Lanzol
DEVLIN T. CASIMIR
Jeanne Burke
Tina Ahuja
Tasha Smith
bonnie parker
Nicholas Orlich
Rebecca Espinosa
Rude Casimir
Sidan Agusth
IRA PACHECO
Angie Gay
faiga Fogel
Francine Boyd
Fred Toley
Terrell Smith
Chris Messineo
veronica knapp
Edgar Gonzalez
Iesha Borges
Thomas Smith

Jorge Rivera
Brandy Nussbaum
Christina Casillas
Cherie Wilson
Bob Tebaldi
Kervin Hidalgo
Edgin Gonzalez
Tommy Mccollum
Kathleen Hummel
Edguardo Gonzalez
Shirley Bauer
Diane Rice
Ashley Arroyo
Mary Pacheco
Ron Galdieri
Mary Pacheco
Deborah McCluney
Kathleen Grant
Ruth Ferraro
cindy ortiz
Daisy Medina
Amy McClown
Rita Casian
John Scuteri
naralie pacheco
william kappen
ToniAnn Ezzo
DONALD CASH
Eddie Arroyo
Lisa Washington
Marianne Stapleton
Christopher Repman
Yolanda Medina
Frank McCloud
Efran Arroyo
Norbert Smith
Amanda Casey
richard kobylanski
Kevin Johnson
Elizabeth Ficeto
Hellen Arroyo
Scarlet Salazar
Luanne Peterson
Eileen Schwartzman
Kimmie McClinton

Anna Frederick
LILLIAN FISCHER
Katty Suero
Carlos Salato
darla marazzo
JOSE ARROYO
Lisa Vosburgh
Jeanette Reynolds
RICHARD PUTONTI
Thomas Fischer
LORI FLAHERTY
Levia Croskey
Cheyenae Salas
Barbara Adams
demetra salas
Lisa Conway
Catherine Tanner
Demetreus Salas
William Fiquet
rebecca dejesus
MILAN PATEL
Angel Fiqueroa
Exifanie Salas
Yomayra Genao
Mirna Fiouretti
Ron Booth
Michael fiorenza
Ivan Calero
Tonnie Washington
David Robbins
ELLAN ZADOFF
Treska Washington
Fred VanBolhuis
Leslie Morris
Denise lownie
Keyla Lizardi
Joseph Zaczyk
Tyrone Washington
Cassandra Moore
Dawn Keefe
Leroy Johnson
Patricia Cooper
Tyrone Washington
Bejide Lang
Linda Johnson

NEW YORKERS FOR BEVERAGE CHOICES

Mayor Bloomberg is proposing to ban sales of sugar-sweetened beverages over 16 ounces in New York City.

While New Yorkers would be limited to 16-ounce beverages, they would still be able to indulge in other high calorie items. Fountain and bottled beverages over 16 ounces could no longer be sold in restaurants, movie theaters, sports venues, coffee shops, food trucks or street carts. This restriction will cover everything from soft drinks to juice drinks to sports drinks and even some coffee drinks and teas!

According to the Mayor, New Yorkers need help deciding what size beverage is appropriate. We disagree. We are New Yorkers for Beverage Choices—a coalition of citizens, businesses and community organizations who believe that consumers have the right to purchase beverages in whatever size they choose. We urge the Board of Health to reject this proposed measure. We can make our own choices.

VELIA FILIPPI
april brooks
Mark Bowles
Beverly Boling
Mchael Boling
VICTORIA WASHINGTON
Danny Singh
Brian petrosillo
Gerald Martin
James Lang
Lionel johnson
Royal Lohnes
Lisa Johnson
Era Kaltsass
Lolita Johnson
Daniel Luca
Art Gasiewicz
Jose Zabala
Beverly Hallquist
Kamara-jai Warrens
Carol Pierce
Craig Pierce
Tiffany Morris
Joshua Pierce
TONY MORRIS
Bradley Morehouse
Carter Lane
Neuseli Simon
Ronisha McCartney
Mark Johnson
Jennifer Harriman
Maryann Cinque
Malik Bowens
Mike Sugrim
JOE SALA
Christina Gallo
Julianne Bowen-Cipolla
Ailyn Morrera
theresa guglielmo
susanna greco
Kenya Arrington
Bruce Wilding
Baim Sugrim
Glory Sugrim
Teona Smartt

Lina Sakurai
LENORE FINEBERG
HAROLD SAKS
giovanni maisonet
CHRISTOPHER BOWEN
Terry Acunzo
Dorian Montalvo
Jackie Gonzalez
MARILYN FINDLAY
Jessica Dory
Thomas Lu
John Herder
HendrikG. Goetzll
Phillip Findlay
Kevin Morrah
EricaLynn Fox
MARIE MORRA
Dave Lozo
Bill Fox
Laura Fox
Jason Ryder
Lindsey Lozmack
Richard Haran
Bill Bover
Adrienne Morosca
Barbara Haggerty
Debra Frey
CAROL BOVE
JONATHAN WEBB
Linda Tiu
Julio Lozano
Elisabeth Liddie
Diana Hartman
Edna Bouzidi
Ivan Heyward
Diane DeRenzis
Ariana Rivera
Mary Liddie
Joshua Lozada
patrick carey
shantell parish
Tom DiNardo
ARLENE RIVERA
Antoine Flowers
Cathie Serbert

Lopez Pablo
Angela Hargraves
JOSEPH DINANNO
Pat O'Sullivan
Greg Cartone
Augustin Rivera
trudy kovics
AURORA RIVERA
Andrea Feathers
Kristine Vadjinia
Autsin Rivera
Linda Riddles
Raven Dimps
Sally Toledo
ROBERT DIMPERIO
Michele Shoen
Ben Rivera
arthur masotti
Sally Dimoski
ROBERT SALTZMAN
Ramirez Dimorkih
LISA TISDALE
REA AGAPITO
Julianne Whalen
Marie Warhola
Taisha Tirrus
Paula Sinfield
Greg McCallion
Mathew Fantrazo
Jovanghn Warfield
Jenniefer Tirrani
Carole Mineau
Stephen Hewitt
George Figueroa
rich albano
DAVID TIRPACK
James Pearsall
Olga Johnson
Raj Jagassar
Syaisha Hewitt
Rosa Diaz
George Bantz
Jason Arnold
Darin Tirbanit
ian smith

NEW YORKERS FOR BEVERAGE CHOICES

Mayor Bloomberg is proposing to ban sales of sugar-sweetened beverages over 16 ounces in New York City.

While New Yorkers would be limited to 16-ounce beverages, they would still be able to indulge in other high calorie items. Fountain and bottled beverages over 16 ounces could no longer be sold in restaurants, movie theaters, sports venues, coffee shops, food trucks or street carts. This restriction will cover everything from soft drinks to juice drinks to sports drinks and even some coffee drinks and teas!

According to the Mayor, New Yorkers need help deciding what size beverage is appropriate. We disagree. We are New Yorkers for Beverage Choices—a coalition of citizens, businesses and community organizations who believe that consumers have the right to purchase beverages in whatever size they choose. We urge the Board of Health to reject this proposed measure. We can make our own choices.

daniel preischel
Panell Johnson
Travis Hewitt
charles Agosto
Dorothy Reardon
CORY HEWARD
Andrew Hevia
Nola Cornett
Nyeshia X
nikki loberfeld
mark loberfeld
tony kim
Shaneequa Ware
joe sperber
Idelize Tirado
sam shiwmangal
MARGARET MCCABE
dennice barr
Betty Strong
Randy Strong
KAREN MCBURNIE
R Johnson
nancy pepe
DOROTHEA MANGINI
Juan Lovenzo
Taylor Hesketh
Susan Diaz
Alice Arnie
Timothy Watson
carlos rivera
helen pepe
Greg Arnheiter
Jessica Osorio
Baby McBride
Robert Scoyni
Mark Saeed
Carlos Rivera
JOHN DIMAGGIO
Vincent Chan
Joseph Calamita
Oscar X
John Siebert
Carlos Rivera
Regina O'Leary
Siobhan O'Leary

Bruno Arnaldo
Susan Sheldon
Chris Figueroa
Uktamzod Dilshadi
Crystal Albino
randy miller
Heather Killeen
DEANNINE DILSHAD
Serafina Desio
Pantheo X
Carla Pleszewski
Papia X
Michael McBeth
loretta lynch
karen feathers
Pascuala X
Elizabeth Towns-Valente
Michelle Richmond
gary Petrowsky
Rochelle McBean
Irena Kilbride
PATRICK KILBANE
LINDA KERN
Madalyn Basora
Keintau Armstrong
jimi penque
Shelley Parsons
Tachina McBean
Khalimah Armstrong
Vaughn O. Small
Donna Kiine
brian hearne
Andrew deLivron
maureen hearne
Louie Armstrong
Patricia X
Susan Wolf
Tracy Rosenberg
JUSTA GONZALEZ
Edward Pruchnick
Nicole DiPasquale
Antoinette Merges
Legette Kiera
Donna Pagan
Laura Crespo

Iyana Providence
John Hare
Melissa Morgan
Daniel Hurd
Carol Hare
Lucs Crespo
Lisa Strasswimmer
Debora boshell
Angela Prospero
olivia daiz
Angelo Prospero
Delfrieda Jones
Carmrn Rivera
Thomas Rivera
Trinidad Prospero
Patricia Crespo
David Rivera
Roberto Crespo
Xaviera Prophete
Janice Dipasque
Jennifer DiPasquale
Taitiara Crespo
Eileen Moore
Nancy Crerar
Ashley Slazo
Alan Goodman
Than Tin
Margie Swedberg
Todd Swedberg
Darrell Slayer
ADRIENNE LOUIS
monica cruz
JENNIE TIMPONE
Jernell Slayer
Lourdes Gonzalez
Andrea Dross
tara cruz
Clara Bethea
John Slayer
Fred Sciarratta
Howie Krauth
Aridis Herrera
Lucy Gonzalez
William Dillon
John Slayer

NEW YORKERS FOR BEVERAGE CHOICES

Mayor Bloomberg is proposing to ban sales of sugar-sweetened beverages over 16 ounces in New York City.

While New Yorkers would be limited to 16-ounce beverages, they would still be able to indulge in other high calorie items. Fountain and bottled beverages over 16 ounces could no longer be sold in restaurants, movie theaters, sports venues, coffee shops, food trucks or street carts. This restriction will cover everything from soft drinks to juice drinks to sports drinks and even some coffee drinks and teas!

According to the Mayor, New Yorkers need help deciding what size beverage is appropriate. We disagree. We are New Yorkers for Beverage Choices—a coalition of citizens, businesses and community organizations who believe that consumers have the right to purchase beverages in whatever size they choose. We urge the Board of Health to reject this proposed measure. We can make our own choices.

June MacLellan
Aries Herrera
Luis Gonzalez
john contino
Kim Beatty
Rita Supple
luis gonzalez
Rohit Tejwani
Luis Gonzalez
Ashley Vega
Brett Hanzon
Susan Minney
ISLES JAMES
Denise Timmons
Linda Corlieto
Raul X
Patricia Vreeland
Valerie Slater
Marilyn Louis
Shyama Kansara
Robert Corlieto
MARIA RIVERA
Patricia Lynch
Sabine Louis
Elizabeth Herrera
JUAN RIOS
WALTER KHEDAROO
Lydia Gonzalez
GERRARD GATLING
Judy Svendsen
Homes Priscilla
Quma Louing
Brenda Gambella
Krystian Zielinski
David Rivera
Andrea Priorelli
Mario Nucci
Mike Myers
Alaysia Crawley
Cynthia Vega
Dulce Ramirez
Carine Prioly
Fran Feidner
Rosemary McBride
Nicholas Diffato

Latrice Crawley
Rachel Beyer
Dennis YoungJr.
LATOYA JAMES
Alicia Crawford
Krista Clark
Edgardo Vega
kerri o'haughnessy
Betsy Worthington
Edwin Vega
James Migliano
indira loucarevic
Alejandrina Loubriel
Keen Lee
Lily Lee
Lukko James
Elizabeth Vega
Jeffrey Sapan
Mike marino
Lynda James
Brian McCarthy
Algarin Lou
Lily Tang
Alberto Saavedaa
cynthia nixon
Marieta James
Franklin Vega
Thomas Kelly
Stacie Figueroa
andrew cunningham
JOHN P
Dana Fields
MELVIN JAMES
Holly Carey
Grant Tedaldi
CLAUDE CARSON
JOHN YEE
Julissa P
Dawn Wolfe
Judith Maysonet
MABEL CARSON
jeanine boiko
thomas marco
Emilio Arias
LORRAINE P

Donald Doloisio
Janet Ryan
LOUISE P
Jessica Pearce
LUCILLE P
virginia mello
Ora Carruthers
Bruce Williams
Angelo Carrube
MARIE P
Adam Ornest
patricia hunt
Christina Carrozza
Jim Hall
Radlin Carron
Rogerick X
Maureen CIccarelli
Johnny S.
jeannette bischof
JoseA. Umpierre
SOCRATES SKIADAS
john scura
frank scuoteguazza
Jose S.
Sarah khalifa
Darren Skerritt
Joseph S.
Cynthia Pettersen
Carlos Figuera
justine bischof
cristina bange
Juan S.
martin lindemann
Jeannette LeGere
Martha Gonzalez
Hector Figuera
Ed Chateau
Nicole Sweet
Keisha S.
Rosemary men
Marie May
Martin Gonzalez
Jamarc Figuera
Joyce Toner
Jose Figuera

NEW YORKERS FOR BEVERAGE CHOICES

Mayor Bloomberg is proposing to ban sales of sugar-sweetened beverages over 16 ounces in New York City.

While New Yorkers would be limited to 16-ounce beverages, they would still be able to indulge in other high calorie items. Fountain and bottled beverages over 16 ounces could no longer be sold in restaurants, movie theaters, sports venues, coffee shops, food trucks or street carts. This restriction will cover everything from soft drinks to juice drinks to sports drinks and even some coffee drinks and teas!

According to the Mayor, New Yorkers need help deciding what size beverage is appropriate. We disagree. We are New Yorkers for Beverage Choices—a coalition of citizens, businesses and community organizations who believe that consumers have the right to purchase beverages in whatever size they choose. We urge the Board of Health to reject this proposed measure. We can make our own choices.

cristina romulo
Maria Figuera
Mike Syslo
CHARLES KRAMER
Michelle Harpen
Maryllen Fielder
Ryan X
Stacie Vitti
Sabino X
David Sootin
Jen Skee
joan mccarthy
Carole Wyland
MACIE VEGA
Robert S.
a piccolo
Katrina Lewis
Mendoza Keysha
Bill Morgan
Delora Keys
Mercedes Gonzalez
Maria Davis
Salvatore X
Michael Woodcock
Robert Salvo
Santon James
Ashley Figerioa
Constance Collins
barbara perrelli
RAYMOND P
Jean Torres
TIMONE KEYS
Monique Price Peterson
RICHARD P
Diane McCann
Leslie Mazarin
Darlene Graham
Sean Carrol
Clinton Sylvester
Jonathan Sager
helene revoir
ROBERT P
kerianne marin
Rick Lehnert
David Crabtree
Irvin Carrion
Devan Woodworth
Adam Tucker
Thomas Harmon
Jose Carrion
Santa X
Charlotte Ramirez
Sarah X
Rukaj Sylvanu
Lynn Miller
Nicole Carter
BASHKIM SYLMETAJ
Wright Keyarow
Alan Jackman
Carley Bancheri
Scott X
Rosemarie Sterbenz
Susan Raines
Adam Manley
Pinkney Keyanna
Laverne Harley
Mouny Syllar
Melissa Sterbenz
A.J. Kemp
laverne harley
Jonathan Key
Shareyl Anderson
GLENN WILLIAMS
kathy weisse
Fernando Rivera
Della Harlem
J. Sylis
Kinsey Sheppard
Toni DiBenedetto
Dawn Cowie
A Morates
Linda Mango
Raimi Tuchinsky
VANESSA HARLEE
Dawn Petry
Marcus book
Christina Morano
Gina Fratello
Justin Porto
April Lorelli
ManuelS. Felix
Joseph Boodram
Benjamin Wang
Diana Moran
EILEEN MORAN
ellen arnau
David Yong
GABRIELA MORAN
Pedro Cosme
Victor Bonulo
Frances Roberts
Emily Bonua
Julia Moran
shane jubenville
Sorin Dancu
Daniel Bonterre
JamesW. Clark
Moise Bonte
Toni Vega
Vincent Renzo
Gladys Rivera
john melfi
DIANE S
Gladys Rivera
rafael malave
Lott Jamar
Raymond Hartel
Janine Grotke
Justine Spera
DOMINICK S
Gladys Rivera
maria kinzer
Lou Kiefer
Ana Diaz
Eizabeth Valentin
Gloria Rivera
William Nuesslein
EUGENE FICETO
Rosemary Dina
Angel Diaz
Gloria Rivera
bruce glatz
Ronald Fink
LIONELDA FICANO
Angel Diaz

NEW YORKERS FOR BEVERAGE CHOICES

Mayor Bloomberg is proposing to ban sales of sugar-sweetened beverages over 16 ounces in New York City.

While New Yorkers would be limited to 16-ounce beverages, they would still be able to indulge in other high calorie items. Fountain and bottled beverages over 16 ounces could no longer be sold in restaurants, movie theaters, sports venues, coffee shops, food trucks or street carts. This restriction will cover everything from soft drinks to juice drinks to sports drinks and even some coffee drinks and teas!

According to the Mayor, New Yorkers need help deciding what size beverage is appropriate. We disagree. We are New Yorkers for Beverage Choices—a coalition of citizens, businesses and community organizations who believe that consumers have the right to purchase beverages in whatever size they choose. We urge the Board of Health to reject this proposed measure. We can make our own choices.

Angel Diaz
Farrah Dambro
Steve Burch
DEBORAH YAHNEY
Anthony Diaz
Josephine Selliti
Sandra Bernard
Patricia Maher
Syreeta Gates
Zvienna Vega
Beverly Griffin
Robert Veeren
Felix S
Rosalee Leeds
Sharon Fleszar
Lindsey Wagoner
RICHARD SWEENEY
IFALESKA RIVERA
Winifred Meyerdierks
M Jallon
DENNIS eddy
Julio Lobaton
Fatmata Jalloh
Ashley Fetter
Claudine Duque
JOANNE VECSI
Joan Reitzen
Providencia Martinez
Tina Hardwell
Raymond Graff
Bartolo Diaz
Y. Moralez
Cindy Graff
Sam Jalloh
Diane Facciarossa
KASHAWN OWENS
Ramon Morales Jr
AHMET KUCUK
Barbarajean Grundlock
walter eosis
Marilyn Bonilla
JOSEPH VIOLA
Iris Selemi
A Morales
Cynthia Bennett
John Pulaski
Laurie Parfitt
Lexus Carrero
Aisha Bonilla
David SILVERIO
cynthia rusielewicz
Shaleka Gaston
Angela Bonilla
Linda Vecchio
pat murawski
Anna Vecchi
Shiney Selby
rosemary pavlicek
scott nye
ABDELLAH SEKKAT
Hector Oliveras
Christina Lombardo
Smith Jaiyyidah
richard wilkins
Nitra Vebaquell
JOHN SEJUT
Esmerala Ruiz
Jennifer Melendez
K. Kiernan
Sanchez Jair
Leandro Gaspar
Rivera Gaspar
Clifford Feng
Mercado Jaime L.
theresa carroll
wm. ziglr
Robert Turner
Wendy Presinai
Cherokee Gaskins
Allen Seitu
JANE GALLO
Milagros Couvertier
Lacey Banis
Jouan Matute
Karen Bennett
Rocky Gashi
HENRY GARBARINO
Candy Campanaro
Nelson Arce
Suntaeuk X
celeste quinn
ALIDA MATTOS
Travis Macy
Orietta Stair
joseph maloney
Bronwyn Ker
Jonathan Arcay
tanisha tucker
Ralph Mattiaccio
THEODORE MATTHIESSEN
James Blackford
Kathy Walker
alex morales
Wells Matthias
Samir Arboleda
donald rohan
JOYCE ARBERMAN
Rochelle Sanders
Anthony Matthews
Jillian Johnson
Juan Arbelaez
mary lau
Vanessa Araujo-Lopera
Heather Sutherland
Barbara Molfetas
MARIA I. PRATTS
diana pollay
Elaine Sparber
Helen Scheuerman
Jason Rivera
Providence Pratts
JoAnn Papelino
Mhammed Harda
Jason Rivera
Barbara Pratt
eugene ogden
angie Gray
Rich Gray
Robert Council
Barbara Pratt
Peter Markowitz
angie Gray
Janine Goulding
DENNISE DIAZ
Angela Coumichiel

NEW YORKERS FOR BEVERAGE CHOICES

Mayor Bloomberg is proposing to ban sales of sugar-sweetened beverages over 16 ounces in New York City.

While New Yorkers would be limited to 16-ounce beverages, they would still be able to indulge in other high calorie items. Fountain and bottled beverages over 16 ounces could no longer be sold in restaurants, movie theaters, sports venues, coffee shops, food trucks or street carts. This restriction will cover everything from soft drinks to juice drinks to sports drinks and even some coffee drinks and teas!

According to the Mayor, New Yorkers need help deciding what size beverage is appropriate. We disagree. We are New Yorkers for Beverage Choices—a coalition of citizens, businesses and community organizations who believe that consumers have the right to purchase beverages in whatever size they choose. We urge the Board of Health to reject this proposed measure. We can make our own choices.

Bonita Pratt
FREDP MANNERBERGJR
Tamie Le
Stuart Hellinger
Derek Diaz
CAROLYN COULTMAN
Melinda Medina
PERRY COULOUFACOS
Luis Martinez
Mansour Coulibaly
Joy Weber-Maass
Samantha Rosa
Gregory Laub
Ann Esprin
Aha Susanna
Laurie Colacchio
Argueta Susana
ElaineM. Schwind
Jeremiah Rivera
Margaret O'Connor
Andrew Segal
Hilda Pranceschi
James O'Connor
Gabrielle McCRudden
Tony Hao
Donna Bartolotta
Kimberly Sheamon
Maria Pagano
Runan Hany
Elizabeth Diaz
Maria Tarnok
Colom Susan
Michelle Gartan
Jayne Ferrucci
Johnny Cotton
Andrew Coppola
jeff mazer
Sam Matthews
Bonnie Lehmuth
Michelle Hanson-Fisher
Eva Morales
Tyqoan Matthews
Stephen Deyo
Laurel Bacenet
Reye Aracelia

S Aches
Modesto Rortega
Victoria Matthews
ROY EHRICHS
wj bartlett
arlene maria
Samantha Fego
Amanda Bonet
Sanchez Araceli
Isaac Espinoza
Cheryl DeLeon
victoria crowell
Pascal Arabian
Sulay Surun
Lynn Casal
Shifiera Surujballi
Sulerca Roque
Sherrie Pawarski
CJ Cierzniewski
David Zambotti
Unises Roque
Lisa Hanson
denise dyson
althea wilson
DELIA SURQUIREZ
Paul Hanson
RUTH ESPINOZA
Theresa Donovan
kenneth barry
Monica Scanlon
Alisa Roper
John Hanley
SONIA ESPINOZA
Chanel Wint
MARGARET HANSEN-SCOTTO
AMALIA OTTEMBERG
dave mann
michael jung
Elvis Espinosa
Nitin Roper
Juan Morales
Davon Carr
renee card
Elliott Solomon

David Lopez
Elaine Fruin
Jamie Espinosa
Migdalin Vazquez
Bill Smit
David A. Lopez
richard lohmeyer
Ojeda Jacqualine
Bonnie Clennan
Desiree Lopez
Geraldine Falcon
Diana Lopez
Joseph Fiorini
RICHARD MARTIN
Diana Lopez
Diego Lopez
Daniel Latner
Minny Secberg
ROB FERRAR
Jacklyn Otero
Haley Hendershot
Itanoco Powell
Jeremy Otero
Kerry Horton
MaryJo Horton
Rosemary Garone
Amy Bass
christine terzo
J Powell
George Perez
Joann Otero
Jose Otero
Kerri Klimpet
Walt Hendershot
Eileen Foley
Sonia Costello
Jesus Christ
Leah Caronna
Joanne Carone
Edward Pullman
Jose Otero
ron keller
Brian Garner
Caridad Coste
Charles Caron

NEW YORKERS FOR BEVERAGE CHOICES

Mayor Bloomberg is proposing to ban sales of sugar-sweetened beverages over 16 ounces in New York City.

While New Yorkers would be limited to 16-ounce beverages, they would still be able to indulge in other high calorie items. Fountain and bottled beverages over 16 ounces could no longer be sold in restaurants, movie theaters, sports venues, coffee shops, food trucks or street carts. This restriction will cover everything from soft drinks to juice drinks to sports drinks and even some coffee drinks and teas!

According to the Mayor, New Yorkers need help deciding what size beverage is appropriate. We disagree. We are New Yorkers for Beverage Choices—a coalition of citizens, businesses and community organizations who believe that consumers have the right to purchase beverages in whatever size they choose. We urge the Board of Health to reject this proposed measure. We can make our own choices.

Steven Maizel
Berry Carolyn
Angelo Sanchirico
Black Carolyn
Tommie Revis
Gene Mazza
Geraldine Sanchirico
Rev James Deas
barbara virzi
Benton Sean
Collins Sean
Melissa Powell
helen grezzi
Sheila Domino
Felix Rondon
Michael Otero
Marianne Hart
Sabrina Garland
Stephen Foley
Kate Burtner
jeffrey stenglein
Randolph Ostman
WILLIAM GARLAND
Carlixto Cosslay
Brian Tiberio
Figueroa Sean
ernest loss
Rubin Espinal
susan` civitello
Warren Carolyn
Diane Zerilli
Elka Lopez
Gasper Zerilli
RICHARD GARIPPA
Rosemary Maysonet
ELIZABETH MATOS
Enrique Lopez
Lucille Giardino
R. Rettew
Eric Lopez
Edith kaess
Miriam Charytan
rhonda johnston
NORMA APPLEBAUM
David Turrigiano

PATRICK DEANE
Adejeje Seam
Chaynae Sealy
Gladys Retana
Frank Fabiano
Lisa Brown
theresa brewer
Clara Restrepo
Erika Morales
caitlina guarnieri
Tara Gargano
mary Wackenheim
Tahara Speight
Danielle smith
Jessica Sealy
James Garfinkel
Belinda Dean
Gilbert Resto Jr.
Rose Lauria
DAVID DEAN
Joseph Bieniewicz
Alen Wong
Mark Garel
Lola Morales
Dayro Heredia
Rise Gluck
Jakceon Dean
Yuvvray X
Kristine Leonardi
Evelyn Resto
Rob Knapp
Beatrice Cooper
Hassan Boiro
Sheamara Kemble
Linda Kane
Yvonne X
Robert Dea
Joe Alexander
Valerie Alexander
julie york
Bolanda Sullivan
Eion Kelvin
Myrl Franklin-Coles
Thomas Santos
Jorell Hancock

Jose Wyosta
John Valentine
donia wynter
cheryl Schmania
Joe Wynne
Donna Kelsick
Beth Chickering
Vicki Boucher-Parisella
Natasha Kelshall
Carol Goldberg
Ebony Wynn
Lucy Sanchez
Lori Roman
Rachel Kelsh
Alma Kelsey
Jennifer DiDonna
Juan Romsei
mike hudson
Millie Morales
Kristie Davis
Jeannette Osorio
Millin Morales
Robert Lemery
Stephanie Lemery
Pablo Escobar
Alexander Andritz
JESUS OSORIO
Milton Morales
cindy meddaugh
Michael Carras
VIOLET BOES
David Andritz
James Sanok
Kelly Rizzo
Minam Morales
John Dannenhoffer
Janet Carmona
Neil Boemio
Patricia Strongreen
Joseph Sakal
Deborah Quirke
Minermarie Morales
JANNET CARMONA
Bob Boeker
Samantha Stender

NEW YORKERS FOR BEVERAGE CHOICES

Mayor Bloomberg is proposing to ban sales of sugar-sweetened beverages over 16 ounces in New York City.

While New Yorkers would be limited to 16-ounce beverages, they would still be able to indulge in other high calorie items. Fountain and bottled beverages over 16 ounces could no longer be sold in restaurants, movie theaters, sports venues, coffee shops, food trucks or street carts. This restriction will cover everything from soft drinks to juice drinks to sports drinks and even some coffee drinks and teas!

According to the Mayor, New Yorkers need help deciding what size beverage is appropriate. We disagree. We are New Yorkers for Beverage Choices—a coalition of citizens, businesses and community organizations who believe that consumers have the right to purchase beverages in whatever size they choose. We urge the Board of Health to reject this proposed measure. We can make our own choices.

Shantell Maldarado
Raged Abbassi
Fatima Panik
Migdolia Agosto
Barry Yuen
Elaine Mota
Angela Lancaster
Efran Arzola
Janie Wanton
Patricia Hager
Sean Livingstone
STEVE JOHNSON
Joana Tierno
Tika Long
Aladino Hernandez
Brian Bowen
Arthur Singleton
Charles Eisenback
Pablo Neves
Popo Gonzalez
MARGARET S
Hic Arbatsky
Tania Ryalls
Johnathan Ferrell
Joseph Rivera
Andrew Fitzgerald
Erin Rodriguez
Israel Diaz
Nate Poton
Anthony Guida
Tom Nanco
I Cortile
Patricia Parker
Alba Ortiz
Nicki Hughes
Tesda Carmen
Brittanee Moore
Lindsey Hunt
Rick Fatel
Mark Blond
Celina Mason
Dan Kemmet
Paul SanFelippo
William Anthony
cynthia sanfelippo

Shaianne Lopez
Jacob Wolpin
Sara Paladino
Donna Midwinter
Rob Kassoff
Devin Vandrin
John Haseney
KEVIN J
Pedro Cabrera
Regis Steven
Kenneth McFallJr
Alia Guzman
Colleen Goetz
Michael Torello
Michael Maiale
David Hill
Phil Abrams
Eben Stiles
Scott Smith
Carmen Gonzalez
Sue Ashton
Jaqueline Salazar
Jeff Hartman
John Maiale
Salih Fisher
Annie Rivera
Eleanor Paulin
Dawn Kiss
Alphonso Dingwall
Raven Pryo
EDISON CRUZADO
Lesley Gossett
Carol Crespo
GREGORY P
anthony carella
Manuel Cartagena
LINDA BECK
NANCY MOREA
Paul Ferrara
Michael dolgos
Toni Bookhart
Alison Rattray
Maddie Maurel
Fatimah Aziz
Jessica Arce

MARK MOZIY
Christopher Lopez
Yahaira X
Dale Badgley
Carolyn Orenchuk
Ragie Ken
GISEL VASQUEZ
Waynnie Njoo
David Vitro
Corie Jackson
Carlos Suazo
Diane Croad
Katerina Vorotova
Alan Hall
Ric Scicchaitano
Jill Donovan
Suzanne Ribeiro
Felicia Garcia
virgina roman
Lisa Becker
JNicholas Mendoza
Mikey English
Maria Sorbello
Anthony Reese
Megan Sullivan
Kahrismz Davis
Karla Perez
Mabel Ng
Yao Kang
Dural R. Clark Jr.
Singh Nirmal
Sarah Abraham
Neil Leinwand
Sylvia Butler
William meyer
Colleen Flaherty
Kim Leinwand
Robert Barron
janice mammano
cheryl cambio
Dale Carpenter
alia al-khatib
Emilio Zayas
Eve Snyder
Deas Larry

NEW YORKERS FOR BEVERAGE CHOICES

Mayor Bloomberg is proposing to ban sales of sugar-sweetened beverages over 16 ounces in New York City.

While New Yorkers would be limited to 16-ounce beverages, they would still be able to indulge in other high calorie items. Fountain and bottled beverages over 16 ounces could no longer be sold in restaurants, movie theaters, sports venues, coffee shops, food trucks or street carts. This restriction will cover everything from soft drinks to juice drinks to sports drinks and even some coffee drinks and teas!

According to the Mayor, New Yorkers need help deciding what size beverage is appropriate. We disagree. We are New Yorkers for Beverage Choices—a coalition of citizens, businesses and community organizations who believe that consumers have the right to purchase beverages in whatever size they choose. We urge the Board of Health to reject this proposed measure. We can make our own choices.

tom kennish
alex washington
Karen Kennedy
IMANI JOHNSON
Kelly Connelly
Nevis Toile
Nicole Rivera
Dennis Hicks
Julia Carballo
Jbeli Smalls
Louis Carballo
Jesus Gonzalez
Wentford Fuller
heather sachs
amy piniewski
Spencer Rafferty
Jerry Figueroa
Edward Rivera
carl holmik
MARY DICLEMENTI
William Blunden
Michelle Price
KAREN JOHNSON
Frank Sfara
DEBORAH COX
EDDIE SOTO
Rafael Ovinones
Peter DiGregorio
Elyse Carrasquillo
Janelle Morales
Rosemary Imperato
ron hoveln
Angel Bonano
Christopher Morris
Luis A. Matos
Angela Martin
Janjaime Aponte
Tami Seagrave
Jose Lopez
Lushius Wright
Doreen MacKenzie
Andrew McLaren
Raymond Keizer
Ana Rosa Vargas
Aurora Vargas

MARY OHALLORAN
Yolanda Jackson
Kalesi Straker
Sherry Billetdoux
LYNN HAFFERKAMP
Christine Furman
Robert L Schliff
Brett Glatman
Maria Garcia
Freddy Espejo
ALLAN ROHRLICH
Michael Nolan
D Rundle
C. Ellis
mohammed rchim
william osmer
Jay Gerber
Miguel Davila
Joe Puleo
Peter Perez
bryan hockenberry
Donna Cirolia
David Santos
andrea hockenberry
Matt Sagerstrand
Melissa Gadson
ELSA RODRIGUEZ
Donna Catalano
Feliz Eduardo
JUNE DOLGOS
Evelyn Ramos
Edith Catalano
Christopher Scerbo
Mike daniell
Sheryan Pegues
Oscar Dixon
Nelson Cho
Antin Bendersky
Angela Spalla
Garcia Nelly
A Pront
Kenia Bruce
Maria Mello
randy lathbury
GARY ostrowski

Jubbar Baker
Anthony Magnavito
Tasheena Magee
Diane Venezia
Gabriel Adams
Cajigas Yesenia
William Barbour
Sean Sudduth
DIANE LACEY
FREDDIE WALKER
Ima Cuntlicker
DONALD JOERGENS
Jillian Arata
ROSEANN THOMPSON
DAVID RAMIREZ
mevy valentino
Jose Hernandez
Michael Simms
joe barbuto
Danny Gomez
Lynne Dunham
Antoinette Russell
Linda Milton
Ro Milazzo
Jazael Fermin
Denise Zadroga
Miriam Rivera
Izora Jones
Thomas Diaz
Julianna Poleo
Rose Marley
Jerry Coriano
PATRICIA BROWN
Lileanna Ortiz
Michael Babcock
Michelle Carela
Nicole Baker
Carmen Montero
Mark LaDuke
Amy Ferrara
Earline Black
Ashley Martinez
Thomas Agostino
Janith Valentino
Rosario Angel

NEW YORKERS FOR BEVERAGE CHOICES

Mayor Bloomberg is proposing to ban sales of sugar-sweetened beverages over 16 ounces in New York City.

While New Yorkers would be limited to 16-ounce beverages, they would still be able to indulge in other high calorie items. Fountain and bottled beverages over 16 ounces could no longer be sold in restaurants, movie theaters, sports venues, coffee shops, food trucks or street carts. This restriction will cover everything from soft drinks to juice drinks to sports drinks and even some coffee drinks and teas!

According to the Mayor, New Yorkers need help deciding what size beverage is appropriate. We disagree. We are New Yorkers for Beverage Choices—a coalition of citizens, businesses and community organizations who believe that consumers have the right to purchase beverages in whatever size they choose. We urge the Board of Health to reject this proposed measure. We can make our own choices.

alexandra lohlein
Lamona Logan
Norman Smith
Patricia Neamon
Kieran Reynolds
Alicia Gonzalez
Stephanie Salgado
Chris Centerio
Melvin Jackson
Axaena Flail
Amanda Rivera
Angel Alejanoro
Sean Sheikh
VALERIE DISTANT
Carmine Puma
Ivelisse Paulino
Justin Ramos
Ena Cromer
Joel Roman
Kimberly P.
Christine Wright
James carter
Johanna Moreno
Ed Lynch
Jacqueline Lynch
Alexandre Borisovski
Kim Skidmore
Georgia Mayes
Carlos Rivera
Rodriguez Argelis
Victor Parise
Ana Lopez
Tom X
Daniel Longsworth
Peter Laskaris
Jackson Kenneth
Carson Vaughn
David Rivera
Suzette Jacobs
Kelly Heefuer
Ramona Suliman
Ingrid Parahoy
Stephanie Hamm
Yaw Boady
Ericka Smith

Michael Scott
Carlos Garcia
Sammy Ayer
Ali Teliani
FREDDY ROMAN
Steven Mendill
Dedrea Epps
Rebecca Reguillo
Sac Leung
DENYSE DAVIS
Donna Chiauola
Jesus Perez
Michael Chiaoula
Rolon Claudio
Dominic Carbone
Lilian Noel
Nicolas Bowiche
Jack Solal
R. Byd
Sanchez Michael
Carol Kaer
Keith Fitzpatrick
JOVAN BARTON
JOSE MANUEL
Tony Costa
Luke Boulio
Nitza Alemany
Chris Nielson
LEEANN KIPP
Michele Payment
Elsie Burgos
Ana Mercado
Celeste Dean
Jason Barker
Melissa Acker
Adrien Sanvelian
Patricia Boffa
merle schaffel
DOLORES GAINES
john maceina
harold gaines
Dominiqu Rodriguez
isabel contreras
Colleen Washington
donald rodriguez

Jay Rothstein
Tianna Edwards
SCOTT WIEDEMANN
Tourqoise Edwards
rosa rosado
Cynthia Ramos
Cynthia Ramos
James Lawson
Alex DiStasi
Lee Daniels
Lillian Rothstein
Lorraine Daniels
Catherine Reyman
Ray Pelorde
Carol Pellot
gina espinal
anthony nunez
EMANUEL CHOSAK
Chuck Gushlaw
ANTHONY CHORNEY
Hedges Richard
Kaleemah Nelson
kem nelson
pat kehoe
Stanley Infantine
STEVEN BRUNO
Karen Flanagan
Susan Bruno
Adam Young
Suresh Melvin
Walker Melvin
Matthew Clarry
Evelyn Infantine
Marta Baladjo
Veronica Eikov
Pedro Baladeio
CHRIS MAGWOOD
Jason Burgin
Tracy Sanders
Savannah Magwood
Gene Ciaudella
Valicia Adderly
francesca pisciotta
Gladys Adderley
SUSAN YOHN

NEW YORKERS FOR BEVERAGE CHOICES

Mayor Bloomberg is proposing to ban sales of sugar-sweetened beverages over 16 ounces in New York City.

While New Yorkers would be limited to 16-ounce beverages, they would still be able to indulge in other high calorie items. Fountain and bottled beverages over 16 ounces could no longer be sold in restaurants, movie theaters, sports venues, coffee shops, food trucks or street carts. This restriction will cover everything from soft drinks to juice drinks to sports drinks and even some coffee drinks and teas!

According to the Mayor, New Yorkers need help deciding what size beverage is appropriate. We disagree. We are New Yorkers for Beverage Choices—a coalition of citizens, businesses and community organizations who believe that consumers have the right to purchase beverages in whatever size they choose. We urge the Board of Health to reject this proposed measure. We can make our own choices.

Kelsey Mallette
michael yohannan
Maryjane Muscarella
Anthony J. Lafemina
Kevin Kowalski
Wilson Lafayette
Christina Ambers
Troy Wallace
Colleen O'Brien
JOHN WALL
Gina Spano
Edward Pajares
Nicholas John
john sullivan
Nino John
sanford wyckoff
Jennifer Thompson
Jessica thompson
Richelle Martin
Karen Jahrsdoerfer
Jerica Hernandez
Doreen Love
Jessica Hernandez
Celeste simon
Sara Cooper
Chadanasia Simon
ROBERT DALTON
alicia gomez
Gregory Cornell
William Skinner
Alina Gomez
Carmela Skinner
Flores Ruth
Ken Skinner
Gonzales Ruth
Sharolyn Wutz
Raul Fernandez
Cyndi Rockenstire
Rob fernandez
Mateo Rivera
Debra Miller
Siobhan Tomazic
Matthew Rivera
calvin graham
Rene M Diaz

Walter Vincent
Richard Diaz
Jesenia Polonia
Stephen Callahan
Adellyn Polomski
Logan Callahan
Jonathan Corniel
Adam Atherton
Karen Gillespie
David Cornick
Joe Repp
Jose Ortiz
Jose Ortiz
Evelyn Gabel
DOROTHY RIVERA
Sergio Carino
stan jones
Yessenia Carino
Aisha Montgomery
Angela Gramegna
kimberly moore
Alashia Montgomery
marie morra-colace
Samantha Blackwood
ALFRED BLACKWELL
Nancy Barot
JUAN MONTERO
Alejandra Martinez
Alex Martinez
lisa marcotulli
David Gehrke
Francheska Angeles
Joanne tworkowski
Francia Angeles
tim longo
vino lombardo
Wendy Rittichier
Lisa Lombardi
Alfredo Wilson
Wanda Love
Allen Wilson
Ellen Cooper
Iris Pon
Victor Kaminski
Kelly Kamel

Margaret Aughnay
Karenen Smith
Angelica Krischanovich
Allison Osborn
KIMMEY GORDON
Roma Samantha
Joan Abbiate
Sol Flores
Robert Arzberger
Marquez Nicholas
maryann gray
Nathan Graziano
Janiya Bullock
Jose Menlez
Jennifer Barcomb
Kearse Barbara
Joann Altman
Emily Maldonado
francis gray
Philip Penta
Janet Ahlers
CHRISTINE ZAFFARESE
andrea kanner
luciano vaccaro
Anthony Lang
Michael Warner
Crystal Vossler
Nolan Johnson
shaina graziano
Salgado Tina
joe graziano
Alina Herrera
Sara Baer
Tailormarie Skinner
Dee Graziano
Debra Vecchio
MARISOL GONZALEZ
DEBRA S
Gina Craig
Kisha Jones
George Fiddler
Jason Rivera
robert goeller
George Murn
Daniel Diaz

NEW YORKERS FOR BEVERAGE CHOICES

Mayor Bloomberg is proposing to ban sales of sugar-sweetened beverages over 16 ounces in New York City.

While New Yorkers would be limited to 16-ounce beverages, they would still be able to indulge in other high calorie items. Fountain and bottled beverages over 16 ounces could no longer be sold in restaurants, movie theaters, sports venues, coffee shops, food trucks or street carts. This restriction will cover everything from soft drinks to juice drinks to sports drinks and even some coffee drinks and teas!

According to the Mayor, New Yorkers need help deciding what size beverage is appropriate. We disagree. We are New Yorkers for Beverage Choices—a coalition of citizens, businesses and community organizations who believe that consumers have the right to purchase beverages in whatever size they choose. We urge the Board of Health to reject this proposed measure. We can make our own choices.

Denise Smith
Darnell Powell
Steve Howard
Denise Costillo
Robert Osorto
Vincent Labbate
Caitlin Newman
EDWIN CARMONA
Thaomy Morales
MOLLY COGGS
Pamela Marvin
Joseph O Boateng
Yulian Mateo
Donna Lombardi
steve marvin
Alejandres Anthony
Nanphy Lopez
Michael Bein
Rudy Woods
Anita Caltabiano
Frank Petrosino
Ashley Kawalay
SUHEY VARGAS
Robert Eliseo
Deirdre Weidler
DOLLY J
Marc Stewart
Regina Nevins
INGRID H
robert carter
Alcantara Sayli
Gerard Burlandi
Tanya Garcia
RobertA. CroftSr.
Alexis Rodriguez
Jon Ha
Catherine Frasier
Lina Eliachova
Orlando Torres
Anthony Carelli
Jeffery Raab
Ronnie Ho Man
Lasanya Smith
Sean Burdick
Herman Goosen

Cristina DiLegge
Sonia Merred
Phyllis Gaumond
Andrew Tullio
Felix Baron
Barbara Samuel
B Hood
Robert Miller
ELBA FLORES
Lorraine Manfredi
Stacey clark
John Sinsabaugh
Carrera Alba
Carolyn Russo
Vega Roberto
Anthony Visconti
Asherree Dominguez
Yoel Perez
Joyce Forst
Douglas Norton
Stephanie Cimino
Virginia Peres
Barbara Fenico
MARY CIFUNI
Douglas Bartholomew
Mary Scanlon
LUCIEN NICKENS
Richard Rogers
Jarrett Burch
OTELIA NICHOLSON
Thomas Clark
Lawrence Maldonado
RODGERICK BUNTIN
Belinda Rodriguez
Doreen Green
Dale Eisemann
Sayhanul Ehit
Sharon Tutak
Muen Randy
Victoria Eidridge
Dover Darnell
Kristopher Osgood
Emilio Gorice
Louise Zwick
Tawanna Gorham

Walker Sampson
FRANK KOLOVIC
Jessica Samplaski
Victoria DiLucchio
Dolores Sorge
Julio Flores
muriel sammon
Kassandra Flores
ARLENE VALENTIN
Dorothy Sojda
Tobin Rockett
Mesa Ivan
Linda Stull
GEORGE STEGMEIR
Cheryl Herdman
Andres Gutierrez
Trina Perez
Florence Getter
Keith Johnson
gladys cintra
Joseph RichardsonIII
Maribel Nicole
Stacey Butler
Vanessa Burgess
Melba Tammelin
Martijn Ekkes
Jessica Rappaport
Bobby Beavers
Kristophr Tammelin
Veronika Dash
Chafferty Smith
Dayana Flores
Rodriguez Roberto
alfred behr
Robert Hannon
Mendoza Dominick
Leonard Waller
Larry Smith
Eve Goosen
JULIO AGUILAR
Martin Telanoff
KEVIN MALONEY
karl schmitt
Shannel Akchbald
Martha Zarate

NEW YORKERS FOR BEVERAGE CHOICES

Mayor Bloomberg is proposing to ban sales of sugar-sweetened beverages over 16 ounces in New York City.

While New Yorkers would be limited to 16-ounce beverages, they would still be able to indulge in other high calorie items. Fountain and bottled beverages over 16 ounces could no longer be sold in restaurants, movie theaters, sports venues, coffee shops, food trucks or street carts. This restriction will cover everything from soft drinks to juice drinks to sports drinks and even some coffee drinks and teas!

According to the Mayor, New Yorkers need help deciding what size beverage is appropriate. We disagree. We are New Yorkers for Beverage Choices—a coalition of citizens, businesses and community organizations who believe that consumers have the right to purchase beverages in whatever size they choose. We urge the Board of Health to reject this proposed measure. We can make our own choices.

Joe Celmer
Shawn Larkin
Michael Cook
James Washington
Kyle Rock
Juanita Johnson
Catherine Delia
Angela Tobe
Marianne Penta
Ira Hibbert
Joanne Cregg
Vincent Stark
Johnny Small
Michael Kipp
JUAN GONZALEZ
James Snyder
Nydia Sabates
Michelille Skidmore
Pauline Figueroa
Eva Rivera
John Murray
earl pollinger
Karen Dicaetanu
Danielle Pressley
Barbara Lerner
janel frisina
Jared Covington
CHEVEL ROBERTS
Meziane Oumaouche
KEVIN ROBERTS
EUCLID CARRAS
CHRISTINA SANTOS
Julio Morales
Nichael Bolds
Dorothy Black
Cynthia Matlock
David Hernandez
Michael Olsefski
Criston Apioll
Laura Lopez
Kimberly Culbertson
Sharde Wright
Richard Wilson
Smith Keish
brittany gray

Elizabeth Vargas
Mike Lavore
Damien Jaber
Karen Enderle
Adam Stonier
rose morales
Denise Keileher
Morales Habial
Delfina Scherello
Tina Destro
sarah klug
Miguel Garcia
Jeanne Rogers
lois kahlert
Scott Riggi
Eartha Elliott
Dundee Raymond
Edward Morrow
heather skinner
Mckpee David
Anna Rodriguez
Mary Askew
Recio Samuele
Lisa Lund
OLIVIA TORRES
Rolf Brown
Kathleen Ho.llingsworth
Leanore Hannon
Jessica Wilson
Connie Quevedo
Joshua Wilson
Brittany Correia
Jeremy King
Hsia Kaili
Menen Kailea
kathleen bergeron
Kelly Yates
Ana M. Valencia
Carlos Valencia
Bill Brown
Mukib Islam
Ira Hersch
Lorraine Sperber
sayma islam
Anthony Rodriguez

penny james
Mark Kottage
ROBERT EISENSTADT
Munoz Raon
Carole McDermott
David McDermott
Garcia Darryll
Deborah Perez
Henry Burke
Melinda Mercel
Emily Caputo
Jennifer Peterson
MARILYN BARNES
Guest Rashido
Tom Carlos
terence poletti
Kristen Daur
DIVRIS PERALTA
Alison Mertz
Mark Thomas
Haywood Chyna
ALICIA VALENTIN
Barbara Miller
Sheila Shaw
Guzman Ivan
HILLEL STEIN
PATRICIA DIXON
Frank Weber
SVETEANA GUTMAN
Paul Smith
Karen Nicholson
Sandra Wilson
Ana Gonzalez
Ali Salem
alfred casper
Fran Fitzpatrick
jay culbertson
Ada Rivera
Timothy O'Hare
ELISA DISIMONE
Barbara Cooper
Martha Puifory
Kenneth Howard
Sue Scova
Minoso Cristina

NEW YORKERS FOR BEVERAGE CHOICES

Mayor Bloomberg is proposing to ban sales of sugar-sweetened beverages over 16 ounces in New York City.

While New Yorkers would be limited to 16-ounce beverages, they would still be able to indulge in other high calorie items. Fountain and bottled beverages over 16 ounces could no longer be sold in restaurants, movie theaters, sports venues, coffee shops, food trucks or street carts. This restriction will cover everything from soft drinks to juice drinks to sports drinks and even some coffee drinks and teas!

According to the Mayor, New Yorkers need help deciding what size beverage is appropriate. We disagree. We are New Yorkers for Beverage Choices—a coalition of citizens, businesses and community organizations who believe that consumers have the right to purchase beverages in whatever size they choose. We urge the Board of Health to reject this proposed measure. We can make our own choices.

Francis P
R. Aurigemma
rachel zelikovitz
Lauren Carter
carmine ragucci
Rosalina Moreno
Margaret Cherlow
FRANK BORG
DERRY MAYE
Jolene Bojar
Michael Baj
Rivera Arensio
Anthony lopez
Judith Falk
Trenton X
Christine Kassouf
Donna Williams
Brian Kennedy
Tanya Vatsa
John Rogers
Al Jackson
kathy allison
Shantik Suite
Amanda Goldsmith
David Hamilton
Sandi Bernard
Salmon Scott
rick allison
Chris Garcia
Kyle allison
Jimmy Roman
Janie Hickey
Michael Shapiro
From Entry
Eastman Reginald G
Lori Kuehn
chris tomlin
Elizabeth Davis
Joline Perez
Samantha Elpern
Gerard wichern
Christine Claske
shawna sick
Maria Noboa
Judy Garay

savanna buttkiss
Patrick Micalizzi
Rebecca Barnes
shazeda khan
Derwin Bartley
Kwaku Manu
John Just
Abraham Lopez
Ramusa Alejandro
Michael Malone
james caruso
Deborah Baltzer
JEANIE AITKEN
EDWIN ZAPATA
Jonathan Thurston
Ciro Mennella
Allyson Larcom
Margie Washington
Amy Grivas
Kevin Johnson
Eva Hunter
Byerson Titus
Devin Aris
Yvette Swindell
Ivarden Heyward
Sterling Smail
Michael Brown
Justin Gonzalez
larry gillette
JOSEPHINE
SAASTAMOINEN
Gretchen Linder
Paul Starks
Steven Figueroa
Karen Simpsonq
FERNANDO L. RIVERA
William Simpson
Vicky Dibenedetto
Liz President
jimmy dionicio
Nereida Coutrier
john comrie
Francesca Ottavio
Cory Barrett
Ray Crescenzi

Deming Carr
Lourdes Morales
Christine fischer
Pablo Fandino
WILLIAM BOINES
Alex Yannuzzi
Brenda Matias
angela howden
PETER ANZALONE
lina lopez
Maria Fandino
Yolanda Wright
william cronin
chas omar
Ron Keever
HARRY VARGAS
Lisa Miller
Juan J.
Jessica Cullen
MAURA STONE
Tirrell Abraham
Erik Haag
Donald Ada
Keith Smith
Lesly Schamroun
Natasha Garcia
gail arent
Gail Yemma
Tristin Rogers
dennis lane
Tina Elliot
Santiago Raymond
Stephen Kaczmarzyk
Cora David
Diane Curtis
DIANA ZEA
marie camarda
Luisa Zea
larry dolen
John Zbikowski
Strobert Lashawn
Amy Wierer
tamika lasere
Francine Waterman
Paul Moak

NEW YORKERS FOR BEVERAGE CHOICES

Mayor Bloomberg is proposing to ban sales of sugar-sweetened beverages over 16 ounces in New York City.

While New Yorkers would be limited to 16-ounce beverages, they would still be able to indulge in other high calorie items. Fountain and bottled beverages over 16 ounces could no longer be sold in restaurants, movie theaters, sports venues, coffee shops, food trucks or street carts. This restriction will cover everything from soft drinks to juice drinks to sports drinks and even some coffee drinks and teas!

According to the Mayor, New Yorkers need help deciding what size beverage is appropriate. We disagree. We are New Yorkers for Beverage Choices—a coalition of citizens, businesses and community organizations who believe that consumers have the right to purchase beverages in whatever size they choose. We urge the Board of Health to reject this proposed measure. We can make our own choices.

Berlinda Water
Rosella Cresten
George Johnson
Paul Acquilano
Gloria Johnson
Sara Brody
Miguel Toledo
Yesenia Lantigua
Brian Tolbert
doug b
Keith Hickson
Tristan Daedalus
Stacy McGarry
Keith Hickson
MICHELLE SMALLWOOD
Scott OLay
Tameka Smallwood
Dawn Orsi
Jeannette Gonzalez
Eugene Breyfogle
Jenine Gonzalez
scott chen
Michael Wolentarski
Claudette Saddler
L. Saddler
Kristian Byriter
Roseann Hattler
Gabriel Figueroa
Kathleen Wirak
Garbriel Figueroa
Diogene Rivera
Christa Lawson
Gregory Virga
DOLORES RIVERA
Stephen Imerese
Calleja Diego
Ismaly Diego
James Devine
DeMarcus Price
richard perone
Christine Scardina
Destinee Price
charles wanderman
Santuza Coxs
adasia cox

Thomasj Barongi
Tanikqua Owens
Walter Casler
Tory Owens
Luis Orozco
Timothy LaRose
MARTA CARRERA
Andrew Ezak
Ramona Carrera
George Morales
steve friedman
GEORGE MORALES
Dina Gramegna
Jeannie Espinal
FREDERICK BONDY
Alexander Rucker
Glen Bonds
Joel Matos
Don Bebak
Diana Nguyen
Johanna Matos
hien Nguyen
Candida Aponte
Carole Pappalardo
Carmen Aponte
John Lopez
JOAQUIN GONZALEZ
Johnthan Lopez
jamie coyle
Kai Wright
George Meyer
Karl Wright
Diane Pellettier
MARGARET KOEGLER
Mary Keller
Marie pagnozzi
MICHAEL KELLER
JED VARGO
charles schulerjr.
Marisa Vargo
Niona Crosier
Tasia Jackson
donna donohue
Kathy McNulty
Terryl Jackson

Marcia Street
Charles Durant
Mirayah Strayias
Paul Davis
markus koerner
james haggerty
Lois Mezzano
KATHLEEN HAGGERTY
Marsha Schmidt
Patricia Gida
Curt Schoeberl
Mike Schmidt
Valerie Gunther
Magaly Garcia
sharlane seunarine
Manuel Garcia
Rosa Rojas
Clarissa Reyes
Sharon Rojas
Rick Fentil
Dannetta ellison
Robert Bartelli
Pablo Nieves
David Ellison
terrence reaves
BRUCE REARER
Rose Passaretti
Anthony Guida
kevin lenard
Casillas Davila
David Davila
Randy Coty
Norma Perez
Krista Morrow
Nydia Perez
Ed Jakunbiak
Michael Purcell
Richard citelli
Cucinar Lo
Daniel Citega
Gail Watson
Irving Luna
Ambiury Zaruela
DAVID JOHNSON
Anderson Tommy

NEW YORKERS FOR BEVERAGE CHOICES

Mayor Bloomberg is proposing to ban sales of sugar-sweetened beverages over 16 ounces in New York City.

While New Yorkers would be limited to 16-ounce beverages, they would still be able to indulge in other high calorie items. Fountain and bottled beverages over 16 ounces could no longer be sold in restaurants, movie theaters, sports venues, coffee shops, food trucks or street carts. This restriction will cover everything from soft drinks to juice drinks to sports drinks and even some coffee drinks and teas!

According to the Mayor, New Yorkers need help deciding what size beverage is appropriate. We disagree. We are New Yorkers for Beverage Choices—a coalition of citizens, businesses and community organizations who believe that consumers have the right to purchase beverages in whatever size they choose. We urge the Board of Health to reject this proposed measure. We can make our own choices.

Joell Perez
Lydia Vazquez
Dodolfo Hilbert
Tony Smith
Ivan Gomez
Johnny Popolotea
Elias Gonzalez
Donna VanKleeck
RICHARD SAJA
Jennifer Osswald
Rampsy Filpo
Carmen Rivera
Randall Griffin
Kate Farnell
Meralis Dilone
Luis RamirezJr.
DAVE PRINGLE
Timothy Haggerty
Doreen Crawford
SEAN P
Louis Bousche'
Loren Faulborn
Rebecca Carrion
Amor Morales
Andrew Lisowski
Alice Przywarczak
Fabian Bonilla
Lebron Matthew
Michele DeMaria
Danielle Smith
BETHANIA AQUINO
Nicole Smith
Evelyn Lopez
Shendy Wu
Christine Riley
JOHN KELLY
Connie DeMaria
Odaliz Vasquez
Natisha Shaw
Tiana Mitchell
LeAnna Jackson
Tara Sturgis
Gerald BrodieJr.
Husayn Thomas
VINCENT HALE

Ebony Wooden
Adam Schulman
Christina Ricketts
Jessica Garcia
Rodriquez Rolando
Ronald RiversJr.
Ramik Rivers
Francisco Emetrico
Daniel Redler
Shaquana Lee
Shanice Lee
Ron Davis
Maria Perez
Sara Baldwin
John Sainuil
Keatra Clark
Antonio Nieves
Lavoris Knight
Penny bursey
Gerald Brodie
Theo Ramsay
Walid Alsaidi
Pilar Salcede
Allison Ramsay
Wilfredo Matos
ROSETTA DARBY
Robert Santana
ANGELA DARBOUZE
Heiron Pena
Sanchez Marlon
Ineabelle Pena
Gregory Karwowski
Jakub Kazior
Correa Christian
Darlen Christian
Abdo Alquhshi
Gregory Nesmith
Chandip Napit
Justin Nesmith
Joseph LoBono
Lisa Bryant
Michael Anile
Sean Hannigan
LOURAINE BRYANT
Ramona Mendez

Salvatore LobbiaJr.
Raynaldo Juan Mendez
David Acevedo
Louis Vazquez
ENRIQUE BALOIRA
Charles Knipe
Arismendy Baloi
Savo Majstorovic
Vincent Baid
Kenya Major
Kenneth Greenberg
Gary Ulzheimer
Guyton Adrienne
Victor Vitale
Johnson Adrienne
LAUREN YOUNG
Steve Batson
Lemar Young
Robert Pearson
Shana Lamar
Thomas Donohue
John Visconti
Taylor Lamar
Tonya Walters
Neil Vicidomini
Anderson Walter
George Gordon
Matthew Johns
Harry Celentano
Marlos Vargas
Pamela Johns
Kevin Thornton
Rashad Alkaifi
KEVYN THORNTON
SusanMarie Panoushek
Asa Morris
Christopher Hernandez
Edward VanGelder
Clara Hernandez
Yvone Singh
BONNIE SINGER
Ed McCall
Ashley Bowen
Lorraine Straub
Vivian Gonzalez

NEW YORKERS FOR BEVERAGE CHOICES

Mayor Bloomberg is proposing to ban sales of sugar-sweetened beverages over 16 ounces in New York City.

While New Yorkers would be limited to 16-ounce beverages, they would still be able to indulge in other high calorie items. Fountain and bottled beverages over 16 ounces could no longer be sold in restaurants, movie theaters, sports venues, coffee shops, food trucks or street carts. This restriction will cover everything from soft drinks to juice drinks to sports drinks and even some coffee drinks and teas!

According to the Mayor, New Yorkers need help deciding what size beverage is appropriate. We disagree. We are New Yorkers for Beverage Choices—a coalition of citizens, businesses and community organizations who believe that consumers have the right to purchase beverages in whatever size they choose. We urge the Board of Health to reject this proposed measure. We can make our own choices.

waleska gonzalez
Kimberly Collins
VINCENT S
Susan Potter
Florence Siliski
Wendy S
Angie McFarren
Elma Fernandez
Bill McFarren
ELMA FERNANDEZ
BillieJo Rivers
Liz Rivera
Donna St.Peter
Lizette Rivera
Pat Upton
Lissette Diaz
Lissette Diaz
Clay Bailey
Queda portalatin
Kaitlin Howard
Gabriela Taciak
Sabrina Porrata
Shannon Rezek
Orlando Cortes
Vincenza DiMartin
Robert Cortes
Cruz Ortiz
Amanda Fortune
Bonita Sears
Cynthia Ortiz
Lacy Powell
Jimenaz Carlos
Diana Welch
Joao Carlos
Megan Morlock
Ray Moore
Mitchell Zainan
Jennifer Terry
Ray Moore
Flora Blanco
Jesse Desrochers
francisco blanco
Tenetia Perrin
Carfaro Maryann
Erin Schepisi
DiGaro Maryann
Brenda Parson
Ms. Ann
William Frias
Pasil Ann
Luis Rodriguez
Zudith Lopez
Olegario Rodriguez
Miguel Lopey
Christine Wiston
Jada Wiston
Lorrdes Bison
Amed
Garcia Karen
Jose Biso
Adriana Yanza
Monath Karen
MIGDALIA VALLE
Natasha Valle
Allyssa Jones
Luis Cruz
Daniel Orellana
RANDI J
Howard Schnerdenal
RAY J
Samuel Rodriguez
John padula
Andy Rodriguez
Shereica Castillo
Xoshera Rivera
Hudson Mortimer
Isatou Sanneh
Luz Bracero
CAROL MCCLINTON
Abdo Anam
Jonathan Vivas
Jose Arroyo
Gregory Lozada
Gus Doukas
Pat X
Jose Morillo
Ikram Qurbonov
Christine Kieran
Franki Vega
Manuel Lopez
John Savitti
Medina James
Salifou Sylla
Harol Morillo
Patel Jilten
Stefon Harlem
GARY SEITZ
Sohana Akther
Iris Olivares
Brian Gaske
LAVERNE ROPER
Jennifer Rivera
Augustina Medndez
Ismael Espinosa
Daisy Resto
L.C. Lopez
Natasha Duncan
Juena Deabe
Alexandro Perez
Olivia Brown
Jessica Fernandez
Brie Coffe
Luis Nunez
James Briggs
John Horton
BEVERLY C
Fatima Miguel
Hassan Hassuji
Charlene Berry
RICHARD BAYER
Ramirez Maria
Christopher Maldonado
Amy Wilkinson
MARIVEL ALICEA
Lesley Simmonds
Janet Delgado
Pauline Lee
Noel DeMonda
Ansley Whipple
Tim Haley
Jonathan Sonio
Lisa Jones
Jennifer Torres
Joseph Boljonis
Delores Hollis

NEW YORKERS FOR BEVERAGE CHOICES

Mayor Bloomberg is proposing to ban sales of sugar-sweetened beverages over 16 ounces in New York City.

While New Yorkers would be limited to 16-ounce beverages, they would still be able to indulge in other high calorie items. Fountain and bottled beverages over 16 ounces could no longer be sold in restaurants, movie theaters, sports venues, coffee shops, food trucks or street carts. This restriction will cover everything from soft drinks to juice drinks to sports drinks and even some coffee drinks and teas!

According to the Mayor, New Yorkers need help deciding what size beverage is appropriate. We disagree. We are New Yorkers for Beverage Choices—a coalition of citizens, businesses and community organizations who believe that consumers have the right to purchase beverages in whatever size they choose. We urge the Board of Health to reject this proposed measure. We can make our own choices.

Hector Colon
Deborah Smith
Renee Gangone
Steve You
LOUIS GOULET
Anna Rodriguez
Clark Curtin
Gary Smith
Eniena Ekere S
RALPH RAPP
Amy Christodoulou
Virginia Sayer
BARINDRA DASGUPTA
LEOCADIA SARKARI
Lauren SapegaAkinmusuru
Paul Sariyan
MICHAEL AZZINARO
tiana Hidalgo
Lorenzo Gallese
MICHAEL LICARI
Rhonda Gallat
Batol Sarhan
Theresa Conboy
Carissa Tom
MIGDALIA GALLARDO
chivy rodriguez
CHUCK CORDILL
Chris Rodriguez
MichaelM Dorsey
Brian Eletti
Charles Edwards
James Forrester
CHARLES EDWARDS
Christian Rodriguez
Moyte Ali
Angelina Williams
Pierson Stephanie
Stephanie Guzman
Marina Engel
Cream Sarah
Nancy Mendlinger
William Ghaney
Modesto Galedo
Terry Moseley
Michael Maniqault

Dan Barringer
Bianca Albino
DONNA ZITOLO
stephany pierce
Kyerell W. Laughlin
Richard Bautz
Robert Torres
Joseph Como
Harah Hist
ANNEMARIE GIACALONE
LULU SMITH
Marisa Caltabiano
Myrtle Goodwin
carol bouton
Dorothy Morgenthaler
Gregory Malone
Sylvia Rodriguez
Qyeniyi Ajao
ana zapata
Theresa Foster
Destiny Laren
Richard Decker
LETTIE WASHINGTON
Maria Rodriguez
Kenny Johnson
Andres Correa
Christy Tixe
James Reyes
Elmore Heyward
Sarah Delsignore
Travis Small
scott madill
Steven Padovani
Julio Gonzalez
Stacy Sabala
JaqlynE RAY
Sandra Figueroa
Robynn Belch
Fermin Rivera
Melanie Lasota
Robert Klein
john dibenedetto
Tony Presinal
Ellen Lasota
karen raynor

HOWARD COVAL
Richard otto
Stephen Lowe
Yalita Willis
Sonia Carraballo
Lisa OLeary
Lisa Morales
Gloria Henderson
Lisiana Bojorge
Rosa Matieno
Stephanie Kennard
Jacquelyn Streck
Nilo Aontlvo
Lilian Lopez
Mac Cummings
Wendy Wright
walter denby
ROBERT KEHL
MaryAnne Kane
GABRIELLA VARGAS
patricia disbrow
john spiotta
Edwardo J.
herbert wylielV
Keith Stone
Pat McCray
Edward Haak
LILLIAN SCHATZ
Susan Duncan
rose GRAMEGNA
MYRA GARCIA
Danielle Roman
Steve Rogers
Herriot Elliot
Joanne Costagliola
Negron Raymond
milagros espaillat
Annmarie Taylor-Weidler
Carmen David
Richard Otero
MARYANN MESSINA
Gabriel Smith
Jamie Seyboth
Davey Rodriguez
Robert Kenney

NEW YORKERS FOR BEVERAGE CHOICES

Mayor Bloomberg is proposing to ban sales of sugar-sweetened beverages over 16 ounces in New York City.

While New Yorkers would be limited to 16-ounce beverages, they would still be able to indulge in other high calorie items. Fountain and bottled beverages over 16 ounces could no longer be sold in restaurants, movie theaters, sports venues, coffee shops, food trucks or street carts. This restriction will cover everything from soft drinks to juice drinks to sports drinks and even some coffee drinks and teas!

According to the Mayor, New Yorkers need help deciding what size beverage is appropriate. We disagree. We are New Yorkers for Beverage Choices—a coalition of citizens, businesses and community organizations who believe that consumers have the right to purchase beverages in whatever size they choose. We urge the Board of Health to reject this proposed measure. We can make our own choices.

Jayson Goolden
Mark Edwards
Maria Schatz
Benjamin Ramos
Peter Luongo
BARBARA DANIELS
jud white
Rafael Pena
Alex Cole
Arafat Chowdhury
Anthony Nelson
Kevin Knolhoff
Diana Wilkinson
Ella Brunson
James Mena
Marina Danovich
Latahn Hill
mamadou balde
Charles Shattuck
Pat mahoney
norma harding
Charlie Adgel
Jennifer Yon
Dorothy Rocke
Jasmine Laguana
Dotty Davis
Alice Wallace
Samantha Miller
C Rae
jemma John
Joshua Weiner
Dietrich Thompson
Gilberto Hernandez
Edward Brandon
Shariffe simpson
Lauren Byrnes
Gineiry Gonzale
eileen freeman
Susan Ryan
Christine Flinn
Betty Lajca
Lorenzo Fernandez
Maria Rivera
Joan Caplan
lorenzo torres

Nelson Diaz
keith standera
DIANA PONCE
Vanna Correa
Anthony Cangero
Jaime Ortiz
Lillian Chung
Tisha Ramos
Jackson Carline
Mario Monzon
R.R. Manzano
Maria ogden
Tristen Blake
David Martir
marie Betzold
Sharon Stone
Louise Angelino
AnthonyPetrov Petrov
Tawana Long
Chiffon Winfroy
Sheryl Manciocchi
denise rende
DEBRA KANE
Robert X
Michael Kirk
Josh Tynan
Jeff Khamis
Samantha Vega
anton bauer
Charlie Sellars
Jones Jamel
Kyle Sutterland
ryan benedict
Liz Swift
Renee Harden
Ariel Secondo
Marilynn DiCara
Trisha Tynan
Savesia Garrett
meesha rona
lynn dunlop
Efrain Escobar
angelo anagnos
Linda Wagner
JUDITH RENA

Jason Levy
Roberto De Jesus
CELIA PEREZ
Bruce Krupke
Deborah Moran
Raul Coballes
ROBERT NOWAKOWSKI
Heather Martinez
norman chaplin
JOANN C
Mazzeh Mick
Eileen DeBitetto
EDITH HADLEY
Yadira Battiata
Swain Marcus
Yolanda Colon
linda mcginnis
Myriam Algaria
H. Litvack
Raymond Chan
Carmen Lebron
Judy Kurtzer
Dobson Wesley
jill sheppard
Ariana Petroff
Renee Jones
Loxley Torres
Felicia Lingenhol
Tracy Hogwarth
Joe Cupano
Lavender Robert
Katie Hoff
Marie Domeuedd
corey buck
Antonio Quezada
Andrew Kraus
joe schmid
Robert Cruz
Robin Pachiro
amelia dfermpsey
Miriam Perez
Megan Cassello
mark raczka
Jason Morris
Jennifer Pecore

NEW YORKERS FOR BEVERAGE CHOICES

Mayor Bloomberg is proposing to ban sales of sugar-sweetened beverages over 16 ounces in New York City.

While New Yorkers would be limited to 16-ounce beverages, they would still be able to indulge in other high calorie items. Fountain and bottled beverages over 16 ounces could no longer be sold in restaurants, movie theaters, sports venues, coffee shops, food trucks or street carts. This restriction will cover everything from soft drinks to juice drinks to sports drinks and even some coffee drinks and teas!

According to the Mayor, New Yorkers need help deciding what size beverage is appropriate. We disagree. We are New Yorkers for Beverage Choices—a coalition of citizens, businesses and community organizations who believe that consumers have the right to purchase beverages in whatever size they choose. We urge the Board of Health to reject this proposed measure. We can make our own choices.

Cynthia Bowman
John Verner
Caitlyn Mccammon
Alex Hieronymi
Alberto Arnosa
ME MANganiello
Marylynne Louisa
Wigger Robert
Mary Cupano
Hersh Parekh
Barbara Dolberry
julio quenjo
Stephanie Mojica
SHARI CRUZ
Awilda Ayala
jessica ventura
CYNTHIA PACHECO
John Trolio
Maria Casino
Thomas Morris
Tobias Cornell
Kealy Bowens
james angelico
Marie Parisi
JOANN MCCABE
Nancy Ng
ociana arnington
Marie Louis
Jacqueline Inzerillo
Ryan X
Julie Ablan-Woodrow
Michelle Saunders
Raymond Keyshai
Yolanda Vega
Pete Cappiello
Alex Jallot
Catherine Halfpenny
Robert Suse
Meg maier
Donald Kieb
Suzzanne Hapin
Tatyma Searchwell
Debbie Morgan
Miracle Garland
Phil Calabro

Angela Romero
Ginny Eckert
Roberto Escalera
Jodi Backer
Shanique Relinfandie
Connie Miranda
John Mathias
Richardson Dayal
Danny Perez
Dolores Kielb
Florence Coach
ANTHONY BORZILLLERI
Ana Nouds
Lisa Bergin
louiselle romero
LINDA C
Marcy Morita
Gardnier Michelle
sean williams
Jailene Batista
Jean Marciniak
Patricia Dayter
Virginia Crews
Vincent Alfonso
Ivy Vasquez
joseph robinson
Joseph Lebrano
wendy burton
Davies Wendy
JOHN Maher
Michelle Ponce
Russell Jones
Nikki Wegner
george lamoreaux
DWANE JOLLY
Miles Feldman
Robert Vigliotti
yessina torres
Geneen Robbins
Rhmda Hines
Davina Roberts
Anthony Richards
Dayvon Donaldson
mark capozzola
SARAH QUINONES

Gerald Gamer
nicholas mustacchia
Madeline Cruz
Figueroa Stephanie
rita herbert
Alyssa Mustacchia
Ralph Guzman
Johan Sarayia
Donald Lown
Roseanna Mustacchia
Taras Galitsin
Pena Stephany
james fleckenstein
Lewis Sarmiento
Angelica Mustacchia
Jacqueline Sickles
Dave Galli
Thomas Szalkowski
Charisse Rodriguez
brenda madrid
BEVERLY EDWARDS
Earl Samuels
Maynor R.
Michael Goldhirsch
Ana Flores
Michael Russo
STEPHEN ROBERTS
Robert Domo
Michell Arias
Jennalee Webb
JOVANIS QUILES
Jessica Peters
Monique Cruz
Israel Padilla
John Garland
John Longworth
German Castellano
Sydney Morrison
Joseph Egan
Joseph Fodera
ANGELA BOYD
Kevin Mccauley
Joshua Lopez
Juan Perez
Tanachsey Arriyd

NEW YORKERS FOR BEVERAGE CHOICES

Mayor Bloomberg is proposing to ban sales of sugar-sweetened beverages over 16 ounces in New York City.

While New Yorkers would be limited to 16-ounce beverages, they would still be able to indulge in other high calorie items. Fountain and bottled beverages over 16 ounces could no longer be sold in restaurants, movie theaters, sports venues, coffee shops, food trucks or street carts. This restriction will cover everything from soft drinks to juice drinks to sports drinks and even some coffee drinks and teas!

According to the Mayor, New Yorkers need help deciding what size beverage is appropriate. We disagree. We are New Yorkers for Beverage Choices—a coalition of citizens, businesses and community organizations who believe that consumers have the right to purchase beverages in whatever size they choose. We urge the Board of Health to reject this proposed measure. We can make our own choices.

Justin Shon
Bryan Lovrich
Ramona X
K. Allendale
Katie Mound
Ni Khil
Kim Vega
Krystle Greco
Libby Robertson
Ruth James
Liliana Trego
Awne Sweeney
Lisa Hocking
Terell Hardy
Luis Segarra
Lori Lepage
Marco Mozarieyo
Singh Gartri
SHAKIRA RONE
Margaret Olthoff
Maria Reyes
Manuel Espinal
Edith Repalo
Mary Logan
Michael Fitgerald
Alejandro De la Rosa
Aquila Perez
Mike Greco
Nathalia Trego
MICHAEL COCCOVIZZO
Pedro Riezgo
Vicky Nunez
Rafael Hernandez
ELINOR C
Edna Mieles
Ray Albowicz
Rebecca Hocking
Mark Bautista
Richard Strang
Re Margo
Robert Cenate
Jodi Ali
Robert VanScoy
Oleksandr Shalenyk
Timothy Lee

Roberto Escano
BARBARA WESTFALL-CREA
Stephanie Greco
Stephanie Sheppard
Miguel Jones
Jose Torres
Susan Bishop
Suzanne Thompson
Doc Holiday
Michael Tores
Timothy Rodgers
Timothy Schorer
Cynthia Hill
Savannah Smith
Todd Clemmer
William McCabe
Carlos Gonzalez
Gabriel Salazar
Yasmin Rodriguez
carol kogut
Octavious Fisher
Anna Rivera
Althea Jackson
Josie DiNino
Alyson Comerford
WATU PRYOR
Amanda Paternoster
AnaJulia Pena
Candy Crespo
GLENN P
Anastasia Nikolovski
Andrew Ledbetter
LESSIE CARTAGENA
Garth Moreau
April Ketchum
Barbara Jackson
VALENCIA BOOME
Bernice Medina
Nix Maurice
BethAnn Whelan
Emmanuel Arce
Christopher Lopez
BobbieJo Kimball
Xiaman X

Bonnie Susen
Locing Ken
Brian Fager
Fidel Vasquez
Brittany Laning
Clarissa Jackson
Carey Bartlett-Massey
Eric Suben
Carol Farmer
Chante Howard
ROBERT HALLER
Matt Scimonelli
Clarizabth Nunez
Coyilym Principato
Evelyn Garcia
tiffany roman
Cynthia Barber
Cynthia Powers
Michael English
David Rodriguez
Lauren Reeves
Dean Kostos
Justin Davis
Justen Perez
Deborah Malone
Dena Kaiser
Tom Clarke
Victor Nirola
Diana Lim
Diana Ramirez
Sharon Butler
Diane Simmons
Mandy Meyer
DiannaLee Lynch
Christina Barron
Robert Torres
Michelle Campos
ISRAEL HISIGER
Mitun Fessul
Luther Smith
Pablo Angeles
Patricia Holtz
Tais Goodwin
John Smith
Paulet Jakson

NEW YORKERS FOR BEVERAGE CHOICES

Mayor Bloomberg is proposing to ban sales of sugar-sweetened beverages over 16 ounces in New York City.

While New Yorkers would be limited to 16-ounce beverages, they would still be able to indulge in other high calorie items. Fountain and bottled beverages over 16 ounces could no longer be sold in restaurants, movie theaters, sports venues, coffee shops, food trucks or street carts. This restriction will cover everything from soft drinks to juice drinks to sports drinks and even some coffee drinks and teas!

According to the Mayor, New Yorkers need help deciding what size beverage is appropriate. We disagree. We are New Yorkers for Beverage Choices—a coalition of citizens, businesses and community organizations who believe that consumers have the right to purchase beverages in whatever size they choose. We urge the Board of Health to reject this proposed measure. We can make our own choices.

Pietra Vendra
Dale Gordon
Jessica Samboy
Rafael Rodriguez
Raul Tineo
Mr. Flores
Zulma Torres
Yalitsa Ramirez
Bevel Hinds
Yesenia CuevasHendez
Mark Statton
Ana Mendoza
Maria E. Mercado
Donna Fischetta
Erin Flaherty
Hajrolda Bareesh
paulette salters
Erin Kelly
Sheenica Fleury
Gayle Cudd
Geraldine Nordberg
Lisa Mallo
Geraldo Diaz
Ron Ail
Gerhard Tanudjaja
ATA RIZKALLA
Grace Flynn
Sprowling Doas
Thomas Zapata
Harlan Green-Taub
Hazel Tupe
Bishop LaQuanda
Kristen Quackenlovsh
James Motykall
Jason Long
Alexis Crumbley
Sheena. Washington
Jatna Ramirez
Lanette Johnson
Jodi Brockway
John Santana
Dick Pabon
John Thurston
Shalim Casado
ALAN TISSER

Joseph Prietti
CHARLOTTE HEWITT
Juana Camacho
Peter Morgante
KC Kapil
Elkin Botero
Katherine Bosco
Tamara Slept
Linda Mostovy
Lisa Waite
Lorna Gonzalez
Cindy Mazzella
Marvin Cruz
Melissa Conteno
leonel ariza
Geralolie S.
Michele Richards
Miriam Vega
AMANDA FIGUERIA
Mitchell Rodman
Barkin Lori
Mollie Sweeney
Giselle Rivera
Amanda Diaz
Nicole Barone
Sikaya X
Nikki Fisher
Nitosha Young
Mass keth
Obaid Sadekzind
Angel Praylow
Patricia Jackson
Chadrick Counrtenay
Jeanette Vazquez
Patricia Major
Jessica Jadrono
Randy Holden
BARBARA OTERO
Robert Jandreu
Rockzanne Wilber
GREGORY CARPENTER
Alana Sumner
Roxanne Cook
Sandra Wilcox
Tim Hanlon

MARINA MORALES
Santiago Lucena
Santosh Saila
Joeseph Bogdan
Sara Taylor
AGUSTIN SCOTTS
ShannenRita Wright
Mildred Garcia
ShellyAnn Trader
Seema Mathura
Stephanie Kinney
A.S Antonio
Christina Romeo
Summer Morency
Saravio Erika
Taina Cueto
Luz Lopez
Talisha Brown
Angas reid
Tanyia Foster
Tawana Ingram
Beltran Davisdson
Jennifer Woue
Thomas Cashman
LAURA KEE
Valerie Cornelius
Femaria Perez
William Johnson
Xiaoquan Li
Antoinette Clemente
Jonathan Vargas
Anthony Aquilone
Antoniettta Vangelov
ALBERTA J
Thomas Norman
Benedicto Nieves
ROVENIA C
Bertha All
Saundra Stokes
Brad Pelton
Elroy H.
Brenda Brown
Palmieri Michael
Carmen Magan
Charlene McColley

NEW YORKERS FOR BEVERAGE CHOICES

Mayor Bloomberg is proposing to ban sales of sugar-sweetened beverages over 16 ounces in New York City.

While New Yorkers would be limited to 16-ounce beverages, they would still be able to indulge in other high calorie items. Fountain and bottled beverages over 16 ounces could no longer be sold in restaurants, movie theaters, sports venues, coffee shops, food trucks or street carts. This restriction will cover everything from soft drinks to juice drinks to sports drinks and even some coffee drinks and teas!

According to the Mayor, New Yorkers need help deciding what size beverage is appropriate. We disagree. We are New Yorkers for Beverage Choices—a coalition of citizens, businesses and community organizations who believe that consumers have the right to purchase beverages in whatever size they choose. We urge the Board of Health to reject this proposed measure. We can make our own choices.

Marista Bastardo
Nick Scarpa
Charles Kelly
christine Kleeman
Pablo Garcia
Claudine Smith
Jessica Marcado
Craig Howard
Jamyca Alexander
Suleiman Roed
Derek Osmun
Dianne Seider
Ms. Elizbith
Douglas Johnson
Donald Drew
Jason Layne
Glenn Canbone
Christine Ray
Hassan Parvez
James McLawrence
Gonzalez David
James Traviglla
Sanjoy Darmakar
R. Staples
Jeffrey Duck
JoAnn Higgs
Indira Gumbs
Alicia Pena
John Caldwell
John Sterling
Richards Christine
John Taliman
Nelson Santos
Jonathan James
Loi G.
STEPHEN NEVIN
Jose Acevedo
Joseph Seider
Glenn Bryce
grovanni rodriguez
Justin Doughty
Keith Staiger
Flores Ed
Josue Mendez
Kevin Brunson

Kristy Tallman
Blanca Banilla
Lillian Ramos
Luis Lozano
Matt Norton
Bellantoni Dana
Lyze Malave
MichaelA. Cain
Patience Coe
Pat Agbaogen
Patricia Robbins
Justina Pedernales
Raymond DeCarrJr.
Julio Chicas
Jean Youngberg
Ryan Robbins
Eric Lamier
StephenM. Gilbert
Yosenia Negron
Timothy Mills
Timothy Scott
Audra Brown
Sutton Wanda
Tom Griffin
Trevor Komanecky
Tod Johnson
Brulinda Melendez
Yuriy Austin
Amanda Mastin
Keith Bailey
Thomas Tiajah
Amber Donovan
Belinda Hernandez
Amy Aylesworth
Steve Madden
Ann Cotterill
Carl Sanderson
Blackmon Adam
Rosemary Singler
Caroll Innest
Sidaly Gonzalez
Cathy Gianerancesco
MARC YANKUS
Charity Ortiz
Frey L.

Charles Brewer
PHILIP S
Christine Griffin
Christa Fernando
Cynthia Burdick
Kim Waldon
Dale Colbert
Mr. Jiso
Daniel Hamilton
Daniel Rodriguez
Julio Rivera
Daniel Stiles
JOHNNY DIAZ
Carmen Thomas
Darryl Bullock
David Innest
Naomi Hernandez
Hector Portillo
David Neufeld
Diane Lisi
Madeline Cortez
Tennille Simmons
Drew Deapo
Enrique Jadan
Loida Gomez
Aubel Ortiz
Eric Eaton
Henry Pagano
T. Carlson
Jordan Rumeld
JR Northrop
James McDonald
Cynthia Fenner
Jason Palmer
James Moore
Jean Powers
Beatriz Blato
Rapia Rivera
Jenny Peters
Irene Diamond
Jerome Dennis
Yonnies MASHRIQI
Jessica Clark
Johanna Hernandez
Santos Anngel

NEW YORKERS FOR BEVERAGE CHOICES

Mayor Bloomberg is proposing to ban sales of sugar-sweetened beverages over 16 ounces in New York City.

While New Yorkers would be limited to 16-ounce beverages, they would still be able to indulge in other high calorie items. Fountain and bottled beverages over 16 ounces could no longer be sold in restaurants, movie theaters, sports venues, coffee shops, food trucks or street carts. This restriction will cover everything from soft drinks to juice drinks to sports drinks and even some coffee drinks and teas!

According to the Mayor, New Yorkers need help deciding what size beverage is appropriate. We disagree. We are New Yorkers for Beverage Choices—a coalition of citizens, businesses and community organizations who believe that consumers have the right to purchase beverages in whatever size they choose. We urge the Board of Health to reject this proposed measure. We can make our own choices.

John YoungJr.
Aaron Podorieszach
MICHELLE CORDEN
John Conrad
Tiffany Lopez
John Gilbert
Kelly Pritchard
Noel Ortiz
Kevin Tandy
Barbara Carbone
STEPHANIE WOLF
Laura Morse
Nicole Karnitskaya
Loren Fairborn
Jeannette Montalvo
Lou Fusaro
Lynnette Brown
Vallin Bingley
David Valvede
Marilee Clark
Marina Nayberg
MAYER J
Mark Mills
Erlis Martinez
Mark Whitmore
JOSEPHINE ANDREWS
BERNARD STERN
Martin Nichols
Mary Kuhlmann
Fredy Guzman
Matt Ryan
Stephen Pennacky
Mehmet Kucuk
Iacobelli Christopher
Metrick Robert
Michael Quigley
patrick Quigley
Michael Gaudiuso
Candida Quiedo
Phil Oas
Paul Mercandetti
Pedro Cruz
Escobar Quidia
Pitre Joseph
Ralphie Cruz
Richard Collard
Rob Gilbert
Ralphine Cruz
Rob Loeman
Ramon Cruz
Robert WalbornJr.
GEORGE NEWMAN
Rocio Velasquez
Eric Buckingham
Spencer Padgett
Ron Clark
TONY PADGETT
Ron Czirr
Samantha VanDeweert
M. Padella
Ruhamah Chatmon
Ashley Castagna
Scott Slater
Sanrda Sanderson
Madeline Padavana
Ernesto Castagna
Sheryl VanWinkle
Nancy Castagna
Stephen Kelsey
NANCY CASTAGNA
Carmen Mendez
Steven Izzo
Susan Ricardo
Elizabeth Banks
Danielle Morris
Theresa Alexander
Thomas Smith
Darleny Morris
Darrell Morris
Trevor Mohney
Dwayne Boyce
Wayne Barrett
DEBORAH MORRIS
Wilmer Londa
Tiajuana Boyce
Alicia Bill
Anthony Robinson
Arlene boyarsky
Anthony Torrisi
Mike Boyarsky
Beth Tuchrello
Kristel Maldonada
Betty Button
Marcus Agosto
Brian Young
TINA MCCARTHY
Trish McCarthy
Carlo D'Angelo
Carol Riccardo
Vivan Mccarthy
Carol Cassady
Ariel Arpiro
Darnell Rhymes
David Rhymes
Nikia McCarter
Stephen Arowosegbe
David Yun
Rogelo Arosa
Diana Colbert
Farzal Aroomashoda
Adam Yukelson
Donald Mance
Donna Riccardo
ShaiNae Lance
Donna Riccardo
Mason Louvern
Donna Williams
Tracey Lousell
Tiyasha Lourie
Edward Eriksson
Fernando Ortega
BENITA LOURDES LOPES
Janel Wanton
George Lisa
Stephen Johnson
Irene Eriksson
Richard X
Janai Lucas
Richard X
Jerri Hally
Richard X
Kathy Muellar
Mahwish Khan
John Brown
Richie X

NEW YORKERS FOR BEVERAGE CHOICES

Mayor Bloomberg is proposing to ban sales of sugar-sweetened beverages over 16 ounces in New York City.

While New Yorkers would be limited to 16-ounce beverages, they would still be able to indulge in other high calorie items. Fountain and bottled beverages over 16 ounces could no longer be sold in restaurants, movie theaters, sports venues, coffee shops, food trucks or street carts. This restriction will cover everything from soft drinks to juice drinks to sports drinks and even some coffee drinks and teas!

According to the Mayor, New Yorkers need help deciding what size beverage is appropriate. We disagree. We are New Yorkers for Beverage Choices—a coalition of citizens, businesses and community organizations who believe that consumers have the right to purchase beverages in whatever size they choose. We urge the Board of Health to reject this proposed measure. We can make our own choices.

Laura Thomas
Kristina Stumpf
Mehrosh Khan
Laurie Mills
Mieeka Khan
Lucille Williams
Narda Khan
Willis Tiesha
Maria Testa
Mark HoughJr.
Aida Hernandez
Nancy Vega
Mark Johnson
NANDO VEGA
Michelle Lewis
Nelson Vega
Muhammad Sabir
Milton Levesque
Taylor James
Nicole Vega
Patricia Sabarin
Teriq James
Nelson Cruz
THERES JAMES
Paul DeSimone
Thomas James
Rodney Button
Rosemarie Tsigos
Anthony Singleton
Sarah Werth
Phyllis Gonzalez
BERTO SUWARNO
Shane Quick
Mercaus Suttun
Tatiana Jones
A Sutton
Tracey Mance
Stephen Hardin
Tony Amato
Victor Tiru
ABIGAIL SUTTON
Tyasia Mance
Pierre Hardew
Xavier Ratt
Neal Hardesty

Akean O'MeallyJr.
McEarvin Harden Sr.
Aloysius Serekede
MARCIA S
JOHN FERRELL
Andrew Ek
J. Seehus
Angelo Coviello
Mike Sedutto
Antoine Gardner
Michael Sedia
Barbara Rico
Ashlee Hika
Nicole Garriga
Brandon Southard
Billy Seda
Brenden McHugh
Melissa Garrido
Ana Garrido
Carl Catucci
Cartherine Gillio
Barbara Garrido
Chad Sheldon
Joseph Rivera
Cherese Snare
Ismael Diaz
Cheryl Whilton
William Ronald
Andre Ronald
Chris Glover
Arregoces Ronald
Claire Gutliph
Christopher Ewart
Anesdi Espada
Creth Ronald
Danielle Gardini
Arlene Espada
Darlene Dineen
Steven Espada
David Burgos
David Miller
ROBERT ESMONT-GREILING
Edwin Potrazo
Denise Decker

Dominic Taylor
Dilia Cortina
Mcdonell Renee
Donald Peters
Antonia Renedo
Donna DeBerardinis
Riley Rene
Edward McMorris
Eileen Loglio
Mr. De La Cruz
Santiago Rene
Elaine King
Elizabeth Jones
Silvia De La Cruz
Eric VanNostrand
Antonio De Jesus
Fikret Yilmaz
Diana De Jesus
Aida Ortiz
Flavia Lindsey
Frederick Miler
Soto Carmen
Carida Perez
Gale Hika
George Solomon
Carlos Perez
Jacqueline Ponds
carlos perez
T. Grant Cobia
Jason Cahill
CARLOS PEREZ
Jason Dingman
Jason Corrieri
Amy Cobi
Jay Quick
Norma Cobes
Jennifer Donohue
Glenda Cobere
Brian Moore
Jim Ainscoe
John Ensslin
Perry Blonder
Janet Nuez
Jonathan Lachanslai
TIANA NUEVES

NEW YORKERS FOR BEVERAGE CHOICES

Mayor Bloomberg is proposing to ban sales of sugar-sweetened beverages over 16 ounces in New York City.

While New Yorkers would be limited to 16-ounce beverages, they would still be able to indulge in other high calorie items. Fountain and bottled beverages over 16 ounces could no longer be sold in restaurants, movie theaters, sports venues, coffee shops, food trucks or street carts. This restriction will cover everything from soft drinks to juice drinks to sports drinks and even some coffee drinks and teas!

According to the Mayor, New Yorkers need help deciding what size beverage is appropriate. We disagree. We are New Yorkers for Beverage Choices—a coalition of citizens, businesses and community organizations who believe that consumers have the right to purchase beverages in whatever size they choose. We urge the Board of Health to reject this proposed measure. We can make our own choices.

Jose' Fuentes
Joseph Pastore
Jennifer Nuesi
Joseph Coviello
HAROLD C
Joseph Scotti
Joseph Quintero
SINDY NUESI
HARRIET C
Joyce Kapadia
Haydee C
Julie Evans
HELEN C
Ayanna Mason
Justin Dinkins
Karen Martin
Walker Anthony
ROY MIDDLETON
Kenny Dabady
William Middleton
Kristine Bunyea
Brittany Middlebrooks
Kyle Heran
Larry Faucher
Shirley Bauer
Leia Perrutt
Nicky Midas
Lawrence DePaulo
Nancy Bau
Luis Escobar
Alissa Batzold
Marcel Jones
Ashly Baty
Segundo Lopez
Marcus Faulkner
Maria Marel
MaryKim Glausen
GRICELA MAREDO
Maryann Coviello
Juan G. Mardiay
Michael Bilodeau
Matthew Benecke
Syeda Ali
Carmen Marcus
Michael LaBuff

Michael Haye
Tameka Ali
Michael McNeffII
Zidae Ali
Michael Simmons
Moeen Alheby
Alfonso Womack
Michelle Starkey
Fatima Kassogue
Mr. Cooper
Kautilya Pandya
Nathan Bracci
Sam Taylor
Norca Altieri
Patti Remmer
Melrose Nelson
Steven Ledee
Otto Haye
Rob Teamer
Rachel Scruggs
SUSAN LEDDY
Paul Hoovler
Lionel Ledasma
Robert HollenbeckJr.
Robert Sweet
Himself Led
Darrell Vandross
Romona Harrison
KERRY J
Sarah Crowe
James West
Savanna Maynard
JaQuana West
Sean Fitch
Shane Youmans
Jeffrey West
Jemel West
Sheldon Lee
Olivia Jones
Pamela Jones
Shannon Eddy
Seth Corey
Shelly Martin
Paul Jones
PAUL JONES

Sona Bilir
Puente Steven
Tammi McGrath
alexander guzman
Ted Ames
Justin Torres
Thomas Donovan
Katherine Torres
Thomas Marr
kayla torres
Tricia Stuto
JULIUS HOLDER
Tierra Gill
Kisai Torres
Vernard Mathis
Wendy Jordan
ONEIL HOLDER
William TrombleyIV
PHYLLIS HOLDER
William VanAlphen
RAMONA HOLDER
Terrilee Shields
Washington Saundra
Ulyssee McDonald
Teresa Flores
ROBERT ROBBINS
Melissa Moir
catherine tsea
Thom Robbins
Bret Wallach
K. Dodge
Anthony Orrino
Kirk Dodd
Ted Queens
richard moller
Wanda Queens
Elaine Finkelstein
Sean Murray
Victorio Cruz
Christine Lee
Vincent Cruz
Reynaldo Pacheco
Josephine Frazzetta
Rich Pacheco
Glenn Fields

NEW YORKERS FOR BEVERAGE CHOICES

Mayor Bloomberg is proposing to ban sales of sugar-sweetened beverages over 16 ounces in New York City.

While New Yorkers would be limited to 16-ounce beverages, they would still be able to indulge in other high calorie items. Fountain and bottled beverages over 16 ounces could no longer be sold in restaurants, movie theaters, sports venues, coffee shops, food trucks or street carts. This restriction will cover everything from soft drinks to juice drinks to sports drinks and even some coffee drinks and teas!

According to the Mayor, New Yorkers need help deciding what size beverage is appropriate. We disagree. We are New Yorkers for Beverage Choices—a coalition of citizens, businesses and community organizations who believe that consumers have the right to purchase beverages in whatever size they choose. We urge the Board of Health to reject this proposed measure. We can make our own choices.

Olig Casey
Elaine Bruno
PATRICIA MARINO
Thomas Casey
Gabriela Moro
THOMAS LEONE
Hilda Mornlo
Ronald Fenske
Jealaine Boute
Thomas Aellis
Fran Johnson
RONALD BOURQUE
Jay Mcaplan
RICHARD hENDERSON
KATHRINE MCANIFF
george dekornfeld
MICHAEL ISHERWOOD
Tim Armstrong
Patti Sucre
TRACEY ARMSTRONG
Brandon Lott
Darlene Colon
Erinn lott
Patrick Baker
Selima X
Jerry Morris
Sener X
Beryl Rosendorf
Leonard Rosendorf
Doyle Kevin
Gary Kokolus
Foley Kevin
Maria Vazsquez
James Vanacore
Aegan Vazquez
robert murray
Lorana Jaime
Janine Eckstein
Brett MacElveen
Marleny Jaime
Freddy Suris
Michael Geruntino
Ada Surillo
COLLEEN EIERMANN
Krystel Hansen

DARREN EIERMANN
MARILYN HANSEN
Christina Blair
Clishell Sealey
rob lombardo
Dave Smith
Sharon Sealey
DAMIAN GARDNER
danielle Carrieri
Dayvon Gardner
Carol Corbisiero
juliana romero
justin Cordaro
julio romero
Vincent Carrieri
Sukkia Erskine
Laura Buckley
Sirgio Errile
John Cordaro
Angel Reing
Jimmy Carrieri
Scott Reing
Kevin Murphy
edward Kelly
D. Dawny
Joanne Kelly
Olsen Dawn
Antonio Victorio
Edgardo Perez
Eduviges Perez
john mangeri
EDWARD CLINTON
dona bianco
Maureen Mallette
Jim Clinton
Sharonda North
Michael Barbaro
Terrence Walsh
Yolanda North
James Long
Melanie C
Elena Sexton
Merino C
BONNIE MICHELE
williamj carroll

Ghusson Michele
bruce basile
Diane Mark
Roberto Batista
timothy dipper
STEPHANIE BATISTA
D. Marcellus
Tina Basile
DOROTHY MARCELLI
Samantha Basile
sheilA BOYLAN
Reyes Alexis
Pamela Pascalli
Rodriguez Alexis
norman pitt
Rubin Marduck
Liza Gibbons
Joanne Ambrose
Trisha Leakcock
KENNETH KAKOS
Joan Otterstein
Masia Leak
DANIEL WELLS
laura liberto
Jamel Wells
billy smith
Janet Pesto
Solomon Jones
ralph salzano
Sonia Jones
Irma Watts
Jennifer Donohue
Christopher Johnson
Joseph Crowley
russell weiner
D Tontodonato
Michael Rossetti
Renee Hill
Stephunie Smith
Carmelo Centeno
Derreck Gonzalez
Elizabeth Engeldrum
GRACE SALANT
Kathleen Breheny
Lisa Hodges

NEW YORKERS FOR BEVERAGE CHOICES

Mayor Bloomberg is proposing to ban sales of sugar-sweetened beverages over 16 ounces in New York City.

While New Yorkers would be limited to 16-ounce beverages, they would still be able to indulge in other high calorie items. Fountain and bottled beverages over 16 ounces could no longer be sold in restaurants, movie theaters, sports venues, coffee shops, food trucks or street carts. This restriction will cover everything from soft drinks to juice drinks to sports drinks and even some coffee drinks and teas!

According to the Mayor, New Yorkers need help deciding what size beverage is appropriate. We disagree. We are New Yorkers for Beverage Choices—a coalition of citizens, businesses and community organizations who believe that consumers have the right to purchase beverages in whatever size they choose. We urge the Board of Health to reject this proposed measure. We can make our own choices.

Dash Finley
brianna rivera
Barry Block
VINCE DIMICELI
Madalene Buonaiuto
Jeannette Prodo
Susan Evans
mark derdiarian
Soyini Crenshaw
MIGUELINA P
Joe Miller
Robert Popp
Darlene Carroll
Nora Moran
suzanne borger
HERNTZ BONNY
sherry barash
DEBRA WILKINSON
Edwena Matthews
JoAnn Fink
Pedro Arango
Edward Lopez
Benjamin Barash
Tyger Wyche-darden
Carol Griffin
Armani Kelly
Cheryl Hunter
Junior Vasquez
Sandra Murphy
Isaiah Jackson
MaryAnn Asciutto
Linda Suarez
John Dundon
Maura Hall
Mark Cooperman
Debra Ward
Zachary Schwartz
Brian Pitt
Indrina Garcia
Rene Rolon
Donna Bergman
Michelle MacLeod
Alverez Emmanuel
Jay Reed
Jon Pusateri

Stephon Thomas
Monique Davis
Luis Perez
Michael Dosley
David Dibble
Frederica Clark
Frances Smith
jerzy niklinski
Anne Gordon
Barry Busby
Frank Messina
Annette Campion
Catherine Tomei
Deborah Barreto
Crystal Torres
Manuel Pagan
Maria Castillo
Daniel Campion
Grisel Roman
Sunesh Ramprasad
Julie Luedke
Khalid Daonel
Margaret Watson
Nancy Friday
Debra Johnson
Octavia Jackson
MIMI MOSKOWITZ
dominic calabrese
Ramone Wright
Rossie Bradley
Jose R. Pena
Megan Branch
Audna Dolan
Rohan Christian
Simmons Tomika
John Finnie
Serry Low
Harold Higler
Sean McCormick
Pamela Forkey
Daniel Joss
SEAN ARTHUR
JAMIE NESBITT
Dave Greer
Jonathan Pilowa

Steven Bryant
Tremaine Smith
Katrina Naples
Elsie Gonzalez
Erick Antoine
Rhonda Lucas
Enca Butchko
Susana Mendez
Helen Brummett
Olivia Heydens
Noel Balledares
Jonathan Saint
James Heydens
Kawonne Maeweathers
GEORGE FILIPOWSKI
nimi X
Steve Spendle
Smith Kim
Michael Hendrix
Admiral Maitland
Ken Hood
Justin Decare
Dewindt Adrian
Carmen Rivera
Andrea Gazzetta
Angela Huff
Justin Dillion
Frances Vega
Anthony Beeles
Barbara Keehley
Gilbert james
Robert Young
Beth Clark
Brandi Parsell
Simmons Lala
Brandon Stewart
Belotte Princess
Bridget O'Neil
Jennifer Crawford
Brie Urbonas
marain szurek
JENNIFER HARPER
Bruce Brendt
WILLIE WALTER
Caitlin Spillane

NEW YORKERS FOR BEVERAGE CHOICES

Mayor Bloomberg is proposing to ban sales of sugar-sweetened beverages over 16 ounces in New York City.

While New Yorkers would be limited to 16-ounce beverages, they would still be able to indulge in other high calorie items. Fountain and bottled beverages over 16 ounces could no longer be sold in restaurants, movie theaters, sports venues, coffee shops, food trucks or street carts. This restriction will cover everything from soft drinks to juice drinks to sports drinks and even some coffee drinks and teas!

According to the Mayor, New Yorkers need help deciding what size beverage is appropriate. We disagree. We are New Yorkers for Beverage Choices—a coalition of citizens, businesses and community organizations who believe that consumers have the right to purchase beverages in whatever size they choose. We urge the Board of Health to reject this proposed measure. We can make our own choices.

Buffowes John
Carl Bellegia
Cindy Rizzo
TIMOTHY P
Daniel Huntington
Kareem Carrington
Ironeby Semaro
David DeLuca
Dawn Timm
Sabrina Gatlin
Charles Thorn
Douglas Strong
Dustin Reid
Deanna Hernandez
AnnEV Morales
Ed Lane
Eddie Wilcox
Juan Bonilla
Rodriques Rosa
Helen Blake
Holly Syrell
Andre Esquilin
Theresa sinclair
Jason Lasher
Amdrea Gonzales
Jeannin Edwards
Sampayo Matthew
Jen Chase
Jennifer Simon
JULIA AQUINO
Serrano Rey
Jennilynn Miller
Jo Hawkins
Shitfield Debbie
Joanne Scnecal
Kenneth Ryer
Gerarldo Fernandez
John Clark
GEORGE LOPEZ
Joseph Amsdill
Joseph Reisinger
Shelley Perkins
Kara Egger
Mersal Cohen
Luis Rivera

Kathie Budlong
Ken Marsh
Luz Diaz
Brenda Wright Allah
Kerry Schulik
Kiki Kelly
Kimberly Hinchman
Kyle Richards
Elizabeth Nunez
Juan C.
Laura Barclay
Lauren Steimer
John Poppe
Tony Corsano
LeeAnn Cogar
Roberto Vasquez
Lisa Bare
Lisa Kyler
Margaret Jackson
Cavanaugh Mike
Mary Bergman
Johnny Beaks
Matt Baritot
destiny ortiz
Michael Lyons
Michael Plescia
Mejias Carlos
Michael Suess
john stukes
Mike Ronzo
Sadik Hakaj
Murray Superette
Guzman Maria
Nathan Zecher
Felize Alicia
sean moore
Naveed Hussain
Neera Marwaha
Tanai Blanco
Alex Schu
Nicole Holmes
Patricia Mann
Jorge Garcia
Patrick Kenney
Patrica Amato

Paul Skelly
Jenny Lee
Lisa Mary
Peter Farrell
Peter Jensen
Arruez Anita
Smith roland
Richard Adams
Rick McMullen
Mercado Emelanio
ROBERT WHITE
Robin Devoe
Robin Love
Jordan jones
Robin Parks
LOUIS LONZAT
Francisco Redd
Ron Navak
Rosemary Rausch
Sabrina Davis
Graciano Torres
Scott Dingfielder
Kevin Holmes
Sharron Corayson
RAYMOND WISE
Stacey Smith
Steve Peacock
John Karalit
Mariah Perez
Sue Goodman
Tadd Hilyard
Noel Clark
Chandra Smith
Tami Deemer
CURTIS GRACE
Todd Beers
Jamie Valesques
Tom Davis
Tracy Schmitt
RUDOLPH J
Carmen Nieves
William Bodine
Zachary Holmes
HELENE BURROWES
Tommy Sanchez

NEW YORKERS FOR BEVERAGE CHOICES

Mayor Bloomberg is proposing to ban sales of sugar-sweetened beverages over 16 ounces in New York City.

While New Yorkers would be limited to 16-ounce beverages, they would still be able to indulge in other high calorie items. Fountain and bottled beverages over 16 ounces could no longer be sold in restaurants, movie theaters, sports venues, coffee shops, food trucks or street carts. This restriction will cover everything from soft drinks to juice drinks to sports drinks and even some coffee drinks and teas!

According to the Mayor, New Yorkers need help deciding what size beverage is appropriate. We disagree. We are New Yorkers for Beverage Choices—a coalition of citizens, businesses and community organizations who believe that consumers have the right to purchase beverages in whatever size they choose. We urge the Board of Health to reject this proposed measure. We can make our own choices.

Colleen Clark
Heather House
THOMAS FLYNN
Edis Toro
Bill Crego
Tracey Hills
Charmaine Creighton
Donna West
Diana Rodriguez
Elizabeth Mannise
patricia edwards
Rhonda Smith
Eric Roberts
James Sweeting
Antonio Gonzalez
Cesilia Ramos
Joanne Cook
Lauriedee Jenner
Gregory Daniels
VICTOR SALDEVOY
Misty Defalco
Todd Mulcahy
Liz fitzgerald
Stephen Pemanir
Valerie Farley
Victoria Wenner
Tanzin Choundry
Kristen Zunno
ALEX RIVERA
Kenneth Kling
Quian Dipuza
Fantaisha Nelson
J.A. Haniszewski
Jean Jongebloed
Iris Bruno
Rafael Puentes
P Interrante
Giampiero Mariani
John Crispin
colon melvin
Toni DeLorenzo
Joan Campbell
Ely Balay
BRIDGET P
Joseph Bieck

ElizabethJ. Meyer
Raymond Carter
Alan Maham
Daniel Doerbecker
James Eckersall
Olakunre Adeboye
Travis Staves
Steven Morelli
Loretta Vitale
Davad Borah
Lugo Yolanda
Paulina DiAngelis
Barry Lafratta
Joseph DiAngelis
Tony Spillane
Megan May
KATHERINE SPILLANE
Stonte Ardith
Kamilah wallace
Mark Stein
Bill lawrie
McNamara John
Barbara Lopez
E Culbert
isabelle thompson
Christopher Hall
Michael McArdle
Jacklyn Hernandez
Victor X
Russell Ballato
Sasha Kennedy
susan halayko
Niles Simone
K. GLOVER
peter ninnivaggio
Yesenia Gonce
B. Vasquez
christopher chapman
Chris Miller
Anthony Jackson
DAVID RUTLEDGE
PAULA MARAZZITO
Marguerite Lipay
Moses Fernandez
Ali Sugal

Charles Gerace
Maureen Lane
Maria Hamilton
Marisol Rivera
vince rende
Steven Smith
Peggy Diaz
Timothea Scott
Claribel Guevara
Cindy Pirolo
Darlene Garcia
Joanne Smith
Joseph Pombo
Kimberly Pena
Quelkis Corona
LEDA ROMAN
Donna Magnussen
Matthew Pena
MERCEDES ENRIQUEZ
Johnathan Ortiz
Douglas Innis
Marianne Reilly
JOSEPH CARL
Susan Regina
Rosemary Fasano
Edward Fasano
Hassan Davis
Luann Ruettimann
Victor Montoya
Jessica Magnussen
Tonya Blair
Jose Perez
Shiller Dorsainville
Michael Niciforo
Britiney Clarke
Abdiel Martinez
anthony bolden
Jose Perez
Perez Angelica
henry nkrumah
Courtney Byrnes
georgia colon
Chanel Butler
Mary Lomeardi
victor colon

NEW YORKERS FOR BEVERAGE CHOICES

Mayor Bloomberg is proposing to ban sales of sugar-sweetened beverages over 16 ounces in New York City.

While New Yorkers would be limited to 16-ounce beverages, they would still be able to indulge in other high calorie items. Fountain and bottled beverages over 16 ounces could no longer be sold in restaurants, movie theaters, sports venues, coffee shops, food trucks or street carts. This restriction will cover everything from soft drinks to juice drinks to sports drinks and even some coffee drinks and teas!

According to the Mayor, New Yorkers need help deciding what size beverage is appropriate. We disagree. We are New Yorkers for Beverage Choices—a coalition of citizens, businesses and community organizations who believe that consumers have the right to purchase beverages in whatever size they choose. We urge the Board of Health to reject this proposed measure. We can make our own choices.

Dentico Mia
HOWARD FAHNER
Kathleen Carroll
Khathleen Barsh
Sharkia Winborne
albert pillay
ashley pillay
S Kanacki
nicholas pillay
Eric Mansin
anisah pillay
Ahmad Ale
Juan Quiles
matthew khan
Nancy Shaw
Nachira Cruz
michelle zyglis
Jahaira Padilla
chris doyle
Luisa Castellano
john quaies
Tiffany Morrison
James Cestaro
Dawn Boyd
Kia Mccauley
Jaime Collins
Toni Spates
Amado Arriola
lanier lovett
Diane Goodwin
Ramos X
Carol Mare
Neal Lerner
Sohel Kher
Linda Vega
Ellie Simmons
Jacqullyn Maser
SADIE JAMES
CATHERINE SWEENEY
Robert Piato
Ronald McGrath
Tracey Hardy
Paul Segarra
Cathie McGrath
patricia maniace

Matthew Gartierrez
Karen Walser
Hector Rondon Jr
joseph maniace
MARIA ESPINAL
Ben Reonegro
frank mare
John Dlugosz
Drolyn De la Rosa
Ariel Perez
Carl Bailey
ISADORA COCCO
Scott Blum
Vivian Nunez
Christopher DiCarlo
Lori Frank
ELISE C
Leslie Schenck
D Miele
Fred Schenck
Noe Bautista
Tammy Sperry
MARIA MARGIOTTIELLO
Edie Wilcof
Khaled Ali
Rob Munk
Richard Adams
Robert Thomsen
Tony Lee
TJ Westfall
Cindy Eng
caity ng
Miguel Jones
Jose Torres
Stacy Domozych
ESTHER HOLIDAY
Willie Eng
LESLIE ROBBINS
martha jones
Madeleine Rosar
Daniel Doerbecker
Jennifer Simons
Mohamed Queens
Dustin Reid
Tyler Cruz

MICHELLE PACHECO
Judy Kudzin
Stephanie Kennedy
Kimberly Cash
mike quiles
Steve Morotta
Anthony Martin
Mary Bouzzese
RUDOLPH MCBEAN
Cathy Martin
D Burgess
Louie Armstrong
Mark Martin
Chris Loubriel
Scott X
JOHN! CUNNINGHAM
J Senecal
Williams Keyana
Charissa Vebe
Angela Martin
Ken Morsh
Guerra Jaino
Shifiera Surujaballi
Tony Frappier
joyce robert
Ross Hanson
Christopher Sealy
Anthony Hines
S Kazimar
Mani Garen
deborah schmitt
Jeremy Romero
Ed Lane
Eric Ervin
Raymond reis
Kyrstin Clark
Kyle Richards
Kristin Dawson
Diana Perez
chris palermo
RAYMOND CLOUTIER
Ted Brenard
Karen Szalkowski
Bobby North
Christopher Croft

NEW YORKERS FOR BEVERAGE CHOICES

Mayor Bloomberg is proposing to ban sales of sugar-sweetened beverages over 16 ounces in New York City.

While New Yorkers would be limited to 16-ounce beverages, they would still be able to indulge in other high calorie items. Fountain and bottled beverages over 16 ounces could no longer be sold in restaurants, movie theaters, sports venues, coffee shops, food trucks or street carts. This restriction will cover everything from soft drinks to juice drinks to sports drinks and even some coffee drinks and teas!

According to the Mayor, New Yorkers need help deciding what size beverage is appropriate. We disagree. We are New Yorkers for Beverage Choices—a coalition of citizens, businesses and community organizations who believe that consumers have the right to purchase beverages in whatever size they choose. We urge the Board of Health to reject this proposed measure. We can make our own choices.

MARVA C
Mariane Paica
Vera Michelle
rosa perez
Kenny Batista
Kasey Olson
Linda Marchele
Saul Lainez
Arnoux Alexis
Sarah Sherrod
Gloria Head
robert messina
Enrique Leandro
Teresa Welsh
stella palermo
Sheka Jones
Tracey Ciminera
Milta Meraco
mazell farmer
ronald malagesejr
Emperor Barbel
Richard Wright
Kymberly Maldorado
Margaret Ruth
Farurs Ahmed
Lauren zalepeski
James Allison
RichardRichard Saccomanno
Reares Lanique
Maria Warren
lisa borelli
Colette Kidd
Michael Johnson
Williams Tinya
ferdinand keller
John Sergi
Lynn Hersh
Jake Skully
Jennifer Knupp
Dominick Savillo
maria gonzalez
ANTHONY S
Nannette Conners
Peggy Lawrie
Dorthiae Fields

IVELIS RIVERA
Kevin Henry
Carmelo Diaz
Asia Craig
Steven Poyzer
Allison Blumgold
Kenneth Sutton
Ann Cotter
Peter Oswell
Rosemary Clifforrd
Janet spittler
Ramsey Carol
Philip Wong
Robert Morales
Saverna DeRose
Culver Bobby
NELSON MATHE
Neal Gabriel
Bonnie Curry
NICANOR ANTON
Melanie Lopez
Marla Diamond
Naomi I. Woodson
Laura Johnson
judy wheaton
Hunter Kayvan
Nicholas Wakula
Nolasca Vargas
CHARLES J
Diana Imbach
william winning
Aponte Stewart
Kendra Percarpio
CURTIS H
Catherine Wood
John Scafura
Santialo Garcia
Laurie Deschat
A. Rodriguez
Bridget Gordinier
Skogsfors Elinor
Louis Dolloway
JAMES ROBBINS
Nancy Dolloway
Christopher Doham

rebekah blow
Keary Queens
Steven Barrale
Ronald Goldstein
Tony Cruz
Luis Pacheco
Elizabeth Fuoco
Kathryn Staudt
Nathaniel Casianno
JOHN MORRALL
Brian Fetzko
Edwin Escobar
CLAIRE BOVIERO
Warren Wren
Tom McBrady
David Geber
Katrina Armstrong
Brown Loucchie
Shitara Encinas
Sandra X
gerard houghtaling
Doreen Klotz
Victoria Keye
CAROL VECCHIO
lisa valera
Richard Yau
Parden jake
Jason Surun
giuliana caen
Larry Hanson
Kamali Dunbar-Boston
Katherine Seaman
kathleen nealon
ROSA GARGANO
Steven DiMarco
H Romero
Rafaela Malave
jacqueline knoth
esther erzah
Charles Reis
James Bennett
John Knoth
Diane Dawson
Deyse Perez
Jason Coleman

NEW YORKERS FOR BEVERAGE CHOICES

Mayor Bloomberg is proposing to ban sales of sugar-sweetened beverages over 16 ounces in New York City.

While New Yorkers would be limited to 16-ounce beverages, they would still be able to indulge in other high calorie items. Fountain and bottled beverages over 16 ounces could no longer be sold in restaurants, movie theaters, sports venues, coffee shops, food trucks or street carts. This restriction will cover everything from soft drinks to juice drinks to sports drinks and even some coffee drinks and teas!

According to the Mayor, New Yorkers need help deciding what size beverage is appropriate. We disagree. We are New Yorkers for Beverage Choices—a coalition of citizens, businesses and community organizations who believe that consumers have the right to purchase beverages in whatever size they choose. We urge the Board of Health to reject this proposed measure. We can make our own choices.

Dena Clowry
charline clancy
Trodayne Northern
Joe Calabro
Ben Hack
Marianne C
Stefanny Michelle
Robert Driscoll
richard bercu
Jean Batista
mike santillo
Charles marchese
robert swietoniowski
Julio Alexsander
Rolo Fuentes
joseph biondello
joan stagg
Davis Leanne
Mach Welsh
ELIZABETH HAUSWIRTH
Agnes Waz
Shateima Jones
Desiree Woehrle
Marion Nichols
Richard DiGiacomo
TIFFANY BUNCH
Brian Meola
Christina Magnussen
Chris marin
Jaen Barbara A.
Alex Maldonado
Katherine Driscoll
Carol Locklin
Kishwar Ahmed
Yuliya Zaikina
LUKE PORIS
John Soltesz
Laronya Langley
Kennetta Warrem
peter harrington
JENNIFER REINHOLT
Nafeesa Johnson
Vita Volturno-Malvasi
Jay Tini
John Kramer
Sara Herrington
Angela Skogstrand
jamie kellerman
John Sinsabaugh
Maria L. Gonzalez
BRUCE S
ravinder chhabra
Paulette Isaacs
RUTH FIELDS
Jacqueline Rivera
Mike Johnson
Richard Schreffler
Caroline Diaz
Harold Powers
Michael O'Connor
Linda Mangum
Abigail Cotles
Perea Osualdo
Michael Crist
JEFF teamkin
Louis Caro
melissa Valentin
Samantha Morales
Joseph Genova
Burnes Bobbi
Natalie Silvagnoli
Francisco Mateo
edwin bergstrom
Peay Antoine
denis wittman
Michelle Lopez
ed woods
Richard Lilley
AMY KAYE
Richard Blumengold
Rolando Vargas
Richard Ramirez
DANIEL J
fred breitinger
De'Asha Stewart
karen breitinger
DONALD H
joann chateau
Josefina SC
Suzanne Donohue
Patricia Jackson-Price
steve garcia
Alana Rodriguez
Kenneth Price
Mark Elibert
Janice Easter
William White
tyler gill
Michael Luce
Kimberly Jones
Ivetta Torres
Ronald Smith
Tyrone Holman
Anthony DeGennaro
D Smith
JohnB. McCabe
LAWRENCE GRABER
Anthony Buffa
Robert Longmore
angel espada
VALERIE WIPPERMAN
Meaghan Hartie
Jon Kappa
Matthew Decker
Christopher Wood
Romero Valerio
Kathleen LoGuidice(O'HARA)
STEPHEN J
Amber Lee Nicole
Ridha Khan
Serina Jackson
Yenny Burgos
Rafia Weeks
William Barry
Wilson Portorreal
James Joines
Paul Valenti
Yousa Feliz
Alberto Pimentel
Sanchez Ismael
James Smith
Ashley Gritmon
Ashley Rudman
Percell Gorgw
Jason Sampayo

NEW YORKERS FOR BEVERAGE CHOICES

Mayor Bloomberg is proposing to ban sales of sugar-sweetened beverages over 16 ounces in New York City.

While New Yorkers would be limited to 16-ounce beverages, they would still be able to indulge in other high calorie items. Fountain and bottled beverages over 16 ounces could no longer be sold in restaurants, movie theaters, sports venues, coffee shops, food trucks or street carts. This restriction will cover everything from soft drinks to juice drinks to sports drinks and even some coffee drinks and teas!

According to the Mayor, New Yorkers need help deciding what size beverage is appropriate. We disagree. We are New Yorkers for Beverage Choices—a coalition of citizens, businesses and community organizations who believe that consumers have the right to purchase beverages in whatever size they choose. We urge the Board of Health to reject this proposed measure. We can make our own choices.

Betsy Katoha
Brandy Jones
Kevin Flores
Puernelli Nie
Carol Berry
Daniel Diaz
Jaraad Burgos
DanielJoseph Salerno
christina mercado
DanielMarc Swartout
Michael Barker
Valerie Valenmaela
Diana Padilla
Thiago Ismael
Eduardo Bermudes
ASHLEY RODRIGUEZ
Enmanuel Garcia
Eric Voeilon
Adam Eichen
Estarlin Trego
Anthony Ranieri
George Shook
Coffer Darrell
Alexina Paez
Samantha Baxter
Perla Castillo
Carrie Belmonte
Gerald Mosby
William Hersh
Mark Swankey
GEORGE BRACEY
Mark McCollum
jennifer jones
J.D DallVechia
Arlene Arroyo
donn wilger
Kevin Lu
Oscar X
frank wilger
rachel wilger
Grace Killeen
Cristian Vega
Myra Hersh
Melissa Lasher
Larry James

Quinto Sylvestri
Emily Jordan
MaryJane Lomeo
ROBERT HARMON
Wanda Seleon
andrew dambrosio
Ozella Gaston
Phyllis Donovan
Jerry Ros
Derek Penney
GUADALUPE ESPINOZA
Paul Bennett
Manu Reuben
Earl Porter
X X
Onika Deane
Norberto "Perez Jr."
Joanne Flood
maria szkotak
Annette Coger
Julio Nunez
Alexa Loo
AGAPITO C
Rachel Barbato
Marquez Miguelina
fred casper
Robert Herman
Virgenmiwa Bayoumi
Mr. Maria
Philip Kelly
Robert Fronk
Charlene Alicea
Reed Podell
Nick Costello
Love Lee
Gayle Dominick
Carla Ramoutar
Thomnas Becht
TEDDY SOKOLIK
GUY DANZA
Luis Pena
Sean Kelly
Santera Chrisopher
Ann Aversano
Leon Nes

Matthew LaValle
Lillian LaValle
Findlay Bryan
Victor Mendez
Hayley LaValle
Sofia Manosalvas
Richard Ball
Alyssa Mais
Veronica Gajkowski
mark rottenstein
Mahamadou Adouf
Shashana Young
Levon Grant
Noe LaKinde
James Haushalter
DANIELLE WALSH
David Joseph
Persacd John
Theresa Corbo
Denise Thomson
Sharon Demers
E Hernandez
Lisa Fidler
FRANK SIMUNEK
basem girgis
Charles Ojerholm
Edgar Gonzales
Biedenkapp Ryan
Robert David
BARBARA MINARD
Jaqueline Fernandez
Luis Rivera
Angelo Leone
Lisa Kubiak
Manzira Diaz
Linda Pope
Lev Fedyk
Mildred Torres
A. Corrern
Eduardo Ortiz
wanda desin
leslie coates
Perez Carlos
Steven Moore
SUSAN LEE

NEW YORKERS FOR BEVERAGE CHOICES

Mayor Bloomberg is proposing to ban sales of sugar-sweetened beverages over 16 ounces in New York City.

While New Yorkers would be limited to 16-ounce beverages, they would still be able to indulge in other high calorie items. Fountain and bottled beverages over 16 ounces could no longer be sold in restaurants, movie theaters, sports venues, coffee shops, food trucks or street carts. This restriction will cover everything from soft drinks to juice drinks to sports drinks and even some coffee drinks and teas!

According to the Mayor, New Yorkers need help deciding what size beverage is appropriate. We disagree. We are New Yorkers for Beverage Choices—a coalition of citizens, businesses and community organizations who believe that consumers have the right to purchase beverages in whatever size they choose. We urge the Board of Health to reject this proposed measure. We can make our own choices.

jennifer kugler
Sanchez Blanca
Enrique Morales
Smith Mary
ERNEST REGENT
Zannatun Anika
Henry Pena
Stephen Mercurie Jr.
HoneyBee Cenate
Carole Barnes
Lidia Mancusi
Jacqueline Franco
Jefferson Tang
Jose Alamo
Natalie Weisner
Mario Maniglia
Berrios Jonathan
Martha Estevez
Andrew Suski
JOHN SALLUSTIO
Daniel Villella
Bob Fleming
Alma Rivers
John Dunat
Michael Eikov
Arvan Dixon
T.J. Q
Sharla Dunat
Ivelisse Rodriguez
Amanda Crout
Zenya Pabon
Sandra Hilsinger
carlos fontanez
Bruno Carusone
Joyce Thomas
Janestine Morgan
Vicki Fowler
Jonathan Bosques
Markeba Mazell
Susan Harrigan
Matt Castro
Rafael Ariel
Peter Lorenzi
GREG HINTZE
Steven X

margot collot
Matthew Morris
Mark Kerr
Luiz Vazquez
jamie nardone
Barry Weber
Caruld Jacqueline
Jon Tversland
SUSAN SULTAN
gianna monaco
Marissa Handy
Darlene Scott
Phyllis Coates
Amber Garcia
felicia ali
Andrew Romans
Peter Eisen
Virginia Guarino
Benson Erica
Iolin reid
krystal gleiche
Angelina Sorrentino
Angela Davis
Hector Perez
Michael Collette
Ro landoli
C. Clemcedam
Maria Norberto
bill breitenbecker
Susan Familo
DARIYA BYSTRA
bill white
Dowing Michael
Kathleen Mancini
Cristian Baskerville
AMINATA MARAESA
Ken Lathrop
susan robinson
SANTIAGO ALEXANDER
DONALD HULBERT
Rachel Buono
george robin
DONALD LAWSON
WILLIAM WYCHE
Michael Manhertz

RONALD WYMAN
Faviola Albian
Sean Ziran
BETTY WYMAN
DIANNE YAMADA-KANE
Andy Lau
Amy Zgheng
Muhammad Rana
Chris Grosenbaugh
Christian Brand
ElMehdi Zerrad
Lee Ran
Christina Rak
Chul Park
Christopher Mckenzie
Christopher Mandel
Raymel Latham
Ronald Daris
Destiny Zero
Clive Worrel
Clifford Stanton
Claudia Perez
Helen Latella
Carlos Darilo
Coca-Cola Refreshments
Gilbert Latchmann
Mike Smith
Cody Butlin
Conrad Strohl
Bolidia Santos
Consuela Richards
Danielle Ramsey
Craige Williams
Brisaida Santos
Joseph Ramsey
Nicole Pagan
Mitzi Gonzalze
Cristina Goizueta
Damani Gardiner
Cristina El-Saieh
Carlos Santos
Daniel Petrarca
Dandeep Parhar
Daniela Martinelli
Lisa Gager

NEW YORKERS FOR BEVERAGE CHOICES

Mayor Bloomberg is proposing to ban sales of sugar-sweetened beverages over 16 ounces in New York City.

While New Yorkers would be limited to 16-ounce beverages, they would still be able to indulge in other high calorie items. Fountain and bottled beverages over 16 ounces could no longer be sold in restaurants, movie theaters, sports venues, coffee shops, food trucks or street carts. This restriction will cover everything from soft drinks to juice drinks to sports drinks and even some coffee drinks and teas!

According to the Mayor, New Yorkers need help deciding what size beverage is appropriate. We disagree. We are New Yorkers for Beverage Choices—a coalition of citizens, businesses and community organizations who believe that consumers have the right to purchase beverages in whatever size they choose. We urge the Board of Health to reject this proposed measure. We can make our own choices.

ABDUL GAFUR
Dan Flood
Melissa Darden
Micheal darden
Danny Cruz
Danny Choe
Maricruz Castillo
Sylvester Ramsey
Danny Porcelli
Darren Lee
Javed Gafoor
Darryl Williams
Casilda Santos
Cesar Santos
Claribel Santos
Taleesha Ramsey
Collins Ramses
David Perez
David O'leary
Dave Mueller
David Marotta
Dave Li
Dave Li
David Kim
VINCENT GAETA
J Darby
Joesph Darby
David Shin
Cruz Santos
Delvin Hutchinson
Shawn Gadstein
Iris Gadson
Debbie Francomehalos
Joseph Darby
Dean Brown
Demetrius Smith
Delfin Santos
Derrick Miller
Isaiah Gadson
Devonte Wilson
Eddie Santos
Edil Santos
Stephanie Gadson
Diane Cuffy
Dianne Cuffy

Gail Gadsen
Donald Eagle
Elisabeth Santos
JONNESSE GADSEN
Donnell Cummings
Drita Ahmetovic
Elizabeth Santos
Dwayne Bartley
Elsa Gadsden
Dwayne Davis
Daniel Watson
Dwight Taylor
Jihad Gadsden
Ebohon Edna
Eddie Lam
DaVAughn Johnson
LOIS WATSON
Nefisah Sallim
Eddy Muriano
Edgar Acosta
Richard Rampersad
Edgar Guarin
Eileen O'connell
Debra Johnson
Eli Gardiner
Denika Fleming
Eli Nazar
FRANCINE DANZA
Sandra Watson
Cesarina Pena
Elisandi Baez
Elizabeth
Sid Watson
DANTE PENA
Elizabeth Mandez
Elizabeth Lee
Dianna Johnson
Emmett Henry
Porisi Christina
Ellis Chance
Tom Watson
Enkad Salah
Enez Marshall
Enriquez Lopez
Dinero Johnson

Salvato Christina
Don Johnson
Eric Bundia
Jenny Gabriela Salgado Posadas
Essa N
Elevia Rodriguez
Esther Pena
Eugene Kreymerman
Fabio
Fawn Squatrito
Eliana Rodriguez
Francisco Pena
Kevin Moshlivich
Felipe Garcia
Walesha Flecha
Fabio Baretta
Fernando Alvaradc
Fidel Luna
Joseph Edward
Fernando Clinton
R. Christian
Elisania Rodriguez
Frank Qasim
Floyd Primavera
Gerry Libman
Fred Hasam
Lockett Edward
Alvelo Christian
Tyrone Bradley
Gordon Raymond
Gladys Pena
Godfrey Grant
Rouse Edward
Haddie Smith
Elizabeth Rodriguez
Guillermo pena
Greg Garnar
Hannah Whistler
Hani Romahi
Elizabeth Rodriguez
Hector Pena
C. BROWN CHRISTIAN
Hannah Baker
Henry Vasquez

NEW YORKERS FOR BEVERAGE CHOICES

Mayor Bloomberg is proposing to ban sales of sugar-sweetened beverages over 16 ounces in New York City.

While New Yorkers would be limited to 16-ounce beverages, they would still be able to indulge in other high calorie items. Fountain and bottled beverages over 16 ounces could no longer be sold in restaurants, movie theaters, sports venues, coffee shops, food trucks or street carts. This restriction will cover everything from soft drinks to juice drinks to sports drinks and even some coffee drinks and teas!

According to the Mayor, New Yorkers need help deciding what size beverage is appropriate. We disagree. We are New Yorkers for Beverage Choices—a coalition of citizens, businesses and community organizations who believe that consumers have the right to purchase beverages in whatever size they choose. We urge the Board of Health to reject this proposed measure. We can make our own choices.

Ellie Rodriguez
Zeke Edward
Helena Cruz
Candace Christian
Henry Alawiye
Elliot Rodriguez
Herandy Rodriguez
Hope Reid
Hing Lee
Brian Eduierria
Coronel Christian
Ina Simpson
Benitez Eduardo
Elsie Rodriguez
Chipe Eduardo
Iran Delgado
Iris
Isabella Tapia
elsie rodriguez
Jack Sole
Emilia Rodriguez
Martinez Eduardo
Jamal Arkam
Jamal Nabil
Martinez Eduardo
Jamal Trotman
Emilio Rodriguez
James Lettera
Munoz Eduardo
Emily Rodriguez
James Mertz
James Morgridge
Soto Eduardo
James Ventrone
Kentaro Tomoi
Tucker Eduardo
Jane Carley
Jasbir Parhar
Torres Hilda
PENNY TOMKINS
Barbara Rivers
Jasmine Grant
Jason Alexander
lorenzo pena
Jay Milan

Jedez Lay
Jeff Kechejian
FRANCIS HIIGEL
Dave Dixon
Jeffrey Srour
Melendez Chrissy
Jessica Tomas
Jen Sommers
Erik nevala-lee
Jen Howard
Frank Tomansro
Jerry Summers
Jesus Romirez
Jesus Pena
Carlos Nev
Jesus Martinez
Bill Higgins
Christopher Bryant
Milagros Tomala
Jimmy Salama
Jim Johnson
James Higgins
Jevon Clarence
Colleen Bryant
James Higgins
Joe Frias
TERRY RIVERS
Joe Guarino
Joe Slim
Eladia Ramos
HARRIETTE NETBURN
Joe Model
Joe Smith
Eliana Ramos
Guity Nestor
Marsha McCord
Lawrence Divine
John Coste
John Carter
John Blair
John Nicolaides
LaFranca Danielle
John Cruz
Hillary Bryant
John Roland

Elizabeth Ramos
Jon Ortiz
John O'leary
Jon Lee
MICHAEL DANIELLE
Jermaine Bryant
jesus artega
Jorge Rodriguez
Domonique Nesmith
Jonathan Mandel
P Danielle
Enriquez Ramos
Frances Nesmith
Jose Coca
Jose Angamarca
erika ramos
Erika Ramos
Jose Ortiz
Gale Nesmith
Jose Medina
Jose Luis
Jose Frias
Jose Felipe
Reid Danielle
Jose Coraza
Kobe Bryant
Koron Bryant
Evangelista Ramos
Jose Puello
Jose Perez
Rivera Danielle
Joseph Canale
Lisa Bryant
Rodriguez Danielle
Juan Agosto
Francisco Ramos
Juan Diaz
Seignious Danielle
Juan Cabrera
Frank Ramos
Juan Felipe
Freddie Ramos
Juan Lopez
Juan Frias
Disla Daniela

NEW YORKERS FOR BEVERAGE CHOICES

Mayor Bloomberg is proposing to ban sales of sugar-sweetened beverages over 16 ounces in New York City.

While New Yorkers would be limited to 16-ounce beverages, they would still be able to indulge in other high calorie items. Fountain and bottled beverages over 16 ounces could no longer be sold in restaurants, movie theaters, sports venues, coffee shops, food trucks or street carts. This restriction will cover everything from soft drinks to juice drinks to sports drinks and even some coffee drinks and teas!

According to the Mayor, New Yorkers need help deciding what size beverage is appropriate. We disagree. We are New Yorkers for Beverage Choices—a coalition of citizens, businesses and community organizations who believe that consumers have the right to purchase beverages in whatever size they choose. We urge the Board of Health to reject this proposed measure. We can make our own choices.

Juan Montalbo
Jarel Daniel-Bey
Juan Rivera
George Ramos
Juan Perez
cassandra daniel
Juan Rodrigez
George Ramos
Juan Rodriguez
A. Daniel
Jugo Vasquez
Tiffany Smith
Amoyo Daniel
Juaquin Balague
Julia Samuel
Edwin Gonzalez
Jun Trotman
Tracy Smith
LAURA PYNN
Julio Frias
Kamal Subnarain
Jacqueline Nesbit
Kang Sukho
Karanbir Parhar
Elizabeth Gonzalez
Edwardo Crosse
Kevin Bryane
Kareem Ali
Warren Smith
Karen Prussen
Karen Morris
LOREN MENDEZ
Karen Walker
Wendy Smith
MAIRIM MENDEZ
Karyn Lee
Felix Gonzalez
Kathy Frias
Abimbola Bamgboye
Kathy Astillero
William Smith
Ken Lee
Kent Harvey
Keldya Gordon
Fernando Gonzalez

Sushanie Bames
Kerri Syracuse
Frank Gonzalez
Kerry Wright
Grover Purdie
Kevin Shaw
Kiley Reid
Yuliya Pekhman
Nancy Mendez
Kimberly Wright
Kim Sheehan
Yuliya Pekhman
Nelida Mendez
Unikue lucas
Kim Lee
BETTY CROOMS
Kimberly Corneille
Kira Kamery
Kimone Gardiner
Sungwoo Choi
Eloida Baltazar
Larry Weiss
Stephen Pekarik
Lambros Kreatsoulas
Stuart Choens
Gilma Baltazar
Kola Abiola
Laura Simicic
Nora Mendez
Jorge Choe
Lauren Busch
Jose C Peinado
Paul Mendez
Lee Kim
Laurie Gassler
Letty Zoto
FRANCES PEHOWICH
Lilly Model
Ralphy Mendez
Lilly Libman
DAVID BALSAN
Liz Wood
Linda Simicic
jose peguion
Lisa Davis

Chayna Cho
Dawn Balsamo
Louis Rashkover
Rudy Peguezo
Louis Ottuso
Henry Cho
Gellmina Baloy
Louis Agostino
Lucy Martirena
Joe Hwan Cho
Luis Rodrigues
Henry Peguero Jr
Lucia Cho
Luis Campos
Luis Vegaz
Henry Peguero Jr
M. Wilson
Javier Peguero
Madrup Parhar
nikki cho
Manny Perez
YOUNG CHO
Brian Peguero
Marc Mercado
Kasia Chmura
Marc Bogart
Marcelle Williams
Carlo Peguero
PHILIP CHLANDA
Marcos Campos
Marcos Sicay
Diariatou Sakho
Margarita Jarro
Susan Chiu
Maria Lee
Nel Fimega
Steve Saint-Furey
Coates Pablo
Marilyn Hernadez
Marino Francomehalos
Veronica Mendez
Mario Diaz
Mark Su
RICHARD FILL
Stephanie Caruso

NEW YORKERS FOR BEVERAGE CHOICES

Mayor Bloomberg is proposing to ban sales of sugar-sweetened beverages over 16 ounces in New York City.

While New Yorkers would be limited to 16-ounce beverages, they would still be able to indulge in other high calorie items. Fountain and bottled beverages over 16 ounces could no longer be sold in restaurants, movie theaters, sports venues, coffee shops, food trucks or street carts. This restriction will cover everything from soft drinks to juice drinks to sports drinks and even some coffee drinks and teas!

According to the Mayor, New Yorkers need help deciding what size beverage is appropriate. We disagree. We are New Yorkers for Beverage Choices—a coalition of citizens, businesses and community organizations who believe that consumers have the right to purchase beverages in whatever size they choose. We urge the Board of Health to reject this proposed measure. We can make our own choices.

Marvin Allen
Marvin Cruz
Geo Ballantine
Vahidi Sahar
Mary Perez
Alsaede Malaka
Mary Johhns
Matthew Wynn
Mary Steve
Mary Simicic
Uttam Saha
Raven Malacio
Jeremy Figuerua
Matt Carley
Sade Afolabi
May Shaw
Tom Sagliano
Max Quilles
Maureen Nicholson
Sergio Figuerou
Stacy Afflick
Melanie Williams
Robinson Figuerora
Nrk X
Melonie Smithen
David P.
STEFANI NELSON
Jones Makes
Melvin Espinal
Michael
Michael
Stephanie Nelson
Nelson Makbra
Michael Lipsky
Tom Kim
Michael Furnari
Michael D'anna
DARLENE CARTER
Michael Benanti
Michael Reyes
Michael Mcdonald
milco brugos
Patricia Aearo
Michael Thompson
Michael Thompson

Michael Shikarides
Tangerre Nelson
sandy brugos
YOUNG AE
Michael Walter
KIN MAK
Michelle Corrigan
Yann Bruere
Vasquez Nelson
Tom Mak
Michelle Lee
Miguel Campos
Miguel Perez
Mike Nunnez
Mike Nelson
Vicky Nelson
O. Nelms
Miguel Medina
Christopher Majte
Miguel Cruz
Latoya Bruce
Felix Adu
Wald Adryn
Mike
Mike Sole
Oscar Nelms
Mohamed Miah
Carla Bruce
Moe Arkam
Anthony Adron
E. Bruce
Mohammad
McLeary Nelly
Mohammad N
Mohammed Musa
Gregory Bruce
Mollie Walter
Vargas Nelly
Dorothy Nellil
Munir Kassam
Moumouni Hassane
Liya Bruce
Nicole Bruce
Nabil Azamat
Michael Nelchoyte

Nancy Ghee
Nadia Butter
Rev. C. Bruce
Colon Neisha
Nancy Morgridge
Toney Bruce
Nassar Abdul
Nelly Suarez
CARMEN RIVERA
Nelson Frias
Tyra Bruce
Nelson Garcia
Dawn dilorenzo
Carmen Rivera
Niceli Portugal
Nelson Perez
Julia Morgan
Nichaldeep Parhar
Petra Maisanet
Nicholas Shikarides
JAMES DILLON
Nick Contes
BECKY BOSLEY
Nick Scoot
Nastase Adpiana
Dnai Young
Nicole Jones
Edward Young
Christina Rivera
Nicu Plaesu
Nicole Novellano
Frank Lambert
None
Christine Rivera
Nor Rahman
Morgann Lambert
Alvin Dike
Olabimpe Akanbi
None
Christopher Rivera
Omar Gardiner
Roman Dijla
Olivia Brown
Omar Naranjo
JOSEPHINE DIIORIO

NEW YORKERS FOR BEVERAGE CHOICES

Mayor Bloomberg is proposing to ban sales of sugar-sweetened beverages over 16 ounces in New York City.

While New Yorkers would be limited to 16-ounce beverages, they would still be able to indulge in other high calorie items. Fountain and bottled beverages over 16 ounces could no longer be sold in restaurants, movie theaters, sports venues, coffee shops, food trucks or street carts. This restriction will cover everything from soft drinks to juice drinks to sports drinks and even some coffee drinks and teas!

According to the Mayor, New Yorkers need help deciding what size beverage is appropriate. We disagree. We are New Yorkers for Beverage Choices—a coalition of citizens, businesses and community organizations who believe that consumers have the right to purchase beverages in whatever size they choose. We urge the Board of Health to reject this proposed measure. We can make our own choices.

Joel Young
Omer Farooq
Joseph Young
Arlene Vega
ALICIA MORET
Orlando Hernandez
Orlando Hernandez
Oscar Hawarta
Rodriquez Melody
Omar Lamarr
Pablo Diaz
Pablo
Parvezur Rahman
Patrick O'brien
Juan Melo
Pablo Martirena
Illys Lamarque
INEZ JAMES
Jose Borrero
Patrick Barry
J Baker
Paul
Kwasia Young
Paula Shikarides
Dulce Melo
Paul Mani
Paul Chang
Jabbahr Baker
Kwasia Young
Pedro Martinez
Lamark Young
Pedro Rodrigez
Pepe Luis
Sean Lamar
Pete Carley
Jamal Baker
Jennifer Melnick
Sean Lamar
Peter Dunado
Peter Cruz
Peter Wang
Peter Simicic
Alex Melman
Shana Lamar
Pritpal Singh

Eden Melloul
Pui Ching
jermaine baker
Rafael Pena
Terry Mellor
Rachel Hughes
Joann Baker
Rafelo Ramierez
John Baker
Toni Melllin
Raja Eli
Raffy Cruz
John baker
Ralph Tafuri
MARLENE MELLIN
Raman Patel
Ramon Nunez
David Mellette
Kamilah Baker
Raphael Ginsberg
MERRILL BAKER
David Melletta
Michael Baker
Rasaaq Akanbi
Rasheed A
Cynthia Melleth
Raul
Raul Tuhan
N. Baker
Tony Priolo
Ravinder Parhar
Ricardo Martinez
Nancy Baker
Ricardo Nuesi
ARTHUR CRAWFORD
Shamara Young
Richard Jelen
G. Pringe
Richard Ogley
Richard Novellano
THOMAS MAZARAS
Richard Palmieri
Elam LaKinde
Rick Smalls
Jamal Crawford

Rob Breen
Alberto Arias
KEITH WALTON
Rob Hernadez
Pamela Walton
Rob Viebrock
Edwin Prince
Robert Missel
VIVIAN JOHNSON
Robert Barns
Robert Simmons
Robeto Santana
Robeto Sagalo
Jade Prince
Wayne Johnson
Jack Crandell
Josette Prince
Rojas Lalo
Manuel Cranballo
Rosa Campos
Rosa Muriano
MICHELLE CRAMER
D Walters
Rosanna Jimenez
Howard Walters
JOSEPH SZARKA
KAREN MAYO
Roseann Mandel
Sally Johnson
Russel Dingle
Salvatore Vitale
Acosta Maghalia
Yrita Johnson
Sam Adem
Sandro Ortiz
Sammy Milano
Frank Maggio
Yuri Johnson
Vaughn harper
Samantha Brown
Sammy Austin
Gomez Arianna
Sandy Spivey
DEBRA ADAMS
Sara Wood

NEW YORKERS FOR BEVERAGE CHOICES

Mayor Bloomberg is proposing to ban sales of sugar-sweetened beverages over 16 ounces in New York City.

While New Yorkers would be limited to 16-ounce beverages, they would still be able to indulge in other high calorie items. Fountain and bottled beverages over 16 ounces could no longer be sold in restaurants, movie theaters, sports venues, coffee shops, food trucks or street carts. This restriction will cover everything from soft drinks to juice drinks to sports drinks and even some coffee drinks and teas!

According to the Mayor, New Yorkers need help deciding what size beverage is appropriate. We disagree. We are New Yorkers for Beverage Choices—a coalition of citizens, businesses and community organizations who believe that consumers have the right to purchase beverages in whatever size they choose. We urge the Board of Health to reject this proposed measure. We can make our own choices.

MARILYN WALTERS
Satee Roy
Lance Maggette
Santiago Brunaldo
Denise Adams
Phillip Walters
Scott Chiavaroli
Sean Yu
Slattery Walters
Paul Johnsan
Scott Herkert
Sean Dinero
Destiny Adams
Sedina Osmanaj
Mcrewew Magelyn
Angela Johns
Segundo
Shawn Regis
Tom Magella
Judy Johns
Shawonna Dykes
Sohan Parhar
Kimber Magee
Sonia Libman
Doris Adams
Stephanie Mendez
Roberta Magee
Stephanie Campbell
Ealisa Adams
Stephen Shikarides
Elinor Adams
Cepedes Magdoleno
Sui Leonbhum
Steven Diaz
Evelyn Adams
Swan Shasha
Miranda Magdelyn
Tammy Robertson
Jolina Magdangal
Gail Adams
Synthia
Tania Jimenez
J. Adams
Tanya Seawright
John Magalong

Thea Girigorie
James Adams
Raphael Magalong
Tim Carley
Tina Rashkover
JEROME ADAMS
Tommys Pizza
ROSE P
Tonin Keraj
Jose Adams
Tony Chan
Mariana Carrion
DIANE WALSH-DECRISTINO
Tony Gong
Tony Watts
Tony Saliha
TERRENCE P
Nicole Lorenz
Travis Lee
Perry John
Travis Marshall
Denise Carrington
Tristan Wilkins
Robert Thurgood
ARGINELLA THROWER
Vanelly Ozoria
Tyshini Johnson
Carlos Hernandez
Troy Blair
Troy Beaumont
Valerie Williams
Valentin Pena
Bridget Ozme
Ubaldo Meneses
Carlos Hernandez
Rosemary Carrillo
Vanessa Velasquez
Hermo Oyuindo
Venece Davis
tiffany carrillo
Victor Mellizas
Freeman Carrigton
Young Yi
Yumi Yi

Vishal Wagamare
ALICIA THORPE
Alicia Thorpe
Vivian Slaughter
Greg Sellitti
Victorrio Scafidi
Vinico Rodriguez
Victor Reid
Ramon Lora
Vivian Diaz
Wendy Ortiz
Robert Lacks
Wayne Hill
Carmen Hernandez
Portalatin Yevette
Yana Trushina
William Thompson
Wisara Setachutkul
Wilkin Perez
Vanessa Lacks
Carmen Hernandez
Mary Gates
ROBERT THORPE
Yolanda Rivera
Yogi Patel
Raquel Lachman
Martinez Yessenia
Tyrone Thornwell
Young Shin
Yvette Bishop
Cahera Yessenia
Alyse Williams
Donnie Thornton
Albert Mandel
CHARLES HERNANDEZ
Yvette Frazier
Fajardo Yesica
Arlene Lidge
Lottie LaChica
Amar Keiller
Christina Hernandez
Amina Frazier
Arce Yesenia
David Rashkover
Shawn Miller

NEW YORKERS FOR BEVERAGE CHOICES

Mayor Bloomberg is proposing to ban sales of sugar-sweetened beverages over 16 ounces in New York City.

While New Yorkers would be limited to 16-ounce beverages, they would still be able to indulge in other high calorie items. Fountain and bottled beverages over 16 ounces could no longer be sold in restaurants, movie theaters, sports venues, coffee shops, food trucks or street carts. This restriction will cover everything from soft drinks to juice drinks to sports drinks and even some coffee drinks and teas!

According to the Mayor, New Yorkers need help deciding what size beverage is appropriate. We disagree. We are New Yorkers for Beverage Choices—a coalition of citizens, businesses and community organizations who believe that consumers have the right to purchase beverages in whatever size they choose. We urge the Board of Health to reject this proposed measure. We can make our own choices.

Jessica Mandel
Lottie LaChica
Christine Hernandez
Taina Lowe
Graham Lachelle
Clausell Yesenia
Teeon Thorman
Diana Lacey
Valence Felix
Duprey Yesenia
Garfield Duncan
Sanchez Yerlin
Nigel Morgan
John Lacey
Nicole Brown
Liz Lacey
Norman Duncan
Albert Yepoicene
Deandre Lacewell
Stephon Grinaway
Musemiu Adeola
ALEX YEPEZ
Eric Adisano
Stedman Lacewell
Larry Adisano
Randy Lacen
Hugo Aguilar
AGAPITO MORALES
Samuel Agyei
Caroline Bonilla
Ejaz Ahmad
Steven X
Alex Ajayi
Rick Thor
Israel Alcivar
Anna Morales
Stuart Kermes
George Aliya
Sandy Alderson
Doris Hernandez
Gregory Allen
Jennifer Bonilla
Peter Allen
Kevin Singh
Johnny Alpo

Lloyda Singh
CARMEN MORALES
Tashyra Gonzalez
Abdallah Amadu
Ana alvizurez
Roderick Alvarez
Charlie Morales
Teresa Gonzalez
Peter Bonilla
Philip Angeles
Sandra Angarita
Danielle Amodeo
Cindy Morales
Rafael Bonilla
Jermaine Anthony
Halley Anolik
Rual Bonilla
Anish Anupam
tawanda X
Anthony Aponte
d walker
Palwinder Singh
Shelly Arens
Kris Arboleda
Danielle Walker
Parminder Singh
Rosario Rosa
Attwine Kenny
Mark Ashamalla
Gio Arrabido
Ken Arluck
Kirssis Arias
Reyes Johanna
Victor Gonzalez
Nicole avallone
Al Attary
Donnie Walker
Rodriguez Johanna
Victor Gonzalez
moises esquilin
Julio Banks
Carol Baker
Viera Baikis
Victor baez
Sharon Singh

Ferry Joey
Tara Barketsky
Alyssa Banks
Elaine Walker
Shirley Singh
Barry Bastian
Mike Baronic
Eli Walker
yadainder singh
victoria gonzalez
Victoria Beckos
Lube Bazque
Rebecca Bauer
EUGENE WALKER
Frank Walker
Robinson Joey
Vasquez Joey
Vikka Gonzalez
Vincent Gonzalez
Yankee Betancoue
Victoria Bestel
Ruth Benson
Cynthia Benitez
Oliver Benadict
Nate Bell
Irma Joesph
Bronwyn Bevin
Gary Walker
Kermit Joesph
Ronnaln Billon
Jan Bielak
Heather Walker
Tanya Black
J Walker
Bishop Joelle
Phil Blanch
Donna Blake
Fernandez Joelina
Marcus Bloome
James Walker
Baez Joel
Francis Bodd
Charles Boday
Jarek Walker
Carol Bonilla

NEW YORKERS FOR BEVERAGE CHOICES

Mayor Bloomberg is proposing to ban sales of sugar-sweetened beverages over 16 ounces in New York City.

While New Yorkers would be limited to 16-ounce beverages, they would still be able to indulge in other high calorie items. Fountain and bottled beverages over 16 ounces could no longer be sold in restaurants, movie theaters, sports venues, coffee shops, food trucks or street carts. This restriction will cover everything from soft drinks to juice drinks to sports drinks and even some coffee drinks and teas!

According to the Mayor, New Yorkers need help deciding what size beverage is appropriate. We disagree. We are New Yorkers for Beverage Choices—a coalition of citizens, businesses and community organizations who believe that consumers have the right to purchase beverages in whatever size they choose. We urge the Board of Health to reject this proposed measure. We can make our own choices.

Bobier Joel
Luz Borga
G Joel
Indasha Bowden
Breach Matthew
Iris Boxer
Michael Brinzo
Dore Aquirue
Maria Vazquez
Walton Brown
ILYAH SIMUNI
Ashley Brown
Rivera Matthew
John Jacqueline
Kishon Bryant
Theresa Bruno
Dora Gonzales
Pete Burgos
Tammie Burgos
Domitilo Aquino
RUTH S
Luis Burke
SELMA S
Shelly Matson
Carlos Fernandez
John Buttaro
Daniel Butler
Gina Burtbell
Nelsa Matremo
Carmen Fernandez
Salvatore Caiozza
Jammie Cafaro
Jamel Byrd
Gerraldo Aquaiza
Marisol Matos
Perla Canales
Brianna Camara
Tahir Aqeel
SYLVIA VAZQUEZ
Jennifer Cano
Richard Cannata
Elizabeth Apuzzie
Martin Thompson
TAE S
Amber Caputo

Elliott Capron
Michael Thompson
Tashana S
LILA REWAELE
Jaleesa jacobs
Ariel Carter
Leslie Cartagena
Jasmine Carrasco
Michael cara
Jose Hernandez
Daniel Fernandez
Daniella Carter
William Carter
MONICA THOMPSON
jose hernandez
daniel fernandez
Christina Deas
Daniella Castro
Alejandro Castillos
Frank Cassino
Jeremy Caso
TRACEY S
Jose Hernandez
Abelardo Cavaly
Anthony Causi
PATRICIA THOMPSON
TZVI S
Jose Centeno
Robert Caverds
Randolph Thompson
Vernon S
Edwin Fernandez
Joseph Chen
Lin Chen
Fred Chambers
Richard Thompson
Jose Hernandez
Edwin Fernandez
Tashara Chinn
Flora chikezie
Xian Chen
Ronald Thompson
Jose Hernandez
ELLIOT FERNANDEZ
George Ciid

Christopher cibriano
Clara Chow
Jose Hernandez
April Ciminieri
SANDRA THOMPSON
Jose Hernandez
Michael Clark
Don Clam
Sarah Thompson
George Clark
Sauitri Thompson
Jose Hernandez
Gina coccaro
Michelle Clark
Jose Anthony Hernandez
John Cockrell
Shante Thompson
Jose Manuel Hernandez
Theodore Coleman
Tom Cod
SHAWN THOMPSON
Richard Collazo
Josue Hernandez
Andre Collins
Juan Hernandez
Felix Collins
Estela Lopez
John Colon
Regan Sullmend
Louis Connor
beth ryan
Lucille conory
Gabriel Lopez
Rachel Handler
Brandi Conway
Joe Conte
James Fernandez
Danny Cook
Kendrick Rivera
Jack Cook
Kevin Rivera
Herma Lopez
Juan Diaz
Amanda Cosme
Chris coscia

NEW YORKERS FOR BEVERAGE CHOICES

Mayor Bloomberg is proposing to ban sales of sugar-sweetened beverages over 16 ounces in New York City.

While New Yorkers would be limited to 16-ounce beverages, they would still be able to indulge in other high calorie items. Fountain and bottled beverages over 16 ounces could no longer be sold in restaurants, movie theaters, sports venues, coffee shops, food trucks or street carts. This restriction will cover everything from soft drinks to juice drinks to sports drinks and even some coffee drinks and teas!

According to the Mayor, New Yorkers need help deciding what size beverage is appropriate. We disagree. We are New Yorkers for Beverage Choices—a coalition of citizens, businesses and community organizations who believe that consumers have the right to purchase beverages in whatever size they choose. We urge the Board of Health to reject this proposed measure. We can make our own choices.

Genesis Cortez
IRIS LOPEZ
Juan Diaz
Lisa Crawford
Lajdia Cox
Isbbel Lopez
Jeppeal crawford
Kyle Sullivan
Sharese Crouther
Sebastian Simom
Leonor Rivera
Maria Cueva
Ralph Cruz
Ed Simoes
Lillian Rivera
carmen perize
Tanya Hampton
Sean Cyprys
Michele cush
Abi Cunningham
Ralph Cugini
Cecilia Gomez
Kenney Diaz
Stephanie damico
Barbara Czukiewski
Byron Simms
Celina Gomez
Kristina Diaz
Bernard Davis
Kenya Davis
Monique Davis
Frank Davidson
Rayshawn Cohen
Lisa Rivera
Chris Gomez
Brandon Debidin
Cheryl Deas
Jaquez Simms
Lisa Yolanda Rivera
Barbara deCicco
Gina decicco
JeRome Simms
Lissette Rivera
Lidia Diaz
Felicia Demah

Claudine deluca
Margaret deLuca
LaTisha Simms
Christian Gomez
LISA DIAZ
Marc Desanti
Raymond Denuzzo
Nick denitto
Martha Simms
Crystal Gomez
Lissette Diaz
Mary Diasparra
Maryo Devis
Laura Devine
Cynthia Gomez
Anna Dibiase
Omar Simms
Daniel Gomez
Doris Diblasi
Joe Diblasi
Rajhe Simms
Senelyn Diestro
Al Simmons
Darien Gomez
Nicole Dimitro
Adeline Difrancesco
Delly Gomez
Angela Dinitale
Anthony Simmons
Denise Gomez
Jennifer Ditiello
Liliana Dinitale
April Simmons
Diana Ditzian
Dennis Gomez
Rachel DiVirgilio
Christopher Wu
Deyanira Gomez
Luis Doris
Rodger Dobson
Jasmine Kelly
Katie Drogan
ANNMARIE WRISDON
Desiree scott
Joan Edwards

Milana Edwards
Luis Rivera
Lewin Edwards
Kelley Kelly
Andres Garcia
Tim Eldrige
Steve Ekeh
Mark Ellis
Maggie Diaz
DaQuersia Wright
Dash Porter
Jaime Esposito
Stephanie Escoto
Dario Wright
DOROTHY PORTER
Misty Ann Kelly
Leon Fields
Esther Fernando
Joe Fazio
Lisa Essor
Angel Cortes
DELORES WRIGHT
Pamela Kelly
Keila Flores
Ryan Flaherty
Gencer Filiz
Christopher Cortes
Quarin Kelly
Dolores Font
Kadeem Scott
Megan Ford
Maria Russo
Simon Porter
Vanessa Forzano
Maria ford
MARIE RUSSO
CAROL PORTEOUS
Grissel Nunez
Bertha Garcia
Rich Galambos
Daphinee gabriel
Frederic Franz
Ashley Franco
Sam gale
Caesar galante

NEW YORKERS FOR BEVERAGE CHOICES

Mayor Bloomberg is proposing to ban sales of sugar-sweetened beverages over 16 ounces in New York City.

While New Yorkers would be limited to 16-ounce beverages, they would still be able to indulge in other high calorie items. Fountain and bottled beverages over 16 ounces could no longer be sold in restaurants, movie theaters, sports venues, coffee shops, food trucks or street carts. This restriction will cover everything from soft drinks to juice drinks to sports drinks and even some coffee drinks and teas!

According to the Mayor, New Yorkers need help deciding what size beverage is appropriate. We disagree. We are New Yorkers for Beverage Choices—a coalition of citizens, businesses and community organizations who believe that consumers have the right to purchase beverages in whatever size they choose. We urge the Board of Health to reject this proposed measure. We can make our own choices.

Mark Fernandes
Juan Cortes
Mark Russo
Penelope Garguilo
Lorena Garcia
Liz Galvin
Paola Gallego
Sixta Fernandes
JUDY CORTES
M. C.
Anthony Portale
Severino Gentile
Anthony Gary
ashley fernadez
Sheila Russo
Angela Portalatin
Rosemary Ghigliotty
Betty George
Steve Russo
Hector Portalatin
Samuel Girgiss
Gabriel Giovanniello
Stan Giller
Mary Cortes
VINCENT RUSSO
Patrick Goldberg
Susan Goldberg
Ben Goff
Idelko Fermir
Melinda Cortes
Anastasia Russia
Aurora gomez
Jorge gomez
Sue Gomez
Alyson Fermin
Merieli Cortes
Charles Gomez
Clint Fermin
Arrelle Russell
Anthony Gonzalez
Marlene Gonzales
Isaara Fermin
Bates Russell
Jeyliz gonzalez
Brenda Russell

Mark Goodson
Maria Gonzalez
Ilianna Ferman
Thomas Gorman
Eliana Fermamdez
Charles Russell
Irene grant
Melanie Graffeo
Luis Fermaint
Edna Russell
Kareema Grant
Larissa Green
Luis Fermaint
Merisela Vasquez
Janet Greene
Latavia Green
Minerooi Ferio
Lakiesha Jackson
Miquela Griffith
Renzo Vasquez
APRILE ROMANO
Tia Gualapa
Paul Griffith
Evan Pope
Richard Guillopo
Mahalia Jackson
Raymond Gunn
Agha Gul
Henriquez Erica
Brenda Gunn
Aljustice Corres
Tony Vasquez
Carlos Ortiz
Emily Hamdan
Justin Haggard
Wendy Vasquez
Carlos Ortiz
Myra Jackson
Clarence Harris
Jim Harperuk
Shannon Hanly
Travis Hand
Costilla Carlos
Wilson Vasquez
Nadine Jackson

Erik Hebert
Levona Heart
Jeffery Harrison
DeSean Carlos
Norma Jackson
Jennifer Hebner
Ashley Roman
Lora Heinz
Miguel Rivera
Chino Ortiz
Joanne hickman
Ian Heinz
Mike Rivera
Chris Ortiz
Morgan Mike
Cody Horenburg
Tahmina Hoque
Jessica Hinkle
Jackie hickman
Taylor Eric
Lexus Hughes
Richard Howe
Samuel Diaz
Gonie Carlos
Milagros Rivera
Moe Imgrahm
Tiffany Imbruglia
Anika Idoko
Laura Hunt
Sandra Diaz
Gonzalez Carlos
Ryan Beach
Clara Ortiz
Tariq Ismael
Juan Incarrnacion
Shaday Diaz
Milami Rivera
Claribel Ortiz
Mike Izzarrio
Gina Israel
Milca Rivera
Coriani Ortiz
Tariq Javaid
Joey jacobs
Rosia Jackson

NEW YORKERS FOR BEVERAGE CHOICES

Mayor Bloomberg is proposing to ban sales of sugar-sweetened beverages over 16 ounces in New York City.

While New Yorkers would be limited to 16-ounce beverages, they would still be able to indulge in other high calorie items. Fountain and bottled beverages over 16 ounces could no longer be sold in restaurants, movie theaters, sports venues, coffee shops, food trucks or street carts. This restriction will cover everything from soft drinks to juice drinks to sports drinks and even some coffee drinks and teas!

According to the Mayor, New Yorkers need help deciding what size beverage is appropriate. We disagree. We are New Yorkers for Beverage Choices—a coalition of citizens, businesses and community organizations who believe that consumers have the right to purchase beverages in whatever size they choose. We urge the Board of Health to reject this proposed measure. We can make our own choices.

Hernandez Carlos
Mildred Rivera
Naadira Jernigan
Thomas Jeferson
Tedinkay Jawara
Stephanie Diaz
Infante Carlos
Minderva Rivera
Kevin Johnson
Connie jichetti
Jill jichetti
Stephanie Diaz
Jeffrey Carlos
Paul johnson
Suleiny Diaz
MIRIAM RIVERA
Bart Johnson
Kiana Johnson
Sylvia Diaz
Mitza Rivera
Sadie Jones
Moises Rivera
Marta Juarez
Ramirez Jose
Tiffany Diaz
Jeremiah Jurkiewicz
Tyrene Diaz
MONICA RIVERA
Anthony Kalika
Michael kalika
Valerie Diaz
Monique Rivera
Philip Keefer
John kelly
Veroly Diaz
E Suago
Loretta Kennedy
Christian Kempf
Veronica Diaz
Amanda Khader
Ed Haley
LaKesha Stuldivant
Jacqueline Reid
Joe Kinsella
Stephanie Kim

Edgar Ortiz
John Kinsella
Kimani Knox
Laura Klammer
Wazir Hakim
Anthony Davis
Brenna Koch
Perez Carlos
Sharon Stubblefield
Laura Moore
Daniel kovacs
Gon Koliq
KATHLEEN STUART
Lisa Moore
Anthony Latta
Samantha Lamboy
Pavel Kulik
Andrew Kramer
Maurice Hairston
Larry Blansky
Trish Stuart
Balal Lebdeh
Hind Lebdeh
Ricky Latta
Theresa Hairston
Tracey Blank
Jane Lee
WESIEY HAIRSTON
Sandra Reid
Krista Lester
Borrington Polite
najei moore
Eva Lewis
Dylan leung
Derek Polite
Nakita Moore
Juanito Maria
Yuri Lokchine
Lenny Liverman
Samantha Lis
Aimee Li
CHARLENE DAVIS
Anna Lombardo
Michele Lombardo
Talmadge Corley

Adam Blanco
Joann Polite
Nellie Lorenzo
Aaron Lorenzana
Michael Lore
David Lopez
Lavon Corlette
Ana Blanco
Oliva Alicia
Phyllis Moore
Ashley lowe
Dennis Louis
Tylaino Cork
SARAH POLICARPE
Precious Moore
Angel luyanda
Sam Lukrec
Jamie Policar
Raquan Moore
Kathy mahy
Krystal M
Carmel Lynn
Ben Blanco
Cannelina Polianco
Christina Malerva
James Malandor
Hope maisonet
Sottecasa Corinna
Brittany Blanco
Luis Poletto
Ebony Mann
Ella Mandel
Gary Mancuso
Wahida Mallick
Cheryl Corington
Guerra Corina
Desiree Blanco
Stefano Poledro
Valerie manzello
Victor Manuel
Eugene Coriffen
Bulbul Ogly Polas
Mariam Marccini
Nathalia Polarro
Antonietta Maresca

NEW YORKERS FOR BEVERAGE CHOICES

Mayor Bloomberg is proposing to ban sales of sugar-sweetened beverages over 16 ounces in New York City.

While New Yorkers would be limited to 16-ounce beverages, they would still be able to indulge in other high calorie items. Fountain and bottled beverages over 16 ounces could no longer be sold in restaurants, movie theaters, sports venues, coffee shops, food trucks or street carts. This restriction will cover everything from soft drinks to juice drinks to sports drinks and even some coffee drinks and teas!

According to the Mayor, New Yorkers need help deciding what size beverage is appropriate. We disagree. We are New Yorkers for Beverage Choices—a coalition of citizens, businesses and community organizations who believe that consumers have the right to purchase beverages in whatever size they choose. We urge the Board of Health to reject this proposed measure. We can make our own choices.

Jacyn Marcello
Angelica Coria
Jessica Marino
Nelson Coria
IRA POLANSKY
Alexis Martinez
Brittany Marshall
Almon Corey
Jacqueline Delos Polaneo
Christina Martinez
Perry Mason
Bryant Corey
RICHARD SCHULTZ
Chris Matera
Maggie Masterson
Fredericks Corey
Sheri Matos
Jennifer garcia
Thomas Schular
Herby Perez
Gina Matta
Alison Matous
Steven Moore
Barbara Matthis
Kyle May
Tony May
John Garcia
Marthea Cleckley
Doug Mayfield
Gomez Blanca
Mark Schortman
Joan Mazzola
Edgar Mayta
MICHAEL MASCARINI
Linda. Schorr
Billy Mclane
Diamond Mcduffie
Toby Mcdonald
Keith Mcconville
Ivan Mascarell
JOSEPH GARCIA
Warnook Anna S.
Ithai schori
Zaid Mcswain
Shakiya Mcrae

Leon'e Mcmillan
Juan Garcia
Bettancourt Anna
Carl Meatie
JUANA GARCIA
Janira Perez
Jamie Mercado
Andres Meeks
Sultan Catto
July Ortiz
Joyce Messina
Vincent Mercado
Anthony Marziliano
Justino Ortiz
Gihan Mina
Michael Miller
Liya Michelis
Ciala Michaels
ANTHONY MARZANI
Jourdann Lee
Pedro Clausell
Michael Mione
Jennifer mininni
Devyanne Carey
BARBARA ANN
Kevin Ortiz
Colby Monroe
Joe Monroe
Anna Molina
Patrica Carey
Betty Ann
Fred Montclaire
Gaman Montaanez
Breanna Marz
VALARIE CAREY
Kim Ortiz
Tanchi Morales
Colleen Mooney
Carney Maryvonne
Lenee Ortiz
Giovanna Moreno
Paul morcos
Eric Morales
Ray Marylin
Marchesano Ann

Leyinska Ortiz
Carly Munroe
Andrien Morgann
Kiana morgan
Brian Carer
MARGARET ANN
Leyinska Ortiz
Mike Musa
Lionel Murray
Nafisah Murphy
INGEBORG CARENA
MARY ANN
Shawn Namm
Nala carelsonn
Linda Ortiz
Lewis Nasee
Nancy Nanco
ZACHARY CARELO
Lisa Ortiz
Patrice Neil
Lisa Ortiz
Julius Nelson
Caitlin nelms
Raul Carela
Tanya Nelson
Wanda Carela
Liz Ortiz
Lou noberini
Mike Newkem
MARIO CAREGA
Lizmary Ortiz
David Nudelman
Rafael Nuniz
Gabby Careccia
Evelyn Roldan
Jennifer Nunziata
Nicole Nunziata
Tara Careccia
Deacon Nurse
Mendez Emilee
Leoroy Roland
Carol Oliva
Mariama Odege
Daniel Noray
William Olivares

NEW YORKERS FOR BEVERAGE CHOICES

Mayor Bloomberg is proposing to ban sales of sugar-sweetened beverages over 16 ounces in New York City.

While New Yorkers would be limited to 16-ounce beverages, they would still be able to indulge in other high calorie items. Fountain and bottled beverages over 16 ounces could no longer be sold in restaurants, movie theaters, sports venues, coffee shops, food trucks or street carts. This restriction will cover everything from soft drinks to juice drinks to sports drinks and even some coffee drinks and teas!

According to the Mayor, New Yorkers need help deciding what size beverage is appropriate. We disagree. We are New Yorkers for Beverage Choices—a coalition of citizens, businesses and community organizations who believe that consumers have the right to purchase beverages in whatever size they choose. We urge the Board of Health to reject this proposed measure. We can make our own choices.

ROSE MARY
Daniela Olsen
Orlando Olivo
John Emerich
Cheryl Byron
Edgard Orilas
DeSilva Anika
Angela Rojas
Nicolas Ortiz
Caryn Orlando
Victor Lopez
Bruce Rojas
Mike Pam
Cynthia pace
Josua Pace
Victor Lopez
Sefiui Emanuel
Chasity Rojas
Dr. Patel
Nina Parker
Ortiz Emaly
Amanda Patterson
Weiss Elyssa
Sharon White
Rosemary pelligrino
Evin Payson
Guity Nolan
Tomas Perez
Shanice Penceal
Laura Montes Flores
Wilson Lopez
Mary Perez
Nino Perez
Paul Perez
Priscilla Perez
Antonio Montes
Xavier Lopez
Justine Jones
DAVID BYNUM
Jennifer Perniola
Walter Blackman
Glenn Petit
Jack Peterson
ELSIA MONTES
Nicky Blackes
Vanessa Petito
Victoria Petito
Yiraldy Lopez
Gobria Black
Camille Petrino
Lauren Petrino
Joes Montes
Yuleisy Lopez
Duncan Pierzynski
Nichole Phillips
Miguel Montes
zophier lopez
Robin Pineda
Salomin Pina
Raul Montes
Andrew Black
Melanie Pizzano
Antonia Pinto
Antony Montero
Carol Black
Jamal Polite
Deborah Black
Michael Potter
Navodi poththewala
Cheyanne Montero
Dione Black
Neil Premo
David Montero
Alyssa Quigley
Misael Puente
Jose Montero
EDMOND BLACK
Hilda Quiles
franklin black
Allen rabinovich
Carol Quinn
Kate Montero
Gerard Black
Jose Ramirez
Kate M. Montero
Victor Ramona
Jason Black
WILLIAM REDNOUR
Jeffrey Ramos
Mildred Ramos
Jeffrey Black
Julia Ramos
Richard Davis
NORMAN REDDICK
Suzanne ramos
Victoria Ramos
Frias Michael
Arnold Rappaport
Michael Longo
Azar Reid
Richard Reetz
RUTHIE DAVIS
Matt Basileo
Ron Wofford
David Richards
Danusia Wnek
Andrew Rivera
Alejandro Rivas
Ryin Riley
Denis Reckallc
Javidan Karkaria
Yvon Robins
Julian Roberts
Anthony Rivera
Christopher Recio
Ibsen Karina E.
Shannon Davis
Mark Rocca
Alexandria robinson
rosalba recio
SHANTEY DAVIS
Lynn Rocca
Sheila Davis
John Witte
Michelle Rodriguez
KI Witt
HILDA TORRES
Dubel Rodriguez
Nadia rodriguez
Stephanie Rodriguez
Medina Michael
Carlos Rogo
Felix Rodriguez
Angelita Martinez
SCOTT KARGMAN

NEW YORKERS FOR BEVERAGE CHOICES

Mayor Bloomberg is proposing to ban sales of sugar-sweetened beverages over 16 ounces in New York City.

While New Yorkers would be limited to 16-ounce beverages, they would still be able to indulge in other high calorie items. Fountain and bottled beverages over 16 ounces could no longer be sold in restaurants, movie theaters, sports venues, coffee shops, food trucks or street carts. This restriction will cover everything from soft drinks to juice drinks to sports drinks and even some coffee drinks and teas!

According to the Mayor, New Yorkers need help deciding what size beverage is appropriate. We disagree. We are New Yorkers for Beverage Choices—a coalition of citizens, businesses and community organizations who believe that consumers have the right to purchase beverages in whatever size they choose. We urge the Board of Health to reject this proposed measure. We can make our own choices.

Jennifer Romano
Crystal Roman
EMiliano Rojas
Johel Rojas
Anthony Martinez
Hobbs Karg
Michael Holmes
Carol Bas
Alejandro Romero
Rosario Angela
Lucille Withers
Alejandro Ruiz
Stephania rosas
Lester Rosales
ANTHONY MARTINEZ
Saul Angela
Mariaiya Withcher
Vanessa Ruiz
Reggie Withali
Jolie saldo
Beth S.
Michael S
Batiz Karen
Sepulveda Angela
Demountria Samuels
Sally Samtane
Joyce Saldo
Rob Saldo
Arialis Martinez
Ariana Martinez
Edom Karen
Friscia Karen
Magali Santiago
Solomon saniba
Armando Martinez
Vasquez Angela
Jessica Santillan
Emily Santiago
Armando Martinez
Velazquez Angela
Tosha Sapp
DeJesus Angel
Patricia schmitt
Daryl Sargeant
AUDREY MARTINEZ

Rodriguez Angel
Tamara Schomberg
Benito Martinez
Lee Sen
John schreiber
Benny Martinez
Alberto Angel
Miguel Serrano
Casquez Angel
Shaw Sharhan
Dhruv Shah
Bienvenido Martinez
Centeno Angel
Charles sheena
Bienvenido Martinez
Vrinda Shekia
Fimeng Angel
Ricaurte Silvera
Janice Shiel
maria perez
Garcia Angel
Jody Simins
John Clark
Charles Wirfield
Nicholas Slusher
Leon Skinner
Alicia Simpson
MARIA PEREZ
GLORIA MARABLE
Rosalind Smith
Jesse Kappel
Caitlin Smith
Lilian Smith
Lisa Clark
Vargas Alexander
Armani Valles
David Smith
Andrea Vallejo
Devin Smith
Jessica Smith
Stephen Smith
Matthew Perez
NELSON J
Michelle Speck
TREVOR SPARKS

Erika Sobanco
Mayra Perez
Nick J
Simeon clark
Gia Stefano
Janet Stafford
Melissa Perez
Tanisha Clark
Andre Strassburg
Tene Clark
Carida Valle
Gabriella Suarez
Cassandra Valle
Maria Suyapa
Karl Sutherland
Franklym Suarez
Christina Smith
Nina Manzanillo
Cindy tam
Ronald Tague
Barbara Logigran
PATRICK J
Xavier Teller
Esperanza Tehelen
Maria Tarulli
Jessica Tamilio
Rosa Logart
PAUL J
Jerry Grace
Eduvina Aletriz
Ivan Valle
Courtney Thompson
Riah Terry
Brandy Logan
Judith Valle
Maria Valle
Alexandria Tomas
Gloria Toma
Galina Tokar
PHYLLIS J
Paola Torres
Alec Torise
Lisa Tong
Renee Tompson
Jackie Logan

NEW YORKERS FOR BEVERAGE CHOICES

Mayor Bloomberg is proposing to ban sales of sugar-sweetened beverages over 16 ounces in New York City.

While New Yorkers would be limited to 16-ounce beverages, they would still be able to indulge in other high calorie items. Fountain and bottled beverages over 16 ounces could no longer be sold in restaurants, movie theaters, sports venues, coffee shops, food trucks or street carts. This restriction will cover everything from soft drinks to juice drinks to sports drinks and even some coffee drinks and teas!

According to the Mayor, New Yorkers need help deciding what size beverage is appropriate. We disagree. We are New Yorkers for Beverage Choices—a coalition of citizens, businesses and community organizations who believe that consumers have the right to purchase beverages in whatever size they choose. We urge the Board of Health to reject this proposed measure. We can make our own choices.

Jake Logan
RAFAEL J
RALPH J
Tabitha Torres
JANE LOGAN
Mike Tortorici
John Logan
Isidro Tosado
Nancy Logan
Anthony troise
Duc Tran
Rodney Logan
Sam logan
Phillip Trombetta
Seantell Logan
Belinda troy
Tanesha logan
William Trujillo
Arturo Nieves Centeno
Sonya Tucker
Margaret Burtness
Chuen Tung
Seliana Garcia
Robin Valerio
Eric Turpina
Lisette Valazquez
Rachel vachavasovan
Carlos Nieves
Jerome Lawson
Lina Valencia
STEPHANIE J
Angelo Valentin
Keshana Burrs
Jose Valez
Arthurs Sterling
Juan Vasquez
Mary Vargas
Ronaldo Valo
Dwayne sterling
Edwin Nieves
Jenny Guzman
Angel Vega
Jose Vasquez
Wendy Vasquez
Evianna Nieves

Jessica Guzman
VICKI BURRELL
Eileen Velez
Vladimer Vega
Gillian Nieves
Blair Burns
Gloria Velez
Daryll Burns
David Winthrop
Mannie Velez
Charisma Wilson
Leandra Villalobos
Elia Vikors
Bruce Stepherson
Charles Wilson
Deborah ward
James Walters
Kay Wahlberg
Jeffrey Vonschondorf
Kevin Stepheny
Vanda Sanchez
Evelyn Lawrence
Kristen Welch
Ruthy Weill
CHRISTOS KALOGEROU
Josefina Guzman
CHERYL WILSON
Amy White
Mark White
Martese White
Sharon White
Kosta Kalogenoyians
Josefina Guzman
Elease Floyd
Layla Wilkins
Johnny Wiggins
Barbara Manahan
JORGE GUSTINES
Tiffney Wilkins
JANET ALAIA
Geelita Williams
Taylor Stathis
William Wolly
Joy Williams
Jacob Santos

Maritza Gusman
Alex Wong
Shanna Wong
steve mammano
Marie Gaillard
Kizzie X
Sophia Wu
Saad Rana
Hisham Al Hrbi
Michelle X
Samantha Staten island
Astro X
Rodriguez Dario
Jackson Xavier
Sojan Gurreng
Marino Xochitecatl
Daisy Rodriguez
Nhiti Zabita
Keith Edwards
Dom Zinna
Demetrio Zevalos
Rosemarie Zappulla
Carlos Santos
Laurence Ramsey
Laurette Ramsey
Moses Zwenska
Yitel Zwenska
Telit Zonga
Biat Zmitsi
Andrew Zeng
Kadee X
CARLOS SANTOS
Lawrence Ramsey
ZORINA GAFUR
David Darcy
Teresa X
Tricia X
CARMEN SANTOS
Luis darcia
Anthony X
Bentuo X
Bruce X
Gerard X
Katyuy X
Caroline Starke

NEW YORKERS FOR BEVERAGE CHOICES

Mayor Bloomberg is proposing to ban sales of sugar-sweetened beverages over 16 ounces in New York City.

While New Yorkers would be limited to 16-ounce beverages, they would still be able to indulge in other high calorie items. Fountain and bottled beverages over 16 ounces could no longer be sold in restaurants, movie theaters, sports venues, coffee shops, food trucks or street carts. This restriction will cover everything from soft drinks to juice drinks to sports drinks and even some coffee drinks and teas!

According to the Mayor, New Yorkers need help deciding what size beverage is appropriate. We disagree. We are New Yorkers for Beverage Choices—a coalition of citizens, businesses and community organizations who believe that consumers have the right to purchase beverages in whatever size they choose. We urge the Board of Health to reject this proposed measure. We can make our own choices.

Charles Lassiter
Claudine Gaffney
Alex Gafanovich
Ella Darby
Brenda Zeller
Rose Lescault
Roy Leek
Jamica Gupta
Elizabeth zeller
George Trautlein
Jennifer Lassend
Angelique Emery
carl sanchez
antonio lassalle
Enzique Santos
Schon Hemstreet
Ben Sisco
Rashad Gadrsden
Steven Worth
Gaston Santos
Corey Rymer
Koesha Gaddist
Jennifer Zazzarino
chandler suzanne
Gregory Santos
Chris Czajkowski
Chris Talbot
Richard Lascellas
william iams
Rosie Gacion
john seller
Jason Santos
Emily Zayas
Edward Rodriguez
Tom Mullany
Harry Monroe
ANNE GABRIEL
Steve Adolfi
Emily OBrien
Garcia Larry
Yanna Edwards
jeffrey coseo
Cesarina Pena
Nick Marrama
Jojo Santos

megan burrows
Melissa Meyers
Rido Christina
Dwight Happensack
martine gabriel
Alex Ramos
catherine horn
Rondalyn Jacobs
Casio Danna
Elio Rodriguez
Francisco Pena
Sonia Horn
Brian Harte
Gabriel Pena
George Ampuero
Amanda Watkins
Michael Sullivan
Eliva Rodriguez
Gamaliel Pena
Alexandra Noll
michael kotlyar
George Goldberg
McKenz Edward
Douglas Cunningham
Bayon Christian
Elizabeth Rodriguez
William Dietsche
Brown Christian
Janey Bishop
Cheryl K
EDNA JOHNSON
Michael Hardy
Anthony F
Shelton Edward
C. Brown Christian
Julian Santos
Terence Rice
Watkin Edward
Jack Cameron
DOROTHY WATKINS
Yolanda McCoy
Jermaine Lewis
Derick G.
FIKRET YILMAZ
Jennifer Watkins

Mrs. Minotti
Ellena Johnson
Gail Orlick
Eric Johnson
Emily Rodriguez
Jon Orlick
christian justesen
FELIX EDOSOMWAN
Deborah Smith
Eric Rodriguez
John Lepre
MINA EDMONDSON
andrew white
debra watch
Ernesto Rodriguez
karen kitchen
Justin Percesepe
Gwendolyn Johnson
Chris Fraser
Jennifer Edmond
Dennis VanDunk
Evelyn Rodriguez
Ann Washington
Darcel Ramos
Dawn Purcell
Ronald mitchell
VICTOR EDLUND
Anthony Barbarino
Natalia Torres
Thomas Martin
Jacqueline Johnson
SHAMIKA DANIELS
Segama Nevada
Kevin LeMoyne
STEVEN SPEZZA
Francisco Rodriguez
JOHN FERESHETIAN
Christopher Bryant
Pete Stone
Canavesal Edison
Michelle Marie Pena
tracy kennedy
ivan pollack
Oris Chris
Elisa Ramos

NEW YORKERS FOR BEVERAGE CHOICES

Mayor Bloomberg is proposing to ban sales of sugar-sweetened beverages over 16 ounces in New York City.

While New Yorkers would be limited to 16-ounce beverages, they would still be able to indulge in other high calorie items. Fountain and bottled beverages over 16 ounces could no longer be sold in restaurants, movie theaters, sports venues, coffee shops, food trucks or street carts. This restriction will cover everything from soft drinks to juice drinks to sports drinks and even some coffee drinks and teas!

According to the Mayor, New Yorkers need help deciding what size beverage is appropriate. We disagree. We are New Yorkers for Beverage Choices—a coalition of citizens, businesses and community organizations who believe that consumers have the right to purchase beverages in whatever size they choose. We urge the Board of Health to reject this proposed measure. We can make our own choices.

SUSAN POLLACK
Frank Neston
Tricia Hardy
JAMES PYRA
Lawrence Ness
Diane Tolve
KRISTINA STERN
LINDA STERN
ELPIDIO RAMOS
ROSEMARIE PYRA
Curtis Nesmith
Noble Danielle
CARLOS CARRASQUILLO
Julie Bryant
Michelle Adamski
Emanuel Ramos
GERICA COX
Marc Contreras
Julie Bryant
Andy Kieffer
Cornelius Higdon
Parker Danielle
Bobby Carenza
Franco Carenza
Keith Bryant
George Rodriguez
Gary James
Perez Danielle
Michael Celio
Michael Tolin
Preston Ray
Jennifer Kohlmeier
DEBORAH EDELSON
Richard Tolibio
John Retherford
Alicia Moore
Annel Hidalgo
Fiordaliza Hidalgo
valerie ennis
Gigi Ramos
john radomski
Jacqueline DeStefano
Ashima Daniel
Hector Ramos
GINA LENTINI

Heather Pizzini-Pomponio
Dmkkiyya Daniel
Lisa Tolbert
Hector M. Ramos
Jennifer Ploss
Erin Castellano
brenda Hicks
CJ Famiglietti
Feliciano Daniel
allison auditore
Jackeline Ramos
Gerardina Paduano
Nubia Tofia
anthony soluri
rachel recca
Jarmaine Peller
Erin Hiller
Juemal Daniel
Lindsey Raivich
Dominique Hicks
Josh Gold
Max Chomet
Michelle O'Keefe
Madeline Mendez
Lauren Thompson
Jeffeson Ramos
Danielle Dubois
Emile Bamfield
Michael Daniel
ROBIN APPLETON
Cristina Rodriguez
Lamar Nemsamin
Jeanette Ortega
Carol Bruzzese
allison rio
Polina pekarskayA
Nelida Mendez
CATHERINE JOHNSON
william pitsicalis
Nelson Mendez
Susann Snyder
Zaya Smith
Wilson Ramos
Dionnis Peja
Nicole Oldham

Nohely Mendez
Melissa Mauritzen
Kerry Forster
Maurine Choen
Jeffrey Baltazar
Dionnis Peja
DIAN FRIEDMAN
Magaly Estrella
Harry Balsik
heidi wereley
Katie Ryan
Grace Gonzalez
Melissa Dosil
Stephanie Choe
DAPHNE BALSDON
Steve Viau
Jose Ramos
Juan Chobrs
david adams
Olivia Smiley
Carissa Foss
Susanne Duke
Mobie Dangles
melanie snizek
Zakiya Smiley
Melissa Leavey
Iraida Gonzalez
Irma Gonzalez
Stephanie Deda
Heigy Peguero
ANTHONY LAMBERT
Clifton Hall
William Chisolma
Tyrel Pegram
Laura Michel
JESSICA HOAGLAND
Jonathan Chironna
barry stern
Alexander Smalls
Peter Peghi
maryann barber
Lauren OConnell
Jennifer Harding
Jennifer Gonzalez
Linda Chirichella

NEW YORKERS FOR BEVERAGE CHOICES

Mayor Bloomberg is proposing to ban sales of sugar-sweetened beverages over 16 ounces in New York City.

While New Yorkers would be limited to 16-ounce beverages, they would still be able to indulge in other high calorie items. Fountain and bottled beverages over 16 ounces could no longer be sold in restaurants, movie theaters, sports venues, coffee shops, food trucks or street carts. This restriction will cover everything from soft drinks to juice drinks to sports drinks and even some coffee drinks and teas!

According to the Mayor, New Yorkers need help deciding what size beverage is appropriate. We disagree. We are New Yorkers for Beverage Choices—a coalition of citizens, businesses and community organizations who believe that consumers have the right to purchase beverages in whatever size they choose. We urge the Board of Health to reject this proposed measure. We can make our own choices.

JAMES PEERY
NANCY MARTINEZ
Jennifer Smalls
Mikel Nelson
Lisa Gentile
CHERYL COSBEY
richard chintalow
PATRICIA Blanchard
KATHY KENNEDY
Dean Hollister
Jesus Gonzalez
RICHARD BRUNHUBER
sherry rotunda
Grecheyla Malaise
Carmine Pellecchia
Calvin Peebles
sean moore
Kristin Jeffers
Gerri Chindemi
April Affrunti
Jamie Menard
Rachel Lindley
Skylar Lindley
VICTORIA BALDWIN
Sylvester Nelson
TIMOTHY MAKAY
robin friedman
Debbie Edgar
David Merchant
Gregg Makarian
robert wohlitka
leia traviglia
Chiquita Safford
Tanya Nelson
Amanda Mak
Joseph Looney
mary looney
Marcy GambinoMerchant
Edward Bruggins
Fadil Advdui
brian townsend
Tovarez Nelson
David Looney
Jelt Aduro
peek stella

Angela Mezzapelli
Chris Looney
Barbara Figueroa
jeremiah bruckart
abigail adunaike
Vincent Traviglia
Ryan Pedro
Patti Nash
GAIL BRUCK
Silvia Saez
Sharlene Gervaise
Dean DiPalma
Lisa Chimobrio
Alexander Saenz
Ronald Kassl
Carmen Figueroa
Tim Conheady
David Howansky
Charles Figueroa
Anthony Pitka
McRae Neil E.
Larry Iula
Angelo Bruccol
Fortin Nehemias
Carolyn Cox
Gail Sutherland
Victor Browning
STEPHANIE SADDLER
jenna newberg
Danny Negron Jr.
Joan Kimmel
DUNCAN GRAYJR
Gloria Figueroa
Christine Dimitroff
Marus Browne
Maria Radomski
Daniel Negron
SHARYN SACHER
Jim Ryan
Kristen Monani
Cheryl Melton
Michelle Halpern
Evon Brown-noleste
Dwayne Young
Jesseme Figueroa

theodore davisjr
Elizabeth Cecala
Harry Brown
Azza Bakkar
kandi shelton
Humberto Lambert
Hector Negron
carrie montroy
Mary Nunn
Roosevelt Brown
JOSEPH MAIDA
Jessica Breitbeck
Ann Schoonover
Zapata Adones
Khadidra Young
Denise Prunier
Kim Young
Monique Ploof
Kwaisa Young
Michael Rebmann
Kyle Raccio
Andreisi Melo
Jessica Lamarche
margaret diorio
Phil Sink
Jessica Lamarche
Steve Ward
Courtney Rivera
Dianna Redner
Sintia Melo
Kevin Manke
Maureen Manke
Deandre Lamar
Jamal Baker
DON MELNICK
Michelle Estes
Kristen O'Dell
William Irvine
Pamela Diggs
James Baker
Nelson Negron
Patrick McKenna
Jade Boyer
Jason Baker
michael sweet

NEW YORKERS FOR BEVERAGE CHOICES

Mayor Bloomberg is proposing to ban sales of sugar-sweetened beverages over 16 ounces in New York City.

While New Yorkers would be limited to 16-ounce beverages, they would still be able to indulge in other high calorie items. Fountain and bottled beverages over 16 ounces could no longer be sold in restaurants, movie theaters, sports venues, coffee shops, food trucks or street carts. This restriction will cover everything from soft drinks to juice drinks to sports drinks and even some coffee drinks and teas!

According to the Mayor, New Yorkers need help deciding what size beverage is appropriate. We disagree. We are New Yorkers for Beverage Choices—a coalition of citizens, businesses and community organizations who believe that consumers have the right to purchase beverages in whatever size they choose. We urge the Board of Health to reject this proposed measure. We can make our own choices.

Terry Simmons
Daniel Rivera
Amanda Brown
Daphne Rivera
lisa murray
David Giordano
JOANN DIGENNARO
Carolyn House
Garcia Digara
Julissa Mella
richard lashomb
stephanie lashomb
Richard Baker
Garcia Melissa
thomas bouchey
william carkner
A. Bakary
Eddiberto Rivera
LOIS PELLECCHIA
Johnson Melissa
Martha Halpin
Penny Spencer
mark jacox
Spencer Dieal
Andy Bajana
Lynn Melissa
Larry McIOUGHLIN
Jessica Tackabury
Edward Rivera
STEPHEN MAGUIRE
CASEY GATES
Richard Cummings
Shelly Baird-boodhai
Loraine Walton
Yuderky Tejada
Wendy Gonell
Damen Dickson
Nilka Bermudez
Perla Adano
Laura Petrone
Wallace Johnson
Ryan Merkel
P. Melines
Katiria Yorro
Erik Kaiser
Johanny Montoya
FRANK BAIO
Melissa Laine
Lina Correa
Julia Walters
Jack Stanford
KATHLEEN WALTERS
Mike Suchocki
Keanna Walters
Patrick Sweet
Richburg Maggie
Lorraine Kirs
Yvette Johnson
James Dorato
Yvonne Johnson
Meghann Devine
JOSEPH PRIESTLY
DAVID MAGER
Fred Johnso
Aamir Jalal
Nicholas Griffo
Charlene Blackman
Mario Blackman
Denzel Adams
Inderjit Magenauth
Neil Feldman
Kai Jensen
Salvatore Ducati
Kirby Craig
Dewayne Adams
Monica Melgarejo
Robert Dowd
Kurt Biggart
Diane Adams
Glenn Rutley
Larry Pride
MATTHEW HAGELSTEIN
Brian Bailey
Janette Simko
Ruth Rosenburg
Terrace Priddy
Shawn Craft
David Keeling
tujuanna craft
Chris Maffei
Edward Davis
Carlton Thomas
kim adams
Nicole Maldonado
Vanessa Maerefat
Michael Cortellini
Marie Adams
Ferdinando Price
Andres Maehado
Sheldon Beddoc
Cathleen Anderson
Erik Knapp
Mike luzzin
Brad Cox
Matthew Adams
Tom Ynos
Kimberlee Vallo
Tina Mentiek
Jackie Maduley
NEDENIA PRICE
Andrea O'Brien
Patricia Norman
Tina LaDonde
Christian Duran
Renee Adams
Justice Thunder
Mary Swartz
Meghan O'Bay
George Cox
Everett Koret
Carlos Hernandez
Susan Marshall
E. Madison
Klugz Wally
Chad Rossbach
Dawn Gaffey
Sleppy Adams
Rachel LaShomb
Delgado John
Lopez Yezenia
Elizabeth Wykes
Catherine thorpe
Ronald LaTray
Mugual Yeua
Cheryl Thorpe

NEW YORKERS FOR BEVERAGE CHOICES

Mayor Bloomberg is proposing to ban sales of sugar-sweetened beverages over 16 ounces in New York City.

While New Yorkers would be limited to 16-ounce beverages, they would still be able to indulge in other high calorie items. Fountain and bottled beverages over 16 ounces could no longer be sold in restaurants, movie theaters, sports venues, coffee shops, food trucks or street carts. This restriction will cover everything from soft drinks to juice drinks to sports drinks and even some coffee drinks and teas!

According to the Mayor, New Yorkers need help deciding what size beverage is appropriate. We disagree. We are New Yorkers for Beverage Choices—a coalition of citizens, businesses and community organizations who believe that consumers have the right to purchase beverages in whatever size they choose. We urge the Board of Health to reject this proposed measure. We can make our own choices.

Rhonda Thorpe
Al Peruzzi
CURTIS LACHOWIN
Cataliny Hernandez
Charles Helench
Katherine Harmych
Peter Golleski
Jeff Brooker
Harbbi Yesser
Kevin Schmidt
Ceanei Hernandez
Tom Draper
Jessica Owusu
Steve Obercon
Sukha Lachman
Celeste Hernandez
Deondra Forney
Leon Brown
Amanda Miller
Lottie Lachica
Keisha Wilkerson
Salvador Carretero
Patrick Madera
Marilyn Echoles
Ryan Pogroszewski
Nancy Own
Jeffrey Laner
GLENN ADAMO
Akasha Owens
Carrie Lazar
Lauren Gurmann
Anastacia Carrero
DANIEL TITTL
Christallee Carrero
Christine Yeo
MICHAEL LOCURTO
LINDA SERSEN
MYRNA LACEN
GEORGETTE YELVERTON
KRISTIN SERSEN
Darren Sersen
Christian Laboy
SELMA YELLIS
Linda Santillo
Bernadette Zilnik

Dennis Owen
G. Laboy
Michael Kuriplach
Kristine Reynolds
Pedro Carreiro
Araujo Yedda
Stephen Gilbert
Aly walker
Jason Smith
David Latray
Robert Laboy
Matthew Ward
Robert Salberghi
FANNY OVIEDO
Rogriguez John
Komal Singh
Kathleen Mullen
Rober Jempty
Gumet Carrasquillo
Frederick Ye
Ron Reo
TERESA GONZALEZ
Frank Corigliano
Michele Sauro
Tania Laboriel
Brandon Thompson
CHRIS HOWARD
Evelyn Hernandez
Patricia Ferrerco
Desmond Walker
Hakam Singh
Pasty Singh
Domenick Castiello
Pasty Singh
Christopher Muglio
Dorothy Walker
Shamo Singh
Amroo Motilep
Escolastico Johan
Victor Gonzalez
Haisam Ghazali
Michael DiCostanzo
Tom Bucci
Elain Walker
Fran Oliva

Kathy Miccio
Victor Gonzalez
Nino Santucci
Juan Rodas
Ron Phillink
Edwin Morales
Harper Joey
Victoria Gonzalez
Melendez Yasmeidy
Richard Saccomanno
King Joey
Lisa Deane
Bastiaan Laar
Kaitlyn Deane
George Cartolano
Alba Bonila
Nicole Rivena
ERIC MORALES
Neil Weinstein
Erica Morales
Mick Moraces
mildred bonhome
Kessler Kidd
Raie Boneyo
Jason Walker
Michael Fierro
Mike Shea
Hamiramo Joel
laverne walker
Allan Ross
C Joe
Mark Franko
M Walker
Rey Hernandez
Christina Randone
Haydee Morales
Gordon Joe
David Bark
D Bond
JORDAN BACKUS
Monique Walker
Nick Reynolds
Kevin Thompson
Thomas Nicholson
Craig Lango

NEW YORKERS FOR BEVERAGE CHOICES

Mayor Bloomberg is proposing to ban sales of sugar-sweetened beverages over 16 ounces in New York City.

While New Yorkers would be limited to 16-ounce beverages, they would still be able to indulge in other high calorie items. Fountain and bottled beverages over 16 ounces could no longer be sold in restaurants, movie theaters, sports venues, coffee shops, food trucks or street carts. This restriction will cover everything from soft drinks to juice drinks to sports drinks and even some coffee drinks and teas!

According to the Mayor, New Yorkers need help deciding what size beverage is appropriate. We disagree. We are New Yorkers for Beverage Choices—a coalition of citizens, businesses and community organizations who believe that consumers have the right to purchase beverages in whatever size they choose. We urge the Board of Health to reject this proposed measure. We can make our own choices.

Simmon Joe
Janelle Morales
Anthony Marcello
Johan Hernandez
ryan bianchi
SANFORD S
Barbara Grier
CYNTHIA BONANO
Martin Adelman
Patrick Walker
wanda vazquez
Paula Isea
Carmen Fernandez
Harry Whaley
Gomez Jocelyn
Barrington Simpson
Shariful Islam
Morse Gonzales
Afrim Alliu
Michael Thompson
Jerry SciFo
TERESE S
Gino Milazzo
THERESA S
Colleen Pearce
STEVEN WEIDLER
NANCY THOMPSON
TODD S
Charles Nietsche
DARRYL HUTSON
JOSE HERNANDEZ
Darlene S. Fernandez
CHARLIE CENTARO
Owen Thompson
Matthew Pearse
Denise Fernandez
steve ehresman
TIMOTHY WRENN
Brandon Matos
Sue Mandell
Jose Hernandez
Eddy Fernandez
Jeffrey Blanchard
TAMMY WALKER
RANDY KAPLAN

Jose Hernandez
Michael DeAngelis
JoAnn Bishop
Miller April
Baynes Joanna
debbie cotler
Carol Matos
Michael Galella
Andra Squicciarini
Constancia Matos
Justin Luettger
Shakaira Applewhite
Philipp Gerster
MARY APPLEBY
Sheryl Thompson
Cynthia Litman
Juan Hernandez
Anastasio Georgakopoulos
juan velez
Wallace Thompson
Leishla Hernandez
mitchell grossman
WILLIAM THOMPSON
Chris Brown
michael mecca
Joseph Matos
Leslie Hernandez
Ann Acavell
Frances Titshaw
Crystal Aponte
Victor Thomassin
JOSEPHINE BUA
Patricia Speenburgh
Gregg Smith
Johnson Simon
Luis hernandez
David Slater
MARISOL MATOS
Marilyn Kessler
Angie Gomez
Kenia Rivera
Heather Dougherty
Loretta Branker
JONATHAN APONTE
Donald VanVlacle

Oliva Thomas
Christopher Meano
Juan Diaz
Gennifer Meano
Maria Hernandez
mike ryan
Rudy Klahr
Laura Johnston
Jose Fernandez
Mike Thomas
Kenny Simo
Lillian Rivera
Kate Klein
Peter Testa
lily rivera
Evette Simms
Sara Schaffer
Lino Rivera
Anna Reinhart
Antonio LaRosa
Celinet Gomez
Larissa Diaz
Laura Cardinal
Jaquez Simms
Robert Powell
Latisha Diaz
Nikolai Buckley
James Lopez
Sheldon Lee
Thomas Lancaster
Chris Gomez
Lidia Diaz
Megan Cleland
Avila Thomas
Patti Striplin
CHRISTIAN GOMEZ
Dixie Coffman
Marlin Hernandez
karin dusza
Jasmine Lopez
Tina Berube
Javier Lopez
Aaron Filmer
Ashley simmons
Dale Schuyler

NEW YORKERS FOR BEVERAGE CHOICES

Mayor Bloomberg is proposing to ban sales of sugar-sweetened beverages over 16 ounces in New York City.

While New Yorkers would be limited to 16-ounce beverages, they would still be able to indulge in other high calorie items. Fountain and bottled beverages over 16 ounces could no longer be sold in restaurants, movie theaters, sports venues, coffee shops, food trucks or street carts. This restriction will cover everything from soft drinks to juice drinks to sports drinks and even some coffee drinks and teas!

According to the Mayor, New Yorkers need help deciding what size beverage is appropriate. We disagree. We are New Yorkers for Beverage Choices—a coalition of citizens, businesses and community organizations who believe that consumers have the right to purchase beverages in whatever size they choose. We urge the Board of Health to reject this proposed measure. We can make our own choices.

Ruth Mayer
Edward Gomez
Daquane Simmons
Chere Rupp
Frank Gomez
James Frye
John Snydee
Derrick Simmons
Rose Spraker
Jose Lopez
Pam Irish
George Gomez
Gregory Simmons
wendy kaplan
Frank Russo Jr.
A.P. ROMAGNA
Irma Gomez
Frank Adamo
Jose Lopez
philip granito
Silvia Fernandez
Darrell Cohoon
Denise Porter
Amanda Giblin
JEFFREY SIMMONS
Brenda Ginter
Joslen Glover
CARLOS CORTES
Adam Stewart
Jennifer Gomez
Maria Rivera
Dustin Riddell
Michael Diaz
Rosanna Carta
Marisa Russo
jose POVEDA
Tanya Porteous
Robert O'Sulivon
Emilio Wright
Michael Russo
Nomys Portela
LEE PORTANTIERE
Frantz Michel
Roslyn Kurkowski
MICHAEL HANKINS

Vaune Gresco
MaryBeth Gillies
Elizabeth Fernande
John Cronenberger
Marcos Cortes
Dennis Uliaszek
Roseann Russo
James Pilotte
Marieli Cortes
gilbert ringel
john murn
Stuart Kull
Tom Kelly
Christopher Fernadez
Marieli Cortes
Quinton Simmons
Mark Marsack
genesis fernadez
brenda coke
Frank Wright
Herbie Kalloff
Evita Grossman
Jose Gomez
G Wright
Bruce Leary
Maurice Kellum
Jean Beissner
George Roeser
Nick Kellog
gary shapiro
Gerald Russell
Jay Pomerantz
R. Fergusun
David Suffoletto
Miriam Russell
D Ferguson
Alice Carlo
Keyondra Wright
sheneh russell
JOHNSON MONA
Carole Goldstein
Michael Machado
SHEILA KELLEHER
Deidra Ferguson
michael cascione

Sor Ruskri
lisa maurentt
Lynetta Wright
Melissa Rivera
Raymond Palmer
Jerrold Greenberg
Louise Ferguson
bethany ditzel
Kyle Stetar
Alina Keitt
Rosa Diaz
frank deik
Michael Rabinowitz
Carlos Ortiz
Charlotte Rush
Amanda Hoerlein
Mary Chin
Coto Carlos
barbara kawa
Sharon Ferguson
Juan Pontejor
Nicole Clarity
Mark Hojsan
Kalym Correa
Daniel Vadi
Mike Rivera
Christina Ortiz
BarbaraA Johnson
christopher ortiz
laurie drew
Soray Vasgasss
Milagros Rivera
Ciara Ortiz
PJ Munley
Deborah Male
Vincenza Faber
Matthew engel
Saqouya Diaz
Mike Cimato
Gonzalez Carlos
kathy tocco
Milagros Rivera
Beverly Kane
Gonzalez Carlos
TOM POREMSKI

NEW YORKERS FOR BEVERAGE CHOICES

Mayor Bloomberg is proposing to ban sales of sugar-sweetened beverages over 16 ounces in New York City.

While New Yorkers would be limited to 16-ounce beverages, they would still be able to indulge in other high calorie items. Fountain and bottled beverages over 16 ounces could no longer be sold in restaurants, movie theaters, sports venues, coffee shops, food trucks or street carts. This restriction will cover everything from soft drinks to juice drinks to sports drinks and even some coffee drinks and teas!

According to the Mayor, New Yorkers need help deciding what size beverage is appropriate. We disagree. We are New Yorkers for Beverage Choices—a coalition of citizens, businesses and community organizations who believe that consumers have the right to purchase beverages in whatever size they choose. We urge the Board of Health to reject this proposed measure. We can make our own choices.

George Mollo
Consuelo Luis
Raphael jackson
SIHLIO DIAZ
Guiz Carlos
Luke Rupcic
Stacy Diaz
Lance Bickley
Michael Bauer
Sujan Vasavada
barbara seelig
pam jacobson
Monica Ferdinand
John Zloty
Melinda Varricchio
Robert Jackson
Nancy beck
Judy Lubecki
Robert Jackson
Myrian Rivera
warren clark
Vivian Diaz
Marilyn Bennett
jennette suarez
Nashalie Rivera
Michael Malinoski
Willie Diaz
Eddie Vargez
Nelson Rivera
Jerry Murphy
Helen Maddrey
Tuka Jackson
Yanill Diaz
Phillip DeGrazia
Dan Dallmann
Nicole Rivera
Ilona Fire
Analee Vargas
DEBRA POLLOCK
peter meyer
Meggan Holm
Zoila Diaz
Julie Costello
Janet Rosario
camille riley

Carol jackman
Ramel Cornell
Laura Moore
Bruuceg Blower
Norma Rivera
Roseann Broughton
ATHENA HUBBARD
Edmond Blanquera
Thomas Mehall
Howard Dias
Fnor Ortiz
Barbara Newman
timothy lemanski
Vacquez Carlos
Edith Polite
Cindy Orner
NATASHA MOORE
Bonnie Amitrano
Paige Moore
Lori Castoria
Bessie Williams
Christina Stroh
Debra Rothman
Gregory Polis
PATRICIA MOORE
Scott MacFarlane
Robert Kerr
angela crowder
Maxwell Cork
Andre Blanco
Milena Policarpo
antonio hernandez
Jaclyn Brawley
Andre Blanco
Marlene Zulawski
Diann Warner
Leah Hunter
Douglass Haines
Neffe Corinthia
Andre Blanco
Pablo Rivera
Ernie Economou
Paul Derpich
Williams Corinne
Nathaniel Strieklad

Louis Minsky
DEBORAH LEVY
Almanzer Diana
Deneen Strickland
Charles Norton
Dan Lynch
beverly hailey
Helen Norton
Tawara Hailey
Isabel Polanco
Ben DiGirolamo
Allyson Martin
Michael Coretes
Daniela Polanco
Karen Heckmann
Alfredo Cordovez
BRYAN BOHN
Taneisha Straw
Eddy Polanco
Rick Dunn
ELIZABETH CARPENTER
Karen Williams
Ralph VerdeRose
Megan Haggar
Belia cordova
Edward Walsh
Luis Polanco
Anne Walsh
Rafael Straiker
E Schiavello
Juan Ortiz
Mercedes Cordova
peter cheung
victor ryder
kayla kaiser
Lynn M. Hafferkamp
Kayleen Carido
PATRICK MASCARINI
scott kaiser
Odalis Polanco
Ben DiMarco
William Robins
Bakreh Anna
Paul Stern
CRYSTAL CORDORA

NEW YORKERS FOR BEVERAGE CHOICES

Mayor Bloomberg is proposing to ban sales of sugar-sweetened beverages over 16 ounces in New York City.

While New Yorkers would be limited to 16-ounce beverages, they would still be able to indulge in other high calorie items. Fountain and bottled beverages over 16 ounces could no longer be sold in restaurants, movie theaters, sports venues, coffee shops, food trucks or street carts. This restriction will cover everything from soft drinks to juice drinks to sports drinks and even some coffee drinks and teas!

According to the Mayor, New Yorkers need help deciding what size beverage is appropriate. We disagree. We are New Yorkers for Beverage Choices—a coalition of citizens, businesses and community organizations who believe that consumers have the right to purchase beverages in whatever size they choose. We urge the Board of Health to reject this proposed measure. We can make our own choices.

dolores paterno
Jai Moolchandani
CHARLOTTE PALAK
Kiera Blake
Randy Ward
Katherine Ortiz
christopher marzan
Dennis Greck
Maritza Marzan
Debra Hoak
Francis Zubler
AARON SCHNEIDER
pat reynolds
Kevin ortiz
ARLEEN MARZ
Charles Ertle
John Cassetta
RODNEY CAREY
Nadine Bisio
CAROL ANN
charles stewart
Susan Parente
Kevin Ortiz
LISA ANN
jay wade
william tylar
TINA STEMLEY
KIMBERLY GARCIA
Abdoulie Carew
MADONNA ANN
Alisa Poindexter
Lenora Ford
Barbara Favale
Antonio Carer
JEREMY SCHNEIDER
Sherrie Rosenzweig
Kristina Cordero
ALEX CARUANA
Deborah Scott
John Schneider
Leonidas R. Garcia
Virginia Dandrow
Liliana Garcia
Joshua Alston
Love Ortiz

Lynne DiNardo
ken wrennsr
Melvin Carduna
SUSAN TOOLEY
Luz Ortiz
Joshua Cardona
INGRID BAUM
Dailyn
Schmehl@hotmail.com
Magdaline Ortiz
barbara diangelo
Richard Banks
Rosalie Tocman
FRANK MASSA
Marcis Garcia
Marilyn Cardona
MARIA ORTIZ
LYNDA BERNSTEIN
Jeff Voesack
Matthew Schlieben
Michael Poreda
Lucretia Montgomery
Sonia Cardona
Robin Banks
WILLIAMA SENNING
Gabriel Gibs
Maria Garcia
Sylvia Blacks
Victor Lopez
Frances Aldana
Maribel ortiz
Rosemary Diaz
Hilda Ponce
Brady Cardinal
john mcalonan
Billy Martucci
Fred Virto
GAIL ANGELONE
Carlos A. Montes
Y. Lopez
Alexandra Hernandez
Jennifer cosme
MARITZA SANTOS
Henri Rojas
LENNY PODHAJECKI

HENRY NORMAN
Isabel Montes
YAMIRA LOPEZ
Yashira Lopez
Concetta Costa
Dequa Blacker
ANGELA AMATO
Julio Vallejo
JACKELINE MONTES
Holly Quintin
James Lizak
Gonzalez Elvis
Aisa Black
MICHELLE ORTIZ
Sharon Lizak
MARK CHOTKOWSKI
Andrew Black
ChristopherT. Spano
June Scheu
Juan Rojas
Kimberlin Cardenas
Dean Scheu
Lester Rojas
stephen jackson
Sheren Elsaid
Steven Scutt
ANNETTE ELMORE
Luis Montero
michael doknovitch
Elizabeth DelValle
Judy Black
MAry Montemorano
barbara elbers
Leslie Black
Vincent Black
Tito Rojas
Jennifer Montello
cheryl mahoney
Annette Annunziato
Jacqueline Myers-Skinner
Kevin Ellison
Ilene Cento
Agnieszka Bizub
Terry Monte
jose albino

NEW YORKERS FOR BEVERAGE CHOICES

Mayor Bloomberg is proposing to ban sales of sugar-sweetened beverages over 16 ounces in New York City.

While New Yorkers would be limited to 16-ounce beverages, they would still be able to indulge in other high calorie items. Fountain and bottled beverages over 16 ounces could no longer be sold in restaurants, movie theaters, sports venues, coffee shops, food trucks or street carts. This restriction will cover everything from soft drinks to juice drinks to sports drinks and even some coffee drinks and teas!

According to the Mayor, New Yorkers need help deciding what size beverage is appropriate. We disagree. We are New Yorkers for Beverage Choices—a coalition of citizens, businesses and community organizations who believe that consumers have the right to purchase beverages in whatever size they choose. We urge the Board of Health to reject this proposed measure. We can make our own choices.

Muhammad Rohma
Steve Misso
Amanda Martinez
John Kuitwaard
Alisha Finlay
Will Bivens
Rafael E. Woble
MaryAnn Rudolph
Maureen Pine
Rober Knudsen
C. Ellis
Jackson Angela
Tina Mentlik
Hesam Kariui
Ronald Montanya
Peggy Hurd
Raymond Schwarz
Justin Bissainiks
Jason Primis
HENRY LONG
Michelle Withowski
john bernhardt
ezekiel witherspoon
Richard Coleman
Mustafa Witherspoon
kenneth spawton
Anthony Martinez
Salazar Karen L.
Kenneth Hughes
Ashley Coleman
Bobinski Karen
John Bonanno
David Recalde
Anthony Martinez
Loren Manzell
Aimee Lepe
Babe Karen
Jeffrey Gramza
jim Gammelio
Sencion Angela
Anthony Martinez
Arthur Macri
Jeffrey Scher
Lisa Montanez
kathy lawler

Erin Krager
Tasheema Davis
Audrey Bretz
Solis Angela
Titua Angela
Jenny Reberon
John Moran
Linda Klice
Barbara Biscaino
J Viele
Bosley Rebecca
Sharlene Gilbert
Tiffany Davis
Valerie Davis
Jocelyn Bard
steven primavera
Brianna Martinez
Devorah Reiss
JOSE ANGEL
Cesar Martinez
Donna Kober
Reiss Avrum
Mendez Angel
Ethel Reardon
Chris Martinez
michelle costanzo
ThomasBlake BlakeTho
Mary McCarthy
Federico Davila
Kevin Brown
Mr. Angel
Cristiana Martinez
dianna disarno
theresa rivadeneira
Marovs Razor
Judith POKIGO
Dykes Lolita
Jun Koshiba
Villanveva Angel
Angela Vallejos
Richard Miles
Patricia Lugar
Ray Davila
NESTERCITA J
thomas ford

Darling Martinez
TERI KNOWLES
Carmen Winograd
Joseph McFall
Kenneth Roth
anthony anes
Michele Vaccaro
Jen Kanter
Franco Valle
JOHNE ROHE
Frenchie Valle
Richard Raymond
GILBERTO VALLE
Lauren Rivadeneira
Ashley Logan
Pat LeoneJr.
Elisabeth Keeves
PAULA J
PETER J
Annette Druschell
Minerva Perez
Suzanne Marone
Wade Malinowski
Canl Logan
DAISY LOGAN
PHILIP J
michael flatleysr
keith cooper
MATT POOLE
martin mazur
Dilah Martinez
Jones Clarice
Nekon Perez
Thomas Lambert
Juliette Fox
Luis AnduJar
susan wildman
Nelly Perez
Robert Gastle
Renee Clardon
JOYCE MONTELLO
Jessica Clapper
Erica Lofton
ALBERT FUSTASIU
John Zummo

NEW YORKERS FOR BEVERAGE CHOICES

Mayor Bloomberg is proposing to ban sales of sugar-sweetened beverages over 16 ounces in New York City.

While New Yorkers would be limited to 16-ounce beverages, they would still be able to indulge in other high calorie items. Fountain and bottled beverages over 16 ounces could no longer be sold in restaurants, movie theaters, sports venues, coffee shops, food trucks or street carts. This restriction will cover everything from soft drinks to juice drinks to sports drinks and even some coffee drinks and teas!

According to the Mayor, New Yorkers need help deciding what size beverage is appropriate. We disagree. We are New Yorkers for Beverage Choices—a coalition of citizens, businesses and community organizations who believe that consumers have the right to purchase beverages in whatever size they choose. We urge the Board of Health to reject this proposed measure. We can make our own choices.

ANN LOEB
Omar Perez
Dustin Iodato
Elaine Fisher
Karen Atkinson
Susan Menge
Fatou Cisse
Antoinette Wilson
Danny Varghese
Josh Lochan
michael gorman
David Voytek
elaine tober
Phillip Perez
Issa Kamara
Carolyn Sterling
DAVIDE LEE
John Gowrie
Anthony Cirmi
jeffrey witka
jessica guzman
Evangeline Lobo
fred geiger
Steven Valenzvela
donald knachel
Debbie Ryczek
VITO J
Chavelle Wilson
Elan Stephenson
Deborah Schoenle
John Bracciodieta
Enrique Stephenson
Helen DeStefano
SELMA YELLIS
ARNIS ROBEZNIEKS
AMY YOES
Brown Donna
LOU YOSKOWITZ
johnny quinones
ELLEN YUEN
Julianeito Cruz
MARGARET ZIMMERMAN
Yvette Manely
PETER ZUMMO
Miguel Alava

FRANCES QUINONES
Sam Ali
Joshua Cruz
Ali Aman
Jason Pagan
Juan Baez
Celina Rodriguez
Maqsood Chaudry
Alexandria Edwards
Ayanna Clean
Olga Tittl
Michael Perlstein
glenn khoury
Tom Heyward
Minnie Sloane
tony croce
kevin quinn
Katrina Gonzalez
Anthony S.
teresa mauriello
Joan Wells
William Figueroa
L. Speight
Gaudencio Rivera
Ursula Korbut
Aaron Diaz
EVA PREISLER-GRABICKI
Alice Davis
Cassandra Phillip
Elise Courtright
Evann Otoba
sonia bonnas
linda gross
Sean Carr
m morales
Mary Goulet
mike pasinski
Randi Bogus
MARVEL MATIAS
richard cox
Regina Jeter-JemmottRN
MORAIMA ANTUNA
CHRISTINE MCLAUGHLIN
Lucy Lopez
Barbara Wray

Dawn Duncan
Tina Monica
RODNEY KEENAN
Ismael Vargas
Elizabeth Nuhn
Peter Sweet
Robert J.
DIANE STOKES
gerard harrigan
Joyce Moffat
Alex H.
Alfa Thorburv
donna schade
Michael Papaleo
Noel Garcia
Milagnos Roger
Solana Ellis
Susan Houghtaling
Concepcion Ellen
patricia waggoner
Emigdio Rayes
j kupillas
Dove David
Ashley Walker
Tanis Walck
Bonnie Thompson
William Schiffman
Smith John
Tom Dantschisch
Shannon Lincoln
Euridici Hernandez
CORA THOMPSON
Cheryl Houghtling
Francsico Hernandez
Carol Henkel
Lloyd Thompson
Theodore Perry
Adam Simpson
JoJaira Hernandez
Craig Cassano
Julio Arocho
Vinnie Romano
Martin gonzales
JIOVANNE SIMPSON
Joanne Currie

NEW YORKERS FOR BEVERAGE CHOICES

Mayor Bloomberg is proposing to ban sales of sugar-sweetened beverages over 16 ounces in New York City.

While New Yorkers would be limited to 16-ounce beverages, they would still be able to indulge in other high calorie items. Fountain and bottled beverages over 16 ounces could no longer be sold in restaurants, movie theaters, sports venues, coffee shops, food trucks or street carts. This restriction will cover everything from soft drinks to juice drinks to sports drinks and even some coffee drinks and teas!

According to the Mayor, New Yorkers need help deciding what size beverage is appropriate. We disagree. We are New Yorkers for Beverage Choices—a coalition of citizens, businesses and community organizations who believe that consumers have the right to purchase beverages in whatever size they choose. We urge the Board of Health to reject this proposed measure. We can make our own choices.

Santago Gonzales
Joseph Currie
KAREN SIMON
Richard Feasley
Leanne Ryan
Karen Hollfelder
Antonia Gomez
Anne Cummings
Robin Lugo
Jose Fernandez
edwardj sankeyjr.
RICHARD RYAN
Dale Morse
Julia Fernandez
Desiree Russo
John Cuda
David Rogacki
Maria Rivera
Tayna Fernandez
Lisa Casal
Elaine Kawiecki
Melissa Diaz
Maria Rivera
Gary Biggs
Nancy Diaz
MaryGrace Brown
Michael Rivera
Ronald LawrenceJr.
Angel Pontier
Joyce Konopa
vincent falcone
ROXANNE DIAZ
joslyn falcone
Jennifer Correa
Angela Pondexa
nelida morales
Richard Hamilton
Milagros Correa
David Pollard
David Allen
Jenny Renner
Michael Renner
Fernando Ortiz
Julio Cornelio
edward mooney

Stot Carlos
Hector Ortiz
Rich Freundlich
Valentine Carlito
DAVE BRACCO
Juan Ortiz
Nancy Bolin
Bevy Moon
Donna McDine
Bob eitel
Julio Carias
Carol eitel
John Blake
Luke Moody
Linda Caramanica
Eric Grotke
shana blake
Dallas Montgomer
jack maltese
Suzanne Snipp
JOEL MARTUGE
Deanna Blackman
nora becker
melinda zdeb
John R. Angerosa
Colon Martiza
mark blackford
Charlise Harris
Caldwell Angelique
Marilene Oliveira
Andrea Martinez
Robin Stauffer
F. Marchesi
FREDDY LONG
Matias Angela
Maria Long
scott kranacher
KATRINA WINSLOW
Robert Milani
DAVID LOJKO
Regina Hartman
Joel Roseneberg
Ben Kantor
Keondra Wingate
L. Hepburn

Darren Kang
Art Breen
Ardella Wilson
Christine Durkin
JUAN VALERA
Kenneth Kiesman
Elia Kamal
edna hanley
VINCENT J
Jonathan Gruenebaum
Miguel Valentino
jim davis
MARY ZERGA
SEMA MERJANIAN
HUGH ZIMMERMAN
Braytell Barnwell
Donahue Saroya
Maria Cabrera
Christine Gallinaro
Mario Cabrera
Anna Manghi
Alexandra Durst
Albert Felipe
Theresa albert
Dmitry Zhuravskiy
Bobby Guevarra
Moore Latisha
Maria Hernandez
george samuels
Sing J
Mary Johnson
Angie Flores
Tawana Roberts
Al Mandel
Thomas Dragas
Coby Dominus
Charles Stella
Dante Painter
Laurent Lavergne
Hilaine Guy
Anchalee Sappakit
David Lee
Amy Levey
Nelssy Galan
Fernando Quinones

NEW YORKERS FOR BEVERAGE CHOICES

Mayor Bloomberg is proposing to ban sales of sugar-sweetened beverages over 16 ounces in New York City.

While New Yorkers would be limited to 16-ounce beverages, they would still be able to indulge in other high calorie items. Fountain and bottled beverages over 16 ounces could no longer be sold in restaurants, movie theaters, sports venues, coffee shops, food trucks or street carts. This restriction will cover everything from soft drinks to juice drinks to sports drinks and even some coffee drinks and teas!

According to the Mayor, New Yorkers need help deciding what size beverage is appropriate. We disagree. We are New Yorkers for Beverage Choices—a coalition of citizens, businesses and community organizations who believe that consumers have the right to purchase beverages in whatever size they choose. We urge the Board of Health to reject this proposed measure. We can make our own choices.

Samantha Lewis
Abul Mahmood
Joseph Cruz
Lee Park
Jasmine Pagan
Bleecker Pizza
Florencia Castillo
Mark Toczyski
Jose Mercado
carlos walls
Jiovanni Barfied
Barbara Mignoli
Carlene Malloy
MARYANN DERIENZO
Matthew Air
Laura Zapata
k walsh
Dan Okun
Destiny Lara
Nanette Washington
Eric Ashton
eileen ober
Khalil Johnson
Alexis Santos
louis perna
Daisy Rodriguez
Aruna Patel
daniel gonzalez
Zelenia Gail
Annette May
Joseph Edwards
Todd Wocbert
Daniel Rodriguez
sheryl peck
Liz Edwards
edwin rodriguez
Anthony Colmone
Julienne Sands
Alberto Ramos
Dawn Kwiecinski
Mota Edwardo
Cardana Dannon
Alejandro CruzJr.
Angelica Ramos
Dean Faulhaber

James Scripps
A. Daniels
Deliaila Ramos
gary phillips
Michael Pena
Anna Florio
Stacey daniels
Rocky Bonitatibus
jennifer parker
Mr. Chris
Omar Pena
MELISSA LAPAGE
Tyechea Nichols
CHERYL CHRIQUI
Amanda Pellechia
Quiana Nesmith
Arianna Nena
Joseph Englese
Germaine Choice
Brian Abbadessa
David Thorbahn
Ventura Bryan
Judy Rau
Costa Grullon Nelson Rafael
Ahmad Hamdan
Karen Brusca
Tammy Troeller
Pamela Nelson
nicole mencia
Antonio Magliano
Jessica magliano
Natali Brun
Joyce McGowan
Kenya Baldwin
Thomas Whitney
David Mena
Jonna Osterhoudt
David Baldoceda
Albert Pulitano
Tonia Melton
Baldev Singh
Christine Osterhoudt
Wei Maidongxiyon
Barbara Baker
Hemisha Chudgar

Cabreja Adonis
Jackie Mahoney
Barbara Haggerty
james defedericis
Gideon Adjorgene
Tores Yoselin
Michael Tooley
Kira Magnor
PETER COFFRINI
Leonards Schie
Shalet Laing
diane jarosz
ANNIE ADAMS
Sally Yonko
Lauren Rossi
Elizabeth Mugan
Zenon Laguerre
RACHELEAH YISRAEL
Jeff Lawson
Jose Walor
Teresa Micallef
Mallory Ladenheim
frank densing
D'Angelo John
Katherine Browning
Dena Wallerdon
B Lightcap
Graham John
Lowell Chapnick
B. Randal
Dianne Bowes
Acosta Rand
Robert Diamond
Debbie Saldanah
Scott Darlene
Greg Kranso
Smith Darlene
Angelica Pena
Jerome Davis
Calos Pena
Lorraine LaShure
Sgammato Christina
TRACY-ANN ADAMS
Christopher Molloy
Wyss Christina

NEW YORKERS FOR BEVERAGE CHOICES

Mayor Bloomberg is proposing to ban sales of sugar-sweetened beverages over 16 ounces in New York City.

While New Yorkers would be limited to 16-ounce beverages, they would still be able to indulge in other high calorie items. Fountain and bottled beverages over 16 ounces could no longer be sold in restaurants, movie theaters, sports venues, coffee shops, food trucks or street carts. This restriction will cover everything from soft drinks to juice drinks to sports drinks and even some coffee drinks and teas!

According to the Mayor, New Yorkers need help deciding what size beverage is appropriate. We disagree. We are New Yorkers for Beverage Choices—a coalition of citizens, businesses and community organizations who believe that consumers have the right to purchase beverages in whatever size they choose. We urge the Board of Health to reject this proposed measure. We can make our own choices.

Alberto Neves
Gayle Jamesley
DANA NEVERSON
George Jamesley
Joseph Enrico
Curley "Bryant Jr."
Marilyn Johnson
Alexis Bryant
Timothy Neggie
Kenny Mendez
Denise O'Rourke
Kimberly Mendez
Rhonda Lightcap
PATRICK BANCHY
steve canaday
Edwin Banchs
Jose Malava III
Melanie Allen
Michael Wuest
PETER MALATINSKY
Jay Reynolds
Fanta Agapito
Kathy Brokaw
martha agan
Chanea Young
Richard Powers
Chea Young
Anthony Pocorobba
Blaise Lambre
RichardN. DeSantis
Francisco Lamboglia
MaryAnne Finella
Timothy Wan
Olivia Dembowski
sandra walzmans
ray rettig
richard jones
Tyrone Johnson
alice ward
Tyrone Johnson
Anika Thurmond
william farrell
Jordan Thurmond
Tin Eng
BRIANNA HERNANDEZ
Douglas Cook
Rod Lewis
Brianna Hernandez
Barbara Singh
Amber Gilligan
Deep Singh
Frank mitchell
John Pavone
Sophie Gonzalez
Steven Levine
Steve Gonzalez
Norma Torres
RITA S
ROBERT S
William Barnhert
Alba Fernandez
Jennifer Cruz
Alfredo Fernandez
German Berreondo
Steve Thompson
Katherine Rivera
Jay Sastan
katherine rivera
Mohammad Farzan
Jose Diaz
Mike O'Mary
Jose Diaz
Davis Portia
Omar Lemos
Charline Porterfield
Chris Pittman
Carol Defreese
Raina Cortez
tad mackey
Walter Cortez
Betsy Ortiz
Danielle Alnen
Bianca Ortiz
debbie mackey
Christopher Stelljes
Arce Carlos
Awela Carlos
Barbara Bensman
Julianne Moore
jay Katz
Kajha Moore
Sylvia Lopez
Eugene Kearsing
Dantw Blasini
Benjamin Rivera
Shlon Blashka
Rosanne Robbert
Chris Mase
D. Mascolo
Shane Lake
April Hoyle
MOLLY ANNE
Jessica Venetis
PAULA ANNE
Dennis Santoyo
Vanessa Lopez
vennia lopez
Karen Jones
Lynn Yack
ANNA WOJEWODA-SOLTYS
Anthony Zavaro
Zefie Wojaeckowske
Robert Montanaro
Campbell Karleen
Weber Karleen
Richard Crandall
David Vallu
Christina Parter
CARMEN VALLS
Angela Smith
MOSES J
Danielle Danteirelli
Tara Rawlins
Mr. J
Shaon Stern
Steven Amen
Whitney Stern
James Kiernan
John Soos
Ida Guzman
Inez Guzman
Rodney Congdon
FRANK SARRICA
Liza Ramos

NEW YORKERS FOR BEVERAGE CHOICES

Mayor Bloomberg is proposing to ban sales of sugar-sweetened beverages over 16 ounces in New York City.

While New Yorkers would be limited to 16-ounce beverages, they would still be able to indulge in other high calorie items. Fountain and bottled beverages over 16 ounces could no longer be sold in restaurants, movie theaters, sports venues, coffee shops, food trucks or street carts. This restriction will cover everything from soft drinks to juice drinks to sports drinks and even some coffee drinks and teas!

According to the Mayor, New Yorkers need help deciding what size beverage is appropriate. We disagree. We are New Yorkers for Beverage Choices—a coalition of citizens, businesses and community organizations who believe that consumers have the right to purchase beverages in whatever size they choose. We urge the Board of Health to reject this proposed measure. We can make our own choices.

Elvis Rio
James Gallishaw
Ann Shaw
Catherine Rodriguez
Frank Sniadack
Thomas Edwin
Braulio Suero
JOHN ROBERTSON
Corwin Thompson
Ware Donna
Vincent Tony
Lillian Quinones
Arturo Torres
Kevin Cruz
Nicole Visbeck
CRYSTAL RASNICK
Sung You
Kirk Rasnick
Denise Rasmussen
A Gutierrez
Oliver Dave
Abdul Akambi
Abdul Rahmon
Ramdeen Dave
Abdulla Hussain
Shaguaya Dave
Adan Perez
Melanie Peratta
miriam peratta
Abraham Kibret
belen perasso
Akin Isci
LUCY CIANCIO
Ahmed Alrobei
Alan Rashkover
MARIE CIANCIMINO
Albert Dambrosio
PATRICIA CIANCI
Myrna Torres
Alex Lee
Alex Zaltsfas
LINDA HOCKADAY
Keyvon Smith
Ali Moe
Ali Mohammed

T. Gordon
Ana Zoulis
Ali Nazir
Ali Sehel
Diane lauria
Carl Weaver
Aliliana Trejo
Allan Li
Anthony Johnson
Jordan Smith
Amanda Frias
Amanda Ramcharitar
Genille Gordon
Margarita samar
Amar Mohammed
Ana Lopez
Reynaldo Flores
J. Timothy Roberts
Anabel Rivero
Andre Grant
RMS Donald
Andres Rios
Mildred Quinonei
Andres Turegano
maria cruz
yennii perez
Andrew Farren
Andrew Johhns
Fernando Cinares
Andy Smith
Jazmya Nickols
Andy Yun
Michael Burchett
Boyce Star
Paul Casamento
Dan Koth
Denise Gunn
Maria santos
Lauren Casamento
Jean Lubera
Jacqueline G.
Gilda Rodriguez
Marty Gavin
Crystal Johnson
Ortiz Eddie F

Juan Ramos
Joanne Clark
john macleod
FAYE DANDRIDGE
Jessica Pedrazu
Dana Glina
Raymond Monahan
Stanny Child
Ruvier Negron
David Glina
Annette Brown
Kathleen Anderson
Thomas Shanahan
SARA MELENDI
Raymond Katta
Ellen Bailey
Jocelyn Maddypow
Ellen Frank
Eileen Freeman
Karina Adames
Joseph Yarjane
Russell Pinkall
KENNETH LA
rosemarie ambrose
Todd Walk
Thelma Elmore
Samuel Mednick
Venturini Joann
Brent Thomas
William Logiacco
Mercedes Hernandez
Michael Culkin
Roy Simmons
Anita Maryniak
june roetzer
Kirsys Gomez
Greg Runnels
James Doyle
roberta tiskowitz
Garrett Fentress
Jeff Tiskowitz
Pedro Rivera
Mark Zemrak
Limon Diana
William Poindexter

NEW YORKERS FOR BEVERAGE CHOICES

Mayor Bloomberg is proposing to ban sales of sugar-sweetened beverages over 16 ounces in New York City.

While New Yorkers would be limited to 16-ounce beverages, they would still be able to indulge in other high calorie items. Fountain and bottled beverages over 16 ounces could no longer be sold in restaurants, movie theaters, sports venues, coffee shops, food trucks or street carts. This restriction will cover everything from soft drinks to juice drinks to sports drinks and even some coffee drinks and teas!

According to the Mayor, New Yorkers need help deciding what size beverage is appropriate. We disagree. We are New Yorkers for Beverage Choices—a coalition of citizens, businesses and community organizations who believe that consumers have the right to purchase beverages in whatever size they choose. We urge the Board of Health to reject this proposed measure. We can make our own choices.

barry eisenberg
Nikita Cordero
Amber Butch
John Scafura
NANCY ORTIZ
MaryE Scafura
Domenica Carcione
Ashley Montana
george HEARD
laura smith
Jonathon Birikorang
Elianette Martinez
james brown
Eric Korman
Jorge Andrilloli
Colin Watson
Jenna Scafura
MARY SCAFURA
Darryl Johnson
Josh Tomozolli
JOHN SCAFURASR
Carol Watson
SIGFRIDO HILDALGO
Tia Smith
Adrianne Epps
Gary Marcus
Edwin Gonzalez
James Sakil
Martin Huebner
lew mohrmann
Pete Finch
Carmen Rivera
irene caprino
Alan Raff
Michael Diloreto
elizabeth sergi
EDWARD PRIOLO
lanceJ. reha
Angela Crawford
ROSALIE P
Lisa Hannahoe
Gerry Molfetas
Maria Carrion
Adriana Morales
michael benzinger
LUIS TORRES
Caroline Bonilla
David Matthew
Donna Crist
Michael Riely
Adam Ara
Rich Molino
erika lopez
Cecily Wu
Shawn Melakahthu
Janice Kelly
EdwinJ. HaasIII
Mayra Vasquez
ana albarran
KIMBERLY JACKSON
Danielle DeBlase
Kevin Wang
Fabio Suaiez
Colleen Kennedy
Ariel Haley
Hans-Joachim Wolf
LINDA SCHULTZ
Cesar Rios
Jeffry Garcia
E Roldan
Patricia Goering
Rivers Emilia
Susanj Bogden-Sweeney
Nateca Redow
John Doughty
William Flaherty
Richard Davis
Maria Perez
Thomas Hauser
Lauren Hauser
John Clark
Michelle Nievez
GEORGE BRUNO
Jeanne Hennessey
Trevor Burton
Piper Torres
Angelica Santos
Anna Ottuso
TIFFINI HO
Leida Smith
Anthony Lopez
Antony Lin
Laura Goodwine
brandon rodriguez
Arthur Benanti
Arturo Guiterrez
Mike Egan
BRUNO RANDAZZO
Ashley Ortiz
Sandy Merida
Ayanna Anthony
Babatunde Olayinka
Jermaine Barnswell
Barbara Smith
Steven Merete
Basham N
Alexis Barnhill
James Manhattan
Basilio Frais
Ben Morgridge
Justin Manhattan
Ben Dawson
Munguio Alberta
Ben Scoot
Carol Albert
Ben Sondgeroth
Terrence Manhattan
Bernice Houston
ELIZABETH ALBERT
Beth Weiss
JACQUELINE MANDULEY
Betty Rodriguez
Franklin Alarcon
Bill Mckenzie
Brenda Mandici
Bill Terrel
Victor Alamo Ortiz
Annette zimmerman
Bradley Girigorie
David Zimmerman
Brian Lewin
Douglas Latta
Brian Cronise
Brian Palmer
Raymond Latske

NEW YORKERS FOR BEVERAGE CHOICES

Mayor Bloomberg is proposing to ban sales of sugar-sweetened beverages over 16 ounces in New York City.

While New Yorkers would be limited to 16-ounce beverages, they would still be able to indulge in other high calorie items. Fountain and bottled beverages over 16 ounces could no longer be sold in restaurants, movie theaters, sports venues, coffee shops, food trucks or street carts. This restriction will cover everything from soft drinks to juice drinks to sports drinks and even some coffee drinks and teas!

According to the Mayor, New Yorkers need help deciding what size beverage is appropriate. We disagree. We are New Yorkers for Beverage Choices—a coalition of citizens, businesses and community organizations who believe that consumers have the right to purchase beverages in whatever size they choose. We urge the Board of Health to reject this proposed measure. We can make our own choices.

Jesse Zimmerman
Brian Shasha
Brooke Rose
Jackson Latoya
Kurt Samuels
Bruce Girigorie
CELESTE FLORES
Camelle Dominguez
Faiella Roberto
Carl Clemens
Robin Domino
Carlene Davis
Carlos Rivera
Christine Gambino
Carlos Tapia
Brenda Rodriguez
Tim Egan
Celso Aquino
Edwin Nieveq
Celso Aquino
Charles Coleman
Adel Burgos
Jesus Merced
Chivonne Jackson
Chris Brown
Shameka Barley
Jeffrey Rapant
Manny Nichols
SHARON MONK
John Bunch
marsha supan
Juan Mer
Karen Stang
Marcia Barbarich
Patricia Whalen
Adrian Maldonado
John Fuerst
Kauser Ahmed
MARY ZAJAC
Kathleen Whalen
Kenisha Langley
robert innes
ROOKWATTIE WARREN
JAMES RUDOLPH
Patricia Morris

Mya Johnson
Louden Tiniquia
StephenH MorrisJr
Gail Zwang
Leonel Herriquel
William Skokos
Mark Margolies
maria Gonzalez
ANTHONY DELLAMURA
brewington S
Joann Ciorciari
Kenneth Wagner
Ruby Fields
Jean Weigel
JACQUELINE RIVERA
Carmen Diaz
Michael Cassar
Darione Powers
Paul DiFusco
JOAN FALZARANO
ABIGAIL COTLES
Oyola Osualdo
Jennifer Deane
LENORA MAGNANI
Lhasa Caro
JOSEPHROBERT
SCHATZLE
Russell Morales
Joel Sahli
Patterson Bobbie
Fatima Mateo
JOYSANK CASTILLO
Kevin Bowker
Nicole Antoine
Jill Stuhmer
Michael Lopez
Duke Woods
HEATHER RAIMONDI
frances magno
Ruiz Kayla
Roberto Vargas
BARRY ROSENBERG
Patricia Mills
CYNTHIA J
Judith Wolfe

DAVID STEWART
Angela Paciullo
DOLLY H
GIULIA SCACCIA
mary lavazoli
Solanyi Garcia
marylou benlisa
Ailleen Rodriguez
Gail LeRoy
edward lavazoli
Joseph Elibert
Mike Smith
theodore kopacz
DINA TRANI
Heriberto Gonze
Lemy Salgucro
rick kayz
Luis flecha
F Caragine
Terri Rivers
ryan daley
Scarlet Dixol
Lisa Cestaro
Michael Tinelli
ANN PURDOSKI
clement vicari
Andrea Crooms
Carlos P.
Deborah Barry
Charisse Carter
Ronald Carnicom
JOAN MORETTI
Thomas Amantia
Ilene Garrison
Evelyn Borrero
CHRIS MAYO
Chris Austin
Michelle Lull
Delarose Arianna
Mario Lora
Tory LaBarbera
Tasleem X
CASSANDRA ROTH
Gerri Walsh
DOUGLAS KENT

NEW YORKERS FOR BEVERAGE CHOICES

Mayor Bloomberg is proposing to ban sales of sugar-sweetened beverages over 16 ounces in New York City.

While New Yorkers would be limited to 16-ounce beverages, they would still be able to indulge in other high calorie items. Fountain and bottled beverages over 16 ounces could no longer be sold in restaurants, movie theaters, sports venues, coffee shops, food trucks or street carts. This restriction will cover everything from soft drinks to juice drinks to sports drinks and even some coffee drinks and teas!

According to the Mayor, New Yorkers need help deciding what size beverage is appropriate. We disagree. We are New Yorkers for Beverage Choices—a coalition of citizens, businesses and community organizations who believe that consumers have the right to purchase beverages in whatever size they choose. We urge the Board of Health to reject this proposed measure. We can make our own choices.

Susan Vazquez
Wendy Kay
Ian Schwartz
Jahquel jacobs
Kristen Sullivan
Robert McCarney
James MacPherson
Robert Hampton
Joseph Scott
Gabriele Libbey
Benny Garcia
Kathleen Cirillo
Angel Roman
Tony Ptak
Smith Eric
Daisy Charneco
Sammy Reid
wendy davis
Tanya McKenzie
Chad Davis
Jamie Perez
FRANK PELLIGRINO
Loretta Peskin
Mary Clausen
Deborah Weiss
EILEEN NOLAN
John DonohueJr.
Alicia Bynum
Mcrae Michael
Raymond Crossland
Jim Bresnahan
Marcos Basabe
Ricardo Manzano
Denis Engeldrum
Kristina Micucci
Ralphie Alevero
Joann Mule
Latisha Cook
Derek Lawrence
MARCY KESSLER
Neil Scriven
Jeffrey Chudy
Vivian Ng
RAYMOND MAGGIO
Jeanne Dhande

Jose Buestron
Robert Turner
Lissett Mendoza
NEIL MURPHY
Thomas bapitst
Mirtha Maldonado
Margaret deJacquant
Beverly Michalski
Vanessa Aguilar
Joseph Yvonne
Lorrailne Landy
Dorothea Landon
Sharon Engeldrum
Joycelyn Ward
Rick Horan
Robert Rohe
Ron Johnson
LYNETTE TILLERY
Dawn James
VANESSA HERRERA
Lucille Bronstein
Judy Sirykissoon
Raymond Mucha
Alex Greenberg
MIRIAM GONZALEZ
Jason S
ThomasPatrick Piedmont
Dennis McGovern
JOHN FERRETTI
Mary Schuler
JOHNATHAN RIVERA
Margarita ibarra
Evelynn Diaz
John Winters
Ro Pounds
Stan Linetzky
Lolita Cosgrove
Joannie Osborne
Renee Childs
Gonzalez Carmen
Mary Bing
Juan Mora
AnnMarie Cherubini
carolann norton
Devon Blue

Daquan Massey
Joseph Kearney
Stephen Bennett
Michael anthony
Mary O'Neil
Robert Lopez
Vynthia Wood
debbie pettit
Diane Pavia
Luo Kathy
Jacob Vanoni
carlandevelyn shaffer
HILARY J
helen glaizer
Frank Stevens
Warren Herman
christianna hinckley
THOMAS H
Domenick Savastano
carmen roman
ANTHONY GARAFOLA
Robert Curry
Diana Rodriguez
Judy Barry
Karen Schmid
PAULA EDWARDS
Chayane Ramos
George Decker
peter zimpelman
Jolmel Daniels
Marisol Pulliza
Jennifer Pema
john wolowacz
Talal Choudri
Lina Stempkoski
Fantaubha Nelson
sean engeldrum
Irma Bruno
Colon Melvin
Lorraine Bender
Barbara Nelson
Steffi Balavezo
Stephen Mahadio
karen burdick
ROSEMARIE MULLER

NEW YORKERS FOR BEVERAGE CHOICES

Mayor Bloomberg is proposing to ban sales of sugar-sweetened beverages over 16 ounces in New York City.

While New Yorkers would be limited to 16-ounce beverages, they would still be able to indulge in other high calorie items. Fountain and bottled beverages over 16 ounces could no longer be sold in restaurants, movie theaters, sports venues, coffee shops, food trucks or street carts. This restriction will cover everything from soft drinks to juice drinks to sports drinks and even some coffee drinks and teas!

According to the Mayor, New Yorkers need help deciding what size beverage is appropriate. We disagree. We are New Yorkers for Beverage Choices—a coalition of citizens, businesses and community organizations who believe that consumers have the right to purchase beverages in whatever size they choose. We urge the Board of Health to reject this proposed measure. We can make our own choices.

Muyiwa Adebayo
Lugo Yolanda
Fanny Castellanos
Gloria VanDenbergh
Drumgoode Lafranc
Kim Wallace
Doug Hopkins
David VanDenbergh
Merva John
J Thompson
Frank Caudo
Kirsten Warren
Jacqueline Hernandez
Francisco Simona
Stan Czyzyk
John Johnson
Edgar Gonalez
Steven Schwartz
DEANNA RUTLEDGE
tom uliano
Nancy Fernandez
Marisol Rivera
Carol Kenny
Rachel Diaz
Kimberly Cahill
Joan Shaw
Caridad Pomales
William Veronese
Rosa Corona
Jorge Ortiz
Joel Kloor
megan pryor
Larson Carl
Silvo Montos
Maryann Blessinger
Frances Duarte
Judy Blainey
Abel Martinez
john bulega
Thomas Wolff
Polanco Angelica
Richard Olszewski
Sonia Lombriel
Terrel Winborn
Jason Aparo

Maralin Merklin-Gray
Khan Kamrod
Marcus Robert
Helen lake
paul quattropani
Denise Domeneck
Elizabeth Quezada
kerri quattropani
Mercedes Turner
Rodriguez Cruz
Cheryl Pofi
Bryan Pachero
gina goegan
Rosanne Cassarino
Keshe Morris
Laurie McGratty
Jerome Geissler
Shakeema Bowman
kathleen pereira
SAMANTHA MCCALLS
Camille Rybarczyk
Carston Arnold
Frenkel Louis
Hody Flores
Robin X
Karen Ingram
Felicia Landro
Baynes Khalilan
TIFFANY VEGA
patricia ednie
Hassan jameel
bernard collins
Nicholas Sutherland-Brown
Pat DiSalvo
SHATERRA HARDEN
Fred Ferreira
Marianne Seck
Dan Praino
Terrence Garrett
Karen Foley
Mr. Ron
joe cassese
RICHARD MCKNIGHT
Javier escobar
Evelina Ren??

brian hoelscher
Robert Seeley
FERNANDO DE GARCIA
Charles Perez
Claire Bruggemann.com
Claudia Mahon
Curtis Coaxuns
DANILO NOVIA
Wendy Braunstein
Andrew Sorkin
JOSEPH C
R Michner
Albert Boehm
Bruce Martha
Anthony Battaglia
Brunilda Marcucci
Michael Fante
Tanaa Logan
Castro Alfredo
Michelle Miller
joel meltzer
Evngelista Lebron
William KayJr
Gerri Wescott
Dina Scafura
Rhondesia Jones
Thomas Bagovich
Luis Torres
Michael Quigley
DEBRA HOGANS
Bernadette Bagovich
Antonia Roberson
Cathy Bilasz
Karen Dolan
George Bilasz
Felipe Queipo
Dorothy Pullo
Dean Sheffield
Silverro Cruz
Helga Pacheco
Justin Oland
robyn geller
Christina Casillas
WILLIAM MORRIS
Brian Gurfein

NEW YORKERS FOR BEVERAGE CHOICES

Mayor Bloomberg is proposing to ban sales of sugar-sweetened beverages over 16 ounces in New York City.

While New Yorkers would be limited to 16-ounce beverages, they would still be able to indulge in other high calorie items. Fountain and bottled beverages over 16 ounces could no longer be sold in restaurants, movie theaters, sports venues, coffee shops, food trucks or street carts. This restriction will cover everything from soft drinks to juice drinks to sports drinks and even some coffee drinks and teas!

According to the Mayor, New Yorkers need help deciding what size beverage is appropriate. We disagree. We are New Yorkers for Beverage Choices—a coalition of citizens, businesses and community organizations who believe that consumers have the right to purchase beverages in whatever size they choose. We urge the Board of Health to reject this proposed measure. We can make our own choices.

Anthony Fasano
Amanda Bowen
FRANCES MCBRIEN
Lillian Chiques
T McInerney
Sara Arnau
Turrisi Louis
Kathleen Birkess
Sage X
Jaime Sitko
Marisa Sabella
Micale Keys
Darlene Vecsi
Kathleen Perez
Mariama Jalloh
Deli Delight
Martinez Susana
Mark Birkess
Sheneequa Hant
Wayne Adler
Daniel Sean
Robert Klahn
Mark Gollwitzer
Daniel Garium
Chrissy Romero
helen kay
Ceneida Escalante
Robert Andrews
Maria Rejed
angel garcia
Linda Hurley
Tammy Day
DEBRA PEREZ
kenneth keil
Joseph Glus
Tensley Clyde
Rina Nottes
Robert Mullen
Nancy Kutney
LOTUS C
Keith MIchelle
Theresa Aurrichio
lance walker
Bevito Batista
JOSEPH MESSINA
Alla Marchuk
Marvin Johnson
Oswado Alfaro
Marissa Sullivan
Landi Matthew
Joseph Siano
Lawrence lebees
Ye Wendy
April Siano
Laura Seaman
Samuel Jones
Robyn pendleton
Jacqueline Moir
christine moran
Evan Christon
Johnathan Newes
ALBERTC EPPERSJR
Gerard Yurchison
Homer Bubbs
Susan Zahner
Elena Mendez
denise macri
MALCOLM BANKS
Veronica Zunno
Nelianne Malaye
Joy B
Amanda Agoglia
Mike yson
Lisa Loomis
Donna Selfridge
Davis Lamont
Sean Wanen
Susan Adelson
Kelly Speenburgh
Terrence Johnson
Danny Tiburcio
George Shook
Anthony Hernandez
Stephanie Brehan
Nichelle Singleton
Ali Shana
Austin Kellogg
Rhonda Gonzalez
MAURICE S
Barbara Fischer
John Ferrara
Beni Ashuron
Juan Rivera
Brian Kellogg
Brian Willis
Jennifer Diaz
Gary Portorreal
Bryan D'Alessandro
Burak Tok
Elliot Cortez
Carol Simmons
Angel Ortiz
Cathy Homsi
Jo Carlucci
Eddie Moore
Chaim Kurzman
Charles Francis
ERIK BLITZ
Michael Mason
Debra Ivers
Eric D'Alessandro
Rojas Anonio
Erick Taveras
Stephanie J. Lopez
Jeanette Wolfe
Gary Wallace
CLIFFORD KASDEN
Glen Bachman
Brody Van Geem
Harmonder Gill
Maria J
James Haynes
Reacho Steve
Janet Rokjer
Crilb Guzman
Jennifer DeJesus
Rose Yelshi
GEORGE PRINGLE
Samy Taufik
Jamila Pringle
Sajjad Pasha
Ellen Crawford
Sol Levy
Heidi Crawford
Steven Vaiano

NEW YORKERS FOR BEVERAGE CHOICES

Mayor Bloomberg is proposing to ban sales of sugar-sweetened beverages over 16 ounces in New York City.

While New Yorkers would be limited to 16-ounce beverages, they would still be able to indulge in other high calorie items. Fountain and bottled beverages over 16 ounces could no longer be sold in restaurants, movie theaters, sports venues, coffee shops, food trucks or street carts. This restriction will cover everything from soft drinks to juice drinks to sports drinks and even some coffee drinks and teas!

According to the Mayor, New Yorkers need help deciding what size beverage is appropriate. We disagree. We are New Yorkers for Beverage Choices—a coalition of citizens, businesses and community organizations who believe that consumers have the right to purchase beverages in whatever size they choose. We urge the Board of Health to reject this proposed measure. We can make our own choices.

Segendo P
STEVEN P
Tanya Joyes
Richard Carrion
Veronica Azzara
Virginia Fulcher
Gloria Carriollo
Adnan X
ANABEL MORALES
Angel Morales
Amarilis Molina
Alex Dominguez
Fabian Bonilla
Amber Carter
Jeannett Bonilla
Marion Matthew
Aquilino Cayral
Oginsky Matthew
Chaquanna Hourden
AuraMarte Berrios
Brendaliz Aquino
Clifton Henning
Christina Aquino
Frances Lopez
Corinne Arena
David Ortiz
Francisco Lopez
Susan Wu
Dinorah Niola
Veronica Wronski
Donna Magarino
julie kelly
Dorothy Acres
Edgardo Perez
Kaitlin Kelly
Omar Vasquez
Edwin Colon
Rafael Vasquez
Eunice Miller
Leola Jackson
Eldin Begicevic
Foranchezca Vavieor
Liahneijah Jackson
Eddie Sturges
Gabrielle Matarazzo
Gary Stures
Gale Mercer
K Haldge
Gary C.
Adul Hakim
Grace Costanzo
Greg Schwab
VIVIAN SCHULKIN
Katie Schulder-Battis
Irethen Juasr
Jessica Garcia
Incy Bracero
Joaquin Garcia
James Brady
Oscar Rolandez
Jay Ortiz
Jean Vlahopouliotis
Leoroy Roland
Jerome Glover
Marita Emestica
Jose Tamarez
Monique Emerson
Joshua Solad
John redhead
JuniorAntonio Valerio
Donna Redding
Ronald Davis
Juan Armardo
Justin Martuscelli
ROSLIND DAVIS
Maria Perez
Kannia Hidalgo
Maria Perez
Kari Finnegan
Kim Collins
Kevin Clark
Lamarr Mitchell
Leroy Clark
Lidiana Vendra
Arelise Nieves
Linda Rosa
Lisa Pacheco
Aysha Nieves
Jacqueline Bursen
Michelle Burrus
Maria Aux
GEORGE WATSON
Joe Albano
Julicia Watson
Johan Kauner
DAVID JOHNSON
Joe Buryess
Karen McMahon-Clark
Deanne Johnson
Grace Tommins
Keith D'Alessandro
John Tomlinson
Kelit Hyler
Joel Hilario
Lana Guardino
Laurie Yim
Sharline Hilaire
Tony Smith
Lisa D'Alessandro
Tracey Smith
Lori Rowe
Elizabeth Gonzalez
Margaret Bannan
Elizabeth Gonzalez
Maria Delia
Matthew Weinbaun
ARMAND SAINTLOUIS
Michael Vecchio
Maximillian Saint-Preux
John Filosa
Maureen DeLuca
Fred Filmore
Pedro Feliciano
Carmen Rivera
Phyllis Fernandez
Carmen Rivera
Mary Dilon
Rebecca Christian
Rob Barberio
Robert Figueira
Caprice Dillon
SHAWN THOMPSON
Phillip Merchant
CORA THOMPSON
Jamie Barnes

NEW YORKERS FOR BEVERAGE CHOICES

Mayor Bloomberg is proposing to ban sales of sugar-sweetened beverages over 16 ounces in New York City.

While New Yorkers would be limited to 16-ounce beverages, they would still be able to indulge in other high calorie items. Fountain and bottled beverages over 16 ounces could no longer be sold in restaurants, movie theaters, sports venues, coffee shops, food trucks or street carts. This restriction will cover everything from soft drinks to juice drinks to sports drinks and even some coffee drinks and teas!

According to the Mayor, New Yorkers need help deciding what size beverage is appropriate. We disagree. We are New Yorkers for Beverage Choices—a coalition of citizens, businesses and community organizations who believe that consumers have the right to purchase beverages in whatever size they choose. We urge the Board of Health to reject this proposed measure. We can make our own choices.

LILLIE THOMPSON
Gary Mercer
LILLIAN TICHMAN
Latoya Barnes
JENNIE TIMPONE
Chris Manas
MARY TOMASUOLO
JENNIFER TODD
Geraldine Manan
SHAMSUL ALAM
KEVIN TOWNLEY
Shannel Ngure
ROBERT TOWNLEY
Nicholas Buisson
CATHERINE TOWNSEND
Angel Mendoza
ROBERT TRACER
BARBARA BARACKS
JESSICA TREADWELL
Juliana Maldonado
MIGUELINA TRUJILLO
Aaron Agun
Rodrigo Z.
SHARON TUBLIN
SARAH TUCKER
Everett Lane
Tymel Ware
CONSTANCE TYRRELL
DOMINGO UBARRI
Randy Johnson
ANGELA UCCIARDINO
Mark Timenez
RADHARAMAN
UPADHYAYA
FERMAN HERRERA
MARI UYEHARA
Betamcourt Sjeily
THERESA VACCARO
Michael Gonzalez
INGRID VANWYGERDEN
Franco S
TRIGILIA VARGAS
Miguel Fet
JOE VASTION
Jerry Rivera

ARLENE VASTION
Elizabeth Diaz
SUSAN VAUGHN
Monica Powell
JOANNE VECSI
Daniel Cosrrice
FRANCES VELLA-MARRONE
MAUREEN OSHEA
ERNEST VICKROY
Tawanna Carmichael
DEAN VIGLIANO
Wilfredo Morales
JOSE VILLALTA
LOUISE BLUNT
NICHOLAS VILLANO
Marie Mastrangelo
FLORENCE VILLANO
Gangi Anthony
Denis Vivolo
Pedro Lopez
Ayanna Woodbine
FLORENCE VIZCARRA
JOSEPH VOGL
DORIS KATZ
JENNIFER VOLPE
MARTHA VARA
BRENDA WALKER
EUGENE J
Freddie Walker
Al Stevenson
JOHN WALLACE
MAURICE H
JEFFREY WALLER
LIAM SAWICKI
BESSIE WARE
Wilmary Garcia
MELISSA TORETTO
Michael Merritt
LYNNE TORRE
Hallie Barot
PUI TOW
Bruce Mangan
TERENCE TOWLER
Fernandez Albanis

Daniel Zebedee
GWENDOLYN WARNER
MICHELE WARREN
Tara Lashelle
Steve Waters
VICTORIA WASHINGTON
DONNELL WASHINGTON
FRANK JOHNSON
SUSIE WASHINGTON
Joseph Toledo
ROBERTA WATKINS
CATHERINE HICKSON
WADY WATTERS
Dorothea Smallwood
ELENA WEBER
Jay Gonzalez
HOWARD WEINTRAUB
Cox Sade
SABRINA WEISS
Frances Figueroa
GERALDINE WELLS-JOHNSON
Diana Rivera
EUGENE WHEELER
Richard Dieli
LENORE WHITE
David Price
AMANDA WHITFIELD
Jarred Coyle
GERARD WHITMORE
Shawn Owens
ANTHONY WIELICZKO
Diego Carrera
PENELOPE WILDER
Gabriela Morales
PAUL WILLIAMS
Fabriciano Bonero
LUCY WILLIAMS
Jason Matos
ARTHUR WILLIAMS
Brian Aponte
ROBERT WILLIAMS
Joel Lopez
Jokari Wright
DONALD WILSON

NEW YORKERS FOR BEVERAGE CHOICES

Mayor Bloomberg is proposing to ban sales of sugar-sweetened beverages over 16 ounces in New York City.

While New Yorkers would be limited to 16-ounce beverages, they would still be able to indulge in other high calorie items. Fountain and bottled beverages over 16 ounces could no longer be sold in restaurants, movie theaters, sports venues, coffee shops, food trucks or street carts. This restriction will cover everything from soft drinks to juice drinks to sports drinks and even some coffee drinks and teas!

According to the Mayor, New Yorkers need help deciding what size beverage is appropriate. We disagree. We are New Yorkers for Beverage Choices—a coalition of citizens, businesses and community organizations who believe that consumers have the right to purchase beverages in whatever size they choose. We urge the Board of Health to reject this proposed measure. We can make our own choices.

DAVID WILSON
Shakeea Kelley
STANLEY WILSON
Joshua Vargos
THEOBALD WILSON
Stanley Jackson
WILLIAM WILSON
Richard Streeter
NANCY WINCELOWICZ
Julia Hagiel
DOROTHEA WINCHESTER
JOSEPH SCHMIDT
CLARISSA WISE
Lynette Garcia
STEVEN WITTNER
Pedro Rojas
ANNA WOJEWODA-SOLTYS
Yoni Ellman
CHARLES WOODARD
Quinett Reaves
PATRICIA WRIGHT
Carmen Davila
JEFFREY WRIGHT
Nora Perez
BONITA WYATT
Gary Citron
Nicole Pagan
JOHN LANE
MICHAEL LANGWORTHY
Mariam Castillo
Jose Mosica
DONNA LAPIDUS
JOAN LASKOFF
Treyon Bradley
Tiffany McCorkle
MAHBOOB LATIF
MARY LAURO
Carter Artelia
Tasheema Lucas
FREDERICK LAVAN
Norman X
MICHAEL LAVERY
ANGELA LAWRENCE
Taylor Kim
Angelica Vega
GLENDA LAWRENCE
NANAQUEENIE LAWRENCE
Hill James
Peter Sze
VINCENT LEARY
JAMES LEE
Shiry Harper
ERNEST SELLITTI
CHEN LEE
JAMES LEE
Gregory Gates
Rosario Rosa
NICHOLE LEE
MARGARET LEE
jesus esquilin
Jouette Rexach
JAIME LEGASTO
ELLEN LEIBOWITZ
Linda Dease
samuel perkin
VINCENT LENZA
THOMAS LEONARD
R Cohen
Glades Nunez
ROSEMARY LEPORATI
AMY LEVIN
Lilia C.
Mohan Mike
DENISE LEVIN
ALAN LEVITT
Ronald Beach
Jimenez Maria
BINYOMIN LEVITZ
ALAN LEVY
Nicole Alicia
Sam Nahas
CAROLE LEWICKI
TORUKA LEWIS
John lee
Ryan White
DENNIS LIEBERSON
Alice Lipe
Justin Jones
HERIBERTO TORRES
ILEANE LISS
JOHN LITTLE
Marilyn Holmes
Chondo Smith
Carlos Llambelia
JOSEPH LOCASCIO
Jaqueline Grace
Valentin Sanchez
DAVID LOJKO
JAMES LONDON
Charleston Floyd
Monica Smith
MARIA LONDONO
OLGA LOPEZ
Aaron Gonzalez
Grace Salgado
LOURDES LUCCIONI
MARGARET LUCIANO
Mary Flanigan
Herminia Riveria
MURIEL LUDEWIG
DONNA LUISI
Joseph Ditono
Pamela Punger
BRIAN LUTSKY
WILLIE M
Karen Cronley
J. P.
BONNIE M
ROSE M
DORVELL CARTER
Areadria Moreno
ARMELLE MAALA
JOHN MACDONALD
Julio Borreao
Terron Maynard
MATTHEW MADDALENE
HARRIET MAHLAU
Argzon Argy
Bessie Maisonet
AILENE LOPEZ
Thomas X
DAVID MALBY
Marissa Maldonado
Michelle Kenny

NEW YORKERS FOR BEVERAGE CHOICES

Mayor Bloomberg is proposing to ban sales of sugar-sweetened beverages over 16 ounces in New York City.

While New Yorkers would be limited to 16-ounce beverages, they would still be able to indulge in other high calorie items. Fountain and bottled beverages over 16 ounces could no longer be sold in restaurants, movie theaters, sports venues, coffee shops, food trucks or street carts. This restriction will cover everything from soft drinks to juice drinks to sports drinks and even some coffee drinks and teas!

According to the Mayor, New Yorkers need help deciding what size beverage is appropriate. We disagree. We are New Yorkers for Beverage Choices—a coalition of citizens, businesses and community organizations who believe that consumers have the right to purchase beverages in whatever size they choose. We urge the Board of Health to reject this proposed measure. We can make our own choices.

Katia Vaz
MARY MALONE
KEVIN MALONEY
Melissa Jacobs
MICHAEL SULLIVAN
JENNIE MANDELINO
STEVEN MANOWITZ
Theresa Hammond
Lea Scott
GLORIA MARABLE
DOROTHY MARCELLI
Bryan Garcia
Desada Roman
JERROLD MARCO
LUIS MARIN
Philip Erby
Trevor Reid
EDITH MARINO
GWENDOLYN MARION
Crystal Davis
Jennifer Perez
GLADYS MARRERO
KATHERINE MARRONE
Corey Claudio
Denise Noello
Joseph Marrone
PATRICIA MARSIK
STUART BYHOFF
Peters Michael
JAMEL MARTIN
LORRAINE MARTIN
Albert Barton
Wilfred Martin
Tre Manuel-Smith
JOHN MARTINEZ
clinton alert
KATHERINE MCCALLUM
Carlos Lopez
Terrance X
EILEEN MCCARTHY
MICHAEL MCCORMACK
Deborah Kenny
Victor Vazquez
JOANELLA MCCOURT
JOANNE MCCOURT

Kezzia Jacobs
Marisol Sullivan
PATRICIA MCCRAY
CYNTHIA MCCUMMINGS
Dedric Hammond
Kimberly Scott
KIMBERLY MCDANIEL
BRUCE MCDONALD
Brenda Garcia
Carlos Roman
MICHAEL MCDONNELL
WILLIE MCFADDEN
Wright Eric
Sylvia Reid
ROVENIA MCGOWAN
THERESA MCGRATH
Clarence Davis
Jeanette Perez
FRANCIS MCHUGH
THOMAS MCNAMARA
Carlos Claudio
Gustavo Nogueira
ELLEN MCNELLIS
JOHN MCPARLAND
Lynnique Bynes
Oliva Michael
JOSEPH MCQUILLEN
BENNIE MCRAVEN
BERNARD BARTY
JOHN MCSORLEY
William Manz
THOMAS MECIR
Rios Alessandra
OWEN MEDFORD
Rhonett Ben
Juan Tiben
CARRIE MILLER
MARVA MILLINGTON
Antonio Hernandez
Tiffany Singleton
RORY MINTON
FARA MITCHELL
Rosa Gonzalez
Mikey S
JANICE MODICA

GRACE MOLARO
JOSEPH FERRANTE
Juan Rivera
THOMAS MOLE
DIANE MOLLOY
Jessie Diaz
Justine Porto
FREIDA MONTAGUE
THOMAS MONTELEONE
Gloria Cortez
Anthony Ortiz
ELSIA MONTES
JOHN MOOHR
Elton Carlton
Frankie Moore
JENNIFER MOON
LA MOORE
Pat Blenian
Birchfield Moore
PENNY MASON
GEORGE MORALES
Vinny Anodeo
DILENIA MOREL
Susan Lopez
ADRIANNE WOLF
THERESA MORENO
CLARA MORENO
AJSEL KAS
Smith Van dyke
MARIE MORRA
GEORGE MOSHER
MARK J
Williams Steve
MIMI MOSKOWITZ
LAWRENCE MOSS
Demi Guzman
Alexis Thornley
DENNIS MYERS
MARY MYERS
Cynthia Hernandez
Kimberly Sing
ROSALYN NADEL
DOROTHY NAPOLITANO
Xiara Gonzalez
WILSON S

NEW YORKERS FOR BEVERAGE CHOICES

Mayor Bloomberg is proposing to ban sales of sugar-sweetened beverages over 16 ounces in New York City.

While New Yorkers would be limited to 16-ounce beverages, they would still be able to indulge in other high calorie items. Fountain and bottled beverages over 16 ounces could no longer be sold in restaurants, movie theaters, sports venues, coffee shops, food trucks or street carts. This restriction will cover everything from soft drinks to juice drinks to sports drinks and even some coffee drinks and teas!

According to the Mayor, New Yorkers need help deciding what size beverage is appropriate. We disagree. We are New Yorkers for Beverage Choices—a coalition of citizens, businesses and community organizations who believe that consumers have the right to purchase beverages in whatever size they choose. We urge the Board of Health to reject this proposed measure. We can make our own choices.

MALA NEBENZAHL
John Neil
Frances Fernandez
Lucy Rivera
JAMIE NESBITT
MICHAEL NEUBAUER
Lourdes Diaz
Steve Porpora
KATHLEEN NEWALLO
ANNETTE NEWELL
Veronica Cortes
dalia ortiz
E NEWMAN
LIZA NEWMAN
Juan Carlos
LUCIEN NICKENS
Reginald Moore
PEGEEN NIEVES
Lucas Blanco
EDWIN NORDLINGER
Santos Mary Ann
LOUIS NUCCIO
RUTH ANN
RAFAEL NUNEZ
Sal Lopes
MEILOCH WISLICKI
EDWARD OBRIEN
KATHLEEN OCONNELL
Peratter Karen
Martha Vallarino
GLYNN OCONNOR
EDWARD OCONNOR
REGIS J
Paredes Stephanie
Jose Lajara
PATRICIA LANDRY
Stephanie Guzman
Amodet Sarah
PAUL LANDSBERGIS
MICHAEL LANDY
Cynthia Galenon
Milagros Smith
Francisco Martinez
JOEL MARTUGE
Sonia Gonzalez-Thomas
Carlos Salgado
DELINDA MASCOLO
SHIRLEY MASLOW
Adam Flatiron
Juan Rivero
PENNY MASON
LORRAINE MASSEY
Catherine Diva
Gonzalez Pura
CAROLE MATHESON
TARA MATONE
Duane Crooks
Francis P.
STACEY MATONE
Chaos Matos
Deborah Carter
Leslie Moret
LAWRENCE MAYEA
JAMES MAYNOR
Wilda Borrero
EILEEN MCBRIDE
JAMES MAYNOR
CLAUDIA MCCAIN
Garcia Aria
Rickey Pender
MARIA MEDICI
FRANCIS MEEHAN
Afrodite Christodoulou
Malori Newcomer
NEXHMEDIN MEHMEDOVIC
CHARLES MEIER
Ir Bu
Emilia Mendez
SARA MELENDI
ANGELICA MENCIUNAS
Mark Banks
JOHN MERRITT
Evelyn Malavez
DOUGLAS MEYER
Gerald agnew
Marcelino Yrene
MICHAEL MICALIZZI
NANCY MICHAELIS
Murray Lamont
Garcia Wanda
DIANE MIDDLETON
THERESA MILLER
THERESA JOHNSON
Laurette Ramsay
DIANE MOSTELLO
JOHN MOY
John Darbenzio
Jacqueline D. Pena
EVELYN MOYLAN
WILLIAM MOZE
Gutierrez Christian
Theresca Nesmith
CHRISTOPHER MULLANE
REGIS MULLANEY
Queenie Bryant
BRENDA MULLEN
rosa mendez
KEVIN MUNJAL
Rosa Balmes
Jorge Munoz
Joyce Majjett
NEIL MURPHY
ANGUITA ADRIASOLA
Marcus Young
KATHERINE MURRAY
AUDREY MUSCAT
VIRGINIA LAMACCHIA
Gonzalez Walter
BRUCE MUSETTI
DANYELL MYERS
Cruz Johnny
Myrna Quiles
JAMES OCONNOR
KEVIN OCONNOR
Nicholas Cruz
Lorine Padilla
MARY OCONNOR
HERNAN ODRIA
Janet Castel
NCHEKWUBE OKONKWO
A. Louise Morris
JOSE OLIVERAS
Jimmie Boyd
CARMINE OPRAMOLLA
Bridget McCarthy

NEW YORKERS FOR BEVERAGE CHOICES

Mayor Bloomberg is proposing to ban sales of sugar-sweetened beverages over 16 ounces in New York City.

While New Yorkers would be limited to 16-ounce beverages, they would still be able to indulge in other high calorie items. Fountain and bottled beverages over 16 ounces could no longer be sold in restaurants, movie theaters, sports venues, coffee shops, food trucks or street carts. This restriction will cover everything from soft drinks to juice drinks to sports drinks and even some coffee drinks and teas!

According to the Mayor, New Yorkers need help deciding what size beverage is appropriate. We disagree. We are New Yorkers for Beverage Choices—a coalition of citizens, businesses and community organizations who believe that consumers have the right to purchase beverages in whatever size they choose. We urge the Board of Health to reject this proposed measure. We can make our own choices.

CAROLYN ORENCHUK
Edwin Arrieta
PETER ORNSTEIN
Charles Lovelock
Rebecca X
MARY OROURKE
DOLORES ORR
Krutika Khatri
Maria Vega
RENEE OSBY
KATHLEEN OSULLIVAN
Shawnna James
Shaquan Swanston
BARBARA PACHECO
MICHELLE PACHECO
Ronald Harduett
Diane Seewah
TONY PADGETT
ANTHONY PAGANO
Charlie Garron
Vincent Rondon
CAMILLE PAGLIA
FREDDIE PAIGE
Carlos espina
Jim Renolds
CLAUDIA PALEY
ANGELICA PALMA
Teresa De La Rosa
Ashley Perez
LISA PALMA-MCSHERRY
ROSALIND PANEPENTO
Christopher Coburn
CHRISTINA PAPPANASTOS
Andres nummi
DARLENE PARENT
ERMA C
KELLY PARENTE-MCCORT
Bernal Middleton
ANGELA PATE
GERTRUDE BAUM
LUIS PATINO
keila margarita
HECTOR PAYNE
Mr. Ali
eduardo vonjera

FLORENCE PEARSON
JAMES PEERY
William Lee
Latasha Westcott
LUIS PENA
Ruth Penn
Milissa Jones
Joseph Torres
Moishe Peri
Gerald Perkins
BRIAN HOLEC
ABRAHAM PERLOW
MARIAN MERCADO
HENRY PERRY
JOHN BARDY
ARLENE PERRY
Lorenza Mallo
ROBERT PETROWSKY
Abrams Aikia
Tyrone Zapata
MICHAEL PIAKER
ALIZA PILCHICK
Richard LaPrince
Sonia Washington
ANTHONY PIPIA
LORRAINE PIRILLO
LaQuashia Johnson
Malislav Tishin
SUSAN PODOLSKY
LEE PORTANTIERE
Conrad Hewitt
John Slein
DOROTHY PORTER
JOSEPHINE PORTMANN
Lorraine Gonzalez
J. S.
MARCIA PORTNER
JOSEPH PORZIO
Jaime Figuerero
Giselle Rivera
ANGELA POSILOVICH
JUSTIN POTTER
Amanda Diaz
Barbara Prawozik
VIRGINIA POWELL

EVA PREISLER-GRABICKI
Ashley Council
LUCINDA PRINCE
David Otero
CAROLYN PRINGLE
Kevin Carpenter
LORNA PRUCE
Marline Morales
IDA PULLANO
Joseph Bogdan
GLADYS QUICK
Doug Mathison
MIGUEL QUILES
Alers Antonio
KENG QUON
LYDIA LOPEZ
LINDA WOSKA
MICHAEL RAAB
DANIEL RACAN
Sharon Kee
Jonathan Vargas
RITA RACK
WANDA RAPP
Alexis J
Sayboria Stokes
SIMON RASIN
NANCY REGAN
Javier H.
Karen Scarola
Victoria Rego
MARGARET REILLY
Pablos Garcia
Lisa Roebuck
EDUARDO REMACHE
Mr. Reuss
Acosta Elizabeth
ARIANA REYES
david ray
Engels Reynoso
Gregorie David
Christopher Rice
Lizbeth Mercado
STEVEN RICH
Lydia Mercado
DAWN RICHARDSON

NEW YORKERS FOR BEVERAGE CHOICES

Mayor Bloomberg is proposing to ban sales of sugar-sweetened beverages over 16 ounces in New York City.

While New Yorkers would be limited to 16-ounce beverages, they would still be able to indulge in other high calorie items. Fountain and bottled beverages over 16 ounces could no longer be sold in restaurants, movie theaters, sports venues, coffee shops, food trucks or street carts. This restriction will cover everything from soft drinks to juice drinks to sports drinks and even some coffee drinks and teas!

According to the Mayor, New Yorkers need help deciding what size beverage is appropriate. We disagree. We are New Yorkers for Beverage Choices—a coalition of citizens, businesses and community organizations who believe that consumers have the right to purchase beverages in whatever size they choose. We urge the Board of Health to reject this proposed measure. We can make our own choices.

TYRIA RICHARDSON
Maria Mercado
Brian Barenio
KENNETH RINALDI
MARION RIEDEL
maria mercado
Jeana Barenboim
ANA RIOS
Jennifer Barenboim
CAROLYN RITTER
Gladys Baregor
AIDA RIVERA
Erin Malloy
EDDIE RIVERA
Geraldine Malloy
BERTON ROBBINS
JEAN ROACH
Patricia Mallory
Al Aillo
ARNIS ROBEZNIEKS
STEPHEN ROBERTS
Kristy Mallon
Feliciano Aileen
SARAH ROBINSON
Medina Aileen
VIRGINIA ROBINSON
Santigo Ailda
Nancy Zapata
MICHAEL ROBINSON
Olive Zapata
AIDA RODRIGUEZ
Paula Zapata
ANA RODRIGUEZ
NESTERCITA RODRIGUEZ
Juan Lara
Paula Zapata
Jesus Rodriguez
Jose Rodriguez
karina lara
STEPHEN ROGERS
Merissa lara
LAVERNE ROPER
Jones LaQuaysha
Sandra Washington
Alejandro Rosa
Sasha Washington
JULIUS ROSARIO
Selia Washington
LEVY ROSENFELD
YONAH ROSENBERG
Kristen Johnson
Shanelle Washington
ROBERT ROSS
ROBERT ROSENHAMMER
Krystal Johnson
GARY ROTH
Lamont Johnson
CHARLES ROTHENHOUSEN
Lamont Johnson
Vega Tito
KATHERINE ROTHSCHILD
Toni Titlebaum
BETTY RUCKER
Aleksey Titev
PAUL RYAN
Lissette Ruiz
Derek Heyes
Carla Tita
JAMES SAGGESE
ILENE SACKS
Jared Heyde
HAROLD SAKS
Rev hewston
Marcus Samuels
Alonzo Hewitt
DOROTHY SLISZ
MARGHERITA SANSONE
NANCY SLIMAK
JOSE SANTANA
Thug Slim
GERALD SAPPE
SHANA SANTANA
Kirsy Gonzalez
Margaret Slick
ROSEMARIE SARROCCO
FRANK SARRICA
Larissa Gonzalez
CAROLINE SAUL
Laz Gonzalez
LELA SAUNDERS
Lilybelle Gonzalez
CHRIS SAWUSCH
Carrie S.
NANCY SAYEGH-ROONEY
Conrad S.
Dr. Scheider
TRACI SCHANKE
Didrick S.
Zoraida Figueroa
RACHEL SCHILDROTH
MICHAEL SCHIFF
Esther S.
M Figuero
DOLORES SCHMITT
Vilma Figuero
PAUL SCHREIBER
William Figuero
CAROLINE SCHUYLER
GERTHY RIVERA
RANDI SCHWARTZ
Gilbert Rivera
MARIANNE SCOTT
Barry Schwartz
Gilbert Rivera
Alexandra diaz
FRANCIS SEABORG
JOSEPH SCURTI
Gilbert Rivera
Alicia Diaz
Manuel Segarra
Alimpia Diaz
John Segarra
Amanda Diaz
JOHNNIE SEINO
LORRAINE PREGENZER
ALEXANDER SELIGSON
Ashley Preez
CARY SENFT
Barabara Senan
Diana Predo
Carlo Court
EILEEN SEXTON
JOSE SEPULVEDA
sandy preciado

NEW YORKERS FOR BEVERAGE CHOICES

Mayor Bloomberg is proposing to ban sales of sugar-sweetened beverages over 16 ounces in New York City.

While New Yorkers would be limited to 16-ounce beverages, they would still be able to indulge in other high calorie items. Fountain and bottled beverages over 16 ounces could no longer be sold in restaurants, movie theaters, sports venues, coffee shops, food trucks or street carts. This restriction will cover everything from soft drinks to juice drinks to sports drinks and even some coffee drinks and teas!

According to the Mayor, New Yorkers need help deciding what size beverage is appropriate. We disagree. We are New Yorkers for Beverage Choices—a coalition of citizens, businesses and community organizations who believe that consumers have the right to purchase beverages in whatever size they choose. We urge the Board of Health to reject this proposed measure. We can make our own choices.

Milagros Courntin
MARGARET SHANAHAN
Anna Courie
SCOTT SHANNON
Sean Coupe
RONALD SHAPIRO
Connie Otiniea
SUSAN SHAPIRO
Pope Othniel
PATRICIA SHEPARD
EVELYN SHAW
Ross Othe
Bianca Carpio
VICTOR SHINE
SANDRA SHERAK
James Otevo
ELBA CARPIO
MARIE SILIATI
Luis Carpio
SAMUEL SILLS
Alia Carpenter
JOANA SILVA
Maria Morales
JAMAL SIMMONS
Maria Morales
BONNIE SINGER
JOANNE SIMON
Maria Morales
Tianna Boglin
Rahul Singh
LLOYD SINGER
Marilyn Morales
Tuwana Boglin
GEORGE SINGLETON
Stephanie Boggz
FRANCES SKOVERA-PELUSO
Sj Bogden-Sweeney
REBECCA SLATKO
Nyco Matias
SCHOLEM SLAUGHTER
Violet Matias
HAROLD SMITH
JACQUELINE SMITH
Grant Mathy
Mclullough Antony
GAIL SMITH
NAOMI SMITH
Longo Mathy
VINCENT ANTONUCCI
QUINN SMITH
FREDDY ANTONTTI
JOHN SMITH
John Antonios
George Smith
Luis Lopez
BRAD SNYDER
Luis Lopez
RAYMOND SOLA
Luis Lopez
BETH SOPKO
Luz Lopez
DAVID WRAGG
ERIC SORENSON
Shelly Wrabel
JOHN SOTIRAKIS
Avis Woyd
LUCILLE SPARACIO
MICHAEL SOTTILE
Lisa Keels
Edd Wov
MARIA SPOTORNO
ANITA SPENCER
Stephanie Keeger
MARIO SPOTORNO
JAMES KEEGAN
EVA SPRATLEY-MASON
Lisa Keef
Jennifer Vargas
AULUICK SR
Jeremy Vargas
DANESHWAR SR
Jeremy Vargas
HELEN STACOM
ANTONIO SR
Grant J N
Jesi Vargas
HELENA STARCEVIC
ELLIOT STAMLER
ABDUL J
RICHARD STATFIELD
ABRAHAM J
Jean Stefano
ALAN J
Rayshell Stokes
JULIUS STEIN
Ronald Stokes
RENEE STEIN
Ronald Stokes
PAMELA STEWART
GEORGE STERN
Diane H.
Ronald Stokes
PAUL STINGO
THOMAS STEWART
Earl H.
LILLIE STITT
Eddie H.
KATHLEEN STOLARSKI
Elli H.
ANNE STRELOV
ANDREW SCAVONE
MICHAEL SULLIVAN
Hyacinth Scatt
J. Sullotin
MICHAEL SULLIVAN
Roselinda Scatt
Oneida Garcia
BEVERLEY SUTHERLAND
LARRY SUMMERVILLE
Marcelo Scatliffe
Orlando Garcia
DANIEL SWEENEY
Orlando Garcia
RICHARD SWEENEY
Pablo Garcia
ANN T
Jennifer Rofe
GREGORY TABAKMAN
Mariela Roer
M TARACIDO
CARMEN TANON
Maura C. Roen
JENNIFER ELLEFSEN
SUSIE TAYLOR

NEW YORKERS FOR BEVERAGE CHOICES

Mayor Bloomberg is proposing to ban sales of sugar-sweetened beverages over 16 ounces in New York City.

While New Yorkers would be limited to 16-ounce beverages, they would still be able to indulge in other high calorie items. Fountain and bottled beverages over 16 ounces could no longer be sold in restaurants, movie theaters, sports venues, coffee shops, food trucks or street carts. This restriction will cover everything from soft drinks to juice drinks to sports drinks and even some coffee drinks and teas!

According to the Mayor, New Yorkers need help deciding what size beverage is appropriate. We disagree. We are New Yorkers for Beverage Choices—a coalition of citizens, businesses and community organizations who believe that consumers have the right to purchase beverages in whatever size they choose. We urge the Board of Health to reject this proposed measure. We can make our own choices.

SUSANNE TAUB
Dale F. Roelle
Manuel Elkins
JANET TAYLOR
Kathie Elkasry
RAYMOND TEKOSKY
Hana Eljamal
MARGARET TEVERE
alecia ray
BETTY THABET
Amir Ray
JAMES THOMAS
PATRICIA THEK
Azell Ray
Fieras David
DARRYL THOMAS
DOROTHY THOMAS
Brown Ray
Flores David
ELIZABETH THOMPSON
Gilbert David
HORTENSE THOMPSON
Gilbert David
Gail Watt
Maureen Tragoma
Robert Sherman
Crystal Johnson
Michael Visvader
Ye Tong
Sharon Hill
Mario Calabro
Tanya Smith
Michael Bianchino
DORIS GONZALEZ
Nicholas Berardi
Abdus Salam
Michael Cataldo
Desmond Thomas
Nicole Finke
Carlos Rivera
Donna Gamesh
Brogynsan Sadonde
Mike DiMartini
Neio pritchard
Joseph Gainpatt

Vincent Faraci
Joseph Crecco
PABLO P
Hamed Ahmed
Rishiram Chunnilal
Parricia Carroll
Ana Moralez
Kevin Michael
Anothony Russo
Gary Bonito
William Senator
Nathaniel Matthews
Ismel Echevarria
Valdir Aragoso
Frank Zaitz
Elba Lopez
BONITA WYATT
Charles Hudson
Cedora Kelly
Angela Hidalgo
M. Vasquez
Carmen Cepeda
Patricia Salerno
Joshua Jackson
Ramona Suarez
Henry Chen
Domitriy Leus
ROCHELLE HALL
Eri Sharpe
Melissa Schumer
Maggie Zheng
Jaclyn Garcia
Judy Zhendg
CHRISTINE ROLLING
Missouri Emma
Chrootas Corleani
Saundra Reed
John McCarthy
Anthony jones
PATRICIA DAVIS
Anviw Reichhin
Malene Perez
Robert Masters
James Clark
Wilson Nijee

Danny Arroyo
John Pattay
Anthony Burton
Juan Pagan
Liz Gable
Jimmy Castillo
John Canal
Michelle Mosley
Tom Carcucci
Giovanna Imburgia
Joann Bradley
WILBERTHE MCCOURT
Blas Diaz
Lisa Caparelli
Michael Artis
Nicole Nagel
Heather Lucas
Nercida X
Christine Petrozza
Melina Kim
Dorrie Cargliano
Mary Veja
Sherrie Alvir
Brian Rappelfeld
Esther James
ROSE T
Keith Plechaty
Jodiann Mccabe
Rodney Harraway
FRANKLIN SEMPER
Robert McCabe
MARGARET GATTO
Lee Detringo
Pedro Rosa
Irma Morales
Laura Kotel
Prosper Essomba
Marcos Reye
Janet Murphy
Helen Marini
Shalia Debendetto
Geraldine Perkins
Camille Kreidich
Maura Kelly
JACK COHEN

NEW YORKERS FOR BEVERAGE CHOICES

Mayor Bloomberg is proposing to ban sales of sugar-sweetened beverages over 16 ounces in New York City.

While New Yorkers would be limited to 16-ounce beverages, they would still be able to indulge in other high calorie items. Fountain and bottled beverages over 16 ounces could no longer be sold in restaurants, movie theaters, sports venues, coffee shops, food trucks or street carts. This restriction will cover everything from soft drinks to juice drinks to sports drinks and even some coffee drinks and teas!

According to the Mayor, New Yorkers need help deciding what size beverage is appropriate. We disagree. We are New Yorkers for Beverage Choices—a coalition of citizens, businesses and community organizations who believe that consumers have the right to purchase beverages in whatever size they choose. We urge the Board of Health to reject this proposed measure. We can make our own choices.

Casey Nunez
Terri DiCoro
Etrain C.
Thomas Armento
Raphael Polanco
Kalen Mikell
Rosemaire Plechaty
Sally Bean
Zoraida Nevers
Cruz Maria
Minnie Scott
Aziza Alieva
Lenaida Rodriguez
Yvens Joly
Cesar Soto
Jackson Lee
PAUL WHITE
Josphine DePare
Jemiah Jones
Paul Colletti
Florence Torres
Danielle Bucolo
Michelle Lubelli
Gauntlett Holmes
Carol smith
Lois Lombardi
Kathy Trezza
Anaces Gracia
T Sanchez
Anne DiMarco
Margot Stero
Tim Foal
Luig Torres
Vanessa Sarmiento
Lauren Raschella
Sandford Lieber
Gregory Rasberry Jr
Eileen Eichenstein
makia rasberry
Joan Hill
Stephen Galley
Arnold Dasrt
Juan Concepcion
Sydelle Berman
Aura Solarta
Vincent Sarullo
Marisol Rasario
Ena Dasoto
William Rasario
JOSEPH DASKALAKIS
Anthony Coresiano
Dipak Basu
A.J. Rasado
Marcia Greenberg
Ahakan Dasisire
Joseph Carl
George Mack
Patricia Dasilva
Dawn Evans
Thiago DaSilva
Charlene Rodriguez
Felix Peralio
Pamela Foster
Crystal Combs
Benigno Villegas
Calos Peralla
Vincent Ruocco
Miguel Peralla
Robyn Khesel
James Jelarpi
Catherine Edwards
Denise Chung
Antonio Perali
Patti Magda
Deborah Kroshi
H. Chung
Grisel Perales
M.D. Leonard
Bartolo JoaQuin
Jong Chung
Jesse Welch
Evan Serton
Jalyn Perales
William Donati
Matthew Chung
Okhwan Chung
Grace Salant
Mike Chum
Kelly Smith
Linda Leporati
P Gordon
John Doe
Justin Pagan
Margarget McCarthy
Ronald Conte
Jose Eduardo Castillo
Anthony Tevore
Rachel Mosley
Christopher Kunik
karen Bradley
Joanne Mennana
Christopher McCorrey
Marie Masters
Dale Arthur
Jessica Lucas
M.D. Karia
Nick X
Andris Hernandez
Elda Mrkanie
Miseon Kim
ARTHUR VEINBERG
Gabriela Soto
Etta James
Giog Abdoclaye
Shenikwa T
Jacquline Afilano
Sasha Rosa
Tai Harrarer
Dimitri Semior
Joseph Morge
Maka Khaladze
Kenyia Gattlng
Rachel Rosa
Habib
Nancy McCormick
Eno Essien
Angel Reyan
John Doe
Diane Smith
Joan DeBellotte
Keyanna Perkins
Helen Jacob
Cristina Lanese
Jeff Cohen
Christian Nunez

NEW YORKERS FOR BEVERAGE CHOICES

Mayor Bloomberg is proposing to ban sales of sugar-sweetened beverages over 16 ounces in New York City.

While New Yorkers would be limited to 16-ounce beverages, they would still be able to indulge in other high calorie items. Fountain and bottled beverages over 16 ounces could no longer be sold in restaurants, movie theaters, sports venues, coffee shops, food trucks or street carts. This restriction will cover everything from soft drinks to juice drinks to sports drinks and even some coffee drinks and teas!

According to the Mayor, New Yorkers need help deciding what size beverage is appropriate. We disagree. We are New Yorkers for Beverage Choices—a coalition of citizens, businesses and community organizations who believe that consumers have the right to purchase beverages in whatever size they choose. We urge the Board of Health to reject this proposed measure. We can make our own choices.

Michael Dalton
Edwin Rosa
George C.
Zaccariello Mike A.
Annie Gabriel
Carmen Velazquez
Errin Beaman
Lucilla Mattera
Dotel Maria
C. DiPeri
Liverpool Aliesha
John Sonnenberg
Marilyn James
JAMES LEE
Barbara Forero
Racquel White
Augestine Johnson
Jimmy Jones
Marylou Bermingham
Frank Torres
Ransom Sturdivant
Hakeem Holmes
Jasmine Begovic
Carolyn Smith
Gary Herbt
Edwin Gracia
Wantri Genno
Taylor Sanchez
Kim Miller
Dorothy Kohen
LISA FLYTHE
Ravi Rozdon
Miguel Cintron
Frances Thomas
Bishop Nicole
Tommy Lee
Zoraida Burgos
Daniel Rodriguez
Geneva Roberts
Martin Levinson
Larry Edwards
Dayanne Rodriguez
Lori Conklin
Deahia Rodriguez
Charles Manganato
Edward Shields
Deianeira Rodriguez
James McGuire
Megan Edwards
Delilah Rodriguez
Lawrence Leone
Belma jaime
Melianda Edwards
Dennis Rodriguez
Nicholas Monaco
Michael Edwards
E. Donnahue
Galina Ezdrin
Miguel Edwards
MILDRED EDWARDS
RPY Denham
Angel Ramos
Joshua Deronia
Betty Donerson
Rincon Danilo
Brenda Ramos
Ohrui Coibson
C Ramos
David Lipton
Anne Toole
Carlos ramos
L. Levinson
CHARLINE DANIELS
Carlos Ramos
Arthur Keane
CHERYL DANIELS
John Christie
Carlos Ramos
Annette Lyons
Luz Gutierroz
Christina Daniels
Ian Dyborco
cynthia daniels
Jerry Rosenthal
Damitreus Daniels
Dana Sears
Natalie Pena
Ruth Mickol
Weeks Chris
Sigrid Pena
Denise Leon
Sonia Pena
Bridget Catalano
James Wayden
Paul Tiborsky
Tarma Pena
Marrof Chowdhury
Tomas Pena
John Lance
Barabara Henry
MOHAMMED CHOWDHURY
Tony Pena
Ethan Mauyer
Magaly Martocci
Naznin Chowdhury
Jeffrey Simmons
NILUFAR CHOWDHURY
Begum Chowdhoury
Erik Blitz
Beverly Peart
Helena Nelton
Dorothy McShall
JOHN BRUSH
Trevor Thorpes
Claude Nelson
Marilyn Robinson
Cruz Jr. Nelson
Joann Simperio
Michele Sepe
D Nelson
Woody Brunson
Leonard Samartini
Gerald Rosato
D. Nelson
robert bruns
Michael Walsh
David Nelson
Ihor Ilkin
ANN BRUNO
Josephine DeFinippo
Anthony Bruno
Arleen Marz
Anthony Bruno
Christopher Mena
R. Cortese

NEW YORKERS FOR BEVERAGE CHOICES

Mayor Bloomberg is proposing to ban sales of sugar-sweetened beverages over 16 ounces in New York City.

While New Yorkers would be limited to 16-ounce beverages, they would still be able to indulge in other high calorie items. Fountain and bottled beverages over 16 ounces could no longer be sold in restaurants, movie theaters, sports venues, coffee shops, food trucks or street carts. This restriction will cover everything from soft drinks to juice drinks to sports drinks and even some coffee drinks and teas!

According to the Mayor, New Yorkers need help deciding what size beverage is appropriate. We disagree. We are New Yorkers for Beverage Choices—a coalition of citizens, businesses and community organizations who believe that consumers have the right to purchase beverages in whatever size they choose. We urge the Board of Health to reject this proposed measure. We can make our own choices.

Carmen Colon
Felix Baldomeno
Lorraine Mena
George Bruno
Michelle Mena
Virginia Dibble
Elsa Romero
Ramona Mena
Karen Maher
Antonio Baldades
Edward Rivera
Yesenia Mena
Naomi Masterhcchio
CARLOS BALCARCEL
Vernell Meminger
J. Devivo
Violet Boes
rafael balcacer
Missouri Balbuena
Gaspar Accardi
Maria Lalicata
Sony Balbuena
Elaine Patonti
Susan Mahony
Richard Putonti
Mary Adkins
Nancy Thompson
WADIAH MAHMOOD
Mrs. Reuss
HARRIET MAHLAU
Anna Margolies
Ed Maher
Billy Kelly
ALAN ADELMAN
KAREN MAHER
Susie Haskin
Eneida Garces
Tommy Adell
Carmela Rivieccio
WILLIAM MAHER
Ralph Caggiano
Resario Adelina
Ama DiPileto
Montanez Adelarys
Snidgha Dasgupta

Fernandez Adelaida
Yvonne York
Rupert Sharid
Thomas Riordan
Lithane Laguerre
Green Yolette
Marianne Samothrakis
Albarrun Yolanda
Caroline Votta
Arevalo Yolanda
Mike Pettenato
Ceci Lago
John Henry
Austin Yolanda
John Lagman
JANICE ABDELKHALEK
ANTHONY AARONS
Bradford Yolanda
cheryl laggin
BRIAN ABER
MICHAEL ABEL
Harrison Lagares
Edwina Acosta
Tony Lagares
ALAN ADELMAN
Lorraine Wallington
JOSEPH AGOSTA
Francis John
IRENE AGOSTINI
Deborah Wallace
AL AGOVINO
Eshavia Wallace
THOMAS AHERN
Evelyn Wallace
Kevin john
CHERYL ALBRECHT
JEANIE AITKEN
Faith Wallace
King John
KERN ALEXIS
E ALDONA
Garey Wallace
Lafferty John
DONALD ALLEN
HELEN ALLEN

LeBlanc John
B ALSTON
Leggett John
REMEDIOS ALVIR
Christine Thompson
Ann Ambrose
Fernando Hernandez
ROBERT ANDERSON
Eunice Thompson
CHERYL ANDERSON
Fred Thompson
MARTHA ANDINO
Fred Thompson
Heber Hernandez
DAVID ARDITO
EDWARD ANTONIO
George Thompson
Herilysha Hernandez
CARMEN ARISTY
EVA ARGUELLES
Glenn Thompson
Idelle Hernandez
DERRICK ARNOLD
KENNETH ARLUCK
Iris Hernandez
JOSE ARROYO
Ismael Hernandez
MICHAEL ASSANTE
Gennine Simpson
LISA AULETTA
Ramon Gonzales
MARY AVALLONE
Mike Simos
ALICE AVINGER
Gajtana Simonovski
SISTO AYALA
CAMILLE SIMONETTI
Mark Gonsalves
VIRGINIA BAESZLER
ALYSSA AZZARA
Annette Simone
Ruth Gonsalves
VERNON BAILEY
WILLIAM BAILEY
Antonia Simone

NEW YORKERS FOR BEVERAGE CHOICES

Mayor Bloomberg is proposing to ban sales of sugar-sweetened beverages over 16 ounces in New York City.

While New Yorkers would be limited to 16-ounce beverages, they would still be able to indulge in other high calorie items. Fountain and bottled beverages over 16 ounces could no longer be sold in restaurants, movie theaters, sports venues, coffee shops, food trucks or street carts. This restriction will cover everything from soft drinks to juice drinks to sports drinks and even some coffee drinks and teas!

According to the Mayor, New Yorkers need help deciding what size beverage is appropriate. We disagree. We are New Yorkers for Beverage Choices—a coalition of citizens, businesses and community organizations who believe that consumers have the right to purchase beverages in whatever size they choose. We urge the Board of Health to reject this proposed measure. We can make our own choices.

Sandra Gonsalves
SHEILA BAIRBEY
FRANK BAIO
Yousef Goni
BONITA BALARIN
Ewelina Gonet
VICTORIA BALDWIN
Quinn Ryan
ASIA BALDWIN
Juanita Fernandez
DAVID BALSAN
Deborah Ryall
GEORGE BANK
Daisy Rwiz
VERNA BARKLEY
Joanne Ruvolo
Maria Fernandez
DAVID BAROUH
LINDA BARNES
Mike Rutushin
Maria Fernandez
VINCENT BARRETT
GAETANO BARRECA
MILDRED RUTTNER
Maria Fernandez
STEVEN BASS
FAYE BARROW
Maria Fernandez
JOHN BASS
MARIA A. FERNANDEZ
JULIAN BATES
Maria Rivera
MIRABAI BATRA
Miguel Diaz
CATHERINE BAUER
Maria Rivera
ETHEL BECKLES
Mariah Rivera
GEORGINA BEDROSIAN
Marianda Rivera
Nueca Diaz
PATRICIA BELANOFF
ANN BEHAN
Marianthy Rivera
Octavia Diaz

Daniel Benson
HAROLD BENDELSTEIN
Maribel Rivera
Olimpia Diaz
DEBRA BERG
PETER BENTON
Orlando Diaz
MITCHEL BERGER
Pamela Diaz
PHYLLIS BERGER
Angela Pondexter
DOROTHY BERTUCCI
Lucy Marie Correa
Mary Bialowas
Louis Ponce
MARY BIANCARDI
Nurys Ponce
JOHN BITSKO
Ralph Ponce
Devin corpus
MIRIAM BLUESTONE
JAMES BLACK
Yolanda ponce
Alex Corporan
KARYN BOGART
ELLIOT BODNER
Sodr Pon
Cilmi Corporan
JULIA BOSIO
FRANCINE BOMZER
Yudelka Corporan
JOAN BOSOTINA
Erik Coronel
CHARLES BOURNE
Glenda Ortiz
RONALD BOURQUE
Xavier Carlo
EILEEN BOWE
Jay Ortiz
ANGELO BRACCO
Jcqueline Ortiz
ROBERT BRACKEN
Jenelle Ortiz
Stewart Carlena
WILLIAM BRAND

NANCI BRADSHAW
Jennifer Ortiz
Hinton Carldell
PAULA BRANDOLINI
ROBERT BRAND
Jennifer Ortiz
Louis Carla
VERA BREWER
JOSEPH BRENNAN
Luis Carla
NEIL BRIER
Montenegro Carla
JAMES BRINSON
Jason Moody
VALERIE BRITT
PETER BROTHERTON
PHILBERT BLAKE
Lucy Monyes
MARIE BROWN
Puchira Monty
NOREEN BROWN
John Montpeicrous
LINDA BROWN
TANYA BROWN
Patricia Blaire
michael montoyo
Rawenia Budai
PAMELA BROWNE
angela blair
ALBERT MONTOYA
THOMAS BURGETT
DAWN BUNDSCHUK
D Blair
PETER BURKE
Dalton Blair
JOHN BURNS
MARIA BLAIR
MAGALY MARTOCCI
Felix Cabrera
ROSALIE CACIOPPO
Inara Angelis
Sabrina Martins
JUDY CAGLE
Emily Martino
FRANK CAIME

NEW YORKERS FOR BEVERAGE CHOICES

Mayor Bloomberg is proposing to ban sales of sugar-sweetened beverages over 16 ounces in New York City.

While New Yorkers would be limited to 16-ounce beverages, they would still be able to indulge in other high calorie items. Fountain and bottled beverages over 16 ounces could no longer be sold in restaurants, movie theaters, sports venues, coffee shops, food trucks or street carts. This restriction will cover everything from soft drinks to juice drinks to sports drinks and even some coffee drinks and teas!

According to the Mayor, New Yorkers need help deciding what size beverage is appropriate. We disagree. We are New Yorkers for Beverage Choices—a coalition of citizens, businesses and community organizations who believe that consumers have the right to purchase beverages in whatever size they choose. We urge the Board of Health to reject this proposed measure. We can make our own choices.

KATHLEEN MARTINO
COLLEEN CALLAN
SALVATORE CALAMIA
Lythott Angelina
Michael Martino
STEPHANIE CALOIR
SUSANA CALLENDER
Nunez Angelina
Nelson Martino
PETER CAMCHE
ANGEL CAMACHO
Perez Angelina
MICHAEL CAMINITI
Rodriquez Angelina
RUTH CAMPBELL
Starling Angelina
Kissena Long
AUDREY CAMPBELL
tatiana londono
ALESHIA CAPEHART
Darryl London
RONALD CAPPIELLO
Frederick London
ROSE CAPPOZZOLI
JAMES LONDON
BARBARA CAPRARO
Shawna London
DEBORA CARACCI
Jason Winiaz
LORRAINE CARRINGTON
Mandi Kangpown
MARY CARROLL
CHARLOTTE WINDSOR
MINNIE CARTER
Lloyd Windross
Melissa Windham
Melanie Kane
FRANK CASANOVA
PAUL CASALE
Elbert Carter
SARA WINDHAM
Jasmine Windett
RAYMOND KANE
Hayward Kandis
JASON CATAPANO

RUDOLPH CASTORE
JULIO CASO
John Casarimo
Jean Kanders
PIERRE CESAR
Frank Kancso
SHEILA CHADWICK
ARACELLY VALENTINO
PATRICK CHAITOO
Willington J
PAUL CHAMLIN
Noemi Morales
EDWARD CLINTON
MARGARET COAXUM
Warren Bodell
Robin Mathews
SURI COHEN
STANLEY COHEN
Marc Antonik
maria lopez
ROBERT COHN
STANLEY WORKMAN
MICHAEL COLANGELO
Natchelle Kearney
DOMINICK COLASUONNO
Luis Vargas
LERONE COLE
BETTY J
MARY COLE
Saul stine
WILLIAM COLEMAN
ALFRED H
ANNIE COLES
Colleen Scalzo
CATHERINE COLLINS
Robert Garcia
WARREN COLLINS
Jose Rodriquez
JEFFREY COLLINS
Wright Elizabeth
Paul Colombi
Ramon Mercado
JOY CHAN
RONALD CHAN
Nereida Barbosa

RUBY MALIK
ZSHANE CHANCE
SHRI CHAND
Bah Aicha
REBECCA ZAMORA
TYIESHA CHAPMAN
Sharon Lanzot
DONNA CHARLES
Leong Warron
MIRIAM CHERNOFF
Mark Johnson
PHILIP CHLANDA
IDELISA TIRADO
YOUNG CHO
samuel hess
MOHAMMED CHOWDHURY
JANET SLATER
CHERYL CHRIQUI
Iyanne gonzalez
LINDA CHRISTIE
RISHI S.
JANET CHRISTIE
licett figeron
STERLING CHURCH
Hiram Rivera
ALICE CINTIO
B. Diaz
ROSE CLARK
Lance Prantt
GLORIA CLAROS
Corey Cotton
GEORGIA CLELAND
Melissa Otero
Rosalie Clever
SHELIA CLIMER
Walker Carolyn
Santos Torres
Amalia Ottemberg
Diane Strehlan
Ram Hira
Mark Smith
Pasquale Palmieri
James Toran
HILARY COLON
GEORGE HILL

NEW YORKERS FOR BEVERAGE CHOICES

Mayor Bloomberg is proposing to ban sales of sugar-sweetened beverages over 16 ounces in New York City.

While New Yorkers would be limited to 16-ounce beverages, they would still be able to indulge in other high calorie items. Fountain and bottled beverages over 16 ounces could no longer be sold in restaurants, movie theaters, sports venues, coffee shops, food trucks or street carts. This restriction will cover everything from soft drinks to juice drinks to sports drinks and even some coffee drinks and teas!

According to the Mayor, New Yorkers need help deciding what size beverage is appropriate. We disagree. We are New Yorkers for Beverage Choices—a coalition of citizens, businesses and community organizations who believe that consumers have the right to purchase beverages in whatever size they choose. We urge the Board of Health to reject this proposed measure. We can make our own choices.

SALVATORE COMPARATO
Shamaine Smith
LILLIAN CONNELLY
Christine Gonzalez
BERNARD CONNOLLY
Rafael Salazar
RENEE COOK
jordan fischer
HEATHER COPNEY
Antonio Rivera
Maria Corley
LUISA DINARDO
VINCENT COSENZA
Antonique Pruden
HOWARD COVAL
karen crespo
GREGORY COVERDALE
JOAN P
PAULINE COX
LAWRENCE COX
Ann Carson
ROBERT MORATTI
ELAINE CRAWBUCK
KATIE CRAWFORD
Michael Booker
John Maude
GLENN CRESPO
EVA CRESPO
Magdalena Arce
Daniel Lopez
MARCO CROMEYER
Yuvvray X
MARILYN CUADRO
Oluwa Kemi
CHARLES CULMER
Isabel Vasquez
JAMES CUMMINGS
DAVID JACKSON
ROBERT CUPELLI
Miriam Suazo
LILLIAN CURTI
Charles Hall
JOY CUSICK
Jennifer Schwerin
MARY CZAJKOWSKI

FREDDIE GARCIA
JUDITH DAGOSTINO
Alexis Romais
HORACE DALEY
Shanelle Engel
MICHAEL DALOIA
Sabryia Reese
EDWARD DALTON
Laquaysha Davis
CONNIE DANDREA
Keylin Perez
FAYE DANDRIDGE
BARBARA DANIELS
Annie Clark
Davis Nina
SHAMIKA DANIELS
VINCENT DANTUONO
Jennifer Bustos
Elizabeth Meuls
ELLEN DAVIDSON
PATRICIA DAVIS
Thresha Barrille
MELISSA TORETTO
William Davis
Cheryl Hill
DAPHNE DAWKINS
Samuel Smith
JOSEPH DEBES
CARLOS GONZALEZ
THOMAS DECANIO
Alex Salazar
JOHN DELANEY
Joseph K. Fisher
JOSEPH DELUCO
Angelica rivera
CAROL DEMARCO
Heather Dino
Richard Demict
Harold Pryor
VICTORIA DEMOYA
LORRAINE DENEKE
Iris Cresto
Esha p
BARBARA DENKINS
ROBERT DERAIMO

Daisy Cartagena
Vanessa Moreira
SHARON DESANTI
DEBBIE DEUTSCH
Teresa Boone
Eddie Mauriello
ROBERTO DIAZ
DONNA DIBLASIO
Abraham Arce
Chris Lopez
JAMES DIETZ
Winnie X
ANN DIGENNARO
Arana Kenaya
NANCYLEE DIKEMAN
EMMA VASQUEZ
PATRICK DILLERY
CHRISTINA JACKSON
SANDRA DILLEY
Alan Succi
MICHAEL DIMURO
Daniel Halmeck
MARY DINGLE
S. Sclair
MARIE DIPRIZITO
Eric Garcia
PAUL DISKIND
Santos Roman
FEDERICO DISLA
Jane English
RALPH DISPIRITO
Celeste Reeves
NANCY DITARANTO
LYDIA DOBRANSKY
Joshua Davis
Julio Perez
KENNETH DOESSCHATE
Carmine Dolce
Rodrick Clarke
Holly Nissen
CARMEN DONALD
DENNIS DONOFRIO
Pierre Butler
Howard Meyer
TRIANA DORAZIO

NEW YORKERS FOR BEVERAGE CHOICES

Mayor Bloomberg is proposing to ban sales of sugar-sweetened beverages over 16 ounces in New York City.

While New Yorkers would be limited to 16-ounce beverages, they would still be able to indulge in other high calorie items. Fountain and bottled beverages over 16 ounces could no longer be sold in restaurants, movie theaters, sports venues, coffee shops, food trucks or street carts. This restriction will cover everything from soft drinks to juice drinks to sports drinks and even some coffee drinks and teas!

According to the Mayor, New Yorkers need help deciding what size beverage is appropriate. We disagree. We are New Yorkers for Beverage Choices—a coalition of citizens, businesses and community organizations who believe that consumers have the right to purchase beverages in whatever size they choose. We urge the Board of Health to reject this proposed measure. We can make our own choices.

STEVE DORDAL
Khadeejah Barrow
Doug Ng
ROBIN DORNBAUM
ANN DOUGHERTY
Ronald Bufkin
Erick Mendoza
GREGORY DOWNING
CHARLES DOYLE
Emillo Baptiste
Leticia Maldonado
MARY DOYLE
CARLA DRAKES
ALEJANDRO AGUIRAL
Jared Z
ISADORA DRAYTON
William Lane
MARION DREYFUS
Diane Ward
TODD DREZNER
Rick Johnson
JOHN DRISCOLL
Kieley Tim
FRANCELLA DUKES
Marcos Herrera
ANNIE DUNN
Shana Siveir
EARLENE DUPREE
Miguel Gonzalez
MARY EDELSON
Greenaway S
DEBORAH EDELSON
BESSIE FERRIS
GAIL EDELSTEIN
Joanne Rivera
FELIX EDOSOMWAN
STEPHANIE EDWARDS
Eryka Diaz
Shauna Powell
BEVERLY EDWARDS
RUDOLPH ELLIOTT
Janiva Cosme
Mr. Oscar
KENNETH ELLIS
JOSEPH ELLIS

Catzado Carmen
Johanna Morak
ANNE EMBRY
WILLIAM ENNIS
Ari Blumberg
Paul Massvy
MERCEDES ENRIQUEZ
THOMAS ENSIGN
Joyce Anthony
Rafael Lopez
STEPHEN ERICKSON
Mary Wood
THOMAS EUBANKS
Hairston Katryna
IRMA EVANS
DAVID VANVLECK
JEFFREY EWING
Garh J
TERESE FABIAN
Allen J. Stevens
PENELOPE FAIRHURST
RONALD H
TYA FARRELL
VINCENT SAVOCA
THOMAS FASANO
Angelo Garci
ABRAHAM FASTAG
M Malovany
ELEANOR FAUST
MARC FEASTER
Husniyyah Akhtab
Ideen Zarkin
SCOTT FELTMAN
Carol Larmond
JOHN FELVINCI
Eugene Washington
KAREN FERRARIS
Jimmy Johnson
RUSSEL FERSHLEISER
Neleen Tobin
ANNE FISHER
Robert Hickey
MAUREEN FLANNERY
Aaron Small
MARJORIE FLICKER

Joselyn Gonzalez
MARK FOLEY
Fadil Sabovic
DOROTHY FORD
SHELLEY FOX
Melissa Figueroa
Enus Rivera
DORI FRAME
NILDA FRANCESCHINI
Shayla Dickens
Garnes Preston
JOSEPH FRANCIS
ORVILLE FRANCIS
Cynthea Cowan
Paul Outlaw
ANGEL FRANCO
OLGA FREITAG
Jasmine Carrasco
Jose Morales
ARTHUR FRIEDMAN
MICHAEL FRIEDMAN
LOUIS BOLOGNINI
Yancy Matos
PAULA FRISCIA
WILLIAM FROESE
Wanda Aponte
Katherine Lopez
EDWARD FRONCZEK
Quieda Wright
Sanford Fulga
Sekou Keita
Vincent Gaeta
Daniel Vargas
CHERYL GAINEY
Tamara Jaccob
MEL GAROFALO
Lucille Storey
RAENELLE GARRIS
Briana Hack
ANTHONY GASPARO
D Scheydt
FELICIA GASTON
ALBERT GEIGER
Melissa Garcia
Bob Rogers

NEW YORKERS FOR BEVERAGE CHOICES

Mayor Bloomberg is proposing to ban sales of sugar-sweetened beverages over 16 ounces in New York City.

While New Yorkers would be limited to 16-ounce beverages, they would still be able to indulge in other high calorie items. Fountain and bottled beverages over 16 ounces could no longer be sold in restaurants, movie theaters, sports venues, coffee shops, food trucks or street carts. This restriction will cover everything from soft drinks to juice drinks to sports drinks and even some coffee drinks and teas!

According to the Mayor, New Yorkers need help deciding what size beverage is appropriate. We disagree. We are New Yorkers for Beverage Choices—a coalition of citizens, businesses and community organizations who believe that consumers have the right to purchase beverages in whatever size they choose. We urge the Board of Health to reject this proposed measure. We can make our own choices.

DANIEL GEORGE
DOROTHY GERBASI
Thomas Ellis
Claudina Raymos
WILLIAM GERRARD
LOIS GIAMBRONE
Brazzone Davide
PATRICIA GIANNATASIO
Maria Alaimo
Allison Zdunczky
JOAN GILBERT
Robert M. Lasco
MOLLY GILLAM
SHOHBAN WATEAR
FRANKLIN GILLETTE
Gregory Johnson
JAMES GILLINGS
Felicia Tolbert
LOUISE GILMORE
Ashley Hicks
SHERRI GISE
Adella Smalls
LAUREL GLICK
Jennie Gonzalez
DOLORES GLOVER
Lisolette Saddler
THERESA GOLDEN
YITZCHOK GOLDSON
Gilberto Figueroa
Don Rivera
LOIS GOLDSTENE
SONIA GONZALEZ
Tiffany Diego
Erica Price
Diana Gonzalez
ROSE GORMAN
Andrew Cox
CHRISTINE OWEN
MARY GORRIE
CAROL GOSTOUT
PAUL CARRELLAS
Gually Morales
SUSAN GOTTRIDGE
LOIS GRAM
Alberto Bond

Joseph Matos
VIVIEN GRANT
NATANIEL GREENE
Chris Aponte
Jorge Lopez
LUCILLE GREENE
Kevin Wright
JOSEPHINE GREICO
Adam Kelleog
BARBARA GRIER
Tessin Varghese
DARRELL GRIFFITHS
Tony Jackson
PHILIP GROSSMAN
Veronica Straws
CATHERINE GUARINO
Terence Haggerty
JOHN GUIDEN
STEVEN SCHMIDT
SALVATORE GUILIANO
ANNE HAASE
MANUEL GARCIA
Sonia Rojas
SUZANNE HAEHNEL
Lynn Hafferkamp
Emily Ellison
Colleen Reardon
MARGARET HANLON
JOHN HANSON
Elizabeth Davila
Olga Perez
ANNA HARDY
ROBERT HARMON
Robert Cisternino
Ray Zacchio
William Perez
Abdul Gafur
Johnson Cindy
Wilson Nicole
Vivian Garcia
Provida Feshold
Zoraida Burgas
Dorin Seymour
Eric Robertson
Herman Robertson

Helen Csakany
Cheryl Wilson-Parker
Llewelyn Donna
John Newsome
Ramsey Donna
Joys Quinones
Sharon McClenin
Dores Taylor
JUAN QUINONES
Pamela Green
Kareem cruz
Jack Lantieri
Katherine Cruz
CAROL HARRIS
Andrea Bargellini
James Maloe
Cynithis Harris
GEORGIA HARRISON
White Aisa
Jonathan Zapata
PATRICIA HARRISON
Jose Laracuente
DAVID HARTH
Melvin Washington
ANDREA HEBERT
Kevin Johnson
JEROME HEINZEN
Chris Tittl
ROBERT HELMERS
Keisha Heyward
RANDALL HENRIKSEN
Junior Slowley
WENDY HENRIKSEN
JUDE HEROLD
Karen Gonzalez
Pat S.B.
CRAIG HEROLD
RUTH HEROLD
Victor Figueroa
Frank Rivera
LAWRENCE HEULER
TEDDY HEYLIGAR
Joan DiBartolo
COLIN PRENDERGAST
GEORGE HILL

NEW YORKERS FOR BEVERAGE CHOICES

Mayor Bloomberg is proposing to ban sales of sugar-sweetened beverages over 16 ounces in New York City.

While New Yorkers would be limited to 16-ounce beverages, they would still be able to indulge in other high calorie items. Fountain and bottled beverages over 16 ounces could no longer be sold in restaurants, movie theaters, sports venues, coffee shops, food trucks or street carts. This restriction will cover everything from soft drinks to juice drinks to sports drinks and even some coffee drinks and teas!

According to the Mayor, New Yorkers need help deciding what size beverage is appropriate. We disagree. We are New Yorkers for Beverage Choices—a coalition of citizens, businesses and community organizations who believe that consumers have the right to purchase beverages in whatever size they choose. We urge the Board of Health to reject this proposed measure. We can make our own choices.

SAMUEL HIMMELSTIEN
Kiyahara Cousins
CLAIRE OTOOLE
ALMA HINDS
DANIEL HOBBS
Johnny Carr
Luis Morales
PABLO HOFFMAN
SHARON HOGE
Juan Boido
Edelmiro Matias
PAMELA HOLDER-LOUIS
SHELIA HOLMES
Azuka Anunkor
LISSETT LOPEZ
MARYANNE HORNECK
Thomas Wrench
LOTUS HSU
Diane keeney
CAROL HUBBARD
INEZ VARGAS
VALARIE HUDSON
Mary J.
CATHLEEN HULL
Jacob Stompy
WILLIAM HUNT
DEBORAH HUNTINGTON
sean ha
Corinne Schaffer
MARY IAPOCE
MARJORIE IHRIG
Nelson Garcia
Grape Roger
BIBI INSANALLY
GILBERT IRELAND
Gregory Ellil
Zack Raymond
ALCIDES IRIGOYEN
STEPHEN ISOLA
Daniel David
Katherine Smith
Joe Sala
Marilyn Mullins
Lowe Gordon
Kristopher Samano

Zorina Gafur
Tyrone Gonles
Stephany Flores
Hector Zaccheo
RONALD JACOBS
Wanda Lanegui
NAOMI JAFFE
Gregory Ware
JANICE JAGHORY
Quana Johnson
SHERILYN JAMES
Taylor Timothy
CHRISTINE JAROS
JOAN JASTREBSKI
Damaris Herrera
Richard Skeete
JAMES JAZWIECKI
DOROTHY JENKINS
Melina Gonzalez
ELLEN S
VIVIAN JOHNSON
RONALD JOHNSON
Deneen Fews
Jennifer Rivera
CHARIEZ JOHNSON
RUFUS JOHNSON
Edwin Diaz
Latisha Powell
SHAVANDA JOHNSON
TYRONE JOHNSON
LAURIE COSTA
Andrea Osnow
WANDA JONES
ELDON JONES
Steven Carmona
Victor Morales
WILLIAMS JONES
ROBERT JONES
Daryl Blyden
Jisel Mata
LESLIE JONES
Ana Jones
Concepcion Anthony
OLGA LOPEZ
LEONARD JORDAN

BERNADETTE WOODEN
GILBERT JR
Steven Kaufman
GILBERTO JR
Aurelio Varela
WILLIAM JR
PETER JR
ELLIOT J
Tristan Stewart
JAMES JR
WILLIAM JR
LAWRENCE H
MARK SAXON
Joseph Jr.
Raul Jr.
Virginia Garcia
Javier Zorilla
Kathleen Browe
Axel Laurel
Katherine Benton
Tarrina Weaver
William Pratt
Aridyse Johnson
Nayar Akhtar
Christopher Roberts
Emma Gershteyn
Mary Tedesco
WILLIAM DONATI
Raymond A. Quinones
Pat Mullen
Kamwa Shek
Luz Cruz
Steven Mangual
Mariu Ambreselli
H. Mangru
Jeffret Brody
T. Williams
Kate Albert
Alice Rodriquez
MCFALINE ALBERT
Hillel Ziegler
Lin Hengerson
KAREN ZIEGLER
George Polak
Nadine LaTouche

NEW YORKERS FOR BEVERAGE CHOICES

Mayor Bloomberg is proposing to ban sales of sugar-sweetened beverages over 16 ounces in New York City.

While New Yorkers would be limited to 16-ounce beverages, they would still be able to indulge in other high calorie items. Fountain and bottled beverages over 16 ounces could no longer be sold in restaurants, movie theaters, sports venues, coffee shops, food trucks or street carts. This restriction will cover everything from soft drinks to juice drinks to sports drinks and even some coffee drinks and teas!

According to the Mayor, New Yorkers need help deciding what size beverage is appropriate. We disagree. We are New Yorkers for Beverage Choices—a coalition of citizens, businesses and community organizations who believe that consumers have the right to purchase beverages in whatever size they choose. We urge the Board of Health to reject this proposed measure. We can make our own choices.

Mauriusa Calandro
Alexandro Latorre
Danny DuLuca
Stewart Stephanie
Alfredo Arce
Victor Guzman
George
Sanders Sarah
George Margetousakis
Haroyla Margetousakis
Warsame Galaydh
Vanessa Guzman
Anothony Contino
Ogosto Sarah
Joseph Bereui
Sam Grew
Richard Galderis
Fifi Zoulis
Anthony Greco
Juan Polanco
Maryann Lauria
INEZ WEAVER
Rudolph Turman
ANTHONY JOHNSON
Nashad Bachus
Kierrah Smith
Yalda Noori
Kim Smith
Dhanwattie Ramasar
Kim Smith
Donna Kushi
Volney Gordon
Denise Frank
Natasha Kustratouic
Max Gordian
Briana Gordero
Damain Diaz
Patrice Wilson
Lea Thomas
Donna McCutchen
Michele Kadich
Dora Valdez
Jerome Johnson
Allan Young
Lopez Isabel

Brenda Rodriguez
Bernard Oldakowski
Keung Onne
Oliver Egan
Millie Stepanovska
Leonard Simmons
Dante James
Aletie Guzma
Ballou Sara
Brian Childs
Erroi McPherson
Ninette Galarza
Diamond Webster
V. Ramcharram
Neil Johnston
Bill Donovan
Burgos Stefanie
David Destio
Marc Herbert
Bianca Gutierrez
Rumsio Niausiaric
PATRICIA JACKSON
MARY J
Will Bull
Jennifer Menendez
CAROL JACKSON
DAWNA JACKSON
Sarah Jane Baratas
Javier Maldonado
ELIZABETH JACKSON
WILLA JACKSON
Denise Agyare
CHRISTINE RODRIGUEZ
JOHN JUDGE
SAMPSON JUMBO
Foomi Edwards
roger ramota
DEBORA JUNIOR
Seinkoun Kaisa
VINCENT DANTUONO
Luiz Pena
JOHN KAISER
SUSAN KAMPS
O'Donnell Chris
Hypolito Nero

JANICE KAPLAN
SCOTT KARGMAN
Ida Bryan
Yehnny A Mendez
EUGENIA KARLSON
FRED KASS
Richard balkum
James Maiorana
DORIS KATZ
STEVEN KAYE
Eva Adorno
Timiko Young
VICTORIA KELLY
EDITH LAKEN
THOMAS KENNEDY
Jack Walsh
CATHERINE KENNEDY
LEON KING
B. John
Paula Thomson
DOLLY KING
KEVIN KINNEY
Edgar Hernandez
Alex Sims
CHARLES KIRK
HOWARD KLANG
George Gonzales
Danielle Ryan
RICHARD KLEIN
EDWARD KLEIN
Jason Fernandez
Luiz Rivera
RUTH KLINGLER
LINDA KOFSKY
Margot Diaz
Raj Pope
KAREN KOLB
HARVEY KOLONKO
LENNY CORREDOR
Eldin Ortiz
DEBBI KRAMER
CHRISTINE KRAMER
Raman Carlos
Tara Moore
ESTHER KRELL

NEW YORKERS FOR BEVERAGE CHOICES

Mayor Bloomberg is proposing to ban sales of sugar-sweetened beverages over 16 ounces in New York City.

While New Yorkers would be limited to 16-ounce beverages, they would still be able to indulge in other high calorie items. Fountain and bottled beverages over 16 ounces could no longer be sold in restaurants, movie theaters, sports venues, coffee shops, food trucks or street carts. This restriction will cover everything from soft drinks to juice drinks to sports drinks and even some coffee drinks and teas!

According to the Mayor, New Yorkers need help deciding what size beverage is appropriate. We disagree. We are New Yorkers for Beverage Choices—a coalition of citizens, businesses and community organizations who believe that consumers have the right to purchase beverages in whatever size they choose. We urge the Board of Health to reject this proposed measure. We can make our own choices.

MARCIA KRIEG
Henson Blanc
Rushin Marvin
MAUREEN KRIER
LAWRENCE KUNKEL
Willie Anias
Michael Long island
Bishop L.
April Winthers
MARTIN LACEWELL
CURTIS LACHOWIN
Barbara Kaplan
Coaxum Valerie
JACQUES LAFONTANT
ROBERT LAIKEN
STUART J
Reginella Stephanie
Zahid Hussain
Nancy Torres
Paulo Oroco
Nancy Torres
Frances Smith
Alyssa Torres
Nancy Torres
Tatiana Hochrein
Jessica Hagedorn
Kimberly Schwarz
MARTIN HOCHMAN
Osberto Taurari
Skylar Hochberg
Kenneth Vass
Robinson Lawan
CRYSTAL VALENTIN
Leon Saracena
Zaahir Persaud
Steven Itwaru
Mr. Stephanie
Adrian adro
Nancy Guzman
Jesus Almodorar
Mr. sarfa
Giuseppe Calabro
Richard Marino
Dan Gallagher
Ramierz Stephanie

Jeffery Hanson
Lee Portantiere
Valerie Guzman
Raymond Thomas
De Jesus Sarah
Nick Melamed
Patricia Gale
Rene Torres
Clifford Stephenson
Tyler Unverzagt
Resa Torres
Greg Hitchen
Robert Andrews
Jessica Hitchen
J. Almodovar
Evangelia Stohe
Lottie Smith
LSHUANA SMITH
Gregory Chamlers
Alfred Macli
jibreel goodwin
Joseph Intranuovo
Kevin Goodwin
Stacey Weiss
BARBARA LEVINE
Alexander Zorn
LISA WILLIAMS
LaBarbera Lauren
ROSA CORREA
CHRISTOPHER YAU
Stacy Weaver
Aondrone Johnson
THOMAS COONEY
Kirk Williamson
Wanda Sals
Jessica Fletcher
Daniel Bia
Chakim Rivlin
Phillip Ceporano
Sara Rome
Wilson Dmilo
Usmah Qidwai
Luis Mercedes
Hochi Vargas
M Cruera

Josua Pabon
Leroy Ellis
Juan Cueto
Katrina Cary
BARBIE MORGAN
Miguel Acededo
Leighton Hewitt
Felicia Boswell
John Mazzela
Patrick Kenny
Vingolio Holojo
Lisa Aristide
Alexis Ramirez
Rosales Loretta
Sodhr X
Jay Sosa
M Kessler
Victor Henarelz
Carmine Vivon
Joseph Vazquez
Heriporto Luciano
Sassie Jade
Bobby Summers
Martin Adorno
Jorge Herrera
Terrence Hankins
Tiffany Scott
Emiliano Beltre
Adriana Garcia
Heimenes Crespo
Nick Romeo
Gabrial Guerrero
WANDIROD ERICSON
Emilio Aria's
blaine reid
Tagie Galo
Rashidah Davis
Melvin Basora
FRANKLIN PEREZ
Jerry Gadsden
Emmanuel Varga
joclica clemente
Marvin Walls
Colt Norma
Miguel Santiago

NEW YORKERS FOR BEVERAGE CHOICES

Mayor Bloomberg is proposing to ban sales of sugar-sweetened beverages over 16 ounces in New York City.

While New Yorkers would be limited to 16-ounce beverages, they would still be able to indulge in other high calorie items. Fountain and bottled beverages over 16 ounces could no longer be sold in restaurants, movie theaters, sports venues, coffee shops, food trucks or street carts. This restriction will cover everything from soft drinks to juice drinks to sports drinks and even some coffee drinks and teas!

According to the Mayor, New Yorkers need help deciding what size beverage is appropriate. We disagree. We are New Yorkers for Beverage Choices—a coalition of citizens, businesses and community organizations who believe that consumers have the right to purchase beverages in whatever size they choose. We urge the Board of Health to reject this proposed measure. We can make our own choices.

SHAVANDA C
Felix Ruiz
Arrington Michael
Pedro Dominguez
KENDALL BASSETT
Carlos Mena
Katz Marc
Leybi Payano
Keith Alexander
Moises Romero
Lauren Devendorf
Gaetano Testini
Phillip Laycock
MARVIN STITH
ABDELLAH SEKKAT
Butler Jonathan
Samantha Alcantara
VINCENT MANN
DIANE INCE
Stacey Manley
GILBERT GONZALEZ
MARY MARTINEZ
Julio Manjarrez
BENEDETTA CILMI
Lisa Albury
JENNY ZWEIG
ARTHUR ALBRO
DEHAR MUSTAFALIC
JONATHAN MANITSKY
MARCIA GOMEZ
Katie Albright
SOCORRO CINTRON
CHERYL ALBRECHT
VIVIAN TERRY
Jessica Smith
Vina Perez
RAFAEL BERIGUETE
CAROLYN ROUSE
Carrie Raspantini
Walter Perez
DOROTHY JENKINS
IRENE HASBOURNE
Albert Gordon
Amin Rasool
Wandalee Perez

PATRICIA LYONS
ROBERT DAMBROSIO
ALICE CINTIO
ISHMAEL CABAZA
MIGDALIA VALLE
Welz Perez
KATHLEEN MANZO
KEVIN IVERS
Wilson Dave
Helberto Cintgo
ROSEMARIE RYAN
RAMONA RIOS
Wildene Perez
Larry Dave
Lisa Cino
NORA CARRILLO
YVETTE TORRES
Christina Ciniglir
Roberto Cinelli
PATRICIA CARROLL
BARBARA ROBERTS
CARMEN MELENDEZ
Antionette Donegan
ANN CIRCELLI
John Smith
CARMINE CIRCELLI
John Smith
Harounur Rashid
MARIE DEVITO
ROBERT BAUER
Ivan Samuel
Yoselimary Perez
LINDA LOMANDO
Dale Gordon
RUTH FIELDS
JOSEPH DIBENEDETTO
LIZETTE RODRIGUEZ
FILLIPPA KRAVITZ
Dale Gordon
Paul Dauphinais
LEE VROOM
JOI SMITH
MARIE SMITH
FRED ROTGER
Erika Flores

Destiny Ciltron
Nicole Manhattan
MICHAEL DUFFY
Michelk Merde
Joy Mangum
FRANCES GRECCO
Delroy Gordon
WILMA FRANKLIN-CLARKE
Dinah Albert
CHRISTINE AGNELLO
DEBRA AGNELLO
Elijah Roberts
Justine Mangum
VALERIAN LENSKIY
CECIL LAWRENCE
LOLA SALMERON
LILLIAN MURPHY
ANDREW BARNES
Eric Albert
JOAN WILLIAMS
JOAN QUEVEDO
D. Donald
Eric Albert
Junior Smith
ELISA DISIMONE
justyna smith
Jamie Roberts
MADELYN PEARSALL
SHERYL OROURKE
MARC SILVERMAN
HARVEY SEIDERBAUM
Janelle Roberts
JELLINE GORDON
RONALD STUCKER
Kareem Smith
JOSEPH SALAMONE
Joan Gordon
Roumnarine Donald
VALARIE CAREY
BENITA RODRIGUEZ
Kayvon Roberts
ROBERTO MALDONADO
Sanchez Donald
NORMAN WATSON
Joe Gordon

NEW YORKERS FOR BEVERAGE CHOICES

Mayor Bloomberg is proposing to ban sales of sugar-sweetened beverages over 16 ounces in New York City.

While New Yorkers would be limited to 16-ounce beverages, they would still be able to indulge in other high calorie items. Fountain and bottled beverages over 16 ounces could no longer be sold in restaurants, movie theaters, sports venues, coffee shops, food trucks or street carts. This restriction will cover everything from soft drinks to juice drinks to sports drinks and even some coffee drinks and teas!

According to the Mayor, New Yorkers need help deciding what size beverage is appropriate. We disagree. We are New Yorkers for Beverage Choices—a coalition of citizens, businesses and community organizations who believe that consumers have the right to purchase beverages in whatever size they choose. We urge the Board of Health to reject this proposed measure. We can make our own choices.

ROSEMARY WATSON
Pelento Nicolette
Thomas Donald
DANIEL BASTIEN
Jose Zoilazo
BERTO SUWARNO
ALFONSO ROBINSON
Mayel Roberts
LAMONT PICKNEY
SHAYNA BURGOS
Quirin Dongo Zoilo
JESSICA YANCE
WILHELMENA WILLIAMS
RITA ROUGHAN
Diego Laureano
PAUL DONAHUE
JEROME ZELLER
Sergio Torres
STACY LEVINE
Josefa Laureano
JAMES PETRANY
Andrei Hippix
Copo zmaob
MOVZESH RAIZNER
Robert Zlatkim
MORDECAI ROSENFELD
Diallo Zjamilah
LORINE RUSS
OLLIE PRITCHARD
Gallordo Laura
LEONA WILLIAMS
Juan Laura
Ayesha Ziyad-Stowe
Neves Laura
ANN JAWIN-JULIANO
LOUIS BOLOGNINI
Rogalski Launis
JUANA GARCIA
Andre Samison
LEON MCINTOSH
DAVID WRAGG
Ms. Nicole
DORETHA WHITLEY
ELIZABETH ROSS
Jose Perblo

Reape Nicole
EDWARD KAJKOWSKI
Martha Flores
MEILOCH WISLICKI
kevin perau
Rodriguez Nicole
THERESA MURPH
SANDRA GARCIA
Sarah Burges
Stewart Nicole
JOAN MANGANO
MURRAY GELMAN
Tom Ciano
DONALD CASH
Pedro Burger
JAMES WALLIN
MATTHEW TOBIN
BARBARA SAUTNER
SUSAN PERRI-AUERBACH
Valerie Nicole
Ann Marie Cianco
Stephanie Burger
Deborah Burgas
MONICA ZULLO
Rosala Burgas
Naicha Quinones
DORIS CASAZZA
WILLIE MARSHALL
Louis Cruz
IRINEO TRINIDAD
Roberto Sambolin
JOYCE TALLEY
PERI STPIERRE
Dave Sambola
DiDonato Robert
Jose Peralta
Jo Nickels
INEZ HOLLIS
PROVIDENZA GOZO
Nelson Flores
KELLY CANTAVE-COOKE
HUGH ZIMMERMAN
ARACELLY VALENTINO
MARIA VALENTIN
Osadris Flores

Donkor Chy
DOMINICK CAPUANO
KATHERINE STEWART-RICHIE
KRISTOPHER SAMAROO
JASMINE PERSAD-KAPLAN
MARILYN FINKEL
Clarissa Dominguez
Sherris Burch
Jesse Zimmerman
LAURENNE TALBERT
Nichols Latrell
INGEBORG CARENA
John Zimmerman
GRACE SANSONE
KAY MAMINAKIS
Rafael Flores
VICENTE WATSON
Armand Mancusi
Benjamin Latoya
BRENDA AUSTIN
CATHERINE WHITE
SUSAN RUBINSTEIN
Terry Quinones
Blackson Latoya
VIVIANA ROMERO
Jose Alamo
MARGARITA CRUZ
DULCINIA AYALA
Lee Samantha
RICHARD MOORE
LOIS TARANTO-FAZZESE
MARIVET SOTO
Moran Samantha
amanda quinoncz
ABRAHAM SCHACHNER
Kimberly Quinnones
Ronnie A Flores
THERESA DUNCAN
SHIRLEY TILLMAN
Paul Samantha
DEREK JORDAN
Rosa Flores
ANNA FILLOS
Maria Cruz

NEW YORKERS FOR BEVERAGE CHOICES

Mayor Bloomberg is proposing to ban sales of sugar-sweetened beverages over 16 ounces in New York City.

While New Yorkers would be limited to 16-ounce beverages, they would still be able to indulge in other high calorie items. Fountain and bottled beverages over 16 ounces could no longer be sold in restaurants, movie theaters, sports venues, coffee shops, food trucks or street carts. This restriction will cover everything from soft drinks to juice drinks to sports drinks and even some coffee drinks and teas!

According to the Mayor, New Yorkers need help deciding what size beverage is appropriate. We disagree. We are New Yorkers for Beverage Choices—a coalition of citizens, businesses and community organizations who believe that consumers have the right to purchase beverages in whatever size they choose. We urge the Board of Health to reject this proposed measure. We can make our own choices.

E. Quinn
PATRICIA KELLY
Maria Cruz
CAROL CAPALONE
Sandra Flores
FRANK DEROSA
D Weather
RICARDO MONTERO
Esteban Mercado
DOLORES MARSHALL
TERESA DESMOINEAUX
MARIA CRUZ
JULIUS RICHARDSON
RONALD QUINN
ESTELLE LONG
Barbara Johnson
LORETTA DIBONA
ALFRED BARILE
Santa Ways
Bhanna Moodlelel
Vinita Montoya
MARIO CRUZ
Antonio Valentin
Dorothy Potter
James Shaughnessy
Luggo Ivan
M.D. Wilson
Mary Seckin
Malicia Wilson
Rukunuddin
MAMIE WILSON
Annette Martin
Joe Kahla
Carlos Costa
MARYANN WILSON
Fred Schwally
Boris Nuisbroden
Grace kahan
MAURICE WILSON
Shelton Walker
Con Robedk
Hashim Kahan
Mike Wilson
Liya Kahan
Leonora Harris-Bass

Norma Dean
Sumaya Kahala
Daisy Johnson
Benedict Kahai
Diana Gerasimovicot
RANDALL STEMPLER
D. Baldaman
Debbie Guyton
Antonio Garcia
Todd Stein
Carmela Esposito
Phyllis Reed
Ana Gutierrez
Moses Vale
Juiliana Baxley
Myrna Vale
Tracey Thompson
Viviar Vale
Providencia Rodriguez
KATE ISCOL
Luke Chan
Raul Valdy
Mallory Lowenstein
Akin Isci
Kariv Grant
John Vineski
Iluminada Valdivieso
Ted Morris
Edith Isaza
Noel Valdina
Karen Simon
Michelle Isaroon
Brendan Cunnre
Arnie Moskowitz
Jesus Isantaga
Rodriguez Isamar
Michelangelo Diaz
Green Sara
Jean Denicola
Steven Silverman
theresa galarza
Christine Roberts
Thomas McKenna
Barabara Grandi
Tina Donde

Rafael Quinones
Leonard O'Connor
Geneva Wilson
Luz Cruz
Yahaira Quiles
Daniel Polanco
Pedro Reyes
Norma Cruz
Michael Quzgkey
Rubinsky Padilla
Hichs Willliams
Kimberly Castaneda
Barbara Morris
Digna Lopez
Joseph Capo
SHIRLEY BOYD
keith mccarthy
Frankie Leavy
Brian Hart
Heriberto Arriaga
Habibah Love
Javier J.
Remy X
Kumar Loeick
Daniel Leavcy
BEBI KHAN
Mayra Vega
Angelo Dejionon
Sojourner James
Anthony Ferrara
Amanda Swallow
Nei O
Frankie Leavey
Willie Hardison
Aaron Seener
Damien Cross
John Kron
Lindsay Garrison
Richard Schuttz
Sulma Rondan
Martin Silverstein
Manuel Espejo
edwin renierd
Andrea Paige
James McGough

NEW YORKERS FOR BEVERAGE CHOICES

Mayor Bloomberg is proposing to ban sales of sugar-sweetened beverages over 16 ounces in New York City.

While New Yorkers would be limited to 16-ounce beverages, they would still be able to indulge in other high calorie items. Fountain and bottled beverages over 16 ounces could no longer be sold in restaurants, movie theaters, sports venues, coffee shops, food trucks or street carts. This restriction will cover everything from soft drinks to juice drinks to sports drinks and even some coffee drinks and teas!

According to the Mayor, New Yorkers need help deciding what size beverage is appropriate. We disagree. We are New Yorkers for Beverage Choices—a coalition of citizens, businesses and community organizations who believe that consumers have the right to purchase beverages in whatever size they choose. We urge the Board of Health to reject this proposed measure. We can make our own choices.

Gilliana de la Cruz
Barbara Perez
Florence Meurlin
Joshua Cobos
Joe Bobo
Jillian Nulton
Eileen Moran
Joan Karagiannis
FLORENCE C
Dina Yarmark
enid middleton
Geraldine Crestella
James Bauerson
Martinez Margaret
Miriam Gonzalez
Joyce Raia
Nur Ali
Jomarie Diiorio
Raymond Bivins
David Schiller
You H Lee
Tanja West-Edwards
Eleftherios Caratasios
Robert Weinberg
Nefeteria Jones
Juan Torres
Patrick O'Neill
CELISE HOLDER
Mary Adams
Jamel Thompson
LETICIA MUNOZ
Jacqueline Delos Hernandez
ASHLEY BREWSTER
Aaron Simon
GLORIA MARMOLEJOS
LUIS D. ORTIZ
Luis Gonalez
Faymarie Rutland
INEZ GINCEL
Natalie Fernandez
GRACE COLLINS
Marisol Rivera
EDWIN GUTIERREZ
Rachel Diaz
TONI BOOKHART

Krystal Pom
MIRIAM LOPEZ
C. PRASHAD
Evelyn Cornwall
Jorge L. Ortiz
JEANNETTE HERNANDEZ
YARMESE REED
Lyner Carl
Francine Montna
HERBERT BENNETT
BILLY ROSARIO
NANCY BLAGMAN
MERY ROSARIO
Ada Martinez
MELISSA MALDONADO
Rios Angelica
charles lombardo
LUIS BERNIER
Wai Win
ANGELA BOSTILLO
SUSAN KAMPS
WILLIAM FIGUROA
Diandra Rodriguez
JAIME PAGAN
JUAREA VELAZUEZ
Rachandt Edwards
NANCY SORIANO
Chayane Ramos
SHARIKA LEE
Jolmel Daniels
Cynthia Pelzer
SAMANTHA MACDONALD
IVETTE MORO
Badrul Choudray
Garcia Nelson
MARIA CAMPOS
Joe Bruno
ASHANTY AMES
Fred Melvin
FRANCES CRUZ
ZENAIDA CRUZ
Barrington Balasal
Stephen Mahadeo
VIVIAN FLORES
JOCSAN R. MAISONET

Janet Ade
Maldonado Yolanda
AILEEN BROOMES
John Lafortune
JENNIE FELIZ
Kizzy Wallace
EDWARD PEREZ
GLORIA VASQUEZ
Metz John
Shameeka toro
JULIUS MCLEVIN
Bianca Lebron
DAVID CARVELL
Steve West
DANIEL GONZALEZ
ANTOINE URS JR
Raven Jones
LISBETH TORRES
JOSE BLIK
LUCILE RIVERA
Shanika Hoilette
UJENA MAURICE
Wilfredo Cardona
YARINA ORELLANA
Jeanette Montas
DENNIS YOUND
Debbie Bitzer
JOANNA TORRES
Daniel Martinez
CARLOS CHANNING
Helena Anezogasti
Fernando Loby
R. Torres
MILTON J. SOLAS
radawes torres
KIRA LOCKERY
Ramon Torres
KIMBERLEY MARTINEZ
Yung Ho
DAVID GUZMAN
VIRGINIA PERAL
Sheila Hluboky
BRENDA RUIZ
Yvonne Hll
Leida Smith

NEW YORKERS FOR BEVERAGE CHOICES

Mayor Bloomberg is proposing to ban sales of sugar-sweetened beverages over 16 ounces in New York City.

While New Yorkers would be limited to 16-ounce beverages, they would still be able to indulge in other high calorie items. Fountain and bottled beverages over 16 ounces could no longer be sold in restaurants, movie theaters, sports venues, coffee shops, food trucks or street carts. This restriction will cover everything from soft drinks to juice drinks to sports drinks and even some coffee drinks and teas!

According to the Mayor, New Yorkers need help deciding what size beverage is appropriate. We disagree. We are New Yorkers for Beverage Choices—a coalition of citizens, businesses and community organizations who believe that consumers have the right to purchase beverages in whatever size they choose. We urge the Board of Health to reject this proposed measure. We can make our own choices.

ALDEM RUIZ
Leida Smith
JOHN GUZMAN
Leon Smith
MIMI SHILLCH
NADIA SHILLCH
MICHELE MASEN
Alexis Goodwin
Alicia Goodwin
TAYLOR SANCHEZ
Aliyah Goodwin
NAVILE VARGAS
Aneida Nieres
NICOLE RODRIGUEZ
BARBARA NIEMANN
MICHAEL ICARRAZA
Destiny Burgos
LISBETH QUINNES
Elizabeth Burgos
Peter Mercardo
MARIA CAMACHO
BARBARA SERRANO
Alvin Mercado
Malcolm Barkham
LILLIAN ARROYO
NORMA PAGAN
Criss Barker
Samantha Torres
ALMA MERINO
MINERVA HUERTA
Anthony Hires
Marianne Smith
ANABEL DIAZ
Kenneth Goodson
ANGEL BEZARES
Lydia Weick
ESTELA NIEVES
Chuyue Wei
ROSIE MARTINEZ
Jamal Jon
STEPHANIE GARCIA
Jimenez Jon
JOANNE ACOSTA
Xiomara Torres
JOSE CABRERA

y torres
CAROLINE SOLANO
CARLOS RODRIGUEZ
Lelani Hines
FRANCIS P.
Margaret Hines
Anthony Rodriguez
RENEE CURET
HECTOR FRENCE
JACQUELINE EISENBERG
Alana Ransom
REINA MARTE
ELVIS SANTANA
Mason Darryl
Trevon Roberts
TULSIMA HAWKER
Curry Dominuque
DELORES DIAS
Ingrum Robert
JOANN CARBONE
Louise Dominado
OLGA CARBONE
Ruhen Qufuno
ANNIE MCALLISH
JENNIFER LAVIN
Rene Cruz
NEDRA PALACEO
Gayle Pacifico
Ryan Cassidy
WILLIAM AVILES
Dolores Morris
JORGE GARCIA
Steve Bowne
SHELTON MAURICE
BELLAMY
Maryjo Mccann
ALEX COLON
WARREN COFFIE
Norberto Arocho
Siena Louise
JELENA JANKOVIC
Robert X
JAMIE MALDONADO
MARCO A. MORALES
Zainab Khan

Richard Vega
ERIKA RIVERA
CELCE RIVERA
Trujillo Jamell
STEPHANIE SUTTON
MARGARITA LEBESMA
JONN CARLOS PINELLO
Mazella Harden
ANTHONIO ALEX URENA
PEDRO SEDA
CHAMBERS NELSON
KATHERINE GARRETT
Washington Ronald
CARIDAD COLON
ISAIDE NIEVES
EDWARD ESCOBEDO
KATRINA RIVERA
Ruiz Renaldo
JOSELYN RIVERA
Norberto De Jesus
JOSEFINA SOTO
Carmen Perez
MICHAEL MERCEDET
WENDY J. COBB
VERONICA RODRIGUEZ
Walter Nowinski
JANICE C
RIO C. BOSTIC
ERIC MICKELSEN
LISA LANGLEY
KIM LEE
Yvette Battle
Salgado Marcus
GERARDO BETANCE
NORMAN MELENDEZ
Juan Algarin
MINKA STATEVA
WENDY SANTANA
VALARIE RODRIGUEZ
Chanle Gus
Jeanne Santos
ROSA SANABRIA
Dalman Gabriel
NELSON FRIAS
FELIPE RODRIGUEZ

NEW YORKERS FOR BEVERAGE CHOICES

Mayor Bloomberg is proposing to ban sales of sugar-sweetened beverages over 16 ounces in New York City.

While New Yorkers would be limited to 16-ounce beverages, they would still be able to indulge in other high calorie items. Fountain and bottled beverages over 16 ounces could no longer be sold in restaurants, movie theaters, sports venues, coffee shops, food trucks or street carts. This restriction will cover everything from soft drinks to juice drinks to sports drinks and even some coffee drinks and teas!

According to the Mayor, New Yorkers need help deciding what size beverage is appropriate. We disagree. We are New Yorkers for Beverage Choices—a coalition of citizens, businesses and community organizations who believe that consumers have the right to purchase beverages in whatever size they choose. We urge the Board of Health to reject this proposed measure. We can make our own choices.

ACINTSON KOFE
ROBERTO HERNANDEZ
Chuicarza Edith
JOANN SEVER
Janet Ramos
Marie Daniel
LINDA BETANCOURT
LUIS SANTOS
Robert Peeples
ADA HERNANDEZ
Jorje Chino
Eduardo Negron
CARLOS ACEVEDO
JOSE CAMACHO
Keyani Brown
Rivera Melissa
HARRY MCKENZIE
EDWIN MALDONADO
Linda Baird
RODNEY REID
Gennys Madrid
SONIA NIEVES
Sandy Adams
Jemimah Yebach
LIGIA CORCHADO
Wilredo Laboy
MILTON GOODE
Neil Walker
ANTHONY QUILES
Lwrgni Jody-Ann
SAVASIA BROWN
Felicia Thomas-Lewis
ANTONINETTE ROBINSON
Luiz Hernandez
LAURIE BERNSTEIN
Jackie Simmons
KENYON ROBINSON
KAREN SAMMON
Jay Gomez
Tariq Rushmore
G. DIAZ
AMANDA GREEN
PAMELA FERGUSON
RAMON RUIZ
Norma Rivera

CESN TORRES
Maria diavolova
JENNIFER VELOZA
Miguel Polanco
ANDREA M.
T.V. Cordova
Maria Ortiz
TINA DIAZ
ROSALIE PEPE
CHRISTINA BAEZ
LITA CRUZ
Wai Chu
Penske Nexton
CHRISTIE MOLINA
YADALESSA BUENO
JOSE
Victor Mendoza
CHRISTIAN MEDINA
CHRISTINA FELICIANO
James Bannister
Richard Maldonado
JOSEPH DIAZ
TYESHA BAKER
Baez Agueda
Montilla Yvette
QURON PUY
JULIUS MARTINEZ
Kennon Landis
Pamela Ward
NERIOLA ORTIZ
ROBERTO SANTANA
Shakeya Johnson
Andrea Tighe
NERIDA SANTANA
Ana Herra
KEN
Lawrence Sipson
DESANTOS
RICHARD JORDAN
Nathan Gonzalez
JOSHUA S
WYONNA COLON
NATASHA PAUL
Ivette Ferrer
Jose Rivera

MARITZO MELENCIADO
Frank Diaz
BEN BART
Leonero Poulino
MIGUEL DEJESUS
LUIZ FRONZUL
Nicole Cosentino
ASHLEY RODRIGUEZ
Joseph Oruando
STEPHANIE SEMIOLEZ
Matos Carmen
Anamarie Moorehead
MANFREDO AQUIRRE
ANTONIO MERINO
VICTORIA BLOW
JAMES MCCLOUD
TALLY MASSEY
SYLVIA WILSON
Portalatin Anthony
JOY ROBERTS
Rosa Lopez
Frances Wong
FRANCISCO MARTINEZ
Rosado Kathie
MARITZA GONZALEZ
Amy VanHook
CARMEN RODRIGUEZ
ROBERTO RAMOS
JENNIE J
EVELYN THOMPSON
Shaniqua Stevens
ASHEL GYLES
JEANNETTE AQUIRRE
LUIS WILLIMAS
Crystal Savage
JOANNA GANZMAN
EDGAR DAIZ
Sam Staten island
DANNY SADLER
IVELISSE IBE
Vanessa Gurrero
JOEL SANTOS
JOSE BETANRE
Maldonado Gabriel
BEATRICE ANDERSON

NEW YORKERS FOR BEVERAGE CHOICES

Mayor Bloomberg is proposing to ban sales of sugar-sweetened beverages over 16 ounces in New York City.

While New Yorkers would be limited to 16-ounce beverages, they would still be able to indulge in other high calorie items. Fountain and bottled beverages over 16 ounces could no longer be sold in restaurants, movie theaters, sports venues, coffee shops, food trucks or street carts. This restriction will cover everything from soft drinks to juice drinks to sports drinks and even some coffee drinks and teas!

According to the Mayor, New Yorkers need help deciding what size beverage is appropriate. We disagree. We are New Yorkers for Beverage Choices—a coalition of citizens, businesses and community organizations who believe that consumers have the right to purchase beverages in whatever size they choose. We urge the Board of Health to reject this proposed measure. We can make our own choices.

Flower Rodriguez
JOSE GARCIA
SANTOS ELIAS URIAS
Weston Edith
Jason Ramos
JOHANNA CARROLL
MARTIN DANIEL
RICKY CARROLL JR
MARIANO TORRES
Ashley Peek
JOSE RAMIRES
Juan Chinea
Evelyn Negron
PATRICIA CLEMENTE
JOSE MORALES
Raven Brown
Martinez Melisa
LYNETTE BROWN
DESTINY HENRY
SHEILA BAIRBEY
TANYA PERKINS
Brenda Madison
CHARLOTTE WHITE
Sileta Adams
Frederic Ye
QUAME DILLARD
JAY SMITH
A Laboriel
Pamela Walker
EDWARD BROWN
Calixto Jocelyne
JOCELIN CALDERON
Hart Thomas B
MARINES MONTOYA
DERVIN LOPEZ
Maria Hernandez
Jasmine Simmons
DASHAWN MORGAN
VERGIE HILL
Jaylene Gomez
Campbell Rushell
CARMEN RIVERA
LUIS RODRIGUEZ
Rod Ferguson
Norma Rivera

NATHALY MELENDEZ
PHYLLIS FELARE
Evelinda Dias
CESAR ROMERO
Nathalia Polanco
JOSE RIVERA
David Cordoso
RAMON ROSA
MARIA ORTIZ
EVELYN ROSA
Ralph Cardo
Ray Montanya
LUZ DEJESUS
THOMAS BROGDON
GUNA BITE
DENISE ROSA
DANNY MARTINEZ
SANDRA ROSA
Patel Anesh
Joe LoBono
GREGORY BANKS
Natalie Montoya
CAROL MOGAN
KELLY WALKER
T Blair
Abdiel Martinez
SUSAN JOHNSON
GAIL EPPS
Luna Angelica
SEAN THOMAS
Williams Lon
NANCY WINCELOWICZ
VINNIE CONAN
HELEN KANAKOS
SHARON HARRISON
Joan Woods
ZULLY PANIAGUA
carid kaycar
MERCY CASTILLO
Ruben Vargas
SONIA PAYTON
YVONNE SANDERS
DEAN J
Glen Stewart
LESTER DANIELS

Faisal H
CARMELA DIAZ
Jossiane Sbarra
OBED SANCHEZ
PEDRO LOPEZ
Steven Garcia
Albert Rodriguez
JOSE FELICIANO
Coral Elias
JASMIN AYALA
DAMARIS TRINIDAD
george samuels
JETLIRO LAJAVI
Antonio Flores
Ashley Rodriguez
WILLMARY ACOSTA
EILEEN EICHENSTEIN
ALBERT DELACRUZ
Adul Ranin
JOSE LAVA
PANBILO GONZALEZ
Brimmage Darrell
Gladys Zuniga
ROSELYN CINTON
DYLAN REYES
Rita Law
Evangeline Webs
BRANDON REYES
AL ROSA
Jennifer Johnson
DARNELL ROBERTS
VAL MULRAIN
SANDY MELENDEZ
Danny Donaldson
RICKY QUINONES
ROSEMARY ABREU
M. Cruz
VICTOR CEPEDA
Kiara Wilson
CECILIA RAMIREZ
Kim Wilson
CRYSTAL VARGAS
Bethea Kaia
PETER FALCO
Kim Wilson

NEW YORKERS FOR BEVERAGE CHOICES

Mayor Bloomberg is proposing to ban sales of sugar-sweetened beverages over 16 ounces in New York City.

While New Yorkers would be limited to 16-ounce beverages, they would still be able to indulge in other high calorie items. Fountain and bottled beverages over 16 ounces could no longer be sold in restaurants, movie theaters, sports venues, coffee shops, food trucks or street carts. This restriction will cover everything from soft drinks to juice drinks to sports drinks and even some coffee drinks and teas!

According to the Mayor, New Yorkers need help deciding what size beverage is appropriate. We disagree. We are New Yorkers for Beverage Choices—a coalition of citizens, businesses and community organizations who believe that consumers have the right to purchase beverages in whatever size they choose. We urge the Board of Health to reject this proposed measure. We can make our own choices.

SHAKERAT DUROSINMI
Liu Kai
MONSURAT BELLO
DUROSINMI
ANGEL TORRES
Louis Kahn
Gerardo Valencia
FERNANDO HERNANDEZ
Rafael Valencia
Barack Isixe
FATIMA HIDALGO
BEATRICE DOMINGUEZ
Tiffany Valencia
SOL GUZMAN
SUSAN VINCENTE
Kent Ishimoto
DUNCAN ISHERWOOD
VICTOR CRUZ
Isaiah Ratcliff
JORDAN R.
JOSE PAULINI
Burtner Dave
Vera Percual
JAMES CAMPBELL
Michelle Ciapp
FELICIA CAMPBELL
George M. Zouli
JASON RIVERA
YONEA SEWELL
GEORGETTE LAURENT
mollie weaver
JOSE VAZQUEZ
Antoine Johnson
CHRIS GUEVARA
MARY THOMAS
Ashley Rodriguez
JOHN RIVERA
Alexandra Eidlen
David Rankin
VINCENT CATELLA SR
CRISTINE HERNANDEZ
Spriggs Darren
Mike Zookeri
DAMERCYS CEPEDA
SAMUEL VIGUNAS

Angel Laureano
Jackie Weathers
MOISES HERNANDEZ
AUGESTINE JOHNSON
JOHN GUMAN
Anthony Rodriguez
DENARO ALVERAZ
Anthony Rodriguez
TAYLOR BATTLE
Antonia Rodriguez
DAVID GUZMAN
JOAN EISENBERG
ARTURO BELLO
JOSEPH ROJAS
Antonio Rodriguez
KIMBERLEY MARTINEZ
Karen Eisenberg
KIRA LOOKERY
RITA EISENBERG
EVELYN TORRES
Jainama Eisa
EESA RODRIGUEZ
Josh Ransom
SARA VILLAVICENCIO
Veronica Ransom
MARIA TOVER
Elizabeth Ranolds
TULSIMO HAWKER
Rawls Darryl
Efrain Rano
JOSE LAVA
JOHELISSA GENAO
ALBERT DELACRUZ
Katherine Darroquin
Poindexter Darron
DAVID YACSAVILCA
James Darrion
Ashley Rodriguez
MIGUEL CERMENO
ASTETE
GLORIA GOMEZ
Greg Eidlen
Kamal Rankin
OMAR FONSECA
MARITZA LABOY

Barr Darrell
Joespeh Smith
JOCABETH B.
john smith
ERICA SALVATIERRA
John Smith
EDWARD MALDONADO
Andre Gordon
RAYMOND ALFONSO
CARMEN HERRARA
ANDRINE GORDON
Ardr'a Gordon
CARMEN BAERGE
Jenn Samela
Hafeed Sameera
ASHLEY GONZALEZ
TANA COLON
Vanessa Samedi
JACQUELINE ORTIZ
GLADYS MATEO
Michael Flores
Michael Flores
ANGEL DIAZ
GLADYS PADILLA
Miguel Flores
Luna Zorabe
DEBORAH ARROYO
BLANCA SANCHEZ
Myers Lauree
Danny Weathers
STEVEN MARTIN
ARIEL JOHNSON
LUIS DIAZ
JESUS MANGUAT
CARMEN DELGADO
NICOLE DACILIA
Eric Albert
MARGARET ZIMMERMAN
CALVIN CARTWRIGHT
LEON MILLER
Lenz Latoya
Sherrod Mere
MARGARITA ALVAREZ
MARIA MELENDEZ
Amanda barnes

NEW YORKERS FOR BEVERAGE CHOICES

Mayor Bloomberg is proposing to ban sales of sugar-sweetened beverages over 16 ounces in New York City.

While New Yorkers would be limited to 16-ounce beverages, they would still be able to indulge in other high calorie items. Fountain and bottled beverages over 16 ounces could no longer be sold in restaurants, movie theaters, sports venues, coffee shops, food trucks or street carts. This restriction will cover everything from soft drinks to juice drinks to sports drinks and even some coffee drinks and teas!

According to the Mayor, New Yorkers need help deciding what size beverage is appropriate. We disagree. We are New Yorkers for Beverage Choices—a coalition of citizens, businesses and community organizations who believe that consumers have the right to purchase beverages in whatever size they choose. We urge the Board of Health to reject this proposed measure. We can make our own choices.

ISRAEL MELENDEZ
ANNE MANCUSI
BETHINER JIMENEZ
Jose Alamo
Dewry Rodriguez
STEPHANIE ROBINSON
Nicole Edwards
LOIS BROGDON
Cecilia Ramos
GREGG MOORE
glenda daniels
LISTON ARCHIE
Wally Pena
JOSEPH NASARIO
KARINA LACHAPELLE
FRANCIS CHOW
JCLAIRE WATCHMAN
Elizabeth Nelson
JAMES DICKEY
GEORGE BRUNO
RENAULT PATTERSON
DAVID MELZER
JUAN TIRADO
alfredo balboena
Delaney Mahani
SAMANTHA DIVIDU
ANA L. CACERES
Cayla Adedej
Garcia Yolanda
JONATHAN BAPTISTE
John Lafrese
SHYEM BROWN
JOHN WALLACE
CHANEL GERMOSEN
Martinez John
JONATHAN CRUZ
Gwendolyn Thompson
AVERY JACKSON
KATERIA LANTIGUA
luelise Hernandez
Mike Simone
MARIA MARTINEZ
SAMANTHA MONTGOMERY
Joshua Gondils
CHARLES RUTLEDGE

J. C. CLARK
Millie Fernandez
J. FELICIANO
Mariso Rivera
URIEL LOPEZ
PAUL DIAZ
ALEJANDRINA BRIOSO
Joe Pomono
CHARLOTTE BRUCE
CHARLES LAMB
Justin Corona
JUAN PEDRO
Jimmy Ortiz
Davis Carl
SAMMY BROWE
BRUCE PHILPS
Barbee Nicholas
CRYSTAL BUNTIN
Cleamore Bumpus
Carmen Mentos
TEE JAMES
BENEE COLEMAN
Charlton Barbara
REGGIE MANCE
BENJAMIN MALDONADO
JUSTINE BROWN
Dolores Ahman
ANTHONY ZAHTILA
YOLANDA CONNER
Wade Langley
NICOLE HUMBERT
Chestnut Warner
PACTRICA KING
DENISE SANCHEZ
Nathan Johnson
Aida Tineo
JACOB MELENDEZ
JOSHUA MELENDEZ
Newton Herring
LUIS TORRES
Da'Qquem Skinner
DIAMOND GUZMAN
MARILYN GONZALEZ
Catherine S
KRITZIA BARRETO

FUGI THOMPSON
Vicent Fields
Jamie Rivera
MORRIS EVERS
Christian Diaz
DANNY CRESTON
LUIS ROMERO
SHERRI POWERS
H. FRANCISCO
Michelle Cota
BEVERLY OSTRANDER
RUBEN DIAZ
Adrian Carney
ALBERTO
ANN TORRES
Sara Morales
MERCEDES VASQUEZ
Joey Boba
JAYSON RODRIGUEZ
Maulins Mateo
EFRAIN MARTINEZ
Giulia Anticaglio
Miguel Lopez
SERGIO
Rodriguez Salomon
ADA RIVERA
RADAMES ORTIZ
Daniel Fleschner
Sevgiv Rivivu
KATIMA GREEN
GEORGE PEREZ
Marsan Djelsovic
Mohammad Qazi
CHRIS GRENFELL
ASHLEY WHITE
Adrienne Crubbrest
Kathy Pabon
DAWN JEFFERSON
EMILY ELLIOTT
Ernest carver
MELISSA RIVERA
Debbie Morgan
EVELYN CRUZ
Michael Boston
Gene Mazza

NEW YORKERS FOR BEVERAGE CHOICES

Mayor Bloomberg is proposing to ban sales of sugar-sweetened beverages over 16 ounces in New York City.

While New Yorkers would be limited to 16-ounce beverages, they would still be able to indulge in other high calorie items. Fountain and bottled beverages over 16 ounces could no longer be sold in restaurants, movie theaters, sports venues, coffee shops, food trucks or street carts. This restriction will cover everything from soft drinks to juice drinks to sports drinks and even some coffee drinks and teas!

According to the Mayor, New Yorkers need help deciding what size beverage is appropriate. We disagree. We are New Yorkers for Beverage Choices—a coalition of citizens, businesses and community organizations who believe that consumers have the right to purchase beverages in whatever size they choose. We urge the Board of Health to reject this proposed measure. We can make our own choices.

J. DAVILA
MADELENA FONTANEZ
Rivera Arily
MARGARITA ORTIZ
Jerry Lorenzo
Sorellen X
IRENE OCUDRO
EDWARD MARTINEZ
Gonzalez Kervin
Julio Vazquez
CHARLES MARTEZ
Ebred Jacqui
EDWARDO GOMEZ
EVENE SUMMERLIN
LIANA GRENDELL
TANYA JONES
Jeri Hankerson
AUGUST SCOTT
LATISHA JONES
DIANA RECA
Alan Garcia
Jessica Romeno
BILLY DIAZ
SONIA FIGUROA
MARYANN ERICKSON
AUGUSTO SANTANA
DEBRA REID
Alex Davis
NICOLA DAVIS
George Perez
CRHRISTINA ORTIZ
JOE STEAD
Kristina Clemente
maryorie noriega
LILIANA LAURANO
LORENA FLORES
SUSAN C
Boston Michael
PEDRO COURINAL
KRYSTLE BIRCH
Larry Bass
Kathy Marante
DESEREE LEE
ANA MEJIAS
M. Alexander

Julio Gote
AMY COLON
Katie Lay
ILIA COLON
Xenia Tores
LUIS MARRERO
Cynthia Hill
HIFARO CARTEGENA
Schenelle Smith
MARGARITA NUNEZ
KEYDRA SALCEDO
Carlos Gonzalez
gain salazar
KRISTEN ABAD
ROSANN FISHER
LUIS ARCE
Annette Rivera
ALENARD LELESMA
EMMANUEL LEDESMA
Leslie Dini
X. Leonard Pryor
KASSIME KONATE
ISAMAEL PEREZ
Carol Crespo
GRACE P
SAMUEL ALLENDE
ANASTINIA GONZALEZ
Luis Cartagena
Rhonia Moreau
YARITZA CAZARES
JEANNETTE MADERA
Beatrice Bookye
Pickett Maurice
GEORGE BERAUDEZ
ROBERTO BATISTA
Jerris Arce
Christopher Lopez
SANTA FIGUROA
Xiong X
WILL SMITH
JANICE WHITE
Melnick Ken
FILOMENA VASQUEZ
LEONARD TURNER
ROSALIND OLDS

Clementine Jackson
Haitham Subaihi
ATTAGRACIA LOPEZ
SONIA NVELEY
Stephanie Haller
YAVAIRA TORRES
MARION SCIDA
MARIA GONZALEZ
Evylina Garcia
Trinity Roman
NORMA CANCEL
Michael English
PABLO ANTONETTY
LEONARD THOMPSON
Lisa Reeves
THOMAS MORRIS
Kadeem Davis
Justin Perez
MARTHA MOREIRA
VANESSA PEREZ
Victor Clarke
CHRISTIAN PEREZ
Hamcon Nirman
Sheila Butler
MILLIE BONILLA
Matthias Meyer
SANQUENETTE HALL
ARMANDO ROMAN
Eileen Barron
Denita Zellula
SHALIESHE MATTHEWS
Denny Zeller
Juan Lassends
LINDA JORDAN
ARMANDO CINTRON
Adelaida Lassalle
JAMES BOOMER
Deborah Watkins
FAUSTERE CALDERON
F Watkins
JOSE SANTOS
RICHARD LAZGUEZ
Ellaenese Johnson
Eric Johnson
WALTER DARDEN

NEW YORKERS FOR BEVERAGE CHOICES

Mayor Bloomberg is proposing to ban sales of sugar-sweetened beverages over 16 ounces in New York City.

While New Yorkers would be limited to 16-ounce beverages, they would still be able to indulge in other high calorie items. Fountain and bottled beverages over 16 ounces could no longer be sold in restaurants, movie theaters, sports venues, coffee shops, food trucks or street carts. This restriction will cover everything from soft drinks to juice drinks to sports drinks and even some coffee drinks and teas!

According to the Mayor, New Yorkers need help deciding what size beverage is appropriate. We disagree. We are New Yorkers for Beverage Choices—a coalition of citizens, businesses and community organizations who believe that consumers have the right to purchase beverages in whatever size they choose. We urge the Board of Health to reject this proposed measure. We can make our own choices.

Nathaniel Tollison
LISA SANDERS
Richard Tolibio
DIANA PEREZ
Altagrada Hidalgo
YVETTE GARCIA
M. MURRAY
Erika Hidalgo
Mavy Smill
IMANI BROWN
Tameika Smiley
PATRICIA SIRGIOVANNI
STANLEY KIRSCHENBAUM
Ingrid Gonzalez
Irma Gonzalez
WALTER ALEXANDER
Lissette Saez
GINA BROOKS
William Saez
NORA PHINN
MICHAEL MACHADO
Carlos Figueroa
ODJETTA JACKSON
Carmen Figueroa
Daniel Rivera
THOMAS CONNOR
Danilo Rivera
WALTER HADLER
ANN DIGENNARO
MARLENE BENSINGER
PYOTR ORLOV
William DiGeloromu
Larry Pride
PAULA EDWARDS
Larry Pride
ALIDA MATTOS
YVETTE MARTINEZ
jimmia craft
SADIE GRIFFIN
Tiesha Craft
Dina own
CATHERINE HOFFMAN
Shoheen Owhady
BETTY LIVECCHI
CAROLINE CHISOLM

Amanda Carrero
Carmen Carrero
PATRICIA BARKER
Eloisa Morales
ALAN LEDERMAN
KENNY TIN
Eric Morales
ANNE GRIFFIN
Maria Bonhomme
JUDY GLOVER
Christina Bongabong
Carmen A Matos
GLORIA GEDDIE
JACQUELINE TAUB
Christopher Matos
STEPHEN FRIEDLAND
Kyran Appow
ZYGMUNT CZERWINSKI
Tasha Apples
CARLINA TULENKO
Jasiman Lopez
KEVIN OLEARY
Jason Lopez
F. Wright
WILLIAM JENNINGS
Frank Wright
NATALIE PARISI
William Kelly
SOLOMAN JONES
Shauny Kellt
VICTORIA HOGAN
Carolyn Vasavez
MICHELE JACOBS
PETER YUN
DIANA VARRICCHIO
JACEK LIPIEC
Richard Jackson
ROBERT JACKSON
ESTELLE GRAY
Carrie Stringfellow
REGINA KESSLER
REBECCA ZAMORA
Tracy Stride
CHARLIEMAE MOTEN
Robert Haimson

EVELYN VALENTIN
Dexter Hailey
DAVID SCHNEIDER
GIOVANNI DIMARCO
Jimmy Schneider
GWENDOLYN GRIPER
Leesa Garcia
CLAUDE CARSON
TONIA MORTELLITI
Leticia Garcia
Juan Rojas
SUSAN MIGDAL
ELIZABETH WILLIAMSON
Leonida Rojas
DANIEL FINKELSTEIN
Rodriguez Elsie
OTHA NORRIS
Shane Elmore
Jonathan Rebester
ENID AIN
DELORES WILLIAMS
LINDA SOLED
Tommy Rebello
Tieneka Davis
RICHARD MOSES
Tyrell Davis
Natasha Perez
LALONA MACK
CRISTOBAL RODRIGUEZ
JOSEPHINE RODRIGUEZ
Nellie Perez
Killbrew Clarence
MICHAEL DOWD
Travis Claramella
ROSA DOMINGUEZ
MASON APRILE
Abdull Quick
ANNIE CROSBY
RENEE MARMER
Ramon Cruz
JOANN SAGONA
Kyle Paczkowski
INEZ JAMES
Alyssa Castagliola
Deirdre Morris

NEW YORKERS FOR BEVERAGE CHOICES

Mayor Bloomberg is proposing to ban sales of sugar-sweetened beverages over 16 ounces in New York City.

While New Yorkers would be limited to 16-ounce beverages, they would still be able to indulge in other high calorie items. Fountain and bottled beverages over 16 ounces could no longer be sold in restaurants, movie theaters, sports venues, coffee shops, food trucks or street carts. This restriction will cover everything from soft drinks to juice drinks to sports drinks and even some coffee drinks and teas!

According to the Mayor, New Yorkers need help deciding what size beverage is appropriate. We disagree. We are New Yorkers for Beverage Choices—a coalition of citizens, businesses and community organizations who believe that consumers have the right to purchase beverages in whatever size they choose. We urge the Board of Health to reject this proposed measure. We can make our own choices.

MELINDA FISHMAN
DIANE HIRSCHFELD
Marquel .Boxill
MILDRED RODRIGUEZ
Taisha McCarter
LEAH NEBENZAHL
Lillian Aroola
LINDEN NEBLETT
Rivera Lourdes
Ricke X
JOYCE DAULA
JOANNE SCOPINICH
Niloy Khan
Noel Vega
LISAMARIE PARRINELLI
ROOSEVELT THOMPKINS
TRACEY JAMES
MAMIE WILSON
April Sutton
STELLA HARRISON
McEarvin Harden Jr.
Chanice Seda
RUBY AUGUSTUS
ROBERT JOHNSON
BARBARA GARRIDO
DAVID ROSA
Dardom Ronald
MARTHA PEREZ
PAULA ESMONT
Silva Rene
MARYLOU MORAN
Felix De Jesus
CARMEN COLON
Carly Perez
MYRNA KANTER
Dan coben
RAYMOND ADAMS
Howard Nuer
ROBERT EISENSTADT
ANGELINA SORIANO
helton c
MICHAEL RIPPA
RUTH MICKOL
JUDITH STAMMREICH
Joan Baty

Echevarria Marcus
WILLIAM CARIELLO
DELORIS HARRELL
Hamira Alhasah
KellyAnn Hughes
NICHOLAS FIGLIOLO
Evangeline Lecque
STEVE GRIFFITH
Ken West
MARC GORDON
ROSALIE LITTLEJOHN
Paula Jones
Kris Torres
JOHN LAROCCHIA
JUERGEN SCHRODER
MAURICE HOLDEN JR
Jose Pagan
SHEILA GLOVER
ALBERTO GONZALEZ
jennifer castillo
BENJAMIN WILLIAMS
Julian mosley
Janique Bradley
PHILIP ANDERSON
ISMAEL TORRES
JOANELLA MCCOURT
DEBRA DAVIS
Jackie Artis
Eugene Lucas
BRIAN DURAN
Nelson X
PAUL FARKAS
NELSON LEVINE
Justin Kim
Jonathan Velacruz
JEANNE SILVERS
Elloit James
VIRGINIA BOYKIN
Paula T
OSHER BRONSHTEIN
ESTHER MCCLAY
Lashawn Harraway
DAVID SILVA
Juan Sempertegui
ROBIN SHERMAN-EPSTEIN

ANTHONY GATTO
P.J.B Rosa
JOSEFINA QUIJADA
HERIBERTO MONTALVO
Elisa Estades
Yasmin Reyes
BEATRICE DELMONICO
NATASHA SANDLAIN
Bill Deberg
Dashawn Perkins
DOLORES DOCCOLA
IRIS LOPEZ
GERARD COHEN
Brittany Nunez
ROSE KLASS
Elizabeth C.
JOAN BEMBREY
Davon Mikes
VALERIE DEMATO
APPELLER SUMMERS
Nathaniel Bean
Comacho Maria
ANNETTA GREEN
KETRIANA YVONNE
Cristy Alifonso
Ryann Rupp
ROBIN PAQUETTE
Hanmin Lee
JENNIFER AIELLO
Patricia White
ANNE COTE
JOEL MORRIS
Jason Jones
Fernando Torres
DOROTHY MATTHEWS
FILOMENA VASQUEZ
Diamond Holmes
Bryant Smith
SANDRA CHENG
Amesa Gradison
EDWARD BARCIK
ALPHONZINA WATERS
Stacy Sanchez
FRANK IACONETTI
Joe Fodianyo

NEW YORKERS FOR BEVERAGE CHOICES

Mayor Bloomberg is proposing to ban sales of sugar-sweetened beverages over 16 ounces in New York City.

While New Yorkers would be limited to 16-ounce beverages, they would still be able to indulge in other high calorie items. Fountain and bottled beverages over 16 ounces could no longer be sold in restaurants, movie theaters, sports venues, coffee shops, food trucks or street carts. This restriction will cover everything from soft drinks to juice drinks to sports drinks and even some coffee drinks and teas!

According to the Mayor, New Yorkers need help deciding what size beverage is appropriate. We disagree. We are New Yorkers for Beverage Choices—a coalition of citizens, businesses and community organizations who believe that consumers have the right to purchase beverages in whatever size they choose. We urge the Board of Health to reject this proposed measure. We can make our own choices.

AARON SCHNEIDER
JAY HIMMELSTEIN
PAULA WILEY
Pete Smith
Andres Gonzalez
CHRISTOPHER BELL
Dina Saleh
MIKHAIL GRINSHTEYN
MILDRED RUTTNER
PATRICIA FITZPATRICK
Aida Rivera
DAISY HOWARD
SALVATORE PAESE
Fatima Disg
ALBERT PUGLIESE
NORMA KELLER
Morales Cristina
GEORGE AXELRAD
Anay P
JOHN MCMAHON
EVENE SUMMERLIN
Lynch Carter
Sixto Moreno
SOFIA BERNSTEIN
LAWRENCE GOLDBERG
Elise Borelle
KATE MCHALE
Michelle Maycock
LUCILLE MENITE
Victoria Arenas
ANTONIO LOPEZ
SHENG HUIJIAN
Tymeem X
MURRAY BUCKMAN
CATHERINE KENNEDY
GEORGE ANASTASIOU
ARLENE VASTION
SUSAN KINGSTON
ALLISON JACKSON
IRENE GRUBER
Marpreet Suijr
BOOKER GELZER
LYNDA MYLES
diedra hamilton
Selena Scott
FRANK PERCIAVALLE
STEPHANIE SUTTON
Christopher Garcia
GARY YUEN
JOSE ROMAN
GALE RILEY
Mysonn Ent
Connelly Reginald
LISA GREENWALD
INGA WEIL
Emily Davis
Jorge Perez
CAMILLE ANASTASIOU
Annette Clas
BORUCH BRIKMAN
Howard Noble
IRA HAIRONSON
SAZAN SAVAS
Butta Buttacakeee
Victor Mibbler
GERVIN GRIFFIN
PHYLLIS CRISTADORO
Kishma Bartlette
JAMES MANTOVI
RONNIE ANTEZZO
NORMA APPLEBAUM
Tony Alejandro
Vashon Watts
Zack Watts
MARIA SCHNEIDER
JOHN ORTIZ
JOSEPH SFORZA
Cindy Johnson
OTELIA NICHOLSON
CLIFF JOHNSON
Travon Malone
ALFREDIA BARRETT
BENJAMIN SOLOMON
Mcthomas Aisha
LISA TONNS
DEBRA ADAMS
Chauncey Tonlinson
CHRISTOS KALOGEROU
GILBERTO SUERO
Sabrina Hill
Samantha Hill
JANE CORDO
Elizabeth Zapata
EMILY DEHANEY
Veronica Larcita
DOROTHY HAMILTON
Sylvie Smith
LOUIS ROCCO
EMMA VALDES
TAIWAN L. SMITH
DIANA GONZALEZ
SHEILA BRESALIER
Digna Gonzalez
ELBA FLORES
Martina Washington
PHILIP WARE
Kevin Johnson
KENNETH BROMBERG
MANUEL VELEZ
JOSEPH SALAMONE
Monique Salamanaca
VICTORIA CORADIN
SOCRATES SKIADAS
Jamel Finkley
ROOKWATTIE WARREN
Brendan Finklestein
Latoya tittle
SANFORD SCHLOSS
MELVIN TAYLOR
Jennifer Heyward
ANDREW SCAVONE
Candi Rivera
Candice Rivera
EVA PISCITELLI
ATHENA SMITH-BROOKS
Christien Dimas
DORIS GOTTLIEB
MARCOS DIMAS
Melisa Slunaker
PROVIDENCIA COLON
MARGARET MURRAY
Karen Gonzalez
Gary prker
PEARL HARRIS
BERNADETTE WALKER

NEW YORKERS FOR BEVERAGE CHOICES

Mayor Bloomberg is proposing to ban sales of sugar-sweetened beverages over 16 ounces in New York City.

While New Yorkers would be limited to 16-ounce beverages, they would still be able to indulge in other high calorie items. Fountain and bottled beverages over 16 ounces could no longer be sold in restaurants, movie theaters, sports venues, coffee shops, food trucks or street carts. This restriction will cover everything from soft drinks to juice drinks to sports drinks and even some coffee drinks and teas!

According to the Mayor, New Yorkers need help deciding what size beverage is appropriate. We disagree. We are New Yorkers for Beverage Choices—a coalition of citizens, businesses and community organizations who believe that consumers have the right to purchase beverages in whatever size they choose. We urge the Board of Health to reject this proposed measure. We can make our own choices.

carl privott
DONNA FISHER
John Creeoilnor
DEBORAH HOUSTON
Dionne Creeny
BEATRICE SAVOIA
Fanon Saadiq
Tara Figueroa
LILLIAN DALEO
MAUREEN ZAWISLAK
NECHAMA P
OLGA P
DEBORAH DALL
ANNA GILDERSLEEVE
Jermaine Carroll
ROBERT MURCHIE
Johanna Carroll
Francisco Rivera
YVONNE ALEXANDER
ANTHONY VENDITTI
VIRGINIA DIBBLE
Tanya Moran
PAULA HEALY
Theresa Moran
YOLANDE FARQUHAR
ERNEST CONTRI
THOMAS BONNETT
YOLANDA FONSECA
Adrien Bonner
ROY PRESCOTT
MAURICE ALLEN
CHARLES ZALBEN
Tyese Couteen
MICHAEL ROBINSON
James Matthews
JANICE MATTHEWS
YVETTE ALMODOVAR
JACQUELINE BIAGGI
Nadia Arancibia
SYDNEY HOROWITZ
Lianne Arana
Michael Ott
MILDRED KLEINERMAN
ESTHER TESTMAN
Ida Carr

PEARL SHAPIRO
Edwin Lopez
Efrain Lopez
MAXINE IGLA
luis morales
MARGARET GATTO
MARY GARCIA
Eric Boiie
Larry Wyche
EILEEN PORTILLA
Monique Wyche
DEBRA BROWN
Brente Kelly
BOHUMIR DRENCENI
Bryan Kelly
FRANCES DISPIGNA
KEVIN TIERNEY
Cathy Matias
ANNA LEWKOWITZ
Holly Any
Luis Vasquez
INGER ROSS
Luis Vasquez
ANNIE PIERCE
ROSANNE PANE
Jeffrey Jackson
SHARYN SACHER
Jerilyn Jackson
RICHARD MARTIN
Lina Lopez
Mariel Suarez
EARL SCOTT
Michale Suarez
IVONNE CUPELES
Morgan Hall
FRANKLIN BRAZELL
Norma Hall
RICHARD GLATZEL
YOLANDA WRIGHT
ELOISE WEIFORD
VIRGINIA LAMACCHIA
F. Keep
Steven Schwab
LEIVY OBERLANDER
HARRY VARGAS

CAROLINE SCHUYLER
LEONID NOR
Isabel Garcia
CARMELA GIORDANO
Isman Garcia
Hibo Vargas
NAOMI REYES
VICTOR MALYAR
Karly J.
Lenore Rolls
ROBERT BABIAN
Dumin Rollo
ALVIN PERLZWEIG
GAIL RESNICK
Mr. Emmanuel
Reyes Emmanuel
GLADYS CANDELARIA
Reginald Stone
MONICA SOELLER-HERZEL
HELEN KANAKOS
Fred Ha
Marie Reed
CHRISTINE OWEN
MARY REED
DELORES LUCK
Nathaniel Davis
MICHELLE COHEN
ANTONELLA ERAMO-MORRESI
Nathaniel Davis
Jacqueline Schalor
VINCENT HALE
MENDEL GREEN
Navo Garcia
Luz Perez
MICHELLE NAPIER-OSORIO
Lydia Perez
DIANE BRANTLEY
JULIA THOMAS
Helene Clark
GAIL DAVIS-BERNARDEZ
Hillary Clark
VERONICA STEPHENS
Fludd Roger

NEW YORKERS FOR BEVERAGE CHOICES

Mayor Bloomberg is proposing to ban sales of sugar-sweetened beverages over 16 ounces in New York City.

While New Yorkers would be limited to 16-ounce beverages, they would still be able to indulge in other high calorie items. Fountain and bottled beverages over 16 ounces could no longer be sold in restaurants, movie theaters, sports venues, coffee shops, food trucks or street carts. This restriction will cover everything from soft drinks to juice drinks to sports drinks and even some coffee drinks and teas!

According to the Mayor, New Yorkers need help deciding what size beverage is appropriate. We disagree. We are New Yorkers for Beverage Choices—a coalition of citizens, businesses and community organizations who believe that consumers have the right to purchase beverages in whatever size they choose. We urge the Board of Health to reject this proposed measure. We can make our own choices.

SARAH UNGAR
Zengio Ellinto
Mitchell Nikia
Kaseere Nikeesha
PATRICK FEDELE
ROSEMARY CACCESE
LUCY SANTIAGO
ANTHONY CIRILLO
MANNETTE BURWELL
Maria Buruca
West Raymond
MYRNA LEVENHAR
MAUREEN MCGRATH
Cotto David
Diamaris Rodriguez
RONALD COLBERT
MAUREEN VALENTI
Nigel Edwards
TYRA WILLIAMS-OWENS
Cecilia Ramos
IMANI QRYN
Gorgeous Daniels
HUMBERT ZENGA
Wendy Pemotte
KAREN MCMAHON-CLARK
Matt Chow
ERROL NELSON
DAISY JACKSON
JOANN DIGENNARO
Gregory Bruno
deborah Melvinay
MARIA ANDRUZZI
IMRAN RIFFAT
HILDA BALBOA
LinSa Mahammad
BETTY LYND
JANE KLOECKER
Kenneth Adede
Green Yolanda
TAi WONG
Lawrence Lafredo
MACKSHERROLL
GORDON-BELLAMY
Jon Wallace
RENDAL DAWKINS

Masters John
RONALD GRANVILLE
HORTENSE THOMPSON
ANGELA EVANS
Jacklyn Hernandez
MARY EVANS
Nicholos Simone
PATRICIA SCHMIDT
TEDRA MCNEIL
Vlad Gonchan
DARRYL RUTLEDGE
ERNESTA GIORDANO
ROCHELLE WILENSKY
Minerva Fernandez
MIAZI ULLAH
Marisol Rivera
JUGMOHAN TACOORI
Pedro Diaz
L'pomme Pomme
EILEEN KASPAR
ADAM MACLEAN
Karina Corona
JOHN ORTIZ
DINA MASSA
MARYANN MICKENS
Hodge Carl
Nicole Montoya
ARNOLD FINE
ARLEEN HESS
Tareak Blair
Abdiel Martinez
EDNER AURA
MARVIN STEINER
Mephliz Angelica
CATHERINE LOMUSCIO
JEANNETTE AYCOCK
Mary Winby
DAVID ESTES
Raj Kanagaraja
STANLEY DAVIS
Selwyn Taylo
RANDY FRANKEL
RICHARD MARCHETTI
Teresa Lee
Dashawn Weston

RAYMOND DELGADO
Michelle Jones
NICK ACIERNO
Jose Torres
MARK SCURTI
Miles Holland
ELAINE BERGER
Javier Quiles
JOSEPH ACQUAVIVA
EDMUND PETRO
Mirla Cruz
MICHELINA VELLA
Dominique Padilla
ROSEMARY MOYANO
Emanuele Castelli
Nalean Morrison
ESTHER EIZIKOVITS
MATTHEW HAHN
Joshua Boyer
Joy Mccawley
ROSEMARIE BILLERA
JULIE FISSINGER-MULCAHY
Wilmelia Arroy
CLAUDIA SMITH
Cindy Low
Raluge X
LAURA COSTA
Lev Khon
HELEN HORTON
Justin Vega
EDWARD ESCOBEDO
KATHLEEN MARTINO
Robinson James
Carlos Swensen
EMIL DESCARTES
LEIGH MORSE
Maurice Hardy
Caroline Segarra
ANDREA JORDAN
Nirvana Garves
ABIGAIL CONCEPCION
MARGUERITE VOZZA
C. Roni
ROSALYN LIPSKY

NEW YORKERS FOR BEVERAGE CHOICES

Mayor Bloomberg is proposing to ban sales of sugar-sweetened beverages over 16 ounces in New York City.

While New Yorkers would be limited to 16-ounce beverages, they would still be able to indulge in other high calorie items. Fountain and bottled beverages over 16 ounces could no longer be sold in restaurants, movie theaters, sports venues, coffee shops, food trucks or street carts. This restriction will cover everything from soft drinks to juice drinks to sports drinks and even some coffee drinks and teas!

According to the Mayor, New Yorkers need help deciding what size beverage is appropriate. We disagree. We are New Yorkers for Beverage Choices—a coalition of citizens, businesses and community organizations who believe that consumers have the right to purchase beverages in whatever size they choose. We urge the Board of Health to reject this proposed measure. We can make our own choices.

Lisa Espinal
SUSAN SULTAN
Wanda Requena
AMADA DELEON
Ana de las Nueces
Antonio perez
ROBERT CORRIGAN
JESUS OSORIO
Dores Cochran
SILVIA NUNEZ
ROBERT FOX
EDUARDO ELGUEDO
EILEEN C
Kaitlin Mieth
JENORA HOPKINS
PATRICIA VELASQUEZ
M Bautista
Gilson Marguerite
ALBERT KO
JOSEPH MALDONADO
Hassan Ali
Joe Ratham
ANA COLLADO
Dana Davenport
CARLOS AREDONDO
JAVIER
Ana Perdom
DIANA MARTINEZ
RAFAEL RODRIGUEZ
Heather Ciaramello
Yasmin Perez
CARLOS NICOLE
AIDA FORTUNA
JOSEPH CINCOTTA
Santiago Nicky
DENYSE COLLYMORE
KENDRICK DAVIS
Jennifer Burchette
Carmelon Rodriguez
JOSE A. ADON JR
Eten Edwin
JOSE A. ADON SR.
Priscilla Sasser
LEYINSKA ORTIZ
Gloria Galona

KEVIN BURGOS
Alberto Nieve
CRUZ MELENDEZ
MARIA RAMOS
Alexis Burgos
CARLOS RIVERA
Luis Merced
JOSE PEREZ
Derrick Barksdale
JOSE PEREZ
Andres Pereira
MATTHEW DELEON
Traguila Cieza
George Nichols
SAPPHIA CORTEZ
ELIZABETH VEGA
Paris Bunion
Keith Stefanowitz
LATRICIA MENEFEE
CAROL LUCIANO
Betty Gutierrez
kevin smith
AYSHATIQ MORTON
RAFAEL MOORMET
Sonya Gordon
RENI ROBERTS
HEIDI CRUZ
RODNEY ROBERTS
MARIA MEDOZA
LUIS ORTEGA GONZALES
Campbel Domon
JOSUE NIEVES
Carey Domo
Scott David
YASMIN AVEVILO
Christine Valentin
SERA COSTILEO
MICHAEL NACARIO
kevin itwaru
Monson Torres
ELIZABETH FERNANDEZ
KELLI MORTON
Olivia Hodeges
Adam Flores
DAVID FLORES

Alex Flores
MICHAEL CARMELES
Katrina Smith
JEFFREY RIVERA
MARC GORDON
JOHELISSA GENAO
ANSEL SANCHEZ
Svetlana Samandyk
JESSIE JACKSON
Sylvia Flores
Monica Wilson
JASLEEN RUIZ
Mike Kafantaris
JONATHAN FIGUEROA
ARIEL VALDEZ
IVONNE RIVERA
WALESKA RIVERA
Hedgren Isaiah
NORBERTO TORRES
JOSE LUIS SOSA
TERESA HOARD
JAIME FIGUEROA
Lakisha Smith
JEREMY FIGUEROA
SEAN MILLER
PAUL GOOTENBERG
Alicia Valentin
JOSE SILVA
LUIS NADRAL
Vucetic Ivan
JULIUS STEIN
JONATHAN FIGUEROA
LINTELL ROBINSON
Angelo Gutirrez
CALOUS PAVY
Mariveth Cruz
Kelly Paduani
ANA F. CONCEPCION
LATISHA VILLANUEVA
Sonia Castillo
VICTORIA ROSARIO
Carlos Mortes
KAYLA CASIGES
Paula Bracero
malik mcclinton

NEW YORKERS FOR BEVERAGE CHOICES

Mayor Bloomberg is proposing to ban sales of sugar-sweetened beverages over 16 ounces in New York City.

While New Yorkers would be limited to 16-ounce beverages, they would still be able to indulge in other high calorie items. Fountain and bottled beverages over 16 ounces could no longer be sold in restaurants, movie theaters, sports venues, coffee shops, food trucks or street carts. This restriction will cover everything from soft drinks to juice drinks to sports drinks and even some coffee drinks and teas!

According to the Mayor, New Yorkers need help deciding what size beverage is appropriate. We disagree. We are New Yorkers for Beverage Choices—a coalition of citizens, businesses and community organizations who believe that consumers have the right to purchase beverages in whatever size they choose. We urge the Board of Health to reject this proposed measure. We can make our own choices.

TRACEY LAWRENCE
CRYSTAL ANN LAWRENCE
Josephine Arroyo
JOSEPH NIKAC
Richard Lozada
Patrick X
ANNA DANIEL
LILLIAN KIENLE
AYAWA DOMINGO
Freddie Vega
CLAUDIO ALUCIDA
WALESKA RIVERA
Michael James
Earl Sykes
IVONNE RIVERA
ANGEL SANTANA
Jamie Harkless
JUSTIN SULLIVAN
Adja Seitaj
Angel Gascia
IVETTE FUENTES
Paulibierto Roper
C. DAVILA
Jasmine Espinosa
IRIS DAVILA
Fernando Resto
MELISSA MARCIAL
BERTHA RAMIREZ
Angel De'Carolis
RIANA RAMIREZ
Amanda Perez
DIANNA SAHAD
Crystal Coerbell
Luz Nunez
JONNY MANTRA
PETER MALDONADO
BRIAN C
JOAN DIFO VASQUES
Hernandez Miguel
CAROLYN PALMA
Yvan Bayama
LORI PALMA
Ramos Maria
ZHA ZHO
Nixon Alicea

DARSY VASQUES
Mike Bolton
DANYY VASQUES
Ramos Lee
Tiffany Whippet
WILFREDO VASQUES
MARIAH MARTINEZ
Luke Jones
Jenny Torres
LINDA AZON
INEZ HOLLIS
MONICA ANCHUNDIA
Derrick Smith
FRANCES RIVERA
OLGA NEGRON
Dana Gouldthorpe
Rosalee Pagan
IVETTE FUENTES
Meybel Castillo
DAVID BARBAS
RICHARD MOSES
IRIS DAVILA
C. DAVILA
ELIZABETH BRADEN
Magdalena McConnell
MELISSA MARCIAL
BERTHA RAMIREZ
GEORGE ARSENIS
DAIANA SAHAD
anthony lubrano
Olga X
RIANA RAMIREZ
PETER MALDONADO
Wentz Kim
Barbara Vega
JONNY MANTRA
CAROLYN PALMA
JOHN JAMES
Roma Syrups
LORI PALMA
JOAN DIFO VASQUES
Farrah haroon
jennifer sellers
MALIK MORALES
JESSICA MORALES

Andre Gaston
ANNA SICA
Solibet Rosa
Christina Esposito
MONIQUE ATORTE
ZHA ZKO
meyinta revera
ANJA WRIGHT
Simone L. Dearwood
FRANCIS PERILLO
AMANADA CRUZ
JEANETTE ESTEVES
STEPHEN COHEN
Ivette Nunez
EDDIE CALDERON
EVELYN GARCIA
Paul C.
Sobiery Mike
T. BARNES
TABAITHA RODRIGUEZ
Brandon Bazemore
Machodo Maria
LAURA CRESP
MARY ALTIERI
Torres Alicia
Mara Cassata
ELIZABETH ALONSO
CHADELY ORTIZ
kenny Lee
Shimanie White
ELESIC MEJINA
Kevd Jones
EDWIN BANCHEZ
Isaac Torres
CARLOUS DAVY
LINDELL JOHN
SHELIA HOLMES
Claire smith
MONIQUE MARIANA
Michael Grace
LIZ EHID
Edith Rawls
KAREN FREEMAN
Noreh Raul
JONATHAN GILMORE

NEW YORKERS FOR BEVERAGE CHOICES

Mayor Bloomberg is proposing to ban sales of sugar-sweetened beverages over 16 ounces in New York City.

While New Yorkers would be limited to 16-ounce beverages, they would still be able to indulge in other high calorie items. Fountain and bottled beverages over 16 ounces could no longer be sold in restaurants, movie theaters, sports venues, coffee shops, food trucks or street carts. This restriction will cover everything from soft drinks to juice drinks to sports drinks and even some coffee drinks and teas!

According to the Mayor, New Yorkers need help deciding what size beverage is appropriate. We disagree. We are New Yorkers for Beverage Choices—a coalition of citizens, businesses and community organizations who believe that consumers have the right to purchase beverages in whatever size they choose. We urge the Board of Health to reject this proposed measure. We can make our own choices.

TICHINA X
Wiggins Stephen
Robert Wilson
TIFFANY STEWART
Ronald Wilson
SARA MEDINA
SENALT TEWELDER
Faical Kabore
Rezwan Kabir
PHILLIP DAVIDSON
Jennifer Valdez
MANUEL CANCEL
Johanna Valdez
HERMINIA CANCEL
JOSE RODRIGUEZ
Santigo Isabel
SUYIELA E. RODRIGUEZ
Eric Isaacson
Sean Wilson
LUIS BASTOS
EVELE KELLAN
Brooks K.
RADAMUS VALDEZ
ANGEL SANTOS
TIM LOTT
Claude Isaac Jr
Anthony Rodriguez
FELIPE HUERTOS
ANGEL VEGA
HANK EISENSTEIN
JULIE RAPA
ALEX DIAZ
JULISSA HOLT
Deneen Dartagnon
JOAN SMITH
CARLTON COOPER
CAROLINE THOMAS
Alexander Gordon
Mehille Samille
GIDEON ADJORGENIE
DAVID MILLAN
Melissa Flores
HEIDI GUZMAN
Arlene Alder
Young Rasheen

ROBERTO ESCALERA JR
YESENIA THOMPSON
JOYCE DAULA
YAHAIRA QUILES
Josie Peralta
Luz Chuz
BRYAN AZON
MARVEL SOTO
Fiona Nembhard
JAQUAN SMALLS
Sylvia Bruton
Carlos Mena
JYNETTE BAIO
JORGE PORTORREAL
roxana baldovin
LISA MAHOWALD
RENATO DELMONTE
JONATHAN TIRADO
Jacob Adma
Diane York
JEFFREY MACHADO
FRANKLIN RAMIREZ
Shilana Lahar
Letoya Walls
RUTH MORALES
NATASHA MCKINNEY
Elna John
Cheryl Thompson
RAYMOND MARTINEZ
Felicita Hernandez
SHAYNA DEMERA
Donna Simpson
KEOMAVIS CAMPS
RONNIE MINES
Orlando Gonzales
Patterson Ryan
MARVEL L. MELENDEZ
JOHN SMITH
Juan Fernandez
Maria Rivera
TONY GONZALES
Mr. WILSON
Miglaha Diaz
JOSEPH WEST
Jose Pons

SHERROD X
Lakecia Correa
FRANKLIN TIRADO
Gina Ortiz
MANUEL MORENO
Anthony Carlo
SEBASTIAN PEREZ
Darrell Moody
FELIX RONDON
Milton Blake
PETER MARTORANA
DONTAE CARTER
ALEX CAMERON
Messilli Angelo
DANIEL MERCADO
Joann Long
Scott Winik
ERIC HIGGS
CARLOS RODRIGUEZ
CONSTANTINE KANIKLIDIS
Maria Valenziano
SHANTESE JONES
LADASIA ORE
WILLIAM J
JAMAR THETFORD
Daniel Rodriguez
Kirk Edwards
DARWIN CARBUCCIA
JEROME ROBENSON
Ana Ramos
Fowler Danisha
BETRAIDA CANO
Nancy Pena
KEVIN JONES
GENTLE PURDY
Sosa Chris
Carmen Sanchez
Salas Samuel
Flor Flores
Maria A.
Alister Robert
Andre Ferera
Malick Toure
Eric Dominguez
Tomas Torres

NEW YORKERS FOR BEVERAGE CHOICES

Mayor Bloomberg is proposing to ban sales of sugar-sweetened beverages over 16 ounces in New York City.

While New Yorkers would be limited to 16-ounce beverages, they would still be able to indulge in other high calorie items. Fountain and bottled beverages over 16 ounces could no longer be sold in restaurants, movie theaters, sports venues, coffee shops, food trucks or street carts. This restriction will cover everything from soft drinks to juice drinks to sports drinks and even some coffee drinks and teas!

According to the Mayor, New Yorkers need help deciding what size beverage is appropriate. We disagree. We are New Yorkers for Beverage Choices—a coalition of citizens, businesses and community organizations who believe that consumers have the right to purchase beverages in whatever size they choose. We urge the Board of Health to reject this proposed measure. We can make our own choices.

Joshua Garcia
Ruth Perkins
Samuel Hinneh
Destiny Weinslow
John Adams
Gustavo Perez
Mitchell Jonathan
Jose Ramos
Carmen Perez
John Guadagno
Diana Danford
Torres Pedro
Hensley Abrams
Frank Chillemi
Jeanette Ayola
Peter S.
Pedro Negron
Hugh Jones
Amy brown
Krista Melfi
David Martin
Norma Gonzalez
CORRINNE BAILEY
Rosavra Tellado
PATRICIA MADER
Kendra Gales
Destinye Adames
Afzal Yasin
Juana Espinal
Luis La Puente
Lunes Garcia
Tonya Walker
C. Martinez
M. Ruperto
Matinez Joanna
Barnes Thomas
Destiny Cruz
Mary Hernandez
Leshay Andrini
Regina Simmons
Sastine Cintron
Hassan Lazerus
Juan Gomez
Christina Ruoco
Anthony Griffin

Johnny Feraud
Ricky C.
Carlos Rodriguez
Paula Rivera
Jay Lonard
Cruz Diana
Ariel Ruiz
Justin Poindexter
JoAnn Rosario
Luis Cordero
Miriam Ortiz
Sheen Anto
Kevin Oleksoovcz
Marcos Cardenas
Pablo Pagan
MILAGROS MONTANEZ
D. Xiod
Shannon Biscaino
Alexa Norales
Edgard Martinez
Jemina X
Jose Andugar
Rosario Vela
ANITA MAXWELL
M. Perez
Jacqeline Arco
Betania Lopez
Mitchell Huggins
Vinales X
Ada Vazquez
Jose Rodriguez
Tanisha Kennedy
Beatrice Vasquez
Leo Torres
April Jackson
Sharon Betances
Paul Vazquez
Roberto Suez
Ana Muller
Roy Hamilton
Tyrell Scott
Luz Lopez
David Garcia
Janet Figueroa
Maria Roman

Mary Lopez
Debbie Sanders
Virjinia Enriquez
Bellot Reggie
Kevin Hutchinsson
Paras Mandel
Ingrid Davis
Jose Perez
Bobby Hall
Luis Robles
Carlos Clarke
Ralph Robles
Allahade Nkasithani
Alisa Rodriguez
Chelsea Butler
Valerie Monson
Kim Mgica
Maria Vivian
Adama Barry
Marcus Sanchez
Warren Mansfield
Felix Torres
Cervantes Aldzoyo
Jim Stark
Gloria Cintron
Jeanie Gunzal
Yessenia Bavez
Kenny Santos
Andricka Plain
Helaine Goyco
G. G.
Georyn Rodriguez
Francisca Almonte
Peter James
Rodriguez Edea
Gualberto Toro
Hector DeJesus
CHERYL HILLMAN
Sara Gomez
Virginia Tavarez
Ricardo Smith
Vanessa Montella
Ariel Gonzalez
Giancarlo saldarriaga
Fitesa Dobraj

NEW YORKERS FOR BEVERAGE CHOICES

Mayor Bloomberg is proposing to ban sales of sugar-sweetened beverages over 16 ounces in New York City.

While New Yorkers would be limited to 16-ounce beverages, they would still be able to indulge in other high calorie items. Fountain and bottled beverages over 16 ounces could no longer be sold in restaurants, movie theaters, sports venues, coffee shops, food trucks or street carts. This restriction will cover everything from soft drinks to juice drinks to sports drinks and even some coffee drinks and teas!

According to the Mayor, New Yorkers need help deciding what size beverage is appropriate. We disagree. We are New Yorkers for Beverage Choices—a coalition of citizens, businesses and community organizations who believe that consumers have the right to purchase beverages in whatever size they choose. We urge the Board of Health to reject this proposed measure. We can make our own choices.

Kimberly hernandez
Richard Fitzgerald
Alex Rivera
Esmerealda E.
Rosa Ordie
GERTRUDE DIPMORE
Francisco Puente
Joe J.
Darcey Melinero
JENNIE CRISKOS
Jonathan Santiago
CATHERINE P
Jesse Rivera
Rhonda Carter
Veronica Morellano
Frank B.
Shawn J.
Hank Booth
Magda Santiago
Antonio Roberts
Yaniris Jimenez
Mr. Donell
MILDRED QUINONES
Angely Olivares
Jessica Rivera
lordes cruz
Cheyenne Singleton
Richard Robertson
Omar Weber
Morales Donitilio
Seena Somwaru
Luis Quinones
Lenny Cruz
Janet Bosch
Mitchell Nicole
Nina Mojica
Trisha Santiago
Karen Burges
Grace Santana
Christe Rodriguez
Genesis Rodriguez
Dave Edwards
Vanessa Perez
Elizabeth Madera
Yakaira Sencion

Nilsa Cintios
Cynantla Sarita
A. Santana
Louis Gallaro
Carlos Colon
Alvarez Samuel
Frances Martinez
Anthony Impelizino
Dorca Flores
Sealey Roberto
Alejandra Mohabir
Zaira Gonzalez
Nicaely Dominicana
Jefferies Samantha
Lillian Daminon
Elizabeth Moret
ROBERT FLORES
Marcia Stephaniak
Joshua Smith
Alicia Ramos
Hetal Gordon
ROBERT WEINBERG
Suzanne Magner
Charles Magner
Sturio Jonathan
Wanda Torres
Wendy Bender
Yolanda Williams
James Hines
Elizabeth Goris
Adrian B.
Anthony Vasquez
Jackie Smith
TERRANCE MANN
Angela Civetta
Frances Berrios
MARIO ALCAIDE
Henny Zo
Maribel Cubano
Allen Laura
Dennis Johnson
Sachel Torres
Esmerelda Santiago
Kastrioti Shaula
Mr. Hiro

Marcus Smith
Mileda Castro
Elizabeth Lewis
Curtessa Goodson
Colon Samuel
Joseph Gonzalez
Enrique Flores
Jose Acevedo
Sanduhs Roberta
Manny Iglesias
Evelyn Morales
Carrie Dominguez
Ollea Roberto
Shirley Chavez
Lydia Dominiguez
She Diean
Sophia Perez
Kalvin Melendez
Marilyn Rivera
Malacia Cintron
Robin Samuels
Eric M.
Yara Gonzalez
Daniel Flores
Hazel Sumier
Smith Samuel
Maria hernandez
Diony Flores
Ruiz Roberto
Stephanie Ramirez
Lisa L.
Nellie dominicci
Migolalia Serrano
B. Samuel
Tailia Maldonado
Elba Flores
Vanessa Sylvester
Valverde Roberto
Melvin Green
Anthony Dominguez
Melena Perez
JOHN MERRITT
Destinee Smith
Kenneth Barr
Carlos Rodrigues

NEW YORKERS FOR BEVERAGE CHOICES

Mayor Bloomberg is proposing to ban sales of sugar-sweetened beverages over 16 ounces in New York City.

While New Yorkers would be limited to 16-ounce beverages, they would still be able to indulge in other high calorie items. Fountain and bottled beverages over 16 ounces could no longer be sold in restaurants, movie theaters, sports venues, coffee shops, food trucks or street carts. This restriction will cover everything from soft drinks to juice drinks to sports drinks and even some coffee drinks and teas!

According to the Mayor, New Yorkers need help deciding what size beverage is appropriate. We disagree. We are New Yorkers for Beverage Choices—a coalition of citizens, businesses and community organizations who believe that consumers have the right to purchase beverages in whatever size they choose. We urge the Board of Health to reject this proposed measure. We can make our own choices.

Veronica boekelmann
Amanda Questel
LAURIE BOEHM
PATRICIA PERINI
George Gordon
Tricia Hamilton
STANLEY COHEN
ANGELO ROMERO
ANTHONY MARTINO
stacie woodard
Antonio Romero
Mr. Osk
Paul Jackson
Jeanette Suarez
MARCOS RENTA
Orlando Morales
Richard McDonald
ROXANNE ESCALERA
Christina Antolos
BEVERLY WULLIGER
Takarea Newsome
Liza Mello
Priscilla Escalena
ronald castellano
Fernando Carminue
Phyllis Zgrodek
Edwin Romero
Lee Montague
Jonathan Everson
K de la Rosa
Catherine Boddie
ROBERTA WULFKEN
Lisa Urbanski
Cynthia Kelly
ellen cinnamo
Cydney Wuerffel
Leslie Walker
Julia Escalante
Rhonda Durfee
Janine Torcello
Kim Short
Jeffrey lopez
Eric G. Kelly
Alanna Simpson
HECTOR PEREZ-VEGA

Ryan LaMarca
Glen Kelly
gina nelligan
ELIZABETH COGAN
Hector Romero
judy gross
Irene Romero
Cindy Pierce
adelong perez
Jon Fortunato
christine picciotto
Aidita Perez
Shawn Hilleboe
Doris Erving
Jessica Romero
laura richards
Jim James
Marcella James
Dylan Ervin
Dominique Cofield
brandi spencer
nanci quaas
alei perez
Naeem Cofield
Smernned Ervin
Joe Casey
bruce mikol
Powell Matie
Sarah Davis
Kenneth coffey
Jacqueline Vasquez
Tammy Smith
guy pucci
Alicia Perez
Denise Hutchison
Sabrina Anzules
Martin Mahar
Dawn Jackson
Jason Vasquez
Stacey hamill
Nereida Gomez
Tyrone Cofer
ELIZABETH SCOTT
Ryan Peck
Debra Jackson

patti ebert
Anna Garcia
Rosanne Besaw
Joce Vasquez
Timothy Desmond
Joe Vasquez
Erin Span
JOEL VASQUEZ
Edward Jackson
Elizabeth Bodnar
Cathy Ambrosio
sandra oneill
ELIZABETH JACKSON
Jose Vasquez
K. Manning
Sharon Livingston
Elliot Jackson
Mea Ochab
essence jackson
Remy Remy
ROSEMARY DESTEFANO
Sebastian Mathis
Janet Castle
ann seibel
Gary Salmon
Eleanore Rees
Tiffany Morales
Teresa Mathieu
Alfred De Cholus
Timothy Morales
Denise Midgley
Victor Mathic
Connie Limardo
Amy Fortin
luis antonio
Arlene Stressel
carol snyder
Hassan Mathias
SUSAN BOAN
Lois Blanchard
LUIS ANTONIO
Herbert Mathias
Jonathan Hull
WALDENA BOACHIE
Timothy Blanchard

NEW YORKERS FOR BEVERAGE CHOICES

Mayor Bloomberg is proposing to ban sales of sugar-sweetened beverages over 16 ounces in New York City.

While New Yorkers would be limited to 16-ounce beverages, they would still be able to indulge in other high calorie items. Fountain and bottled beverages over 16 ounces could no longer be sold in restaurants, movie theaters, sports venues, coffee shops, food trucks or street carts. This restriction will cover everything from soft drinks to juice drinks to sports drinks and even some coffee drinks and teas!

According to the Mayor, New Yorkers need help deciding what size beverage is appropriate. We disagree. We are New Yorkers for Beverage Choices—a coalition of citizens, businesses and community organizations who believe that consumers have the right to purchase beverages in whatever size they choose. We urge the Board of Health to reject this proposed measure. We can make our own choices.

Darlene Bentley
Martine Antonio
Patricia Kivo
Martinez Antonio
George Munisteri
Martos Antonio
Ihaylen Nunez
Roseann Haramis
paul scripter
Merchisedel C.
JUAN RELES
Rob Detrick
Denise Reid
Vivian Morales
Alex Lerman
Chris Dabrowski
Betsy Soto
Megan Rizzo
peter portagallo
Armando Perez
Sherenie Mathews
joseph day
Melody West
Marie vasquez
Donald Gibson
Paul Fedorsak
Kim Day
Cerrisme Blut
A Reiss
Jeanette Incognoli
Carmela Grieco
Mary Erny
Coca Coca
Jeff Antoniewicz
Haley Wright
Deneen Womack
MARION VASQUEZ
Jon Proctor
Kenneth Jackson
steven Bauer
nancy wood
Marleny Vasquez
james radwan
Terry Day
Steve Stressel

Aleksander Powietrzynski
Jerrod kellman
Kenneth R Jackson
Jeanine Scaccio
Kamillia Nunez
william mckinley
Kim Jackson
Courtney Geerhart
Angie C
Davin Reis
walter colesr
GEORGE REIS
Lenis Nunez
Michael Meszaros
Melanie Bodner
sharon sherman
Lidia Nunez
Gary Dawson
Penelope Buell
William Roth
rosemary richardson
Elizabeth Reinoso
Amarilis Lopez
Ishtar Dawson
ANTHONY C
Lidia Nunez
FT Nemec
Natasha Knoll
ARLENE C
Ron Oliver
Mark Dawson
Rivera Louisa
Lillian Lopez
Martin Lehmann
BENEDETTA C
Santa Suazo
Rhonda Hunter
luisa nunez
CHANEL BRODIE
Doreen Traut
Charlie Hall
YOLANDA SUARREZ
Stephanie Iannopollo
Maria garcia
BRENDA C

Isaiah Warren
Ben Tillem
Jeanette romano
Desmond Hall
Harry Greenberg
Godling Eric
Axel Suarez
Joseph Hoffman
Axel Suarez
robert hough
Bobby Suarez
James Hall
Marci Fiore
Katie Court
Stacey Wallace
James Hall
Tod Wallace
Christopher Suarez
william leach
James Hall
barbara stanis
Johnnie Hall
christina perez
john napolitano
Manny Lopez
Twiggy Collen
Susan Simek
Desees Matas
Manolin Lopez
Carol Kelder
Belinda Harris
Troy Coaxum
Thomas Restivo
Joanne Matarazzo
Manuel Lopez
jamie flynn
elan ovadia
Marcos Lopez
katie hahn
Banton Anthony
Deborah Spearman
jessica niesser
Maria Lopez
Barton Anthony
Freeman Wilbur

NEW YORKERS FOR BEVERAGE CHOICES

Mayor Bloomberg is proposing to ban sales of sugar-sweetened beverages over 16 ounces in New York City.

While New Yorkers would be limited to 16-ounce beverages, they would still be able to indulge in other high calorie items. Fountain and bottled beverages over 16 ounces could no longer be sold in restaurants, movie theaters, sports venues, coffee shops, food trucks or street carts. This restriction will cover everything from soft drinks to juice drinks to sports drinks and even some coffee drinks and teas!

According to the Mayor, New Yorkers need help deciding what size beverage is appropriate. We disagree. We are New Yorkers for Beverage Choices—a coalition of citizens, businesses and community organizations who believe that consumers have the right to purchase beverages in whatever size they choose. We urge the Board of Health to reject this proposed measure. We can make our own choices.

Pumaneio Mike
Steven Urban
Akenda Bazin
Danny Perez
Robert KeltyMD
David Perez
Ivan Masuarell
Kimberly Lombardo
MaryAnn DeRosa
Michael Paccione
Cecil Nunes
alan mcwilliams
Maria Lopez
Mariana Garci
Pam clynes
Carol Tranchina
Taina Suarez
nora steinmetz
robert holczinger
Leslie Clyde
Ellis Anthony
Alison Woodward
Denise Perez
Judi Hodges
ELSA C
FRANCES VARON
Wendell Suarez
iris schafer
WILLIAM HEBNER
Tonya Hall
Robert Erb
Yemil Suarez
Tina Rickert
Adam Cly
Paul Baczek
Andrew Schelling
Bernard Polachek
Ruth Jackson
Victoria Hall
Paula Weidmann
carola schmitz
Rivas Miguelina
Waring Halkeem
Cynthia Rivera
Emilio Bayon
Juan Sastre
Diana Perez
Diana Perez
Salgado Miguel A
Michele Cadiz
Vivien Alemani
Lorraine Santiago
Jennifer Neal
L. Miguel
James Clowney
Christian Reimann
Diana Perez
karen kolovich
Bianca Cloves
charles cieslinski
Amanda Bayne
Yazi Wright
Carro Miguel
Margaret Eskildsen
Bridget Debold
Donte Baynard
ALEXANDER BABENCHUK
Pamela Merklinger
Kimberly Clough
kevin wren
Ken White
Rihan Kefah
Tyecia Baynard
MADELAINE
SCHWENDEMAN
alice archer
Garcia Miguel
John Dean
A Lam
Gabriel Garcia
Micheal Schweiger
laura cohen
Dennys Bayanox
Nicholas Antolos
beth wittson
Juleen reid
geri luick
Gabrielle Garcia
pedro nava
Arianna Davis
Helene Schwartz
Patricia Murray
Jonathan Schwartz
kristy cooke
Michael Schwartz
joe power
Guadalupe Garcia
Russell Carpenter
Guadelope Garcia
John Duff
John Williams
robert schwartz
Haide Garcia
Laureen Arran
Monica Ghiotti
Hector Garcia
amderson worrell
Anthony Santamaria
Christopher Worrell
Jerry Novas
Richard Dominique
Michele Damico
Dave Worrell
Derrick Keaton
Nikole-Lyn Gibson
Ivan Diller
David Worrell
maureen novotny
Lisa Newkirk-Shivers
Nedinia Lopez
Francis Keating
Jamie Dougherty
JUAN C
Elida Almonte
Michael Worrell
nino manna
Nelson Lopez
Ronda Lazarus
sarah lasagni
IRENE KEATING
wilfredo montes
Jessica Keating
John Keating
thomas a
Lebron Maria

NEW YORKERS FOR BEVERAGE CHOICES

Mayor Bloomberg is proposing to ban sales of sugar-sweetened beverages over 16 ounces in New York City.

While New Yorkers would be limited to 16-ounce beverages, they would still be able to indulge in other high calorie items. Fountain and bottled beverages over 16 ounces could no longer be sold in restaurants, movie theaters, sports venues, coffee shops, food trucks or street carts. This restriction will cover everything from soft drinks to juice drinks to sports drinks and even some coffee drinks and teas!

According to the Mayor, New Yorkers need help deciding what size beverage is appropriate. We disagree. We are New Yorkers for Beverage Choices—a coalition of citizens, businesses and community organizations who believe that consumers have the right to purchase beverages in whatever size they choose. We urge the Board of Health to reject this proposed measure. We can make our own choices.

George DeFazio
John Matyas
Robinson Alicia
Bryant Words
Darryl Nottingham
Darryl Nottingham
albert mushiyev
Peggy Massone
Julianna Mandazino
Oscar Lopez
rebecca abramov
Anita Schwartz
jeanne moscardini
Alexa Midthassel
Pery Kearney
LISA C
Lorraine Aiello
Nicholas schulz
RYAN MILLER
LIZA C
Jean Beakman
Rufina Yagudina
james nott
Roy gregory
Arielle Baumgarten
Victoria Strickland
Eddie Schultz
Kristine Lindskoog
Janice Horvath
mark greaves
Jason Garcia
Helen Schultz
Juliette Pagano
charles happel
LYDIA C
gerri renna
Rosalyn Haiden
Javier Garcia
angelique cables
Sonia Quinones
Jared Mick
Napoles Maria
Javier Garcia
shari mason
Clarissa Alicea
Amanda North
samuel goldman
Elizabeth Spiker
BARBARA NORTH
Pacheco Maria
Jamie Gately
Angela Simonetti
Chip O'Reilly
Pacneco Maria
MARIANNE C
DonaldA. Tucker
Heather Scattergood
CHARLES NORTH
Dennis Gordon
MARION C
Johnny Alicea
GONZALO VARGAS
Donna Pace
Pidhardo Maria
Terry Leon
Ellen Driscoll
Krystal Alicea
patricia maletta
MARY C
Jose J.
Debra Campbell
Luz Alicea
Silvia Aguilar
Tony Romaine
eve guerra
Ramos Maria
christian austin
Eileen Masterson
Yesenia Engel
Vigne Romain
Norine Richmond
Judi Kruck
Miranda Alicea
Rory Rodrigue
Iris Perez
Dave Kruck
HARRY ENDE
Eric Maxwell
Halley Clayton
Debrah Stockbridge
Cristian Rolon
ESTELLE ROLON
Robert Lombri
IanTyronne Schaffer
Jesse Rolon
Michelle Merrithew
Malcolm Encarnacion
Ben Encar
marissa cabo
Jose Rolon
robert miller
Meghan Herndon
Nojandra Enamorado
VICTOR EMOVI
Doug Edwards
Joseph Vargas
Thomas Suto
Sade Woods
Joshua Vargas
Michelle Nardone
uioti Michelle
Raymond Matuszak
Marie Macchia
Shawn Woods
joshua vargas
Robert Rossil
Amanda J
Robin Italiano
Susanne Hedderton
juan Vargas
Mike Vacchiano
nicholas larosa
Lisa Kavanaugh
AMANDA J
cheryl gainey
jose ferrufino
Raj Batra
catrina ward
Juan Vargas
Jeannie Rodriguez
steve mcchesney
Debra Kavalick
ANGELICA J
Kathleen McElroy
ANGELO J

NEW YORKERS FOR BEVERAGE CHOICES

Mayor Bloomberg is proposing to ban sales of sugar-sweetened beverages over 16 ounces in New York City.

While New Yorkers would be limited to 16-ounce beverages, they would still be able to indulge in other high calorie items. Fountain and bottled beverages over 16 ounces could no longer be sold in restaurants, movie theaters, sports venues, coffee shops, food trucks or street carts. This restriction will cover everything from soft drinks to juice drinks to sports drinks and even some coffee drinks and teas!

According to the Mayor, New Yorkers need help deciding what size beverage is appropriate. We disagree. We are New Yorkers for Beverage Choices—a coalition of citizens, businesses and community organizations who believe that consumers have the right to purchase beverages in whatever size they choose. We urge the Board of Health to reject this proposed measure. We can make our own choices.

ANNA J
RONNIE BONESTELL
Michele Kolc
Marcel Borg
Joyce Lee
Mieczyslaw Kolc
Damon Woodcock
vincent medordi
terry walker
Magaly Vargas
Ging Michelle
Sandra Butler
Jeni Michelle
Kerry Mackenzie
RITA KATZEN
antoinette bond
Angel Margera
Kenneth Mackenzie
Scott Mackenzie
Susan Mackenzie
BETTYE J
Sharlene Batista
Tanya Rolle
Eng Peter
Christopher Eng
Anabel Batista
Peter Schmid
Eng Pennie
Lebron Michelle
mike ali
Scott Schmitz
Luceth Roldes
Jeffrey Murphy
Tonya Frost
karen ferreri
Martinez Emily
Pamela Speidell
Jay Schwartz
Antonio Roldan
Sergey Elvine
beth Carll
Bienvenida Batista
Harvey Szpigiel
Luis Garcia
Moreno Emilio
James Ceal
Lorraine Witkowski
jerry uretzky
Man Lee
Martinez Emiliana
Nancy DeJesus
Tony Brown
Scott Wiener
Leo Port
Stephanie Michelle
Timmy Fakowda
Tanya Michelle
Mavis Lee
Amanda Federico
jaritza angulo
Keelan Smith
geraldine miner
Melissa Lee
Joseph Batista
luzmarie angulo
Kristen Allen
Vincent Pastore
Wheeler Michelle
donna caggiano
JUAN BATISTA
Liam Stone
Nakea Lee
diane grossack
JamesW. Bieber
AL HAAG
Luis Batista
angela torres
Leslie Perez
Angela Haag
anna glenn
Christine Wirges
STEVEN REESE
Luanne Lundy
Precious Lee
Val Ryndak
Lashaye Davis
Chris Reeds
I DONG
MICHAEL PORCELL
Ceballos Nora
Laura Davis
P Bauer
Kim Byrne
Fran Boguski
jennifer saracino
AMAR REED
Peter Stachowiak
April Reed
Patricia Simms
Arlene Reed
Francine Mondello
Marie Davis
markeith davis
ANDREW CAWLEY
Bianca Reed
dana lucas
Lorna Gonzalez
MARSHALL DAVIS
Teresa Roe
Melissa Davis
DEVON STOHL-MORALES
Christine Ettere
Veronica Vargas
Evan Stogianos
Christine Stiner
Gonzalez Marcu
Russell Carrasquillo
diane canino
Veronica Vargas
Joe Stoffel
jeanine sandbothe
greg holt
Pauline Hall
Moriarty H.
Abbie Stoeckle
GURU SHENOY
Gretchen Milanese
DON J
Adriana Irizarry
Nicole H.
gisela arroyo
Sorrentini Alfredo
Sandy Stokes
Lettice Stoddard
Carolyn Jones

NEW YORKERS FOR BEVERAGE CHOICES

Mayor Bloomberg is proposing to ban sales of sugar-sweetened beverages over 16 ounces in New York City.

While New Yorkers would be limited to 16-ounce beverages, they would still be able to indulge in other high calorie items. Fountain and bottled beverages over 16 ounces could no longer be sold in restaurants, movie theaters, sports venues, coffee shops, food trucks or street carts. This restriction will cover everything from soft drinks to juice drinks to sports drinks and even some coffee drinks and teas!

According to the Mayor, New Yorkers need help deciding what size beverage is appropriate. We disagree. We are New Yorkers for Beverage Choices—a coalition of citizens, businesses and community organizations who believe that consumers have the right to purchase beverages in whatever size they choose. We urge the Board of Health to reject this proposed measure. We can make our own choices.

DONALD J
Shakima H.
Sal Filipazzo
Smith H.
Muhammad adna
Steve H.
Tyisha Denson
Shawn White
L. Pellot
Kathy Jones
Terri Almestica
Tahj Varela
louis faith
FRANK WEISSMAN
Stephanie Stine
Frank Pellegrino
A. Marcil
Rowan Hall
Bruce Bailey
Casey Vitti
James Ruyack
Carolina Marcia
ERICA J
George venezia
Travis lee
michelle hernandez
ALVIN H
K.Edward Feeley
Daniel Alfiero
VICTOR REED
Douglas Marrero
Vincent Grucci
KEIVA ALFARO-GOGGIN
Kathleen Marchiella
Leslie Irizarry
scott schafer
Luis Rojas
JEAN REEBE
Raymen S. Davis
Patricia Capeci
Fawnia Bodnar
William White
Michelle Urso
Ann Ree
Jason Collins

Angela Bevilacqua
Anthony Alfar
lisa KAHRS
Viola Elmore
Regina Davis
PATRICIA COWLEY
LAFAYETTE JONES
Christina Guarneri
Regina davis
Matt Cowley
Kim White
Darlene whitaker
Deborah Whitaker
MELISSA A. MARCHESE
Nicole Hayman-Sherman
kevin harold
Carl Vullo
Nicholas S. Marchese
Latoya Jones
Stacy Buchhola
Whitney Whitaker
joseph solimano
Latriesha Jones
Diane Healy
Samantha Hahn
Guillermo Alexq
Hilda Marchany
joe cassese
luisa cassese
Sophia Alexopoulos
TRACI SCHANKE
Leshon Jones
Joy Cooperdock
Hope Bak
Frank Schoonover
Duran Alexis
Stan Whippet
Kenneth Welsh
Natalie Garcia
Virginia Doherty
Laura Perez
kerry bello
Lucius Jones
SARAH ALLISON
Luis Ferrer

aretha clark
Lillia Perez
Erick Berg
Joan Michael
john leute
brittany clark
ThomasM Brown
Jillian French
Khalid Bashir
Luis Perez
Geri Laribee
Luis Perez
Jerilyn Leonard
Luis Perez
Danielle Ostrum
Sadia Gyimah
Christine Clark
Thomasine Williams
Christopher Clark
WILLIAM WEISS
Luis Perez
IGOR EKSHTAYN
DARLENE CLARK
WILLIAM HICKEY
Paul Feddern
David Clark
Keith Allan
Patricia Smith
Nicole Scarlett
NELLIE STEWART
Tifany Scarlett
Bethanne Piesnikowski
jacquelin moyett
Indica Lebron
Kevin Capps
Noretha Stewart
Sanchez Scarlet
Frank PisciottaJr
John Healy
Presil Garcia
Rebecca Fagan
Rosa Tse
Joanne Scarfalloto
saba mumtaz
Jennifer Melenciano

NEW YORKERS FOR BEVERAGE CHOICES

Mayor Bloomberg is proposing to ban sales of sugar-sweetened beverages over 16 ounces in New York City.

While New Yorkers would be limited to 16-ounce beverages, they would still be able to indulge in other high calorie items. Fountain and bottled beverages over 16 ounces could no longer be sold in restaurants, movie theaters, sports venues, coffee shops, food trucks or street carts. This restriction will cover everything from soft drinks to juice drinks to sports drinks and even some coffee drinks and teas!

According to the Mayor, New Yorkers need help deciding what size beverage is appropriate. We disagree. We are New Yorkers for Beverage Choices—a coalition of citizens, businesses and community organizations who believe that consumers have the right to purchase beverages in whatever size they choose. We urge the Board of Health to reject this proposed measure. We can make our own choices.

JAMES H
Radaes Garcia
WILLIAM WAYNO
Denise Scarf
KIM OBRIEN
WILLAIM OBRIEN
JEROME H
Rafael Garcia
Ramon Garcia
Nathalie Diaz
Josefina Saman
Ramon Garcia
Hipolita Torres
Lois Conti
Erin Welborn
Sandra Holmes
Sean Butler
JOHN BARNARD
Lisa Steward
William Nary
Erica Mitchell
Liz Hooker
KEITH WESTCRATT
Lisa Scalpo
Alethea Rosado
Jeannette Medina
Rosa Leboy
Phil Derenze
Joe Sotelo
Corinna Padilla
SAMUEL LEBOVITZ
MARGARET H
Colleen Thomson
Frank Telese
Robert Lupiano
Mikey Jones
Matthew Ginsberg
Rodolfo Garcia
MARCEL PEREZ
isabella demetriou
GEILAN LEIGH-MANUELL
Eva Leavitt
Martinez Rebecca
Marcos Perez
deborah maldonado

Cynthia Compton
JASMINE CLARK
Amarilis Castillo
Ivette Torres
Marcos Perez
kristen perdue
Robert Elber
Mary Monkelbaan
Ashley Finger
William Davis
Jerry Clark
Dan McKeown
Zaquan Holman
Samuel Harrosh
Jesse Clark
Nick Zimmerman
thomas maffetone
Patrick Votra
Jason Torres
Javon Torres
Martha Simms
Korea Lugo
alexander leandry
Nancy Farrier
Edward Ellithorpe
Acosta Leandro
Kevin Johnson
BENJAMIN HOLLOWAY
Richard Dickon
ritter decker
Sheila Barrett
Jeanette Torres
Donnha Holloway
john cianciotta
Bruce Abramowitz
Rohoe Leanardo
Deborah Giovan
Tijah Rogers
Jeffery Holloway
Christina Carbonaro
John Blackburn
Jennifer Torres
Roland Elliot
Pamela Eberle
Cristy Czarniak

Giobham Nina
Lou Giambrone
Rosanna Ramacciato
Doris Hollis
Ashlee Bustamente
Judy Bannister
Mavleon Nina
Mordechai Ehrenkranz
Christopher Reed
Zubair Maqsood
Brenda Dziuba
Michael Buss
cathi cooper
Allen Alexa
Robert Nilsen
Robert Bersani
Ramos Nilsa
Richard HatherillJr
Theresa Weaver
Trevor Niles
maryann nealon
DESIREE BUSH
Sharnell Clair
Francesca Bush
Dila Nilda
maricel cantos
JOHN BUSH
Miriam Blanco
Carole Perry
MARY BUSH
Angela Wernicke
Jeffrey Malek
Altagracia Rodriquez
Michelle Johnson
ANN TWOMEY
NANCY SAYEGH-ROONEY
Amanlis Rodriquez
Richard Jones
Janet Hillier
KRISTINE CANALE
matthew schonberg
Khatera Sayeed
Carmen Rodriquez
Susan Grieco
Forman Elizabeth

NEW YORKERS FOR BEVERAGE CHOICES

Mayor Bloomberg is proposing to ban sales of sugar-sweetened beverages over 16 ounces in New York City.

While New Yorkers would be limited to 16-ounce beverages, they would still be able to indulge in other high calorie items. Fountain and bottled beverages over 16 ounces could no longer be sold in restaurants, movie theaters, sports venues, coffee shops, food trucks or street carts. This restriction will cover everything from soft drinks to juice drinks to sports drinks and even some coffee drinks and teas!

According to the Mayor, New Yorkers need help deciding what size beverage is appropriate. We disagree. We are New Yorkers for Beverage Choices—a coalition of citizens, businesses and community organizations who believe that consumers have the right to purchase beverages in whatever size they choose. We urge the Board of Health to reject this proposed measure. We can make our own choices.

Jackie Cavalla
Crystal Rodriquez
Katherine Post
brittany olsen
LOU JOHNSON
Valeria Garcia
Jaime Elizabeth
David Rodriquez
Chad Mathon
tina kalogridis
Valerie Garcia
Lew Elizabeth
Annette Auer
Melendez Elizabeth
mark chuley
Monegro Elizabeth
Sheila Condron
Christine Smith
Michael O'Brien
Lopez Grace
Cheryl Capek
First Wendy
Geraldine Carotenuto
Gomes Wendy
Devon Sawyer
Elaine Gravino
Angela Barnes
Jose Torres
Anna Smith-Durham
Joanne Smith
Jose Rodriquez
Ruth Jones
Albert Durham
Samantha Jones
William Garcia
BEATRICE FORRY
GARY FORRY
Majette Wendi
gia Ricottone
Mario Marquez
Derb Holguin
LORETTA FORRY
Angela Eliz
Marilyn Spitzer
Jones Nigel

SANDRA JONES
Jean Antoniazzi
Beth Yudin
Damany smith
Nelson Perez
GIME NIFFO
LORA NIFFO
Jen Mooney
PAMELA HENTON
Adriana DeLia
June Burton
Jean Antoniazzi
Olivia Pongnupakoon
William McMahon
maria clamcillo
LATONYA BURTON
John Tetlak
Mary Tetlak
PROVIDENZA GOZO
Stinae Burton
MICHAEL WELSH
FRANK CIMINELLI
Robert Welsh
David Smith
florence licata
Luz Figueroa
David Smith
caron maldon
Shawn Jones
sylvia cianciulli
Alitza wellstead
Matthew Lynch
SHEILA JONES
Matthew Gowen
Harvey Goldman
Patricia Carty
Debbie Smith
sherdon goves
James Connors
Ro Ashenfarb
Sheri Jones
ROBERT HOGUE
KIM WILSON
N Singleton
Samuels Raymond

fabula gourgue
Denise Smith
Bridgette Meyer
Robert Meyer
Cole David
Gladys Peterson
Tyrone Meullum
Debbie Porco
Kyle Gouldthrope
Clifford Mickity
Jimmy Barrillas
Paris Robinson
Elaine Morsman
Mary Metzger
carmen garcia
Richard Lipari
Patricia Lawson
Vladimir Ereshkin
Roberto Barriera
c mickity
Iris Metendez
Rose Roldan
OLIVIA METELLUS
Charles WhisnantSr
Anna Metcalf
Kevin Karteron
DOLORES BARRIA
Lynne Karteron
Rachael Barrezueta
Priscilla Rivera
SHEILA METACARPA
Sandra Chiumento
ALFREDIA BARRETT
Gary JonesSr.
DUANE BARRETT
Luis Torres
Evan Galane
Pickering Ray
jason mayer
Allison Rodriguez
Prateek Ray
Cheryl Pellegrino
Jonathan Klein
Darryl Hogan
Patricia Connors

NEW YORKERS FOR BEVERAGE CHOICES

Mayor Bloomberg is proposing to ban sales of sugar-sweetened beverages over 16 ounces in New York City.

While New Yorkers would be limited to 16-ounce beverages, they would still be able to indulge in other high calorie items. Fountain and bottled beverages over 16 ounces could no longer be sold in restaurants, movie theaters, sports venues, coffee shops, food trucks or street carts. This restriction will cover everything from soft drinks to juice drinks to sports drinks and even some coffee drinks and teas!

According to the Mayor, New Yorkers need help deciding what size beverage is appropriate. We disagree. We are New Yorkers for Beverage Choices—a coalition of citizens, businesses and community organizations who believe that consumers have the right to purchase beverages in whatever size they choose. We urge the Board of Health to reject this proposed measure. We can make our own choices.

Alma Rodriguez
Rashamel Ray
Mike McQuade
michelle kuhn
Jade David
Kevin Barbera
Brandon Romaska
Sultan Ray
debra ninham
Linda machin
Jesse elguedo
Jeffrey David
Tony Ray
Harry Kandhai
Robert Horne
Alfred Elgin
Jennifer David
DAVID BERGER
patricia mars
Johnson David
jonathan mars
Josh David
Wall Sanchez
Claudia Decker
Alba Santos
jeffrey moore
Shakai Gaillard
mark aponte
Jasmine Staten
john flynn
Johnny Staten
Mary Brandt
Kelvin Staten
Luis LaboyJr
Jannett Gurman
Kelly Gourd
Candida Start
Mike Levy
Luis Laboy
BRENDA GURLEY
Susan Welge
Maryann Start
Larry Schram
Margaret Gurley
Angelina Starling
Ronald Lovell
Natasha Gurley
SarahRuth DeFilippo
Margaere Rogow
Ghomans Gurji P.
Wlmaris Jordan
Damian Gurilele
David Rodriguez
Carlos Nieto
Pedro Ibanez
MARY EDWARDS
phyllis weinstein
Edward Rodriguez
YVETTE EDWARDS
Beatrice Corallo
JORDY SANTOS
Eric Latman
Jorge santos
Marcus Carey
zoya zayan
jose santos
Ernest Levesque
Ramnauth Gabriel
Jose Santos
deanna mcfarland
Edward Katz
Santana Gabriel
Jose Santos
John Goonan
Yisrael Gabriel
Marjorie Erdmann
Larry Wahlman
Jose Santos
Sara Gabrial
Ronald Butt
Carol Nastasi
Efrain Gabrera
Mike Santafianos
Emmett Gaber
Bianca Ramos
Sarah Cap
philip gelormino
Celyn Daniels
David Ramos
Bonnie Bello-Watt
JUDITH SCHWARTZ
Shanequa daniels
Francisco Rodriguez
deborah pampellone
Francisco Rodriguez
Eileen Pacheco
FRANK RODRIGUEZ
SY. Edislam
alfred chan
PATRICIA BUYL
Frank rodriguez
adam nunya
Dana Edge
AARON DENIGRO
Melissa Sanchez
Frankie Rodriguez
Guzman Edgardo
Richard Cohen
Freddie Rodriguez
angel llamas
Vega Edgardo
Eric Bailey
benjamin zohar
Allel Edgar
Camille Edgar
Stephanie Apperio
Rosa Pena
jack lei
Azmeta Chowdhury
Lisa Carroll
JULIUS PELLEGRITO
Louise Paterno
John DeSantis
Juan Cholita
Jeffrey Ramos
mohammad iqbal
Jelissa Ramos
James Hurley
Jennifer Ramos
Mitchell Daniel
Jocelyn Catapang
fatima andrew
Jenny Ramos
Angela Loftin
Nicholas delecce

NEW YORKERS FOR BEVERAGE CHOICES

Mayor Bloomberg is proposing to ban sales of sugar-sweetened beverages over 16 ounces in New York City.

While New Yorkers would be limited to 16-ounce beverages, they would still be able to indulge in other high calorie items. Fountain and bottled beverages over 16 ounces could no longer be sold in restaurants, movie theaters, sports venues, coffee shops, food trucks or street carts. This restriction will cover everything from soft drinks to juice drinks to sports drinks and even some coffee drinks and teas!

According to the Mayor, New Yorkers need help deciding what size beverage is appropriate. We disagree. We are New Yorkers for Beverage Choices—a coalition of citizens, businesses and community organizations who believe that consumers have the right to purchase beverages in whatever size they choose. We urge the Board of Health to reject this proposed measure. We can make our own choices.

Ortiz Daniel
geri sirugo
Jesus Ramos
PIERRE DANIEL
John Bosworth
moe sene
Jillian Ramos
Pulatov Daniel
Carmelo Acevedo
Ray Harter
Quatteh Daniel
Michael Scuderi
Rosado Daniel
Caban Nelson
Ileana Estrada
Anthony Woinich
Paula Brunson
Nicole Nelson
annmarie bernauer
sean chick
ANTHONY BRUNETTI
WILLIAM TRACY
Keish Peebles
Yanaisa Pedrozo
nancy morales-tisk
Marlene Pinto
Erick Pedroza
Heather Every
Ileana Chinchay
Henry Pinto
Manuela Pedrosa
carolynn frank
Ileana Chinchay
Kimberly Sundar
Diana Siematkowski
Berrell Pedro
Ileana Chinchay
Amanda Post
Betisto Pedro
Alvin Chin
scott anderson
Mara Marrero
Canyon Chin
JAMES CHIN
Diane Baselice

joan mena
Lynn Kay
manuel odar
DOLORES BALDASSARE
amanda Peters
Dave Melton
Thomas Driessen
Odah Bakil
Irene Negron
Fred Acosta
J Negron
Michael Corbo
Jesmarie Negron
Barbara Greene
Theresa Brown
Janet Anderson
michele vassiliou
Justin Negron
Trevor Brown
michael bjertnes
Kariymah Negron
HELEN LUNAN
JESSICA HUSSONG
Aaron Brown
andrew weber
Lisett Negron
Steven Moetzinger
aaron Brown
Marcy Reisinger
Adam Brown
fanny einhorn
Adrianna Brown
Tanjim Mahmud
James Brasse
Brian Kinghorn
Adenola Adepetun
Brian Phillips
Alex Magos
Matthew Stuart
D. ADAMSON
Darcey Melinero
Monica Livingston
Alva Senior
Haman Melinda
Hamilton Melinda

Holly Cottone
Mauricio Cabrera
Lynette Baio
Jones Melinda
Mike MacIntyre
Dominique Bain
nancy avellino
ERIC MENDOZA
Kesnard Melinda
Janet George
Krystal Bain
M QUINN
Medina Melinda
BERNARD KURZ
MILDRED BAIN
edward matson
Camilo Bailon
marc grebosz
Geovanny Bailon
Michelle Yolley
Carole Simonetti
James Savalli
Carlos Lagona
Frank Ynoa
Bibi Hussain
Anthony Sigler
CHRISTIAN LADINO
Patricia Murphy
Johnny Madison
Kesha Madison
Martin Lane
Peter Maurin
Shawna madison
curtis krafka
Stacy Adams
RAQUEL VANRIPER
Elaine Porcellini
Fafafa Madioula
Stephanie Adams
Johnson Madinah
Donald Livolsi
Ed Coyle
SUSAN ADAMS
annette venditti
Bertha Naegele

NEW YORKERS FOR BEVERAGE CHOICES

Mayor Bloomberg is proposing to ban sales of sugar-sweetened beverages over 16 ounces in New York City.

While New Yorkers would be limited to 16-ounce beverages, they would still be able to indulge in other high calorie items. Fountain and bottled beverages over 16 ounces could no longer be sold in restaurants, movie theaters, sports venues, coffee shops, food trucks or street carts. This restriction will cover everything from soft drinks to juice drinks to sports drinks and even some coffee drinks and teas!

According to the Mayor, New Yorkers need help deciding what size beverage is appropriate. We disagree. We are New Yorkers for Beverage Choices—a coalition of citizens, businesses and community organizations who believe that consumers have the right to purchase beverages in whatever size they choose. We urge the Board of Health to reject this proposed measure. We can make our own choices.

Robert Naegele
Augusto Madico
T Adams
Tamey Adams
Christy Vitale
Terrence Adams
Christina Wallace
nigel ragoobar
gerard rieger
Joy John
ANDRE WALKER
Celia Griffin-Hicks
Diana Ma
Sawyer John
RAPHAEL YAVNEH
zhlfar shewa
Durran Yaver
Sonia Cotte
Castillo Yaury
Janet Rosen
Vincent LaBochetta
JEANETTE BUEHLER
CHRISTOPHER YAU
heidi lyons
joe labianco
Jacqueline Benaroch
Williams Yatta
Kathleen Wasilewski
Jennifer Mackenzie
tammy labianco
Almonte Yatnna
Marjorie Meyers
Manny LaBianca
Erik Chwick
Natalia Labezzous
Corlisha Huskins
Sidney Strauss
Caroline Labelle
ELIZABETH THOMPSON
Shannon Sangurima
Glades Hernandez
Aixa Garcia
Lamar Thompson
Lourdes Montes
Johanna Hernandez

thomas fernbacker
Peaches Walker
John HERNANDEZ
Raquel Walker
NORMA h
Robert Walker
kennya tellez
William Spicer
Thomes Jocelyn
Sandra Walker
Glenda Job
Alejandro Colon
Alan Chwick
luella wells
Shalita Walker
BARTOLO JOAQUIN
Maureen Childs
Shaquiera Walker
R Quinn
Annette Pecorino
Glen Kresge
Vasquez Joaquin
Africas Joanne
Allison JoAnne
Randy Castro
Warren Simpsom
Peter Gottwik
Adam Hanover
Ronnie Gonya
patricia svmozza
Josh Simon
emilio gonzalez
Anna Gomez
St. Pierre Thomas
mikkel svmozza
CHARLES YARTON
Wenz Thomas
AKIM THOMAS
Tammy Rogers
Amaury Lopez
Maria Hernandez
nathalie wasembeck
Al Thomas
Maria Hernandez
Karen Bierschenk

Alex Thomas
Lenette Roman
Maria Hernandez
Mirta CastroGautier
Alexander Thomas
Laura Stinziano
Maria Hernandez
WALTER ENCZELEWSKI
Steve Petrone
Maria Hernandez
M Hoyle
Maria Hernandez
Van Buren Ryan
Dennis Gunnigle
Margarita Fernandez
frank cattano
Angelo Russo
ELENA HALADY
sharon reph
steve fernandez
CEDRIC WHITT
Jihad Simmons
Jumick Simmons
peter reph
Kiiyana Simmons
james mullen
Althea Hirschorn
Jenny Gomez
Laquita Simmons
margaret mullen
Jesse Gomez
laura batista
Laquita Simmons
eliezer sandler
Jessica Gomez
THERESA ANZELINO
LaToya Simmons
paula Schmidt
Irving Marshall
John gomez
Vincent Igneri
john gomez
Judith Heaton
John Gomez
Maria Rivera

NEW YORKERS FOR BEVERAGE CHOICES

Mayor Bloomberg is proposing to ban sales of sugar-sweetened beverages over 16 ounces in New York City.

While New Yorkers would be limited to 16-ounce beverages, they would still be able to indulge in other high calorie items. Fountain and bottled beverages over 16 ounces could no longer be sold in restaurants, movie theaters, sports venues, coffee shops, food trucks or street carts. This restriction will cover everything from soft drinks to juice drinks to sports drinks and even some coffee drinks and teas!

According to the Mayor, New Yorkers need help deciding what size beverage is appropriate. We disagree. We are New Yorkers for Beverage Choices—a coalition of citizens, businesses and community organizations who believe that consumers have the right to purchase beverages in whatever size they choose. We urge the Board of Health to reject this proposed measure. We can make our own choices.

Yisroel Charloff
Nelson Diaz
christina cartwright
Melissa Rivera
teddy christman
laura mele
Rosalynn Diaz
Darlene Rush
margery conklin
Kanice Rush
ISRAEL ROSENBERG
Kirk Rush
Andrew Paul
Jerry Milewski
Sonya Ferguson
Rotysha Rush
Christopher Polak
J Niewiadomski
Stephen Ferguson
Sandra Rush
Charles Orlik
Michael Mayette
TANIESHA FERGUSON
Chris Wiegman
Michael Rusell
K.H. Fergus
Michelle Barrow-Haile
Richard Kaufman
Molly Fergus
Geisha Moore
Robert Fergus
Jocelyn Ponce
shanequa jones
lisa edheimer
dorothy corraro
Jason Pollock
mark elmas
michael hurson
Felton Cornelius
Jonathan Triscoli
Ofelia Rivera
Olga Rivera
Daniel Assumma
Doug Woolsey
Barbara Roseman

Olga Rivera
Binhu Diarra
Annmarie Welch
Olga Rivera
Rita Faber
Aicha Diaqura
Omaya Rivera
Margaret Jones
Tanya Faber
Hodge Dianne
Orlando Rivera
Osurio Dianna
herminia ayala
justine ayala
Andrew Soto
Santiago Dianna
Carlos Dianht
angel ayala
Jasmine Ortiz
krystal ayala
Terry Greenan
Stephen carley
Juan Ortiz
Brian Doyle
RevDr.WayneE. Mattison
Natasha Caridad
Rafael Polanco
Annette Brown
Jean Viserta
Ruth Polanco
Santa Polanco
Charles Ortiz
Nancy Lauten
Jose Cordon
Darcy Sund
Starlin Polanco
Julie Cronk
JANE CORDO
victor polanco
Jason Cordice
Audrey Capozzi
Betsy Albino
Richard Polacio
Joy Piszczatowski
Fredina Kogel

Valerie Cordes
Bridget McGuinness
ANNETTE CORDERO
Arelis Cordero
Daryn Baia
Heidi Y.
Gilberto Monzemento
FRANCIS LUCIVERO
Yvonne Blaise
Niya Montgomery
Marissa DeVeau
DOMINIC MASTROAINNI
Ruben Blackmon
Marilyn Ortiz
Walter Chang
Marisol Ortiz
brianna andres
Marra Ortiz
Bridget King
Mark King
MARYANN CARDIN
James Walsh
Martha Ortiz
joanne carey
Chris Cardillo
Janice Singer
Martin Ortiz
Kathleen Lioi
GERARDO CARDEVON
Martina Ortiz
joe glavin
Staheiu Carderra
DIANE BRIGANTI
Sonia Carderon
Grace Balcer
Ben yiu
Sonia Carderon
Shanaya Wheeler
daniel martins
Stuart Klausner
Brown Angelina
Amelia Martinez
Thomas DotyIII
Robert Saracelli
Jaquez Angela

NEW YORKERS FOR BEVERAGE CHOICES

Mayor Bloomberg is proposing to ban sales of sugar-sweetened beverages over 16 ounces in New York City.

While New Yorkers would be limited to 16-ounce beverages, they would still be able to indulge in other high calorie items. Fountain and bottled beverages over 16 ounces could no longer be sold in restaurants, movie theaters, sports venues, coffee shops, food trucks or street carts. This restriction will cover everything from soft drinks to juice drinks to sports drinks and even some coffee drinks and teas!

According to the Mayor, New Yorkers need help deciding what size beverage is appropriate. We disagree. We are New Yorkers for Beverage Choices—a coalition of citizens, businesses and community organizations who believe that consumers have the right to purchase beverages in whatever size they choose. We urge the Board of Health to reject this proposed measure. We can make our own choices.

Ronald Montanya
gerard chartier
Ross Montanya
Barbara Kotacka
Peter Wernersbach
Spencer Nimmo
MARK MONTANTI
Bielkac Bisono
Gloria Valentino
VINCENT MONTANTI
Valerie Meisel
Claudia Bisono
Doris Thompson
Lorena Montano
MICHELLE JENSEN
Martin Bisono
r venezia
Shanel Montano
marjorie kane
James Bisogno
Michelle Kiley
Yolanda Bisogno
ROBERT ORLANDO
Chakayia Bishop
Christina Santacroce`
Christine lonergan
Bryant Lola
Joe Kennedy
David Martinez
maria crespo
David Martinez
dean alexenburg
mikhail yusufov
Debra McNamee
David Martinez
Hughes Aneisha
Kathy Montijo
David Martinez
elizabeth marlowe
Homar Anedo
Deborah Martinez
Sonya Choo
John Butera
Berojey Ane
Delina Martinez

Melanie Malcolm
larry delmonaco
Gil Andy
KENNETH BARNETT
Fernandez Andy
carol terrana
Lopez Andy
Georgener winfield
Linda DelPonte
Josh Kane
Elizabeth Bivona
Antoinette Wilson
lorraine williamson
Alexandra Ronin
MICHAEL KAMARA
Kelly McCutcheon
Tamika Lobo
Kim Wood
Morisa Lobhai
Ira Snapper
fazlk Lob
Babby Loamca
john KUSKOWSKI
Arlene Loaiza
Ernie Cruz
SONIA PARMIGIANI
Erik Loadholt
Rosemary Pagan
Sandra Dargis
harvey stanger
Nary Castillo
BETTY SCHEFLER
Savitrie Moses
Stacy Reid
Taniesha Braddy
Dawn Oconnell
Magdalena McConnell
Wendy Mitchell
Pav. Arsenis
Lavanie Lubin
JoanandRay Erickson
Oliver X
Michael Oliveri
Paul Toomey
William Kim

Blanca Vega
Nanette Hart
CHRIS THEOHARIS
Jones James
Roma Syrups
Cindy Sivillo
Joann Russo
Gabriella Harold
REBBIE SELLERS
Olga Kosoy
RP Griggs
Angel Gaston
Solis Rosa
Thomas PaulmannSr.
kevin quealy
Domerico Esposito
Patricia Yaniga
Oneida Revera
Lisa LaPerla
RACHEL DEARAGON
Herman Perillo
TIFFANY BAKER
evangelos theoharis
Stu Cohen
Jamayna Nunez
Karen Newman
Judith Chebli
Raymond C.
Valerie O'Carroll
Talalovsky Mike
Gloria Mas
Damian Bazemore
Marcel Maria
DANIEL CAREY
Stephen Scheiner
Venus Alicia
Kady Stanton
Angelina Biondo
Kesha Lee
peter intrabartola
Starglicsia White
Barbara Carrella
Kevin Jones
denise furey
Isabel Torres

NEW YORKERS FOR BEVERAGE CHOICES

Mayor Bloomberg is proposing to ban sales of sugar-sweetened beverages over 16 ounces in New York City.

While New Yorkers would be limited to 16-ounce beverages, they would still be able to indulge in other high calorie items. Fountain and bottled beverages over 16 ounces could no longer be sold in restaurants, movie theaters, sports venues, coffee shops, food trucks or street carts. This restriction will cover everything from soft drinks to juice drinks to sports drinks and even some coffee drinks and teas!

According to the Mayor, New Yorkers need help deciding what size beverage is appropriate. We disagree. We are New Yorkers for Beverage Choices—a coalition of citizens, businesses and community organizations who believe that consumers have the right to purchase beverages in whatever size they choose. We urge the Board of Health to reject this proposed measure. We can make our own choices.

Lisa Baptiste
Stephen Holmes
Donald Flanders
CLAUDIA SMITH
Heather Parker-Smith
Padilla Grace
PATRICIA BORELLI
Robert Smith
Yvonne Perez
Stephanie Cioffi
Jesse Cillespie
miriah reid
Davon Nicholson
James Shankman
Collin Buptiste
Martinez Samuel
Ruth Bogdan
Paul Labinski
Eugenio Flores
Quinones Robert
Jeff Maynard
Alex Klauber
Denny Dominguez
Jimmy Smith
Brandon Slue
Alexa Gordon
SUZANNE FELICIANO
Mekrame Samir
craig ferguson
Elizabeth Seaman
MARY L. FLORES
Jesus Merecado
Diane Kerley
Gene fiammetta
Taina Barneto
Jack MeHoff
Carmen Mandac
Sandra Moffitt
Jennifer Alamo
Gregory Merchant
Mark Lavere
john kirk
Jabar Barnes
LORI WHEELER
Soranyi Manc

Bernard FitzSimonsJr.
Jeannette Alameda
William Nieve
Darlene Bush
Sidney Veliz
Amparo Burgos
LULU MERCED
Tom Bush
diane weaver
Nicole Barksdale
Chetman Rasheda
Karen Garofalo
Adriene Daughtrey
Monique Booth
Maria Peralta
coleen levitt
MaryAlice senecal
Lotto Churles
Vern salter
wayne kroll
Richard Svec
JOSEPH SALSARULO
Sandra Salsado
NANCY PERNICE
brian hubczak
Alsamandi Fleurivel
Victoire Fleuristol
debbie aramini
CURTIS FLETCHER
Doris Colon
ANGELA RIZARY
julia ramdial
Lindsey Riys
Yadev Parsad
lillian youmans
Alejandro Rivora
Ann Powers
Jakotte Dnis
Alice Dmochowski
Shannah Clarke
Mindy Dmiszewicki
vurginia barrington
J.I. Qns
Allyah HessLombardo
Eldwin Qiu

jeffery barrington
Aitchy Qilas
Juliette Nuccio
Fernando Crul
FRANCES CANGEMI
Felisa DiNunzio
Jamica Cruiz
Marie Puccio
Felicia Cruickshank
Yan Zheng
James Pabon
Jesse Pabon
Diana Guerriero
Deane Springstead
Jonathan Pabon
Glenn Carzan
Yvette Bognar
Stephanie Finch
Prescott Caryn
Joseph Cary
stacye brooks
Acacia Morgan
Giselle Ayala
ALBERT MORGAN
Kraig Adams
BARBARA MORGAN
sandy douiglass
Mike Cardarelli
ELIZABETH BOTAS
Gina Herron
Solomon Botas
Christopher Coose
Rebecca Bota
Louis Mazzella
Sally Bantle
Brenda Terrell
NICHOLAS MAZZELLA
Bill Shaw
Rose Mazzella
MICHAEL CALABRESE
CARMEN ARISTY
ana schum
Javis Aristy
Chris Scigowski
Yami Aristy

NEW YORKERS FOR BEVERAGE CHOICES

Mayor Bloomberg is proposing to ban sales of sugar-sweetened beverages over 16 ounces in New York City.

While New Yorkers would be limited to 16-ounce beverages, they would still be able to indulge in other high calorie items. Fountain and bottled beverages over 16 ounces could no longer be sold in restaurants, movie theaters, sports venues, coffee shops, food trucks or street carts. This restriction will cover everything from soft drinks to juice drinks to sports drinks and even some coffee drinks and teas!

According to the Mayor, New Yorkers need help deciding what size beverage is appropriate. We disagree. We are New Yorkers for Beverage Choices—a coalition of citizens, businesses and community organizations who believe that consumers have the right to purchase beverages in whatever size they choose. We urge the Board of Health to reject this proposed measure. We can make our own choices.

Vanessa Lori
Michael Forte
Jessica Lorezo
Sheila Hammond
Kathy Pellegrino
Maniseo Loretta
Sing X
margie ruschak
Siyun X
Linda Cicilese
Skesiece X
Niilo Kesti
katherine espino
manuel cruz
Jon Kestenbaum
Karen Cardinale
Jacob Kessler
William Cardinale
Jesus Vazquez
John Vazquez
Maria Palmisano
Melissa Hubbard
Brandon Wheeler
Jorge Vazquez
Diana Robles
Bonilla Jadila
carol jorgensen
Gonzalez Jadiel
Anibal Robles
Gloria Jade
Francine Summerville
Flora Becker
LARRY SUMMERVILLE
ray boby
Rose Travis
APPELLER SUMMERS
Michael Hayes
Thomas Hanley
melissa young
Chatarra hanlet
Lori Kay
Annette Hankins
Valerie Scotto
Louis Lapaitra
Todd Scotti

John Deledonne
Oscar Scott-Awhe
Nelson Garcia
Cory Daye
karen burgie
John Robbins
Valeria Garcia
Danny Wong
Abelardo Garcia
Mary Romeo
Lorraine Isola
Matt Romeo
Desiree Pagan
Michael Romeo
Joan Jenkins
Robert Isola
Hernandez Erik
Anne Murphy
Spratley Erik
Breedlove Erie
Elizabeth Attanasio
Ash Reid
teresa maduro
AUBREY REID
Julie Danielson
Billy Reid
dominga pandy
Frances Davis-Wilder
maria cacho
GAIL DAVIS-BERNARDEZ
ERIN BAKER
Charles Davis
sandra cacho
Joseph Smith
Fernando Perez
Fidel Perez
Francisco Perez
Vanessa Harold
Laura Guiato
Angela Culotti
Francesca Clemente
Francisco Clemente
Natalie Chong
Debra Wells
Ivan Clemente

VINCENT NORMAN
jamie goupil
roman Nunez
Walham Norman
Cooksey Norma
Ronnie jackson
Peggy Carrasco
Sebastian C
Cheri McPherson
SHANA C
SHARON C
Linda Blake
Seguara Michael
ANNA LAU
Thomas Rochford
Tobu Michael
Lewis Seaman
Vasquez Michael
Carol Herring
Justine Bassomb
Anetta Salemmo
Alana Bassit
Shannon Gannon
Khahihih Bassh
Gonzalez Marc Anthony
Julie Knight
Francis Marc
Lisa Johnson
craig seligman
Frazier Marc
bridget gildemeyer
Jimenez Alexander
saundra walker
Jon Alexander
Michael Marra
JONATHAN ALEXANDER
shannon nasser
Jennifer Gravina
Latoya Christian
Harris Becker
Zhi Wang
Dave Liscomb
Fox Layn
Irene Brooks
christine wheby

NEW YORKERS FOR BEVERAGE CHOICES

Mayor Bloomberg is proposing to ban sales of sugar-sweetened beverages over 16 ounces in New York City.

While New Yorkers would be limited to 16-ounce beverages, they would still be able to indulge in other high calorie items. Fountain and bottled beverages over 16 ounces could no longer be sold in restaurants, movie theaters, sports venues, coffee shops, food trucks or street carts. This restriction will cover everything from soft drinks to juice drinks to sports drinks and even some coffee drinks and teas!

According to the Mayor, New Yorkers need help deciding what size beverage is appropriate. We disagree. We are New Yorkers for Beverage Choices—a coalition of citizens, businesses and community organizations who believe that consumers have the right to purchase beverages in whatever size they choose. We urge the Board of Health to reject this proposed measure. We can make our own choices.

RIZZO LAYER
Kerry Podolsky
Efia Laydie
Jennifer Perez
Alme Maloy
Oswaldo Rosado
steven malos
Natalie Howell
Benjamin Akila
Llewellyn Williams
Halye Akers
MERILYN ZARLENGO
Sonya Hildebrandt
Ricardo Zaris
Carol Larmons
Mark Kubat
danny desalme
James Price
Nicole Larmond
Ernestine Washington
john vanbencoten
Frederick Washington
Alicia Simpson
Jerome Johnson
Gerald Farnham
Camille Piusienski
Joann Johnson
MATTHEW TOBIN
C Lennon
REGENIA TOBIN
Dorothy Koryto
Rob Hickey
Jaime Benner
Sharon Hickers
Deborah Church
Lisa Smalla
david cortes
Boris Weinberg
MarvinL. Weinberg
Darrell Small
Jose Gonzalez
Maria Raguso
Joseph Gonzalez
Rolanda Sabree
Robert Chase

Curcio Sabino
Patricia Flynn
Mario Figueroa
DAVID Chase
katherine howe
Milan Figueroa
Bonnie Ulrich
Elsie Rivera
Eric Rivera
Claire Manoni
Nina Dickens
DENNIS BUSHELON
Jeannette Youngling
Tynell Dickens
David Prestpino
Christine Longwell
william sparks
Louise Preston
Joelle Morlock
Tina Coward
Steven Trooskin
Scott Cowan
Glourine Outlaw
Mark Ford
Lauren Swerdloff
sandra parsons
Sabrina Outlaw
Esther Carrasco
Dave Giner
Jasmine Carrasco
Jose Morales
Praju Manandhar
gilda thurston
Jose Morales
DAVID BOLOTSKY
Matt Boikess
Travis Button
Pauline Bollao
William Matos
Jenn Goodrich
Yolanda Matos
N Hoey
Susan Griffin
Trisha Aponte
Valerie Nelson

Wilfred Aponte
Patt McGovern
Justin Lopez
Earl Sheehy
Kevin Lopez
Quennina Wright
joyce brown
Raphael Wright
william spiess
Mamadu Keita
Deborah Hartline
Kim Riley
Alfred Keisha
Daniel Vargas
Jose Rivera
Danny Vargas
Stacey Lytle
Caraballo Jacelyn
joette cascia
maitri patel
LaKeisha Jac
NILDA STORK
Jennifer Hoahng
russell wing
Marchandt Storey
Robert Hackett
Jamie Bogart
Earl Smith
Doris Hack
Joe schiavone
Cynthia Beckstead
CAROLANN SCHETTINA
mildred hillman
Melissa Garcia
Dianne Failla
Richard Ramos
Mercedes Garcia
Ashley Rogers
LuAnn Hensel
Thomas Ruggiero
Courtney Rogers
michael pantoni
Theresa Ellis
Sabrina Foskey
Timmy Ellis

NEW YORKERS FOR BEVERAGE CHOICES

Mayor Bloomberg is proposing to ban sales of sugar-sweetened beverages over 16 ounces in New York City.

While New Yorkers would be limited to 16-ounce beverages, they would still be able to indulge in other high calorie items. Fountain and bottled beverages over 16 ounces could no longer be sold in restaurants, movie theaters, sports venues, coffee shops, food trucks or street carts. This restriction will cover everything from soft drinks to juice drinks to sports drinks and even some coffee drinks and teas!

According to the Mayor, New Yorkers need help deciding what size beverage is appropriate. We disagree. We are New Yorkers for Beverage Choices—a coalition of citizens, businesses and community organizations who believe that consumers have the right to purchase beverages in whatever size they choose. We urge the Board of Health to reject this proposed measure. We can make our own choices.

Jeel raymundo
Jacqueline Hayden
Sierra Raymony
ERIC GRETCHYN
Sharon Davids
Jordan Asinofsky
Lucas David A.
Sandra Bourque
MURIEL SALLIE
Patricia Monnia
SUzanne Jablonski
Elizabeth Fleming
Betty Rivers
Jason Bourque
Jamie Woodcock
Delisha Dixon
DIANE PW
Tony Esposito
Elizabeth McCoy
Cheryl Cross
Wesley Woodcock
Diaz Pablo
Matthew Williamson
VINCENT CARUCCI
Christine Nastasi
Julie Morgan
Robert Nastasi
John Bosley
Veky Maza
Linda Amend
Lisa Relyea
Ana Arias
rosa lorento
Julia Kumina
Steven X
DOREEN MUELLER
Jeff Kerman
catherine donnelly
Maria Vazquez
wilbert Andrews
Nwabueze Jacqueline
linda hayden
Reyn Sullmend
Scott Sharp
Anne-Marie Roy

Helen Handelman
Diana Scott
Frances Kosnik
sheri lazo
Angel Garcia
CARMELA ROMANO
Thomas Crawford
Lopez Erica
Karen Bennett
JANICE REID
Dana Cupo
Aileen Hummel
Anthony Davis
HERMES PEREZ
Laurene Lang
OMAR CLEAVARRIA
susan callahan
belinda norales
Wilfredo Mercado
Salazan Byron
ronald banas
Nancy Villano
Gary Michael
diane pantore
Mike Basile
Rashda Pichardo
Grady Marable
theresa cusmano
WALTER ALEXANDER
Janet Lohr
Omar lawross
John Lawson
Ricki Harrington
Naquan Smith
Nidja Smith
carmen menjivar
Donna Decker
Odaliz Nieves
Alex Gonzalez
Patricia Maloney
Alexandra Gonzalez
MIGUEL SALGADO
mona adams
Miguel Salgado
Dawn Grzan

Rose Grace
John Flanagan
erika schmitt
Justin Flanagan
Kenneth Thompson
Angel Rivera Jr
Cecile Thompson
Breilina Rivera Garcia
jamine distefano
Jennifer Crevatin
eileen miller
Mark Distefano
Thomas Pumilia
patricia paton
Awilda Pumarejo
Margaret Eng
Jack Cromley
Elizabeth Bannon
MARCO CROMEYER
Raymond Brooker
Josie P.
LYNN BROOKER
Juan P.
paul giangreco
Rose Marrazzo
Gwen Carter
Noreen Haggerty
Ian Carter
Kristina Zbierski
CLARA MORENO
Elizabeth Moreno
Anthony Benick
Merdita Borka
jacquie bennett
connie santos
CARLOS BORJA
H. Mayfield
jerry amitrano
Patricia Trapasso
Claudia Mayes
Robert Maurer
EVA ARGUELLES
GAIL BALDANTE
DELORES ARGO
Alexander Lopez

NEW YORKERS FOR BEVERAGE CHOICES

Mayor Bloomberg is proposing to ban sales of sugar-sweetened beverages over 16 ounces in New York City.

While New Yorkers would be limited to 16-ounce beverages, they would still be able to indulge in other high calorie items. Fountain and bottled beverages over 16 ounces could no longer be sold in restaurants, movie theaters, sports venues, coffee shops, food trucks or street carts. This restriction will cover everything from soft drinks to juice drinks to sports drinks and even some coffee drinks and teas!

According to the Mayor, New Yorkers need help deciding what size beverage is appropriate. We disagree. We are New Yorkers for Beverage Choices—a coalition of citizens, businesses and community organizations who believe that consumers have the right to purchase beverages in whatever size they choose. We urge the Board of Health to reject this proposed measure. We can make our own choices.

howard laskow
Alexandra Lopez
william babboni
Tina X
JOHN DIXON
Tineo X
Anthony Palomino
anna rasmussen
Cordero Kenneth
Ellis Kenneth
Michael Bly
Brenda Vauters
raj telwala
pierre vaula
Tracey Ricciardi
kris lobell
RONALD JACOBS
PHILLIP LOBELL
Ryan Jacobs
Tracey Sullivan
RICHARD LAMBERT
Ana Sullcapuma
Jeanette Pineda
Patricia McGovern
Michael Hammer
Gina Lagano
Michael Hammer
McCan Scott
Edward Fitzpatrick
Melanie Scott
Megan Fitzpatrick
Carlos Garcia
Sean Fitzpatrick
Carlos Garcia
susan castracane
Eugene Roman
Mindy Chrysler
Evelyn Roman
Mary O'Shea
Edithce Zambrano
Marta Equise
janet lagrou
Jefferson Equasha
Geoffrey Tsai
JOAN REHILL

AGNES REHBERG
maria itsines
kim hill
DEBRA DAVIS
Dejande' Davis
Virginia Conard
Jessica Perez
joanne jennings
Jessica Perez
PAMELA JACKSON
Robert Hewitt
Jose Claudio
Sharon Rozbicki
Maria Claudio
Jason Noel
Jennifer Howard
Jean Noel
James Flynn
parnanand sukhu
Sh Byers
Norma Gonzalez
Laura Byelyakova
Rivera Michael
Nancy McKeon
Roach Michael
kim brush
John Bottone
Georgia Barton
Camille Marino
Johanna Barton
Gonzalez Manuel
Guadelupe Manuel
James English
peggy brooks
nancy tovar
Barbara Nash
Walter Alers
David Alero
Dave Sommer
JALEEL PENNOCK
Lori Snyder
Cokeey Christopher
Banas Newsome
Anna Daratany
Vincent Farina

Adrian buckner
ana mendez
Margaret May
Gail Thatcher
Carlton Banks
melissa rose
Tommy Maldonado
Renee Ofner
Nelson Agramonte
Maria Yupa
amanda hill
tanya williams
Jon Landa
Joseph Warcholak
carol pacheco
Tina Shearman
SHAVANDA JOHNSON
Gomez Tiffany
lester epstein
Michael Hernando
belinda ersing
patti smith
Whitney Singteta
rick smith
PATRICIA GONZALEZ
liza tevelev
LINDA S
Linda Miller
Pedro Ferrer
Jose Rivera
Harvey Herman
lorraine teaman
Holly Diaz
Ebony Roundtree
Jessica Potter
Madeline Cruz
Richard Corvi
Abel Ortiz Jr.
chris dethomas
Catherine Moravick
Robles Carmen
Amit Telwala
Ashey Moore
Jonathan Herschberg
Mike Bloomfield

NEW YORKERS FOR BEVERAGE CHOICES

Mayor Bloomberg is proposing to ban sales of sugar-sweetened beverages over 16 ounces in New York City.

While New Yorkers would be limited to 16-ounce beverages, they would still be able to indulge in other high calorie items. Fountain and bottled beverages over 16 ounces could no longer be sold in restaurants, movie theaters, sports venues, coffee shops, food trucks or street carts. This restriction will cover everything from soft drinks to juice drinks to sports drinks and even some coffee drinks and teas!

According to the Mayor, New Yorkers need help deciding what size beverage is appropriate. We disagree. We are New Yorkers for Beverage Choices—a coalition of citizens, businesses and community organizations who believe that consumers have the right to purchase beverages in whatever size they choose. We urge the Board of Health to reject this proposed measure. We can make our own choices.

irene sayre
Richard Massa
james baker
Scott Anthony
Rut Lopez
JONATHAN HOPKINS
TAI WONG
Judy Gotham
Gabrielle Katehis
Tim Dunham
Wiedler Vanessa
Karen Montellese
Caryl Walsh
Jujo J
Kibbe Steven
ramon carrua
sandra Townes
Alfredo Guzmau
Alan Whiting
Jose Sautana
Kim Gangemi
Charlie Cooperman
Curtis Quincy
Jacob Benson
Jessica Theisen
Mecka Cruz
Debbie Padovano
Norman Gillings
nicole skydell
Yashira Castillo
Ashleigh Wilson
Charles Morrocco
Camille Gennusa
Ada Braan
Eric Stern
Shantae McClelland
Maria Arroyo
gabe arredondo
Laricia Lowry
Rich Devine
Pedro X
giovanni notaro
Patrick Pope
Adi Kidon
Jayson Vega

Gunner Johnson
Francesca Sorisi
Moet James
Waqar Syed
lorrell herman
Jessie Hargrove
David Budd
LILLIAN SEIDMAN
margarita fayzakova
jon roe
Carol Gary
Eric Rooney
Glenn Brisotti
Lisa Haase
Yoana espinosa
JR Restitute
benna douglas
Anupa Persaud
Kayla De Pena
Ana Perez
Timothy Johnson
SAMUEL EHRENFELD
Matthew cody Sr
Mercedes Nunez
lucresha bruhn
Judith Palleschi
CATHERINE C
Sharon Miguel
VincentA. DiNatale
Vilma Vargas
Marlene Baxter
PEARL RUDDY
Rodriguez Maria
Jacquelyn Eckstein
MARY ALICE
Frank Zarcone
Douglas Delavan
Robert Lee
kathy baldanza
james wheelings
jerry wasserman
Maria Jones
Thomas Caporale
Joey Torres
Thomas Murden

Dana Holliday
Susan Gans
E. Fitz Smith
PATRICIA Amenita
chemda hagbi
Michael Goulbourni
Raymond Penn
Ssndra laciofano
Linnett King
Marzar Christopher
kimberly roehrich
LIZA NEWMAN
Darlene Gould
Felicia Buchanan
CRISTIAN MENDEZ
Caitlin McCauley
Edward McCauley
John Banks
Elaine Sammon
Stephen Maldacker
Jennifer Carlin
Dennis Agostino
Jung Yuca
RobertA. Fusaro
Wilson lamuel
paul coleman
Goulio Wania
bill chasen
Kimberly Walker
T. Johnson
judy tierney
Jennifer Crawford
Alfredo Hernandez
Kaity Cave
David Young
Damon Singleton
Debby Mellenger
ramon gonzalez
MARILYN S
Lillian Felice
Fred Ferreira
Kathleen Esposito
Joshua Rivera
Peter DeSibio
Adrian Richards

NEW YORKERS FOR BEVERAGE CHOICES

Mayor Bloomberg is proposing to ban sales of sugar-sweetened beverages over 16 ounces in New York City.

While New Yorkers would be limited to 16-ounce beverages, they would still be able to indulge in other high calorie items. Fountain and bottled beverages over 16 ounces could no longer be sold in restaurants, movie theaters, sports venues, coffee shops, food trucks or street carts. This restriction will cover everything from soft drinks to juice drinks to sports drinks and even some coffee drinks and teas!

According to the Mayor, New Yorkers need help deciding what size beverage is appropriate. We disagree. We are New Yorkers for Beverage Choices—a coalition of citizens, businesses and community organizations who believe that consumers have the right to purchase beverages in whatever size they choose. We urge the Board of Health to reject this proposed measure. We can make our own choices.

Izzy Diaz
Lydia Postrero
Melissa Carson
Beth Jasinski
Bonfilio Cortez
Jennifer Tomaino
Alexis Ortiz
Gregory Parry
Villalongo Carmen
Leslie Sickau
Chelsea Moore
Susan Tysowski
Daniel Bloise
Frank Mason
Toni Cirillo
Rita Williams
RONNIE ANTEZZO
betty zawada
Sonia Lopez
Dalia Wolfson
Jean Cowen
McGhee Kassandra
Derek Belrose
Beatriz Vanderhorst
michele schifano
p novak
LESLIE J
Santore Steve
Kathleen Castaldo
ANDREW GUZMAN
Selena DeCicco
Amy Toro
JordanTorres Nilda
steve willis
Rill Hills
Randy Smith
Richard Richardsen
Anthony Gonzalez
Akeem Bowen
Juliss Saleedo
Susan Roberts
Kathryn Rodriguez
Karen Fitzgerald
ALEX RIVERA
Cindy Ghabra
Nick Dirks
Janice DiGiacomo
Amado Puentes
Karin Kikel
ANNA GARZA
Kevin Criss
BONNIE P
jeremy oved
Susan Rotondo
Onis Carter
phil youngman
nicolette morello
Katie Hartnett
BEVERLY BORD
donna papsdorf
Jamaal May
Britta Chavez
H. Ardon
Aura Lopez
Tammy Jones
Victor X
Lisa Solar
Owen Kennedy
Kathleen Brody
Angel Vasquez
ABIGAIL MOHAMMED
ANTHONY JACKSON
Danielle Blue
Fernando Sugar
ELLEN DENIS
Rebecca Lada
Leyla Hamilton
Tatyana Scott
Namrta Desai
Jaleesa Jenkins
Damian Garcia
Kianni Roman
Amy Perez
genevieve mammano
Lydia enriquez
Roberts Regina
Richard IRITANO
GWENDOLYN DAVIS
Lisa Collins
Marci Robarge
Jose Perez
Maureen Herman
Althea Clarke
Chidi Nnaji
Laura Martino
Tammy Sienkiewycz
Antoine Butler
Thelma Schneider
Kuki Miah
Teresa Pulgrano
Alla Barsky
Suzanne Oshima
Eddie Manson
Katie Ives
Yvonne Aleca
Willmarie Pagan
Trini Eiche
Toni Fairley
Omar Castillo
Rashel Shamtoob
Keana Moseley
Gema Lopez
Laqusha Brad
William Mcconneghey
Rebecca harrelson
Frances Guareno
DONALD ARSENAULT
Bree Luberto
Jeanette Federlin
Omar X
kathy kalayci
Donna Verrilli
Yeong Kim
CARMEN VEGA
Merlene Steele
Kennedy James
Alan Harris
Kerri Syracuse
Robert Grilli
ramon reyes
Patty Harold
Cristina Sell
Margaret Celano
FELICIA GASTON
Nancy Brady

NEW YORKERS FOR BEVERAGE CHOICES

Mayor Bloomberg is proposing to ban sales of sugar-sweetened beverages over 16 ounces in New York City.

While New Yorkers would be limited to 16-ounce beverages, they would still be able to indulge in other high calorie items. Fountain and bottled beverages over 16 ounces could no longer be sold in restaurants, movie theaters, sports venues, coffee shops, food trucks or street carts. This restriction will cover everything from soft drinks to juice drinks to sports drinks and even some coffee drinks and teas!

According to the Mayor, New Yorkers need help deciding what size beverage is appropriate. We disagree. We are New Yorkers for Beverage Choices—a coalition of citizens, businesses and community organizations who believe that consumers have the right to purchase beverages in whatever size they choose. We urge the Board of Health to reject this proposed measure. We can make our own choices.

Stephanie Snyder
Taverez Rosa
Karen Esposito
Sandra Dean
lynette schoonmaker
Larisa Reva
Kurt Ulrich
ANDREW DEANGELIS
Felix Periera
Timothy Dluhos
Linda Maldonado
Talia Cohen
Carol VanDruff
Joel Nunez
sarah oomen
Ryan C.
tony valvano
ikam mikan
Robert Gailie
Mercedes Baz
Martinez Maria
jeff brown
Alexander Senorans
Nixon Aliceo
Susan Brown
Katleen Andrillo
Kris Lee
sandy boyce
Tomeka White
Richard Tirch
Ari Kast
Kevin Jones
Isnal Torres
Paul Gunkel
Tyvon Holmes
Eric Ardam
Cory Smith
Laura Marek
JuanCarlos Meza
Sanchez Grace
RICHARD STATFIELD
steve nocit
Michael Staten island
Daniel Neuman
Nancy Gushue

Michael Blasco
Joseph Staten Island
Ed Oquendo
Nicole Hanna
SAMUEL GURWITZ
Pratibha Gurung
Melissa grisaitis
Jean Santos
peter grisaitis
Jessica Santos
Jackie Oquendo
krystle grisaitis
Bonilla Gabriel
Rawle Sawh
Jessica Santos
Crystal Neamon
Esther Gabriel
Christopher McGovern
HARVEY GABRIEL
Fauste Rodriguez
JoAnne mildeberger
Felix Rodriguez
Carron Edith
Crystal DiSalvo
Jean Bond
Beril Yeldener
Floira Rodriguez
Francisca Marte
Fero Edith
Robert Weis
Massiah Edith
Ed Rathgeber
Jamie Ramos
Jasmin Ramos
Isabella Mincarelli
linda joo
Lopez Daniel
Doris Rosas
Jasmine Ramos
Melanie Spada
Marpoart Daniel
Lisa Sessa
Marsha Daniel
Christine Rizzo
Matthew Peeples

michael scherquist
Shamika Peeples
Deborah Kikuchi
Chrystal Chino
Yurman Yu
Paul Peekhi
ANA CHINGA
Kim Bialt
Starr Magaldino
LESLIE CHING
Eddie Negron
Joseph Baez
Edwin Negron
justine lucid
Carolyn Brown
Teresa Amodio
Edwin Negron
Mirielle Edouard
Frederick Turner
Noel Brown
James Shaw
Ragan Brown
Pena Melissa
ralph broadie
Joseph Rowe
Urena Melissa
Brian Chelberg
Allen Baird
Apollan Melisa
Diane Hynes
tom mullen
Lisa Baird
betsy benson
Pat Baird
James O'Connell
CRISTOPHER Madrid
Jessica Mavaro
Jason Madrid
Mary DeScalzo
Ruth Adams
Martha D. Madrid
Kenneth Larson
K Newton
Scott Adams
Willie Robinson

NEW YORKERS FOR BEVERAGE CHOICES

Mayor Bloomberg is proposing to ban sales of sugar-sweetened beverages over 16 ounces in New York City.

While New Yorkers would be limited to 16-ounce beverages, they would still be able to indulge in other high calorie items. Fountain and bottled beverages over 16 ounces could no longer be sold in restaurants, movie theaters, sports venues, coffee shops, food trucks or street carts. This restriction will cover everything from soft drinks to juice drinks to sports drinks and even some coffee drinks and teas!

According to the Mayor, New Yorkers need help deciding what size beverage is appropriate. We disagree. We are New Yorkers for Beverage Choices—a coalition of citizens, businesses and community organizations who believe that consumers have the right to purchase beverages in whatever size they choose. We urge the Board of Health to reject this proposed measure. We can make our own choices.

Sherone Adams
Georgina Yeboah
Melissa Rodriguez
Cheryl Yearwood
Antonietta Wagner
Jessica Thomas
Saul Laboy
Asare Yea
Edward Thomas
Patricia Westerdick
Jonathan Labox
Lori Quay
Mark LaBorne
Natasha Walker
Nicole Cumoletti
Nesse Walker
m Plonski
Tuttle Joe
David Gans
Nicole Walker
Trish Spencer
Walleer Jodi
john creeden
Quiniero Jode
Melissa Arco
Pat Thomasan
H Lomupo
Bev Thomas-Bale
Luis Hernandez
Nancy Emma
Roger Dainack
Jerome Thomas Jr
Amandine Boujon
robert hughes
Madeline Hernandez
paulette hughes
Mana Hernandez
Isabel Simmons
Teresa Grogan
JAMAL SIMMONS
Caroline Reichert
Stephen Melnick
Jason Gomez
Jasmine Simmons
Dave Jeffery

Robert Mintz
Jay Gomez
Carmella Lopez
Jay Gomez
CHANDRA RUSHMORE
george kosmopoulos
GEORGINA WONG
SHIRLEY RUSHING
Tina Greenberger
Neil Ferguson
Damaris Rushford
Kevin Regan
Raquel Ferguson
LynnMarie Bonner
Sharon Freoni
Robin Ferguson
nina rivera
Jake Michaels
Lois Weber
Norma Rivera
Gueda Diaw
Jackie Ciavolella
Therese Vivo
Norma Rivera
Ana Rosa Dias
Jacqueline Cohen
Carlos Dias
Sharon Dauz
Maria Polanco
Amanda Melendez
miguelina polanco
Donna Fusco
Sofia Fragakis
Nancy Cordova
Mirtha Polanco
Sergio Morales
Jayme Wade
Timothy Cordova
Dianne Terrell
Tina Cordova
Donald Rabot
Maria Ortiz
MARIA ORTIZ
Dorothy Neubauer
Rosalie Justice

Stephanie Cardona
Maria Ortiz
David Manasseri
Donna Catalfamo
Wilfredo Cardona
Lora Pomponio
Yvonne Cardona
Anna Montaulo
Fred Kolthay
denise piccolo
Rosa Montas
Rose Branda
Jauan Biume
Rosa Montas
Carol Basso
jeanine manduca
S. Bitts
linda westgate
JOHN BITSKO
Daniel martinez
David Heap
Stephanie Vargas
Daniel Martinez
Kathleen Kokser
Sergio Ang
Daniel Martinez
albert livoti
Jose Nieves
Williams Anette
JENNIFER THOMAS
Danyale Anets
SANDY SHEEHAN
JOSEPH LOCASCIO
Joseline Loboy
Rose Keaveney
Anita Lobosco
Thomas Carroll
PaulE SCULLY
Michael Nicholas
carmen moralesabadia
Kathy Bullock
Patricia Stallone
Lorena Menledez
Anthony Stallone
Ms. Barbara

NEW YORKERS FOR BEVERAGE CHOICES

Mayor Bloomberg is proposing to ban sales of sugar-sweetened beverages over 16 ounces in New York City.

While New Yorkers would be limited to 16-ounce beverages, they would still be able to indulge in other high calorie items. Fountain and bottled beverages over 16 ounces could no longer be sold in restaurants, movie theaters, sports venues, coffee shops, food trucks or street carts. This restriction will cover everything from soft drinks to juice drinks to sports drinks and even some coffee drinks and teas!

According to the Mayor, New Yorkers need help deciding what size beverage is appropriate. We disagree. We are New Yorkers for Beverage Choices—a coalition of citizens, businesses and community organizations who believe that consumers have the right to purchase beverages in whatever size they choose. We urge the Board of Health to reject this proposed measure. We can make our own choices.

Doris perry
Eneida Maldonado
Marvell Archibald
Ken Ahlers
MOHAMMAD ZAFAR
jessica padilla
Anthony Lang
Lovey Baltimore
Roger Warner
Sylvia Rios
angelique rondeau
Nykya Johnson
Trechtenburg Tina
Mark Kujawinski
Modesto Ortega
Amaeilys Herrera
francis skinkle
Trish McShane
CHRISTINA NEGRON
Marisol Gonzalez
DENNIS S
Diana Mercado
Sylvia Ortiz
Meghan Fichtenbaum
Ilia Rodriguez
Jason Rivera
Markus Messore
DANNY DIAZ
Dorthy Powell
Judith Messore
Taylor Delia
jeanette costillo
David Osorio
Angela Melville
tehran hall
Elba Iris Carmona
rebecca murphy
Thaomy Morales
william osborne
Danielle Boat
Sean Montalbano
Ana Mate
Margaret Montalbano
Anderson Anthony
Natalie Lopez

Lucy Barone
Rudy Woods
gina maher
Patricia Kawal
Olivia Holt
TRIGILIA VARGAS
Mark Cayen
rohit sharma
DOLORES J
Mark Stewart
Edwin Marzan
Terry Hueneke
JACK H
Connor Walton
Patricia Sayers
anthony ruiz
Teresa Garcia
Alexis Rodriguez
Karen Calamia
Dasha Sanchez
Vega Elia
Marid Tores
Vanessa Alicea
lisa LaPlant
Cynthia Hill
Donald Trippll
Satonia Smith
Carlos Gonzalez
John Fico
Elizabeth Salazar
Claire Fico
Bradley Lindquist
Nysha Fisher
ANIBAL RIVERA
KATHY DOMBROWSKI
Michael Goode
ETTA DINKELS
Robin Pryor
Randall Proctor
Felipe Figueroa
Ashley Crespo
GEORGE P
noreen hochsprung
Dynasty Cartagena
Himilce Beierlein

Richard Sturdevant
Danielle Moreau
James OCallaghan
Verrol Boone
Pomiagua Mauricio
Kathleen Maher
Lauren Branzetti
Crystal Arce
Juan Martinez
Christine Lopez
worline X
Norma Decker
Lewis Ken
Mairead Briggs
Marta Velazquez
Felix Vasquez
Clarence Jackson
Nicholas Comas
Antia Suberui
Anthony Domicoli
Cesar Valencia
Patricia Haller
MARYJEAN SCIRE
Briana Kaufman
Karen Hilly
Evelyn Garcia
Tania Roman
Britani Miller
robert phillips
KEndyl English
John reeves
donna dunn
helen laurain
Justiin Davis
Juosa Perez
Cynthia Hoerter
Sherry Parise
Tiffany Clarke
I Nisco
mike forese
MICHAEL MACCHIARULO
Rose Butler
Kara Meyer
denis hickey
Alexis Brady

NEW YORKERS FOR BEVERAGE CHOICES

Mayor Bloomberg is proposing to ban sales of sugar-sweetened beverages over 16 ounces in New York City.

While New Yorkers would be limited to 16-ounce beverages, they would still be able to indulge in other high calorie items. Fountain and bottled beverages over 16 ounces could no longer be sold in restaurants, movie theaters, sports venues, coffee shops, food trucks or street carts. This restriction will cover everything from soft drinks to juice drinks to sports drinks and even some coffee drinks and teas!

According to the Mayor, New Yorkers need help deciding what size beverage is appropriate. We disagree. We are New Yorkers for Beverage Choices—a coalition of citizens, businesses and community organizations who believe that consumers have the right to purchase beverages in whatever size they choose. We urge the Board of Health to reject this proposed measure. We can make our own choices.

Samantha Barros
MERRILL PENN
shannon hickey
Leary Christopher
Hernando Carballo
Kareem Newman
Amanda Levy
Nicole Dy
MERRILL BUCHOLTZ
Carol mendez
Sarah Burrows
Joshua Burrows
Jason Banks
Samuel Smith
Anthony Maldanado
Tara Festa
RAMON AGOSTO
GARY YUEN
Donna Luke
Dilcia Lanberth
Paul Brundage
Jasmina Wannamaker
paula guidozzoli
Steven Johnson
michele hans
Bob Tierney
Joanne DeMartz
Mark Warrington
Alfreda Hernandez
Betty Singleton
Scott Macpherson
Heather Macpherson
Radharsis Gonzalez
MARI S
donna reif
Freddy Marrero
Selena Ferreiras
Josephine Rivera
Mark Fusco
Diane Olivera
Ivett Diaz
Craig Poth
JOHNJ LYNCH
Alexander DiMenna
DAVID CORTIELLA

Mark Vilk
Alba Ortiz
LEE DINAPOLI
Valdez Carmen
Cheryl Quilty
Carlette Moore
Trevor Minnix
BENJAMIN BLOM
Color Mason
Michele Brooks-Seibert
Natalie Friedman
Owen Anthonie
Marilyn Smisek
Sindie Lopez
Mariam Woli
chris ackerknecht
Carlos Nievas
A Kassandre
Lea Vanderveer
Adam NowikJr
BEVERLY ROWLES
LAWRENCE J
Valdez Steven
Linda Gannecilli
david ronsheim
Alma Guzman
Lawrence Trank
Alexamdria Torbio
FAY HILL
Laurie Emery
Joan Trank
Selwyn Smith
Cynthia Liess
Christina Gonzalez
Rafael Salazar
Lia Ocasio
Artha Martinez
Babur Fish
Antonia Rivera
Carolyn Reckner
don hartley
ANNA DINARDO
Michael Sypa
Kalvin Pruitt
Wayne VanZandt

Jose Crespo
JEFFREY P
Anne-Marie Carnazza
Julie Edwards
Arnold Carston
Raysa Morban
Michael Gray
BarbaraA Echeverria
Jada Booker
Ashley Maul
Christina Kemmet
Teila Perez
Lilybeth Arce
DAMIAN LOPEZ
Allison Cioffaletti
Yuan X
irene palmese
Arline Pickens
Steve Kemp
Ignacio Vasquez
Mayer Katz
Lisa Phelan
Daryl Jackson
Henry Suazo
Rita Kiewra
ronit paer
Carlton Hall
Donna Tzivas
JESSICA SCIAMATORE
David Simet
Francisco Garcia
Zoe Roman
Courtney Cervantes
David Mancari
Brian Engel
paul zotta
LEZETTE REESE
Patrick Moe
Kisha Davis
Keria Perez
Jill Carlin
Sean McCormack
Aneather Clark
Brennan Nina
Mary Cook

NEW YORKERS FOR BEVERAGE CHOICES

Mayor Bloomberg is proposing to ban sales of sugar-sweetened beverages over 16 ounces in New York City.

While New Yorkers would be limited to 16-ounce beverages, they would still be able to indulge in other high calorie items. Fountain and bottled beverages over 16 ounces could no longer be sold in restaurants, movie theaters, sports venues, coffee shops, food trucks or street carts. This restriction will cover everything from soft drinks to juice drinks to sports drinks and even some coffee drinks and teas!

According to the Mayor, New Yorkers need help deciding what size beverage is appropriate. We disagree. We are New Yorkers for Beverage Choices—a coalition of citizens, businesses and community organizations who believe that consumers have the right to purchase beverages in whatever size they choose. We urge the Board of Health to reject this proposed measure. We can make our own choices.

Matthew Fischer
Andres Buswick
Joshua Meureez
Erin Herbert
John mazzio
Jose Barrios
charlette timpson
CHANIEKA PENNIX
Conney Pennington
Ura Butmuncher
Lucila Penniman
gerber martinez
Jessica Dykeman
Cootes Christopher
Erin Pennill
regina galante
MaryEllen Clarke
Cortes Christopher
Barbara Menze
Cowls Christopher
Evans Christopher
David Cascone
JOHN NEWSOME
William Marino
Nakea Newsome
TRACI JENULIS
Devan Newmeyer
Teresa Miller
Michael Giunta
Pepe Buckmaster
Bobby Newman
vanessa morales
SHEILA MCKOY-WHITE
MURRAY BUCKMAN
Theresa Hoffman
Mike Buckley
Joseph Endreson
Alesha Buckins
Angel Mendez
Tom Buckley
Anthony Mendez
Lisa Arnold
CARIDAD SANTANA
Dawn Messina
Ashley Mendez

Cash Banks
D wilantowicz
Ashley Mendez
Carol Fowler
Colisha Banks
Nancy Cahill
David Banks
David Cahill
Dennis Banks
amy testa
Vincent Maldonado
Vivian Maldonado
MaryAnn Kiera
Jennifer Travers
jennifer Nichols
Yahaira Maldonado
Rafael Agramonte
YVETTE MALDONADO
Gail Hood
ruth frey
AL AGOVINO
Alyson Stewart
Ashley Agosto
Louanne Wright
Gabrielle Agosto
Aguire Yunior
David Brown
Tony Yung
Frederick Slurff
Kyung Yun Lee
Ivette Medina
L. Lanclos
Nancy Davis
PETER YUN
Joe Rinadi
Ariel Marte
Lawana Lanclos
Sharon Lindley
Andrade Lance L.
JOHN LANCE
Frank Antonio
Jerzy Warchol
Sarah Castillo
Jerzy Warchol
colette levy

Jerzy Warchol
walter schwenger
eddie powell
Shawn Johnson
Sylvia Wilson
Rodney Wapples
Peter Mazzucco
Shenequa Johnson
Janette Markham
Sherry Johnson
Shiloh Johnson
Richard Francisco
Jones Tiffany
Sara Gardiner
King Tiffany
Mary Sargent
Vega Tiffany
Nordelly Molina
RAMON HERNANDEZ-CALDERON
Lisa Bernardi
Borreno Tiffanie
Cynthia Saccoliti
Victor Hernandez Perez
Nancy Bruno
John Walsh
A. Hernandez
Aaron Hernandez
June Berg
Whitney Singster
Cathleen Freeman
GIER SINGLTON
Heer Ranjha
Justin Singley
john Gray
Paul Gonzalez
Fran Bash
Tammy Vosburgh
Penny Singleton
Anthony RosascoJr
BELKIS Gonzalez
Paula Gonzalez
Paula Gonzalez
Dawn Hallinan
Pedro Gonzalez

NEW YORKERS FOR BEVERAGE CHOICES

Mayor Bloomberg is proposing to ban sales of sugar-sweetened beverages over 16 ounces in New York City.

While New Yorkers would be limited to 16-ounce beverages, they would still be able to indulge in other high calorie items. Fountain and bottled beverages over 16 ounces could no longer be sold in restaurants, movie theaters, sports venues, coffee shops, food trucks or street carts. This restriction will cover everything from soft drinks to juice drinks to sports drinks and even some coffee drinks and teas!

According to the Mayor, New Yorkers need help deciding what size beverage is appropriate. We disagree. We are New Yorkers for Beverage Choices—a coalition of citizens, businesses and community organizations who believe that consumers have the right to purchase beverages in whatever size they choose. We urge the Board of Health to reject this proposed measure. We can make our own choices.

Lisa S
Kathryn Fenton
LORRAINE S
Anita Braun
anna vinciguerra
Sasha Torres
LOUIS S
Ruben Ferrer
Catherine Sumsky
Travis Small
LOUISE S
Jaclyn Ferrentino
Brian Perkins
Stephanie Ferrensa
Colleen Mullane
Robert Ferrens
JOSE RIVERA
Charles Brugnolotti
JOSE RIVERA
JOSE RIVERA
ALICE MCGEE
Cheryl Jones
Iliana Diaz
Tia Allen
JOSE RIVERA
Peggy Hoffman
IRENE DIAZ
Deborah Cvirko
Iris Diaz
Kathleen Abel
Steven Reesor
Iris Diaz
JUSTIN POTTER
jeanette nourry
Lawrence Potter
Michael Fertoli
carol stama
Lawrence Potter
Tianna J.
Travor Corvell
Michael Sterlacci
Michael Potter
jason mercado
Marie Corulla
Sandra Green

Augustina Corts
Ellen Lechner
Ana Cortright
ryan wang
Justin Ortiz Jr.
Domingo Ortiz Jr
susan lu
shih wang
Nydia Ortiz
Dennis Cassone
Rodriguez Carmen
Esther Zelaya
Adalbeao Ortiz
Nicole González
Rodriguez Carmen
Roderick Valdez
Rodriguez Carmen
Rosario Carmen
Adriana Arenas
Cristian Muñoz
AZUREE MOORE
BARBARA MOORE
Enriqueta Ahumada
BLAKE MOORE
MariaLucia Monegro
Antoinette Harris
Janet Bloomberg
Elizabeth Zippelius
BRANDI MOORE
Frances Freeman
Felicia Bloom
Daniel Flagello
Ferdinand Bloom
Cathy Harrison
Lisa Bloom
rodolfo small
CASANDRA MASS
Jorjee Mass
Cindy Harkins
Patty Wilcox
Alina SCohen
Maxine Masrid
Shawn Anthony
susan moore
Bipin Maspeth

Steven Earley
Simoneth Anthony
carolyn carrier
Smith Anthony
James O'Brien
Sullivan Anthony
katie weidenbacher
S Lopez
S. Lopez
renee barrows
Samara Lopez
al adelle
Lisa Vizcarrondo
samuel lopez
Tlor Wong
rich leveque
William Wong
Cheryl Wolf
Wennette Woney
adrianne michelson
Breen Kate
Robert Cosenzo
sonibel Wones
Pat Steel
Duddy Kate
Leslie Hoddeson
Brian Katchmar
angela john
Joel Katako
ELLIE CONNOLLY
Jose Vanes
karen Pincus
Jamie Vanegas
Deoraj Chan
Jennifer Vanegas
Stacey Norfleet
JULIA J
Jennifer Cushman
Michael Vanegas
Fran Malara
JULIUS J
SONJA GRIFFITH
KATHLEEN J
Ray Catala
Sharon Silva

NEW YORKERS FOR BEVERAGE CHOICES

Mayor Bloomberg is proposing to ban sales of sugar-sweetened beverages over 16 ounces in New York City.

While New Yorkers would be limited to 16-ounce beverages, they would still be able to indulge in other high calorie items. Fountain and bottled beverages over 16 ounces could no longer be sold in restaurants, movie theaters, sports venues, coffee shops, food trucks or street carts. This restriction will cover everything from soft drinks to juice drinks to sports drinks and even some coffee drinks and teas!

According to the Mayor, New Yorkers need help deciding what size beverage is appropriate. We disagree. We are New Yorkers for Beverage Choices—a coalition of citizens, businesses and community organizations who believe that consumers have the right to purchase beverages in whatever size they choose. We urge the Board of Health to reject this proposed measure. We can make our own choices.

KATHRYN J
Lieberman Steven
Laura Lombardi
Mason Steven
christina castro
Mateo Steven
Debra Moore
Angelina Guzman
Carol Giglio
Medina Steven
Robert Palmeri
dawn marie
Morshae Guzman
alexa shiller
Roberto Guzman
DOLORES URHAN
Shelia Guzman
Esther Saurtor
Lawrence Marinelli
Esther Saurter
Susan Doig
Flores Saurin
Shevier Ramsamuj
Ina Ganga Deen
Sharon Celi
Antonio Saurez
Eric kendrick
MITCHELL GANELES
eric farrell
Christopher Gandis
DOMINGO BATISTA
Rinal Gandhi
LAurie Ellithorpe
Tara Reynolds
Monique Penn
Lewis Christopher
Anthony Cavaciuti
Kenneth Newman
Bruce Incremona
Mary Cavaciuti
Daniel Buchman
Chris Mendez
Jennine Incremona
Alan Fass
Jatlava Banks

John Troia
Jaydee Maldanado
mark villa
Rebeca Agosto
Toribio Yudella
Brian Moore
alice mcconville
Cheung Yim Lan
Wagatwe Wanjuki
Natalie Medina
STEVEN JOHNSON
James Grahn
GERALD TIERNEY
Gregory Smith
ellen tompos
Alfredo Hernandez
Betty Singleton
Steven Arfa
Rafael Gonzalez
gezim gjidija
Marilyn S
randi Brodsky
Arielle Leone
barbara ferreira
Joshua Rivera
maryanne hildebrand
gloria hildebrand
Ivi Diaz
Marguel Potenzan
Brenda Mountcastle
Jerome Cortia
Patricia Claiborne
Alexandra Ortiz
Kimberly Daly
Sixto Rodriguez
Velez Carmen
Thomas Skapinski
Cassandra Moore
Jack Squeo
Candy Bloise
tom tyers
Deslyn mason
Luisa Stellato
Gooden Anthea
Sonia Lopez

denise lizzo
Nicholas Wolfwood
Thomas Nardullo
Norma Rosa
Justine Kassandra Negrons
JEAN VANDERPOOL
MANUEL SANTIAGO
LEONARD J
Anna Bridgeman
Salish Steve
Kara Murray
Ana Guzman
SHANEQUA BLAKE
Santana Robert
Mireille Caamano
Santos Robert
cynthia adorno
Jamie Turner
NAADINE SARDI
Sneed Robert
CANDICE KANHAI
Cambree Doll
James Doli
Gabriella Giannikakis
M Dolinar
Naneed Queva
Joseph Paik
LILLIANE QUESTELL
Heidi MacManus
Suzanne Quesnel
Patricia Ogden
melissa marczan
Sandra Cruz
Sandra Cruz
christine brown
Libna Fuentes
Sara Cruz
Andrew Verity
Veronica Pachero
Gigi Sinagra
Phyllis Pacheo
Charles Verity
BLANCHE PACHEFSKY
Diane Jones
Reye Cassandra

NEW YORKERS FOR BEVERAGE CHOICES

Mayor Bloomberg is proposing to ban sales of sugar-sweetened beverages over 16 ounces in New York City.

While New Yorkers would be limited to 16-ounce beverages, they would still be able to indulge in other high calorie items. Fountain and bottled beverages over 16 ounces could no longer be sold in restaurants, movie theaters, sports venues, coffee shops, food trucks or street carts. This restriction will cover everything from soft drinks to juice drinks to sports drinks and even some coffee drinks and teas!

According to the Mayor, New Yorkers need help deciding what size beverage is appropriate. We disagree. We are New Yorkers for Beverage Choices—a coalition of citizens, businesses and community organizations who believe that consumers have the right to purchase beverages in whatever size they choose. We urge the Board of Health to reject this proposed measure. We can make our own choices.

Donald Latsko
Bianca Casrrubias
Patricia Graham
Iris Casquillo
Michael Morris
Jacqueline Jimenez
Donald Noll
Michele Morris
Eugenie Wallace
Albert PetrocelliJr
Nicole Morris
Dawn Bowers/Quiles
Lorena Gutierrez-Tovar
Jennie Bowers
Anthony Strianese
Kenny Bowers
Carol Simmons
Michael McCall
Colleen O'Connor
Quin McCall
Alexus McCain
ignatius czyz
John Burkard
MARTHA ARNOLD
carol monegro
Nick Arnold
R. Herman
Philip C. Arnold
Caitlin McNeill
Gloria Louis
Gonzalez Louis
Chris Brown
Henry Louis
sarah carbone
Rosa X
joan ballantyne
Rosa X
Nancy Goldman
Rosanna X
Lea Khaimov
Joseph Goldman
Brooke Beller
Daniel Khaimou
Kipp Elbaum
Barry Khadija

Heidi Heilmann
Walter Vega
WAYNE VEGA
george marine
Cathey Albertson
Wayne Vega
Junias Torres
Michael Maloney
Mr. Jamal
Gregory Mazarin
Poliard Jamal
Rivera Jamal
Ashton Bharat
jessica ward
Brent Sussman
DIANE SUSSMAN
Daniel Lapierre
ILENE SUSSMAN
Richard Harbash
mary haberkern
Andy DeJesus
Eileen Harari
Paul Cohen
stephanelly vargas
Emma Harard
EDDIE VELINSKIE
John Seattle
Karon Sease
josmary pinet
DANA SEARS
Anthony Ortiz
MICHAEL GIANNOTTA
Dorianna Garnes
Virochana Nai
Carol Garner
Elena Verdes
Evra Garner
WINI SOTO
Elexis Romi
DIANA ROMEZ
Nicole DeMilt
Yorofina Romew
David Lesman
Aimee Garcia
ADRIANA ESCANDON

Daniela Escandon
Kevin Bautista
Atlas Escalera
craig Barefield
Vernon Rembert
Ashley Labieniec
Alex Remas
Steve Mrozik
eddie remao
STALIN MACIAS
Mary Labieniec
Segars Dazhane
Greg Lopp
Patty Hilinski
Luz Daza
Justin Daz
RITA POREMSKI
Cristy Perez
Crystal Perez
Sharron Lancette
Robin Pisano
Crystal Perez
christina desimone
Letitia Coates
Paul Coates
Annette Antonucci
Crystal Rodriguez
Brenda Coasta
Dee Stanley
Geini Nova
douglas shaw
HECTOR NOVA
Jesus Nova
Donald NellisSr
George Marshall
Ken C
Carmela Marshall
KENNETH C
Brantlee Connell
KEVIN C
Christian Michelle
Jonathan Connell
JOSEPH VANLEUVAN
Coiro Michelle
violet rubay

NEW YORKERS FOR BEVERAGE CHOICES

Mayor Bloomberg is proposing to ban sales of sugar-sweetened beverages over 16 ounces in New York City.

While New Yorkers would be limited to 16-ounce beverages, they would still be able to indulge in other high calorie items. Fountain and bottled beverages over 16 ounces could no longer be sold in restaurants, movie theaters, sports venues, coffee shops, food trucks or street carts. This restriction will cover everything from soft drinks to juice drinks to sports drinks and even some coffee drinks and teas!

According to the Mayor, New Yorkers need help deciding what size beverage is appropriate. We disagree. We are New Yorkers for Beverage Choices—a coalition of citizens, businesses and community organizations who believe that consumers have the right to purchase beverages in whatever size they choose. We urge the Board of Health to reject this proposed measure. We can make our own choices.

Colon Michelle
Ann Kipte
Dawid Bator
Jasmin Kipte
Natalia Bator
Bryan Lee
Tomasz Bator
Martinez Marcos
Paul Giordano
Oliveira Marcos
Wy Chambers
Reyes Marcos
Eric Hubner
kim flick
Taylor Alfred
John O'Sullivan
Benjamin Cheung
Pablo Alfoura
Joel Alformisos
Latif Bates
joseph asaro
Nydia Mata
murlan kreku
Eva Taylor
Lysette Roman
jonathan mayerman
Juan Lebron
Dawn Ruggiero
Juan Lebron
Liana Lebron
katie casale
Jorge Werez
lisa Hall
CARL WERBER
Rachel Trachtenberg
Lashawn Wepps
Joanna Kennedy
ROCHELLE JONES
Louise Angelino
Zaida Morales
Roger Jones
barbara mieleszko
Roger Jones
Aurora Valentinetti
Marcia Torres

Maria Torres
Hilda Cooper
MARIA TORRES
Rosanne Squier
VICTORIA HOGAN
Angela Ferro
NISSIM HOLI
Budd Hofstetter
DOROTEA TORCHIANO
clare haydenkoerner
Charles Johnson
Elizabeth Hill
Seanell Smith
Anna Johnson
Carmen Gonzalez
Christine Agruso
Katherine Salazar
Jan Fritzinger
Matthew Romanelli
Tammy Fisher
Anthony Rivera
caryn colonna
jessica nunez
Haranakk Dinge
Elizabeth Warren
Alexa Prundente
PATRICIA JOYCE
GLENN CRESPO
Matthew Rightmyer
JACK P
Yvette Cartagena
CHRISTINE CAGLIOTI
Rosely Mordasz
Stacey Lia
Jean Goncalez
Eric Booker
Susan Milopsky
Jasmine Mauras
Gayle Sitarek
Laurabeth Arce
Cynthia Lopez
carrie chapman
Yasmine X
Joseph Franzese
billy kemp

Mae Jackson
Kathy Wolfe
Hector Vasquez
Crystal Jackson
jack cramer
DILMA SUAZO
Ana Rivera
joy vernaccini
Audrey Hall
Salvatore Sciascia
Hope manford
Denise Whelan
Fernando Garcia
Yasarett Roman
Diane Bristol
Peter England
Christina Baranek
Devawne Reese
lisa burke
Kenneth Davis
franklin albaugh
Kassandra Perez
andre little
Steve Talbot
Alex Clark
MaryEllen Procko
Mr. Nintun
Robert McLees
Pauline Buth
Dafina Mexbuani
Thomas McNicholas
Nancy Brew-Schwall
Jason Barriuso
Christopher Watson
Karin Baranek
Darren johnson
Laurie Cummings
Karen Tompkins
Jessica Baranek
Cathy Hoffman
Yvonne Hill
Tia Smith
Keith DeRider
Geraldine Hayes
Edith Gonzalez

NEW YORKERS FOR BEVERAGE CHOICES

Mayor Bloomberg is proposing to ban sales of sugar-sweetened beverages over 16 ounces in New York City.

While New Yorkers would be limited to 16-ounce beverages, they would still be able to indulge in other high calorie items. Fountain and bottled beverages over 16 ounces could no longer be sold in restaurants, movie theaters, sports venues, coffee shops, food trucks or street carts. This restriction will cover everything from soft drinks to juice drinks to sports drinks and even some coffee drinks and teas!

According to the Mayor, New Yorkers need help deciding what size beverage is appropriate. We disagree. We are New Yorkers for Beverage Choices—a coalition of citizens, businesses and community organizations who believe that consumers have the right to purchase beverages in whatever size they choose. We urge the Board of Health to reject this proposed measure. We can make our own choices.

Reyaad Sakina
teronia burks
Denise Romeo
GEORGIA FINCH
Eileen Weber
Carmen Rivera
daniel distasio
Manoharan Diloshan
Daniel Sorino
CHARLIE PRIOLO
Thomas Forbes
Andrew Crawford
ROGER P
thomas gradel
Lesandra Carrion
Elizabeth Brotherton
Randy Rossman
Acla Morales
Jill Smithling
Blanca Bonilla
WILMA MATTHEWS
Jackeline Diapis
Mary Searcy
William Araaya
Develyn Vazquez
Eric Lopez
Amy Wu
Patricia Gmuer
Juan Roman
Grace Kelly
Matthew Vasquez
Ron Peterson
Cira Schmitt
Kimani Jackson
Zoraida Suarez
Christine Graff
Sarah Paul
D Haliwal
Joyce Schultz
doreen ceballos
Javier R. Garcia
pamela baldanza
Christopher Roldan
jason cefaly
Nathaniel Emilia

kevin czmyr
Kalene Redwine
karen fico
Scott Lawlor
Renee Davis
Marcos Perez
TAMMY HOLMES
ASHLEY LAMBERT
Joan Clark
Jesus Nieyes
TANYA HANNA
Nancy Douglass
Tori Burton
JEROME ZELLER
Jerica Levins
Robert Lassalle
ERIK HOLMES
Roberta Watkins
Luciana Blair
Eugene Johnson
Shelly Bresee
Helen Toliaquez
Sean EAGAN
Jody Seward
Jose Hidalgo
Neil Wright
Jim Smeltzly
J. Gonzalez
PATRICIA Forrester
TIFFANY SAENZ
Lisa Roldan
Charles Figueroa
Sal Carbonaro
david rivera
Karen Ford
Teresa Muthumbi
Celeste Difiore
Andre Prichett
Aaron Barraclough
frank salernojr
Lina Cracolici
DIANA OWENS
ted mighells
jen mighells
Ivan Carrero

Erika Morales
joe mighells
Sue Dargenio
Andrian Boney
Jacqueline OHara
Elizabeth Matos
steve conway
JESSICA APPLEBAUM
Vito Rella
Jeffery Lopez
Griffin Wright
Rafaela Rosado
Earl Kellman
Mary Gonzalez
Sharliek Varra
FRED NOVAK
Ron Jackson
Nancy Ferrara
Victoria Strickland
Howard Moskowitz
Jessica Hastie
MATTHEW HAIKEN
MORTON SCHNEIDER
Michelle Marlowe
Edward Gottlieb
Luis Garcia
luis rojas
Michael Moskowitz
Elizabeth Graff
Jack Elmore
Patricia Warren
Liberato Rebecca
kris Somers
WENDY DAVIS
Nelson Perez
Jennifer Gutierrez
xk. clancy
TAMMIE BROWN
April Waite
Jamila Nicholas
Jacqueline Wasserstein
Erika Bulluck
Jennifer Menoscal
Richard BodnarJr
Victoria Robinson

NEW YORKERS FOR BEVERAGE CHOICES

Mayor Bloomberg is proposing to ban sales of sugar-sweetened beverages over 16 ounces in New York City.

While New Yorkers would be limited to 16-ounce beverages, they would still be able to indulge in other high calorie items. Fountain and bottled beverages over 16 ounces could no longer be sold in restaurants, movie theaters, sports venues, coffee shops, food trucks or street carts. This restriction will cover everything from soft drinks to juice drinks to sports drinks and even some coffee drinks and teas!

According to the Mayor, New Yorkers need help deciding what size beverage is appropriate. We disagree. We are New Yorkers for Beverage Choices—a coalition of citizens, businesses and community organizations who believe that consumers have the right to purchase beverages in whatever size they choose. We urge the Board of Health to reject this proposed measure. We can make our own choices.

Isler Barbara
CARMEN MALDONADO
anna black
Darlene Carlo
rasheed ahmad
REGINA ZAGARIA
daniel redner
Joshua Langford
james chinnici
Karima Warner
Kimberly Streelman
Larry Lanterman
Nikita Johnson
John Tindal
Brian Gerard
Joshua Herrera
anthony costa
shaun thacker
Kenneth Skinner
Marisel Gonzalez
Andrew Durfee
DANIEL S
Douglas Goodrich
Bonnie Tilley
Briana Field
Jasmine Rivera
Fred Nardacci
Angelo Garci
Daleihla Diaz
Glenn Uller
Barbra Powell
FRANK ERCOLE
Anthony Coston
Rosanne Savine
Elizabeth Osther
Larry Ng
Kuyla Carn
Starkisia Morales
Paul Jameson
Marsha Lord
Harold Boatswain
Steven Mateo
Gurakuq Gjonbalaj
Jack Lord
Ragazzo Anthony
Steven Vergura
Monica Lopez
Mike Woods
Angel Elfassy
Ely Kay
soda isforfatpeople
Stephan Vargas
Carissa Palazzo
DESIREE J
Kathleen Godsil
Jason Stewart
Deborah Felice
GWENDOLYN H
Pam Burrows
PAM SAYLOR
Al Evans
Robert Neglia
Susan Garcia
Alex Rodriguez
William Dobbs
dominic shaw
Vasquez Elias
Nicole Ward
nicole mercado
Patricia Galvin
Katherine barboza
ANN MALINA
john kuder
bonnie kelly
Nazira Aidaralieve
Martin Zamova
Pamela Giannone
CARMEN TORRUELLA
MICHAEL LAPARDO
Yvette Washington
Annie ODell
CATHI SCHULTE
MADELYN JOHNSON
David Tirado
mike guethlein
frank meditz
London Hester
DOROTHY SLATTERY
STEPHEN ROSS
Danielle Skean
Luis Gonzalez
John3 Volkjr
Nancy S.
tommy monaco
Christian Figliola
Hector Rivera
REGINA MURPHY
Shindo-Ki Rodriguez
ARELIZ DIAZ
Yusef Pratt
Evan Chan
Keiana Couan
LUISA BLANCO
Marcos Otero
Lisa Hoffmann
Makuer Carolyn
Luz BLANCO
Nanette Morales
Ronnie Matatov
brian Hance
Deluin Bodkin
Herbert Mathews
Kathleen Lehman
Tom Cukro
RAMON ANTONIO
Maria Lopez
Jacquelyn Fleury
Jesse Wormley III
T Hicks
H Pawar
Brittney Kearney
Lawrence Vargas
Shayde Nofziger
AUGUST J
Lauri Gerardi
LILLIE STITT
Bob Haber
Fiona thakurdeen
Abdul H
Luke Scarangello
Peter Rieck
Regina Garcia
Jesse Cunningham
Gabrielle Rodriquez
alicia difrancisco

NEW YORKERS FOR BEVERAGE CHOICES

Mayor Bloomberg is proposing to ban sales of sugar-sweetened beverages over 16 ounces in New York City.

While New Yorkers would be limited to 16-ounce beverages, they would still be able to indulge in other high calorie items. Fountain and bottled beverages over 16 ounces could no longer be sold in restaurants, movie theaters, sports venues, coffee shops, food trucks or street carts. This restriction will cover everything from soft drinks to juice drinks to sports drinks and even some coffee drinks and teas!

According to the Mayor, New Yorkers need help deciding what size beverage is appropriate. We disagree. We are New Yorkers for Beverage Choices—a coalition of citizens, businesses and community organizations who believe that consumers have the right to purchase beverages in whatever size they choose. We urge the Board of Health to reject this proposed measure. We can make our own choices.

Robin Simmons
Romero Elizabeth
Anthony Ramsey
Mike Beltrami
Carlos Darid
Caroline Corso
edward pena
Robert Ciccone
Charles Seyffer
LINDA CHRISTIE
Peter Schiefer
MICHAEL NEUBAUER
Starr Harrison
Dorthy Bryant
Michale Mendez
Danielle Buscemi
Steven Wienckowski
Lorna Baltimore
lisa ragusano
Luke Makrinikolas
Brian Sherman
Jasmine Aequitas
Jaska Young
Louis Bambach
lynn martin
Ronaya Lamb
Carol Walters
lynn ahern
William A Johnson
cindy Adelson
Ari Thrailkill
chris sakellaris
Carlos Hernandez
Joan Goetke
Navinder Singh
Jeannine Richardson
Jeffrey Tanner
Vanessa Gonzalez
Stephanie S
Juan Ruiz
Cristina Fernandez
John Castellano
Donna Vogt
Kristal Rivera
diane martin

Julio Cesar Diaz
KAREN PORTER
nicole kurtz
Elliot Ganz
Jimmy Cortes
roberta weinstein
Carmen Ortiz
Garcia Carlos
delbert atkinson
Marjorie Puchalski
Micai Moore
thomasina christiansen
George Bland
ROLANDO MAS
Bobby Condon
Elizabeth Huebner
Valle Anna
Chava Nichols
Waleska Lopez
Pavel Zaichenko
MICHELLE WLADICH
Zulfiya Karimova
ELIZABETH EDGAR
Robert Valle Jr.
TERRI DAVIS
Chauncey McCormick
Ortiz J
phyllis vallis
Ricky Steppard
Jose Guzman
theresa brockert
Feliza Prez
Georgiann Coloccia
Sandra Martinez
Ted Cox
m steinmetz
Antonio Ovalses
Diogenes Carrasco
Michele Allison
Jonathan Morales
Currio Fuller
Ann Morris
Kwon Bomin
Tarnesha Matos
Valerie Joe

Angela Traus
Pedro Aponte
Priscilla Robinson
Juan Lopez
Otis Wright
James Whidden
Shannon Murphy
Tasha Keith
Carmen Vargas
Alexandria Driscoll
Giselle Quezada
Leola Jack
Judy Wilkes-Smith
Justin Stotts
Regina Haddock
Diane ChanderSutherland
Melissa Shamberger
Bill Schiffman
Masalis Garcia
holly armstrong
Sakara Rogerson
Margaret Pohl
Ronnie Ellis
kathleen clark
Shaka Raynolds
wyatt jeffords
Phillip Davidson
JoAnn Creighton
elizabeth vanhouten
Romeo Perez
Richard Ramaglia
Joshua Poyer
Martha Mejias
Walter Cotter
Sanchez Osvaldo
Matthew Johnson
Brian Horton
Rosso Carol
Ruth Roberts
Roberto Morales
Betty Sheldon
Vereen Bobby
Amy Owens
Hope Mates
Helen Coyle

NEW YORKERS FOR BEVERAGE CHOICES

Mayor Bloomberg is proposing to ban sales of sugar-sweetened beverages over 16 ounces in New York City.

While New Yorkers would be limited to 16-ounce beverages, they would still be able to indulge in other high calorie items. Fountain and bottled beverages over 16 ounces could no longer be sold in restaurants, movie theaters, sports venues, coffee shops, food trucks or street carts. This restriction will cover everything from soft drinks to juice drinks to sports drinks and even some coffee drinks and teas!

According to the Mayor, New Yorkers need help deciding what size beverage is appropriate. We disagree. We are New Yorkers for Beverage Choices—a coalition of citizens, businesses and community organizations who believe that consumers have the right to purchase beverages in whatever size they choose. We urge the Board of Health to reject this proposed measure. We can make our own choices.

Burke Antoinette
Tammy Schram
Melissa Lopez
A. Joseph Woods
shane ames
Fran Kayne
Jenny Jorge
Poola Vargas
Angela Chencinski
Melody Swanson
CHRIS J
Ann Williams
Bridget Stewart
Danette H
Teena Brayen
Faith VanBaaren
Nicholas Scafura
Shaleta Garcia
Kelly Corryn
Abraham Rodriguez
JENNIFER COTIER
Murry Elijah
Kathy Brooks
Stu Weiss
Kimberly Quezada
Ramiro Jonathan
James Curley
Marcia P
Nicole malvica
Steve Huebner
Mike Akmal
ABIGAIL ZAVACKI
Ron Bombard
Miguel Miguitama
Rita Larosa
Derrick Washington
Brian Davis
Adriana O'Halloran
Jayson Johnson
Tune Toby
TamaraMarie Garcia
TRACEY HICKS
Kathleen Carrasquillo
Glenn Zeman
Tia Smalls

Rachel Heisler
Jose Gonzalez
Mendez Sabrina
Nichole Perry
Luz Figueroa
Arianna Concepcion
Elizabeth Rivera
Catherine Perry
Henry Knight
Jakobi Dickerson
Michelle Strong
Daisy Mera
Robert Steff
Talleya Barbee
Patricia Prunty
Jancy Maldonia
Eric Geary
H. Ahmed
JAMES ZAKRZEWSKI
Raul Acevedo
James Lanham
ariel dahan
MICHELE WARREN
Michele Schwendemann
MICHELLE JOHNSON
Jenefer Berdar
Mike Tinsley
Debra Tierney
Marly Herscovici
Michael David
Glenn Vanlderstine
Chiren Skp
Maria Gonzalez
Lillian Clarke
BARRY S
Bernadette Rodin
Eric Goff
Kareem Fields
Ivette Rivera
susan ribbeck
Jennifer Slightam
Carmen Diaz
Joseph Turner
Allan Santos
Lisa Stanton

Emmanuel Gago
Edwin Rodriguez
Patrick O'Toole
Linda Livingston
Babb Edward
Diana Ramos
Paula Doyle
Ron Singleton
Tennille Daniels
clyde warriner
Ricardo pele
Holly Darling
Yiman choibekov
Kate Walters
Renee Nelson
Frederick Rock
Tracy Brumson
Rob Melso
Linda Dassori
greg pecchio
Brenda Baker
Chris Magno
DIANA LOWERY
Elizabeth McAuliffe
BETTY ADAMS
Dawon Yinkens
Daniel Burns
Rene lade
Debbie Alley
BRENDA WALKER
Else Crawford
Russell Lovrin
Sullivan John
Maiesha Thompson
Sherrie Clement
Jos Hernandez
Cassidy Arnold
STANLEY SIMON
CarolAnn DiCicco
Jennie Smith
Bethania Gomez
Giovanni Russo
Bhaskar Bhattacharyya
Vincent Sbardella
Virgillo Fernandez

NEW YORKERS FOR BEVERAGE CHOICES

Mayor Bloomberg is proposing to ban sales of sugar-sweetened beverages over 16 ounces in New York City.

While New Yorkers would be limited to 16-ounce beverages, they would still be able to indulge in other high calorie items. Fountain and bottled beverages over 16 ounces could no longer be sold in restaurants, movie theaters, sports venues, coffee shops, food trucks or street carts. This restriction will cover everything from soft drinks to juice drinks to sports drinks and even some coffee drinks and teas!

According to the Mayor, New Yorkers need help deciding what size beverage is appropriate. We disagree. We are New Yorkers for Beverage Choices—a coalition of citizens, businesses and community organizations who believe that consumers have the right to purchase beverages in whatever size they choose. We urge the Board of Health to reject this proposed measure. We can make our own choices.

Michelle Rivera
Kathleen Hall
thomas gay
Ruben Diaz
Maurice Roth
Aaron Pollack
CharlesW PettitIV
Peter Corna
Daniel Primett
Juana Ortiz
Krista Fein
Vulo Carias
MARIE REYNOLDS
Patricia Montgano
Tira VanKnapp
Jason Blackman
Andres Martinez
ELAINE CORBY
Terri Wagner
Nevarez Angela
Bryan McLaughlin
Maria Loja
Bianca Wilson
Kerri Welsh
Solomon Kamais
Charlene Greynolds
Hancock Sam
Heather Beckering
Crystal Green
Somayra Florencio
Destinee roach
E. Downs
Andueno Doci
Mandy Bidwell
Shannon Quatroch
Danielle DiBene
Wilson Cruz
Larry Carbone
Veronica Pacheco
Jennifer Dalessandro
Pauline Cornish
Tom Cascio
Amanda Morland
bruce corbett
Dave Haskell

Brooks Boulevard
Howard Webb
Shaw McAllen
Louise Hoit
Jesus Armenta
Dahla Lossa
Craig Fitch
shaneeza X
Daniel Aliberte
Caban Kevin
Laurie Hagen
Carmen Vazquez
Dominick Sarta
Joanne Kurtz
Polanco Jaieine
tim ward
Mr. Supreme
Roxanne May
Allison Hanover
Jeanelle Seaberry
Frances Dandrea
Ruby Santana
Nicole Gardner
Maria Romero
Linda Griffin
Carla Gullotto
Estvada Ernesto
Chris Reilly
Michael BewickJr
Mary Jones
Paul Dawkins
Marc Tartaglia
Elaine Perez
Michelle Dichiara
Donna Clifford
Tamara Norona
cathy carlton
Janice Richman
NORMA C
Phyllis Toscano
HOSE MICHEL
John Spiridigliozzi
Jessica Bates
Michael Marcel
Darlene Baird

Marie Gardener
Bastien Alexandra
celgo nunez
Tina DaBella
Zakeiah Leach
Beth Johnston
Nikiyzh Wells
John Cassidy
Janine Wald
Tawana Jones
Don Quink
Liz Mednansky
Johan Quinga
diane amey
bill mard
Mark Cruz
Carolee Falzo
Marlyn Cruz
Philip Padua
Keith Fahnestock
Bruce Stiver
FRANCISCO PADRON
Marcelina Robles
Stephanie Castillo
Nicole Gallo
Steven Castillo
Corinthian morston
Loretta Kubiak
Henry Morse
amy durland
Anthony Fiege
GAIL BRACCO
Jamie Dwojakowski
ROSEMARIE BRACCO
Wayne Rogers
Chanta McClendon
KAREN MCCLENDON
Brian Henry
Therese Cocuzzo
Luis Arroyo
Joe DeFina
Luis Arroyo
Monica RIVERA
Taxmira Loyola
Brian O'Neill

NEW YORKERS FOR BEVERAGE CHOICES

Mayor Bloomberg is proposing to ban sales of sugar-sweetened beverages over 16 ounces in New York City.

While New Yorkers would be limited to 16-ounce beverages, they would still be able to indulge in other high calorie items. Fountain and bottled beverages over 16 ounces could no longer be sold in restaurants, movie theaters, sports venues, coffee shops, food trucks or street carts. This restriction will cover everything from soft drinks to juice drinks to sports drinks and even some coffee drinks and teas!

According to the Mayor, New Yorkers need help deciding what size beverage is appropriate. We disagree. We are New Yorkers for Beverage Choices—a coalition of citizens, businesses and community organizations who believe that consumers have the right to purchase beverages in whatever size they choose. We urge the Board of Health to reject this proposed measure. We can make our own choices.

Adrianne Loyce
Patrick X
Christine Healt
Paul X
Joanna Fredericks
Annette McPherson
Bernhard Kiembock
Denise Thomas
Kathleen Kiely
Henry Vega
dolores johansen
Renea Wilczak
Inlaria Vega
Deborah Schloerb
Mikaela James
Mike James
Demaris Gonzalez
T Sykes
serena shie
Stephanie Tillotson
W. W. Sykes
Lori Miller
GUS HARITOS
Celina Harinarain
Margaret Amey
Amber Seipel
David Jones
dom seiortheio
Mort Flint
Cray Garza
Rosemarie Costa
Dona Gary
Bertram Carkner
J Root
Gary Ortiz
Jeff Root
jill lasheen
James Fisher
Katherine Espinosa
RichardC. Price
Richard Espinosa
Serafin Resto
Martin knapik
Stephanie Resto
Marie Paulette

Brandi Jacobs
Juan De Vargas
Helene Smigiel
Donna De Stefano
Amanda M Perez
michele kennedy
Amber Perez
Michelle Krause
scott shepherd
Argenio Coello
Christopher Coello
Candice Baltzer
Margie Nunez
Debra Harnett
Maria Nunez
pamela formosa
kevin seckner
CAROL C
Alice Walther
CAROLE C
Munos Miguel
Shawna John
Negron Miguel
Carol Mejia
William May
Calvin Baxton
James Baxton
Dale Batch
Patricia May
Rivas Maria
Rivera Maria
DOM EUGENIO
Suzanne LeFort
Sasha Alicea
naftuli moster
Tracy Alicea
Rodney Romero
Mark Karczewski
Ritchie Pantozzi
Ed Covert
marc wolinetz
Richard Lee
LISA SLOAN
Rick lee
Michael Whigham

Kari harron
Marianne Whidden
janine kelly
Marcia Jones
jim foster
Mari Luccese
Marcia Jones
Jessie Torres
Kathryn Petras
Jesus Torres
Brian Callanan
Whitney Hollins
douglas heppell
edwin skinner
Gary Hollington
Don Smith
Maureen Hunt
Janet Tascio
Donall Smith
Dranole Gould
Brenda Bishop
Jennifer Gould
rosane donascimento
RICHARD ROBBINS
Courtney James
Mrs.Annette Przybyla
Tiffany Dodson
Srirupa Queens
ROBERT ACQUAVITO
Andrew Freeman
Victoria Cruz
Rayner Pacheco
Mary Mosher
Edwin Lorenzo
Marianne casey
Sovic Moron
barbara farina
Craig Bouter
Renate Bates
JEANETTE MCARDLE
Robert Colasacco
Brian Kalil
Robert Armstrong
james virus
Stephanie Lotto

NEW YORKERS FOR BEVERAGE CHOICES

Mayor Bloomberg is proposing to ban sales of sugar-sweetened beverages over 16 ounces in New York City.

While New Yorkers would be limited to 16-ounce beverages, they would still be able to indulge in other high calorie items. Fountain and bottled beverages over 16 ounces could no longer be sold in restaurants, movie theaters, sports venues, coffee shops, food trucks or street carts. This restriction will cover everything from soft drinks to juice drinks to sports drinks and even some coffee drinks and teas!

According to the Mayor, New Yorkers need help deciding what size beverage is appropriate. We disagree. We are New Yorkers for Beverage Choices—a coalition of citizens, businesses and community organizations who believe that consumers have the right to purchase beverages in whatever size they choose. We urge the Board of Health to reject this proposed measure. We can make our own choices.

Sebastian X
stanley marcinkowski
Terri Key
Robert Coburn
Valdez Vcenis
AnnMarie King
Leon Jaime
GARETH BROWNLEE
Santos Surita
Rodney Clayton
JOHN HANSEN
Karen Codella
CLISHA SEALEY
Lynda Boehler
Arnold Gardner
John Codella
Julian Romero
Josh Jacquard
Kristen Erskine
Andrea Conetta
ANA REINKI
christi kemmer
Cemella Savage
Tameka Dawson
nicole Visioni
Domingo Perez
Leon Frukhtman
McCormack Clive
Rachel North
YuenLam Chan
madelon mcCullough
MAXINE C
Marchica Michele
dawn gray
Evelyn Rivera
Rachel Batista
Lillian Marcero
Margaret Burke
harry delaconcha
Renee Alexis
Loretta Warnock
Catherine Hernandez
Maria Leal
Sean Brosius
Bryant Wells

KENNETH FOSS
SOLOMAN JONES
Lynn Blocher
Glenn Starling
Robert McCarthy
Iesha Gurganious
milton coen
Jose Santos
Elizabeth Purdy
WILLIAM RYAN
Daron Gabbn
Diane Smith
Gabriela Rodriguez
Ramirez Edgar
K Clements
Hellen Wager
John Ramos
Santana Daniel
mabel cruz
Douglas Pedro
Ruth Levins
Byron Hall
LAUREN CHIN
Adrianne Odrzywolski
Maggie Negron
Jacob FernaaysSr
Albert Brown
Joe Melillo
Cindy Kenworthy
Catherine Kenworthy
Charles Baillie
Esdrus Madera
Brian Ackerman
Jeanette Bazinet
Tyler Adams
Mona Yates
gary terry
Diane Palmento
Jimmy Labbe
SHELTON WALKER
Donna Virkus
Castro Joanne
Joanne Gruettner
Andre Thomas
doreen motti

timothy phelps
Maria Hernandez
Morris Simmons
Carrie Kubik
amber jakubek
joni gomez
Nick Rus
Eric Rodriguez
Ariel Ferera
sarah cintron
Oscar Rivera
Zobeida Acevedo
Shaven Dianesa
Anthony Acevedo
STEVEN POJE
Bethany Ellis
Daniel Cordero
Elena Cintron
Megan Ortiz
KAREN JENKINS
scott hecker
Mario Cardeni
Elizabeth Montania
Stephanie Hereth
Naomi Joris
Danny Bishop
Shalise Ravenell
Dennis Martinez
Debra Molloy
ABRAHAM ANDUJAR
Rosa lo
JOSEPH FOX
LORI YABLONSKI
Joyce Floyd
Pauline Schuman
MOSHE GOTTESMAN
Sandra Salvador
Genevieve Call
Marvin Flint
Donelle Brathwaite
Annmarie Rizzi
ChristiAnne Danisi
MARYMARGARETI. LLOYD
SYLVIA DOBLES
Remello Quan

NEW YORKERS FOR BEVERAGE CHOICES

Mayor Bloomberg is proposing to ban sales of sugar-sweetened beverages over 16 ounces in New York City.

While New Yorkers would be limited to 16-ounce beverages, they would still be able to indulge in other high calorie items. Fountain and bottled beverages over 16 ounces could no longer be sold in restaurants, movie theaters, sports venues, coffee shops, food trucks or street carts. This restriction will cover everything from soft drinks to juice drinks to sports drinks and even some coffee drinks and teas!

According to the Mayor, New Yorkers need help deciding what size beverage is appropriate. We disagree. We are New Yorkers for Beverage Choices—a coalition of citizens, businesses and community organizations who believe that consumers have the right to purchase beverages in whatever size they choose. We urge the Board of Health to reject this proposed measure. We can make our own choices.

Jack DiGiovanni
Annemarie DelCastello
Denise Crump
Brandon Pabon
Greg Lang
Joyce Doe
Raul Casae
Martha Morillo
James Doe
Brian Bottini
Gustavo Almonte
Linda Ryan
Sai Mazzuro
Luke Fortunato
Peo Arjeta
Olveras Lorraine
Alex Longendyke
Shawin X
David Sosa
ANNE KEVILLY
Lee Elveson
Grace Vazquez
Taylor Schwartz
Justin Purdy
Meena Jageshwar
Wayne Sunday
Dolores Perry
Brendan Pilder
Maurice Hanna
Samantha Scroxton
Sheryl Israel
michael sherman
Robert Garcias
Suyeen Romero
mike collura
Juzett Morales
MARGARET ERIKSSON
Travis Rosario
Judy Eliza Reidman
Phyllis Mihill
Mr. Davn
Evangeline Perez
Harold Hoyt
Walter Engelhardt
William Cleveland

M.L. Norman
Matt Higgins
dallana recinos
ROBERT C
Naz Michaels
Debby Dane
eric luis
Luis Bastos
Jose Marcano
yolanda luis
John Denice
CHRISTOPHER
ALEXANDER
Mary Floodtardino
Mary Ballard
Mark Miller
Claudia Lazaro
Menthtte Welch
Thomas Leung
Karl Wenzel
Tiandra Jones
Ramon Santrolo
patriciaa pannulla
Monique Pascual
raymond gainer
Edgar Rodriguez
Lori Ketcham
Stacey Jarvis
Val Edwards
Julie Santoiemma
Damaris Ramos
Dina Delaney
Sada Daniels
Rebecca Pellicano
Peter Angelo
Tia Dove
Mike Chong
Meaghan Nelson
Gavin Bollinger
Frank Fiore
Nunez Brunilda
millie sierra
Sharon Melvelle
Erika Rincon
Lima Baksh

Ivan Maguire
David Krzyzewski
CATHERINE KIM
DOMINIC ADDABBO
Dave Yoder
Teresa Phillips
Enle Ladson
Priscilla Chan
Tina Walker
Dennis Mcloughlin
Peter John
Lea Badro
Kathy Thompson
Kathy Michaelis
Jesus Hernandez
laura dean
Herman Simon
Scott DeMicco
Stacy Hall
ANGEL GOMEZ
Joan Rustin
Corrine McKillop
Michael Munoz
ROSIE FERNANDEZ
Mayra Rivera
Michael Goodman
ROBERTO DIAZ
George B
Wayne Schulte
Noel Polma
David Stitzer
Thomas Cornely
Jose Ortiz
Ralph Mojica
desiree kovaluskie
felipe carigo
Kaitie Montgomery
Michelle Feliciano
josue vassallo
Eric Blackshear
James Robbins
Alphy Martinez
Monica Philips
Feliz Angela
Glenn Lomangino

NEW YORKERS FOR BEVERAGE CHOICES

Mayor Bloomberg is proposing to ban sales of sugar-sweetened beverages over 16 ounces in New York City.

While New Yorkers would be limited to 16-ounce beverages, they would still be able to indulge in other high calorie items. Fountain and bottled beverages over 16 ounces could no longer be sold in restaurants, movie theaters, sports venues, coffee shops, food trucks or street carts. This restriction will cover everything from soft drinks to juice drinks to sports drinks and even some coffee drinks and teas!

According to the Mayor, New Yorkers need help deciding what size beverage is appropriate. We disagree. We are New Yorkers for Beverage Choices—a coalition of citizens, businesses and community organizations who believe that consumers have the right to purchase beverages in whatever size they choose. We urge the Board of Health to reject this proposed measure. We can make our own choices.

Robert Beckstrom
Annette Wilson
amethyst angel
Alleyne Kamaria
stephanie conte
Moshe Ganchrow
David Andrews
Michael Paradiso
Alpha Omega
Rosa Perez
BRUCE BERMAN
Maria Torres
susie gates
LESLIE SATTERWHITE
sarah macdermott
Meagan Harding
Mike Gamba
Diane Warner
Carlos Rodriguez
Frances Petrillo
Ms. Effie
Eric Zimmerman
Mariluz Nieto
Tiffany Williams
Lance niesen
Robert Cornish
Carmen Burgos
pat nocella
Cristina Burgos
Edeliz Merccado
Karen Buyes
Sherri Vissaggi
Alexander Mercardo Jr.
VERNA BARKLEY
Kristen Barker
John McElroy
Victoria Barkley
Deborah Samuels
roger palmatierjr.
John Granata
Alfonso Flores
john supple
Sharon Roberts
Ladie Domo
cheryl cassidy

Moses Guzman
tim fanning
alicia Sargeant
Laurinda Palmer
Edward Sieg
Cindy Gallagher
Dawn Waters
Josephine Smith
Debra Swanger
Gilli-Ann Gordon
Frnandez Samantha
David Chamorro
Ricardo Flores
thomas afinowicz
HELENA STARCEVIC
Jude Kean
PETER STARACE
Joann Baez
Cheri Pieszak
Ed Gunnip
Matthew Laraway
Sylviana Gunness
AnthonyJ. Sliski
Maria Santos
Maria Santos
marilyn byrns
Barbara Wood
Hywood G.
Lauren Prokopowicz
Isreal G.
Maribel Saleem
Giana Rodriguez
Gilberto Rodriguez
David Poppe
tracey white
SUSAN EDDY
Cheryl Hughes
Herrera Eddily
Joseph Ramos
Brent Ast
Joss Ramos
Margaret Geca
Susan Landau
Alcatara Daneck
Debbie Griffiths

faye dandridge
Stanley Rotter
Velagas Pedro
Will Pedro
Bridget Bollin
Rebecca Fanning
Joseph Childs
Nathanial Childs
robert callanan
Raul Negron
Sergio Cortese
Ricarda Negron
kitty denaro
Dale Wesoloski
Anna Brown
Lourdes Lopez
Annette Brown
Pedro Melero
Digna Lopez-Gordils
Evelyn Melentez
Robyn Lindstadt
diane ganz
Darren Bailey
Rebecca Miner
Diamonel Bailey
Reggie Madel
peter lang
Amy Phillips
Allison Madeira
Shannon Boyle
Johnny Adames
regina hanson
Jose Adames
danielle yarrell
James Kamerer
ZVI YARMARK
Lorianne Crowley
Edwin La Chapelle
DEBBIE CHERPOCK
Alan Rousso
Andrew La Barbera
Zariyah Walker
robert tavano
Zephan Walker
Michelle Jennings

NEW YORKERS FOR BEVERAGE CHOICES

Mayor Bloomberg is proposing to ban sales of sugar-sweetened beverages over 16 ounces in New York City.

While New Yorkers would be limited to 16-ounce beverages, they would still be able to indulge in other high calorie items. Fountain and bottled beverages over 16 ounces could no longer be sold in restaurants, movie theaters, sports venues, coffee shops, food trucks or street carts. This restriction will cover everything from soft drinks to juice drinks to sports drinks and even some coffee drinks and teas!

According to the Mayor, New Yorkers need help deciding what size beverage is appropriate. We disagree. We are New Yorkers for Beverage Choices—a coalition of citizens, businesses and community organizations who believe that consumers have the right to purchase beverages in whatever size they choose. We urge the Board of Health to reject this proposed measure. We can make our own choices.

CAROL MURPHY
Gago Joann
John Lazzaro
Rivezzo Joann
Boatima Thomas
Tracy Hickson
Brandon Thomas
Joanne DeNicola
chris weishaar
Melinda Hernandez
irene volk
Melody Hernandez
Ronald Simmons
Maryann Halstead
Roy Simmons
Dora Holton
Kevin Gomez
Michael Glass
Roxanne Randall
Kevin Gomez
Jaime Runtas
Judith Reardon
MA Svec
Catherine runph
James Weidman
Shantana Feny
Marilyn Fenty
Leslie Dishaw
PEDRO RIVERA
mary mcmanus
Jasmine Robinson
Pedro Rivera
Dove Diana
donna brookman
renee haas
Kross Diana
Sabrena Poindexter
Vincent Losey
TERESA POINDEXTER
john mcdermott
Donna landi
MARIA CORDERO
MaryEllen LaGrou
Nancy Cordero
Muguel Ortiz

Robert Arrigo
Nadalee Ortiz
Mary Deering
Audrey Pitkiewicz
Barbara Cardany
Michael Harris
Raven Carcona
Mary Richichi
Zaida Montanez
Jose Sesman
Robert Montanero
LINDA DONNELLY
leslie birkett
frances villa
Joao Birk
Elaine Martinez
Catherine Costales
Elba Martinez
Elizabeth luengene
gerard bruce
Theresa Andron
anne shatraw
Zuney Andro
L. Staples
Jacqueline Lipnicky
APACHE TORRES
Andrew Gumper
Mile Santos
Lilly Rose
Jennifer Gouvatsos
Kareema G.
Gloria Rodriguez
Erica curtin
Cruz Edcarlos
Jennifer Barcus
john stella
Justyce Ramos
Helene Paglia
Lejoe Danattu
ANASTASIA PEDERSEN
Sarah LaDue
Michael Summers
yolonda chiclanaa
Rebecca Quillen
Vimarys Negron

Colin Tallman
Antwone Brown
Karen Pelow
Angeline Melendez
Phillip CHan
K. Bailey
Silva Maddie
sheryl foley
Cheryl Payne
Matea Adamec
N'guessan Yao Florent
mary modica
Lee Octaviani
Anthony L.
Kevin Waldron
Rosa Mickens
Naples Joan
Jason Bullett
Caple Thomas
leslie gabel
Celia Snyder
Miriam Hernandez
Sue Simmons
Melissa Deyneka
Cara Tumbiolo
Lisa Gomez
Charles Rumph
steve foustanellas
Osvaldo Lopez
Jean Fennessy
Ralph Rivera
Joseph Hall
Millie Neuman
Halajane Dian
CYNTHIA WESTON
Jazmine Poe
Michael Hennessy
Victor Cordero
Nicole Ortiz
Diane Begue
Don Tubbs
Marisol Carbonell
charles sousis
Carmen Montalvo
kelly lopez

NEW YORKERS FOR BEVERAGE CHOICES

Mayor Bloomberg is proposing to ban sales of sugar-sweetened beverages over 16 ounces in New York City.

While New Yorkers would be limited to 16-ounce beverages, they would still be able to indulge in other high calorie items. Fountain and bottled beverages over 16 ounces could no longer be sold in restaurants, movie theaters, sports venues, coffee shops, food trucks or street carts. This restriction will cover everything from soft drinks to juice drinks to sports drinks and even some coffee drinks and teas!

According to the Mayor, New Yorkers need help deciding what size beverage is appropriate. We disagree. We are New Yorkers for Beverage Choices—a coalition of citizens, businesses and community organizations who believe that consumers have the right to purchase beverages in whatever size they choose. We urge the Board of Health to reject this proposed measure. We can make our own choices.

Robert Bird
sean otis
Emily Martinez
Jessica Schneider
DEVANTE ANDREWS
Debboe Stiles
Marin Peny
PHILLIP MARSH
Irene Christy
Sally Snyder
Rita Newton
Judith Salisbury
Michael Budhu
Letica Mendoa
ALICIA MARSH
JENNIFER BARZYCKI
Tores Banlys
Samantha Maldonado
mark dickes
j goodheart
Kaishleen Aguar
Iakov Yusufov
jennifer sovie
Talia Landeta
Eric Idosu
Ritchie Ward
Janet Mischel
maryellen large
SHARON JOHNSON
Brown Tiffany
eddie maloney
DENNIS ROHRER
Cyrus Hernstadt
John Vargas
FRANCES SINON
Tracy Valerio
Noel Gonzalez
Dana Weber
KATHERINE S
Bernadette Parezo
Luis Ferrer
Jose Rivera
mariana martinez
kathy Tyrrell
GENESIS DIAZ

Elisa Potts
Diana Nicklus
Robert Smith
Codo Cory Ann
Ricard Orto
Chris Kinslow
Karen Markiewicz
Ortiz Carmen
Nancy Prescott
Alma Moore
joe caccavale
Jeckine Bloque
Frank Massara
Kristine Coraci
Kenneth Caruso
Robin Anthony
JohnL Salati
Rosa Lopez
Michael Wong
TONY SALERNO
Marjorie Schweizer
Munoz Katherine
Hawkins Vanessa
Janet Barcus
Thomas Rondon
JOHN J
Allen Steven
Darrell Carey
deranys torres
Gloria Gwendolyn
Anni Sautner
Rosa Kissel
John Pereyra
ALICE GANONG
Reza Robert
Micheal Guertin
Ortiz Dolores
liquids corp
Sixto Quezada
Thomas Loreto
Andrea Gentile
Rubin Cruz
Jose Pachero
beatrice dones
nancy hewitt

Michael Cassano
lincoln morris
Dawn Chamberlin
Nyasia Bowles
Alyssa Bartnick
Kathleen VanDerbrook
Carrie McCall
K. Merchant
Jones Arnold
alethea marsh
Condy Louis
romona X
Adam Farage
Mehmood Khalid
Melanie Banks
Vannesa Vega
Martin McGuire
Chris Tillman
Adargo Jamal
Victor Suthammanont
Jon Schulte
Catherine Piazza
Mohammed Hard
Alonzo Sebastian
kathy griffiths
Tina Turk
MEL GAROFALO
Meghan Rommel
Jill Rasp-Krinsky
Andres Esceto
kerrie adams
Yaskany Remicio
Kim Barwell
Lorraine Fenton
Nicole Db
Clarineidis Perez
Scott Fenton
JohnH. Dolan
DaKota Coats
Daniel Sokolowski
T. JOSE NOVAS
John McPartland
KAREN C
Lloyd Michelsen
Bryant Michelle

NEW YORKERS FOR BEVERAGE CHOICES

Mayor Bloomberg is proposing to ban sales of sugar-sweetened beverages over 16 ounces in New York City.

While New Yorkers would be limited to 16-ounce beverages, they would still be able to indulge in other high calorie items. Fountain and bottled beverages over 16 ounces could no longer be sold in restaurants, movie theaters, sports venues, coffee shops, food trucks or street carts. This restriction will cover everything from soft drinks to juice drinks to sports drinks and even some coffee drinks and teas!

According to the Mayor, New Yorkers need help deciding what size beverage is appropriate. We disagree. We are New Yorkers for Beverage Choices—a coalition of citizens, businesses and community organizations who believe that consumers have the right to purchase beverages in whatever size they choose. We urge the Board of Health to reject this proposed measure. We can make our own choices.

deanna ciabattari
Bogdan Bator
Zurita Marcos
FRANCES ADELMAN
julieann benedict
Edwards Alfred
Ned Klezmer
Rossy Gavilanes
Jason Lebron
Pat Halstead
EDNA WERNER
Patricia Dauenheimer
Mary Westlake
Robert Jones
LUIS TORRES
Rolando Diaz
Veronica Resnick
PROVIDENCE HOGAN
Albert Pezzella
Micheal Manhattan
adele andrews
David Albert
George Zimmerman
Aaron Plante
Carlos Latsgo
Joe Drabek
Larry Sattinger
Peggy Crossfield
Chris Ramos
Michelle Gambale
Maria Torres
Carlos Rodriguez
Michael Gershov
Rivera Efrain
Alyssa Rodriguez
Teresa Hartey
Connie Spencer-Plante
AHSLEY SAUNDERS
Yesenia Perez
ERIC ARMSTEAD
Laura Schwalbe
EDDIE CINALES
joann verga
Troy Nickerson
Cherie Jones

Michael Burchett
lynn perry
Tommy Nguyen
Thomas McGlynn
Kelly Buitrago
Ana Mendoza
joanne aitken
blanche davis
Ivan Baradasa
Dorothy Oddo
JOSEPH MALDONADO
stephanie londono
Jalim Agure
D. Z.
Anitra Hutcherson
Everett Lane
John Iacono
Talisha Ware
Ann DiMaria
Adiba Khan
Ralph Johnson
Crystal Timenez
Gina DiFonzo
Ada Rivera
esther herrera
Derek Sjeime
Jackie coons
James Ross
Michael Gonzalez
FRANCIS S
Kevin Owen
Zack Hiwiller
Michael Feta
Jerry Rivera
Dorene Bates
Lori Michaels
ELIZABETH DIAZ
Mishon Powell
patricia cartelli
Judith Shaddock
A Coss
SUSAN SMITH
Jeffery Oshim
Rachel Scinta
Christie Carmichael

WILFREDO MORALES
BONNIELOU HAYMON
Sharon Tvert
Jimmy Blunt
Katherine Stuper
Paula Mastroianni
MaryAnn Decker
Flotes Anthony
Patricia Lopez
SHARON CAMPANA
Scott Woodburn
william beyer
BARRY KATZ
Karen Falzo
Ryan Varchola
steven searles
Eric Stanford
ETHEL J
Regina Steward
Joseph Lawler
MARSHAL H
Diane Excell
Dias Sawn
Jeff Guldenschuh
William Garcia
colleen docherty
Willians Perez
GREGORY GOFF
Janeth Perla
Matts Cindy
Hermandez Nicolas
Anthony Cristiano
catherine rodriguez
Bruce Burford
Carlos Ortiz Samuenz
jean balukas
Jessica Leal-Mercado
Aaron Flores
ELOISE WEIFORD
Wayne Hogle
Jill Sears
Cohali Jon
Xiara Torres
gaetano ruberto
james pace

NEW YORKERS FOR BEVERAGE CHOICES

Mayor Bloomberg is proposing to ban sales of sugar-sweetened beverages over 16 ounces in New York City.

While New Yorkers would be limited to 16-ounce beverages, they would still be able to indulge in other high calorie items. Fountain and bottled beverages over 16 ounces could no longer be sold in restaurants, movie theaters, sports venues, coffee shops, food trucks or street carts. This restriction will cover everything from soft drinks to juice drinks to sports drinks and even some coffee drinks and teas!

According to the Mayor, New Yorkers need help deciding what size beverage is appropriate. We disagree. We are New Yorkers for Beverage Choices—a coalition of citizens, businesses and community organizations who believe that consumers have the right to purchase beverages in whatever size they choose. We urge the Board of Health to reject this proposed measure. We can make our own choices.

Lashonta HInes
Chinyere Manhattan
MARY CAMPBELL
Michael Attard
Rivera Alberto
DONNA ZINNO-BAYBUSKY
Penny Mourick
John Lattanzio
Erin Hoyt
TAISHA QUILES
Ralph Muraca
Erica Quan
Nick Cruz
U.R. Slimebags
Madelyn Padilla
Hewan Fraser
Martinay Casteirios
edgar teepe
Aldery Morris
Carol Newman
Kristi Boyd
EILEEN MCCARTHY
Eva Carrillo
Alexis Weik
BERNICE ARRICALE
Jose Lovelazquez
Steven Jinks
Reda x
Empress Thomas
James Weik
LALIT KHANNA
Maria Vega
barbara balser
Alison Koslow
SHERILYN JAMES
Kendall Swanson
Stephanie Jankowsky
Shanique Hardnett
gwen christ
ANGELA SEEVERS
kristen mullen
Rachel Im
Geri Garritano
Estefania Rondeon
megan cannon

manuel Espina
John Burke
Matthew Ricker
HERNS RENOIT
Jennifer Gnipp
Lirancis De la Cruz Arias
Ashley Perez
Geoffrey Bleau
Kurt Doehla
Shelly Coburn
Pat Valente
Morales Numidia
Francine Scheer
ERNEST C
Carolyn Middleton
Mitch Dye
Brian DiPalmo
Amanda Baulmer
danny matra
Pillot Margarita
Carol Barnett
Mr. Ali
Michelle Kinshasa
Rose Greco
Won Lee
josephine devenuto
Michelle Westcott
TONI MURPHY
Miride Jones
Kamran Babri
Joshua Torres
zeeshan Babri
Rehana Humayun
Shaneka Holdman
MICHELLE SMITH
Imran Babri
Ashley Strom
Michael Good
Glen Werthmuller
David Sali
Timothy McConnell
Heidi Fleischer
Sharonda Rivers
Sheila Davies
William Roertgen

Victoria Dixon
rebecca schmidt
Sandra Purell
nina stigi
Rosalyn Crosby
Brend P.
Fulvia Matthews
dana tartaglia
Cass Carter
Andre Morga
Bret Matthews
SUSAN SCALIA
Earesto Borrero
David Mayor
Melanie Gannon
StacyRae Podelski
Rosa Arias
ANTHONY SCALIASR
Juana Lora
Tanya X
Terence Dooley
matt kuschner
aarron kent
Richie Vazquez
Kathleen Ferland
Ryan Salem
Gloria Jacobs
Katyna Sullivan
Patricia Nowak
Kilani Hampton
NANCY GIUFFRIDA
AnnF. Spector
Janaisia Scott
Julia Kelly
Barbara Garcia
Salvatore Scinta
Abramovich Roman
Monica Price
Rodriguez Eric
Raymond Reid
D.M. Kuduk
Sophie Kuduk
CARRIE DAVIS
Mrs. Schaedtler
JACQUELINE PEREZ

NEW YORKERS FOR BEVERAGE CHOICES

Mayor Bloomberg is proposing to ban sales of sugar-sweetened beverages over 16 ounces in New York City.

While New Yorkers would be limited to 16-ounce beverages, they would still be able to indulge in other high calorie items. Fountain and bottled beverages over 16 ounces could no longer be sold in restaurants, movie theaters, sports venues, coffee shops, food trucks or street carts. This restriction will cover everything from soft drinks to juice drinks to sports drinks and even some coffee drinks and teas!

According to the Mayor, New Yorkers need help deciding what size beverage is appropriate. We disagree. We are New Yorkers for Beverage Choices—a coalition of citizens, businesses and community organizations who believe that consumers have the right to purchase beverages in whatever size they choose. We urge the Board of Health to reject this proposed measure. We can make our own choices.

Sydney Clay
Kurt Boubong
Jorn Socquet
Sarah Nold
Jason Haefner
Matt Byran
Martin Michael
Lawrence Foster
Dawn Foster
Edwin Basanet
Elizabeth Norman
Loren Manzell
Nick Tritz
Wright Alex
Donna Condinzio
Randy Brown
CECIL LAWRENCE
Joanne DiSanto
Pete Pagan
Helena Hall
Rhonda Evans
MARIKEL CASTILLO
GEORGE MOSHER
john haywood
Christopher Khani
Willie Bradley
Colleen Nagle
Dwan Mccord
Michael Nagle
Walston Artauia
scott trafas
Veniece Lucas
Nrlary X
Nydia Diaz
Andy Sherman
Tomes Kim
Arturo Vega
Rosalyn Valdes
Ingram James
antonietta Chiocchi
Luke Syslo
thelma paglia
Yanicke harper
Frank Gorri
Josephine Sellitti

Craig Rogers
joann lore
Stephen Gates
Ross Rosa
Nancy Perkins
Jose Esquila
Tami Cassidy
Ramona Wynn
CATHERINE REVY
Maria Ventura
Kenneth Deas
Guillermo Periz
colette lowrie
Richard Cohen
BARBARA BLAKE
m smith
Hugo Nunez
Marianne Curl
Malachi C.
JANET RODRIGUEZ
Neeze Mike
arlena dafoe
Toyin Bcures
Leon Rabeno
L Maria
Margaret Donovan-Cowen
robinson Alicia
Noreerto Martinez
TANEISHA FLEMING
Joyce Lee
aditya chugh
shaun white
Diane Poole
theresa Mandrillo
Kalvin Jones
Hilton Torres
James Saunders
Carlos Rodriguez
Rebekah Holmes
Christine Smith
Ivette Quintana
Carmen Quinones
Kell Grace
philip schneiderll
Wall Sanchez

George Quintana
Lydia Pagan
Dora Quintana
Maria Castillo
JENNY RAUCHER
JEFFREY MOSKOWITZ
Roman Bradley
Cynthia Bland
Darlene mICELLI
PATRICK MCCORMICK
michael schwartz
Robinson Arthur
Angie Swetz
Rhonda Lucas
nigina X
Sarah Katz
Silence Kim
Erna Flores
Tigra Vegas
Amelia Platt
Eileen McDermott
Gerald James
Paul Szyszko
Mrs. Agostino
FLORENCE WENGER
Ernest Harper
ROBERT SEMBLER
Helen McDonald
Daniel Tamucci
Hazel Gatling
Rivera Rosa
Brenda Charbonneau
Hector Esquio
Jen Avenoso
Rosanio rey
Maureen Milton
nancy porcelli
Scott Debbie
romano porcelli
Sharell Perkins
Maya Cohen
Evelyn Bergen
Edwin Nunez
Kimberly Gale
Janis Stergion

NEW YORKERS FOR BEVERAGE CHOICES

Mayor Bloomberg is proposing to ban sales of sugar-sweetened beverages over 16 ounces in New York City.

While New Yorkers would be limited to 16-ounce beverages, they would still be able to indulge in other high calorie items. Fountain and bottled beverages over 16 ounces could no longer be sold in restaurants, movie theaters, sports venues, coffee shops, food trucks or street carts. This restriction will cover everything from soft drinks to juice drinks to sports drinks and even some coffee drinks and teas!

According to the Mayor, New Yorkers need help deciding what size beverage is appropriate. We disagree. We are New Yorkers for Beverage Choices—a coalition of citizens, businesses and community organizations who believe that consumers have the right to purchase beverages in whatever size they choose. We urge the Board of Health to reject this proposed measure. We can make our own choices.

Jose C.
Alsaidi Mike
Maria Kordes
Jarrod Wagner
Kurt Beal
Graman Maria
NickP Kordes
patricia grimm
Buckner Alicia
Gangi Thomas
Ann Jarcho
Jennifer Lee
nancy ferrris
Robert White
lillian dipasquale
joseph triglia
Jorace Jones
GLORIA TORRES
suzn sumoski
Kevin Holmes
Enna Grateron
Chad Smith
Tabeier Hamilton
Kapoon Grace
michael carmona
Titito Sanchez
Mary Donaghy
Henry Gullotti
Robert Flynn
Marvin Mercado
Paula Bruscani
william cooke
Markie Barcliff
Diana Mallette
Michael capanelli
Victoria Morales
Rippu Aikens
Sami Zantout
Linda Dawley
Veronica laporte
Crystal Gulabchand
Tiffany Washington
Maggie Nedved
Lena Johnson
Alfred Clark

Jimmy Tisdale
Cathy McCann
CELINE SCHUDER
Stephanie Hewitt
Liza Sledge
sharon simpson
Lourdes Gonzalez
K. Booker
jorge salas
Jesse S.
yamilka vicente
Laura Figuerca
Gladys Rivera
lauren lacovone
Bruce Turley
Ana Diaz
Prapan Vibhustien
Alise Prau
Stephen Gondek
GARY COUNCIL
Guadalupe Otero
Dana Felix
Peter Carozza
Kathy Bender
Milagros Morales
LaQuita Bolognini
Courtney Vetrano
LORRIE BOETTCHER
Lisa Mathis
erica baizan
William Sack
Lagual Antonio
manny lopez
Vanessa Herrera
Steven Worth
Robin Clark
Jaclyn Nolan
Stephanie Keckers
Jose Vargas
Robert Flaherty
anthony panaro
ALLISON J
RICHARD STOIKE
Robert MacAvery
Chris Wright

Lynn H.
Terri Scarlotta
Gwendolyn Carrero
Deirdre Madden
PENELOPE GARCIA
kevin root
Alicibiades Rodriquez
Ferrer Elizabeth
anne bosco
Marilyn Ray
michele myers
Peter Dittrich
Jacobs David
Katie Rampersad
MICHAEL BONANNO
N Murphy
Shameeka Danzey
Diane VanEpps
Lissette Pena
Cynthia Lapoint
Ashley Christ
Maureen Rodriguez
Nathaniel Nesbitt
Joyce Talavera
Valerie Bryant
Vanessa Mendez
john bonner
Ralph Talavera
Yvonne Ballard
E. Zengel
Deion Maison
Jennifer Babicke
Ramos Adriama
Sarah Young
Lucille Stonebridge
Harrington Lakinych
Ronald Ingram
Shamella Walston
Janine Johnston
Patrick Steiner
Lupien John
Wissette Thoree
Heather Maraio
James Roman
Dibi Hernandez

NEW YORKERS FOR BEVERAGE CHOICES

Mayor Bloomberg is proposing to ban sales of sugar-sweetened beverages over 16 ounces in New York City.

While New Yorkers would be limited to 16-ounce beverages, they would still be able to indulge in other high calorie items. Fountain and bottled beverages over 16 ounces could no longer be sold in restaurants, movie theaters, sports venues, coffee shops, food trucks or street carts. This restriction will cover everything from soft drinks to juice drinks to sports drinks and even some coffee drinks and teas!

According to the Mayor, New Yorkers need help deciding what size beverage is appropriate. We disagree. We are New Yorkers for Beverage Choices—a coalition of citizens, businesses and community organizations who believe that consumers have the right to purchase beverages in whatever size they choose. We urge the Board of Health to reject this proposed measure. We can make our own choices.

Karin Sinceno
yefim bichuch
Walt Masterson
Damenica Gonzales
Cane Ryannon
Amy LaForgia
Kimberly Zern
INDERA FERNANDEZ
Luis Rivera
Laura Barnes
Christina Hernandez
M. Diaz
Marco Pophe
Ronald Gottfried
TED CORRIEL
samantha baloy
Valerie Rueb
Edelmarie Ortiz
Richard Helm
Nolberto Carlos
Shirniece Moore
Christine Helm
Phyllis Carcia
John Blanch
Judy Scholefield
Richardson Mary
marc paniccia
Vicente Anila
linda wienclaw
Justin Lonie
Twyla Wisa
MELISSA KARL
Amalia Kapsalis
AdriAnne E
Lidia Valerio
Kelly Pecoraro
Steven Kaufman
SHELLEY J
Susan Perri
Derrick McCissly
Rosemary Vavitsas
Elvin Arroy
Tracy Lowe
wayne hutton
RALPHY X

Anthony Borgese
Minee O'Connor
ivan khouavko
JULIO VEGA
peter tartaglione
Robert James
anthony borsellino
Carolyn Vermilye
Dean Swenson
martha hardy
maryc alberino
Becky Segarra
Emily Griffith
Rosemary Garvido
Stacy Franzreb
Heriberto Ronian
Joyce Beckwith
Kimberly Espinal
Bambi Cole
Jacqueline Requena
HENRY HULTS
Ulrike DiCola
Wanda De LaVega
Karen Serafin
ANTHONY PEREZ
Gus Horn
Rebecca Cochron
Shawnee Nunez
joann fetchik
DAVE Manka
EDWARD C
melender migal
Geraldine Hancock
Darlene Valente
Juan Bautista
Steven Sack
Lee Margulies
Julie Martin
Hani Ali
Liz X
Elizabeth Sniezak
TAK LEE
Sherrell Cordova
Cherise Weston
TING SY

Michele Jones
Patricia Bruce
Jose Torres
ann davis
marianne triglia
Lloyd Holland
Frances Smith
Andria Battista
John Samuels
kenneth benn
Andrew Weis
Carlos Flores
Amaro Roberto
Lucille Naugle
Thomas Kolodziejski
Miriam Dominquez
Trevis Merrit
David Lockrow
Gilbert Wong
Diana Barone
eideshe manigaut
Fran Lynn
Karla Jerry
Ishmael Albino
shade swaby
Fei Manhattan
Mary Yashowitz
Taveras Alberto
Michel Zoquier
Richard Yashowitz
Roxanne Lauree
GaryW Gwizdowski
Joe Snyder
Rachael mangal
courtney silsby
JOSEPH ALBANESE
Leo Zis
Clayton Cramer
Kevin Parker
Lisa Laudlen
VIRGINIA ZIMMS
Angelica Figueroa
Andrew Lattanzi
Raymond Lamont
Franshone Weathers

NEW YORKERS FOR BEVERAGE CHOICES

Mayor Bloomberg is proposing to ban sales of sugar-sweetened beverages over 16 ounces in New York City.

While New Yorkers would be limited to 16-ounce beverages, they would still be able to indulge in other high calorie items. Fountain and bottled beverages over 16 ounces could no longer be sold in restaurants, movie theaters, sports venues, coffee shops, food trucks or street carts. This restriction will cover everything from soft drinks to juice drinks to sports drinks and even some coffee drinks and teas!

According to the Mayor, New Yorkers need help deciding what size beverage is appropriate. We disagree. We are New Yorkers for Beverage Choices—a coalition of citizens, businesses and community organizations who believe that consumers have the right to purchase beverages in whatever size they choose. We urge the Board of Health to reject this proposed measure. We can make our own choices.

Steve Horn
Teresa Raia
Ashley Johnson
Jason Quiles
Stefanie Iennaco
Miquel Cruz
Ruthetta Consiglio
EVANGELINA RIVERA
Danny Padilla
Carolyn Lehmann
Michael Castellini
Elizabeth Zangari
Levi Morrison
Carmen Nunes
Ruthie Boyers
kim Scarpato
BERTON ROBBINS
Robert Doherty
Mary Carroll
Jose Queens
Joan Fohr
KELLEN KAFKA
Sylvia Cruz
Luis Pacheco
James Noto
rosemarie krajewski
priscilla casiano
PATRICE PERTICONE
Toni Morran
Kim Sesack
Gerad Bovwmams
Lauren McBrearty
Cassie Hoppenstedt
Ronald DudaJr.
John Armstrong
Alberta Rolling
Tiniquia Louden
Sandra X
martin candia
Lashanque Keye
Tammy Byrnes
Jan Vecchioli
Dave Orna
Gail Reistrom
Mre Jake

CLAIRE SURVAL
Melissa Maggipinto
federico navarra
JOHN HANSON
ADRIENNE SEAMAN-LEVIN
Craig Collins
Brian Gilsenan
FRANK GARGANO
Gonzalo Romero
megan farrell
Steve Hutchins
Amen Esa
ARLENE REISBERG
rob mullen
Christina Mace
DIANE DAWSON
Destiny Perez
Rita Palmer
barrington haughton
pelican club
Robert Norton
robert franki
Linda Pichler
MARIA C
SONIA SANCHEZ
Rodriguez Michelle
Vickie Demers
Janira Batista
RONALD MARCHETTA
Ann Cole
Kathleen Allard
Santiago Alexza
Randy Kaminsky
Mel Goodbinder
VINCENT LEARY
Diane Brown
Jennifer Welsh
ANNAMARIE FRANZESE
Barbara Tyler
Sharon Jones
Elizabeth Stewart
Mollie Smith
David Moses
Aaron Gonzalez
Gladys Salgado

M Holstein
Randee Schwartz
Mary Flannely
Damely Riveria
Myra Gumpel
William Skye
JAMES DITZIAN
Divij Punvani
Karen Clark
Farley Herndon
Karen Cronley
Henry P.
Valerie Garcia
Marianne DiGaetano
Doris Carter
Angel Moreno
Noel Dowling
elizabeth kennedy
Zoraida Borrego
Sarah Noviri
Shamek Maynard
JOSEPH KOLONSKY
Evelyn Arhing
Hannah Smith
Adolfo Lopez
Thomas X
Marion Duplessis
Lisa Kenny
Richard DeLongJr.
Doriando Vazez
Renee Smigielski
Luetter Jacobs
mary huber
MICHAEL SULLIVAN
Sandra Dumas
Melissa Scarlata
Ray Hammond
Lateasha Scott
KAREN GUERRA
Joseph Scarlata
Brito Garcia
Daniel Roman
jessica klaiber
Paula Watts
CHARLES ERDEY

NEW YORKERS FOR BEVERAGE CHOICES

Mayor Bloomberg is proposing to ban sales of sugar-sweetened beverages over 16 ounces in New York City.

While New Yorkers would be limited to 16-ounce beverages, they would still be able to indulge in other high calorie items. Fountain and bottled beverages over 16 ounces could no longer be sold in restaurants, movie theaters, sports venues, coffee shops, food trucks or street carts. This restriction will cover everything from soft drinks to juice drinks to sports drinks and even some coffee drinks and teas!

According to the Mayor, New Yorkers need help deciding what size beverage is appropriate. We disagree. We are New Yorkers for Beverage Choices—a coalition of citizens, businesses and community organizations who believe that consumers have the right to purchase beverages in whatever size they choose. We urge the Board of Health to reject this proposed measure. We can make our own choices.

Tracy Reid
todd norgiel
Rosaria Sepulveda
Correne Davis
Bill Tyndall
Jennifer Perez
Lynne Tesori
Cordero Claudio
Ortiz Noemi
John Churcher
Carmen Mejia
Peter bykhovsky
Paynes Michael
Colleen Alexander
Ralph Marks
Beau Bartoni
Joseph Manuzza
Danny Leal
kathleen reyes
Giabrielle Alerwilt
GRACIE SAMPSON
Siobhan Brchnel
jenny warren
Jennifer Flores
Antoinette Shank
Fullam Robert
Maxine Samuels
Patricia Mezzatesta
Bethany ordonez
Cristina Flores
Vanessa Samuels
Jessica Mallon
David Flores
Lindsey Chiaramida
Marrero Roberto
Beth O'Dell
John Ortega
Peerman Dominique
Rivera Roberto
Stephen Porpora
Dinopoli Dominick
Jennette Carter
Nixa Torres
SANDRA GRUND
Valerie Murphy

DANIEL HOBBS
Pospisil Nicole
PATRICIA DUNPHY
Renee O'Connor
Stephanie Burgos
Kyle Smith
Karen Kaul
Geraldine Ortiz
Sidney Goran
JASPER MERCADO
mary kedzierski
Huggins Wayne
Jordan Riddle
Briannie Johnson
Adam Grann
Dravon Top
Winston Taylor
Julieanne MacDonald
LARRY HILL
Shawn Smith
teresa landers
tracy landers
D. Gonzalez
Denise Taylor
Chastity Salas
Gina Taylor
Maura Fiquet
Audrey Rivera
carol benton
Sandy DiMuro
thomas benton
Rose Protentis
kyle benton
BARBARA desantis
Mirna Crespo
LORETTA P
Tracy McGarty
Todd Peskin
Tammy Carry
Colleen Moran
William Gegenheimer
Mark White
Betty Boo
Aprile Mattiaccio
Joseph Marinaro

Ines Portalatin
Lionel Arboleda
Desiree Lopez
Carol Landolfo
Izabela Wysocka
khadijah AKHTAR
KAITLIN KELTY
jennifer jacobson
Jesus Vasquez
Kanisha Jones
Bridget Young
Ebonie Jackson
Aracelis Suarez
Theo DeOliveira
Valerie Raineri
Jamal Hall
DAVID SCHWARTZ
Andrea Casey
Gonzalo Garcia
John DiGiulio
Andrew Rolon
joan Raineri
Stephen Wang
Krysteen Encarnacion
Amar Reed
charles raineri
Manessa Davis
william bondar
marcia thompson
Lucila Perez
Michael O'Callaghan
CHELSIE CLARK
Patricia Richards
TIZIARA NIM
Deloris Bush
Stephanie Araujo
Mrs. Valette
Suresh Metha
Jacob Barrie
Trinidad Araujo
Lashan Sallin
Lauren Brantz
Rupert Richards
Christina fleming
anthony rivers

NEW YORKERS FOR BEVERAGE CHOICES

Mayor Bloomberg is proposing to ban sales of sugar-sweetened beverages over 16 ounces in New York City.

While New Yorkers would be limited to 16-ounce beverages, they would still be able to indulge in other high calorie items. Fountain and bottled beverages over 16 ounces could no longer be sold in restaurants, movie theaters, sports venues, coffee shops, food trucks or street carts. This restriction will cover everything from soft drinks to juice drinks to sports drinks and even some coffee drinks and teas!

According to the Mayor, New Yorkers need help deciding what size beverage is appropriate. We disagree. We are New Yorkers for Beverage Choices—a coalition of citizens, businesses and community organizations who believe that consumers have the right to purchase beverages in whatever size they choose. We urge the Board of Health to reject this proposed measure. We can make our own choices.

Mahdi Jawad
Brett Marini
D. Dixon
J. Pyrch
heather AVERY
Chad Crossman
Heather Boltz
Bristo Pablo
Kristal Marini
John Frawley
Kenneth Caruso
Joseph Morgan
Irene Graulich
amy kaczmarzyk
JOAN BOSOTINA
Leticia Mazda
elise amanor
Gil Kaplan
Alayia Arias
Mark Lorenzen
diane albrecht
Steven X
gene anderson
Carl Kernatan
Christine Edwards
Manuela Vazquez
Isreal Morales
Hernandez Jacqueline
jason freeman
Pablo Sullo
Lance Harkleroad
Nicole Petriello
JASON HANDLEY
Delara Scott
Edna Jackson
Traci VonWrycza
Anais Garcia
Anthony Romano
jill mackey
joanne lopez
Donis Erica
Jaavan Reid
Anasha Ahee
James Manheim
Anthony Davis

Helen Tobin
Henry Perez
Justin Devers
GEORGIA CLELAND
Shane Norbert
Amy Lerner
Christine Schmutzler
Chaleo Byron
Fisher Michael
Lauretta Callahan
Marion Perrone
Matt Basileo
Derrick Marable
linda beggs
Christine Gegenheimer
Tydaqueen Alexander
Lisa McElearney
Lisa Hanson
Esrick Lawson
Edith Emerson
AnnMarie Smith
Kenny Quiles
Dolores Rapp
Naomi Cruz
Jorelle Padilla
Susan Luciano
Joseph Luciano
Madeleine Castellano
Tiffany Morrison
Nicole Luciano
Dureen Miller
Dennis Boyd
Sheila Roman
Brian Mccaskill
Wendy Zanck
Gina Arriola
Rasheed Lovett
Mary Auman
Randy X
les bayer
Gisselys Polanco
Olivia Khemraj
Lisa Vega
Dennis Jong
Sharon McKinley

Sandra James
DANIEL SWEENEY
STUART SPAULDING
Maureen ProvostRyan
Yolanda Hardy
Bruce Segala
Phyllis Malow
christian gartia
AnnaMarie Bosco
Christina Rondon
Cathy Andrews
lois sloboda
Ramon Espinal
JOSEPH RENZ
Jeff Brown
Laurie Spruck
Eliana De La Rosa
Arlene Perez
Joelle Conti-Washer
Beth Ringer
ANNE COCCHIOLA
Wilder Nunez
Tammy Miller
Glaudy du'Bois
ELLEN C
gwen robinson
Neil Mielchandri
Stephanie Garriola
Omaria Bautista
Padua Margie
katrina curran
barbara cronen
Khaled Ali
Mohammed Samra
Annette Bertolino
dr.rob nelson
Tony Lee
Raeven Western
Robin Jordan
Mike Jones
Carol Farnworth
Jose Torres
Patrica McCarthy
John McCarthy
Jennifer Holiday

NEW YORKERS FOR BEVERAGE CHOICES

Mayor Bloomberg is proposing to ban sales of sugar-sweetened beverages over 16 ounces in New York City.

While New Yorkers would be limited to 16-ounce beverages, they would still be able to indulge in other high calorie items. Fountain and bottled beverages over 16 ounces could no longer be sold in restaurants, movie theaters, sports venues, coffee shops, food trucks or street carts. This restriction will cover everything from soft drinks to juice drinks to sports drinks and even some coffee drinks and teas!

According to the Mayor, New Yorkers need help deciding what size beverage is appropriate. We disagree. We are New Yorkers for Beverage Choices—a coalition of citizens, businesses and community organizations who believe that consumers have the right to purchase beverages in whatever size they choose. We urge the Board of Health to reject this proposed measure. We can make our own choices.

Diamond Quiles
Melissa Ojeda
Steven DiMario
MILAGROS CRUZ
Diane Sullivan
Ariana Padilla
denise masella
Leon Castianeda
Gladys Morrison
Nancy Flood
Rob Marmiroli
Christina Boykins
Angela Sass
Ethiell Mcclain
Joe Langelotti
Yessenia Arroyo
Marcos Vargas
Deshaunta Lowe
Quie X
Kathy Case
Gordon Kiana
Kazi Hamidullah
Jose Vega
Jacqueline Musco
Eileen Mason
Raymond James
terriyee swindell
victoria doumazios
Sherri Wayman
Gregory G. Hardy
Alfredo Seguia
Amanda Giusto
Renee Gary
John BoiallisJr
christal widemam
CRAWFORD RONNY
Jamie Espinal
Jessica Broesler
Lily Rerz
Colette Fragola
theresa fitzpatrick
Fleur De Lis Bell
Susan Taddeo
Angel Perez
Jam K

Eley Codley
Pisa Nunez
Nasr Mohamed
Dawn Ernano
Dorie C
Danielle Oratch
Rodriguez Migdalia
keith reger
Amador Bautista
Stephanie Olivieri
Vasquez Maria
Merry Gantley
Elijah Ali
John Tuccillo
Nicholas Santiago
Eden Mapp
Shannon Lee
Betty Ann Whaley
Theresia Sardella
Michael Jones
ChristianOmar Batista
Jose Torres
Kathy Bonanno
Ashley Holland
Amy Franklin
Evelyn Smith
Nicole Pilcher
Mohammad Shakeel
Shawn Gottie
Gerald Quiles
Nena Harrington
James Manfrede
Miosotis Cruz
Clarissa Padilla
Pas Francis
Phillip Shereus
GLORIA CASTELLUCCI
Vito Panebianco
Keith Morrison
Vicki Fleisher
Orandio Boyes
Wendel McClain
Peter Maneri
Srikanth Chinnapullay
Isabel Arroy

john petrovec
RUTH LOWE
Rahmel X
Thomas Thater
Joanne Khoury
Santiago Gomez
Julio Vega
Tara Thater
Linda Pierce
Reshaun James
CHARLESWORTH SWEPSON
Jamie Ritson
Kimberly Hardy
William Gittings
Aida Segarra
Christina Gerbi
Zohna Garvin
Joe Fleming
Christmas Ronique
Brandon Blake
Jose Espinal
Dana Brooks
Rosemary Requillo
Dana Brooks
helen murphy
Margarita De Leon
Shaun Persaud
Angela Perez
DEBORAH HARVEY
John Coco
Rocio Nunez
Linda Cook
AnneM Caldarola
EDITH C
Mark Migal
Jeanne Campo
Michelle Penoyer
jose bautista
Ortiz Mari
James Brister
armando somma
Felisha Ali
Darlene Frazier
Megan Clen

NEW YORKERS FOR BEVERAGE CHOICES

Mayor Bloomberg is proposing to ban sales of sugar-sweetened beverages over 16 ounces in New York City.

While New Yorkers would be limited to 16-ounce beverages, they would still be able to indulge in other high calorie items. Fountain and bottled beverages over 16 ounces could no longer be sold in restaurants, movie theaters, sports venues, coffee shops, food trucks or street carts. This restriction will cover everything from soft drinks to juice drinks to sports drinks and even some coffee drinks and teas!

According to the Mayor, New Yorkers need help deciding what size beverage is appropriate. We disagree. We are New Yorkers for Beverage Choices—a coalition of citizens, businesses and community organizations who believe that consumers have the right to purchase beverages in whatever size they choose. We urge the Board of Health to reject this proposed measure. We can make our own choices.

Susan Lee
Jem Asante
Ann Westphal
Amy Downs
Gilbert Suarez
Michael Jones
Jose Torres
gilda calamia
catherine Losurdo
GRACE HOLLAND
Gina Williams
Floyd Smith
Jazmin Quiles
Robert Gill
Sheryl Sledjeski
MONICA CRUZ
Angela Smith
Edward Padilla
Starlene Collins
Rosalia Castelli
Rabbi Raymond Morrison
Linda Mariano
Derek Collins
Ronald Boyer
Latoya McCauly
Kathleen Hansen
Tim Gordon
Michelle Arrowood
Jolie Low
Bethany Carr
Ramon X
Keith Feldman
Lynn Martone
Tanueer Khokhar
Kenny Vega
ronald Ukleya
Roger James
Margaret Coyle
janet Sweeting
Khadijah Muhammad
Nelo Hardy
Lorraine Forsten
Daisy Segarra
Letha Catigbe
Adrienne LaRocco

ANTHONY GARUCCIO
Miguel Ronean
Christopher Lynn
Jessica Wiechec
Lucia Espinal
Vincent Repress
george graf
Stephanie Scott
Ivan De LaCruz
Antony Perez
Kenneth France
amanda mccormick
JOSE COCHRAN
Stephanie Nunez
Suzi Geiger
Bonnie Robinson
ELAINE C
Dhaira Mieses
melissa bonaparte
beverly wood
Magnolia Bautista
Carmen Margual
Helen Czelusniak
Larry Czelusniak
Jacqueline Ali
lawrence westmiller
Molaven Duarte
Rachel Scozzafava
Terry Lee
Jake Weston
Correen Hooton
Meryl Kontje
Michelle Jones
Jose Torres
Barb Bonzerato
PAUL warhola
Mr. Holland
Robert McDonald
ROSA MANGUAL
David Gray
Kamara Albert
MARGUERITE ZIELINSKI
Blanca Cruzet
Michael Michalakis
Robert Latour

Anthony Raso
Barbara Hannah
megan redmond
Mohlenhoff Dave
Brent Taylor
cynthia peratta
SYLVIA CIANCIULLI
Deanna Calderon
Jorge Mange
frances farrell
enrique infante
Kim Alberding
Victoria zhovnovata
Kelli Schuessler
Andrea Valentin
Joe Chiarelli
DeJesus Ivan
Nicole Bishop
MARK STEIN
elizabeth hughes
Laura Riddle
Blanea Gutiny
Ted Selig
Krisny Mana
Marisa Morgan
Ciolosardo Alado
AMPARO ZAYAS
stacy saez
MARIE WARHOLA
Alice larson
James Washuburg
Michael King
Hellena Johnson
Helga Hach
MAE WARHOLA
Patrick Tolben
Darel Hicks
Kimber Cole
Harris Smalls
Bill Schaefer
jessenia gonzalez
robert byrnes
BARRY SACKS
deborah purtell
Patricia Rodriguez

NEW YORKERS FOR BEVERAGE CHOICES

Mayor Bloomberg is proposing to ban sales of sugar-sweetened beverages over 16 ounces in New York City.

While New Yorkers would be limited to 16-ounce beverages, they would still be able to indulge in other high calorie items. Fountain and bottled beverages over 16 ounces could no longer be sold in restaurants, movie theaters, sports venues, coffee shops, food trucks or street carts. This restriction will cover everything from soft drinks to juice drinks to sports drinks and even some coffee drinks and teas!

According to the Mayor, New Yorkers need help deciding what size beverage is appropriate. We disagree. We are New Yorkers for Beverage Choices—a coalition of citizens, businesses and community organizations who believe that consumers have the right to purchase beverages in whatever size they choose. We urge the Board of Health to reject this proposed measure. We can make our own choices.

Ivette Figueroa
Priscilla Santiago
Edgar Rivera
Anna Szerencsy
Phyllis Didonato
Jay Szerencsy
Jacqueline Price
richard zanella
Crystal Cox
Andrea Palazzolo
Robert Owen
Brian Guyer
Dilmer Carrasw
Jacob Morales
Susan McAvoy
Frederick Crissey
Sal Boncimin
Julian Matos
sean hannigan
richard long
Gisela Aponte
Diana Perratore
Jose Lopez
Leslie Wright
Aaron Feingold
Mike Keliher
Linda Burl
Aiden Vargas
John Kornacki
YolandaM Skinner
VERNELL JACKSON
Zoe stratton
Karly Casey
Dolores Juliano
Keri Hagen
SANFORD SCHLOSS
Richard Hogan
Joanne McDonnell
Margarita Garcia
Jeff Smith
Eli Rojae
angela mastellone
Ashman Ellis
ELEONORA REALMUTO
Joseph McDonnell

Lydia Davila
mike capitano
Pauline Perez
Erin Mcdonnell
William Wood
JOANN CIRRONE
George Sotomayor
Walbert Barracks
Angela Rodriguez
JanetT Harding
Aponte EL
priscilla calabria
Maleek Mann
Eileen Esch
Debbie Milliken
Samantha Alcantara
YVETTE NIEVES
Brian Grady
Ray Martin
Harry Burgos
Carman Merced
William Meany
maria pilla
Rosanna Barley
Samantha Yee
Samuel Nieves
BARBARA RUPPERT
Samuel Nieves
Seraphina Nieves
joseph donofrio
STEVEN BURKE
JoMarie Brennan
Stacy Nieves
Michelle Cerone
Timothy Burke
Johanna Bergeron
Tomasa Nieves
Delloniris Genao
William Burke
Richard Brown
Victor Nieves
lisa croutch
GEORGE CAMARRA
WILLIAM BURKE
Bruce Krupke

James Burk
AnnMarie Raposo
Troy Burk
Luis mercedes
Deboria Holzman
Luis Mercedes
Regina Lessing
Marcio Mercedes
LYNN HANKINS
Ted Brincka
Terry Barnes
MARLEN MERCEDES
Lindsy Marshall
James Kirschenheuter
Maria Barne
Donna Skelton
Martina Mercedes
Gordon Key
Mark Barmoud
Denise Militano
McDonough Mercedes
Thomas Harrington
Tim Barmettler
alan katz
Jeannette Barman
john law
Matt Barlow
Tara Ratel
MaryAnn Randone
Rose Davenport
Margaret Betancourt
Louis Perdilkes
linda lemily
Kathleen Ciaramello
Melody Arroyo
Niko Torres
Theresa McManus
KEITH SMITH
COREY HOBBS
Kurtley smith
Susan Hart
Isabella Pagano
Katie Gorczy
Simona Zekaite
Evalyn Errico

NEW YORKERS FOR BEVERAGE CHOICES

Mayor Bloomberg is proposing to ban sales of sugar-sweetened beverages over 16 ounces in New York City.

While New Yorkers would be limited to 16-ounce beverages, they would still be able to indulge in other high calorie items. Fountain and bottled beverages over 16 ounces could no longer be sold in restaurants, movie theaters, sports venues, coffee shops, food trucks or street carts. This restriction will cover everything from soft drinks to juice drinks to sports drinks and even some coffee drinks and teas!

According to the Mayor, New Yorkers need help deciding what size beverage is appropriate. We disagree. We are New Yorkers for Beverage Choices—a coalition of citizens, businesses and community organizations who believe that consumers have the right to purchase beverages in whatever size they choose. We urge the Board of Health to reject this proposed measure. We can make our own choices.

Brandon Ramos
Steven Lasky
Rachel Watford
ROLANDO RIVERA
LOURDES RIVERA
Fantasia Johnson
Jolee Toledo-Brown
Margie Bargfrede
Jeanne Limowski
modesta hidalgo
David Smart
dustin klimko
Jaime Gonzalez
James Eckard
Zarif Sadiqi
Robin Hawks
Clarissa Figueroa
Rebecca Clark
Demi Rivera
patricia burns
thomas johnson
Joseph Diez
Bonnie Price
Khristen Kerr
John Nese
Beatriz Coystecatl
william schmautz
Kevin owens
TOM MCNEIL
Suhagilis Carrero
Evelyn Morales
Donna Houley
Robert HenningerJr
Peter Bonet
robertw. stehle
Eva Matos
Gregory Wilson
Nirvana Appado
Jennifer Lopez
Clifford Hutsler
J. Wright
Nina Chow
Kris Olander
Jody Kelley
Rodriguez Varitza

Teresa Goodchild
Douglas Leland
Sared Jackson
Tricia Striano
Diane Haeseker
James Washington
Nick Hahn
DOLORES SCHMITT
mark Pagano
Luis Garcia
jeoff defina
Maria Rojas
Nicole Hyde
D. Elmes
philip Buzzanca
Angela Tirsch
Perez Rebecca
Jessica Hernandez
Xavier Davis
Barry Ruzzi
Nicole Perez
James Polizzi
Nacy Claire
Betsica Quimones
Alex Geis
Francis Xavier
Johnathan Vilarelle
ruguel quillos
MELISSA CRUZ
Daniel Miner
MERY CRUZ
Nancy Padovani
Alisa Miner
Vincent Taverna
Jesus Padira
Nick Farraioli
Yuuana Castillo
CLARIBEL MORALES
Wendy Castillio
Mike Morro
anoop keswani
Renee Morriss
Kyle King
kathleen cassata
Carlos Boza

Jaime Boynton
John Acompora
Alex Mcclean
Roberta Cometti
Brian Sugden
EMMANUEL MCCLEAN
Nelida Arroyo
Heather A
Jenn Motisi
Orlando Arroyo
Karin Lowery
Tina Gibbons
Anthony Mazza
Tia Lowery
Peter X
steve good
Phoebe X
danielle montanino
Colette Kidd
Victoria Hwang
NYC Kid
Robert Fleischacker
joahanet vega
Carmella Jankowski
John Vega
Robert Labato
Nydia James
james bodner
Howard Rosen
pamela james
Robert Zetterberg
Yaya Sy
Alberto Swope
David Pascarella
Sharon Hargrove
Pauline Cameron
Patricia Landau
Hold Harfer
JOSEPH YAMOND
HAROLD SEIDEL
Benjamin Sehar
Diane Gary
Virginia Costagliola
Vincent Bello
Hayes Gary

NEW YORKERS FOR BEVERAGE CHOICES

Mayor Bloomberg is proposing to ban sales of sugar-sweetened beverages over 16 ounces in New York City.

While New Yorkers would be limited to 16-ounce beverages, they would still be able to indulge in other high calorie items. Fountain and bottled beverages over 16 ounces could no longer be sold in restaurants, movie theaters, sports venues, coffee shops, food trucks or street carts. This restriction will cover everything from soft drinks to juice drinks to sports drinks and even some coffee drinks and teas!

According to the Mayor, New Yorkers need help deciding what size beverage is appropriate. We disagree. We are New Yorkers for Beverage Choices—a coalition of citizens, businesses and community organizations who believe that consumers have the right to purchase beverages in whatever size they choose. We urge the Board of Health to reject this proposed measure. We can make our own choices.

trina carvano
Keino Rookwoon
vincent merchant
Mamiro Rook
Rebecca Matinez
heather gioia
Jose Espino
Jose Matinez
Stephen Espinet
michelle wojtus
Joshua Restitallo
MARIA RESPIRY
Robert Gioia
Austin De Palma
Denise Cudia
Victor de Mera
maher Ayyoub
Ana Perez
Cynthia Nichols
Cortney Vecchione
Ana Perez
Chris Ishak
John Cody
Matthew Cody
N Chin
Ernest Suter
Nelson Nunez
rita suter
Nerieda Nunez
Caitlin Lemanowicz
CHRISTINE C
John Frondelli
DAN C
Steven Quinn
Abraham Migreh
john yeninas
Monique mighty
Michael ewing
Asharia Bawa
Joe Poplees
Steven Bavtista
Rosa Maria
Sara Brown
S Maria
Arthur Lazarowitz
James Fucci
Linnett Alica
Theresa Stufano
Aalia Ali
Chris Zipkin
Jonathan Krause
Shanaya Thompson
Ruby Lee
Calvin Kitay
David Albrecht
B Wilson
Samantha Lee
Eddilena Wheeler
Joshua Torres
JEFFREY WHEELER
Avhik Mitra
Marian Jones
Debra Diamantos
Lydia Martinez
marry jones
JONATHAN TORRES
CHRIS MAROULLETI
Jorge Torres
Amy Roman
Deborah Holley
Arctelix Arctelix
william mercado
Johnesha Holley
Eddie Smith
John Burke
Elijah Smith
John Morales
Stephanie Miller
Sharda Goukarran
Khalil Goudlowe
Sabrina Baez
Tahnee Tangherlini
Victor Penne
Carmen Soria
Guzman Christopher
E NEWMAN
Jill Michalsky
Thelma Lopez
Claire Buckingham
Cacey Mendez
brian loughlin
Lisa Walgate
Elizabeth Banks
Lee Soroca
Genisis Maldonada
CAROLE BROWN
Javier Agosto
Maribel Yulfo
maria carney
Michael Lance
michele artinian
Jakiya Wanton
michelle arenth
joe thyer
Stephanie Johnson
Kann Tifa
andrea braccia
milagros Zalewski
Adam Hernandez
paul szalkiewicz
Adam G. Singleton
michael hard
Peter Gonzalez
Lyles S
Eric Fawcett
Jenea Ferrell
Angela Brigante
Joselene Rivera
Edward Jack
jennifer sheremetta
Ismael Diaz
Danny Ryan
Sherman Potter
ada skorewicz
Lydia Cortizo
Agnes Ortiz
Donna Matthews
Dana Portuguez
Sierra Carmen
Brian Moore
Cynthia Holmes
Mark Evans
Florio Blondina
Monica MONTALTI
Mariah Masons

NEW YORKERS FOR BEVERAGE CHOICES

Mayor Bloomberg is proposing to ban sales of sugar-sweetened beverages over 16 ounces in New York City.

While New Yorkers would be limited to 16-ounce beverages, they would still be able to indulge in other high calorie items. Fountain and bottled beverages over 16 ounces could no longer be sold in restaurants, movie theaters, sports venues, coffee shops, food trucks or street carts. This restriction will cover everything from soft drinks to juice drinks to sports drinks and even some coffee drinks and teas!

According to the Mayor, New Yorkers need help deciding what size beverage is appropriate. We disagree. We are New Yorkers for Beverage Choices—a coalition of citizens, businesses and community organizations who believe that consumers have the right to purchase beverages in whatever size they choose. We urge the Board of Health to reject this proposed measure. We can make our own choices.

dorothy murphy
Underwood Anthony
Elizabeth Wild
Sasha Lopez
Joseph Won
Carmen Jones
DAN SWARTZ
Folarin Kasumu
Antonietta Vandross
Cathy McCutcheon
laurie linsalata
KENNETH J
Nieues Steven
Corinne Barnett
Marjorie Merchant
Alexander Guzman
Ralph Sauray
Michele Harrington
Mirian Smith
colette carrao
Steven Russell
A Gonzalez
Christina Salgado
Rodney Heard
Debra Russio
Negus Flash
Katherine Rivero
Nancy Plante
Alan Dukat
Migue Diuz
Ray Schmaltz
Entehe Pupi
Jim Schofer
Asia Crooke
Jessica VanDee
Frank P.
nancy dellabonta
Deborah Carter
Tad VanDee
Meranis Morer
JOSEPH MACDONALD
MIRNA BORRERA
Faatima Maynard
Lori Benson
Kyle Squires
Rafael Aria
Evelyn McKee
Jose Lopez
Theadore X
Kareem Mabry
Johnson Kenny
Ivette Figueroa
Myrma Vazguez
Janet Hilley
Tim McGowan
Lea/Jean Jacobs
MARYJEAN SULLIVAN
JoAnn Cicchetti
Jonathan Tham
Devin Hammond
Toni Streisfeld
Kori Scott
Fanny Thompson
Brian Garcia
Cynthia Roman
N DAngelis
Minaya Eri
Stephen Curti
Tisha Reid
tom reichart
Belmys Hidalgo
Clarice Davis
Richard Urwand
Jennifer Perez
Jared Ferraro
Carlos Claudio
Roberto Nogahes
Laura Gallagher
Jeffrey Coleman
M. Byllock
Parbhoo Michael
Joseph Cappellino
Lydia Santiago
Alicia Bartow
Jackson Many
John Follansbee
James WolfJr
amedou alessahi
Jennifer Mayes
Joshua eStasio
toby smith
Carl Mayers
Nicole DeStasio
Patrick Argast
EDWARD SKELTON
LYLE MAYER
Justin Lapatine
Thalita Argamin
Margaret White
MICHAEL MAYER
Yolanda DeSimone
Barbara Arfe
jaclyn silverman
Fidel Arezul
Fred Pechette
Ana Lopez
Peggy Smith
Ana Lopez
Ana Celia Lopez
JAIME AYALA
AnaMargarita Lopez
Dino Eleftheriou
Tom X
Edwin Bookout
Tom X
Georgette Valentine
Malinee Parbhu
Jackson Kenneth
Tomy X
sara mckeon
Rosemarie Leogrande
Parome Kenneth
Tony X
danielle linn
Santiago Kenneth
Carole Isasi
Shaw Kenneth
Phyllis DiGiovanni
John Vaughn
Helen Somerset
Marcos Vaughn
Justeen Jacobi
Karen Decontie
Lori Bizjak
Ginette Vaughan

NEW YORKERS FOR BEVERAGE CHOICES

Mayor Bloomberg is proposing to ban sales of sugar-sweetened beverages over 16 ounces in New York City.

While New Yorkers would be limited to 16-ounce beverages, they would still be able to indulge in other high calorie items. Fountain and bottled beverages over 16 ounces could no longer be sold in restaurants, movie theaters, sports venues, coffee shops, food trucks or street carts. This restriction will cover everything from soft drinks to juice drinks to sports drinks and even some coffee drinks and teas!

According to the Mayor, New Yorkers need help deciding what size beverage is appropriate. We disagree. We are New Yorkers for Beverage Choices—a coalition of citizens, businesses and community organizations who believe that consumers have the right to purchase beverages in whatever size they choose. We urge the Board of Health to reject this proposed measure. We can make our own choices.

TaraAnn McNally
Alexander Jacob
Michelle Figueroa
Nina Vaughan
LIZ VAIANA
Laura Macker
JEFFREY JACOB
Lauren Jacob
Debora Grinnell
Enver Sulejman
abi cielo
Sulaiman Sulaiman
Patricia Kleinman
STEPHEN HAMM
mari cielo
Fatima Sukkon
Mark Haml
charles dorschuck
Charles Bremer
Danny Sukhra
Paul DaSilva
Aaron Hamilton
michael commisso
Michele Mauro
Andrea Hamilton
MOET SCOTT
Cindy Fallacaro
Monique Scott
Marianne Santana
Michele Malchow
Carmen Garcia
Marjorie Wilson
Nakeda Scott
Carmen Garcia
Paul Carmine
Nancy Scott
Gail Reber
Carmen Garcia
April Andrews
Joseph Maniscalco
Carmen Garcia
Gianna Roman
Brian McCormick
Karen Vitale
Gina Roman

Felipa Epps
Vito Basile
Nicole Shaw
Henry Roman
Daniel Graf
Gail Epps
Iris Roman
Pete Matthews
terry stage
Roger Epps
DAVID EPNER
Joseph Cucchiara
Rebecca Reguillo
eileen kunder
Ann Walsh
George Steele
Lorenzo Regocki
Deondre Davis
Steve Rego
Brenda Mills
Stephanie DeGroat
Dirdra Davis
VICTORIA REGO
Frank Garcia
Donad Davis
Kristen Barberis
Angela Dibenedetto
Dontasia Davis
Mary Schwicke
jesus perez
Jocelyn Perez
JAMES FURLONG
Susan Claudio
Michael Caputo
Hal Zapken
JOEL PEREZ
Arrena Mandoske
Buono Claudia
Johanna Perez
Leslie Halusa
Kambouris Claudia
JOYCE BARBARINO
Frank Comunale
Summer-Beck Claudia
malcolm noel

Anna corso
John Tocco
Omar Noel
Rose Byas
Anthony Antonucci
Terrence Noel
Amanda Byam
Kiosha Bailey
catherine avolio
WINSTON NOEL
mike lisa
Martin Camacho
Melissa Bx
EdithD. Rutland
Aunjalai Bwnjamin
Seabrooks Michael
diana diaz
donna smith
Vasquez Michael
tina hodgeson
Justin Barton
Karen Perry
Yorks Michael
Zambino Michael
tammy mancuso
marias. garcia
May Barton
Rosalie Bruce
Valerie Barton
Patrick Sorrentino
William Barton
Mark Palicia
Kimberly Manuel
McBean Manuel
PENELOPE DAWSON
Denise Carbone
jeannine aleman
vonnie sanchez
Mr. Manuel
edwin diaz
Joe Aleman
veronica quinlan
Ortiz Manuel
Ondrea Barker
Jose Aleman

NEW YORKERS FOR BEVERAGE CHOICES

Mayor Bloomberg is proposing to ban sales of sugar-sweetened beverages over 16 ounces in New York City.

While New Yorkers would be limited to 16-ounce beverages, they would still be able to indulge in other high calorie items. Fountain and bottled beverages over 16 ounces could no longer be sold in restaurants, movie theaters, sports venues, coffee shops, food trucks or street carts. This restriction will cover everything from soft drinks to juice drinks to sports drinks and even some coffee drinks and teas!

According to the Mayor, New Yorkers need help deciding what size beverage is appropriate. We disagree. We are New Yorkers for Beverage Choices—a coalition of citizens, businesses and community organizations who believe that consumers have the right to purchase beverages in whatever size they choose. We urge the Board of Health to reject this proposed measure. We can make our own choices.

Joseph Becker
Michele Aleman
Norris Smith
Josephine Rock
Olivia Smith
Diana Palma
Alicia Gonzalez
Amy Balcum
Orlando Smith
andrew marvin
Robert Hornbeck
Alija Gonzalez
Osmund Smith
Lauren DeFilippo
MICHELE KUTLIN
ALPHONSO GONZALEZ
robert pastore
Alva Gonzalez
Wilfred Salgado
yvette Landers
Rosalee Saley
Patricia Harrington
Kryseth Flagg
Marie Cherenfant
Anthony Sanniola
Denise Sales
Ben Flaco
alice canizio
Jasmine Sales
suzanne pechtol
Michael Salzillo
Michele Fjeldseth
Millicent Perry
Rafaela Fiusca
Avanelle Rivera
Yudiledi Chavez
Carmen Valentine
Nicolette Roppelt
Desiree Rivera
Dawn Distaffano
Iraida Rivera
Stephen Myers
FRANCES DISPIGNA
Kaitlyn Boulukos
Javier Rivera

Sonya Burke
Jackie Disney
Michael Burke
cynthia phinney
Yokasta Disla
Jonathan Pulliza
Nancy Coogan
Christopher Pullen
Lynn Mileo
Bill Jon
Lisa Cromain
Eugene TRUE
FIDEL PULGARIN
William DeAlba
Terry Croft
LAURA PULEO
Diane DeAlba
Diane TRUE
Mike Croce
Kathleen Miller
clara crizanto
Laura P.
AP Mangiaracina
Lisa P.
Veronica Luick
JANE CARTER
Eileen Buono
Maria P.
Victor Galan
Stacey Davis
Jeanette Carter
Maritza P.
Charles Obert
Catherine Plunkett
Brian Gonzalez
Jentyl Carter
John Carter
Jose Moreno
sharon moore
Lorraine Moreno
H Lee
Granda Boris
Ed Bagley
Manuel Moreno
Irma Mancini

Deborah DeStasio
Bernard Borian
Maria Moreno
Peter DeStasio
Dawn Keenan
Nicolle Boria
Thomas Keenan
Steve Boria
Bectin Wayne
vicki ortuno
beth rappaport
BIANCA JOHNSON
Hinkson Wayne
william dawson
Brendan Johnson
mayra blanco
maria vargas
Kyle Topping
HELEN HUIE
Jacquie Hill
Joaquina Topay
Sherrie Gue
Kathy Neri
Larry hill
Shariette Smith
Margaret Mcenery
Jennifer Kovach
Clery Gonzalez
Shawn Smith
Frank Fortanasce
Cynthia Gonzalez
karen armata
Carlos Salata
Victoria Jackson
Antoinne Firzgerald
Kimberly Drop
Armando Salas
cynthia currie
becky Keenan
Anna Fiquet
Arlene Rivera
Mary Hansen
nancy righi
Mr. Dinangy
Ashley Rivera

NEW YORKERS FOR BEVERAGE CHOICES

Mayor Bloomberg is proposing to ban sales of sugar-sweetened beverages over 16 ounces in New York City.

While New Yorkers would be limited to 16-ounce beverages, they would still be able to indulge in other high calorie items. Fountain and bottled beverages over 16 ounces could no longer be sold in restaurants, movie theaters, sports venues, coffee shops, food trucks or street carts. This restriction will cover everything from soft drinks to juice drinks to sports drinks and even some coffee drinks and teas!

According to the Mayor, New Yorkers need help deciding what size beverage is appropriate. We disagree. We are New Yorkers for Beverage Choices—a coalition of citizens, businesses and community organizations who believe that consumers have the right to purchase beverages in whatever size they choose. We urge the Board of Health to reject this proposed measure. We can make our own choices.

alan righi
MICHAEL DIMURO
christine dattolo
Khristie Proverbs
Jennifer Fernandez
shoshannah henry
MARCOS CRESPO
Jasmine Rivera
JUDIELYNN PROTENTIS
Michael Crespo
jason cooper
KARYN P
steven kolb
Luis Rivera
PATRICK CARSON
Libby P
Erin deSpoelberch
Daniel Suarez
John Carrybba
Danny Morano
Nicholas deSpoelberch
Michael Patterson
Lawrence Boodram
Kasey Sheridan
CLAUDIA MORAN
Daniel Williams
Daniel Boock
Yakie Mattis
Christopher Bruce
Anthony Russo
JONATHAN ARCAY
RobertR VecchiarelloJr
Claudia Mattiello
susan Kellar
Aida Arbor
Davina Lopez
meredith blondel
Desiree Lopez
Scott Koszer
Zakia X
Ibrahim Demiane
Minala Kelvin
Carmen Chan
Haim Wysoki
AnaMaria Djordjevic
Russland Kelvin
Josephine Galante
Javier Vasquez
Amanda Martinez
Deloris Jackson
Jerry Galante
Mrs. Wicklund
Jessie Vasquez
Mr.Chris Wicklund
E Jackson
Albert Suarez
Elizabeth Narduzzi
Earl Hall
Meagan flores
Joe Walsh
Angelika Suarez
Tina Tatsis
floyd hall
Jennifer Schwed
Comfort Mallery
CONNIE MCNALLY
Gary Garcia
gale stenzel
BARRY SCHWARTZ
Melissa Walsh
Gloria Garcia
Christine Ryall
Luis Romai
gioia knutson
H. Encomacion
Oscar Roltan
Cynthia Arce
Julieta Stone
Judy Encarnacion
Chris Reeds
George Bendik
Lenore Davis
Yolanda Cruz
Akinsheye Reed
Victoria Gerena
MANESSA DAVIS
Diana Cook
LINDA PEREZ
Margaret Minutello
Nicole Linde
Carlton Clark
Louis Perez
james bricker
Aaron Jones
Charleen Clark
Myia Nina
Clermont Bates
Daniel Schultheiss
Sheila Buss
Gregsean Nimd
Dorthy Gentile
john tandlich
Darell Bush
Thomas Y. Metzger
Jarrett Cartwright
colleen murphy
Carmen Barrientos
David Methot
Jerome Kasza
JODI SUBEH
Vanessa Barrientos
JEFF SUBEH
Gloria Castillo
Amanda Palmer
Aamira Mosley
Eric Bradley
Kathleen Bock
Tahin McCoy
Rosemarie LaCroix
sherwood hoffman
Robinson Artmus
john lucchini
judy barton
Nathan X
Anthony Grosso
corbin lavoy
Jay Kim
Taj-jai Velasquez
Rosemary Palividas
Denise James
Elaine Ballard
Kimberly T
Pamela Marcinkowski
erin mccormick
James Harrden

NEW YORKERS FOR BEVERAGE CHOICES

Mayor Bloomberg is proposing to ban sales of sugar-sweetened beverages over 16 ounces in New York City.

While New Yorkers would be limited to 16-ounce beverages, they would still be able to indulge in other high calorie items. Fountain and bottled beverages over 16 ounces could no longer be sold in restaurants, movie theaters, sports venues, coffee shops, food trucks or street carts. This restriction will cover everything from soft drinks to juice drinks to sports drinks and even some coffee drinks and teas!

According to the Mayor, New Yorkers need help deciding what size beverage is appropriate. We disagree. We are New Yorkers for Beverage Choices—a coalition of citizens, businesses and community organizations who believe that consumers have the right to purchase beverages in whatever size they choose. We urge the Board of Health to reject this proposed measure. We can make our own choices.

BARBARA SENAN
Shelby Powers
Nancy Padilla
Brian Gaunt
Nereida Rosa
CRAIG JACKSON
Justin Harrell
Morin Estefame
Dina Wolyniec
Victoria Reyes
michelle miner
Danny Debgado
Reyes Perla
Jennifer Lauron
Becky Cohen
Beatrice Armocida
Argenis Nunez
Lorraine Lynch
Carlos C.
sandra arneault
Jumeal Mikoy
Keri Delmar
Robert Shaw
David Beanga
Cartagena Maria
Jessica Holcman
Margaret Matthaey
Alma Alina
Marybeth Thomas
Anthony Manta
Geneva Lee
Michelle Harradine
Mikey White
Daniel Houghtaling
Janelle Jones
Karen Foglia
Jacqueline Toruno
Evelyn Torres
BRIA HOLNESS
Frances Hanna
Brenda Smith
Lisa Perchan
carmen ruotolo
Richard Graebe
Sienna Sanchez

Jacqueline Michel
Nancy LoCascio
Mychael Fogarity
michael scamacca
Anjelika Mamontous
Yolanda Pitt
Taurq Al-Uqdah
Duke Zayas
William Hiney
Jonathan Larsen
MaryAnn Flanagan
Albethia Washington
Lisa Capobianco
Melissa Pernice
Imani Johnson
Jennifer Tokarski
Sarah Colucci
Flordelyz Murriel
Debbie Hicks
Jaquan Smalls
William Imp
Jessica Gonzalez
Angela Definis
barbara vigliotti
KEVIN SACKETT
Elaine Rathburn
Jeannette Figueroa
Mary Staalsen
Eduardo Rivera
Robert Quinton
SUSAN DICOSTANZO
Jennifer Wise
Larme Price
larry simon
Deborah Cox
MaryBeth Palmer
Eona Ovousu
DAVID WEST
Carol Carrasquillo
James Morales
Joanna Canaras
robert hunt
Luis Bonaparte
Crystal Palmieri
Leslie Matos

Robert Morehouse
Jackelin Aponte
Leah Morehouse
Jose Lopez
LUCRETIA WRIGHT
Brianna Morehouse
Sarah Morehouse
kim kelaher
ANA MARIA VARGAS
Robert Morehouse
Nicole Loeven
WILLA JACKSON
Mike Stramiello
Valerie Hardt
Sandra Hafraoui
Terry Beacher
Alex Schlman
Kenneth Franqueiro
Maria Garcia
margaret crawford
Melisa Roig
David Hiergesell
Benny Ellis
m allingham
David Rea
Anna Cennamo
marie polemeni
Maria Davila
amy schombs
Perla Perez
Rosann Ignasher
Donna Cirolia
Ana Santos
Kevin McGrath
Salvatore J. Gagliardi
Nicole Dorsin
Benjamin Yu
Edwin Rodriguez
Sheryl Michaels
D Edward
Diana Ramos
Laura Mayer
Zebedee Daniels
Al Buglione
Sherma Pelage

NEW YORKERS FOR BEVERAGE CHOICES

Mayor Bloomberg is proposing to ban sales of sugar-sweetened beverages over 16 ounces in New York City.

While New Yorkers would be limited to 16-ounce beverages, they would still be able to indulge in other high calorie items. Fountain and bottled beverages over 16 ounces could no longer be sold in restaurants, movie theaters, sports venues, coffee shops, food trucks or street carts. This restriction will cover everything from soft drinks to juice drinks to sports drinks and even some coffee drinks and teas!

According to the Mayor, New Yorkers need help deciding what size beverage is appropriate. We disagree. We are New Yorkers for Beverage Choices—a coalition of citizens, businesses and community organizations who believe that consumers have the right to purchase beverages in whatever size they choose. We urge the Board of Health to reject this proposed measure. We can make our own choices.

Donna Hughes
Annabel Choi
Erika Burrett
Rudy Nelson
DIANE ELIA
robert dennis
Pam Brumley
Alvin Melonnez
Kim Coomey
CHERYL IERARDI
Clavin Baker
ANTHONY MAGNAVITO
Colleen Backer
Barbara Bosy
Brandon Adams
Wu Ying
Ted Koerner
Paula Pickhardt
Cindy lacruz
Brianna Walker
Phyllis Niles
Vincent John
Estelle Freund
Manasseh Thompson
Travis Reardon
Jose Hernandez
Malinda Heeran
Vanoski Simon
annemarie luciano
Carmen Gomez
Arlene Fleitman
Joe Russo
DEBBIE CALDAROLA
Rosina Ringbauer
Yessenia Fernandez
Nicole Rogers
Migdalia Rivera
S. Diaz
Briggette Baranello
JOSEPH POLLACK
frank Baranello
Ana Smith
Rivera Corme
Juanita Ortiz
Nicole Occhiogrossi

Gliso "Cargo Sr."
monica carbajosa
Luis Montesinos
Robert driscoll
Cathy Gallagher
Lisa Blackman
Michelle Snevily
Angel Martinez
Thomas DelGuidice
Reyes Angela
Nicole Ramaglia
Ortiz Loiz
Brandy Wilson
DoriAnn Colon
Michelle Webb
Correa Kalym
Donna Paige
Carolyn A. Merchant
RICHARD MULLANE
ED MERCHANT
Nicholas Intelisano
Hal Barnes
catherine powers
Harriet Barnes
QUNE MANCE
Mary Abbatiello
Soranji Manc
Pamela Fenoff
Joseph Mainillo
Tasmin Alamela
Diana Rieck
Evelyn Alameda
Evelyn Quinones
michele costanzo
James Milana
Jose Cruz
I Pagan
carla milana
cathyy house
Fiordalizo Castillo
Christina Usiatynski
Danielle Stelluto
Raymond Usiatynski
Jordyn Guyton
Lae sara

Walt Mylott
Mary Usiatynski
CARMELA GALAPANI
Anthony rodriguez
Daniel House
Raymond UsiatynskiJr
Gabriel Eisenberg
Jaime Rantas
Beverly Hinton
Ronald Romer
Jones Darryl
Lisa Wedgeworth
Alex Villarreal
Hazel joiner
SHI-YENNE COLEMAN
Juan Torrens
matthew brown
Roger Leonaggeo
Lorrain hinds
Ana Nicves
Barbara Giordano-Leonaggeo
Ken Zeller
Jose Burgos
Janine Nicolus
Gina Giordano-Leonaggeo
Joyce Nicolo
Eric Lounsbury
Maggie Roman
Miranda Burgos
karen townley
Pablo Burgos
Daniel Mercado
jessica liebhaber
Frank O'Sullivan
shonell barker
Eduardo Mercado
Lisa Day
Elizabeth Mercado
Kenneth Day
Diane kornberg
Patricia Barista
Ruth Palmer
Jennifer Barimah
Richard Rasi
Darren King

NEW YORKERS FOR BEVERAGE CHOICES

Mayor Bloomberg is proposing to ban sales of sugar-sweetened beverages over 16 ounces in New York City.

While New Yorkers would be limited to 16-ounce beverages, they would still be able to indulge in other high calorie items. Fountain and bottled beverages over 16 ounces could no longer be sold in restaurants, movie theaters, sports venues, coffee shops, food trucks or street carts. This restriction will cover everything from soft drinks to juice drinks to sports drinks and even some coffee drinks and teas!

According to the Mayor, New Yorkers need help deciding what size beverage is appropriate. We disagree. We are New Yorkers for Beverage Choices—a coalition of citizens, businesses and community organizations who believe that consumers have the right to purchase beverages in whatever size they choose. We urge the Board of Health to reject this proposed measure. We can make our own choices.

Tyler Lovegrove
Worrell Dave
Abraham Peralta
Julia Flanagan
Dawn Johnston
Robert Ciambrano
Luneria Staples
Mary Lake
Delidia Gumbs
KATE DEROSA
Mr. Santos
Heather Eggermann
David Gagnon
Leon G.
Glorimar Rodriguez
Caroline Baumis
Colligen Ed
Janet Brown
Mary VARIAN
Leticia Ramos
Michael DeMilo
T Danahy
MARYELLEN SINGLAR
Chris Pedernales
Mark Hochheiser
Jorge Chicauala
Heather Washburn
Yamilet Negron
Kimberly Keyes
Ashram Brown
Peter Smithers
Brenda Melendez
nancy beasley
Kashawna Bailey
Michael Madden
Sharon Froehlich
Suzanne Koklas
Arroyo Adam
Maria Yanza
Karen Stell
kimberly schmelzinger
Erin L.
Sherwin Waldron
Tracie Stanfield
Louise Tuorto

Joanna Jo
Carlini Thomas
Elliott Eldridge
Mr. hernandez
william herb
Tay Simmons
rhonda joy
Lizando Gomez
Audrey DelPrince
Ralph Rumora
jason molofsky
Karen Goldberg
Cynthia Fenner
Ramon Rivera
Donna Apolito
Harold Morris
Alicea Diamond
MADELINE PODOVANI
Floyd Bryan
John Norman
William Cordero
jon snyder
Nivia Ortiz
phyllis snyder
Petra Carbonell
HERIBERTO MONTALVO
nelson collazo
lisa preston
Dvavte Biny
Hernando Pachon
Erika Martinez
Annabelle Phung
Jackson Andrews
Van Hattermann Nicholas
Wallace Maher
Vincent Kearney
MARQUISE BULLOCK
LUCILLE MENITE
Nicole Hansen
Wilfred Pettway
Robinson Barbara
Eneida Maldonado
Jonilynn Dix
Catherine DiMartini
Aaron Ahill

DENNIS ZADOK
Deborah Castro
AVIS LANG
Elizabeth Asciote
tisneen warm
Edith Schnitzer
Christopher Pavlik
ODELL JOHNSON
KENNY TIN
michael millet
Ana Herrera
patrick glennon
Elizabeth Skidman
John McCathrey
Renata Khan
Martha Gonzalez
Dewayne S
Connie Chamberlain
jeffrey forster
ANNA FICETO
Jason Rivera
Aaron Neiles
K. Murphy
David Diaz
Earl Powell
eileen glodowski
Roseann costello
Deborah Catterson
Richard Sarvis
Iraida Osorio
judy tierney
Elissa Carmona
Tiffany Morales
Johanna Auteri
Sue Jannace
Floretina Boarlin
Shawneen Matask
Jim Farren
Amy Rooney
Anello Anthony
Heather Osborne
Natalie Lopez
S Woods
Jolene Brandt
Kadoll Kaw

NEW YORKERS FOR BEVERAGE CHOICES

Mayor Bloomberg is proposing to ban sales of sugar-sweetened beverages over 16 ounces in New York City.

While New Yorkers would be limited to 16-ounce beverages, they would still be able to indulge in other high calorie items. Fountain and bottled beverages over 16 ounces could no longer be sold in restaurants, movie theaters, sports venues, coffee shops, food trucks or street carts. This restriction will cover everything from soft drinks to juice drinks to sports drinks and even some coffee drinks and teas!

According to the Mayor, New Yorkers need help deciding what size beverage is appropriate. We disagree. We are New Yorkers for Beverage Choices—a coalition of citizens, businesses and community organizations who believe that consumers have the right to purchase beverages in whatever size they choose. We urge the Board of Health to reject this proposed measure. We can make our own choices.

Edward Carey
Tyeisha Vargas
Etonia Artis
SKMamunur Rashid
DOMINICK J
Melquon Stewart
Marie Pastore
John Pastore
James H
Jaeson Sayer Jr.
Eleanor Pastore
Beechand Sirykissoon
Thailin Garcia
Linda Roumeliotis
Aleyda Rodriguez
christy guthrie
EDUARDO ELGUEDO
Nich Star
carole abrams
charlene ryan
VERONICA GUNN
Maricellis Santos
david ryan
Joann G.
kelly condon
karen torres
Giovanni Rodriguez
Bryan Robinson
Bemiter Eddie
Juan Ramos
anne evans
BillAndKim Goss
CONNIE DANDREA
Jose M. Pedraze
Frank Dalotto
Caroline Kohler
Stanroy Child
Matthew Ruiz
Santiago Negron
Carole Kohler
Annette E. Brown
Adam Melendez
Philip Kohler
Mike Yusi
H Bailey

Barbara Maddox
carolyn dalbora
Stephanie Brian
Kercilys Adames
Londono Yariel
Cindy Brockell
Rene La
Steven Galucci
Carol Walinski
Jeff Chanin
VictoriaA. Lynch
Perez Joanette
Brian Thomas
maureen alone
Michael Hernandez
ken halpern
Sade Simmons
Bradley Cooke
Lagiarette Gomez
Anthony Cancellarich
Ackrawin
Rungruangviechakul
Michelle Harrigan
Kevin Henry
CATHERINE FENTON
Pedro Rivera
Debra Gadson
Morales Diana
Marianne Bancke
HECTOR POGON
Joshua Henne
Nicole Kishel
Nube Cordero
Natalie Ortiz
andrew Apicos
John DeLore
BERNDAETH CARCEL
doluy montana
Kelly Hili
David Hili
LOUISE BIRDSALL
Elizabeth Martinez
Ava Aarons
Elizabeth Laundrie
Cheryl Andries

CONSUELO PAFUNDI
Pam Carter
lawrence murdock
P. Castillo
Marisa Moschera
Darla Marshall
Susan DeSantis
Rosie Braco
JESSICA MCCOLLUM
Patricia Ehlen
Laura Boyd
Angel Arroyo
Chieh Lu
kristen knote
Onika X
Bruce Jackson
maureen langerfeld
Felicia Kilpatrick
Christian Vega
C Branigan
KEYETA JAMES
CarolAnne Colman
Mary symthons
terrance phelan
Churaman Harnandon
Wayne Clary
Louann Selg
MaryL. Grimes
ashly moringiello
Glory Gaston
martha roth
Zippy Rosa
Paul Mann
aavon espinozo
Mark Tozzo
keydean reut
paula deangelis
Rachel Becoat
Patricia Slavik
Emmanuel Peria
John Pruchnick
Wayne Cohall
Joseph Nunez
IDAJEAN HYMAN
bryan chapman

NEW YORKERS FOR BEVERAGE CHOICES

Mayor Bloomberg is proposing to ban sales of sugar-sweetened beverages over 16 ounces in New York City.

While New Yorkers would be limited to 16-ounce beverages, they would still be able to indulge in other high calorie items. Fountain and bottled beverages over 16 ounces could no longer be sold in restaurants, movie theaters, sports venues, coffee shops, food trucks or street carts. This restriction will cover everything from soft drinks to juice drinks to sports drinks and even some coffee drinks and teas!

According to the Mayor, New Yorkers need help deciding what size beverage is appropriate. We disagree. We are New Yorkers for Beverage Choices—a coalition of citizens, businesses and community organizations who believe that consumers have the right to purchase beverages in whatever size they choose. We urge the Board of Health to reject this proposed measure. We can make our own choices.

Stephanie C.
Bill Morgan
FLORIA MIHAILOVICH
desiree Morgan
VALERIE BAYRON
michael Morgan
Molina Maria
lauren Morgan
Angela Alicea
Douglas Hilfman
Milandina G
Patrick Long
lesha lee
Tynaih White
eric burkum
Diane Wroblewski
Kim Jones
ISRAEL TORRES
natalie schultz
herman valentin
Regina Holme
Curtis Smith
Marty LaRocca
ELIZABETH GRABOWSKI
Howard Andersen
Torres Zeofila
Chris Pastore
Hynes Latasha
Nick fox
george watneau
michele mackey
Alyssa Trivigno
DRUCILLA JOHNSON
Mabel Tom
Jeffrey Chen
William Risley
Michael Higgins
Yamkima Smith
Helen Chase
German Gonzalez
John Dollinger
Cyntha Sagar
Patricia Coughlan
d mason
Angel Figueroa

Claudia Rivera
Arlene Gesicki
Cathleen Quinn
Kayla Digioia
Stacy Ann Prince
Kimberly Gray
Denise OConnor
Deshaun Craig
Susan Oyola
Maryellen Bonura
Laura Ping
Jackson Carrie
Bo Zhou
cynthia morales
Robert Messina
Sasha Bonilla
roe ryan
Angelica Matos
Bingi April
Arthur Anderson
Jacinta Lopez
Genevieve Galbo
Dothony Wright
elisabeth mesquita
Stephanie Kelly
Darlene Bell
Cathy Volpicelli
Paul Vasquenz
Omar Jackson
Dennis Alter
Kaci Strother
richard pecorella
Jian Tan
Victor Hainsworth
Eric Schoen
aja Lust
Karla Garcia
Dez Adams
marianne wilhelm
Erica Rojas
David Elwell
susan brandt
Daniel Rechelbacher
Virginia Lust
Chris Jozwiak

STANLEY DAVIS
Michael Perez
Richard Mauro
Kristine O'Brien
Vincent Clark
Jimmy Nieves
Jessica Godbout
Alex Coppedge
JOHN BURNS
Nifmeged Pequero
Dorie Guerrero
Candace Piel
Vinzon Chua
Frances noto
Suemaria Nez
Justin Lonie
LAURA BUENO-SUNER
camille twardzik
Patricia Mendoza
John Hagedorn
James Banter
Bryan Regensburger
Orlando Maldonado
Pamela Regensburger
Vanessa Aguiar
Mitchell Yvonne
Fred Lovera
Victor Landol
AMY BARNHART
larence ward
Robert Isensee
Erin McHale
S. JOHNSON
EDITH TILLEM
Philip Lawry
Zeneida Herrera
Tishina Fraser
Drew Sirjue
helaine reiss
martin robi
Nancy Gonzalez
John S
linda dupuis
Ilyssa Roth
Johanna Ferrera

NEW YORKERS FOR BEVERAGE CHOICES

Mayor Bloomberg is proposing to ban sales of sugar-sweetened beverages over 16 ounces in New York City.

While New Yorkers would be limited to 16-ounce beverages, they would still be able to indulge in other high calorie items. Fountain and bottled beverages over 16 ounces could no longer be sold in restaurants, movie theaters, sports venues, coffee shops, food trucks or street carts. This restriction will cover everything from soft drinks to juice drinks to sports drinks and even some coffee drinks and teas!

According to the Mayor, New Yorkers need help deciding what size beverage is appropriate. We disagree. We are New Yorkers for Beverage Choices—a coalition of citizens, businesses and community organizations who believe that consumers have the right to purchase beverages in whatever size they choose. We urge the Board of Health to reject this proposed measure. We can make our own choices.

JONATHAN RIVERA
kathleen labarbera
chris saccone
Felix Diaz
Gerald Pounder
Ray Calori
Kevin Schmidt
Cory Cosgrave
Luz Osario
peter mormile
Lopez Carmen
Bill Ambrosini
Ben Shimon
RAYMOND MORA
dennis conner
Lilly Blue
Linda Massey
EUNICE LASPISA
Sonia Marroquin
Mr. Anthony
Ronald Lopez
RICHARD LASPISA
JULIA WONSOWER
Stephanie Isensee
Heidi Williams
Runner Kathur
Oman Vann
Beverly Haist
Thomas Moore
JACK J
JUNE STEVENS
booby beatty
Bill Rogers
VERONICA H
SAZAN SAVAS
Pamela McCarthy
Todd McCarthy
Salid Garae
mick t
francio penatta
Rob Mulligan
Mekindez Christobal
Chris Newbolt
Yan Mulligan
Amy Foss

Michael Brzica
Jennifer Zobrist
Erin Mendez
Cheyenne Jackson
Nathan Banks
Adam Malave
Nicholas Herko
StevenJ Manzella
Norton Agnes
Natalie Yrena
cecilia coleman
Shantel Lamont
Thomas DeSimone
Gomez Wanda
virginia agudo
THERESA JOHNSON
stopwhinning liikethetax
Shaun Tibbs
Carol Algar
gali solomon
Aramis Hernandez
Will Singleton
Vincent Amico
J Liebert
ROSE GONZALEZ
Misir S
melanie hardman
ed mcleod
Maria Ferrante
Juana Rivera
Jessica Beranek
Jesus Diaz
Robert Blank
Steven Rhodes
MICHAEL PORTNOY
David Fernandez
Heaven-leigh Cortez
Rebecca Quackenbush
Antoni Ortiz
aysha seedat
Erik Carlsson
Gerildo Moore
Corey Gary
Tara Smith
Mario Bleich

ROBERT MASON
Dianne Leone
Erika Ano
Todd ALIX
Tamara Lopez
Theresa Lavelle
Alan Wolf
Susan Arnold
Artur Piligromov
THOMAS KARY
ROBIN VAN DROSS
Lynn Gardner
MARLENE J
PATRICIA EWALD
Wilson Steve
william landon
Karen Isensee
Dennis Guzman
Sean Wayne
Catherine Vantroba
JAMES WAYDEN
Dawn Kelly
Linda Kelly
Carla Johnson
Daniel Levy
Cassandra Johnson
GLADYS TOOLAN
William Cline
Kevin toohig
Kathleen Salas
mary kohn
Monica Hill
NATHANIEL HILL
Douglas Hefter
Shekeema Smith
mark keller
Simone Smith
Barbara Hardy
Darixa Gonzalez
Peter Badagliacca
melissa hendrickson
David I. Gonzalez
Dorothy Scheitel
evelyn salas
Gabriela Salas

NEW YORKERS FOR BEVERAGE CHOICES

Mayor Bloomberg is proposing to ban sales of sugar-sweetened beverages over 16 ounces in New York City.

While New Yorkers would be limited to 16-ounce beverages, they would still be able to indulge in other high calorie items. Fountain and bottled beverages over 16 ounces could no longer be sold in restaurants, movie theaters, sports venues, coffee shops, food trucks or street carts. This restriction will cover everything from soft drinks to juice drinks to sports drinks and even some coffee drinks and teas!

According to the Mayor, New Yorkers need help deciding what size beverage is appropriate. We disagree. We are New Yorkers for Beverage Choices—a coalition of citizens, businesses and community organizations who believe that consumers have the right to purchase beverages in whatever size they choose. We urge the Board of Health to reject this proposed measure. We can make our own choices.

MaryAnne Knickerbocker
Rachel Guarino
MARIE FIOTO
annemarie saleem
Stacee Fiore
Barbara Rivera
Darlene Gore
Benny Rivera
Patricia Kolbenson
Tim Kiernan
Sosh Dimoski
L Dimnt
CATHERINE CHARLAND
Juan Prospel
Lora Leddick
Diane Singer
Jose Pronzo
Eric Gaskins
Laura Crespc
Josine Creppo
Tracey Colabella
Lisa Suarez
MARGARET P
THERESA SCHULER
MARIO P
laurie jennings
Gabriela Carrosao
robert wilson
Andrew Carroll
MICHELLE WATSON
Jennifer Moran
KATHLEEN MORAN
evelyn martinez
Thomas Canepa
Jason Bontere
Matt Johnson
Moise Bonte
RICHARDJ. MORAN
Amanda Matthews
Argyro Zaoutis
BEVERLY MATTHEWS
Sotirios Korkokios
Giamina Arbato
richard gong
Alma Araujo

Diane Lopez
lorraine gong
Dillon Lopez
joan letwenas
dolly wynn
theresa gollis
RODNEY WYNN
Daniel Reres
Tempest Reres
Rivera Kelsey
Sanchez kelsey
John Fumia
Joisys Vasquez
Michael Romano
Jose Vasquez
marianne shapley
Raymond Pepe
Ephraim Jackson
Feliciano Jackson
virginia Daly
Carmen Suarez
Mel Freund
Jim Tierney
Daniel Suarez
Jennifer Hall
Jeff Freund
Kevin Hall
Miriam Bhimani
RANDI SCHWARTZ
Yolanda Santiago
Michael Stradford
Craig Schwedes
ROBERT SCHWARTZ
Hazel Garcia
George Phillips
Hector Garcia
Jonathan Rolon
Alyssa Larsen
JOSE ROLON
Shirley Meyer
Arthur Hoffman
Wanda Emptag
Emily Nichols
Martinez Emorita
Asia Reed

Tanya Bartholoma
Vito Valentinetti
Bob Reed
meka davis
Jeffrey Baldwin
todd larson
Melissa Davis
Luis Perez
edward kline
Kristine Sharp
LUIS PEREZ
marisol mercado
Darren Clark
scott reiber
Devoir Clark
Ortiz Nilda
dino diakakis
Gonzalez Nilda
michelle hilburger
Laurence Cherry
Maria Bush
Tina Gartland
Micheline Bush
SAM METCALF
Bonnie Hann
carolina met
Dana Lang
ronnie gordon
Bernard Barrett
carol mancusi
GENE BARRETT
Robert Mercado
robin mercado
Deirdra McCoy
Damris Cardi
nina vanwinkler
Rosa Mercado
Anthony LaMonte
Yvonne Barbosa
Rosemary Mercado
Kathleen Judd
Joan Gardiner
Andrew Barbieri
Brandon Leighton
Nancy Barbie

NEW YORKERS FOR BEVERAGE CHOICES

Mayor Bloomberg is proposing to ban sales of sugar-sweetened beverages over 16 ounces in New York City.

While New Yorkers would be limited to 16-ounce beverages, they would still be able to indulge in other high calorie items. Fountain and bottled beverages over 16 ounces could no longer be sold in restaurants, movie theaters, sports venues, coffee shops, food trucks or street carts. This restriction will cover everything from soft drinks to juice drinks to sports drinks and even some coffee drinks and teas!

According to the Mayor, New Yorkers need help deciding what size beverage is appropriate. We disagree. We are New Yorkers for Beverage Choices—a coalition of citizens, businesses and community organizations who believe that consumers have the right to purchase beverages in whatever size they choose. We urge the Board of Health to reject this proposed measure. We can make our own choices.

Timothy Spillane
Tatiana Peterson
Thomas mercado
Anthony Barbetta
Vanessa Mercado
Janis Kenny
Amy Raymond
susan natale
Yeromi Mercado
Helen Barber
Rosanne Konyn
Jason Barber
Jason Barber
Stephon Anderson
Zeshan Malik
George Dibitetto
Genevieve Navarro
Arabella Maliha
Mary Svec
joseph mooski
Nyes Maliaz
Chukwveke Ahuoma
Samuel Short
Chlebek Malgorzata
Gloria LoCascio
Baldomero ahucatitan
Annette Awarski
Abel Ahuatl
patrick maletsol
Christine Male
Diana Dierolf
Abel Ahuatl
Jeff Williams
Guillermo Malena
Shelley Williams
Michael Salamone
scott malek
Edward Ahston-McDuffie
Lisa Apolinar
Mike Ahrens
Jenna O'Brien
Missy Ahoy
wallace zamet
Natalie Tupyckyj
Mariri Zamendoza

Michael Ablan
Sofie Zamchick
Cathy Thomas
kenny pena
Bianca Lanzo
Joe Zamca
KATHLEENM PLADDYS
JOSEPH LANZA
Mark Ciochetto
LawrenceJ PLADDYS
Sumoora Lantlam
Janet Zambrano
Aracelis Lantiqura
Lois Lang
Loretta Andrews
Juan Zambrano
Christine Cusano
samuel zambrano
Thomas Martinek
Anecedy Lantigua
Paraskevi Dimitriadis
Synde Salem
Maria Lantigua
marissa picheria
Maria Lantigua
Andrea Warren
carmedn cintron
CAROLYN WARREN
Luis Diaz
MALIK WILSON
Carolyn Warren
Michael Klaes
Marshall Johnson
Catherine Warren
Maryalice Victor
pablo marquez
Marvin Johnson
Michael Klaes
Mary Johnson
Dana Warren
Matthew Johnson
Margaret Cuddy
Pauline Brooks
Denisha Warren
Paul Fisco

Gregory Warren
gerardo Palacio
JADIN KAVANAUGH
Maud Johnson
Maurice Johnson
Erik Boos
sean moore
Megshe Johnson
Jonathan Tirado
Joanne Diggett
Jose Tirado
Catherine Dillon
Jeffrey Walsh
Jose Tirado
Michael Joyce
Mr. Heskel
Luz Tirado
Arthur Pernick
Silvander Heshimi
j amoroso
Joan Shinault
Daniel Herzog
LUZ TIRADO
Walter Herzog
Monique Grant
Karen Bessette
Maria Tirado
Vincent Canosa
Marie Tirado
Catalua Heruda
Lauren Bissonnette
Kathy Bachmann
Sandra Herst
Noreen Coughlin
ITTAI HERSHMAN
Diana Hachten
Kent Slasford
clare hennessy
PAUL SLAPIKAS
Karen Mossow
Jacqueline Slanda
Christine MEyer
Madeline Gonzalez
Deborah Aures
Tyesha Slade Bruno

NEW YORKERS FOR BEVERAGE CHOICES

Mayor Bloomberg is proposing to ban sales of sugar-sweetened beverages over 16 ounces in New York City.

While New Yorkers would be limited to 16-ounce beverages, they would still be able to indulge in other high calorie items. Fountain and bottled beverages over 16 ounces could no longer be sold in restaurants, movie theaters, sports venues, coffee shops, food trucks or street carts. This restriction will cover everything from soft drinks to juice drinks to sports drinks and even some coffee drinks and teas!

According to the Mayor, New Yorkers need help deciding what size beverage is appropriate. We disagree. We are New Yorkers for Beverage Choices—a coalition of citizens, businesses and community organizations who believe that consumers have the right to purchase beverages in whatever size they choose. We urge the Board of Health to reject this proposed measure. We can make our own choices.

Manuel Gonzalez
Jon Giangreco
JANICE BOHA
Manuel A. Gonzalez
Thomas Carl
Jeshua Slade
kaitlyn skelly
Marcia Gonzalez
Eliza Carl
Michael Slade
Gillian Saunders
Nyasia Slade
Jay Morse
Marcos Gonzalez
Cathy Andrews
clarence kennison
Marelin Gonzalez
Lois Mackiewicz
Margarita Gonzalez
Ronald S.
Maggie Plaia
William Steele
S. S.
Sanjaya S.
Kevin Reilly
David Figerero
Stephanie Blinder
SHARLENE S.
Robin Jedlicka
Neil Goldberg
David Figaro
ediannet figaro
sandra derner
Jose Torres
Theresa S.
lise napolitano
Eisha Figaro
Watson S.
merlin countryman
Karen Verhagen
Yesenia S.
Lisa Knepple
WHITNEY FIGARO
donna marcello
George Fig

David Fierro
Richard Catalano
linda umpierre
Ileana Rivera
Ilene Rivera
geore molina
jodi stangarone
Ina Rivera
Jacqueline Hayes
Beatriz Diaz
june smullen
Iris Rivera
Lorraine Loren
Benjamin Diaz
Christine Maddox
Bernice Diaz
IRIS RIVERA
John Hodyno
Betsie Diaz
PETE BALTRADIS
Isabel Rivera
jill bernstein
Isabel Rivera
Brandon Diaz
Janice D
Pedro Bourdier
gerald giuliano
Brenda Diaz
Rosemary Singler
C Diaz
melissa reed
Rosaria Prainito
Arquelio Prado
mary creighton
Carlos T. Prado
Linda Cotton
john coll
michelle amidon
Boris Zaltsman
CARMEN PRADO
Melissa Henderson
Amber Cotto
Amber Cotto
KevinJr Calhoun
Joseph Ramsey

JILLIAN PRADO
nancy matamoros
Carmen Cotto
anthony schwendemann
Luis Prado
Maria Prado
Maria Forte
Hilda Cotto
FRANCES ARSCOTT
Julio Cotto
Dale Callender
Marylou Porter
Katherine Cotto
James Wettje
Michelle Otero
Miguel Otero
Lora FoxGamble
Donna Seymour
Monica Otero
Brendan Caroll
Amelia Assuncao
Lianne Sanders
Natasha Otero
Lambert Caroll
GERARD BENEDETTO
Stefanie Mayo
Lau Caroline
Elisavet Vasiliou
FELIX PAGAN
Nicholas Otero
Strance Caroline
Reynaldo Otero
Luis G
Rosa Otero
Julie Melsopp
Roxann Ferazzoli
Jackson Caroline
Loraine Kehoe
Laudren Caroline
Scott Olsen
Molerio Caroline
Pablo Morales
lisa martino
dawn vath
Pablo Morales

NEW YORKERS FOR BEVERAGE CHOICES

Mayor Bloomberg is proposing to ban sales of sugar-sweetened beverages over 16 ounces in New York City.

While New Yorkers would be limited to 16-ounce beverages, they would still be able to indulge in other high calorie items. Fountain and bottled beverages over 16 ounces could no longer be sold in restaurants, movie theaters, sports venues, coffee shops, food trucks or street carts. This restriction will cover everything from soft drinks to juice drinks to sports drinks and even some coffee drinks and teas!

According to the Mayor, New Yorkers need help deciding what size beverage is appropriate. We disagree. We are New Yorkers for Beverage Choices—a coalition of citizens, businesses and community organizations who believe that consumers have the right to purchase beverages in whatever size they choose. We urge the Board of Health to reject this proposed measure. We can make our own choices.

Paco Morales
Teresa Judd
RONALD HUGHES
EVELYN BODDIE
Pedro Morales
Douglas Harrell
Jipay Bodden
Elyse Alberto
Dawn Pytlik
Maria Bodden
Jennifer Pagan
Pedro A. Morales
James Bod
Kimberly Bartoszek
Priscilla Morales
Jay Bartoszek
rafael morales
Kathleen Daudier
ROBERT BOCHENSKI
Jay Bartoszek
kerri raguso
Lizette Bochecchio
lindsey helmer
Brittany Boccadifuoco
James Mathew
Jeffrey Carey
Maria Mathew
russell bleil
Medina Mathew
Margaret Flanders
Antonio Arias
Cacerea Antonieta
JEANNET RAMOS
Romero Mathew
Jacinta Esposito
Jeffrey Antonie
RUBY HARTLE
Aria Antonia
Ventura Mathew
gary jones
david eckartt
Fox Antonia
CAROLE MATHESON
Paulette Heather
Kinnari Matheson

Angela Enrico
Laura Camier
Suoza Antonia
jermaine antonetty
Terry Andrianos
Gail Breslow
Matilde Antonetty
Maria Lopez
geneva alaniz
Maria Lopez
tom arrigo
Alexandra Mennig
Maritua Lopez
Carlos Madero
Maritza Lopez
martha lopez
Kim Croce
Patricia Pallone
Mary Lopez
Stanley Plandowski
MARY LOPEZ
Cynthia Words
Diane Lalondriz
Randy Worales
Carol Speranza
Derrick Wooten
Deborah West
Shaterra Kearney
Nanc cocks
Erica Wooten
Donald Matrone
Friscia Kearn
Robert Cassidy
Aundrea Robinson
Marolez keara
Carter Young
Holly Woodyard
Laurie Nusca
Fred Keanton
John Woody
Denise Miller
Stephanie Woody
Dean Miller
Patricia Keane
Barbara Criscione

Bruce Nixon
GENE KEALON
mahmudur rahman
Nicholas Kazmierski
Manuel Vargas
Karen Gisondi
Maria Vargas
Ryan Blanco
Maria Vargas
Jeanette Pisano
James Lehan
BEVERLY J
Maria Vargas
Candice Papierowicz
BOBBIE J
Wilfredo Acevedo
Bracy J
MISTY GRANT
Mariana Vargas
Brellana J
Donna Canton
Stanley Bogen
Marita Vargas
arlene gray
Mark Vargas
wayne phalen
CARLOS J
lisa cramer
john sulian
CARMEN J
CARMINE J
Janet Dieckmann
BURNELLE STILLWELL
rose duplan
James Stilley
Holly Ingelfinger-Lopez
Lolia Stilley
eric mestoik
Richard Mace
ANN H
Rossetta Still
ANNE H
Diana Ficarrotta
Nancy Bennett
joseph kogut

NEW YORKERS FOR BEVERAGE CHOICES

Mayor Bloomberg is proposing to ban sales of sugar-sweetened beverages over 16 ounces in New York City.

While New Yorkers would be limited to 16-ounce beverages, they would still be able to indulge in other high calorie items. Fountain and bottled beverages over 16 ounces could no longer be sold in restaurants, movie theaters, sports venues, coffee shops, food trucks or street carts. This restriction will cover everything from soft drinks to juice drinks to sports drinks and even some coffee drinks and teas!

According to the Mayor, New Yorkers need help deciding what size beverage is appropriate. We disagree. We are New Yorkers for Beverage Choices—a coalition of citizens, businesses and community organizations who believe that consumers have the right to purchase beverages in whatever size they choose. We urge the Board of Health to reject this proposed measure. We can make our own choices.

Anthony H
Elizabeth Stig
Gai Mueller
helen mccaul
ANTHONY H
Pat Stig
tina mcnulty
Marty Stiebel
BERNARD H
Marianne feore
John Dalton
BRUCE H
Gail Altaro
CARLOS H
Ralph Altaro
GILBERT SCALONE
Valerie Cassano
Rebecca Scally
Amber Johnson
Ron Scally
Tyra Osterling
Roger Garcia
Rose Davenport
JOSEPH SCALICI
Christine Lebek
Rony Garcia
Mike Adams
Rosa Garcia
Jorge Colon
Sara Scales
MarjorieF Hebner
Rosella Garcia
Dawn Balsamo
Kristrian Scalante
Chandani Kandhai
Richard Scalante
Mary Muzina
Lisa Moak
Roy Garcia
Cindy Roethel
Ruben Garcia
Ruben Garcia
Connie Bergen
Alida VanWagner
Jose Rodriquez
Jose Rodriquez
james gifford
Julie Salvatore
Luis Rodriquez
Marimar Rodriquez
Benitez Eliseo
Joyner Elise
lAmmatteo Elaine
james dagasta
Tony Camerino
Heather Stables
Miyanel Rodriquez
therese pratt
PAM EMERLING
Pauline Elise
Stokenberg Elise
Shannon Williams
Nicole Rodriquez
Rosemary Rodriquez
Domini Pisculli
Samantha Haldeman
Sanchez Elisa
John Feely
Rajah Elis
shannon iskander
Kasey Eliot
Tony Ng
erin coleman
Kerri McCabe
CAROL BUETI
Lesley Mendoza
Christina Arcaro
jill byrne
Carmen Bapoles
K. Rodriguez
Miranda Maldonado
Margaret Guerra
Salvador Aguilar
Ford Yvonne
frank pagano
Ylanil Landone
Christine Evenson
Barbara Wojciechowski
Jona Ward
Rochon Johnson
Sara Evenson
Nito Tilley
Katie Bottger
Donna Raabe
Sean Herrera
Joseph Sisco
Debbie Blane
Stephanie Martin
Minerva Gonzalez
JAMES S
Bradley Bonnewell
Edward Siegler
Sujeidy Ferreuras
Diane Siegler
john rivera
Kenneth Siegler
Evelyn Diaz
Robert Poverg
Karen Guy
Lolita Cosgrove
Michele Bender
Felicity Osborne
Charity Bensley
Gonzalez Carmen
Donald Anderson
KERRI RANZIE
Jennifer Mora
Wanda Montanez
CANDICE BLUE
BEVERLY MASSEY
Donna Joseph
Keisha Boothman
Mena Anthony
Roman Tsukerman
Robert Lopez
Varlie Wood
Christine Stanners
Janice Scalzo
Lancastar Kathy
Dana Vanore
Nancy Rasmussen
Bonnie Smith
HELEN J
Andrew Weinstein
Eric Stevens

NEW YORKERS FOR BEVERAGE CHOICES

Mayor Bloomberg is proposing to ban sales of sugar-sweetened beverages over 16 ounces in New York City.

While New Yorkers would be limited to 16-ounce beverages, they would still be able to indulge in other high calorie items. Fountain and bottled beverages over 16 ounces could no longer be sold in restaurants, movie theaters, sports venues, coffee shops, food trucks or street carts. This restriction will cover everything from soft drinks to juice drinks to sports drinks and even some coffee drinks and teas!

According to the Mayor, New Yorkers need help deciding what size beverage is appropriate. We disagree. We are New Yorkers for Beverage Choices—a coalition of citizens, businesses and community organizations who believe that consumers have the right to purchase beverages in whatever size they choose. We urge the Board of Health to reject this proposed measure. We can make our own choices.

roseann O'Connor
T H
Eric Savdvo
kim leiby
Suzanne Rizzo
Luis Garance
Saheem Mambaui
tony lechnowsky
Derek Swartz
Martha Akzle
Enrique Zavala
gene hart
Anthony Modafferi
Annmarie Larosa-gee
David Washington
Lucia Jordan
James Johnson
Ben Albertson
JENNIFER TODD
Mark McAuliffe
CHristine Jones
Reginald Hicks
Shaqvana Smalls
Cathy Sando
Eleanor Pierce
Jorge Gonzalez
LAURA SACCARDO
Mary Clementi
William Tuite
Laura Figueroa
Efrain Rivera
william bruno
Karen Sproul
BarbarA Dickerson
Shu Price
Steve poppleton
Connor O'Keefe
Saundra Cox
Samantha Overton
Janet Donovan
John RobinsonIII
Rafael Carrasquillo
Katie Wall
Jessica Morales
PETE YANKER

Raquel Bonacasa
John RobinsonIV
Ray Matos
cindy astapczyk
mike aponte
Jose J Lopez
Kathleen Lemieux
Nadiyah Wright
Jessica McGovern
Kerri Malin
Hudson Keith
Aron Vargas
Donna Tischner
Margaret Roche
Bettler Jack
Jolisa stovall
Rosanne Catalano
charlton hadg
angelo campana
Vanessa Tischner
CHARLES SCHILLER
martin koehler
Mark Garcia
Norma Rogs
MaryLynn Borst
MaryAnn Petrulo
Maria Ellis
Bullock Rayshawn
Cathy Melbourne
Delores Davidson
Alan Clare
Ryan Ranado
Raymond Perez
Meaghan Goico
Alfred Circlli
Herman Randall
mark derray
Bonnie Turner
Manners Darlene
Angel Pena
Sabatino Ienopoli
moyra taylor
Romeo Christina
Patricia Nevies
JOHN ABBATICCHIO

joanne gubitosi
Troy Bryce
George Stenby
Kelly Mendez
Marie Rupolo
Tim Bancroft
Tisha Malave
micahel cioffisr
Jaclyn Harvey
Anderson Agapito
Beverly Young
Renee Spillane
peter Welch
Sandra Lamer
Rick Wan
James Ouderkirk
Tyron Johnson
Michael Berger
Christiana Thurton
thomas mikowski
jo williams
Brian Hernandez
Bahadu Singh
Dana Leslie
stephanie posy
SONIA GONZALEZ
RICHARD S
cyneal pryor
jose santos
Aiesha Fernandez
Kassandra Rivera
adrian george
gus walcott
Jose Diaz
travis samuel
EILEEN PORTILLA
Providencia Cortez
muyiwa adebayo
Beth Ortiz
phillip green
elena george
Andujair Carlos
JUANITA MOORE
daquana brown
Ms. Summer

NEW YORKERS FOR BEVERAGE CHOICES

Mayor Bloomberg is proposing to ban sales of sugar-sweetened beverages over 16 ounces in New York City.

While New Yorkers would be limited to 16-ounce beverages, they would still be able to indulge in other high calorie items. Fountain and bottled beverages over 16 ounces could no longer be sold in restaurants, movie theaters, sports venues, coffee shops, food trucks or street carts. This restriction will cover everything from soft drinks to juice drinks to sports drinks and even some coffee drinks and teas!

According to the Mayor, New Yorkers need help deciding what size beverage is appropriate. We disagree. We are New Yorkers for Beverage Choices—a coalition of citizens, businesses and community organizations who believe that consumers have the right to purchase beverages in whatever size they choose. We urge the Board of Health to reject this proposed measure. We can make our own choices.

Maria Blaski
ROSEMARY MASELLA
marie anicet
shamell elliot
jo anne
Vanessa Lopez
Lois Keiner
Lauren Wojnarowski
leanne elliot
lewis lee
Jones Karlene
Loida Valois
brian theodor
kasiam tinsley
MIMI J
NAOMI STERN
Eileen Palm
Heidi Guzman
Vallis Goodermote
Luis Peres
robert damms
R. Johnson
Ziaronne Cihson
Joshua Nuzzi
Keith Nicholson
Jacqueline Davila
Mike Buongiovanni
Joanna Smith
Jadira Martinez
Robert Kelly
amber gordon
Stoney Samile
Liz Rosato
Gus Gerig
Melissa Flores
Kevin Lawson
allison lawala
Elijah Webster
Jeannie Palmer
Becky Wu
Roger Johnston
John Wilton
Kayla Wilson
Barbara Murphy
Mohammed Kaid

Efrain valencia
Angelica McKessy
Elizabeth Jarmel
Zahidul Islam
SONIA PERES
Laura Annunziata
Antonina Dancu
Shirley Cihomas
Laura Nicholson
Heather Feffer
Temina Monat
Dary Buone
James Robertson
Robert Anderson
Sean Rieber
Singlton Donna
Antonio Scrittorale
Krystal Quinones
Patryk Rogowski
Kevin Cruz
JOSEPH ROBERT
Diane Reutzel
Michael Nicholson
Teson Domiguez
Maxie Quezoda
nancy mayer
Timothy Robinson
richard cruz
LEO PACHTER
John Carpenter
David Yee
Louise Casseta
Erne/t Morris
John McGinley
Shakeema Bowman-Toun
Edward Bardua
Steven mccann
bill hutchison
Norberto Arocho
John Almansberger
marianne soto
Wigfall Louise
Robert X
Christine Monahan
Kathleen Smith

Zaman Khan
Richard Vega
Judy Holmes
Nancy Kniskern
Harris Jamel
Richard Sutto
MIchaelle Michel
Rosemary Uzzo
Nigel Harden
Betty Segarra
Tatiyanna Seda
Susan Michalowski
Letta Garrett
Wilson Ronald
Charmaine Hutson
Allyson Reala
Alex Escobar
Santiago Renaldo
Kelly Mormile
Nydia De Jesus
Doris Allerti
Jeanette Sangermano
Catrin Perez
Mary Kozak
Mildred Coban
Charlotte Witherspoon
Emily nowicka
Nancy Callahan
JEFFREY C
Jay Mick
Katherine Kopf
IRIS BODNAR
Suelan Battiste
Carol Neston
Spring Marcus
DOMENICA petti
Judyann algarin
Roxanne Saumier
Reese Lawrence
kendra smith
Blanca Lebron
Yasmine West
laura amato
Minas Styponias
Ray Jones

NEW YORKERS FOR BEVERAGE CHOICES

Mayor Bloomberg is proposing to ban sales of sugar-sweetened beverages over 16 ounces in New York City.

While New Yorkers would be limited to 16-ounce beverages, they would still be able to indulge in other high calorie items. Fountain and bottled beverages over 16 ounces could no longer be sold in restaurants, movie theaters, sports venues, coffee shops, food trucks or street carts. This restriction will cover everything from soft drinks to juice drinks to sports drinks and even some coffee drinks and teas!

According to the Mayor, New Yorkers need help deciding what size beverage is appropriate. We disagree. We are New Yorkers for Beverage Choices—a coalition of citizens, businesses and community organizations who believe that consumers have the right to purchase beverages in whatever size they choose. We urge the Board of Health to reject this proposed measure. We can make our own choices.

Randy Trezak
Lois Torres
terrance rougier
Denise Hoilelt
Angela Rodas
Jeong Manager
Rob Waite
Lahou Alae
Syed Zaynob
Michele Rhodes
Diane Magill
Robert Lasalle
Joseph Wat
GinaM Puggioni
Robert Wassmuth
Harry Johnson
Patrick Tolbert
Michael Campos
Cory Hicks
Colleen Cali
Cynthia Smalls
kim giambruno
JESSICA LYLE
JENNY GONZALEZ
COLETTE SADALLAH
Susan Butler
ROY LYLE
Hector Figueroa
Eddie Rivera
Theresa Klaben
James Smoot
Matthew Didora
Floyd Price
Jann Dougherty
Elisabeth Flecha
Cathrina Cox
Carol Pontecorvo
LAURA OWEN
Violeta Lynch
Clayton Carrea
Ires Morales
jacqueline corwin
ROBERT WEIR
Shirley Bond
Juan Matos

Sarah Coons
Brian Coons
FRANKIE APONTE
Kenneth Stark
jose lopez
Kimberly Wright
Bill Bailey
E. Kellan
natalie brailsford
Emiula Varge
Judy Scholefield
shane mcateer
Tyrell Jackson
M. Strauss
Linda Lurcock
Allison Hagen
John DiMartino
A. Schlotterbeck
david chapple
Margarita Garcia
Stefanie Beach
Ciara Rojario
lauri buell
Andre Ellis
Karen August
Margina Reardon
Suzanne Ahmed
Jose Davila
Charles Butler
Paqual Perez
Matt Celeste
Diane VanLeuvan
Jennifer Cisneros
Weeks Starlethio
Jne Hthaway
patricia rittacco
Harold Gurau
JOSE SANTOS
Angela Allison
daniel rittacco
A. G.
Geanni Rodriguez
Judy Heppner
Kathy Kluytman
Veyyn Edgar

Jordan Ramos
IreneD Iwanczuk
orlando hernandez
Thompson Daniel
Lopez Pedro
pamela luce
Paul Murphy
Nyleen Chin
MARIA V. NEGRON
Cheryl Mineo
Jason Lichtenstein
Alex Brown
Ramon Melian
Juliett Annunziat
Sheryl Johnson
Alex Baillargean
mary O'Brien
Getulia Madera
maureen castro
Vanecia Adams
Veronica Yates
kathy larock
Joanne Labaze
brent binion
Stan Walker
paul chase
Shaun Spencer
Du Boulay Joanne
Angela Thomas
Roy Dunn
Mariana Hernandez
Lourdes Clarke
NANESSA SIMMONS
Donna Hearn
Stephanie Weiss
Jose Gomez
Jay Ruronis
joel rodriguez
joseph ranft
Oliva Ferenouo
Debbra Slater
Osvaldo Rivera
Roger Thompson
Buss Diane
Brook Pointer

NEW YORKERS FOR BEVERAGE CHOICES

Mayor Bloomberg is proposing to ban sales of sugar-sweetened beverages over 16 ounces in New York City.

While New Yorkers would be limited to 16-ounce beverages, they would still be able to indulge in other high calorie items. Fountain and bottled beverages over 16 ounces could no longer be sold in restaurants, movie theaters, sports venues, coffee shops, food trucks or street carts. This restriction will cover everything from soft drinks to juice drinks to sports drinks and even some coffee drinks and teas!

According to the Mayor, New Yorkers need help deciding what size beverage is appropriate. We disagree. We are New Yorkers for Beverage Choices—a coalition of citizens, businesses and community organizations who believe that consumers have the right to purchase beverages in whatever size they choose. We urge the Board of Health to reject this proposed measure. We can make our own choices.

robert armstrong
melissa muckey
Esmerelda Cordero
Melissa Ortiz
Meg Brassfield
gary juneau
AURORA CARDENAS
Asleen Montanez
Amanda Henderson
Suzie McCloskey
Greg Bishop
Destiny Martinez
nancy andre
Denise Petersen
Elisa Andujar
Paul Robinson
Michele Ramsammy
Nigell Ramsammy
CHARLES BUCHANAN
Norgaisse Daphnee
Stacy Carbonara
Carol Omahen
Sealey Daphne
Jerry Pena
Nicholas Carbonara
Joel Pena
Jamie Foges
Ingrid Remkus
MARY CHRISTIAN
sandra popson
MESHIA CHRISTIAN
Dana Nesimi
Katie Edwards
Kadime Nesimi
Cindy Chandler
ELIZABETH SANTILLI
Sei Bryant
Sonia Soto
Sharon Bryant
Soconno Mendez
Teri Linn
Sonia Mendez
angela garcia
Michael Linn
Natalia Ballesteros
Satwinder Singh
Sonia Ballesteros
Renan majano
Margaret Liebe
Kevin Stackhouse
Gap Maja
janice pue
Cwevas Adriana
Micahel Eich
Valle Adriana
P. Young
CONSTANCE GANCI
Pamela Young
c kovacs
Anne Williams
S. Lallco
Shanna Lall
Joan Daniello
Rivera Walter
Neyda Martinez
Rudder Walter
susan kaslowe
Vazquez Johnathan
Elizabeth Baptiste
Acres John S.
Jessie Barrow
Christina Thornell
Stacy Kelly-Berthelon
Thomas Tuller
Derrick thorne
Daniel Hernandez
Maryanne Durkin
Antoinette Ulmer
Danny Hernandez
Mavis Sinclair
diana kydon
Miykaelah sinclair
george kydon
Zene Gonzalez
Norma Fine
Gwendolyn McMichael
Mildred Gonzalex
Ingrid Rymer
rose marchione
Maria Rymer
Arnold Fine
Angela Lucarelli
Genis Fernandez
VALERIE FURMAN
George Fernandez
Luis Rivera
Diane McDonough
Luis Rivera
jennifer lewis
felicia pennisi
Luis Diaz
Jennifer Lawyer
Luis E Diaz
Evony Porfil
Sunday FlorioColon
Barbara Poremba
Mark Matthews
Julynn Pelius
karen ingrassia
Claudia Cort
Melanie Cort
joshua proctor
David Ortiz
Dechantell Ortiz
Heather Gardner
robert herrera
Kimon Carlos
Tom O'Connell
L Carlos
deepak sharma
Rosemarie Moore
Philip Morrissey
Rosetta Moore
Christian Coyne
Maurice Blanco
Mei_lei Blanco
Anthony Barbato
Castillo Mary
Jonathan Hayden
aaron witherell
D. Mary
Stephen Eichner
Billie Dixon
Mark Anlutter
Zee Anjun

NEW YORKERS FOR BEVERAGE CHOICES

Mayor Bloomberg is proposing to ban sales of sugar-sweetened beverages over 16 ounces in New York City.

While New Yorkers would be limited to 16-ounce beverages, they would still be able to indulge in other high calorie items. Fountain and bottled beverages over 16 ounces could no longer be sold in restaurants, movie theaters, sports venues, coffee shops, food trucks or street carts. This restriction will cover everything from soft drinks to juice drinks to sports drinks and even some coffee drinks and teas!

According to the Mayor, New Yorkers need help deciding what size beverage is appropriate. We disagree. We are New Yorkers for Beverage Choices—a coalition of citizens, businesses and community organizations who believe that consumers have the right to purchase beverages in whatever size they choose. We urge the Board of Health to reject this proposed measure. We can make our own choices.

Hector Loper
Elaine Eckart
Tiffany Quinn
Mildred Loper
Claudia Wise
Ryan Strong
D. Wise
Eileen Quinn
Luz Kardonavriz
Hildi Franchio
Joanna Karbowska
Debra Alfano
Qutani Valezuela
maria scalzo
Shayna Valez
TIM BOLAN
Pamela Pritchard-Fitzsimmons
ROMAN J
Dino Papaioannou
RONALD J
Alberto Roberson
Yuet Lercara
Kristine Hart
Bill Dolan
Daniel Sallis
Doz Queldy
AnnMarie Swann-Lembke
Sheila Cruz
Giancarlo Pacheco
Louise Melick
PAMELA REMKUS
CHARLES CASILLO
TRUDY MORRIS
jacqueline albano
Alfonso Rosario
Alicia Bowen
Anthony McBurney
Concetta Burdett
James Fitzsimmons
Kent Arneson
Brandon Manchester
sweole louis
Sabrina X
mary garone

Jerry Pike
Joel Keys
Bonula Vector
elaine hinerman
Larry Pavlock
Isata Jalloh
James Susana
Lora Cooper
dianna wangler
Midal Hantum
Autumn Smith
Crawford Sean
Darlene Parker
Joanna Garkowienko
Ayanna Romero
Sharon Plows
Bonnie Pagliaro
ANTHONY ESCALANTE
Kevin Rekev
rich Portlan
Pam Kline
rasheen day
David Perez
Mark DePolito
Tabitha Mannino
Paul Clyde
Ana Portillo
Darryl Nottingham
cheryl odell
LOIS C
Jenkins Michelle
Lori Chandler
james walter
Araseli Batista
Inga Walter
Estevon Marcia
Vanessa Rodriguez
ERMA ALFARO
Matt Ruth
kaylla guilianelli
Martha Leblach
Jessica Duncan
Javier Wendy
miyshi stephenson
Samika Jones

Michael Bianco
Alex Torre
SAMUEL HIMMELSTIEN
Karen Ford
Amanda Comeau
Gloria Keenan
mrs.debra himes
Pete Smith
Lisa Katz
Pete Smith
Ana Gonzalez
Dennis Buragas
Cristina Anes
Anna Walter-Buckta
Angel Gonzalez
Michelle Salem
Timothy Moschella
Gadeer Saleh
kenneth fitzpatrick
Kristina Donahue
Deborah Bauer
Terri Reichfeld
Yvonne Fitzpatrick
Larry Shepherd
Adolfo Rivera
AIDA RIVERA
Antoinette Jones
Kathy Disiervi
Laust Cawz
Michael Fratini
Jose Disey
Al Pugliese
Charlene McKenzie
Christa Valeni
Julia Pugliese
Valerie Mitchell
Ilert Cristina
Rios Cristina
William Bartoli
James Taylor
ALICE P
ANDREW P
Christine Kerin
Tammy Keeler
Lisa Carter

NEW YORKERS FOR BEVERAGE CHOICES

Mayor Bloomberg is proposing to ban sales of sugar-sweetened beverages over 16 ounces in New York City.

While New Yorkers would be limited to 16-ounce beverages, they would still be able to indulge in other high calorie items. Fountain and bottled beverages over 16 ounces could no longer be sold in restaurants, movie theaters, sports venues, coffee shops, food trucks or street carts. This restriction will cover everything from soft drinks to juice drinks to sports drinks and even some coffee drinks and teas!

According to the Mayor, New Yorkers need help deciding what size beverage is appropriate. We disagree. We are New Yorkers for Beverage Choices—a coalition of citizens, businesses and community organizations who believe that consumers have the right to purchase beverages in whatever size they choose. We urge the Board of Health to reject this proposed measure. We can make our own choices.

maureen reilly
Makia Carter
David Rodriguez
Rudy Moreno
Margie Reed
TAWARA MORENO
mabel demskie
Perry Borenstein
Agnes Colberg
Brandon Bordonada
Tynasia Maye
robert fern
Darlene Smith
Brandon Mayberry
michell laing
Nicolas Arenas
Hayley Meister
JENNY ARENA
ANTONIO LOPEZ
Kim Jachlewski
Aramis Lopez
brian gagnon
Turyaelle X
Nora Apostle
Tyrell X
katie Telecky
Greg Schnepf
Carolyn Kennedy
Dan Kennedy
Jessica CresantiDaknis
Nuresh Vaswani
carrie gonzalez
JOE VASTION
Karen Knoth
Allena Jackson
Starr Hill
francis sheehan
Andre jackson
Shoulik Suit
Tammy Dalton
Virginia Suhr
Derek Perry
Heidi Hughes
Dettering Hamilton
Amy Hughes

DOROTHY HAMILTON
Schonaque Scott
Michael McDonnell
Michael Tober
Shaniqua Scott
Christian Garcia
Linda Emery
Carmen Rivera
Claudra Garcia
Johnny Roman
Cecilia Rivera
Joselito Roman
warren hulse
DD Ent.
amanda borgeson
Debra Inzalaco
Michael Ensmiliga
Climes Reginald
Rebecca Jordison
Hicks Reginald
Peggy Hayman
Elshadda Davis
Mike Ceriello
JohnR KeenanJr
Epiphany Davis
Jonathan Perez
Virginia Kuhn
Jorge Perez
joe lannert
Aizis Clase
Nathan Church
Jean Sanguiliano
ELIAS CLAROS
Dorian Noble
Donna Johnson
Miram Noble
Jessica Lissaint
John Durso
rachele buttacaude
Matthew Giannotti
Roy Butta
vivian verno
Smith Micahel
Laura Morra
Pedro Mias

patricia hoyos
ROBERT BARTLEY
michael ferrarelli
Jessica Bartlett
Mark Mantredi
james byrne
Yvonne Wyland
Maria Mantillo
Nicholas LiCausi
Santa Alejandro
Paul Brauksieck
Yasmin Alejandro
Isaiah Roberson
Travis Brown
Christina Doka
Rita DiCataldco
Angela Queens
Mandy Driesel
alan kleinfield
Sonia Cruz
Joel Pacheco
John Andritz
christopher smith
Crystal Casillas
Edwin Morreno
RICHARDJOHN DOYLE
Marie Bowen
William Birmingham
Katrina Zendrian
Cynthia McBride
Fred Kurtz
Tavarez Arnal de
Audrey McHugh
JAYE LOUIE
Sam X
Alana Correale
Ana Pineiro
Williams Keyha
Miguel Vecoz
Marcia Luzier
b tal
Montano Jalissa
Feldman Susan
AnnMarie McHugh
DONNA MARZEK

NEW YORKERS FOR BEVERAGE CHOICES

Mayor Bloomberg is proposing to ban sales of sugar-sweetened beverages over 16 ounces in New York City.

While New Yorkers would be limited to 16-ounce beverages, they would still be able to indulge in other high calorie items. Fountain and bottled beverages over 16 ounces could no longer be sold in restaurants, movie theaters, sports venues, coffee shops, food trucks or street carts. This restriction will cover everything from soft drinks to juice drinks to sports drinks and even some coffee drinks and teas!

According to the Mayor, New Yorkers need help deciding what size beverage is appropriate. We disagree. We are New Yorkers for Beverage Choices—a coalition of citizens, businesses and community organizations who believe that consumers have the right to purchase beverages in whatever size they choose. We urge the Board of Health to reject this proposed measure. We can make our own choices.

ERIK HANSON
Flynn Sean
Adam Cervera
Teresa garippa
wyatt dean
ELSA ROMERO
susan Folster
Silvia Escalante
Ralph Amundsen
brian stricos
ALVIN REISS
mary sountis
Rey Dawyne
Mike Proctor
Denise Perez
Anthony Foto
Maniel Cluz
Andully Notice
Michael Loughran
Deborah Jackson
LYNN C
Arlene Milom
Nobles MIchelle
Roxanne Joseph
Denensio Batista
Patricia Shea
Vinny Marchiano
annie colon
Cindi Alfano
Leon Lyubarov
Kristen Chambers
Denise Leavey
Angela Juggernauth
Edgar T. Wendell
Jainauth Juggernauth
Shamaine Jones
Gloria Jandrew
Tony Starks
melissa duruz
Justina Moser
Diana gural
Douglas Shepard
JOSEFINA SANTOS
Benjamin G.
tara cioppa

Gene Rodriguez
tina quigley
James Galvin
Charles Eden
Jorge Ramos
Jeffrey Brain
Velazquez Daniel
Alice Andrusco
Lopez Pedro
gamaliel chan
dorothea petriello
Sandy Chin
Mary Negron
Robert Doud
Marie Drygula
ALICIA BROWN
Sukanta Sen
Imeni Melia
Caterina Morrone
Fred Bailey Jr
rita quick`
Jeolistine Madera
erica Ginsberg
Venus Adams
Azam Yassin
David Jeon
Wilfredo Labay
Joanne Farley
Stephanie Walker
vanessa muslim
Figueroa Joanne
NANCY GARBER
Antonio Thomas
Ryzelle Bayacal
Maribel Hernandez
James Flynn
Nathaniel Simmons
KATHLEEN O'Keefe
Elisa Verna-Caspare
Jose Gomez
Joseph Rurizo
Raymond Bartley
Mary Pfiel
jonathan ferehan
joanne strawitch

P Rivera
james nowicki
Caruso Diane
Isiah Pointer
diana mentesana
MELODY MARTINEZ
Jim Cordero
Mercedes Ortiz
Patrick Oleary
David Wilson
Demetrios Cardenas
Edward Montanez
Anthony Buonasera
Emily Martinez
Kirk Bishop
Diana Martinez
Loann Davis
Nisca Coons
Ericka Andujar
Kuldenbach Robert
Philip Mondano
Lewis Robert
Ryan Douglas
Ervis Domi
John Coffey
Philip Held
Agie Domeniet
Maria Verna
anairis quezada
Brianna Quezada
Jack Guardado
economic freedom
Richard Cruz
TszHoJeffrey Kam
ROBERTO CRUZ
Therese Pachnos
Andrianna Baker
Daniel Pachet
james obleanis
calvin lim
Danielle Cassero
Darrin Thorpe
Jennifer Cassella
Greg Morris
Leberta Deyglio

NEW YORKERS FOR BEVERAGE CHOICES

Mayor Bloomberg is proposing to ban sales of sugar-sweetened beverages over 16 ounces in New York City.

While New Yorkers would be limited to 16-ounce beverages, they would still be able to indulge in other high calorie items. Fountain and bottled beverages over 16 ounces could no longer be sold in restaurants, movie theaters, sports venues, coffee shops, food trucks or street carts. This restriction will cover everything from soft drinks to juice drinks to sports drinks and even some coffee drinks and teas!

According to the Mayor, New Yorkers need help deciding what size beverage is appropriate. We disagree. We are New Yorkers for Beverage Choices—a coalition of citizens, businesses and community organizations who believe that consumers have the right to purchase beverages in whatever size they choose. We urge the Board of Health to reject this proposed measure. We can make our own choices.

JOEL MORRIS
Adam Deyglio
Joseph Deyglio
Angela Bowman
Stacie Deyglio
Darryl Bowman
Michelle Uheslky
Dirk McCan
Courtnee McCallum
bonnie dipaola
Michelle Arny
Gail Alessandro
Anthony Fiore
Bell Arnold
Bill Louisa
Kimberly Gannon
Meisha Ross
Trish Louisa
Robert X
Jean McClean
Robert X
Gerald Nichols
Rebecca Khamoo
patrick kelly
Meganne Morgan
Julia Khamis
Roberta Vega
Deborah Grant
SIGFREDO VEGA
Lynda Navratil
Johnson Jamel
Eric Farbman
Nilda Rodriguez
Osborne Jamel
ANNE SUTTMILLER
Rafael Martinez
tapank sutradhar
Peter Michielini
joann martucci
Pierre Harden
Robert Harden
Lillian Glickman
Flor Sector
Fayette Butler
Janis Seckler

Nasha Garrett
Bruce Davis
ken cook
frances himpler
Simmons Garrett
Wilson Ronald
Stacey Morse
Fabiola Ron
Michael Haskoor
Christian Escobar
Susan Clickner
Efrain Escobar
Pamela Dykhuizen
Amy Renai
Dale Dykhuizen
Douglas Waterman
Kevin rena
Pablo De Jesus
Allen Adreance
Rosa de Jesus
robert dattner
cecilia perez
amanda diaz
Helene Weiner
jeff ritterband
Celia Perez
Raul Cobalies
traci ritterband
Raul Coballes
MaryAnne Santiago
Dorothy Nowell
Mandy Westervelt
Cindy Saudo
Juliana Novoseletsky
JOAN C
Susan Young
JOHN C
Jones Mick
MIKE CONNOLLY
Sarah Zubkow
WILLIAM MICK
KEITH CORDERO
Sharon Battis
JoAnne Hoffman
Reynaldo Battershield

STELLA MARCUS
Gail Hickey
Mary Vargas
Colleen Sanchez
Vaughn Marcus
Lou Algarin
Kevin Wise
Samiha Algar
Laura Mondeau
Natacha Baron
Dalilah Zuniga
MARY SMITH
Brian LeBron
Leroy Alexander
Carmen Lebron
KRISTEN FORTNER
erik wessley
Joseph Pizzonia
Sousa Wesley
Edward McBride
Renee Jones
Cleo Browne
Michael Merles
Renne Jones
Louis Torres
Thomas Neumann
Dennis Truett
LUCY TORRES
Clyde Hohza
Gary Briggs
Andrea Shapoff
SHARON HOGE
Teresa Buoninfante
susan boudinot
Thomas Tellefsen
Evelyn Santos
Elizabeth SimondeMontfort
Jewel Gaddy
ENILDA RODRIGUEZ
John Greyson
Shelleyh Pierce
Barr Edna
Peg Sattler
GLORIA RAMOS
Rosana Kilmartin

NEW YORKERS FOR BEVERAGE CHOICES

Mayor Bloomberg is proposing to ban sales of sugar-sweetened beverages over 16 ounces in New York City.

While New Yorkers would be limited to 16-ounce beverages, they would still be able to indulge in other high calorie items. Fountain and bottled beverages over 16 ounces could no longer be sold in restaurants, movie theaters, sports venues, coffee shops, food trucks or street carts. This restriction will cover everything from soft drinks to juice drinks to sports drinks and even some coffee drinks and teas!

According to the Mayor, New Yorkers need help deciding what size beverage is appropriate. We disagree. We are New Yorkers for Beverage Choices—a coalition of citizens, businesses and community organizations who believe that consumers have the right to purchase beverages in whatever size they choose. We urge the Board of Health to reject this proposed measure. We can make our own choices.

Cedeno Daniel
Myrna Peguero
Brenda Baldoze
marie smith
Floyd Chisolm
Latifah Neighla
Sidney Beitel
Olajuwon Browns
Joan Arnold
Barron Melissa
thelma collado
lawrence hayes
Takisha Baker
Elizabeth Sheil-Tafuri
Jeannie Maestro
Jaclyn Migneco
Lisa Adams
Chen Yen Hun
Russell Henry
Barbara Warren
Mike Laby
Joseph Walker
Richard Hennessey
henry velez
Morio Joe
Theresa K. Thompson
peter hoffarth
Karen Hernandez
Janine Caputo
Charles Simmons
Maria Radix
Brent Shimel
Elizabeth Gomez
herberta russell
Nicholas Albergo
krissy schneider
Trina Ferguson
Nancy Rivera
Donna Nameth
miriam osorio
Wander Diaz
Celia Polanco
jeanne beckmann
Roberta Kerekes
Seanal Corea
Jason Rich
Luis Ortiz
lorraine celentano
Edgar Cardova
Jonathan Montenegro
Linda Huffman
Emilee Lester
Kshame Black
Carmen Martinez
noreen alagna
aviva kamp
Lyth Angel
Filipp Loffe
Janet Harding
Juan Peres
AnnaMarie COSGROVE
Daniel Coffey
VALERIE CIHYLIK
Brian Turner
Janiah Nicholson
Jen Zuaro
BARBARA COHN
B. Shaulys
MARY LAURO
Addy Weaver
Robert Rattiner
Keith McGarry
Annie Johnson
Norma Wilson
Tim Tobin
Christopher Kadshie
Mary Aronstein
Cindy Valdez
chris maresca
Stephen Smith
Gomez Isabella
CAROL SARLO
Kevin McGill
Samantha Galletti
Jennifer Dorgan
Chastity Rodriguez
Lisa Golino
David Pilossoph
Charles Edwards
Anthony Rodriguez
Jose Almestica
Steven Eisenpreis
Scott Clemens
Marci Schuck
Robert Rao
Linda Wilkie
Thomas Darryl Lewis II
Efren Meralla
Harold Fiedler
Landis Reed
Vera Barber
Anne Shick
Yolanda Maldowado
Esther Garretson
Ambia Ahmed
Afsana Zaman
AmandaM. Wolbrum
walter palka
MARY LANNING
LEONARD WARREN
Alex Cohen-Spiegler
Michael Johnson
James Garretson
Radamis Tiraclo
Wendy Baszczuk
PHYLLIS KRON
Wolf Hershkowitz
Andrew Skwarek
michele schiemant
Henry Screen
Maria Gonzalez
Andrei S
Nick Logan
Colt Patenaude
Denise Fields
James Soberman
ivan rivera
miguel ocasio
Carlos Diaz
Eda Prada
Henry Jochade
Victor Cotto
Deborah Chase
William Toranzo
Jose Otano

NEW YORKERS FOR BEVERAGE CHOICES

Mayor Bloomberg is proposing to ban sales of sugar-sweetened beverages over 16 ounces in New York City.

While New Yorkers would be limited to 16-ounce beverages, they would still be able to indulge in other high calorie items. Fountain and bottled beverages over 16 ounces could no longer be sold in restaurants, movie theaters, sports venues, coffee shops, food trucks or street carts. This restriction will cover everything from soft drinks to juice drinks to sports drinks and even some coffee drinks and teas!

According to the Mayor, New Yorkers need help deciding what size beverage is appropriate. We disagree. We are New Yorkers for Beverage Choices—a coalition of citizens, businesses and community organizations who believe that consumers have the right to purchase beverages in whatever size they choose. We urge the Board of Health to reject this proposed measure. We can make our own choices.

Andrea Cole
Mrs. Carol
Joyce Walsh
Robert Morales
Serena Santiago
Barnes Bobby
William Matheis
philip masciola
kathleen bartels
Lopez Antonette
Mayra Lopez
MELINDA GEORGE
Jimmy Woodson
Wilfred Hendron
KevinFeil Secunda
Evans Kazandra
Miguel Vargas
DonElliott SecundaEsq
peter penn
Castro J
J.A. Stewart Jr
jonathan agle
Al Westbrook
CLIFFORD H
Sharon Secunda
Madeline Scahingo
jourdan Momplaisir
SANDRA GARCIA
Donna Rodriguiz
Hung Bui
Rodriguez Elio
michele antino
Dale Ziegelhofer
Kalisa toro
DOMANIQUE HILLIARD
Michael Gurr
Robin Smith
Peter DiPaola
Arlene Gonzalez
Frank Cinelli
Jennifer Saldano
Adam Matuszewski
bernice hokins
Vincent Fitzgerald
Ivette Torres

ALEXIS RIVERA
Adalila Merino
ANNA DIPILATO
Ana Puello
helen LaCavahblabrown@
karl riesterer
Marc Crisastano
CHRISTOPHER P
ione hunter
Lori Radwan
Scott Carter
William Ross
Luis Morell
john vargas
Milton Boose
Linda VanDorn
Crissette Maxwell
stephen jones
Marina Arcila
Danette Medina
Bobby Lopez
Vio X
brian borowski
TR. Kennedy
Kathleen Baratka
Benny Vasquez
Nadine Gumin
Concetta Placco
Asha Jackson
Shaq Suero
Colleen Christian
Kasem Hamil
Carmella Bottiglieri
BERNADETTE SCOTLAND
Zachary Russo
Edgard Rodriguez
Debra Garcia
Carolyn Sweetman
MARY ROMAN
Gonzales Enrique
Kathy Bedka-Strain
Dawson Reggie
Gail Potter
Douglas Potter
ivan davis

Jose Perez
Paul Alsatian
Rosallyn Ramirez
Debra Clarke
Philipa Njau
Denise Collins
vincent nye
Damon Butler
LORRAINE MEZZOTERO
Joseph cavanaugh
carol cavanaugh
Alicia Barry
carol Newman
Rajly Manroop
Michael Williams
LUIS ALDONIS
Stephanie Ramsarup
Chloe Piazza
Amrita kistoo
Quaqiiyon Dara
Jazmine Pena
Thomas Craig
Robert Simone
Lloyd Christian
Michelle Nesmite
KATHRYN DUFFY
S Cohen
Richelle Bryant
Ruben Mendez
Scott COnvery
william ware
Mia Ballinger
Jane Majerus
Kenneth Huang
Frank Trotta
Gonzalez Adriance
Mark Young
mary segreto
Ashley Merkt
Ha lam
John Walter
Stuart Shoemaker
Madison Johnny
Karen Durnin
Kyaisa Thornhill

NEW YORKERS FOR BEVERAGE CHOICES

Mayor Bloomberg is proposing to ban sales of sugar-sweetened beverages over 16 ounces in New York City.

While New Yorkers would be limited to 16-ounce beverages, they would still be able to indulge in other high calorie items. Fountain and bottled beverages over 16 ounces could no longer be sold in restaurants, movie theaters, sports venues, coffee shops, food trucks or street carts. This restriction will cover everything from soft drinks to juice drinks to sports drinks and even some coffee drinks and teas!

According to the Mayor, New Yorkers need help deciding what size beverage is appropriate. We disagree. We are New Yorkers for Beverage Choices—a coalition of citizens, businesses and community organizations who believe that consumers have the right to purchase beverages in whatever size they choose. We urge the Board of Health to reject this proposed measure. We can make our own choices.

Crysatl Carroll
DANIEL PRZYWUSKI
Daniel Hernandez
KAREL SINCOFF
heather epstein
Emanuel Ortiz
YESENIA GONZALEZ
Pr Ryz
Philip Choi
Liz Houston
Frankie Fernandez
Elizabeth Zybura
Luiny Rivera
Katie Smith
Luis Diaz
Souley Porgo
THOMAS JEFFERS
lisa lewis
Xavier Cortes
Ellen Rogers
Daniel Ortiz
Jamie Hamlin
Juan Carlos
Karen O'Brien
Robert Moore
Noreen Fowler
LUISA BLANCO
Perez Mary
robert hedden
Joseph Liberman
SALLY ANN
WOANA LOPES
Michelle Horton
Garry Wishart
janine tarace
Camille Quattrone
Campbell Kareen
Maria valladades
Jennifer Mayer
Rives J
Paul Blake
Ginny Siani
Hilderbrant Robert
Ayana Domingo
Susan Colberg
Elizabeth Sheehy
Edilia Quian
John Dawley
Rebecca Cruz
Melquwan Pack
JOANN CRONIN
STEPHEN CRONIN
KAREN CASSIDY
Dion L. Morris
Helen Fregoe
sandra harris
Michael Bowry
Kathy Mccann
Karen Brennan
connie weiler
Damaris Arocho
Evelyn Yang
Kathryn Louissaint
Robert X
keith tolan
Shareeza Khan
John Hauser
RAMON VEGA
Jose Regalado
Eric Rosenwach
Zaira James
raymond sutton
Anthony Governale
Christine Harden
Douglas Adams
ArquelioJ Vega
Marlin Seda
Fredi Melo
Janice Garrett
phyllis scott
Simmons Ronald
Jennifer Stevens
Adam Escoto
Maurice Renard
jason power
David Osorio
Maisses De Jesus
Carmen Perez
Lynn King
martin marino
Natalie Cobb
Tyler Nowotny
Linda kastor
Richard Gallagher
Jane C
ROSA MICKENS
FRANCIS MEEHAN
Linda George
Raquel Battle
Kenneth Marcus
Tammy List
Jay List
Christopher Algarin
Betty Rodriguez
yaakov katz
Andrew Lebron
lynda haggerty
Sandra West
michael rios
Ralph Jones
Lillian Goldsmith
Linnette Torres
Michael Pezzengrilli
Allen Komnick
Danny Hoka
Pranav Pendurthi
Regina Allen-Simpson
Kris Kornacki
Williams Christopher
James Newkirk
Linda Ilovic
Thomas Keane
Hady Bucal
dia mortensen
Doris Mendez
Matthew Tucker
Latisha Banks
DAVID MALBY
Grace goginsky
Lee Jackson
Mr. Agost
Wilken Yu
Anne Landolfi
Anthony Lamont
C Caesar

NEW YORKERS FOR BEVERAGE CHOICES

Mayor Bloomberg is proposing to ban sales of sugar-sweetened beverages over 16 ounces in New York City.

While New Yorkers would be limited to 16-ounce beverages, they would still be able to indulge in other high calorie items. Fountain and bottled beverages over 16 ounces could no longer be sold in restaurants, movie theaters, sports venues, coffee shops, food trucks or street carts. This restriction will cover everything from soft drinks to juice drinks to sports drinks and even some coffee drinks and teas!

According to the Mayor, New Yorkers need help deciding what size beverage is appropriate. We disagree. We are New Yorkers for Beverage Choices—a coalition of citizens, businesses and community organizations who believe that consumers have the right to purchase beverages in whatever size they choose. We urge the Board of Health to reject this proposed measure. We can make our own choices.

Rong Wang
Fabian Imprescia
Steven Merzon
Temica Johnson
Danny Tiburco
WILLIAM BOMZER
Angela Hernandez
Nancy Alba
Mark Singleton
thomas schellinger
RAUL GONZALEZ
Dale Alford
MATTHEW S
Andrew O`Connor
Patricia Heath
Nikkie Ferrari
Juan Rivera
Frank Loria
Nancy Sanchez
JENNIFER DIAZ
sara rodrigues
JOSEPH PORZIO
Jeffrey Mousaw
Eliciemie Cortez
Angel Ortiz
Maureen Bonal
michael goodwin
Hamchad Carma
Davis Moore
John Liu
MD SARGENT
Kim Block
Maxine Mason
Cheryl Brooks
robert Obrien
lillamattie anort
Stephanie Lopez
Kelly Kilpatrick
Amanda Wolfe
Deggra Stratton
chetram naitram
Mine Kasemi
John Van Horten
Giovanni Provenzano
Melissa Velazquez

MANUEL J
Victor Velez
Parce Steve
CELINDA GUZMAN
Miahael Bradley
Livenia Staples
Wendy Bradley
Carol Gumbs
George Gallagher
Milta Santos
M. Murphy
L. G.
Robert Duryea
Gloria Rodriguez
Kerri CunninghamPace
Ali Hernandez
Farah Ed.
Lynette Thomas
LAURA RAMOS
Carmela Petrucci
CAROL DANAS
Douglas Viviani
Mackenzie Pedersen
Antonio Mosca
Jorge Chicaula
Eric Zajtac
William Negron
Elizabeth Riddell
Asante Brown
Benjy Melendez
MarkS. Harl
Daniel Dunn
Kaelin Bailey
John Madden
Tom Herbert
Chris Tetta
KIM ADAMA
Yiltheiog Yao
Amanda Unz
Siarra Phillips
Ayodelle L.
Ryan Waldron
Albert Farrell
Edward Roy
Herve Joachim

Carlene Thomas
Thomas Joslin
MONICA HERNANDEZ
Darlene Bailey
Donald Stevenson
Tariq Simmons
Mikail Mihaylov
Liz Gomez
Chayane Rumos
WilliamM. Dwyer
Andre Fenner
Dustin Custis
Ramon Rivera
Jean-Coyis Lyonel
Maria Getfield
ADREAN DIAMOND
VINCENT PODRAZA
Notela Palrel
Lisa Gazan
William Cordero
Roshanda White
Nicole Ortiz
Bennison Rillas
Nancy Carbonell
Lisa Slater
Diego Montalvo
Dawn Valk
Howard Birch
Jeremy Warner
Erika Martinez
Jimmy Scannapiece
Eric Andrews
MarkO. Sterritt
JOSEPH SANTUCCI
Richard Overbaugh
nathaniel Gaines
Edaly Rodriguez
Donna Overbaugh
Nilsa Valle
Troy Edwards
Cynthia Ramos
Marian Fanny
MECEA DANIELS
Cyril Adams
Lyann Pellot

NEW YORKERS FOR BEVERAGE CHOICES

Mayor Bloomberg is proposing to ban sales of sugar-sweetened beverages over 16 ounces in New York City.

While New Yorkers would be limited to 16-ounce beverages, they would still be able to indulge in other high calorie items. Fountain and bottled beverages over 16 ounces could no longer be sold in restaurants, movie theaters, sports venues, coffee shops, food trucks or street carts. This restriction will cover everything from soft drinks to juice drinks to sports drinks and even some coffee drinks and teas!

According to the Mayor, New Yorkers need help deciding what size beverage is appropriate. We disagree. We are New Yorkers for Beverage Choices—a coalition of citizens, businesses and community organizations who believe that consumers have the right to purchase beverages in whatever size they choose. We urge the Board of Health to reject this proposed measure. We can make our own choices.

JennyLynn Mendoza
Gladys Morales
SHLOMO CHOPP
Kevin Nelson
Danette Good
Nicole Rocke
Yocasta Bruno
Mariam Sanogo
Alex Melville
Yolanda Blasini
Elena Bala
Yolanda magwood
Yola Augustine
Linda Frederique
Robert Addarich
Carpio Yohanda
JeanRenee Ulysse
Vinny Lafaro
Rubens Balmir
Sandy Wall
Evelyse Espinal
Owverge John
Annalia Frias
June Thompson
Manuel Tavarez
Jose Hilario
Jessica Hernandez
Darnley Simon
Steven Espinal
Ricky Rowe
Amath Gomez
Kyle Ruth
Paul Piagneri
Rosa Fernandez
Sheena Bocas
Mathew Sandoz
MATTHEW RIVERA
Kelley Spencer
Richard Diaz
Ashley Polokowski
Eric Knapp
Danielle Gorman
Lucas Cornfield
Mathew Shamburger
Jose Ortiz

Becky Raimudi
Cruz Carina
Matt This
Barbara Montgomery
Brian Green
Jaire Blackwell
ALFONSO MARTINEZ
Samantha Hayword
JoAnna Greene
Peter Angeles
LORETTA LOMBARDI
Tracey Fitzgerald
alyssa Wilson
Jessica Mawhir
Linda Kamden
Edward Denkerberger
Floyd SpencerIII
Michael Smith
Kim Tenny
Dave Good
Joseph Salies
Ray Bryant
Barb Garey
Ira Fleisher
Shalena Rivers
Georgia Douda
ToniM. Liquori
T Dixon
Gentle Purely
Roger Coil
Jeremy Montgomery
Ronald Crosby
Baouls Price
Benjamin P.
Torie Crawford
Anthony Carter
Tracy Morgab
Shawn Field
Jill Kingsbury
Belinda Borrero
Isupport Mayorbloomberg
Tina Mathews
Keisha Duryer
Rafael Arias
Patrick Sheen

Christian Lora
Tanisr X
Samantha Baldwin
DARYN KENT-DUNCAN
Jason Baldwin
Andy White
Ricardo vazquez
Bill VonRaPacki
George Jacobs
Russell Tirrell
KATHLEEN SULLIVAN
Susan Sherred
Jerry Hampton
Jamie Scott
Daniel Goodwin
Mary Martin
Baldomero Garcia
Chris Thompson
Lucuelle Roman
Tammy Miele
Robertson Eric
RAYMOND REID
David Fannin
Mary Strobridge
Candice Davis
Bryce Strobridge
Jackeline Perez
SharonE. Stevens
Sidney Clay
Debbie Noles
Mary Morgan
Kelly Denunzio
Ramond byrd
Marti Michael
Tianna Carne
Rexford Hamilton
Rich Basciano
Chapman Manzer
BrianC. Bill
Crystal Clark
Walton Alex
Kerri Plemper
Amber Flanagan
Megan Weidman
AUDREY LAWRENCE

NEW YORKERS FOR BEVERAGE CHOICES

Mayor Bloomberg is proposing to ban sales of sugar-sweetened beverages over 16 ounces in New York City.

While New Yorkers would be limited to 16-ounce beverages, they would still be able to indulge in other high calorie items. Fountain and bottled beverages over 16 ounces could no longer be sold in restaurants, movie theaters, sports venues, coffee shops, food trucks or street carts. This restriction will cover everything from soft drinks to juice drinks to sports drinks and even some coffee drinks and teas!

According to the Mayor, New Yorkers need help deciding what size beverage is appropriate. We disagree. We are New Yorkers for Beverage Choices—a coalition of citizens, businesses and community organizations who believe that consumers have the right to purchase beverages in whatever size they choose. We urge the Board of Health to reject this proposed measure. We can make our own choices.

Festa Sam
Sue Bissell
Theresa Thurston
KarenA. Smith
Guerrero Sam
Fabian Floreo
Nicole Martin
Mariani Fiorentina
Mills Rob
Tremar Burns
Tarince Wilson
Kileem Roacher
CYNTHIA DOCKERY
Carlos Bentancur
Anthony Longobardo
Brenda Dock
Elizabeth Thompson
Crystal Quattlebaum
Gima Sayag
Juoquie Quatroch
Sabrina Myers
William Cruz
Walter Krupna
WILLIAM CRUZ
John Wilcox
Tamara Pacheco
CharlesJ. Tiano
William Stokes
Tara Pacheco
DANI CASE
Kevin Keller
Jesse Casco
Michael Morley
Daniel Kane
Robert Withall
Lisa Reed
Deanna morles
Katherine Bourdiere
Danielle Gemmell
Emelda Boulos
Malinda Whittaker
Jay McAllister
AnnM. Withall
Michael Withall
Kenneth McAlley Jr

Isreal Armijos
Melinda Widmark
Andres Armenteos
JohnJ. Scharsch
Tim Lott
Joshua Lossmann
Jeffrey Carey
Shamika X
Mark AshbyJr.
Shaneekqua X
Michael Maxwell
Armstrong Kevin
Jeremy Castle
Ernest Navarra
Browne Kevin
Brittany Welch
Benita Vazquez
Kathleen Welch
Carlos Vazquez
JuanaL. Michaca
Shavone Jaiman
DavidA. Massimi
Andy JaiKaran
Maria Surano
Erik Hines
Lisa Suraj
Kyle Holmquest
Anthony Hansard
Michael Dockery
Joe Stokes
Rachael Hans
Sheron Seaborn
William Dutcher
John WelchIII
Biondra Seaberry
Lisa Gardner
Bryan Bainard
ThomasA. O'Keefe
Nicole Gardner
Marcos Romero
Billy Atkins
Ben Zer
Marcos Romero
John Riccardi
Alicea Ernesto

Joann Riccardi
Ayenda Ernesto
Justin Riccardi
Luisela Reina
JohnThomas Riccardi
Karen Reimer
Jeffrey Mowers
DAPHNE DAWKINS
Camden Palimber
Michael Dawkins
Efrain Perez
Roseanna Peloso
Eileen Perez
Meghan O'Brien
Theresa Mitchell
Ronald Clindinia
Becky St.Louis
CHARLES CLIFTON
Ronald Norris
Patty Fortier-Stoll
Briggette Shaheen
Jason Norr
Micheline Dukette
NANETTE C
Jodi Perez
NORA C
Carlos Michel
Jamie Martin
Ian PMClear
Melissa Perham
FERNANDA MICHEL
William Bateson
jenifer larson
Jerome Bates
Patricia McLear
Jackson Marcelina
Penni Miner
Claude Marcelin
Alicia Clark
Gabrielle Alexandre
Michael Clark
Munoz Alexandra
MaryM. Richer
Mike Kato
Christy Vaillancourt

NEW YORKERS FOR BEVERAGE CHOICES

Mayor Bloomberg is proposing to ban sales of sugar-sweetened beverages over 16 ounces in New York City.

While New Yorkers would be limited to 16-ounce beverages, they would still be able to indulge in other high calorie items. Fountain and bottled beverages over 16 ounces could no longer be sold in restaurants, movie theaters, sports venues, coffee shops, food trucks or street carts. This restriction will cover everything from soft drinks to juice drinks to sports drinks and even some coffee drinks and teas!

According to the Mayor, New Yorkers need help deciding what size beverage is appropriate. We disagree. We are New Yorkers for Beverage Choices—a coalition of citizens, businesses and community organizations who believe that consumers have the right to purchase beverages in whatever size they choose. We urge the Board of Health to reject this proposed measure. We can make our own choices.

RichardE. Studler
Garceres Leadamy
Lenny Herrera
MaryL. Studler
Tara Leach
Margaret Wells
Mike McKeawn
Maurice Wells
Dave Taft
PeterB. Richardson
Tanisha Jones
Jason Wade
Tashona Jones
LEENY STARKE
Michael Richardson
Jaime Rivera
Julie Gupta
JULIAN SANTOS
Juan Manuel
Alejandro Lopez
Ebony G.
George Rodriguez
Mariana Lopez
Jonneth Nava
MARY EDELSON
John Tallon
Jose Ramos
Cesar Garcia
Amelia Dangerfield
Sanette Pedro
Litza Long
Lee Gutierrez
Carmen Chimilio
Olga Negron
Victor Batista
Ambriana Brown
Brenda Ahmed
Miguel Melgar
RamonA. Duren
Maribel Fentes
Carmyn Bailey
Henry Rosano
Sonya Madera
James Hardie
Shelley adamo

Ryan Yasmeen
Nancy Cohen
Destiny Laa
JoseA. Cordova
tanny walker
Jacklyn Katzenberger
Diana Katzenberger
Guzman Joanna
Ayana Thomas
Nancy Katzenberger
Niraj Patel
Martin Hernandez
Rashad Simmons
Arvinbhai Patel
Arlene Vigilone
Jose Gomez
Cherry Rup
Ricky Patel
Valgado Ferdado
Ryan Baker
Pam Rivera
BrendaLee Baldoze
Francisco Rodriguez
Alvarez Diana
Robert Richardson
Henry Poindexter
Orquidia Terrero
Leandro Cordero
Miguel Ortiz
Erica Nieves
Edwin Colon
Manuel Cardenas
George Rojas
Manuel Montanez
Barbara Biscaino
Julibel Bejaran
Dominic Martinez
Lucrecia Frasoso
Marlyn Villalona
Mark Andujar
Nhat Nguyen
Ingrid Montilla
Delloniris Genco
Christina Bulanos
Alex Mendoza

Roberto Jimenez
GailLee Nesbitt
Tonatiuh barahona
Deborah McLaughlin
Joseph Maldonado
John Arsenault
Leuser Agustes
Cristy Z.
Clay Arsenault
AlexanderJ. Votta
Christopher Lane
Shari Ware
Jeffrey Geiger
Kristin LaMere
Rakeem Johnson
Kerry Timmons
Michael Delaine
Whitney Sala
Ernest Herrera
Melissa Skeans
Michelle Martin
Michael Gonzalez
ClaytonK Fountain
FRANCELLA S
KimberlyA Abrams
Shelby Kimball
Ebony Fetter
Jeremy Rivera
Mitzi Bonhomme
Shirlena Simpson-Barrons
Elizabeth Diaz
MICHAEL POWELL
Nicole Cook
Patricia Girard
CATHERINE COSSENTINO
Jeffrey Oshing
James Inqleriza
Christina Grajales
Lisciandrello Carmine
Amanda Pagan
WILFREDO MORALES
JANINE BLUNT
Yolanda Barry
Joel Paradneck
CARMINE MASTROPAOLO

NEW YORKERS FOR BEVERAGE CHOICES

Mayor Bloomberg is proposing to ban sales of sugar-sweetened beverages over 16 ounces in New York City.

While New Yorkers would be limited to 16-ounce beverages, they would still be able to indulge in other high calorie items. Fountain and bottled beverages over 16 ounces could no longer be sold in restaurants, movie theaters, sports venues, coffee shops, food trucks or street carts. This restriction will cover everything from soft drinks to juice drinks to sports drinks and even some coffee drinks and teas!

According to the Mayor, New Yorkers need help deciding what size beverage is appropriate. We disagree. We are New Yorkers for Beverage Choices—a coalition of citizens, businesses and community organizations who believe that consumers have the right to purchase beverages in whatever size they choose. We urge the Board of Health to reject this proposed measure. We can make our own choices.

Lourdes Conde
Felix Anthony
Lourdes Tavarez
Pablo Lopez
Chris Woodburn
Kimly May
Om Kohli
GLORIA KATZBERG
Joe Vare
K. Henry
ESTHER J
David Gibbs
Mildred Steward
Keegan Holmes
Alexis Smith
MARIA H
CHRIS SAWUSCH
Jasmin Gmajaless
TonyaLanese Rivers
William Garcia
Jasmine Hernandez
Diane Buffa
Brown Simon
Tony Buffa
Jose Gomiz
Molly Buffa
NENA RUTHEN
Angela Halbritter
David Newman
Orlando Fernandez
Mark Rivera
Matt Hersh
Jayne Economos
Raymond Diaz
Silo Polsky
Robert Cristofero
Paul Spinella
Fenikel Cornielle
steve yanowsky
Jose Ortiz
Amber Gordon-Nolan
Lin Carjpo
LUISA MONTILLA
SHAWN GALLOWAY
michael nolan

casey blackwood
Patricia Megginson
Alberto Martinez
Pargehe Jackson
Fontanez Angelic
Lori Nevins
Pat Lombardo
Janice Wiltshire
kelly leventis
Zachary Tarlow
Erin Kammerer
Augusta Sarnell
MaryEllen Pesanello
simon sagar
tim galligan
Charise Rodriguez
kevin fasce
DebraA Martinez
ARVELLA EDWARDS
Alejandra Merheb
Kathy Marotta
Ally Jimenez
Angelete Barnos
El Miller
ANNETTE MANDIS
Lorraine Dragun
Cooper Alan
Dolores Rodriguez
Manuel Ribes
Angel Rosario
Stephanie Edwards
SANDRA WALZMAN
Christina Ramos
Sonya Davenport
Keith Daniels
Adam Peltz
Vincent Maltese
Andrew Chou
sunage bravo
Javan Nelson
Travis McGarvey
WilliamC. Buckenmeyer
Natasha Bruno
adam rutkowski
Nunez Melvin

Michelle Barrett
Rebecca Balaj
Kristine Parrinelli
Sujan Mah
karen yat
Joseph addison
Roman Yolanda
kelly ferguson
JACQUES LAFONTANT
JULIOC CABALLERO
Melissa Wallace
Emily Nackenson
Mr. John
Patricia Goering
Jarred Thompson
Nicole Tereza
Val Steiner
Lynne Margosian
Christopher Guttadaro
Caryn Cusson
Gloria Sanz
bob mcarthur
Keenan Malone
helen leventis
kelly maley
Edward Ajak
Beatrie Zapata
Jay Shelton
K Lareese
JOANN CORREA
Lisa Washington
raymond suewahsing
NEIL SPENCER
Kenya Johnson
THERESA TIX
Jill Gibson
Keith McCrae
Harriet Heyward
V Small
Lynne Hoffman
Julio Gonzalez
leslie davis
ALBERTO SAAVEDRA
Dennis Martin
Barre Flynn

NEW YORKERS FOR BEVERAGE CHOICES

Mayor Bloomberg is proposing to ban sales of sugar-sweetened beverages over 16 ounces in New York City.

While New Yorkers would be limited to 16-ounce beverages, they would still be able to indulge in other high calorie items. Fountain and bottled beverages over 16 ounces could no longer be sold in restaurants, movie theaters, sports venues, coffee shops, food trucks or street carts. This restriction will cover everything from soft drinks to juice drinks to sports drinks and even some coffee drinks and teas!

According to the Mayor, New Yorkers need help deciding what size beverage is appropriate. We disagree. We are New Yorkers for Beverage Choices—a coalition of citizens, businesses and community organizations who believe that consumers have the right to purchase beverages in whatever size they choose. We urge the Board of Health to reject this proposed measure. We can make our own choices.

Sean Figueroa
Fernando Rivera
Lejo Panicker
wanda p
JOSEPH DIBENEDETTO
Wendy Presinal
Arthur Altro
wayne summers
Amalia Couvertier
Norman Schiller
ogukineb ottley
Christian Carr
Roger Apps
Lizzie Morales
Forstner Forstner
Carlos Roman
Gasten Bois
Charlene Slowik
Vargas Matiede
Leola Moses
Luis Aonnes
Ray Moyer
Lillian Lopez
Winfred Wright
Joseph Lanciani
yvonne kehinde
Rita Devine
Glenys Vargas
barbara brennan
Iris J.
LISA GENTILE
Keith Stone
Juliannna Steinberg
Gerry Lynn Haak
Kevin Ferigan
ROBIN TEPE
ROSENDA SCHARSDMIDT
NATALIE GARCIA
ALEXANDER CORSELLO
Terri Rogers
Dawn Flagg
Ivory Elliot
judy augustyn
Olavarria Raymond
Ronald Balcuns
Monica Rahman
Carmen David
Gissel Santos
Cynthia Perry
Jennifer Gentile
Mikhail Gadayev
Ernesto Rodriguez
John Cerrone
Kevin Edmonds
JAMES ARENA
REVERENDANDREW
SZEBENYI
Hector Ramos
JOSEPH NICOLETTI
Evelyn Daniel
michele peghi
Richaed Parrinello
Lucy Vaughan
ANN CHIRICHELLA
James Voda
Miguel Negrou
Christopher Craig
Brian browne
Belinda Mossey
Johnson Melissa
Karen Santoro-Fournelle
Mr. Bak
Aha Maehado
Widalin Araujo
Phyllis Kapilla
Mark Adams
Sabrina Yelverton
Justine Curran
Alda Montuori
Franchell Laboy
M Walker
oleathia cooper
DiBenedette Joe
Elizabet Creamer
Wanda Thompson
John Knoth
Dawn Parrish
Leslie Hernandez
David Simmons
BARBARA CUDNEY
Christine Redus
George Gomez
Robert Russell
tara ethier
janet renzi
Darryl Ferguson
Nelly Rivera
RobertZajac Mayoka
William LaBarbera
Yajaira Diaz
Diana Polanco
Keith Anderson
Carrie Karo
Angel Cordova
Madeline Ortiz
Lenore Karo
Ryan Jenkins
Luisa Cardona
Denise VanAken
MARY MONTEMARANO
Cleveland Smith
Justin Bizzarro
Carlos Navarro
CHARLES MARTINEZ
Milena Angel
greg adler
Fernando Lodeiro
JoEllen Landy
patricia rivera
Blake Nicholas
David Isaacson
Quinntae Bumpurs
Mary Smith
Darnell Mensah
Daniel Fumai
Craig Barbara
ann montello
Brandee Maldonado
elizabeth albus
Amelia Ahmad
Raphael Zahruyl
Kathleen Froidl
MIKE ROBBERT
Wade Langley
Gail Warner

NEW YORKERS FOR BEVERAGE CHOICES

Mayor Bloomberg is proposing to ban sales of sugar-sweetened beverages over 16 ounces in New York City.

While New Yorkers would be limited to 16-ounce beverages, they would still be able to indulge in other high calorie items. Fountain and bottled beverages over 16 ounces could no longer be sold in restaurants, movie theaters, sports venues, coffee shops, food trucks or street carts. This restriction will cover everything from soft drinks to juice drinks to sports drinks and even some coffee drinks and teas!

According to the Mayor, New Yorkers need help deciding what size beverage is appropriate. We disagree. We are New Yorkers for Beverage Choices—a coalition of citizens, businesses and community organizations who believe that consumers have the right to purchase beverages in whatever size they choose. We urge the Board of Health to reject this proposed measure. We can make our own choices.

Charles Cutler
Sharon Witherspoon
Nathaniel Johnson
Celia Tineo
Amanda Schulze
Philip herring
Ann Dadich
Edna Skinner
Melissa Boes
Marilyn Gonzalez
Thomas Brown
CHARLES S
Lynne Dalton
Donna Steves
Yvonne Fields
Janet Rivera
Vincent Fiorletti
Christopher Diaz
Norma Cuesta
kim yetto
Albertine. Power
Oscar Costoso
Gayle Clark
Scott Pierson
FRANK OSTRACO
HECTOR VALLADARES
Dayna Carney
Sarai Morales
r. bernardo
Elway Bob
Sherri Battersby
MIGDALIA MATEO
toni jeffery
LINDA FARRELL
JOSEPH ANTICAGLIA
Rhonda Metzgar
Milagros Lopez
LaDonna Woods
Anne Wiercinski
ED KAYATT
Michael Dennis
Ruddy Vargas
Bonnie Killian
DEBORAH J
Richard Battersby

Gloria Stewart
Susan Lowy
Jay Meurlin
GARY H
Saudra Sbarra
Christopher Bryant
Steven Garcia
SusanE. Gadziala
Albert Rodriguez
tammy hamton
Darryl LaLand
MICHICO ELIAS
Norton Sally
kathleen gates-depan
Aaron Fleming
KALI DUVAL
Yvonne Riverz
James Buttino
Aquil Dixon
J Brooks
William Q.
Jessica Attebery
Laurie Miller
JAMES CROW
Jared Schrimmel
Yolanda Pabon
Daniel Perrine
Sara Carvajal
Lela Parsell
James Morgan
GaryM Gaudioso
Emmanuel Boss
MOHAMMED MAZID
Laurie Campetella
Anthony Campetella
Ms. Ariel
Anita Merino
Robert Lorenzo
Steve X
ronald sanGeorge
John Radice
EVAN KERR
Sebastian Yaklin
Luisany Vazquez
Stefan Loukov

Campbell Jacqueline
Kashif Sultan
Ellen Buddenhagen
Carl Mazzella
MARY HANERFELD
Daniel Scott
Carol Lehmann
Thomas Naudus
Amanda Garcia
Rob Romas
Filiz Gerig
bonnie lieberman
Batista Erica
Gina Reid
Leanne Hawker
Allison Janke
Angela Davis
Hector Perez
David Baldwin
aaron herrick
Richard Clemens
Erika Nord
Tanya Fitzptrick
Debbie Medina
Andrey Bystrov
johnny nieves
Diaz Michael
michele dolder
Rhea Baskette
Steven Maragh
MaryP Mahar
stanley fronczek
Ronald Alexander
Marisa Tully
Jenny Lee
bill sobolow
DayShawn Lawson
Richard Rampersad
dan bell
kayla james
Sharon Danzey
Lois Pena
Marissa Chang
Darden Chrissy
Kyle Cherry

NEW YORKERS FOR BEVERAGE CHOICES

Mayor Bloomberg is proposing to ban sales of sugar-sweetened beverages over 16 ounces in New York City.

While New Yorkers would be limited to 16-ounce beverages, they would still be able to indulge in other high calorie items. Fountain and bottled beverages over 16 ounces could no longer be sold in restaurants, movie theaters, sports venues, coffee shops, food trucks or street carts. This restriction will cover everything from soft drinks to juice drinks to sports drinks and even some coffee drinks and teas!

According to the Mayor, New Yorkers need help deciding what size beverage is appropriate. We disagree. We are New Yorkers for Beverage Choices—a coalition of citizens, businesses and community organizations who believe that consumers have the right to purchase beverages in whatever size they choose. We urge the Board of Health to reject this proposed measure. We can make our own choices.

tom tepper
John Nesbith
Carmela Spotorno
Wayne Bryant
KEONG YONG
Vanessa Mendez
corie davila
Zenobia Ballard
Rodriguez Maises
christopher hunt
Stephanie Jaquay
Cohen Adre
Sarah Young
Bradley Swart
Hoi Liu
PRIYTA LAKINI
Sharisse Walston
Michelle Herr
Tiffany Werling
Pawter John
Chris Thor
kathy reidy
Dilson Hernandez
Cindy Bergman
Bryce Sin
Marybeth Baroletti
Seth Oberstein
DENISE GONZALES
Linda Woods
BENJAMIN RYAN
Kathleen Soave
Irene Fernandez
Luis Rivera
jennifer fanduiz
William OKeefe
Maggie Diaz
Diana Pope
Dawn Bancke
Kareem Corrica
Judy Albano
Stanley Wisz
Edelmiro Ortiz
Martina Warfield
Oritz Carlos
Cary Werner

Shyronn Moore
Wilhelmina Deruiter
Katyre Blance
Rosarip Mary
Gretchen Howe
Sharon Snyder
Humphrey Anika
Antonella Longu
sandra jennings
Kianna Wirts
Wendell Howe
Bisuakumeso Kaprb
John Hendrick
Omar Valerio
Kathleen Nappi
SIMON J
matthew case
ROBERT WHIDDON
Tamika Quiles
Tiffany Quiles
Charles Cascio
Wanda Quiles
Alexandria Parker
Meryem Lahbara
Nilsa Cruz
lenore kennedy
Nina Cruz
dina mangino
Noel Cruz
Magadalena Padilla
Barbara Isaacs
Michelle White
Melissa Padilla
Milagros Padilla
Sontos Caste
Monica Ayala
DARIN ACKLEY
Jackie Walsh
Chantal Castanor
Salvador Ruiz
Esperanza Castaneda
John Satiro
Aldery Morris
Aldery Morris
Christine Miuccio

Linda Zastenchik
Amanda Morris
Patricia Lodini
Samantha Boyd
Lori Ryan
SANDRA BOYD
Kenneth Foster
Shauntia Boyd
HELEN MCCARTHY
Diane Arrick
J morrissey
James McCarthy
theodore parente
Jo Mccarthy
Michael Maxwell
Araiaca Arriaga
Gary Fiegel
Andres Arriaga
douglas macintosh
Carmen Arriaga
Adrian Smith
Khaneisha Lovejoy
Jeff Sherman
April Love
Brigid Ramchandran
Carlos Love
Reebran X
Shirley Holcomb
Regina X
Arnaldo ColonJr
Reginald X
Chris Khani
bern gilmore
Richard DiStefano
Linda Steinhilber
Winny Khanali
Alisha Khan
Maria Cosenza
Mariel Vega
patricia beamer
Mario Vega
Joe Annattone
MARISOL VEGA
Shamielle Rodriguez
Smith James

NEW YORKERS FOR BEVERAGE CHOICES

Mayor Bloomberg is proposing to ban sales of sugar-sweetened beverages over 16 ounces in New York City.

While New Yorkers would be limited to 16-ounce beverages, they would still be able to indulge in other high calorie items. Fountain and bottled beverages over 16 ounces could no longer be sold in restaurants, movie theaters, sports venues, coffee shops, food trucks or street carts. This restriction will cover everything from soft drinks to juice drinks to sports drinks and even some coffee drinks and teas!

According to the Mayor, New Yorkers need help deciding what size beverage is appropriate. We disagree. We are New Yorkers for Beverage Choices—a coalition of citizens, businesses and community organizations who believe that consumers have the right to purchase beverages in whatever size they choose. We urge the Board of Health to reject this proposed measure. We can make our own choices.

benjamin carrick
Russ Loomis
Smith James
Snea James
Linda Fusco
Michael Swanson
melissa chermak
Vanessa Swanagan
rick dominick
Abhinaya Swaminathan
Harald Sahl
vernise hardmon
Erica Essigman
Nick Prinzivalli
Willie Hardman
Carol Hines
Desmond Hardison
Ramotar Seeta
Lorraine McNeil
KarrieAnn Thomas
Abigail Seepes
Lana Shukhman
Ahman seeny
Donna Savilla
Joe Garritano
peter maglione
Imani Garrison
Kenneth Garrison
Donna Banker
Rosemarie Ronde
GREG MARTIN
Giuseppe Rondarozzo
angelina adelson
Guiseppe Rondarozzo
Albert Gallucci
Andrea Espeut
FLORINA
COSTAKEPEDRON
ron hunlock
Andrew Esperito
ralphine strobl
Mena Esperanza
eileen vita
Luisa Reno
Susan Renners
Lisa Nelson
Nicole Terracciano
Johnatan Renigo
Angela de la Cruz
kevin bourke
Anthony De La Cruz
Francis Betit
Marilyn Mangan
Denise De la Cruz
Ashley Perez
I A
Awilda Perez
Miguel Nieves
vicky terry
Awilda Perez
Joan Gioe
Shelly Coburn
Liam Sapon
DENISE HARRIS
C. Cobrena
Angel Cobral
Virgilio Numez
Stephen Kirschenbaum
germania numes
Hipolita Jusino
S Toscano
Saho Numa
Henry Jusino
Erry C
evelyn finlay
EVA C
Ruth Genuth
FLORA C
DIANE MIDDLETON
Margaret Baum
Harry Mocciaro
Domnisea Middleton
Daria Towns
sandra Tao
Doretha Middleton
Latasha Bauley
Kerry-Ann Brady
Aljerubau Baui
LillyL Vitti
Tionna Baughan
Darlene Wortham
Pugh Margarita
Torres Margarita
Lawrence Biggica
Hanaver Margaret
melissa forsyth
jennifer bonilla
Mr. Ali
yvonne forsyth
tom canale
Mr. Ali
Muhil Ali
Chris Lally
Marc Cerulli
Nancy Pineiro
cynthia marzan
sharell legare
Xonatia Lee
Larry Eidlen
Rabind Baboolal
Frederick Pou
Yani Lee
josephine young
You Lee
Stacy Westcarr
Ann Porcasi
EG Westbrook
delia lawer
donna zitolo
Ronald Westbrook
Nakisha R. Jones
Curt Bliven
Daniel Larson
Natasha Jones
Nathen Jones
Bonnie DiSalvo
Josiane Torres
Joyce Torres
Andrew Ruiz
Clinton Palmer
Matt Wollman
Joyce Torres
Melinda Lepine
Regan Holdip
Thomas Larsen

NEW YORKERS FOR BEVERAGE CHOICES

Mayor Bloomberg is proposing to ban sales of sugar-sweetened beverages over 16 ounces in New York City.

While New Yorkers would be limited to 16-ounce beverages, they would still be able to indulge in other high calorie items. Fountain and bottled beverages over 16 ounces could no longer be sold in restaurants, movie theaters, sports venues, coffee shops, food trucks or street carts. This restriction will cover everything from soft drinks to juice drinks to sports drinks and even some coffee drinks and teas!

According to the Mayor, New Yorkers need help deciding what size beverage is appropriate. We disagree. We are New Yorkers for Beverage Choices—a coalition of citizens, businesses and community organizations who believe that consumers have the right to purchase beverages in whatever size they choose. We urge the Board of Health to reject this proposed measure. We can make our own choices.

PAMELA HOLDER-LOUIS
JOE LEITO
Alex Holder
Daisy Rodriguez
diane mingoia
Justine Edwards
Jaime Boulle
Alex Ramos
Christine Hill
Donna English
McNelly Dannielle
Michelle Pena
Tara Johnson
Tiffany GarciaCorrea
Mwouse Chris
James Nen
Tabitha McAslan
Michael Johnson
Watt Bryan
Mike Menchinger
CynthiaJ. Conti
Sara Juggernauth
Venus Baldwin
James Stemmler
Frank Maida
virginia devitocervino
Jelani Adonis
Katiria Yorro
Jamie Anderson
Richard Reinert
Yeli Lainez
Edwards Wally
Steven Bisson
David john
DeborahA. Colpitts
Bonnie Thompson
Linda Leito
Bryan Warnock
Evelyn Hernandez
Ardell Simpson
Michael Roche
MARY GONZALES
Bryan Chan
M Ryan
Zachary Meinero
Alexandra Zotova
Jose Fernandez
Liana Seda
Maria Rivera
Melissa Diaz
Josue Aquino
Juan Pontesa
james nolan
cesar Yanes
JUSTICE CORREA
Fernando Ortiz
Desiree Ellison
Mallory Johns
Suilam Carlos
Frank Mooltina
Karolina Laspina
Ella Maman
John Blake
luis moreno
Annmarie Martucci
Rasheeda Ford
Alan Angelone
Suzanne Opalenchuk
Gary Long
Brown Winona
Stephen Long
Jason Pacholk
HOWARD KANTER
Kathy Valera
paris karounos
Kathy Salsby
VIRGINIA J
Camille Roberts
Diana Fritz
felisha thomas
Maybelina Dondis
Nelson Quinones
Ernest Horoschak
Rosemary Hoffman
Luis Cruz
Yesenia Perez
Sydney Bayer
shaun white
ROSEANN CINA
lynn suarez
Evelyn Nickens
mary dan
Williams Burchelle
Johnson Stephanie
Janet Baker
Garrett Schol
Ramonita Guzman
Colon Sarai
Nicole Bossert
Thomas Kaiser
Gladys Galinde
Edwin Santos
Cliff R
Neal Orio
Claudia Gadsden
Emilia Rodriguez
john conti
Tina LaChappelle
Rodriguez Eduardo
GENOVEVA RAMOS
Susan Castaldo
Kelly Hluboky
Morales Daniel
Alex Peguero
Joseph Castaldo
Cynthia McCarthy
Jones Chloe
Harry Nell
Gregg Beckman
michael drew
Shawn Bruce
Noreen Mellette
Alfred Jones
Jeff Goldberg
Michelle Baker
keith wroblewski
Ayala Magdalena
alexander larios
Janea Adams
Gil Yeraldy
Edward Bunofsky
Karen Smith
MARTIN LACEWELL
jamal walker
Milks Nancy

NEW YORKERS FOR BEVERAGE CHOICES

Mayor Bloomberg is proposing to ban sales of sugar-sweetened beverages over 16 ounces in New York City.

While New Yorkers would be limited to 16-ounce beverages, they would still be able to indulge in other high calorie items. Fountain and bottled beverages over 16 ounces could no longer be sold in restaurants, movie theaters, sports venues, coffee shops, food trucks or street carts. This restriction will cover everything from soft drinks to juice drinks to sports drinks and even some coffee drinks and teas!

According to the Mayor, New Yorkers need help deciding what size beverage is appropriate. We disagree. We are New Yorkers for Beverage Choices—a coalition of citizens, businesses and community organizations who believe that consumers have the right to purchase beverages in whatever size they choose. We urge the Board of Health to reject this proposed measure. We can make our own choices.

Bonnie Mariani
Horowitz Joel
Shaniqua Thompson
Fred Novak
Joshua Hernandez
Daniel Amodeo
joseph veccia
Alyssa Simmons
Denise Gomez
Carmen Campolo
Candince Russell
Peter Gerardi
Luis Fermaint
christopher Ehrhardt
Moises Rivera
MELANIE DUDLEY
Vera Diaz
Elise Degen
Nathalia Polarco
Debbie Jackson
Heather Kirkland
Baxter Corey
Liz Ortiz
Joseph Macchio
Timothy Pauli
cordell caree
Joseph Montero
Terry Eckstein
Amy Curtin
JAMES BLACK
Bertha martinez
Kevin Hoolahan
robert shutt
Charlie Angel
Samantha Logan
Douglas Gambichler
Tiro Zenaida
Carol wroblewski
Winena Lassiter
Emmanuel Caravanos
Chris Watkins
christina lopez
Michele Moger
Elijah Johnson
Harriet Tolve

shaku sharma
Barb Steiner
WANDA HIERRE
Stephanie Smita
Karen Pallone
Susan Muller
Heyminia Gonzalez
Crosby Safari
benita pearsall
Bruni Figueroa
Lisa Avila
Howard Woodbeck
Cruz Rivera
Linda Smith
Colette Diggins
Joanne Simmons
Mauel Priel
Teresa Craig
Kevin Coughlin
Stella Owusu
GARY KOWANETZ
Kathy Carrescia
richard branda
Effren Morales
monica calivar
vincent lambiase
Iris Bonila
CARMEN MATOS
Melissa Dunlap
Phineas Gershkowitz
Sudduth April
Nancy Smith
Jared Lopez
Eugenia Wright
Linette Padron
Wall Kelly
Michael Jake
Amin Vasep
Walter VanTine
patricia kelter
renee jackson
Elijah Strobeck
Tamara Lincoln
diogenes taveras
Larice Haines

CHRIS SCHNEIDER
Robert Marth
kyana garcia
Diana Bello
Jessica Rojas
Maria Merlucci
Stacia Saunders
Rios Elvies
Rosa Rebollo
ron barry
Theresa Davis
Maribeth Barry
Mr. Perez
Patricia Frey
charles wicks
Butner Clarence
Forg Nicholas
EDUARDO DIAZ
G Bun
Annemarie Aune
hoibor mentz
john faiello
catherine castaldi
Catle Barbara
JOHN SENNO
Aurora Maldonado
darius czarcinski
Shah Ahmed
Muniz Zaida
donald mitscher
Wade Langley
Catherine Byrnes
Douglas Warnock
bryan amato
Natasha Johnson
Aaron Cross
Thelma Tingley
Anthony Krzywowiaza
Dervin Samuels
Neferteri Herring
Rina Sklar
RICHARD GROLIMUND
Stamatia Veneris
Maribil Gonzalez
Carpenter S

NEW YORKERS FOR BEVERAGE CHOICES

Mayor Bloomberg is proposing to ban sales of sugar-sweetened beverages over 16 ounces in New York City.

While New Yorkers would be limited to 16-ounce beverages, they would still be able to indulge in other high calorie items. Fountain and bottled beverages over 16 ounces could no longer be sold in restaurants, movie theaters, sports venues, coffee shops, food trucks or street carts. This restriction will cover everything from soft drinks to juice drinks to sports drinks and even some coffee drinks and teas!

According to the Mayor, New Yorkers need help deciding what size beverage is appropriate. We disagree. We are New Yorkers for Beverage Choices—a coalition of citizens, businesses and community organizations who believe that consumers have the right to purchase beverages in whatever size they choose. We urge the Board of Health to reject this proposed measure. We can make our own choices.

Tzvi Cohen
EVELYN LUDWIG
Tiny Fields
James Rivera
Catherine OMara
arthur ringwood
Christian Diaz
frank rivelli
Sauer Powers
Brenda Cote
Joseph Alicia
Eugene Ostrovskiy
Deborah Darrow
Laura Gleason
Denise Carnie
Sandra Morales
Rusty Hilcken
Matthew Edwards
Andres Bobadilla
Lenny Mateo
Donald Lown
JeanMarie Loftus
Nataly Antigua
ken zimmerer
Miguel Lopez
J. Woods
Diane P
Robert Schnepf
STEVEN KAYE
ROXANNE VARGAS
Michael Cianci
theresa oshea
DAVID J
Gerri Stewart
keri monfiletto
EVAN H
Diane Dymond
Greg Sbarra
Stephen Herbert
Robert Petrowsky
Steve Garcia
Sarah Seeds
Alba Rodriguez
Daniel Mukamal
Anaja Elias

debbie smith
Joaquin "Pena Jr."
Melissa Ritz
Lopez Christine
Manny New york
Beverly Hester
josh henderson
Faith Bryden
Jonathan Mendez
Nick Gregory
James Lee
Lisa Bank
Karyna Malave
Nicole Barrett
Beata Korytowsky
Arnold Agee
Norapol Youngphitak
Sorah Fromowitz
EDWARD LAMIROULT
John Bedosky
Rivera Wanda
Allison Bedosky
Timeake Johnson
Jeffrey Hayward
Williams Tiana
PHYLLIS LOVASZ
John Tetlow
BARBARA HERNANDEZ
Carry Singlesa
catherine cooper
Sebastian Gonzalez
Nancy Cross
paul spera
PAUL S
Carol Rulfs
GIACOMO FERNICOLA
Julia Rivera
jack eustace
John Diaz
john anderson
Angelo Portillo
Susan Marchese
CHRISTINA WEBBER
Juan Cortez
Armando Ortiz

Loretta Moore
josephine segreto
Nancy Carlson
James Moore
MARIA GONZALEZ
amy colon
Hadassa Blausten
Kellie Wilde
Jason Maskerson
Tamara Shakarjian
JUDY ANNIE
Thalia Lopez
Jeanna James
Jerry Wolf
Kristee Pleszewski
Sadelski Karouna
Lucy Ferrara
George Valverde
Tim Oswald
christina Rieckehoff
Matt J
Marika Sternberga
Melissa Barnes
Christopher Kirmish
Felix Guzman
andrea florkowski
Marixa Cruz
Elizabeth Padua
Anne Barnes
joe reirdon
Starlin Castillo
Surender Morten
Matthew Bearcroft
ANGELO BRACCO
William Barnes
Hannah Torrey
Mark McClennon
Kim Barnes
JUAN ARROYO
Victor Lozada
Noreen Hayden
Patrick X
Maria Dowling
Mike Kien
Mary Dority

NEW YORKERS FOR BEVERAGE CHOICES

Mayor Bloomberg is proposing to ban sales of sugar-sweetened beverages over 16 ounces in New York City.

While New Yorkers would be limited to 16-ounce beverages, they would still be able to indulge in other high calorie items. Fountain and bottled beverages over 16 ounces could no longer be sold in restaurants, movie theaters, sports venues, coffee shops, food trucks or street carts. This restriction will cover everything from soft drinks to juice drinks to sports drinks and even some coffee drinks and teas!

According to the Mayor, New Yorkers need help deciding what size beverage is appropriate. We disagree. We are New Yorkers for Beverage Choices—a coalition of citizens, businesses and community organizations who believe that consumers have the right to purchase beverages in whatever size they choose. We urge the Board of Health to reject this proposed measure. We can make our own choices.

Fredo Vega
Rich Pattison
Michelle James
Carmela Bolino
Gloria Sykes
Shawnna Creedon
natalie harper
ELIZABETH HARKIN
Corela Seissy Castillo
Lisa Lewandowski
Avie Shawl
Lynelle Garzi
Rene Roper
Patrick Helper
MELANIE HOFMANN
Jennie Espinosa
Jo Ann Resto
DAVID DIAZ
paul winkler
Denise de Zutter
Amanda Perez
michael boyd
Mary Partridge
JULIO COER LUIS
Marcos Nunez
Richard Heinlein
June Churchill
Brown C
jose miguel
lisa kling
Kate Walters
PETER BAY
Ann McDermott
Ramos Maria
Mary Jackson
Raymond Alicea
Rosemarry Rubio
Mary Durr
Rebekah Lee
Fran LaBarge
Vinette Whilie
s var
LYNDA JONES
jeannie gray
Jesse Torres
Kathleen Gallo
J Karpf
Leroy Hollis
Belinda Wood
DIANE SMITH
Darnell Gouldbourne
teresa chartier
Stephen Urbaniak
Joe Toro
L Toro
Desiree Hilliard
Nicole Derenda
Charlene Balzer
Jacqueline Walters
Lily Toro
Jean Hilliard
DONNA FEDO
Cesar Rodriguez
Mark Hilliard
Andrea Smith
Rick Smith
Rocky Smith
Brad Lincoln
Julie Klug
Ariela Gonzalez
Rohan Smith
Paulette Eframson
Armando Gonzalez
Angela Albanese
Martha Reynolds
Ashley Gonzalez
Ian Saldano
Nancy Borchers
Teresa Saldano
E Freville
Selvin Fitzgerald
april bartell
Bienvenido Saldana
Salvatore Albanese
Joseph Menear
David Fissora
JULIE FISSINGER-MULCAHY
Wayne Brown
Veronica Windley
Alexander Rivera
Alexis Rivera
bonnie offhaus
mike nauer
Carmelo Dipini
Rosemarie Torres-Villegas
Alicia Rivera
Nancy Meleske
Guillermo DiPietrantonio
Michael Scanlon
CHRISTOPHER DIPERI
Ciara Puene
Chris DeRizzo
eric yetter
Ann Pue
MICHAEL LAVORE
Hope Crishom
Rosario Puchew
ron martinez
karen yetter
Cheri Crisano
cynthia torchio
SUSANA CRISAN
CHERYL P
Cheryl Hoctor
donna siena
CLAUDIA P
Gina Libutti
Rodney Carter
COLLEEN P
Diane Capizzi
Susan Safemaster
Shane Carter
Mady Weisberg
Shane Carter
Carlos Morell
debbie chase
LORRAINE PORCELLI
Alma Morel
EricJ. Hartmann
Adrienne Boose
HectorL. Rodriguez
Anbel Morel
Alyssa Giruzzi
Milton Boose

NEW YORKERS FOR BEVERAGE CHOICES

Mayor Bloomberg is proposing to ban sales of sugar-sweetened beverages over 16 ounces in New York City.

While New Yorkers would be limited to 16-ounce beverages, they would still be able to indulge in other high calorie items. Fountain and bottled beverages over 16 ounces could no longer be sold in restaurants, movie theaters, sports venues, coffee shops, food trucks or street carts. This restriction will cover everything from soft drinks to juice drinks to sports drinks and even some coffee drinks and teas!

According to the Mayor, New Yorkers need help deciding what size beverage is appropriate. We disagree. We are New Yorkers for Beverage Choices—a coalition of citizens, businesses and community organizations who believe that consumers have the right to purchase beverages in whatever size they choose. We urge the Board of Health to reject this proposed measure. We can make our own choices.

joe dipressi
Milton Boose
Carrie Maxwell
Suzette Kormoski
victoria wright
Janet Protano
Dana Maxwell
FABIO ARCILA
eileen mcgregor
Jakayah Maxwell
Michele Seibert
Edwin Archilla
Lydia McGregor
Leroy Archible
andrewj seibertjr
Bill Lopez
Serena Zagrobelny
Bryant Lopez
Betty Streger
Carlos Lopez
Vincent X
Bruce Streger
Virginia X
Laura Scheer
THOMAS KENNEDY
Scott Cardozo
Virginia X
Jessica Phelps
anthony mayleas
Watkins Kennedy
Jack Oshei
Winston Kennedy
Benny Vasquez
Gaye Centorani
Benny Vasquez
Jeff Rosenthal
Arlene Jackson
lesley brooks
yevgeny yentis
Betsa Vasquez
sharon roberts
Ashley Jackson
Ashley Jackson
Drakeford Antoinette
Sharlene Suez

ken reuter
Joshua Zorn
Angel Suero
J. Manion
Shanice Hamilton
Francisco Suero
JAMES JIMINSKI
Melissa Vahey
Mostara Hameda
Karen Paulick
Nassira Hamdi
YVONNE SCOTT
MargaretV. O'Brien
Karie Scotland
Randy Hanfield
Dawn Garcia
Sandra Crowther
ANTHONY SCORDATO
Bonnie Christman
Kristin Ketcham
Delia Garcia
Denise Garcia
Ellen Broughal
Maria Roman
Laurie Cole
Mayra Roman
Katherine Meyers
Janet Hellmann
Cardone Enrique
michael roman
Gloria Busse
Hernandez Enrique
John Chalupa
MARILYN FINN
JORGE ENRIQUE
Brontson Reggie
Cherie Hunt
Mance Reggie
Connie FELD
STEPHEN FELD
Ira Davis
Robert Regester
Brian McHughes
Eric Diaz
Jackie Davis

Jamal Davis
Richard Clendennen
Jose Perez
Denise Chimienti
JOSE PEREZ
Luanne manteo
Christina Clarke
Cliff Aiola
Steven Walz
Jose D. Perez
Deborah Matlack
DELROY CLARKE
sean costello
Diane Clarke
Isafou Njie
mario arias
robert stevens
Capol Niya
Bryan Nelson
CYRANO BUTLER
James Nixon
terry coeny
Maureen Young
Diane Butler
alexander ZABBIAJR
Dominique Butler
RonnieP.DiNatale
RonnieP.DiNatale
Kyle Mgee
Bradley Thompson
moha mezrakho
jamin butcher
Aissa barry
Luis Mezon
maria giordano
Amy Barry
Jonathan Adams
ANN BELL
Andrew Barry
andrew vincent
Kellan Mansano
patrick mcgovern
Jeff Manrique
Olivia Gimlin
Susan alduk

NEW YORKERS FOR BEVERAGE CHOICES

Mayor Bloomberg is proposing to ban sales of sugar-sweetened beverages over 16 ounces in New York City.

While New Yorkers would be limited to 16-ounce beverages, they would still be able to indulge in other high calorie items. Fountain and bottled beverages over 16 ounces could no longer be sold in restaurants, movie theaters, sports venues, coffee shops, food trucks or street carts. This restriction will cover everything from soft drinks to juice drinks to sports drinks and even some coffee drinks and teas!

According to the Mayor, New Yorkers need help deciding what size beverage is appropriate. We disagree. We are New Yorkers for Beverage Choices—a coalition of citizens, businesses and community organizations who believe that consumers have the right to purchase beverages in whatever size they choose. We urge the Board of Health to reject this proposed measure. We can make our own choices.

Jennifer Yager
Melissa Manrique
john badome
E ALDONA
John Oggioni
Ledo Aldode
Yolanda Pagan
Juan Acevedo
BRIGITTE MORALES
Orlando Castillo
Millie Palumbo
HOPE MOSE
Linda Hoffman
Dawn Bracy
Kurt Williams
Rosezta McConghead
Ruddy Rincon
Alberto Arroyo
Peter McDonnell
Jose Lu
Omar X
Laura Strange
Yohg Kim
David Bodnar
Carmen Vega
Angela Horton
Jordan king
Kenneth James
Walter Syracuse
BASSAM AWAD
Rob Heuberger
Reglio Harold
Baerga Selina
John Byrne
francis gaston
Adam Corrado
Vinueza Rosa
sam katz
Anthony Hurd
L Esposito
Nikolay Reva
curtis garrity
Leslie Minicucci
Joann DeAngelis
Derrick Periele

Renada Duchano
Demetria Walker
THEODORE COHEN
Maureen Williams
Jonathan Nunez
Stacey Doscher
Shaneekqua C.
Tonsic Mikal
Diane Davidson
Dana Baytsty
Paul Bachmann
Medina Maria
Christine DeFina
robert Moccia
Lizette Alicea-Pilott
Antonia Sambevski
Rebekah Rosa
Kyong Lee
Donald Curley
Toyia White
Lillian Marengo
bartholomew sweeney
Keyetta Jones
Israel Torres
doris shea
Vera Holmes
Irene Hayman
Cow Smith
Kenneth Clements
Phyllis Walton
Usa Grace
Gissel Santos
Wesley Nixon
Albert Graziosa
El gaddi
Erika Rodriguez
Jacqueline Graham
Nilsa Rivera
Duane Edmonds
Hector Ramos
Joe Anzovino
james dempsey
Duany Daniel
RAYMOND WARNER
Mari Pegnero

MELINDA CHIRINOS
Brenda Cancel
Ramon Negum
Jade Mendoza
Thomas Sme
Andrew Browne
Hodge Melissa
NICOLE BADOME
KEVIN SME
Orges Bakalli
ANNABELLE SME
MV maeketing
KEVIN SMEJR.
Marie Adams
RHONDA YELVERTON
KRISTEN SME
Julie Washington
Felix Laboy
LESLIE WALKER
LINDA EGGLESTON
Sal Mazzella
Connors Joe
Wallace Thompson
DALICIA CANTERBURY
STEVEN OCONNELL
Leslee Hernandez
David Simmons
Dawn Bologna
Barbara Mancini
Fresak Gomez
Pat Russell
Kurt Rich
DANIESHA SADE
FERGUSON
Josy Alcindor
laurie slawson
Nashalie Rivera
Annette Lamar
Willis Diaz
DARWIN POLANCO
Teresa Cotter
Mark Watanabe
Ana Cordova
lydia Ortiz
aliyyah baylor

NEW YORKERS FOR BEVERAGE CHOICES

Mayor Bloomberg is proposing to ban sales of sugar-sweetened beverages over 16 ounces in New York City.

While New Yorkers would be limited to 16-ounce beverages, they would still be able to indulge in other high calorie items. Fountain and bottled beverages over 16 ounces could no longer be sold in restaurants, movie theaters, sports venues, coffee shops, food trucks or street carts. This restriction will cover everything from soft drinks to juice drinks to sports drinks and even some coffee drinks and teas!

According to the Mayor, New Yorkers need help deciding what size beverage is appropriate. We disagree. We are New Yorkers for Beverage Choices—a coalition of citizens, businesses and community organizations who believe that consumers have the right to purchase beverages in whatever size they choose. We urge the Board of Health to reject this proposed measure. We can make our own choices.

Brennan Reilly
Lina Cardona
Michael Montemorano
Linda Klish
Jennifer Morrisey
Calisha Bizzell
Frederic Steffan
Cesar Martinez
Rachel Youngren
miguel angel
nick masciotti
JOSEPH LODISPOTO
Kathryn Tormos
Aaron Hill
Olivia Tormenta
Susan Bennett
Alwin Hill
Rhonda DiDio
Jaritza Toribio
jen phillips
Amber Hill
Ashlynn Hill
Peggy Grelinski
Cheryl Anastasia
Ruth Smith
Sally Kott
S Smith
nicholas clark
Barbara Pflueger
Bibi Gonzalez
Sakara Smith
michael sanchez
Carol Peck
Blademil Gonzalez
Michelle Mantilla
Blanca Gonzalez
Lisa Wilson
Jose Salcido
Ricardo Salcedo
Carrie James
ALBERT FISHLOW
Angela Castellano
Francisca Salcedo
HARRIET FISHLOW
Emily Castellano
Salvatore Castellano
ANNE FISHER
Kristen Dutton
Ana Rivera
Pauline Christakos
Andres Rivera
elliott polatoff
Steve Petroglia
Hernandez Dionis
Angel Rivera
Emmannuel Dionicio
Lenny Cesare
nina cesare
Steve Petroglia
Alseye Diongue
amrit singh
Pasquale Pucci
Jonathon Puagne
Karen Christou
rosina salerno
Thomas Crimi
Claire Psomiadrs
Kristina Monioudis
MADELYN GARCIA
NELLIE CRICK
LisaAnn Graffeo
Francina Crichlow
Laurel Rockefeller
DENNIS P
Brittany Spellman
Denroy P
Rose Stone
Tysheen Carter
Rich Pacheco
DORIS P
dom conetta
Veronica Carter
joyce manuel
Viola Carter
Peter Theodorelos
Jose Morel
Brian Siniski
Leslie Morel
Jonathan Trahan
CALVIN BOONE
allison wesch
Nissy morel
Donna-Faye Howard
Idena Boone
Brenda Verene
Jacqueline Boone
Kelly Max
Karen Carson
Poshkash Max
Paula Davison
Joanne Mariano
Awadiatha Archer
Fabian Taliercio
Mike Riccitelli
Wolf Max
Sheize Archer
maria oliveras
Stephen Archer
LILLIAN SURRENCY
Carmen Lopez
CARMEN LOPEZ
Hollyann DiMarco
Carmen Lopez
Judi Hammond
Wesley X
Rene Franco
Wilfredo X
Selwyn Smith
Cordova Kendry
Andrea Groccia
Will X
Jerome Lisll
Simmons Kendra
Czeslaw Jamer
miriam Kende
STEVE ERICKSON
Daisy Vasquez
Angel Martinez
danielle wolsey
Dalila Vasquez
Tim O'Brien
Betty Jackson
Dawnin Vasquez
Lorrie Kushner
Thomas Kratina

NEW YORKERS FOR BEVERAGE CHOICES

Mayor Bloomberg is proposing to ban sales of sugar-sweetened beverages over 16 ounces in New York City.

While New Yorkers would be limited to 16-ounce beverages, they would still be able to indulge in other high calorie items. Fountain and bottled beverages over 16 ounces could no longer be sold in restaurants, movie theaters, sports venues, coffee shops, food trucks or street carts. This restriction will cover everything from soft drinks to juice drinks to sports drinks and even some coffee drinks and teas!

According to the Mayor, New Yorkers need help deciding what size beverage is appropriate. We disagree. We are New Yorkers for Beverage Choices—a coalition of citizens, businesses and community organizations who believe that consumers have the right to purchase beverages in whatever size they choose. We urge the Board of Health to reject this proposed measure. We can make our own choices.

Bitty Jackson
BRIDGET JACKSON
Bill Hinderliter
MICAELA SUERO
Roberto Suero
michael levy
jake katz
Maria Ham
Carol Benner
Ortiz SueAnn
Fred Shattell
Lisa McManus
Kimberly A. Halverson
Renee Halton
Vicki Fancher
Fiona Scoones
Woodrow Adams
Sade Scoon
Wanda Frey
darryl Henderson
Edna Garcia
ann stanchak
Sara Scondeo
Efrain Garcia
pat fest
ARTHUR GASS
Eli Garcia
Naomi D. Roman
george curtis
Nerida Roman
Kelly Francis
karen lunghi
Covington Ennis
Raywell Roman
Marianne Niemiec
Tyler Ennis
Kelly Colvin
Chiffon Enlanuel
Lorraine Cavaliere
Mike Regan
kevin gangloff
Christina Smith
NANCY REGAN
Javia Davis
Victor Crone

ROSEMARY REGAN
Maria McGuire
Jean Davis
chris aurigemma
Joan Davis
JUDY COLLINS
Samantha Steltermann
Kim Pinto
JOSHUA PEREZ
Josue Perez
iris schoenberger
Jabari Clarke
Juan Perez
Brenda Martinez
Jamari Clarke
nadia christopher
jessica phillips
John Clarke
Fricely Nivar
Gerard Kawczynski
Miguel Nivar
RENEE HARTNETT
GERALD HARTNETT
James Butler
Dennis Nival
Roseanne Meier
Jennifer Butler
MARC BOVAY
Michelle Levandowski
Jonathan Butler
Amanda Meyers
susan heimiller
Jurrell Meyers
Jodi Ghiozzi
Don Ford
Jordan Barry
LEONARD MEYERS
richard ley
Carole Brawer
Michael Barry
Robin Obrien
Randolph Barry
RICHARD WECERA
vickie spencer
Karl Scharf

Afton Johnston
David Torrealba
Kimberley Decker
Heidy Hincapie
Matt Gorczyca
Ryan Stapleton
MICHAEL DOUGLAS
Jeannette Gunario
Lou Arbolino
Milagros Santos
georgette damaro
Scott Hair
Jose G.
Gladys Rodriguez
Bert Doolen
Cruz Edcarly
kevin butler
JUSTIN RAMOS
Erik Fischer
MaryEllen Ranzie
Feu Dance
Javier pedraca
Kelly Harlach
Barbara Neznek
JULIA CHICOFSKY
Vianca Negron
John Dwyer
Joseph Papa
Anthony Brown
Angel Melendez
caroline catapano
caroline catapano
Juvanne Bailey
gian mesoraca
DOLORES MADDIS
victoria mesoraca
Domingo Adamer
Erica Yarborough
KATHLEEN LAVERDA
Lucille Murray
Amanda L.
Suni Wale
Bernadette Lakovits
christy mcquade
Martinez Joan

NEW YORKERS FOR BEVERAGE CHOICES

Mayor Bloomberg is proposing to ban sales of sugar-sweetened beverages over 16 ounces in New York City.

While New Yorkers would be limited to 16-ounce beverages, they would still be able to indulge in other high calorie items. Fountain and bottled beverages over 16 ounces could no longer be sold in restaurants, movie theaters, sports venues, coffee shops, food trucks or street carts. This restriction will cover everything from soft drinks to juice drinks to sports drinks and even some coffee drinks and teas!

According to the Mayor, New Yorkers need help deciding what size beverage is appropriate. We disagree. We are New Yorkers for Beverage Choices—a coalition of citizens, businesses and community organizations who believe that consumers have the right to purchase beverages in whatever size they choose. We urge the Board of Health to reject this proposed measure. We can make our own choices.

CANDY THOMAS
Russell Maydan
JoAnn Sanso
Miriam Hernandez
joseph tadak
Shaquon Simmons
Leyla Gomez
sandra flanagan
Claire Sundahl
Ashley Rumph
Stacy Gippert
Susan fensten
Rafael Rivera
David Gippert
Justin Graham
Santana Diana
Jasmine Poe
matthew Khattab
June Kaye
Victor Cordero
Nicole Ortiz
Michael Leader
Nilsa Faga
G Carboni
Alice Montalvo
RAVINDRA KALPEE
David Dole
Danielle Bird
Emily Martinez
Ripann Green
Keith Catucci
Denise Andrews
mary sears
Niko Rasado
Joe Girandola
Stacy Dashevsky
Jalyn Perales
Susan Dandorf
Rosemarie Hayman
TONY CHUKWOOD
Gladys Quinones
JOHN GOLLEY
ruth fredericks
Jossmir Cruz
Carole McGowan
Lawrence Malunze
Jeanne King
Blake Akion
Latimore Zarriea
Gaylord King
Ilze Pelkaus
Teak laRon
Destiny Washington
Mario Franco
KATRINA VANDYKE
Jeff Johnson
Richard Wroblewski
Charles Tobor
CHARLES HICKMON
Jennifer Donovan
Tyreik Smalls
Donovan Peter
Pam Wroblewski
Jose Gonzalez
Nelson Sabrina
Janice Branam
Maria Figueroa
frank Ecker
Elizabeth Rivera
Amy Alexander
SUZANNE DICKERSON
john beaudrot
SALVATORE PREVETE
Lawrence Norkus
George Mead
Venecia Cox
Luis Ovalle
Ramon Diaz
Scott Clayton
Elrida Carrasco
Jorge Morales
lawrence dicapua
amy plotnick
Eric Boluch
Tony Matos
John Caltagirone
Gladys Izquierdo
Ricky Aponte
Juan Lopez
Gwendolyn Grant
Preston Wright
Daniel Kimutis
Brett Lindbloom
ULYSSES KEITH
Carmen Vargas
JANICE HOLLEY
Donna Loeven
Tatyanna Jack
Pete Stot
paul filutze
Ibrahiman Haddad
Linda Golub
MICHAEL SCHIFF
Susan Fullerton
Max Garcia
Gary Black
vincent vega
Aaron rogers
AnnMarie McKeever
Sean Ellis
Mike Rayner
Elizabeth Kassner
adam saperstein
Steven Davidson
Shavob Rascoe
Ellen Doliner
Luz Rasco
Madelin Dezego
Jeyson Datosh
daniel almodovar
Jason Larsen
Mayru Dassand
Uvay Peralta
Teresa Albaugh
Wilson Peralta
Diane Doreson
Salvatore Curto
GREGORY CHUPA
Donald Nechamkin
WILLIAM CHUPA
Jesse Smith
howard allen
Irene Rudy
Alan Gordon
Reid Sammantha

NEW YORKERS FOR BEVERAGE CHOICES

Mayor Bloomberg is proposing to ban sales of sugar-sweetened beverages over 16 ounces in New York City.

While New Yorkers would be limited to 16-ounce beverages, they would still be able to indulge in other high calorie items. Fountain and bottled beverages over 16 ounces could no longer be sold in restaurants, movie theaters, sports venues, coffee shops, food trucks or street carts. This restriction will cover everything from soft drinks to juice drinks to sports drinks and even some coffee drinks and teas!

According to the Mayor, New Yorkers need help deciding what size beverage is appropriate. We disagree. We are New Yorkers for Beverage Choices—a coalition of citizens, businesses and community organizations who believe that consumers have the right to purchase beverages in whatever size they choose. We urge the Board of Health to reject this proposed measure. We can make our own choices.

SUSANHOENANDRAYMON
D NOWAK
Roy Rudy
Marisol Flores
Susana Perez
Sheila Berkofsky
Regina DeMasi
PAULA CINTRON
Demagio Nicole
Jennifer Munt
carol Hanselman
Charles Burgess
KATHRYN MONAGHAN
Mohammed Chudbury
Yu Ng
DAWN KHATTAB
Rosemarie Mizzi
James Bueris
Marcial Mendoza
Stephen Clark
Gwen Clark
Anna Baoyan
letisha matthews
Mr. Maldonado
Ray Martel
Nicol Aguila
KETRIANA YVONNE
Daniel Wroblewski
robert rowe
Dorothea Landon
K. Ward
Tamer Khattab
Diane Rafkis
RONALD JOHNSON
Starasia Tillery
Chris Rhyne
Vincent Herrera
Amy Benz
HOKA SIRUSHTAJ
Daniel Benz
Moises Gonzalez
jason Ferguson
Hector Santiago
JAY S
Susan LeMelledo

Christian Ferreras
Johnathan Rivera
bethany catalano
Pauline Kinsella
F Diaz
Corey Pounder
qtesha carter
EVAN LEHRMAN
Tanya Cosgrove
Edwinia osborn
John Kelly
patricia decicco
Hernandez Carmen
Pat Willys
Leo Mora
Jazmine Blue
mike alicata
Joseph Massey
christin auriemma
tim dionian
Michael Luke Anthony
Robert Lopez
Groucho Gee
William Wood
Cheryl Devlin-Francis
Lyons Kathy
Kelvin Francis
ALLISON VANNATA
marie affatigato
Kevin McGuire
HUGH J
Iesha Stevens
Michelle Kraft
Rosella Lewis
Tr. H
THOMAS SAVASTA
Brian Fielding
Ginette Garafola
Pamela Allard
luana steele
Bill Roberts
Veronica Idrovo
Hemy Done
mark vescio
NATASHA QUINONES

Loyda Cruz
melissa athanas
Cynthia Rodriguez
Diane Kaiser
Jamole Edwards
Joanne Almeter
Diandra Rodriguez
Andrew Pezzella
SAM ROMAN
Rehana Edwards
Ada Ramos
Rose Ingrao
lenga Danny
Justin Connolly
Cherita Ramos
Melanie Neer
Joseph Nasta
Joshua Daniels
MARIA PENA
rita brulhardt
gabe darretta
Gonzalez Chris
charles scheck
Gina Peluso
Jamie Vignapiano
Syed Choudhury
nelson Nereda
mary cintron
Patrick Doyle
Sackina Bryan
Eleanor Simms
Gessie Nelson
Elizabeth Krieter
JOSEPH BRUNO
jason phelps
Marilyn Mender
arlene wartell
Drew Baley
Jaron Melvin
Cheryl Kendrick
Dimitra Garone
BONITA BALARIN
Bob Oneill
Tony Main
Ann Monaco

NEW YORKERS FOR BEVERAGE CHOICES

Mayor Bloomberg is proposing to ban sales of sugar-sweetened beverages over 16 ounces in New York City.

While New Yorkers would be limited to 16-ounce beverages, they would still be able to indulge in other high calorie items. Fountain and bottled beverages over 16 ounces could no longer be sold in restaurants, movie theaters, sports venues, coffee shops, food trucks or street carts. This restriction will cover everything from soft drinks to juice drinks to sports drinks and even some coffee drinks and teas!

According to the Mayor, New Yorkers need help deciding what size beverage is appropriate. We disagree. We are New Yorkers for Beverage Choices—a coalition of citizens, businesses and community organizations who believe that consumers have the right to purchase beverages in whatever size they choose. We urge the Board of Health to reject this proposed measure. We can make our own choices.

Michelle Adorno
Michelle Petrizzo
David Mahabir
JamesB O'Connor
sterri ade
Irene Yound
Martin Lopez
Chabeli Lajara
james benedict
McDowell Yolanda
Tricia Wiegmann
Chris Wiegmann
Sherry Lafortin
Michele Walsh
ANN MOY
Campbell John
James Ciurczak
Laurence Wallace
Gary Schoenfeld
Patricia Myers
Michael John
Andy Thompson
Seth Margolis
Vicki Tuttle
Eric Hernandez
James Thompson
David Eisermann
Jasenia Hernandez
Amee Clement
Mattie Sims
Ann Maliszczak
Bridgette White
LUIS GONZALES
Andrea Simon
William Scaturro
mari gomsales
SUSAN BYRNES
Janet Ryan
Rebecca Ragsdale
Marc Spaeth
Jessica Fernandez
THEODORE RUTHIZER
Marybeth bjertnes
Noel Fernandez
Deborah Chavious

Manta Rivera
Patty Harold
peter espana
MARISOL DIAZ
Marisol Rivera
Connie Goetz
james Vanderbilt
Rafael Diaz
lisa sandillo
JACOB POONS
danielle Kline
Christopher Correa
PAUL POLYDORON
JOHN NEMEC
Paul Hutchins
Grace Cornwall
Eric Ortiz
lou arena
Santos Carlos
Anthony Caraballo
Jose Ortiz
Elke Connor
Wayne Jordan
Oritz Carl
bob morrison
Phillip Moora
William Douglas
ASANTE BLAKE
moria montinos
Sara Buckley
JEANNIE SIDOTI
Robert Blagman
Perceverada Maruiol
Amy Kline
Giselle Calvo
Charry Anglero
Adelz Martinez
Diane Crosby
ROSEMARIE MENZEL
Rodriquez Angelica
Theresa Rommel
David Long
Kim Syruws
DORIS LOMBARDO
Jose Winston

George Baade
Ellen Morrissey
Stewart Kaplan
C Wims
karen gallardo
Wallace Kamper
Evelyn Harris
Short Valerie
Jeffrey Harris
Nancy Montalbano
THOMAS J
CARLOS PENALBA
Dawn Pellerito
Joan Nordquist
Fernandez Christine
Chris Smith
Kristen New york
Mary Fragola
Deshawn Brydie
Marika Scotti
Isuae Mendez
catherine O'Brien
Zanetta Banks
Lisa Mcmanus
HECTOR MALAVE
James Bauer
Nishmoura Agesta
JOANNE YOUSEF
Bridgette Jemison
Justina Lecesse
Toni Lamont
Moultrie Wanda
John Schmid
Barbara Lincoln
tiffany johnson
Jackson Tiana
Diane Duffney
carl villara
Ashley Hernandez
Taliek Singletary
Ryan Ceriello
Filomena Petagine
Sarah Gonzalez
David Teri
NEIL S

NEW YORKERS FOR BEVERAGE CHOICES

Mayor Bloomberg is proposing to ban sales of sugar-sweetened beverages over 16 ounces in New York City.

While New Yorkers would be limited to 16-ounce beverages, they would still be able to indulge in other high calorie items. Fountain and bottled beverages over 16 ounces could no longer be sold in restaurants, movie theaters, sports venues, coffee shops, food trucks or street carts. This restriction will cover everything from soft drinks to juice drinks to sports drinks and even some coffee drinks and teas!

According to the Mayor, New Yorkers need help deciding what size beverage is appropriate. We disagree. We are New Yorkers for Beverage Choices—a coalition of citizens, businesses and community organizations who believe that consumers have the right to purchase beverages in whatever size they choose. We urge the Board of Health to reject this proposed measure. We can make our own choices.

James Westgate
JERRY FERRAIUOLO
Juanito Rivera
Phil Hadsell
steven gassert
Joe Diaz
Chris Smeragliuolo
MARCIA PORTNER
Catherine Malizia
Jimmie Cortez
Arelis Ortiz
Roslyn Bauman
Patricia Mlodzienski
Melissa Carlson
Iris Moore
nell diaferia
Marian Cardone
ENIBAL BLAZ
Lori Maslow
Harriet Litvack
Susan Luvera
Beltz Annmarie
Joe Winter
Tania Lopez
Evan Wolf
Howard Asness
Aimee Klein
White Karrem
PHYLLIS VALVIK
Marie Fiore
MARY J
william henrich
TZVI STERNGLANTZ
Linda Bronson
Elizabeth Guzman
Janette Frey
Monica Santoro
Mahid Samad
Beth Kukulka
Thais Flores
Victor Flores
Julie Barnola
John White
Ronrico Robb
Ron Senn

Jerome Robalser
Robert Dodd
Mary Citera
Erica Kulik
Phillip Doctor
Alan Schneider
Billy Queen
Rita Quayle
Kim Geraci
Vivian Cruz
Brian Borders
Cynthia Springsteen
WANDALISE CRUZ
ROBERTA PACHECO
Lou Bauer
JoAnn Quinlan
ROGELIO PACHECO
William Faiella
Sara Casero
Gerri Trautman
Oleg Caser
Carlos Mornes
Mark Boldt
Michael Morlino
Cheryl Lane
Christine Gasser
CHARLES BOURNE
Elisha Bouret
JULIANNE BACCI
MARGARET MCANDREW
CynthiaM Ball
Ray Salmon
Roselina Romero
Derek McAlmont
Shaderra Armstead
MARIA FUDA
Sheila Armin
william roehn
Jamar C Lott
Jennifer Miller
Tim Lott
Seonah X
Nadia Barnes
sha X
christine wroblewski

Nedwood Kevin
Matthew DeSantis
Alvarez Kevin
Lynee Herbert
Ana Vazquez
Phil Kirk
Angellee Vazquez
R.H. Jaime
Dawn Gallo
Shanequia Bellamy
ANDREA JAIMAN
moira anderson
Patrick Surillo
kacey anderson
Karina Suriel
Mark hansen
allanj anderson
katie anderson
Augostus Hansel
krystinf anderson
Edward Zielinski
Rochelle Seales
JOANNE SEACOTT
Toni Santee
Dennis Gardner
Edmond Cody
Ingrid Gardner
MELINDA FALCONER
Kimberly Romero
Rodrigo castro
Shawn Ryan
LORINE ROMERO
tatyana korogoda
JOHN ERRICO
Cruz Erominia
YADIRA CABRERA
Sarah Reiner
john castro
Patricia-ann Scott
Marjorie Rotz
Mercado Reinaldo
Burgess Dawn
tammy mcnaughton
Richardson Dawn
Michael Raimer

NEW YORKERS FOR BEVERAGE CHOICES

Mayor Bloomberg is proposing to ban sales of sugar-sweetened beverages over 16 ounces in New York City.

While New Yorkers would be limited to 16-ounce beverages, they would still be able to indulge in other high calorie items. Fountain and bottled beverages over 16 ounces could no longer be sold in restaurants, movie theaters, sports venues, coffee shops, food trucks or street carts. This restriction will cover everything from soft drinks to juice drinks to sports drinks and even some coffee drinks and teas!

According to the Mayor, New Yorkers need help deciding what size beverage is appropriate. We disagree. We are New Yorkers for Beverage Choices—a coalition of citizens, businesses and community organizations who believe that consumers have the right to purchase beverages in whatever size they choose. We urge the Board of Health to reject this proposed measure. We can make our own choices.

Edward Perez
Kathleen Pierce
EDWIN PEREZ
Douglas Mare
Patricia Clinton
Michelle Lemke
Phaja Clinton
CHARLES NORRIS
Sarah Dean
Tracy Seeba
George Norris
kathleen GANNON
Michael C
Gina Iudica
MICHELLE C
Max Teller
Gilliam Michele
Angeline Wasielewski
Andrew Warner
Mason Michele
Yuri Batista
Lisa Valentin
Dane Bath
Denise Thompson
Ellis Marcelle
Cynthia Tacti
Hendricson Marcella
David Blachura
Shannel Alexis
helen dunlap
Clementine Alexant
Bonita VanDresar
Karen Martinez
Robert VanDresar
Kevin Reed
Allen Leah
Jill Feder
Chris Leagune
Bill Connors
JAMEL WELLS
Nancy Walters
JOANNA WRIGHT
Janette Wells
Sonia Jones
Adam Feder
Tameeka Jones
Darlene Bowman
Cindy Rodriguez
Paul Folsom
CRISTOBAL RODRIGUEZ
Rosa Garippa
Jackie Edwards
Taylor Brown
JAMES EDWARDS
Lydia Bellafiore
Regina Stewart
Crystal Ramos
Javier Ramos
Barbara Kilmer
Bauester Danny
Dorothy Chavez
william gresart
Garren Danny
Terry Wells
Maria Pena
Maria Pena
michael kitt
Patricia Tignetti
Felder Chris
Fiore Chris
JoAnna Bosford
Mary Rambach
Nunez NereidA
donna sperbeck
Reyes Nereida
allyson peets
Merritt Bryan
Reid Bryan
Marsha Bennett
Simon mendes
Susan Hatch
adam murphy
Travis Mendes
john celauro
Cuno Balfoort
Barbara Nylan
Ryan Balfe
Carlos Maine
kevin kriz
Juli Truesdell
Jones Maine
jeremy bullers
MARTIN ADORNO
Brendan Knauf
Martin Adorno
Atef Younes
Joseph Pasquarosa
Donald S. Younes
Laura Greco
Cathy Montoya
Kayla Lajisas
James May
David Lajes Jr.
MICHAEL WALSH
Lonnie Leonard
MICHAEL WALSH
Kim Boschert
Ryan MacFarlane
Brown John
deniz sak
Cabrera John
Alyssia Thompson
Debbie O'Connell
Andrea Thompson
Kristy Renda
melanie swanson
Elvis Hernandez
Enid Hernandez
April Douglas
Jessia Sims
Carrie Morris
LOMIER SIMS
Ann-Marie Booth
Juan Gonzales
Sheila Andrews
stephen radziwon
Lina Gonzales
Harvey Ryan
RICHARD BALESTRIERE
Leslie Schofield
James Ryan
Virginia Lutz
Jennifer Fernandez
donna ray
Jennifer Fernandez

NEW YORKERS FOR BEVERAGE CHOICES

Mayor Bloomberg is proposing to ban sales of sugar-sweetened beverages over 16 ounces in New York City.

While New Yorkers would be limited to 16-ounce beverages, they would still be able to indulge in other high calorie items. Fountain and bottled beverages over 16 ounces could no longer be sold in restaurants, movie theaters, sports venues, coffee shops, food trucks or street carts. This restriction will cover everything from soft drinks to juice drinks to sports drinks and even some coffee drinks and teas!

According to the Mayor, New Yorkers need help deciding what size beverage is appropriate. We disagree. We are New Yorkers for Beverage Choices—a coalition of citizens, businesses and community organizations who believe that consumers have the right to purchase beverages in whatever size they choose. We urge the Board of Health to reject this proposed measure. We can make our own choices.

Malissa Rivera
dennis ray
Mannuel Rivera
Christine Maloy
Dan Jackson
Maria Diaz
heidi tartaglia
Mariely Diaz
joseph popandrea
Dawn Pelkey-Fuller
Jason Pooulk
Shavanda Johnson
Christa DeFries
Chelsea Correa
Christian Correa
frank conte
Elliott A.R. Ortiz
Craig Fuller
Theresa Peleti
Elsa Ortiz
Mary Pelkey
Rosario Carlos
Kay Ingle
Rosas Carlos
Dawn Ryan
Venus Moore
Karen Murray-Fuller
veronica moore
Matthew Murray-Fuller
Tori Blakeman
KathY Pede
Natasha Blakely
Gresto Marve
Christine Johnt
Hunte maruiz
TERESA JABCUGA
julie kennedy
JACQUELINE ANGLON
Deborah Spiegel
Susan Anglitarri
Christian Rzucidlo
Cami Long
Christine Long
joan formichella
Karl Wint

AnnaMarie Crivera
CARRIE WINSTON
Joan Courchesne
Michele Kaplan
tom airey
Gary Zambardino
ROSE KAPLAN
Ortiz Valerie
anthony smith
Scott Valerie
mohammad mukhtar
nina mukhtar
TERRY J
THEODORE J
William Falcone
Anny Rodriguez
marcello lombardi
SUZANNE FALLON
James Eisinser
Oilando Rapaso
MONIQUE LOMBARDI
MonicaD. Morgan
Doward Daryl
Ortiz Nidia
JACQUES MUGNIER
joe ciraolo
Jose Burgos
RobertT. VanDewaterSr.
CoryAnn Mercado
Jean WAldrip
PATRICIA BARKER
Daihana Rodriguez
Kathleen Borowski
Madeline Svitak
Jasmine Edwards
Aisha Ramos
ronald horbach
Tavia Robinson
Anthony Dannucci
ELLEN WARREN
marq pena
Karen Smith
KATHY CHRIS
TOMMY WARREN
Abdul Neolcct

Virginia Hassel
Shastaria Bryan
Jesse Mende
Marie Casasnovas
ASIA BALDWIN
RoseAnne Baglio
Fritz Maier
Noelle Leatherbarrow
ray mo
Jorge Adorn
LOU YOSKOWITZ
Virgen Negron
Rodney Pack
Milton R Laiwez
VIRGINIA WALSH
Glenda Poe
Heriberto Montalvo
Ciglar John
Ashley Thompson
KyleeAnna Montalvo
Erlin Hernandez
Julie Benabe
ASHLEY SIMPSON-SUAREZ
lynnruth mansueto
Jon McCarthy
Marian Gonzales
tom solan
Kelly Ryan
paul holliday
Jose Fernandez
Tami Taylor
Margarita Rivera
THOMAS ROMMENEY
Martha Diaz
Sid Pook
diane Fisher
Irene Marty
Every Correa
evelyn ortiz
Ene Kelly
Kevin Terry
Serra Carlos
Mary Mooney
Mike McShane
Eileen Flynn

NEW YORKERS FOR BEVERAGE CHOICES

Mayor Bloomberg is proposing to ban sales of sugar-sweetened beverages over 16 ounces in New York City.

While New Yorkers would be limited to 16-ounce beverages, they would still be able to indulge in other high calorie items. Fountain and bottled beverages over 16 ounces could no longer be sold in restaurants, movie theaters, sports venues, coffee shops, food trucks or street carts. This restriction will cover everything from soft drinks to juice drinks to sports drinks and even some coffee drinks and teas!

According to the Mayor, New Yorkers need help deciding what size beverage is appropriate. We disagree. We are New Yorkers for Beverage Choices—a coalition of citizens, businesses and community organizations who believe that consumers have the right to purchase beverages in whatever size they choose. We urge the Board of Health to reject this proposed measure. We can make our own choices.

Hernandez Blake
Derrick Martz
JANAE BAILEY
Dianna Featherly
Davila Angie
Eric Turner
ESTELLE LONG
Tina Winstead
Steven Malvey
Bridget Wersan
Teming Kao
Eric Valera
laura morales
Cathy Kearney
VICKY J
Patrice Thomas
Olga Ivelisse
Kadom Kain
josh dipillo
Laurie Walbridge
Euelia Valenia
Derek Walbridge
Rita Islas
JoAnne Smith
Bernard Hill
Dustin Walbridge
Amy Gordon
Drew Walbridge
Stone Samell
Mercedes Flores
James Carroll
Avtuvo Rodriguez
anissa guadagno
Brian Hendrickson
Daniel Eichanhofer
Alexandra Rangel
Oscar Idrovo
Brett Moreland
Sims Darrell
Cyndi Wilczewski
Yolanda Nieves
Andrea Jones
Naquai Burguess
Bradley TRUE
Velez Mercedes
Timothy Dehardt
Malcolm Barley
Michael Mango
Tammy Call
Jennifer Dehardt
Regan Albert
Zhang Zie
Laura Quintana
Frank McBrien
Rosemarie Lator
Donnlay Merez
James Kenworthy
Gregory Sokolovsky
Alexis Barnhill
Louis Teta
CONSTANCE MANDINA
Catherine mAGUIRE
Guiseppane Alan
Cathy Rodriguez
Val Perez
cheyenne gross
Rafael Cinton
Falyn Stewart
Maribel Nicole
Henry Strada
Eric Burges
Marisa Weisberger
David Marvin
Delacruz Jonathan
Michael DiNardo
Stella Torres
Jason Behar
Raymond Padilla
JESUS HIPOLITO
Stephen Tavano
Marisol Salva
Danny Zhou
HOWARD FLINKER
Maria Rizzi
richard morales
EDWARD DOBERMAN
Juan Diaz
Felder Quami
kAREN DENIKE
lisa kalnitz
Michael Crump
Jonathan Zuckerman
Carmen Pabon
Renee Russo
Christian Casado
Naomi Morillo
Gabrielle Komarnitsky
Diana Wiseman
Vanessa Bottiglieri
Ann Mazzotta
Terry Cornett
Bob Perkins
Vincent Arizmendi
michael persutti
Rivera Lorraine
Sheldon X
Justine O'Brien
NETTIE KEVESON
Patrick Kane
IRIS VAZQUEZ
Robert Levy
Betty Ryniec
Donala Jageg
Gabby Sunbul
anthony slesinski
Michael Minutello
shawn Hanna
Marie Scrill
Christopher Scholl
Laurie Ucasz
Juanita Garcia Jr
Tasha Romero
John Mocera
Erik Erikson
Joyce cody
steven troise
Dayton Reid
Tom Hewitt
Deisstyn Davit
Evelyn Perez
jonathan bojsa
Alvaro Vergara
Sariah Clemons
Machado Norman
Jeri Miller

NEW YORKERS FOR BEVERAGE CHOICES

Mayor Bloomberg is proposing to ban sales of sugar-sweetened beverages over 16 ounces in New York City.

While New Yorkers would be limited to 16-ounce beverages, they would still be able to indulge in other high calorie items. Fountain and bottled beverages over 16 ounces could no longer be sold in restaurants, movie theaters, sports venues, coffee shops, food trucks or street carts. This restriction will cover everything from soft drinks to juice drinks to sports drinks and even some coffee drinks and teas!

According to the Mayor, New Yorkers need help deciding what size beverage is appropriate. We disagree. We are New Yorkers for Beverage Choices—a coalition of citizens, businesses and community organizations who believe that consumers have the right to purchase beverages in whatever size they choose. We urge the Board of Health to reject this proposed measure. We can make our own choices.

paul wishman
Roberto C
NANCY MICHAELIS
marvin goodman
michael west
Paul Baston
Methin Marcano
Tralee Maggio
John McKeon
Christopher alexander
Laura Hassett
bernard hansman
Arlene Lazare
MaryAnn Gerstle
Olivia Welch
Jeanne Flynn
Tiffany Jones
christopher hanley
Diane Kowalak
Fatima Edwards
Surendra Ramotar
William Davidson
Colby Danty
David Andersen
Luis Pena
Jason Deresky
Greene Chris
gina bozzi
Nerei Neru
Dorothy Duemig
muhammad sharif
crystal bryan
Virginia Mendez
David lee
julia deleon
Robert Ball
Chester A. Maiorano
HELEN FARRELL
diane chirico
Elizabet Adorno
TIFFANY YOUNG
Robert Hubbell
Gilead Lakeshia
David Koransky
Evan walsh
RICHARD MADISON
Corianne Murphy
Treglia John
John Thomson
Danielle Connelly
Edeleyne Hernandez
Maria Barklie
Achante Sims
Christian Ciesiulka
juan santos
Fbenedicto Gonzales
christine truncale
Charles Ryan
Jerlaine Harris
Jason fernandez
Luis Rivera
Helen Langone
Margarita Diaz
Natascia Diaz
Patricia Pope
AnneMarie Caparros
Felix VasquezJr.
Natalie Correlio
Demetra Papadopoulos
Edwin Ortiz
Sarah Weisheit
Pizarro Carlos
Sonya Moyer
Tanya Moore
sol nahm
DONNA BLANC
Selvia Tejeda
Lezcano Marvin
joseph tonaus
Ortiz Anibal
Luis Longat
Robert Angona
Cindy Winton
Rose Wilson
STACIE KAPLAN-MAGNUS
Gloria DellaMonica
Yohanna Valerio
mike jimenez
Kathi Mizrahi
STEVEN J
brandie sim
Gary Santos
Margaret Vadala
Latosha Gaddle
Enyse Rodriguez
Marion Drobitsky
Charles Edmondson
Donna Davis
Hector Ramos
Tony Phillippe
KIMBERLY PETERS
Diaz Daniel
Sade pegram
val ceccarini
MATT CHISARI
gennaro castiglia
Marlinez Neida
Karyn Klimowicz
Gary Webster
Kevin Browning
Robert Schaffrath
Dempsey Melissa
Brian Legg
John Bake
Silva Maerella
Mary Banach
charlie pfeil
Marie Adams
DOMONIQUE YELVERTON
irene northrop
Aisha Laboy
Angela Carlucci
Kristy Walker
Eileen Hirsch
Blum Joe
erin goldsborough
VERONICA THOMPSON
christian rakshys
robin selk
Laura Hernandez
Daphne Simmons
David Kingsley
Fernando Gomez
rita Gliszczynski
KIMBERLY RUSSELL

NEW YORKERS FOR BEVERAGE CHOICES

Mayor Bloomberg is proposing to ban sales of sugar-sweetened beverages over 16 ounces in New York City.

While New Yorkers would be limited to 16-ounce beverages, they would still be able to indulge in other high calorie items. Fountain and bottled beverages over 16 ounces could no longer be sold in restaurants, movie theaters, sports venues, coffee shops, food trucks or street carts. This restriction will cover everything from soft drinks to juice drinks to sports drinks and even some coffee drinks and teas!

According to the Mayor, New Yorkers need help deciding what size beverage is appropriate. We disagree. We are New Yorkers for Beverage Choices—a coalition of citizens, businesses and community organizations who believe that consumers have the right to purchase beverages in whatever size they choose. We urge the Board of Health to reject this proposed measure. We can make our own choices.

Jaclyn Klafter
Christopher Lugo
Chris Ferguson
Nashalie Rivera
Barbara Arber
debora lorentsen
Willie Diaz
julie stebbins
Daniel Polanco
Margaret Zanone
Jose Cordoza
Luz Ortiz
Donald Kennedy
Rosanne Gabriel
Jeffrey Cardona
Corinne Montemorano
Janice Fischetti
Judy Eggleston
Trilby Black
Sharon Tocco
Carol Martinez
PAtricia Kircheim
Medina Angel
jennifer mantione
Maria Loes
Marley Pagan
KEN ILGNER
Pat Tompkins
MARIA CASTILLO
ROBIN MOSKOWITZ
Wanda Betts
Timothy cornell
Shanegwe Bradley
Joe McCormack
Steven Kubala
Lenore Mincher
Singleton Arthur
doris petruccelli
Robert Lucas
Nishal X
Diane Marra
clifford redden
Stacy Kim
Amanda Vega
charlene gechell

Darlene McGovern
Gilmartin James
Christian Szola
Kristi Gohs
heather sulkers
Jeremy Harper
Cindy Suchecki
Hector Semano
MaryAnn Telesca
Shawn Gatlin
Rodriquez Rosa
Robert Lindberg
Benita Esquilin
Amy Dvorak
Anthony "Rexach Jr."
edgardo butler
JUDITH DEBAISE
kenneth brown
t s
Tempestt Perkins
Vanessa Tufto
Michael Cohen
Diana Pagan
Eva Nunez
Melissa Hamilton
Juan C.
Gyman Mike
gerald kaluza
Jennifer Schaefer
Theodore Beakles
Haywood Maria
Sandra Garrett
Kelly Trainor
JOhnson Alicia
Jerome Petrie
Latanya Anderson
Kathy Martin
Jeremy Lee
Ronald White
Jason Lathrop
Jon Sicurella
Joya Jones
Guillermo torres
Mindy Schlereth
daniela redden

Lakeya Holmes
Charles Smith
Donna Dinolfo
Amy Tomaszewski
Denise Grace
Robert Tomaszewski
Tony Sanchez
Ellen Harding
William Flynn
Tucker Robert
Stephen Bindus
ROSEANN KRAUSE
Grant Dolgin
GEORDY QUERO
Doreen Bindus
Michele Zirpoli
Sawyne Cruz
Betty Pacheco
chris lorelli
Marie Schaefer
Michael Casora
Phoebe Morris
Carol Dowd
Darlene Gasper
Ben Bower
Kevin C. McCaffrey
Irene Gernon
James Gauthier
Shaquel Arnold
jonnelle louis
Paula Cipollone
Roushan X
Antonette Cipollone
Khan Khadeejah
Virginia Bibbo
Yahaira Vega
Frank Cipollone
Lisa Miano
Sontana Jalyn
Stuart Sussman
Jonathan Smoller
Eric Haque
Patricia Gill-Fisher
LAURIE SEARS
Manish Bahl

NEW YORKERS FOR BEVERAGE CHOICES

Mayor Bloomberg is proposing to ban sales of sugar-sweetened beverages over 16 ounces in New York City.

While New Yorkers would be limited to 16-ounce beverages, they would still be able to indulge in other high calorie items. Fountain and bottled beverages over 16 ounces could no longer be sold in restaurants, movie theaters, sports venues, coffee shops, food trucks or street carts. This restriction will cover everything from soft drinks to juice drinks to sports drinks and even some coffee drinks and teas!

According to the Mayor, New Yorkers need help deciding what size beverage is appropriate. We disagree. We are New Yorkers for Beverage Choices—a coalition of citizens, businesses and community organizations who believe that consumers have the right to purchase beverages in whatever size they choose. We urge the Board of Health to reject this proposed measure. We can make our own choices.

larry prehn
Tamika Garner
Chantel Romero
janette dangelo
tee nunz
Joshua Escalera
Jessica Remache
Edward Britton
Thomas Henry
Robin Dayton
Teresa Walker
dana Perez
Vivian Coar
tineka burns
Theresa Nova
Kathy Horner
Marianne Whidden
KRISTEN C
Cruz Michelle
melissa doud
Eric Batiz
Joe Agostino
AMERICO MARCONI
mark mansour
Carlos Alfonso
Stuart Abbott
Jessica Ostrow
Debbie DellaVecchia
Miranda Lebron
James Duff
Leslie Wentz
Heath Miller
Eileen Lanza
Ronald Jones
Mack Robert
Martin Conroy
Maria Domenich
Keith Andoos
Deimery Quezada
MaryJane Poleto
roberto cruz
Keith coddington
Beleric Pachero
Judith Bauer
Rebecca Sobotkin

Elizabeth Cassarino
Leath Taylor
Kenya Morris
James OConnor
Kevin Bowman
KATHERINE MCCALLUM
Tina Ellis
DAWN MINICHELLO
Bertha Arnold
Robert McCabe
Michell Louis-Kennedy
Robin X
gloria berrin
nan pretty
Bisma Kham
Stephanie Vega
Jennifer Farrell
Asif Jameer
Phyllis DiCola
Kevin Sutorius
ERIC GURBUZ
Holly Ryan
Rochelle Harden
MARY SECKIN
Joyce Franco
Tawana garrett
deb adorno
Lyle Ron
shawn mckinney
Benjamin Shine
Ernesto escobar
Ivy Wolosky
Victor Rena
Mariann de Iturrondo
Eobert Andriano
Cha Perez
Johanna Kindvall
rudy hill
Jose Cobain
VALERIE VOELSING
Oleg Novofastovsky
Theresa Lanfranco
JONATHAN C
Claudia Michue
Janice Matthews

Joseph Santospirito
Steve Battenberg
Lisa Marrazzo
Walden Marcus
Avilio Alonso
Priyangi Algama
NANCY GREGORY
Denise Archwood
Durane Lebron
Kayla Gibbs
Stephanie Wesley
Arlene Enz
jeff papasidero
Rhodesia Jones
Luis Torres
Leslie Perski
Carin Hogans
PETER CHARITY
MARY P. MOSS
PATRICIA CHARITY
Heather Carrieri
Detra Bradley
Mary Stokes
Joanne Mccoy
Marjorie Schallmo
Denise Aru
Kristina Toledo
LOURDES LUCCIONI
Naomy X
Amanda Claudio
Chris Vaber
Haree Kim
Roman Velasquez
Shannon Ramsaywak
Collette James
Billy Conolo
Doug T
Terrie Simmons
john Panarese
naguan harrell
Coneshan Ana Senclesia
Robert Gaynor
Lisa Greenfield
Michelle Gavin
Monton Rosa

NEW YORKERS FOR BEVERAGE CHOICES

Mayor Bloomberg is proposing to ban sales of sugar-sweetened beverages over 16 ounces in New York City.

While New Yorkers would be limited to 16-ounce beverages, they would still be able to indulge in other high calorie items. Fountain and bottled beverages over 16 ounces could no longer be sold in restaurants, movie theaters, sports venues, coffee shops, food trucks or street carts. This restriction will cover everything from soft drinks to juice drinks to sports drinks and even some coffee drinks and teas!

According to the Mayor, New Yorkers need help deciding what size beverage is appropriate. We disagree. We are New Yorkers for Beverage Choices—a coalition of citizens, businesses and community organizations who believe that consumers have the right to purchase beverages in whatever size they choose. We urge the Board of Health to reject this proposed measure. We can make our own choices.

Susan Fong
ELIZABETH PEARSALL
Rosarto Estela
Usiel Reyes
joseph csaszar
Laura Trusler
Rogers Deborah
MEG PERLMAN
Ned Nichols
Glenn Fajfer
Giovanni Coiaids
Angelina Nunez
Linda Morley
rebecca martinez
Burke C.
doreen pecoraro
Johnson Milagros
Patricia Stokes
WALTER BEARDSHALL
Bloomberge Maria
Joseph Manuse
marcial colex
Speller Alisa
barbara mollica
Moses Deinnocentiis
Christine Valestrand
Eunice Lee
Mary White
Sharon Masciocco
kathleen mcdonald
Jamica Jones
Enrique Torres
John Markfelder
Marina O'Neil
Marion Holsgrove
Brittaney Williams
Belinda Smith
susan Van
Chris Graffel
Santa Sanchez
Jaime Bartlett
Andrew Lum
Shikema Fogle
Darin Sallows
carol parkhurst

Brooke Fleming
Diane Fachin
Zachary Sherman
ANGELA RIVERS
Charles Dixon
Marlene DeFilippo
Victor Q
Christine Caiati
susan oakley
Peter Crosta
jonathan wyatt
Martin Pablo Costa
Mike Maloney
Angelina Caruso
Jeffrey Morgan
joe anello
gloria napora
sexa bosque
GEORGE TASHER
Leticia Mazda
kevin gilmore
Adrian Arias
mark pascazi
Debra Lorenzen
Steven X
Marion Livermore
CYNTHIA KERNS
Travis Jorgensen
Luois Vazquez
Kristian Jorgensen
Diaz Jacqueline
Bernice Bienenfeld
Randon Sulma
jean nutley
Debra Sparks
Mike Handy
michelle shank
David Scott
Robert Poplees
Amber Garcia
ANNETTE ROMANO
George Kunkel
john macdonald
Davis Erica
Ivette Reid

Robert Church
david walsh
Angelica Davis
Helana Perez
Tia Chimiak
Mr. Clem
jennifer cassel
Linus Norbert
john gravius
Michael Parker
AUREA BYRON-NADAL
Rochelle Parker
Eiharana Michael
E WHITTY
Selwyn Baskerville
Blanca Maradiaga
Denise Benedetto
ALEXANDRIA BONA
Tristan Alexander
robert shank
Marlissa Hoban
Edward Lawson
Lisa Dwyer
David Zubin
Casey Colwell
Paul ScribnerJr
Daniella Lauth
shameshia webb
John LoFaro
Opinio Rozon
Angel Johnson
Don Salotti
Todd Guthy
Eric Miceli
Louis Fletcher
MARTIN RIVLIN
patrick prophile
Karen Young
Frank Djonoki
Briana Sebring
david qidena
Greg Piske
Brooks Crudup
Jennifer Wierzba
Julio Pabon

NEW YORKERS FOR BEVERAGE CHOICES

Mayor Bloomberg is proposing to ban sales of sugar-sweetened beverages over 16 ounces in New York City.

While New Yorkers would be limited to 16-ounce beverages, they would still be able to indulge in other high calorie items. Fountain and bottled beverages over 16 ounces could no longer be sold in restaurants, movie theaters, sports venues, coffee shops, food trucks or street carts. This restriction will cover everything from soft drinks to juice drinks to sports drinks and even some coffee drinks and teas!

According to the Mayor, New Yorkers need help deciding what size beverage is appropriate. We disagree. We are New Yorkers for Beverage Choices—a coalition of citizens, businesses and community organizations who believe that consumers have the right to purchase beverages in whatever size they choose. We urge the Board of Health to reject this proposed measure. We can make our own choices.

Domonique Carwell
Jahna Berry
Calvin Morgan
Joan Mills
John thompson
Christina Boston
Donald Meade
FRANK MAZZARESE
George Carroll
Sanchez Arismendi
Williams Loretta
keith jones
Sonia X
Steven Raneri
Timothy Mulvihill
REGINA KESSLER
Joshua Vazquez
A Deangelis
crystal Jada
Daniel Doherty
Joe Summers
jenn manz
Stephen Melnick
Lindsey Hankes
Alexandria Scott
Kimberly Gonzalez
Cathy Gonzalez
Adriena Garcia
Shawn Romeo
Luis Gonzalez
Teresa Reardon
A Erickson
LUZ VELEZ
Christopher Reid
LOISANN TAYLOR
Abby Davis
Harold Sharland
G. Perez
Lenise Smith
Johany Clemente
Pegan Norma
Adina Bernstein
SHEILA C
Robert Albin
Battogio Michael

Bob Hill
Rose DeCicco
Alberto Bassat
Fred Sequeira
McKen Marc
Janet Sharkey
Keith Alexander
Harrison Richardson
daniel doherty
andrew saluk
Phillip Laycock
Rivera Ivana
Sharon Haneman
Donna Stein
GLEN SERRANO
MILTON GUTMAN
charles bodendorf
Nicole Merolla
pauline johnson
Amy Kornberger
Ronni Baron
Sergia Rosario
EARLETTE MANETTA
Stacy Fowler
Pabin Alba
SAMATHA NIEVES
Laura Lemak
Shashima Burke
Laura Alegre
gina ricci
Luis Mercedes
JOHN PIERPONT
Stefan Barnes
eric quinones
Louis Libretti
Jenn Piskadlo
Jose Cruz
Hipolito Pagan
CarolAnn Guida
Ellen Jones
Estela Castillo
INGA WEIL
maria gerbasi
TINA Rowe
Feliz Jon Anthony

William Torres
maurizio gerbasi
Eileen Tegeder
Kyle Hines
Ray Penny
Ann Mcnamara
BOB NEUBERT
Austin Christopher
Shaeem Newsume
wil martin
AMELIA ROUBA
Eddie Buddin
Alda Mendez
nancy futerko
Susan Renners
Asia Banks
taila maldonado
John Festger
JOHN FUTERKO
Anthony Agront
ABRAHAM YURKOFSKY
Donna McLoud
Susan Landau
Patricia Germano
TERRENCE WARD
Robert Balla
Rene Osorio
Shauniece Johnson
Greg young
Cordona Tiffany
Jean Pastorello
Rafredeny Hernendez
Sally Sinisgalli
Gina Glorioso
Obdulio Gonzalez
Vivien Blafford
sandra trimm
Kristina S
geneth tarallo
Madeline Ferrer
Paul Stepniewski
Jose Rivera
Lorraine Wilson
Hamlyn Diaz
Danielle Potter

NEW YORKERS FOR BEVERAGE CHOICES

Mayor Bloomberg is proposing to ban sales of sugar-sweetened beverages over 16 ounces in New York City.

While New Yorkers would be limited to 16-ounce beverages, they would still be able to indulge in other high calorie items. Fountain and bottled beverages over 16 ounces could no longer be sold in restaurants, movie theaters, sports venues, coffee shops, food trucks or street carts. This restriction will cover everything from soft drinks to juice drinks to sports drinks and even some coffee drinks and teas!

According to the Mayor, New Yorkers need help deciding what size beverage is appropriate. We disagree. We are New Yorkers for Beverage Choices—a coalition of citizens, businesses and community organizations who believe that consumers have the right to purchase beverages in whatever size they choose. We urge the Board of Health to reject this proposed measure. We can make our own choices.

Anthony Mannarino
Irene Stamation
Riley Cory
Yunis Ortiz Perez
luis Marrero-Mercado
SUSAN PISTORIUS
Rivera Carmen
Anthony Moore
Marc Johnson
k kaylor
Kirk Bloomfield
Kevin Massa
Patricia Gregoire
Debra Siler
Santiago Anthony
Rose Marie Lopez
julie giolando
Pamela Wong
carol rodriguez
Tapra Katherina
Janet Clark
Santiago Vanessa
John BrendlingerJr
JUAN J
EARLENED CASE
Garcia Steven
Denise McGrady
kathleen nerney
Rodriguez Gwen
Scott Sauter
steve mammano
MILT YAGEL
Dautaj Gani
HEIDI YAGEL
Mary Smith
Stephanie Wilson
Beverley Gooding
O'Caine Salisbury
Jeffrey Abbott
CHUAN-WEI KING
Nitza Fleming
Jay Rivers
JOSEPH MIOSI
Tricia Karr
KEVIN DIXON

Tasia Putnam
Holly Irish
ANNIE CROSBY
Kristine Clark
andrew pardee
Pery Pablo
Norm Mason
Brooks Cartnet
Natalie Paisley
Patricia Morgan
Mary Tichensky
Camille Bose
welfredo maysonet
Brian Eaton
Matthew Jackson
Glennys Arias
John Sacco
Jack V. LoRe
Susan X
Roger Sikora
Rae Keohane
Cheryl Beckett
Natalie Vazquez
cher reed
Kenneth Weisman
Gary Jacome
CAROLYN SULLIVAN
nick pristina
steven pristina
Halil Hancer
Enku Scott
bill himes
Antonio Garcia
VIOLETA BUCHANAN
Janine Strandvold
Joseph Romano
Dale McKenna
Jones Eric
Kevin Reid
Fatima Cristina
marie lazzaro
Ayeesha Davis
Della Rodriguez
Iris Perez
Tishia Clayton

Ann Basile
LEONID NOR
James Gehm
Andrew DeMartino
Paul Byrne
Johnson Michael
Peter Mackins
margaret tate
Ahmed Bash
Kwana Mapp
Adele Bolitho
Daniel Lampen
Gomez Alexa
Luiz Ortega
Theresa Esposito
Reinaldo Lawson
anna chase
Agnes Toro
Eileen Sweeney
Jennifer Pelno
GWEN HILONOWITZ
QUINN SMITH
Donna Guida
James Guida
Anna Gonzalez
Bob Wilson
Hammad Saleem
Arthur Tiltus
JOHN FITZGERALD
Myrna Solstein
Alberto Rivera
Dillon Wilson
Gina Disanto
Terri Strull
B. Puetiot
Joel Cunningham
Catherine Cristadoro
ASIA P
Scott McNess
Mary Fahey
Nikki Carter
Kerry Morels
John Abbatangelo
Marianne Walsh
Xena Borden

NEW YORKERS FOR BEVERAGE CHOICES

Mayor Bloomberg is proposing to ban sales of sugar-sweetened beverages over 16 ounces in New York City.

While New Yorkers would be limited to 16-ounce beverages, they would still be able to indulge in other high calorie items. Fountain and bottled beverages over 16 ounces could no longer be sold in restaurants, movie theaters, sports venues, coffee shops, food trucks or street carts. This restriction will cover everything from soft drinks to juice drinks to sports drinks and even some coffee drinks and teas!

According to the Mayor, New Yorkers need help deciding what size beverage is appropriate. We disagree. We are New Yorkers for Beverage Choices—a coalition of citizens, businesses and community organizations who believe that consumers have the right to purchase beverages in whatever size they choose. We urge the Board of Health to reject this proposed measure. We can make our own choices.

DENISE MAY
Erica Entler
Bill Hopkins
Krisy Areche
Ashlly lopez
vincenza guglielmo
Veronica X
George DeVito
Kimberly Kennedy
Susan Campbell
Ana Vasquez
C Kirkpatrick
Paula Meduri
Angie Jackson
Ali Sugat
maryjo dennee
Karla Hamilton
mark dennee
talio scott
jean maillaro
phillip maillaro
Dalibel Garcia
katy roman
sabrina maillaro
Linda Peters
FEDERICO ENRIQUEZ
james riley
Bradley Regina
Dolores Konrad
Greg Davis
Jose Perez
Jackie McCormick
gale reinertsen
phil clarke Jr.
adam ozer
Taylor Noah
Jeff Dole
MARYANN BUTRICO
Leo Walker
Osman Mian
Tamie Matthews
Devlyn Barten
Jeff Matthews
Abdullah Mansoor
Russell Gaiser

Alfredo Aleguin
Kyisha Watt
Stefanie Goydich
Amy O'Brien
CYNTHIA JOHNSON
David Tonetti
William Bambino
Sheldon Hill
Steven Gersten
Tanya Smith
Alexander Melton
william nello
E. Gonzalez
Delsa Saladin
ana lemo
doug smith
Timothy Fingleton
Carlos Rivera
Matthew Lopes
John Dorval
GIOVANNI DIMARCO
Marino Pristy
stefani cottrill
Louis Fazio
Anndrina Craz
PETER P
Ronald Gil
Marsha Schwartz
Ricky Carroll
Nelmie Moralez
Mark Kurtz
Leanne Dolgos
Santa Bonille
katie tracy
Ralph Matthews
beverly blair
Maria Arache
margaret wynkoop
Elena Lopez
eric wyatt
Carol Glasser
Kimberly Stephenson
Claudia Kelly
Manuel Vasquez
Gene thorn

Kacinus Jackson
VICTOR GUARRIELLO
Raul Suarez
jan brulhardt
Jonathan Steinberg
Seneta Hall
Janet Schuman
cheryl fleming
Vincent Lambroia
James Garcia
joann rymas
Debra Rolle
Paula Intzeyiannis
Ruby Emma
Steven Reed
Christine Kiourtsis
Dimitrios Tsourapis
Porcia Davis
manuel perez
George Kiourtsis
Dennis Intzeyiannis
Jamie Clark
Jeanette Nigro
Tommy Intzeyiannis
Lisa Pearlman
D. Burton
Rodrique Malong
Najwa Bousaid
david allen
Lovemore Akean
levell zarate
george pritchard
Ryan Larkin
James Jakiel
Gwendolyn Washington
Patrick OMalley
Joseph Johnson
James Halligan
Claudette Zinkow
Matt Tobia
Errol Hibbert
Janice Ferraro
JOHN SMALL
Debra Dunham
Juan Gonzalez

NEW YORKERS FOR BEVERAGE CHOICES

Mayor Bloomberg is proposing to ban sales of sugar-sweetened beverages over 16 ounces in New York City.

While New Yorkers would be limited to 16-ounce beverages, they would still be able to indulge in other high calorie items. Fountain and bottled beverages over 16 ounces could no longer be sold in restaurants, movie theaters, sports venues, coffee shops, food trucks or street carts. This restriction will cover everything from soft drinks to juice drinks to sports drinks and even some coffee drinks and teas!

According to the Mayor, New Yorkers need help deciding what size beverage is appropriate. We disagree. We are New Yorkers for Beverage Choices—a coalition of citizens, businesses and community organizations who believe that consumers have the right to purchase beverages in whatever size they choose. We urge the Board of Health to reject this proposed measure. We can make our own choices.

Arthur Ferraro
Donald Zak
ANTHONY SABATO
Norberto Figueroa
Mike Epstein
Eugenio Rivera
john biggs
James DiCappro
Katie Blundell
Armond Pressley
Michael Cappello
jean leonard
HASAN COVINGTON
Barbara Russell
Halid Ouroubou
Jeffrey McMindes
STACEY CARRASCO
JULIA MORALES
Karen Karlik
Patricia Calascibetta
Judith Bolembach
TARA MATONE
diane campbell
Jennifer Eaton
Clara Apodaca
larry strate
L. Lopez
Shaquana Wright
alan franco
McLean Keisha
Margie Farrell
Elizabeth Vargas
jean mccarron
Joseph Schell
Olaf Jablonski
Charles Stor
Andrea Rogers
mary masi
Denise Habib
Rena Scherer
Robert Brownwell
Vitaliy Solovyev
Miguel Garcia
Helen Rogers
Ronald LaValley

David Elliott
John Cregg
Delgado Raymond
Jeff Potter
Marjorie Rook
Clemmer David
Michelle Smith
David Bestinheider
Christopher Gonzlez
bob bonamassa
Rob Sali
karen dehaven
ALICE FLEETWOOD
Ann Carosella
Gary Schantz
Shirlene Rivers
Patrick Marino
Yvette Dixon
ANNE PURDY
JAYNE LANG
Warren Crosby
Andrew Bonamico
C. P.
Ken Cring
yvette ellman
CHANAIA CARTER
Edwin Pierce
Fernando Morfin
Elisamuel Borrero
stephanie artiaco
Krystle Mayonet
Michael Alpern
samantha papaleo
Sharon Arias
Jeffrey Waffle
LILIAN LORA
Tanya X
James Peppers
Ana Villarreal
Clark Kent
Robert Vazquez
Robert Brulhardt
Mary O'Connor
H. Jacobs
Carl Turziano

Kevin Sullivan
Laurie Havens
L. Hampton
Jayquan Scott
RuthM. Ayers
Edward Thompson
Bedelia Garcia
Abuaham Roman
Letta Palmer
jason kennedy
Santamaria Eric
Tamara Westphal
Roy Reid
Geraldine Greto
Catherine Davis
joe valenti
Jacqueline Perez
gene valesio
LUIS CLAVIJO
Thomas Santowski
Joe Nolasco
chong kim
Clifford Byrams
McFinney Michael
frances forestier
Lisa Fallon
Benny Basamara
Michael McCarthy
PETER MANZARI
Jennifer German
Ivette Alevte
Krystal Dogolo
Rebecca Cocks
David Zimmerman
Christine Lawrence
David Rodriguez
Alan Puffer
steve kozak
Mary Edwards
Bevito Ramos
Barb Hanley
Elizabeth DanielsStreun
Celwyn Daniels
Ronald Pena
Evelyn Andrews

NEW YORKERS FOR BEVERAGE CHOICES

Mayor Bloomberg is proposing to ban sales of sugar-sweetened beverages over 16 ounces in New York City.

While New Yorkers would be limited to 16-ounce beverages, they would still be able to indulge in other high calorie items. Fountain and bottled beverages over 16 ounces could no longer be sold in restaurants, movie theaters, sports venues, coffee shops, food trucks or street carts. This restriction will cover everything from soft drinks to juice drinks to sports drinks and even some coffee drinks and teas!

According to the Mayor, New Yorkers need help deciding what size beverage is appropriate. We disagree. We are New Yorkers for Beverage Choices—a coalition of citizens, businesses and community organizations who believe that consumers have the right to purchase beverages in whatever size they choose. We urge the Board of Health to reject this proposed measure. We can make our own choices.

Erin Guthrie
Asim Chowdhury
Bashiya Nelson
Robyn Donnelly
Susanne Wilson
Luradine Brunson
Jenny Mena
John Guthrie
alan walder
Sema Balde
E mahnken
William Cooke
bonnie moore
TAIWO ADERONMU
Robert Yom
Mary Kruck
angela lombardo
Colleen Lagotta
Chris Wallace
margaret mclaughlin
Jones John
Patricia Gifford
Doug Thompson
George Suddath
Martin Kraus
Gilberto Hernandez
Tawanda Simpson
louis messina
margaret robinson
Libeira Gonza
Terrance Ryan
Scott Lalone
Louis Gabriele
Luisa Fernandez
joanne valenti
Maria Rivera
Mark Trenk
Nelson Diaz
Maureen Szilva
Jennifer Ponce
Zuleika Correa
Theresa Conklin
Sheila Romaine
Jasmin Ortiz
kathy dervin
Heather Carley
kathy slevin
Daniel Monzi
Scott Gurkan
Ilir Blaka
Michael Martir
Linda Kettenring
Alberta burdick
George Angelinas
carol orlando
Lisa Loney
Catherine Winfield
Florence Fisher
Harry Papazian
Jenna Kane
Priest Pepone
Rebecca Janicki
Joseph Janicki
IRENE CHU
gloria toro
Marsha Neyla
christine smith
Ana Bueno
Richardo Mendoza
Michael Boehme
Colleen Redding
Ramon Banrey
Karl Redding
ORLANDO MALDONADO
Dan Noaker
Yomar Aguiar
Richards Yvonne
Beverly Bessette
Pieter O'Brien
Lisa Lando
Lennox Ward
John Centurione
Sandra Johnson
Kathleen Centurione
Enor Tillberg
Tania Dorsey
Jamie Iovelli
Ronald Herreld
Julie Stowell
PATRICIA SIRGIOVANNI
Susan KindyaCulley
Naomi Gonzalez
John S
Daniel Manzella
stacy grossman
Alexandra Ferrer
Jonathan Rivera
AlanPaul Katz
arlene markham
Fernando Diaz
MARY VOLOSEVICH
Kahreem Pounder
Karen Flores
RAFFAELA COSENZA
Marisol Osario
Rose Doviak
Claudio Pratts
Lopez Carmen
Jo-Anne Olenik
Wanda Mora
wendi gueorguiev
loistine blue
LORRAINE MASSEY
joe iov
Marisha Blattberg
Oliva Anthony
audrey simons
Rosa Lopez
Adrian Wong
Grant Engells
MaryBeth Matie
Young Kathum
Omar Vann
Marian Engells
JAMES J
Dennis DeFillipo
LORRAINE STEVENS
denise derosa
Richard Herman
WILLIAM H
John Savarese
Anthony Abbatantono
Pete Vassello
Pablo Garaballo
TAMMY RANCHOR

NEW YORKERS FOR BEVERAGE CHOICES

Mayor Bloomberg is proposing to ban sales of sugar-sweetened beverages over 16 ounces in New York City.

While New Yorkers would be limited to 16-ounce beverages, they would still be able to indulge in other high calorie items. Fountain and bottled beverages over 16 ounces could no longer be sold in restaurants, movie theaters, sports venues, coffee shops, food trucks or street carts. This restriction will cover everything from soft drinks to juice drinks to sports drinks and even some coffee drinks and teas!

According to the Mayor, New Yorkers need help deciding what size beverage is appropriate. We disagree. We are New Yorkers for Beverage Choices—a coalition of citizens, businesses and community organizations who believe that consumers have the right to purchase beverages in whatever size they choose. We urge the Board of Health to reject this proposed measure. We can make our own choices.

Lynn Goss
Nick Scarchilli
Hilda Ranchochi
Artur Ronsa
Brown Darkell
Jennifer Lewis
Williams Darius
Carolos Pena
Myles Ambly
Denise Wagner
Cesar Ina Pena
Douglas Leggett
Falcon Christina
Danielle Giglio
Fuma-Keane Christina
Natasha Nevarez
L Garri
Natasha Nevarez
Sarah Giammarise
Mike Giammarise
Carl Bryant
dina elsibay
Cenora Bryant
Robin Wuethrich
Lidia Mendez
Lisaette Mendez
denis giglio
Megan Wysocki
Subadra Bampath
Joel Garfinkel
Mary Bampars
Christine Malamndro
Susan Cox
LeeAnn Maurer
Ian Malalla
Nick Balatsos
MIGUEL AFONTE
Richard Maurer
Michael Afolabi
D Young
Linda Maurer
Daquan Young
Cynthia Vassello
Kevin Maiale
Carlos Lambert

angelo machicote
Erika Lambert
Erik Walton
mark depan
Jamal Walton
Loretta Brabazon
Robert Pecuch
Vernon Johnson
Andrew Zebrun
VITA JOHNSON
Mary Thurman
Mary Morrison
WILSHOME THURMAN
Dale Morrison
Terry Jessmer
Candido Hernandez
Carlos Hernandez
Robert Brown
Jugdeep Singh
virginia babcock
Kalli Singh
demetra nicolaou
robert vella
Sylvia Gonzalez
Taina Gonzalez
Rebecca Gold
RONALD S
ronald kevlir
tina sabia
RUSSEL S
James Young
Augstina Fernandez
laura perretto
Belkis Fernandez
Keenmavery Rivera
Ruth Pompeo
KEILA RIVERA
Jeannette Mayes
Joseph Diaz
Alex Catti
Josephine Diaz
Peter Bannon
Grace Rabbito
Carl Porter
Daiqwan Porter

James O'Brien
Ramon Cortes Jr.
Delvin Bodkin
Marie Wark
Andrew Cortes
Steven Ryan
Brenda Ortiz
Carla Ortiz
kevin meneilly
patrick cullinan
Colon Carlos
robert kozlowski
Corina Carlos
LA MOORE
John Dwyer
SUSAN SHELDON
LaShawn Moore
Michael Burrell
VANDELLA BLANTON
Thomas Brown
Judi Blansky
Chris Mascaro
john georgal
Rosa Mascaro
barb lusiak
Paula Cheney
Connor Annabelle
Sal Scarpulla
Diaz Annabel
Willie QuinnJr
Viceen Lopez
Alicia Rose
Victor Lopez
Chris Wohlfahrt
Karl Brabenec
Linda Wogu
chris clarke
Kegler Karl
David Dowling
SUZANNE POP
Smith Karl
DIANE VALLESE
Kevin Radford
Aida Valles
Amy Radford

NEW YORKERS FOR BEVERAGE CHOICES

Mayor Bloomberg is proposing to ban sales of sugar-sweetened beverages over 16 ounces in New York City.

While New Yorkers would be limited to 16-ounce beverages, they would still be able to indulge in other high calorie items. Fountain and bottled beverages over 16 ounces could no longer be sold in restaurants, movie theaters, sports venues, coffee shops, food trucks or street carts. This restriction will cover everything from soft drinks to juice drinks to sports drinks and even some coffee drinks and teas!

According to the Mayor, New Yorkers need help deciding what size beverage is appropriate. We disagree. We are New Yorkers for Beverage Choices—a coalition of citizens, businesses and community organizations who believe that consumers have the right to purchase beverages in whatever size they choose. We urge the Board of Health to reject this proposed measure. We can make our own choices.

NATHAN J
Maureen Flood
Henry Reichert
NCHEKWUBE J
Scott Sterling
Thomas Reichert
Arthur Sterling
Laura Ezzyk
Lori Pauzer
Jacklin Guzman
Chris Pellegrinelli
Jaime Guzman
Conn Man
rita kiryakos
Yoletle Mamouzette
Eileen Gordon
david rosner
Amy Alacantara
Michele DerMgrdichian
David Alabi
Arianna Zayas
THERESA RYAN
Clara Zayas
aldo smith
Tami Petrus
Anthony larson
Cory Larsen
maureen bovino
Deborah Washpon
eleanor herdina
Leroy Washington
Susan Vriesen
Henery Johnson
Glenn Hubert
theresa rodes
Ilse Johnson
Diana Tolander
Jennifer Holahan
Egan Toland
Cheryl Hoahing
Darnell Hicks
luisa babich
Ruth Schwenkbeck
Dawn Hicks
Harry Smalls
Kerry Errichiello
Harry Smalls
Susan Natalicchio
jessica Gonzalez
reuben febus
Sanatkumar Sooppersaud
Jessica Gonzalez
ILENE SACKS
tom bachek
Josephine Santoro
Bryan Sackina
linda simone
Jaine Figueroa
Suzy Schmoller
Janet Figueroa
Edith Rivera
Dan McCormick
Edna Rivera
fredy rivera
diana pires
Thomas Didominco
joe dicristo
Carl Cook
Kalesha Price
Caity Driscoll
Kendra Price
florence meyer
Crystal Cox
Kenny cONSUEGRA
Vasiliki Tsanis
Crystal Cox
Rudy Owen
Nelson Myrthil
Thamos Oween
Michelle Beecher
Amy Carrasquillo
Jennifer Birbahadur
Brihanna Carrasquillo
Sewnarine Birbahadur
Jacob Morales
Royce Fitzgerald
Bernard Napoli
Jadon Morales
Diane Teepe
Jessica Bonavitn
jerry choinski
Willy Bonaventure
Kelvin Matos
stephanie leonardi
Lashawna Matos
Tim Hanrahan
Tracy Rickett
Hector Aponte
Richard Haight
Hilda Aponte
Jose Lopez
Kevin Kahl
nicholas mitrano
Jose Lopez
Leslie Wright
Gowranie Birbahadur
Linda Wright
Deocoomaree Singh
Eveline Russell
Springer Kelechi
robert Maske
JENNIFER KELAHER
Alma Vargas
Barney Chiarello
Alyssa Vargas
JamesJr Cole
Viola Jackson
Karen Fanning
margaret wyant
Walter Jackson
Alice Strangio
Brenda Martinez
SUSAN STRANDE
Robert Bilodeau
salvatore russo
Judith Hagemeyer
Connie Hagan
Walker Fountain
Andy Schlops
Lizbeth Dinzey
Marie Schloesder
Rose-Ellen Gerry
Maria Garcia
GUERLYNE FELIX
Joshua Sacco

NEW YORKERS FOR BEVERAGE CHOICES

Mayor Bloomberg is proposing to ban sales of sugar-sweetened beverages over 16 ounces in New York City.

While New Yorkers would be limited to 16-ounce beverages, they would still be able to indulge in other high calorie items. Fountain and bottled beverages over 16 ounces could no longer be sold in restaurants, movie theaters, sports venues, coffee shops, food trucks or street carts. This restriction will cover everything from soft drinks to juice drinks to sports drinks and even some coffee drinks and teas!

According to the Mayor, New Yorkers need help deciding what size beverage is appropriate. We disagree. We are New Yorkers for Beverage Choices—a coalition of citizens, businesses and community organizations who believe that consumers have the right to purchase beverages in whatever size they choose. We urge the Board of Health to reject this proposed measure. We can make our own choices.

Maria Garcia
Louiisa Roja
ramona luckert
Louisa Roja
tammy labianco
Evelyn Ryan
Barbara Ellis
Henry Keith
Barbara Ellis
Carter Ready
joe labianco
Mark Read
Steven Bandell
Phyllis LiBretti
Margarita Davila
Welmond Smith
Margarita Davila
Pedroa Perez
Elizabeth Carfioli
Pennie Perez
BERNARD KENNEALLY
Donna Cirolia
Rodney Budnack
Patricia Nelson
Donna Cirolia
Ester Santos
angelo apostolopoulos
Joe Gadron
sharon devlin-schaeffer
Emma Rodriguez
Helen Dansby
ZHORAH EDOO
neil devlin
Gilda Ramos
lori eigen
Elyse Zois
Barrett Daniel
Henry Peguero
Marrisa Castillo
Denise Monnat
Nicole Chisolm
O'Sullivan Neil
Mary Lawter
BRIAN GOORAHOO
Paul Brtame

Ruben Mella
reshma goorahoo
avanish goorahoo
Sehann Baker
Lucille Maffatone
matt agudo
anjali goorahoo
Kraig Adams Adams
JOAN YENO
Daniel Baxter
Aretha Lacelie
Nicola DeMarco
Diny Weiss
Jesse Walker
Maria Joel
Roxanne Bedford
Sonia Thompson
Diana Muller
Phillip Johnson
Juan Hernandez
Bett Simmons
Peter Borza
Elena Gomez
Theodore Eaddy
Gerald Russell
tom mondrala
Sean Kratz
Rilot Ferguson Sr
Nahomi Rivera
Jennifer Kratz
Brenda Olivero
Vivian Diaz
Daniel Shutt
Alex Polanco
ruth redondo
Cathy Cores
teodoro redondo
Luan Ortiz
Rich Cornetta
HILDA CARDOZA
Constance Pohl
RICARDO MONTERO
Kathryn Mauch
KEITH BLACK
CARLOS MARTINEZ

Kim Livermore
Leonard Ellis
Jurenez Angel
Michael Markessinis
Nate Lofton
Nicholas Torres
Sharon Bennett
ADEEL SADDIQUE
Andre Hobbs
Kristen Smith
Peter Peralo
amina gordan
Stephanie Bentley
Cliff Wilson
LaToya Stephenson
Debra Rudd
sandy neustein
Eileen Mason
Dallas Kalmar
chris hemmy
Josephine Guzman
Vicente Toribio
Katie Thomsen
Tim Libbey
Brenda Hill
SAMANTHA SMITH
Jaymes Cusson
Kenneth Stevens
Brittany Gonzalez
Melissa Salcedo
Robert Fowler
Todd Peets
James Fisher
Angel Rivera
Jackie Lando
Booba Diokhane
Jim Alford
Ebony Pryor
Michael Kyle
Michelie Fassinger
Nicole Crews
ELIAS P
Ronald Gianni
Melanie Cartajena
Michelle Alexander

NEW YORKERS FOR BEVERAGE CHOICES

Mayor Bloomberg is proposing to ban sales of sugar-sweetened beverages over 16 ounces in New York City.

While New Yorkers would be limited to 16-ounce beverages, they would still be able to indulge in other high calorie items. Fountain and bottled beverages over 16 ounces could no longer be sold in restaurants, movie theaters, sports venues, coffee shops, food trucks or street carts. This restriction will cover everything from soft drinks to juice drinks to sports drinks and even some coffee drinks and teas!

According to the Mayor, New Yorkers need help deciding what size beverage is appropriate. We disagree. We are New Yorkers for Beverage Choices—a coalition of citizens, businesses and community organizations who believe that consumers have the right to purchase beverages in whatever size they choose. We urge the Board of Health to reject this proposed measure. We can make our own choices.

Leticia Moreira
Darren Beicheck
Thoams Fertile
Rodney Boone
MICHAEL MAURO
John Guepfert
Ryan O'Gorman
Tony Archa
Cessya Lopez
Kristine Andriach
william X
Brian Doviak
Bower Kendace
Donald JaynesJr.
Elias Vasquez
James Johnson
Sue Morey
candice jackson
Rivers Sudan
Tim Piano
Jeffrey Rockhill
Connie halporn
Kaye Scoggin
Rian Harrison
Brenda Jones
Elvin Garcia
Ruth Roman
Tierney McKenney
Vince Raymond
Alicia English
KEP REGAL
Valerie Field
Karl Field
Jon Davis
Juan Perez
Christopher Nason
Thomas Smith
Lester Clarke
smokey nites
Jacqueline Ezyk
Trishell Kinch
Linda Butler
Joseph Meyerfeld
Melissa Havican
Wendy Kennedy

Anthony Barrow
Gabby Stein
stephan samson
Tam Ngugen
Jackie Flores
Connolly Robert
Frank Monahan
Mary Dominguez
Sally Chi
Tony Zuaccardo
Michaela Alexander
Barbara Lauriano
Karen Farrell
ARDEN WEAVER
Jeff Price
Ramon Lassi
Anthony Johnson
Jim Roberts
Alexl Dias
Christine Lee
Schlotterbeck Donald
Houston Rey
Dan Quinn
Maria Cruz
David Casson
Akeem Merchant
William KempkesIII
Frank Schiavo
ASHLEY MERCHANT
Kelly O'Donnell-Ralph
Curt Barnes
Beth Carlin
Demesha Barnes
Charlie Mance
Michael Baker
Morena Mance
Michael Busky
Colleen Lavin
Maryann Alamo
Claudia Samarco
Rafael Alamo
CRISTY ZUNIGA
Robin Tabor
Pam Mullan
Reginald Law

Bill Websdell
Chris Manke
Chuck Yandon
Chris Johnson
Mike Wilson
Cynthia Rodriguez
Jeffrey Reynolds
Jasmine Edwards
Cindy Sherman
Adlin Ramos
Cindy Price
Schmittler Danny
John PriceIII
marisol pena
Joe Phillips
Jones Chris
Mark Paquin
Thierry Neptune
Courtney Carr
Shanna Bryan
ROBERT MENDEL
Ricky Frederick
John McGee
Muniz Balerio
Adam Maiga
Adam Jordan
Charles Nooney
Virginia Adorno
Wilson Youmas
Cheryl Burke-Jaster
Charles Neiman
Eladio Laiz
Roy Walsh
Yvette Mancuso
Laina VanderVeer
Casey John
Anthony Thompson
Matthew Lambert
Erica Hernandez
Sarrah Drudeau
Taylor Sims
John Postiglione
Chelsea O'Connell
Maria Gonzales
Joseph ryan

NEW YORKERS FOR BEVERAGE CHOICES

Mayor Bloomberg is proposing to ban sales of sugar-sweetened beverages over 16 ounces in New York City.

While New Yorkers would be limited to 16-ounce beverages, they would still be able to indulge in other high calorie items. Fountain and bottled beverages over 16 ounces could no longer be sold in restaurants, movie theaters, sports venues, coffee shops, food trucks or street carts. This restriction will cover everything from soft drinks to juice drinks to sports drinks and even some coffee drinks and teas!

According to the Mayor, New Yorkers need help deciding what size beverage is appropriate. We disagree. We are New Yorkers for Beverage Choices—a coalition of citizens, businesses and community organizations who believe that consumers have the right to purchase beverages in whatever size they choose. We urge the Board of Health to reject this proposed measure. We can make our own choices.

John O'Brien
Caleb Mann
JOAN FERNANDEZ
Maranda Rivera
Jeremy LaDue
Greg Watts
Maritza Diaz
Destiny Poole
Jessica Holmes
Ruth Kline
Daniela Correa
Rachael Tucker
EVANDA ORTIZ
Deliah Pringer
Satinoy Carlos
Durham Moonra
Dorothy Deloste
Nicole Ormsby
Crystal Blake
Lorene Whittington
James Maruggi
Wayne Betters
Shad Anglero
DORA LONG
Shaina Faubert
Harry Winstin
Karen Bonhomme
James Rufo
Victorya Kaon
Kinred Valeria
Tricia Cumber
VERNON J
Gail Bowman
Cassandra Cushman
Avril Buncome
Milton Mera
Steve Gonyaw
Heather McLeen
JUAN BARBAROSA
William Seward
Carmen Maldonaldo
Jennie Chatelle
Kabir Ahmed
Edward Zaken
Nicholas Keith

Armeni Langtigua
Allison Andre'
Nykemah Warren
Donald Judware
Amanda Runyon
Mishell Johnson
Leonor Tinoco
Brooks McQuinn
Alan Herrmann
Joshua Barney
Margaret Skorcik
Eric Donalis
Christina LaGron
Maria Gonzalez
BETSY S
Jason Dean
MARILYN FIELDS
Jaymonde Errico
Ivonve Rivera
katherine bump
Gabriel Gutierrez
Carmen Diaz
Wendy Powlett
Albert Kellerjr
Frank Cotroneo
Victoria Colon
JAMES OSULLIVAN
Steven Fine
Robert Schofield
DIOJENES CARO
RUBY MORALES
Tom Manco
Patrick Parkes
Marlon Bobbitt
charlene thomas
CHRISTINA MATEO
Martin Vukek
Asha Antoine
Michael Lopez
Bethany Crawford
Chanel Woods
Janet Roach
Michelle Pratt
Marchi Kaylin
Richard Vargas

fran shaw
john shaw
Clarence J
Charlena Stewart
Joseph Rozak
June Sergio
DAVID H
Janice Scaduto
Sherri Davis
Brian Henry
Shaniqua Garcia
Carlene Shivers
Adrian Rodriguez
Garrett Walsh
Whipple Elicia
Carlos Quiles
Jerry Crawford
PAUL GUIDONE
Michael Cruz
Josefina Padillo
KAREN IPPOLITO
Marilyn Newton
Melinda Castilla
Britny Morrison
Crystal Chelune
Racheal Garrison
Hector Boyle
EULAMAE MCCLARIN
Helen Conklin
Valerie Lovejoy
Robert Arroyo
Terry Walters
Allan Lowenkron
Prince X
Angie Meyer
Jonathan Miller
James Kible
Thomas Wright
Jose Vega
caroline kim
Penny James
Nataya Swinton
Garfield Daley
Rosabel Parra
Ann Hardy

NEW YORKERS FOR BEVERAGE CHOICES

Mayor Bloomberg is proposing to ban sales of sugar-sweetened beverages over 16 ounces in New York City.

While New Yorkers would be limited to 16-ounce beverages, they would still be able to indulge in other high calorie items. Fountain and bottled beverages over 16 ounces could no longer be sold in restaurants, movie theaters, sports venues, coffee shops, food trucks or street carts. This restriction will cover everything from soft drinks to juice drinks to sports drinks and even some coffee drinks and teas!

According to the Mayor, New Yorkers need help deciding what size beverage is appropriate. We disagree. We are New Yorkers for Beverage Choices—a coalition of citizens, businesses and community organizations who believe that consumers have the right to purchase beverages in whatever size they choose. We urge the Board of Health to reject this proposed measure. We can make our own choices.

Jaime Segura
graham astuto
Mallette Gary
Lynn Falabella
Manuela Roo
Sheila Dupree
CARINA ESPINAL
Brian Battersby
Akelim Resha
anna jorgensen
Martha De los Santos
Leonard Cuomo
Anaida Perez
Kathryn Hennessy
Lynann Zehnick
Sarah Cody
Osvaldo Nunez
John Bielmeier
Bonnie Laino
Diana C
Cartagena Migdalia
Amy Brown
Thomas Fitzgerald
FRANK BAVARO
Serrano Maria
jayne hudson
glenn hudson
Abdul Ali
Ravi Mehta
Pete Ingraldi
SARA LEE
Anne Ingraldi
Lovard Wheeler
RafaelaJ Meurer
Matthew Jones
Carl Boehle
Jose Torres
Jeanne Cullen
Charmice Hollenquest
Jerome Girolamo
Emmanuel Smith
DANA JORDAN
Valerie Mazzio
SUSAN GOTTRIDGE
Deborah Wong

monique niblack
Sharah Wallace
William Bullard
CARLOS MENENDEZ
Theresa Girolamo
Oscar Pinzon
Rich Baratta
Jaenne Maldonado
Anthony Fiore
MaryAnn Fauth
aollgsa ah
RAYMOND ZACCHIO
Anthony Barone
Richard Tomeo
victoire lang
BESSIE WARE
Laurine Fischione
Prince johnson
williams johnson
Dancy Timothy
John Aquatero
Colomba herrera
harry brown
Elizabeth Skeete
frances rosado
Kevin Jauregui
Mayra Gonzalez
Wayne Sova
ELEANOR S
Ramos Fexlix
Sally Cartin
Jennifer Rivera
Joan McGrath
Bryan Novelli
Edward Diaz
Kristen Powell
marilyn jensen
Brenda Costa
Jamie Cartin
Yandy osorio
Paul Hart
DONNA HUGHES
Nitza I Carmona
Terri Smith
Vicky Morales

Jerry Macon
B Blyth
gustaro mata
Andrew Berry
Karisa Fasano
Coiro Anthony
camille meola
NOREEN LOPEZ
skype woodly
Matthew Gida
Sakanderjit Kaur
Beverly Bristol
Stephen Varga
Audra Crisalli
ELGEVA J
Michael Asaro
Tiffany Stewart
Beverly Sheedy
Katie H
Robert Durst
Alex Saxon
Dmitri Failla
Ross Kaplan
Victoria Garcia
Leah Nguyen
Lisa Kaplan
Andrew Weader
Drita Bulica
Laura Menendez
Dan McGovern
Reginald Pearce
maha barakat
Jose Maldonado
Max Khutoretsky
David Greenberg
Amy Agusti
ERIC ZABALA
anslem lansing
Carol Lane
daniel bertorelli
PHILIP WARE
James Scerbo
R Johnson
Theresa Cannon
Carol Timmons

NEW YORKERS FOR BEVERAGE CHOICES

Mayor Bloomberg is proposing to ban sales of sugar-sweetened beverages over 16 ounces in New York City.

While New Yorkers would be limited to 16-ounce beverages, they would still be able to indulge in other high calorie items. Fountain and bottled beverages over 16 ounces could no longer be sold in restaurants, movie theaters, sports venues, coffee shops, food trucks or street carts. This restriction will cover everything from soft drinks to juice drinks to sports drinks and even some coffee drinks and teas!

According to the Mayor, New Yorkers need help deciding what size beverage is appropriate. We disagree. We are New Yorkers for Beverage Choices—a coalition of citizens, businesses and community organizations who believe that consumers have the right to purchase beverages in whatever size they choose. We urge the Board of Health to reject this proposed measure. We can make our own choices.

Jeff Sash
Steve Ingrassia
Edwin Herrera
Edith Skeen
Richard Healy
Danny Parrish
Mercedes Gonzalez
Linda Trehy
Etelviva S
Luz Feuciano
Kathleen Ebbrell
Jeny Rivera
Glenn Ebbrell
linda tharrett
Elias diaz
Mary Powell
Christine Hargabus
R. Costa
anthony belen
Mr. Oslon
Jeanne Doroski
Frederick Sager
Matthew Carmody
Edward Oddo
Victor Morales
Cynthia Sager
Nigel Bluvs
Jerome Preisler
Rafael Mata
LisaMarie Schultheis
Dushain Anthony
Omar Lopez
steve kissel
Damon Woodcock Sr
NORMA THOMAS
Judy Kauder
Ariane Banks
MARLENE VARELA
Jian Chen
ERIC J
Thomas arnold
Kevin Steward
Joe arnold
James lavalle
LOUIS H

angela sawyer
Carol Boyd-Simcoe
Scott Raymond
Wanda Garcia
Hao Zhou
Nancy Rapp
Thomas Mahlmeister
Glasgow Latifah
Miyoshi Watson
ellen cawley
Cheri Lema
DENISE JOHNSON
Todd Wolf
CAROL TOMEO
Ryan Junius
William Hightower
Tykia Smith
Jeneffer Joe
Emely Gonzalez
Cathy Garrison
darrin tissot
edgar sailina
Charlayne Piniewski
Joseph Fili
Chastity Rivera
Elizabeth Farren
IVAN DILLER
Charlene Ander
Mary Shaver
Mr. Prince
Brent Mcdonald
Tameka Crawford
Darryl Reuben
Vreelyn P
Megan Shemanski
LORRAINE CARRINGTON
Antonio Morales
Jennifer lovelock
suzanne konert
Luis Bonilla
Nancy Walsh
Tommy Matthew
Jim Fox
Rebecca Aquino
Allan Markowitz

Geraldo Lopez
Alejandra Wright
Candi Jorge
Joseph Torrillo
Kristen Kelly
Rosa Vasquez
Donna Bohn
Mary Jackson
Robert Hartrick
Paul Studdert
george monathsr
Jackie Michaels
Jose Hajara
Elizabeth Schroeder
Susan Eletti
Jose Garcia
Toni Cross
Jeremy Rol
Briana Hugaboon
Samuel Haile
Daie Embrack
Hector Redado
Caitlin Farr
Michael Dolgetta
Sammy Davis
Emmanuel venture
Marisel Perez
Joseph Ruggiou
Raymond clark
Amiel Rafaiel
Daniel Nieves
Stephen Castro
Fawn Burroughs
Brian Penn
Jeffrey Ellis
Nicole Petrino
Jimenez Christopher
jack Newman
Pedro Desiderio
Cheryl Deide
FREDERICK BUCKHEIT
Carmen Mendez
Luisa Ferreira
Brenda Panik
Hector Banks

NEW YORKERS FOR BEVERAGE CHOICES

Mayor Bloomberg is proposing to ban sales of sugar-sweetened beverages over 16 ounces in New York City.

While New Yorkers would be limited to 16-ounce beverages, they would still be able to indulge in other high calorie items. Fountain and bottled beverages over 16 ounces could no longer be sold in restaurants, movie theaters, sports venues, coffee shops, food trucks or street carts. This restriction will cover everything from soft drinks to juice drinks to sports drinks and even some coffee drinks and teas!

According to the Mayor, New Yorkers need help deciding what size beverage is appropriate. We disagree. We are New Yorkers for Beverage Choices—a coalition of citizens, businesses and community organizations who believe that consumers have the right to purchase beverages in whatever size they choose. We urge the Board of Health to reject this proposed measure. We can make our own choices.

Raymond Nieves
Pamela X
MATTHEW BURKE
Araminta Rivera
Batston Mercedes
Melanie O.
Nicole Barnes
Akeem Merchant
Elizabeth Abrew
Mario Martinez
CHERRY BARNES
Luis Villan
Charlie Mancera
S. Geg
Lydia Alamo
Gwen Samuels
Maric Gomez
Diann Sanchez
Jontee Samuels
Jose Ruiz
Barbara Flores
Taina Ponce
Carmen Flores
Alejandro Roberto
Kylie Phang
Behilla Roberto
Lisa Ramos
Melenie Ramon
Mariela Dominquez
Nanette Panzarino
Tuana Dominquez
ANTONIO RODRIGUEZ
Michael Digirolamo
Nelly Rojas
Yolanda Eillis
Reham S.
Josa Ranny
Sandy R.
Powell Darrin
Julie Young
CODY WEINBERG
Seyarra Jonathan
Tracy Alvarado
Vigo Torres
Norma gavillan

Fatima Hines
Lorin Fernandez
Miguelina Wegnon
Madelyn Rosado
Badiotte Weeller
Charlie S.
Nilsa Miranda
Stalyn Joly
George Weeks
HAZEL JOLLY
Pat Franco
Rinaldo Baez
Jamas Weeks
Uliks Begolli
Kevin Jolley
Beatriz Cruz
Martin Leal
Charmill Jolimeau
Yenira Torres
Florida Bodaj
YOLANDA TORRES
Janeya Matthews
Shadai Matthews
Nickay Hines
Keisha Whitehead
Yolanda Torres
Joel Owens
Rodney Hines
Yolanda Torres
Wesley Taylor
Shaquenna Hines
Eunique Best
Tania Rodriguez
Terrance Hines
Monte Zoila
Bobby Moses
Migdalia Laureano
Jessica Johnson
Cruiz Zocy
Maria Martinez
CAROLEE LAURAIN
Theresa Janos
Frank Quinones
Ignacio Garcia
Kevin Martin

Joshua Cruz
Johann Pagan
Ratant Das`
Mildreth Santiago
IPMEARY MERCEDES
W. Wright
ROBBIN BARNES
Abbey Stefaniak
Felix Brione
Charles Longi
Carlos Gutierrez
Kim Wilson
Vincent Timbanelli
Rose Kirkland
John Herrera
JUAN SIYUENZA
Dania Collado
Ramona Martinez
Mickel Gonzalez
GEORGE S
Ed Montalvo
Suzette Montano
Ethan Ferry
Jessica Rivera
Daniel Bishop
Elvin Diaz
Rase Barmore
Richard Powell
Carl Moss
Elizabeth Gonzalz
carlos cosme
Evelyn Ramos
Cabrera Oscar
Nina Collado
Acosta Carmen
Yvette Morales
Murrey Floyd
Hermongenes Reyel
JUDITH BLUMERT
Tony Mastellone
Laura Dinkins
D Centro
Graves Anthony
Pedro Santano
Radame Lopez

NEW YORKERS FOR BEVERAGE CHOICES

Mayor Bloomberg is proposing to ban sales of sugar-sweetened beverages over 16 ounces in New York City.

While New Yorkers would be limited to 16-ounce beverages, they would still be able to indulge in other high calorie items. Fountain and bottled beverages over 16 ounces could no longer be sold in restaurants, movie theaters, sports venues, coffee shops, food trucks or street carts. This restriction will cover everything from soft drinks to juice drinks to sports drinks and even some coffee drinks and teas!

According to the Mayor, New Yorkers need help deciding what size beverage is appropriate. We disagree. We are New Yorkers for Beverage Choices—a coalition of citizens, businesses and community organizations who believe that consumers have the right to purchase beverages in whatever size they choose. We urge the Board of Health to reject this proposed measure. We can make our own choices.

c wood
Linda Elem
Rosemary Roman
Melody Katz
Efren Vaquero
Anton Ramirez
David Wilson
FRANCISCO J
Megan Stevenson
Catalan Rain
Angelique Vega
Perez H
Marianna Savoy
Gabriella Diaz
Karen Hamilton
Yolanda Garcia
Yolanda Ticks
Camille Edwards
Kenneth Sullivan
Ana Hernandez
Jacquline Singleton
John Kirby
Ariyeul Samurey
Ramona Gonzalez
Teresa Smith
MARY S
Dakota Travis
Maryann Ferraro
Quaseem Weens
Juan Rivera
Sean Lopez-Moses
Jeanuel Diaz
Julio Sierra
YEHUDAH POSNER
Eddie Cortez
David Bray
Ana Ortiz
John Armstrong
Jessica Ruiz
Vargas Carmelo
Breonna Wilkerson
Danyel Moore
Zhane Thornton
Paul Blocken
Raul Mitton
Larry Mason
Alex Rodriguez
Abass Anso
Jonathan X
Stefano Lopez
NADINE WOLFF
Essence Coleman
Clara Kasman
Esther Colon
tyree vance
Brandon Suarez
Telene Saxton
LOU J
D. Steve
Jamal King
Cynthia Ruffin
carlos guzman
SHILSEY ALCANTARA
Divinia A.
Tajane mann
Enmanuel Labrera
Michael Watson
Santos Alcala
Danny Ramos
Raymond Nieves
Eldelina Vargas
PETER BURKE
Daniel Valentin
Katherine Gerald
Jose Mejia
Moris Itek
Asta Ngom
Frances Aviles
Andre McCoy
Daryl Bughman
Carlos Mendoza
Darnell Brooks
Jose Echavarria
Nicole Baquerizo
Marta Robles
KATIE MALDONADO
Francisco Guilbo
Hector Aguirre
Christian Z
Alice Seda
Joana Rodriguez
Millz Lane
A.N. Ward
Sammy Kamger
Regina Johnson
Capellan Javish
Raphael Peneg
John Hamilton
Debra Scott
Tinto Christopher
Justine Scott
Bryce Newland
Carmen Roman
Kenny Bucchieri
Vyonne Sawyer-Dory
Deloha mendez
Lillian Johnson
Kaisia Banks
Janet Malcolm
Cynthia Barley
Taryn Barley
Sabrina Agostini
Oylvia Yu
Alicia Evans
Janet Lamp
M E
Johnny Wang
Marcelina Caaldos
Destiny Melendez
Tashaum Johnson
Michael Merchant
Althea Donnelley
Dasani X
Sharick Wilson
Jason Santana
Dimitrios K.
Ramon Valdez
Carlos Luna
Jeffrey Santos
Atif Isaac
Orlando Rodriguez
Hallerse Rassris
Cedelina Reys
McSan Dave
FRANK PERCIAVALLE

NEW YORKERS FOR BEVERAGE CHOICES

Mayor Bloomberg is proposing to ban sales of sugar-sweetened beverages over 16 ounces in New York City.

While New Yorkers would be limited to 16-ounce beverages, they would still be able to indulge in other high calorie items. Fountain and bottled beverages over 16 ounces could no longer be sold in restaurants, movie theaters, sports venues, coffee shops, food trucks or street carts. This restriction will cover everything from soft drinks to juice drinks to sports drinks and even some coffee drinks and teas!

According to the Mayor, New Yorkers need help deciding what size beverage is appropriate. We disagree. We are New Yorkers for Beverage Choices—a coalition of citizens, businesses and community organizations who believe that consumers have the right to purchase beverages in whatever size they choose. We urge the Board of Health to reject this proposed measure. We can make our own choices.

Jose Leiva
Salvatone Orichiella
eric ciapov
Rudolph wilson
Jasmine Rojas
Barry Kabinoff
Jonathan Areland
Jose Valdez
Felicia Guardiola
AMY ISAACS
Tiffany Aponte
Dawayne Roberts
Birma Pabon
Elizabeth Pabon
Dayvon Donaldson
Selyna Quinones
Jeramy D.
Lenny G.
Manceal Cruz
Rene Comunidad
James Barns
Ilynn Morla
Catherine Mandle
Eustace Slack
Ingrid Alarcon
Ivan Morales
Hernandez Meriane
Yronelis Rodriguez
Mr. El
Voldos Raquel
Stephanie Pinales
Kathryn Dash
Annie Castelbros
Benjamin Rodriguez
Iralee Ferreras
Kwesi Egyir
Jennifer DeJesus
Watkins Randy
Danny Familia
Jennifer Perez
James Darnell
Luis Melendez
Fatou Manjang
Sonya Wright
Erik Reynolds

Morgan Maniscalco
Mariam Albright
Tayedia Miller
Mr. Albpo
Haya zizersky
Yolanda M.
Chong Ziu
Belkys S.
Angelina Martinez
Wilson Laura
G. Rotos
Ceceria Laundry
Yoselin Perez
Leocadia Cayetano
Yoselin Perez
Beverlyn Blanco
Yvette Perez
Sandra Padillo
Samantha Delarosa
BENEDETTA CILMI
Luis Soto
Yvette Perez
Tyrell Granbry
Placido Contreras
ANTHONY CILLO
Mack Cillio
Ramon Peresepisa
Missthomas Mallord
Kashaun Green
Evert cilliers
Ana Peres
Juan Ortiz
Evana Rayes
Jose Peres
Jose Cilen
Elvis Almonte
Jones Cila
Milachus B.
Hector Ciid
Luis A.
Rotelli Nick
Brianna D.
Domingo Rosario
Romeo Nick
Emilia Paulino

Singh Nick
Terell M.
Ouidio Burbos
Maria Santos
S Nichs
Monique Nichols
Pedro Burbon
Lydia Veloy
Maria Burbano
EDWARD NICHOLSON
Rebecca Melendee
Linda Dunn
Loreny Burady
Eric Nicholson
Jeannette McCall
Jory Willis
Kim Surpall
Francesca Nicholson
J Buonomo
Betty Jackson
Brenda Buono
Calvin Green
MONICA BUONO
Taisha Ras
Gabriel Greene
Tywanna Hoover
Coleman Dashawn
Tina Smith
Gilberto Peral
Philippe Wahlstream
Yasmine Chukau
Virgenmina Nieves
Aja Moore
Annette Ross
Curtis Buris
Phillip Mercedes
Jessenia Gonzalez
Abby Williams
Michael Barlow
Britnee Rodriguez
Jocelyn Bryton
Maria Garcia
Keledri Eg.
Aura Plasencia
Maria Gambino

NEW YORKERS FOR BEVERAGE CHOICES

Mayor Bloomberg is proposing to ban sales of sugar-sweetened beverages over 16 ounces in New York City.

While New Yorkers would be limited to 16-ounce beverages, they would still be able to indulge in other high calorie items. Fountain and bottled beverages over 16 ounces could no longer be sold in restaurants, movie theaters, sports venues, coffee shops, food trucks or street carts. This restriction will cover everything from soft drinks to juice drinks to sports drinks and even some coffee drinks and teas!

According to the Mayor, New Yorkers need help deciding what size beverage is appropriate. We disagree. We are New Yorkers for Beverage Choices—a coalition of citizens, businesses and community organizations who believe that consumers have the right to purchase beverages in whatever size they choose. We urge the Board of Health to reject this proposed measure. We can make our own choices.

Thomas Lopez
Karen Camba
MELISSA WOLF
Kasia Serfin
Elbin Otero
Paige Karns
Martha Valverde
Rebecca Meyer
MAURA J
Meylon A
Marina Whittaker
Michael sternberg
Edrena Stergis
Fredy Guzman
Cathy Zurko
Tanay Smiley
Myrna Valentin
Jay Smith
Juan Ortiz
STEVEN GOREN
MARIANNE SAMOTHRAKIS
Mozel Grimes
Daniella Whitehead
Lisa Flores
Jennifer Medina
M. Burke
Raymond Mercedez
Kristina Hepburn
Brenda Xiao
Mary. Barnes
N. Wilson
Jennifer Dehoyos
Martina Lynch
Natalie Kaelin
Carmen Valdez
Laura Jackson
Ibrahim Isack
Sade Burgos
Rohit Saroch
Wandy Plasencra
Asher Sarnoff
Loy H.
Freddy Ocasio
Joe Gallina
Eboni Johnson

AUDREY GALLIGEN
Celina Rodriguez
Johanna Corcino
Celina Rodriguez
Victor C.
Alice Edwards
Melissa C.
Artee Edwards
Lisakay Baker
Ahmed Sambo
Carmen Rodriguez
Soranlly Smilla
Osins Flores
Darren Willson
Amy Webster
Tila Younger
Corey Webster
Yaritza Monsatce
Bernadette Johnston
Juanita Perez
Emma Johnston
Vener Torre
Jeny Rodriguez
SEERAM SAMAROO
Rebecca Pratt
Raffael flores
Quatrell D.
Adolfo Pena
Charles Figueroa
Yvette Nieves
Ortiz Christine
Mssb New york
Reynaldo Cuiso
Jay Taylor
Elaine Bryce
Aura Rivera
jose mendez
Ruben Cortez
Enrique Banit
Shari Rivera
Lorraine Malave
Robin Rosado
Elorm Agbene
Petrenia Younger
Lauren Mills

Ndoye Lamine
Kenneth Jackson
Smith Wanda
Coristhian Rojas
Maya M
Tobias Johnson
DALY TIAN
Alisa Murray
Jenna Utter
Barbie Hernandez
Thomas Singlerw
Tracey Martinez
Catherine Moyler
Sherry Gonzalez
Leandro Vicente
Philip S
Nicole Mangano
Dominga Fernez
julie rivera
Michael Hoskin
Milliterary Greg
JOHNNY DIAZ
Alex X
Diana Portillo
Rameo Ortiz
Luis Cortez
Ashely Ortiz
Zeina Issipou
Simon Carlson
Annabelle Santos
James Moore
Robert Perez
MARVIN BLAUSTEIN
Monica Whittaker
Marina Masina
Cathy Anthony
Valerio Anni
Danielle Valk
M Nichols
Michelle Cruz
Lestine Buncome
Jenny Toban
JRP Mer
William Peralta
ANTHONY BARBARO

NEW YORKERS FOR BEVERAGE CHOICES

Mayor Bloomberg is proposing to ban sales of sugar-sweetened beverages over 16 ounces in New York City.

While New Yorkers would be limited to 16-ounce beverages, they would still be able to indulge in other high calorie items. Fountain and bottled beverages over 16 ounces could no longer be sold in restaurants, movie theaters, sports venues, coffee shops, food trucks or street carts. This restriction will cover everything from soft drinks to juice drinks to sports drinks and even some coffee drinks and teas!

According to the Mayor, New Yorkers need help deciding what size beverage is appropriate. We disagree. We are New Yorkers for Beverage Choices—a coalition of citizens, businesses and community organizations who believe that consumers have the right to purchase beverages in whatever size they choose. We urge the Board of Health to reject this proposed measure. We can make our own choices.

Robert Maldonaldo
Shadia Bethea
Salvatore Lopes
Kauger Ahmed
Kevin Zajac
Kevin Martinez
Eileen Latorre
Stephanie Langolotti
rodney warren
John Rodriguez
Rachel Weinberg
Mr. Johnson
Ursula Tinoco
Sandra Martinez
Fred Herrlich
Zaira Franco
Kern Skolers
Vilma Gonzalez
Maria Gonzalez
Julio Cuero
BINYOMIN S
Nancy Harris
Nubia Fields
Rene Dioses
Daniel Ryan
Jacqueline Rivera
Jessica Young
Carmen Diaz
Keandre Powette
Amy Butstein
Susan Ehresman
Frann Coto
Adam Sanchez
KATHLEEN OSULLIVAN
Justin Caro
Arelia Aquino
Mario Resosi
Rudy Morales
Silvia Castillo
Ronnie Bobbitt
Diego Mateo
Mia Hielte
Marie Dilks
McKee Antoine
Theresa Lugo
Michael Lopez
Cylian Woods
Meshon Khan
Jose Sanabria
Cunningham Kayla
Ricky Vargas
Peter Deleon
Carlos Santiago
CONNIE J
David Stewart
Candy Quinones
Evelin Maisonet
Dobhi H
Thomas Scaduto
Daniel Alberto
Gina Vara
Solany Garcia
Celeny Tavarez
AIDA RODRIGUEZ
Tashira X
Petrina Elibox
Erin Latimer
Amy Gonzalez
Melvin Watson
LeRey Thomas
Denise Johnson
Carlton George
Pollakhek Tomer
Jessica Pierre-Antoine
Jesse Hightower
Elsa Gonzalez
Tyisha Smith
Teresa De A Rosa
Emely Gonzalez
Meagan Davey
Samantha Sailor
Tigisi Gemissie
Claudia Rodriguez
Evelina Filion
CARMEN RIVERA
Ashley C
Dominique Malone
PATRICK DILLERY
Ogboe Princess
Holira Attlah
Raymond Crawford
Omar Attlah
VINCE P
Candhy Coronel
Johnny Coronel
Kristian Carrington
Anthony Morales
Luz Colon
Lourdes Bonilla
Jonathan Baldomero
Sandy Zorrilla
Tom Matthew
Jay Morales
Pamela Aquino
Christina Socko
GEORGE LOPEZ
Alberta Wright
Mirys Mary Disla
Kiwon Kelly
Jessica Davidman
Ronald Vasquez
Ryan Huntley
Martinez Jackson
Evelin Gasper
Connor Welsh
Derreka Studwood
Claudia Machado
Medina hajdari
Michael Schron
Kathy Keenon
JP Sullivan
Jose Garcia
Jenny Rol
William Parnell
Alex Moraca
Tynce Embry
Ken Redd
Mr R.
Rose Kelly
Sammy Davis
Mariano Perez
Tom Barry
Morgan Kelly
RASHAAD CLARK
Fred Teich

NEW YORKERS FOR BEVERAGE CHOICES

Mayor Bloomberg is proposing to ban sales of sugar-sweetened beverages over 16 ounces in New York City.

While New Yorkers would be limited to 16-ounce beverages, they would still be able to indulge in other high calorie items. Fountain and bottled beverages over 16 ounces could no longer be sold in restaurants, movie theaters, sports venues, coffee shops, food trucks or street carts. This restriction will cover everything from soft drinks to juice drinks to sports drinks and even some coffee drinks and teas!

According to the Mayor, New Yorkers need help deciding what size beverage is appropriate. We disagree. We are New Yorkers for Beverage Choices—a coalition of citizens, businesses and community organizations who believe that consumers have the right to purchase beverages in whatever size they choose. We urge the Board of Health to reject this proposed measure. We can make our own choices.

Chistian Nieves
Yvonne Teich
Daryl Burroughs
Angel Santos
Jill Cooper
Korab X
Angelica Santos
AVELO SANTOS
Bianca Rodriguez
Theresa Gagliardi
Liz Estevez
B. Santos
Butler Mikeh
Amanda Gagliano
Joshua Crump
Jessica Rivera
liz gagliancli
THERESA GAGLIA
Jesus Feliciano
Edwin Rodriguez
David Bermudez
Edwin Rodriguez
Kristofer Rodriguez
Joseph Stewart
Efrein Rodriguez
Carlos Lopez
Ford Edward
Ivette Valentin
Ehafio Rodriguez
Laina Milton
Gardner Edward
Joeal Padilla
Hunter Edward
Mahamadon X
Joseph Edward
Aiseny X
Diane Ramos
Dorka Ramos
Marouf Barry
Lateem Walker
Dustin Ramos
Alessy Palacios
Bellamy Danielle
E Ramos
David Perez

Dudley Danielle
Elaine Centeno
Cynthia Holland
Fiammetta Danielle
David Karumba
Jones Danielle
Edward Pelaez
Renoe Bryant
Edwin Pelaez
Tarie Graham
Jalin Taylor
ROSALINA PELAEZ
Don Choi
Rodney Augustin
Morris Stafford
Yuliya Pekhman
Paul Jaquez
Hyug-Son Choi
Karen MIller
Mj Choi
Sungill Choi
Malcolm Centeno
Yudit Stafford
Sabrina Nelson
Sabrina Nelson
Lexie B
Service Nelson
Tyrique Guzman
Angelika Brumfield
P Blake
Rebecca Tartal
Simon Nelson
Tammy Jimenez
Michael Brumfield
Matthew Brulotte
Carl Brown
Janet Brugueras
Christina Baiuman
IGOR MELONKO
David Martinez
Raymond Velez
Ramen Melon
Roberta Perez
Perez Melody
M Jackson

Daquan Baker
Josheph Oter
Rivent Melody
Luzann Felicino
Deshea Baker
Edward Rivera
DONNA BAKER
Ricardo X
Elizabeth Baker
Joseph Magnacca
Monique Horton
Alyxandra Maglio
Enrique Castro
Kelly Maglio
Victor Dyer
Edward Baron
Bruce Adams
Charles Pole
Miguelle Pex
Pete Magliaro
Carmen Adams
Mahomed Nikiema
Chris Adams
Valeria Mantanez
Darlene Adams
Ramos Yina
Felix Jimene
Didem Yilmaz
Derrick Webber
Tario Yidira
Lamont Whaley
Nicole Lacrette
Samantha Isales
Mercedes Yicet
Desiree Rivera
Jose Lacourt
Journeys Gil
Scarlet Uterio
Ashley Marmdejos
TROY LACOSTA
Cameron Lackwood
Buglas Walker
Leon Baptiste
Charles Walker
Mark Remiz

NEW YORKERS FOR BEVERAGE CHOICES

Mayor Bloomberg is proposing to ban sales of sugar-sweetened beverages over 16 ounces in New York City.

While New Yorkers would be limited to 16-ounce beverages, they would still be able to indulge in other high calorie items. Fountain and bottled beverages over 16 ounces could no longer be sold in restaurants, movie theaters, sports venues, coffee shops, food trucks or street carts. This restriction will cover everything from soft drinks to juice drinks to sports drinks and even some coffee drinks and teas!

According to the Mayor, New Yorkers need help deciding what size beverage is appropriate. We disagree. We are New Yorkers for Beverage Choices—a coalition of citizens, businesses and community organizations who believe that consumers have the right to purchase beverages in whatever size they choose. We urge the Board of Health to reject this proposed measure. We can make our own choices.

CHARLES WALKER
Minny Oher
Walley John
Margo Babar
Christine Walker
David Sanchez
Irving Medina
Winston John
Marcia Reyes
Collado Johanna
Clara Reyes
Machirca Johanna
Marisha Thompson
Blair Beverly
Mark Thompson
Wendy Smalls
Marlon Thompson
Marsha Thompson
Joakims Salabame
Steven Martinez
Jose Hernandez
Jose Hernandez
Fausto Felipe
Reinaldo Cancel
Christopher Pagan
JOSE HERNANDEZ
Jose Hernandez
Victor Colon
Vermell Washington
Vernon Simon
Wayne Simon
Brandon Santiago
Yale Simon
Jaime Silvo
Arlene Griffith
Carmen Gomez
Ziasia Simon
Quinn Montgomery
Rachel Homer
Carolina Gomez
Donald Walker
Caroline Gomez
Roberta Smith
Cecilia Gomez
JOSEPH RUSSO

Wilfredo Ortiz
JOSEPHINE RUSSO
Nicholas Aguiure
George X
Lauten Russo
Yormais Fernandez
Leslie Alexander
Lisa Russo
Jose Ocasio
Tatyana Margrove
YVETTE FERNANDEZ
Kyle Ford
Zainab Fernandez
Angel Valdes
Zenaeda Fernandez
Phelicia X
Migdalys Rivera
Miguel Rivera
Amber Figueroa
Paris Young
Miguel Rivera
Robert Nova
S. Diaz
Daniel Santalia
Miguel Rivera
S. Turwino Diaz
Angelina Beda
Jay Jimenez
Samantha Diaz
Karen Romero
Samantha Diaz
Michael Villalobos
Pamela Pollack
Ramon Tavarez
Mareli poll
Alicia Polizza
Hilda Ortiz
Thomas Ortiz
Travers Cormanil Jr
Agustin Saler
Frank Polito
Manny Guillen
Daquan Corley
Jhonny Pochoco
JAMEL CORLEY

Michelle Morales
ROSALEE CORLEY
Veronica X
Julio Ortiz
Joshua Raboza
Julio Ortiz
Jesus Ramierez
Julio Ortiz
Adam Lorenzana
Sade Cargo
Julie Suarez
Rosario Rivera
Julio Ortiz
Terra Cargill
Julio Gonzalez
Elizabeth Carfioli
Craig Carey
Lisania Alverez
Sundino Zarate
Amalia Montesino
Denise Montesdeon
Dulce Garcia
Isabella Montesdeoca
Manuel Larce
Loretta Blackman
Henberta Ballesteros
Sophia Montesdeoca
Duce Maria
Sanise Blackman
Sasha Beltran
Rosa Maldonado
Sharese Blackman
Tori Blackman
Andres Antine
Angel Martinez
Carlos Abieu
Virgen Rodriguez
Angela Martinez
Norma Torres
Wilfredo Perez
Angela Martinez
Rivera Angela
Romon Rodriguez
Angelica Martinez
Tomas Gonzalez

NEW YORKERS FOR BEVERAGE CHOICES

Mayor Bloomberg is proposing to ban sales of sugar-sweetened beverages over 16 ounces in New York City.

While New Yorkers would be limited to 16-ounce beverages, they would still be able to indulge in other high calorie items. Fountain and bottled beverages over 16 ounces could no longer be sold in restaurants, movie theaters, sports venues, coffee shops, food trucks or street carts. This restriction will cover everything from soft drinks to juice drinks to sports drinks and even some coffee drinks and teas!

According to the Mayor, New Yorkers need help deciding what size beverage is appropriate. We disagree. We are New Yorkers for Beverage Choices—a coalition of citizens, businesses and community organizations who believe that consumers have the right to purchase beverages in whatever size they choose. We urge the Board of Health to reject this proposed measure. We can make our own choices.

Rivera Angela
Shaira Kunhardt
Rodriguez Angela
Jose Rivera
Rodriquez Angela
ROSEMARIE LOIACONO
Jacob Hall
Romona Torres
Bryant Lohse
Hanky Lopez
Terry lohen
Carmen Perez
KENNETH LOGUIDICE
Brian Wilson
Elizabeth Cardono
Calvin Wilson
Rafenny Garcia
CALVIN WILSON
Lioons Kalvin
Tabitha Gibbs
Ivelisse Cruz
Cecilio Wilson
Rose Otero
gerald kaluza
Jorge Conyo
Samuel Valensia
Kris Kaltemmeier
Angel Torres
Lisa Kalogridis
Sofiia Torovskaya
Jose Diaz
Miguelina Luna
Seth Hilstrom
Quashanna Smith
Evette Alvarado
Raymond Nieves
Angelo Gonzalez
Morad Saleh
Sonia Rodriguez
Miguel Montalvo
John Fitzgerald
Albert Rivera
Melissa Castillo
Edwin Salas
Carl DiSara

Elsie Vera
SERGEY PUGACH
Reira Cristal
Migelelra Belto
APRILE P
Iris Mena
Michael Castillo
Nicole Carter
Maria Peguero
Mozthy Morena
Michelle Ramirez
WANDA BORDERS
Joel Mendoza
Grant Maya
Kaile De La Cruz
Olarte Areli
Giselle Martinez
Ashley Lopez
Veronica X
MAria Nunez
Kathy Kennedy
Rosa Cabin
Ana Vasquez
Sonnie DeLeon
Bartolo Robles
Angella Jackson
Dominique Sugg
Juan Adorno
Juan Ocasio
Julie Hamilton
Taesha Scott
Richard Miller
Wilfredo Pulamares
Daisy Garcia
Rafael Rosado
Katerina Roman
Crislofa Prada
Celia Enriquez
Antonio Torres
Soloman Reginald
Endra Ward
Gloria Davis
Leonor Susana
Jose Perez
Karen Pineda

Dolo Clarks
Keila Pineda
FAYE NOBEL
Oscar Gell
PAMELA BUTRUCH
Julie Miano
Mr. Gonzalez
John Ruixz
Sean Barthemy
Jessica Merberg
Samantha Mansour
Daniela Gonzalez
Eranfie Aleis
MARY ZERGA
Justin Holliday
Mitsy Palator
BARRY LATCHMAN
Traci Watson
Dominique Tayl
don Johnson
Jace Dawson
ELSIE TOMA
Juliet Luther
Prang Torres
James Higgins
William Smith
Gracey Rekes
Juan Powl
Gabi gonzalez
JAMES SAGGESE
Adelina Escobar
Camila Leiva
AJ Figueroa
Layda Walker
Christopher Rivera
Diana Olano
ROSE DIIORIO
Juan Ramero
Krystal Prince
Robert Cramer
Naila Cairedo
henry oyola
Fernando Jimenez
Irma Lazo
danielle carrieri

NEW YORKERS FOR BEVERAGE CHOICES

Mayor Bloomberg is proposing to ban sales of sugar-sweetened beverages over 16 ounces in New York City.

While New Yorkers would be limited to 16-ounce beverages, they would still be able to indulge in other high calorie items. Fountain and bottled beverages over 16 ounces could no longer be sold in restaurants, movie theaters, sports venues, coffee shops, food trucks or street carts. This restriction will cover everything from soft drinks to juice drinks to sports drinks and even some coffee drinks and teas!

According to the Mayor, New Yorkers need help deciding what size beverage is appropriate. We disagree. We are New Yorkers for Beverage Choices—a coalition of citizens, businesses and community organizations who believe that consumers have the right to purchase beverages in whatever size they choose. We urge the Board of Health to reject this proposed measure. We can make our own choices.

Cindy Morales
Raquel Bujans
Thanu Yakudiligar
RUTH BONILLA
Thaanga Yakudiligar
Amanda Matos
J Corner
John S. Apuzzie
Kedavin Ventura
ISRAEL LOPEZ
Dequan Wright
Masrat Gazi
Robert Kelly
Elaine Eversley
Luis Warin
yanira vasquez
Nyalah Jackson
Alejandra Herredias
Jay Strubel
Alex Roman
Katherine Sierra
IRA HAIRONSON
Ronald Schoon
Max Desir
Shanice Richardson
Judy Garcia
Daniel Rojas
Kassandra Diaz
Camila Zimmerman
Martinez Elyse
Rosalba Recio
Anakenia Ramierez
Jorge Saab
Shelly Davis
Bryant Pozo
Melissa Perez
Veronica Jimenez
Tonya Clark
Natalia Padilla
Henry Nieves
Daniela Lopez
Denise Burns
Brendan Quigley
Harley Fremantle
John Kenny

pearl cruz
Dianne Padgett
Celina Nery
Sussanah Castagneto
Brittany Bowen
Danielle Morris
Dlamond Graham
Erica Dowell
Clare Boyce
tanya mccarthy
Rosa DeProtte
Deandabere Pretto
andre Arque
Maria Pagan
PHYLLIS LOVASZ
Richard X
Patria Chesser
Jennifer Patten
Mahia Khan
Nancy Vega
Brandis Sanchez
Nathane Mueses
Tanisha James
THERESA SUYDAM
Tyhishas Moss
Rosa Hardin
Ly Corden
Ryan Seelal
Deidrea Green
Nicole Garriga
Michael G
Rizzuto Ronald
Joanna Arche
Miguel Rivera
Joshua Espadas
McCants Renee
Isaac Cortes
Latoya Williams
Moses De La Cruz
Camilla Perez
Tazjhaney Jones
Bernardo Pasades
Evelyn Cobian
Sonya Nugent
Yoann Garcia

Maria Gonzalez
GREGORY C
Crystal Sanchez
manuela middleton
Sasha Jackson
ROBERT BAUER
Roberto Marenco
Patricia C
James Quest
Sammy Ali
Cind Sensensieb
Gina Davidson
Era Martinez
ALAN LEDERMAN
James West
Catherine Santos
Olive Jones
Mailifer Dominguez
Julissa Torres
Jennifer Frye
Enjoli Lawrence
Jerome Holder
Daniel Sahadeo
Doreen Baker
Yolanda Figuersa
S Conway
Christina Rivera
Glenys Casado
Robert Peralta
Diane Dijoz
Angela Wilson
Gorge Prince
Melisa Rickard
Jackie Crandell
Taneika Smith
Francisco Ozona
Camille Rickard
Rosemary Carrillo
Caroline Morales
Lisa Lewis
Rahlik Pinnock
PETER BONILLA
Yvonne Powell
John Matrenga
Latasha Sherman

NEW YORKERS FOR BEVERAGE CHOICES

Mayor Bloomberg is proposing to ban sales of sugar-sweetened beverages over 16 ounces in New York City.

While New Yorkers would be limited to 16-ounce beverages, they would still be able to indulge in other high calorie items. Fountain and bottled beverages over 16 ounces could no longer be sold in restaurants, movie theaters, sports venues, coffee shops, food trucks or street carts. This restriction will cover everything from soft drinks to juice drinks to sports drinks and even some coffee drinks and teas!

According to the Mayor, New Yorkers need help deciding what size beverage is appropriate. We disagree. We are New Yorkers for Beverage Choices—a coalition of citizens, businesses and community organizations who believe that consumers have the right to purchase beverages in whatever size they choose. We urge the Board of Health to reject this proposed measure. We can make our own choices.

Doreen Aqnew
Denise Lopez
I. Lopez
Darie Wright
Arlissa Barnes
Annette Lee
Nadine Kelly
Tony Vasquez
Cindy Marte
Nadine jackson
Helen Cortoval
DONNA STUART
Kristyn Eremita
Kevin Pimental
Shaquesha Hairston
Linda Schorr
Frankelyn J
Carolina P
Juan Garcia
Austin Rojas
Jean Cortes
Patricia MArtinez
Michael Emamdie
Denis Reckaik
Cindy Lambkin
Shante Davis
Raquel Coleman
Mauricio Perez
Monique Charles
Debbie Soto
Slasia Clark
Elaine Nieves
Ailene Hernandez
Robert Stadiron
Tanisha Burr
Michael Zaccardo
Steven Samarino
Armand Lane
Sally Freites
Loretta Ware
Regina Mercado
Quann Johnson
Karen Izagurre
Valle Timothy
Rema Ali

David Herrera
Blas Corero
Shameeka Skeete
Charles Hunt
melissa Gonzalez
Sophia Beckford
Dianna Schober
ERIC S
Valerio Feuidaury
Javier D
Jennifer Rivera
Fred Brown
Anthony Moore
Eizon Diaz
Amelia Walters
Leroi Powell
Kosha Whett
Mathew Costa
Emily Osmento
Robert Feeney
Annette DeVega
Zoilo Carmona
Victor Morales
Stephanie Irons
Caron Henderson
Joyce Blyden
Moi Mata
Victoria Gonzalez
Charisma Williams
Culara Anthony
Chelsea Wlliams
Omar Lopez
Bernice Wooden
Tiffany Edwards
Tyler Kaufman
Claudia Feliciano
Elizabeth Varela
Milagros Estrada
EMANUEL J
Beatriz Albino
Winsome Stewart
Benjamin Gilbert
Charles Roland
LESLIE H
Eduardo Sawyers

Alexsis Feliciano
Cassandra Johnson
VIVIAN GARCIA
NATASHA SABATEL
Suheil Ruiz
Richardo Figueroa
Gabriel Delarosa
Junior X
Evus Rivera
Danny Gamez
Valdete Dibra
Tei Pressley
Zulue Martinez
Arlette Montenego
Paula Covertie
Milanna Otw
Yobany Farnsico
Carlos V
Daniel Carranza
Angel Rosario
kiara morales
Ida Martinez
Elisa Bolanos
Sasorro Ortega
Brenda Matios
Azucena Rosalez
Sherif Aoudjit
Leo Lopez
Alberto C
Tasha Wright
Marlene Ferreiras
Munoz Keila
Paloma Ferreiras
Francisco Vargas
Evon Asamani
Atolasi J.
Dora Asamand
Diana Stone
Erick Rosales
Mector Ruiz
Cassidy Habbath
A SCHEERER
Jhonny Perez
Miranda Garcia
Tonya Corero

NEW YORKERS FOR BEVERAGE CHOICES

Mayor Bloomberg is proposing to ban sales of sugar-sweetened beverages over 16 ounces in New York City.

While New Yorkers would be limited to 16-ounce beverages, they would still be able to indulge in other high calorie items. Fountain and bottled beverages over 16 ounces could no longer be sold in restaurants, movie theaters, sports venues, coffee shops, food trucks or street carts. This restriction will cover everything from soft drinks to juice drinks to sports drinks and even some coffee drinks and teas!

According to the Mayor, New Yorkers need help deciding what size beverage is appropriate. We disagree. We are New Yorkers for Beverage Choices—a coalition of citizens, businesses and community organizations who believe that consumers have the right to purchase beverages in whatever size they choose. We urge the Board of Health to reject this proposed measure. We can make our own choices.

Rosemary Rogers
Rafael Martinez
Nabil Gonzalez
Nicole Elliott
LOUIS RAYMOND
Edgar Mateo
Ibet Torres
Azelid David
John Smith
Amy Ruger
David Gordon
Michael Adorno
T. Statis
Jonathan Smith
Manny Love
Diane Gordon
Steven R. Zessman
Yocasta Taveras
Joseph Lath
Jahvon Gilzere
Shelley Watson
Denese Ramirez
Howard Russell
DINERO JOHNSON
Woodwery Tomas
Joselyn Aviles
Brian Higgins
Antonia Ferrendo
Wendell Smith
Elka Espinosa
Fernando Gonzalez
Fitszroy Bramwell
Moustapha Niange
Godfrey Horn
Briana Bulk
Len Ayala
Aukima Williams
Jhonny Menendez
Carmen Rivera
Daniel Barash
Sylvia Rivera
John Maldonado
Jessie Agusto
Maria Abrey
SUSAN MALONEY

Sarah Dames
Tonya Salley
Mariam Ajose
ARACELI ZAPIEN
Isaiah Howton
Shamexia Pope
Emily Laris
Kareem Washington
Jose Marte
Karen Johnson
Jose Hernandez
Carido Villaromy
Brigid Tmail
Hilda Santos
Barbara heyward
Quajanae Small
Carmen Santos
David Santos
Juan Gonzalez
Carlos Vega
Rafael Rivera
Edgar Nazaro
Kemell James
Sasha X
Anna Syromiatnykova
Victoria Parcel
Hayle Harold
Nicole Sellars
Hector Martinez
Ashley Torres
Diana Gaston
Sulenka Rosa
Roberto Morel
JENNA ESPOSITO
Eddye Baiz
Rocky Revches
Jacqueline Ortiz
Vector Vazquez
Chavez-Reyes Deanna
Brenda Ramos
Giancarlo Perilla
Francisco Velasquez
SYDNEY COHEN
Jeffrey Nunez
Edison Batz

Omar GArcia
Rosita C.
West Mike
Ariel Beltances
Jesus De Los Santos
Chris Bazaar
Celeste Woodson
Martarella Maria
Shanira Andrews
Relando Alicer
Maria Cortez
Sheniqua Andrews
Kim Lee
Mirla Ferreras
Timothy White
Amy Sherwood
Jasmine Maynard
Kevin Jones
Joseda X
ISMAEL TORRES
Fabio Vabien
Terrence Holmes
Conrad Smith
Mr. G
Antonia Vasquez
S Grace
Sonia Pagan
Carmen Asal
Anthony Vasquez
Nilkolas Castillo
Aaron Mosely
Edwardo Matos
Junior Brea
Natassia Bradbury
Reben Ruis
William McConneghey
Hector Martinez
Noelia Arseneio
Mark Lubetkin
Willdania Abieu
Omar X
Margarita Ortiz
Marie Nazario
Won Kim
Catherine Valdez

NEW YORKERS FOR BEVERAGE CHOICES

Mayor Bloomberg is proposing to ban sales of sugar-sweetened beverages over 16 ounces in New York City.

While New Yorkers would be limited to 16-ounce beverages, they would still be able to indulge in other high calorie items. Fountain and bottled beverages over 16 ounces could no longer be sold in restaurants, movie theaters, sports venues, coffee shops, food trucks or street carts. This restriction will cover everything from soft drinks to juice drinks to sports drinks and even some coffee drinks and teas!

According to the Mayor, New Yorkers need help deciding what size beverage is appropriate. We disagree. We are New Yorkers for Beverage Choices—a coalition of citizens, businesses and community organizations who believe that consumers have the right to purchase beverages in whatever size they choose. We urge the Board of Health to reject this proposed measure. We can make our own choices.

Michael Jones
Brittney Lee
WILLIAM D. ISABLE JR
Naguan Wilson
Joey Bangs
Robert Kaelin
Rosa Cruz
Jean Smith
David Davis
Jemimah Smith
Jennifer Mendoza
Dejuan Gore
Dashawn Ford
Jonathan Gore
Stephanie Geraiades
Bell Sammy
Benny Cruz
Franoosa Sammy
Leshe Miranda
Maiqua Fludd
Lisbeth Flores
Margarita Flores
Clifford Chambers
Jose Vasquez
Diane Steathopoulos
Rosie Meldonado
Salvador Gutierres
Shevone Valentin
America Mew
Fiorelaliza Perez
SANCHEZ ISRAEL
Dillia Rivera
David Bunn Jr.
Roberto Martinez
Raymond Garcia
Gabriel Rodriquez
Geito Peres
Modesto Morales
Rivera Elizabeth
Joshua Van Geen
Marylone Tay
Amawy Niechify
MARCIA J
Quimmons Steve
Misa Robinson

CENIA GUZMAN
Cindy Acosta
Gabriel Pereros
Kenneth Feisusom
Dalilah Honore
Elizabeth Cifuentes
SYLVIA NiCHOLSON
Edgar Lopez
MONICA ZULLO
A. Cardillo
Howard LaVine
Monique Gonzalez
Joanne Webdixon
Juan Soto
Helena Maisonet
agues johnson
Oumaru Sarr
Crystal Green
Maria P.
Regina Gallishaw
Cecilia Rodriguez
Krystina Chang
Rosa Green
Gussie Edwards Jr.
Janice Smith
Antionette Miller
Sonia Vazquez
Denise Gorgon
Ron Sampath
Kenneth Gomez
Debra Hargrove
Lamont Flores
B. Rodriguez
Michelle Garcia
Jose Lus
Max Ehrlich
Berwin Randy
Pedro Ortiz
Angelo Pagan
Darnell Darnper
Sepulveda Wilson
Karine Trugillo
Joshua Lugo
D. K.
RAFAEL VALDEZ

Luis M.
Andrea Smith
Mivana Isaac
ROSALIND IVANHOE
Wilfredo Diaz
Ben Stein
Helena Stallings
BRIAN GUTMAN
Rebecca Arriba`
SUSAN WEINSTEIN
Kenya Eubanks
Yasmine Kiser
Martinez Jonathan
TITANIA TORRES
Liz Garcia
Juan Hinostraza
Jesus B.
Erick Xoyatla
Nelson Mercado
Arthur Burgess
Rivera Barby
Heriberto X
Callier Malka
Joe Benitez
Dominques Aide
Djibril Zampaligre
Juan Torres
Anthony Negron
Teresa Lapaz
Yvette Washington
Soloman Battle
Jose Leonado
Madeline Johnson
Christopher Tirado
Luis Ortiz
Candido Rivas
Stanka Hestorivic
SCHOLEM SLAUGHTER
Janet Estrada
Luz Maria Guzman
Luis Gonzalez
Migel S.
Mario Ocampo
Julie Lopez
Anthony Figliola

NEW YORKERS FOR BEVERAGE CHOICES

Mayor Bloomberg is proposing to ban sales of sugar-sweetened beverages over 16 ounces in New York City.

While New Yorkers would be limited to 16-ounce beverages, they would still be able to indulge in other high calorie items. Fountain and bottled beverages over 16 ounces could no longer be sold in restaurants, movie theaters, sports venues, coffee shops, food trucks or street carts. This restriction will cover everything from soft drinks to juice drinks to sports drinks and even some coffee drinks and teas!

According to the Mayor, New Yorkers need help deciding what size beverage is appropriate. We disagree. We are New Yorkers for Beverage Choices—a coalition of citizens, businesses and community organizations who believe that consumers have the right to purchase beverages in whatever size they choose. We urge the Board of Health to reject this proposed measure. We can make our own choices.

Hecksan Rivera
Fausto B
Donavin Traore
Aola Diaz
Stephanie Pratt
Jasmine Moorer
George Rocchild
Peggy Couch
Laisha Rayes
Luis Otero
Louise Harris
Kelly Carolyn
Monique Morales
Elvin Aleantara
Victor Espiral
Katie bodner
Nancy Ther
Frank Mathews
Miguel Peralta
Parra Antonio
Elvis Rosario
Maria Lopez
George Worotikan
Leudro Reyes
Oaphne Kearns
Jepa Hernandez
Lawrence Vargas
Lucila Santiago
Johnny Pimentel
Ashley J
Al StJames
Estela Gomez
a h
Ogceel Caminero
Nafeesa Scarborough
Julissa Hernandez
Karalynn Pendon
Rosa Baer
Hector Rasado
Williams Christopher
Marianna Swatter
SHEILA NEWKIRK
Jeanette Chaen
Yosef Bublil
Jose Perez

Eduardo Mendez
Elijah Chaer
Lauren Banks
B. Malbuci
Tanisha Irving
Marie Jiminez
Deborah Agosk
Angela Yturbides
Yudelka De La Cruz
Recedo Vellamour
Chris Lamont
Sue Wang
Filomeno Abrev
Amaurx Sosa
Teresa Johnson
Desi Tiburco
Manuel Martinez
Anie Hernandez
Johan Gomez
Maurice Singleton
Jon Alerez
Ray Gonzalez
Beenilvide Camealo
MAUREEN S
Julia Martinez
ALEXANDER FERRARA
Juan Carrior
Zulecmey Villamizar
Juan Rivera
Zaida Garcia
Jennifer Diaz
Luis Ruiz
Francisca Portorreal
Fernando M
Elizabeth Cortez
Jose Solano
Angel Ortiz
Wanda Pena
eleanor carlucci
Candida Pena
douglas moore
Juan Rivera
Andrew Bloch
Micah Mason
Rafael Cerez

Fernando Rosado
Theodosia Anonye
Soloman Santana
Stephanie Lopez
CHARLENE WOLFE
Chalee Gomez
Vannen Pril
Shepherd Kasema
Manuel Nunez
Mr. Mamadou
Rodelio Gomez
Nasrin Akter
Heladio Zavala
Chris Zapata
R Santos
Annabelle Larosa
DAVID WASHINGTON
Marco Perez
Jamia Johnson
Milton Hiciano
Melvin Torres
Gaetano Todaro
Miguel Santos
Shandell Hicks
Shawn Smalls
Erick Aaroyo
David Grande
Jorge Gonzalez
S Sabro
Marianna Polanco
Pedro Hernandez
Lucy Figueroa
Elaine Rivera
Candad Cantres
Luiz Rodriguez
Cherise Dickerson
Terrell Price
Yumar Antonio
Marlin Santos
Shane Cox
Roberto Sambolin
Terrence overton
Johnny Milete
Paquito Carrasqoillo
Jessica Morales

NEW YORKERS FOR BEVERAGE CHOICES

Mayor Bloomberg is proposing to ban sales of sugar-sweetened beverages over 16 ounces in New York City.

While New Yorkers would be limited to 16-ounce beverages, they would still be able to indulge in other high calorie items. Fountain and bottled beverages over 16 ounces could no longer be sold in restaurants, movie theaters, sports venues, coffee shops, food trucks or street carts. This restriction will cover everything from soft drinks to juice drinks to sports drinks and even some coffee drinks and teas!

According to the Mayor, New Yorkers need help deciding what size beverage is appropriate. We disagree. We are New Yorkers for Beverage Choices—a coalition of citizens, businesses and community organizations who believe that consumers have the right to purchase beverages in whatever size they choose. We urge the Board of Health to reject this proposed measure. We can make our own choices.

Armando Jimenez
Blandina Lazaro
Holli Bon
Reuben Matos
Luz Gomez
Victor Santiago
Milagros Aponte
Armando Paris
Joseph Lopez
Nana Wright
Hector Pagan
Julio Mual
Kathy Keith
Audrey Vargas
Clern Mchayle
Pablo Vega
Gudes Jack
TANYA STOVALL
Monique Maisant
Stephen Hader
Carlos DeJesus
Mike Schiller
Juan Loranti
Felix Rodriguez
Marlena Garcia
Luisa Rogriguez
Daisy Garcia
Kayshia Ramos
Marshall Ellis
Kimitra Washington
Fernandez Raysa
Jose Forarnacion
ELLEN DAVIDSON
Rebecca Perez
Jose Casamwa
Lavando Ellis
Samantha Circle
Evelyn Santos
Emma McQuilla
Teresa Olivera
Joe Gadeon
Sherlane Thomas
enca rodriguez
Rosens Edner
Tracy Branch

Glenda Ramos
Rayvon Edwards
Emily Gione
Burmidez Daniel
Chartari Williams
Margie Peguero
Eleanor Williams
Edith Chisolm
Friars Neil
luz Cortijo
Fred Capers
Marie Browns
Ron Melken
Tyrone Edwards
Roland Roberts
Suenay Baker
George Maetz
Julio Boniva
Nereida Adorno
Lisa Adams
Rosario Yeni
Curtis Johnson
Wilfredo Pineiro
Matthew Lacayo
Joseph Walker
Tim Grand
Maguire Joe
Michael Andrussi
Tawuq Thompson
Frances Riordan
Judelka Hernandez
Domingo Fernandez
Carlene Simmons
Irvin Parker
Walter Payez
Eliana Gomez
Helena Russell
Petra Maldonado
Taraire Ferguson
Eric Adams
Nancy Rivera
Shante Brown
Keith Hanns
Wanda Diaz
Ana Polanco

Hector Garcia
Aida Riordan
Eduardo Coredad
Nico Santana
Luis Ortiz
Lydie Pierre
Kathy Cardoza
Carlos Montenegro
Alex Duffy
Cynthia Guand
Kirk Black
Carmen Martinez
Elain Martell
Niquefia Lobbun
Luis Angel
VINCENT LOFFREDO
Wilma Bouilla
tristan watts
Rulsa Barthelus
Rikki Spencer
Cindy johnson
Madeline Tono
Lorraine Jeff
S. Hill
Katrina Gibson
Sylvia Smith
Valjori Sheppard
George Shepard
DIAMEDES GONZALEZ
Kia Semake
Gia Salamone
Yahshaana Gray
FayAnn Finlay
Bryant Rivera
Sophia Herdy
Mario Guernero
Don Dimascio
Lucero Prmeio
jamal Hopson
Ana Esqudaer
Marina Cregan
Nany P
najeem Dore
Jose Pena
JBR Carroll

NEW YORKERS FOR BEVERAGE CHOICES

Mayor Bloomberg is proposing to ban sales of sugar-sweetened beverages over 16 ounces in New York City.

While New Yorkers would be limited to 16-ounce beverages, they would still be able to indulge in other high calorie items. Fountain and bottled beverages over 16 ounces could no longer be sold in restaurants, movie theaters, sports venues, coffee shops, food trucks or street carts. This restriction will cover everything from soft drinks to juice drinks to sports drinks and even some coffee drinks and teas!

According to the Mayor, New Yorkers need help deciding what size beverage is appropriate. We disagree. We are New Yorkers for Beverage Choices—a coalition of citizens, businesses and community organizations who believe that consumers have the right to purchase beverages in whatever size they choose. We urge the Board of Health to reject this proposed measure. We can make our own choices.

Robert Moran
Jeremia Branch
Derrick Gordon
Kent Bonney
Anthony Rodriguez
James Matthews
Rashawn Jones
Joseph Arancibia
Steven Sanchez
Edwin Lopez
Janai Wyche
Kiyon Forbes
BILLY KELLY
Andres Hildago
Lizzette Vasquez
Miguel Contunes
Fernando Vastero
Jannah Jackson
Maria Suarez
Jonathan Gonzales
Mirlys Rosario
Mike Hall
Dylan Schwab
Isaiah Cross
Iris Garcia
Christian Artian Giny
Admanda Rolls
Juliana Emmanuel
V Clay
Maria Sciogino
Margie Reed
Rosemary Rodriguez
Nathaniel Davis
Luiz Perez
Fausto Gomez
Jared McKnight
Hassian Clark
Djibril Nikiema
Joshua Geanta
Julian Parillo
Edwin Busanet
Lorena Messina
Errol Mehmed
Edwin Valderrama
DAWN BUNDSCHUK

Freddie Valderrama
Julia Mera
Shawn Jones
David Barbas
Darinka Maldondo
Khalil lawson
Tyren Townes
Jacqueline Ahmed
Millar Zakiya
mark Hayden
Daniel Robinson
Victoria Languah
Nicole Warren
Travis Green
Mike Johnson
Felicia Greene
Tameeka Tinsley
Jammel Fellows
Lyndsey Herron
Terri Skourallis
Violeta Grigarry
Raphael Toledo
Maria Gonzalez
Joel Torres
BERTON S
Joese Wispopoteur
Margreta Fields
Evani Torrenegra
Ivette Rivera
Carmen Diaz
Neil Datt
Mike Powley
Jennifer Niaupari
Marlyne St. Louis
Jamar Cott
Alex Osullivan
Kevin Agard
George Jones
Williams Carol
Roderrick Morales
David Holland
Craig Booker
Wainwright Bobby
Adriis Mateo
Ver Canago

Christian Vasquez
Walker Antoinette
Gabriela Olivera
Meraly Lopez
Barbra Woods
Waverly Bell
Marchany Kaylique
Patrice Diaz
RICHARD VARGAS
Jason lawson
CHRISTOPHER J
supyan Doria
C Stewart
Mohammed Hussein
David H
Marissa Conado
Noel Tolenaino
Mellisa Scadutto
SHANA GARCIA
Dauara Birden
adelita rodriguez
Wally Reyes
Sahed Khan
Calo Elida
MESSIAH SMITH
Uzonna Ortiz
Gabriella Goode
Susan Ferdinand
Abraham Salih
Raymond Rammel
ARLENE FLEISHMAN
Branilo Collado
Jacob Torres
Robert J Rivers
Joshua Torres
Seager Dixon
Imani Purnell
Isabel Ceduno
Marilyn Reddick
Patricia crosby
Wilfredo X
Anthony P.
Maria Diaz
ANNA CARTER
Crystal Rios

NEW YORKERS FOR BEVERAGE CHOICES

Mayor Bloomberg is proposing to ban sales of sugar-sweetened beverages over 16 ounces in New York City.

While New Yorkers would be limited to 16-ounce beverages, they would still be able to indulge in other high calorie items. Fountain and bottled beverages over 16 ounces could no longer be sold in restaurants, movie theaters, sports venues, coffee shops, food trucks or street carts. This restriction will cover everything from soft drinks to juice drinks to sports drinks and even some coffee drinks and teas!

According to the Mayor, New Yorkers need help deciding what size beverage is appropriate. We disagree. We are New Yorkers for Beverage Choices—a coalition of citizens, businesses and community organizations who believe that consumers have the right to purchase beverages in whatever size they choose. We urge the Board of Health to reject this proposed measure. We can make our own choices.

Tijera Morgan
D Borschke
Joaquin Belton
Diana Mayorov
Juan Goloyo
Lisa Gonzales
Mercedes Arias
Alexis Lora
Elaine Castillo
Tanikkah X
Carmen Lopez
Jordan Kenter
Rhonda Hollaway
Ricardo Vazquez
M Gonzales
Daniel Jacobs
J. Castillo 1154 E. 229th
JOAN SULLIVAN
Maria Reyes
Deborah Rivera
Jamel Hampton
JACOB SCOTT
Migdalia Cola
Asia Garcia
D. Dunston
Jim Romani
Kashawn Jackson
Perez Eric
Jeremy Baily
O'Shayne Reid
Hector Lopez
Orlando Pomales
Bryan Davis
Ivonne Perez
Rosa Lopez
Chad Daniel Sr
Nicole Clay
Richardo Wilson
Claudette Nolloway
Justin Byrd
Adrian Brown
Logan Michael
Maria Garzia
Crystal Grullon
Nalisha Bascom

SALVATORE MANZO
Rosalfa Flores
Marvin Cortez
Rivera Alex
Maxine Court
Sen Ali
Adrian Lawrence
Darrin Gordon
Perez Robert
Ezequiel Peria
Kim Williams
Lory Domenech
Andrea Robertson
Elvis Quezada
Shaneiqua X
Rolando Cruz
Emanuel Pachero
George Lexwoods II
Jennifer Gomez
Leonard Cassara
Caridad Sanchez
Kevin Morris
Milagros Sanchez
Patricia Bowles-Simmends
Aida Vazquez
Jawann McCallop
Bobby Boatwright
DERRICK ARNOLD
Liedy Louis
Arnell Kendall
Robyn X
Frank B
Valeria X
Clark Khalil
Tiffany Vega
Caryin Sheppard
Thomas Jame
Luis Garcia
BEVERLEY SUTHERLAND
Michelle Pegram
Juan Rodriguez
Sylvia Harden
Voneana Solomon
Mohamed Seck
Stephen King

jessica garret
Reel Ron
Peter King
Patricia Hendrick
Loriann Escobar
Antonio Ruiz
Archer Ren Ben
Carmeran Ellis
George De Franca
Stephanie X
Chary Perez
Eduardo Velasso
Darrell Coaxum
Steven X
Esther Novelle
Eleana Martinez
JOSEPHINE C
KEVIN MICHELUS
J Medina
Gary Battaglia
Sinaj Allie
Con Marcucci
Kuslel Frajal
Javier Barragen
Jimenez Alfredo
Riki Smith
Frank Loan
Indica Lebron
Christine Henson
Trombe Wes
Natesa Parker
J Shamel
Rich Jones
Luis Torres
Adriano Baez
Aliyah Roberts
Arleen Hogan
Mr. People
Ulises Marmol
Parolm X
Margaret Chrmom
GALE NEWTON-BARNWELL
Advento Carlisle
William King
Tom Buechele

NEW YORKERS FOR BEVERAGE CHOICES

Mayor Bloomberg is proposing to ban sales of sugar-sweetened beverages over 16 ounces in New York City.

While New Yorkers would be limited to 16-ounce beverages, they would still be able to indulge in other high calorie items. Fountain and bottled beverages over 16 ounces could no longer be sold in restaurants, movie theaters, sports venues, coffee shops, food trucks or street carts. This restriction will cover everything from soft drinks to juice drinks to sports drinks and even some coffee drinks and teas!

According to the Mayor, New Yorkers need help deciding what size beverage is appropriate. We disagree. We are New Yorkers for Beverage Choices—a coalition of citizens, businesses and community organizations who believe that consumers have the right to purchase beverages in whatever size they choose. We urge the Board of Health to reject this proposed measure. We can make our own choices.

Angie Urena
Angelica Mendora
Justin Bello
Kerry Bannigont
Mirian Orello
ROBERTO MALDONADO
Renisha Gagour
Danny Aguayo
Santiago Yvette
William Woody
Edwin Pena
Johanna Landia
Regina Ward
Sam Rosa Jr
Shanee Johnson
B. Ammendell
Stephanie Tigera
Anthony Joyner
JUDE HEROLD
Anthony Fernandez
Scott Sinson
Rafael Dejesus
Devon Hernandez
Nilda Gonzalez
JUNE S
Wayne Reed
Keisha Neal
Jessica Ferrer
Jose Rivera
Stacey Murillo
Josephine Ramos
Freddie Diaz
Sylvia Sload
Schutier Poujol
Eutaquia Garcia
Jolynn Cosado
Santiago Vanadores
Gianni Ortti
Allena Qualls
Morales Carmen
Alexander Patten
Phillip Moore Sr.
Sean Glaver
James Blount
Joseph Rodriguez

Edna Massenbey
Brittany LaRose
Price Anthony
Rosa lopez
Gregory Estevez
joan Wong
Bonifacio Diaz
Garcia Katherine
John Harl
Madeline Vanessadz
Michael Smith
JOAN J
Maximino Acosta
Shara Stevens
Zenymarie Collazo
Jose Luis
Joan Gyamfi
Jeff Savage
Bridgett Christian
Leslie Gantzer
Karlene Santiago
ROBERTO PENALVER
Lucas Penalta
Rhanfis Manquela
Marisol Rodriguez
Sheila Christman
Courtney Gibson
Pizzo Christine
KATHLEEN NEWALLO
Khallid 625 Manido
Henry New york
Essence Jackson
Nashaliyn Sakedo
Cutter Bryuna
Destiny Gibson
Stanislaw Brynczka
Gilberto Mendez
Caroly Henriquez
Cynthia Ramos
Guadaloupe mendez
Zydasia Ramos
Sandy Banks
Melisa Flores
Simone Banks
Feaira Sands

AWILDA MALAVE
Cecilio Malave
Oscar Gualotuna 948 E. 168th St
Jose Salgado
Jose Rodriguez
CHRISTINE AGNELLO
DEBRA AGNELLO
Ayishat Yraone
Hector Richardo
Benjamin Yozan
William Sotelo
Shantel Lamont
Jose Aviles
Shantel Lamont
Luriz Ayala
Harper Wanda
Yixia De Obaldia
Hernandez Wanda
Yurielka Smith
Thomas Johnson
Kleba Bujana
Tiffany Johnson
Fabian Altony
Fregedis Tiatanchi
Veronia Moreira
Green Tiara
James marvano
Byron Minervo
Argimiro Hernandez
Germania Velez M
Ariann Hernandez
amir singletary
Luis Montenegro
Alexandra Soromanos
Chantell Singletary
Guillermo Lema
Roy Gonzalez
Felix Ocasery
Rueben Gonzalez
Miuay S
Fairo Diaz
Gadear Vargas
MYRA S
Amelia Mendoza

NEW YORKERS FOR BEVERAGE CHOICES

Mayor Bloomberg is proposing to ban sales of sugar-sweetened beverages over 16 ounces in New York City.

While New Yorkers would be limited to 16-ounce beverages, they would still be able to indulge in other high calorie items. Fountain and bottled beverages over 16 ounces could no longer be sold in restaurants, movie theaters, sports venues, coffee shops, food trucks or street carts. This restriction will cover everything from soft drinks to juice drinks to sports drinks and even some coffee drinks and teas!

According to the Mayor, New Yorkers need help deciding what size beverage is appropriate. We disagree. We are New Yorkers for Beverage Choices—a coalition of citizens, businesses and community organizations who believe that consumers have the right to purchase beverages in whatever size they choose. We urge the Board of Health to reject this proposed measure. We can make our own choices.

Maureen Ferrante
Catherine Severino
Natalie Ferrante
Juana Rivera
Sterling Cabrera
Juana Rivera
Maridelsa Rios
Herbert Griffin
JIMMY DIAZ
Jaekwon Utendahl
Joanna Diaz
Howie Portney
Shahid jones 2012 Vyse
Dallas Wade
Jennifer Portney
Hernan Cortez
Dane Carrisello
Irene Cortez
Bryan Aeto
A Priam
Aracely Ortiz
Archie Ortiz
Alia 2332 Crestar Ave
Wilber Mendoza
Amy carlson
Samantha Huggins
Amy Carlson
Gilbert Moore
Maria Ayare
Josie Samidey
Gregory Moore
Miguel Reyes
Joseph Blazeciew
William Henriquez
Josh Blaze
Sonia Wylie
Ruby Mason
Steven Mason
Capucine Cora
Graig Collins
Makula Anny
Patricia Bannisto
lorraine annoscia
Tamara Lopez
Leslie M

Tanesha Lopez
Tara Adams Davila
Chelsea wolf
harry Lopez
Denise Wolf
Jeremy Davis
Lucia Pruiz
Bergu Karuah
Lucia Pruiz
DIAMOND KARSOS
Rachel Van Dolsen
Teresa Rodriguez
Kanagola Vamsi
Amivi 78 Catherine St
Orlando Rivera
MARTHA J
MARTIN J
Maria Fernandez
Dean Stery
Nelson Diaz
Jolynne Torres
Dean Sterry
DIONISIO GUZMAN
Peter Gibson
Eduardo Mercado
Edwin Guzman
Kouane X
franklyn santos
Anthony Goins
Tanya Gaddy
Enrique Rodriguez
Vacil Hernandez
Glady Sanchez
Carolyn Edmonton
Heaven Ramos
Juana Perea
Manzano Florecia
Cidella Daniel
Raymond Peguen
Lourdes Correa
Kate Chisd
Maria Castro
Walter Nieves
Perez Neide
Bruce Browning

Zakkiyah Basir
Curcio Melissa
Rafael Lopez
Julenka Munos
Yvette Baker
Uros Milenlasvia
Jorge Maesre
paige Gardner
Margaret Adams
DAISHA YELVERTON
Michael Ramos
Mariam Mojia
Waleska Laboy
Kiesha Walker
Domitila Naruaez
Abrans Joe
Reinaldo Bavado
Tyrone Thompson
Juana Almodovan
Antonia Hernandez
Laticia Hernandez
Danina Simmons
J Luis
Luis Ortega
Ewesto Gomez
Kierra Russell
Sidra Lackey
Zuleisha Uniquez
CHEYANNE FERGUSON
NAOMI RIVERA
Norman Blacksheare
Mildred Rodriguez
WILLIAM R. DIAZ
Sandat Tucker
Daniel Polanco
Jordan Raman
Augustinea Cords
Julia Rios
Luz Ortiz
Anthony Quider
Delia Cardona
Sainer Perez
Juan Montemuino
Ray Ortiz
rodney black

NEW YORKERS FOR BEVERAGE CHOICES

Mayor Bloomberg is proposing to ban sales of sugar-sweetened beverages over 16 ounces in New York City.

While New Yorkers would be limited to 16-ounce beverages, they would still be able to indulge in other high calorie items. Fountain and bottled beverages over 16 ounces could no longer be sold in restaurants, movie theaters, sports venues, coffee shops, food trucks or street carts. This restriction will cover everything from soft drinks to juice drinks to sports drinks and even some coffee drinks and teas!

According to the Mayor, New Yorkers need help deciding what size beverage is appropriate. We disagree. We are New Yorkers for Beverage Choices—a coalition of citizens, businesses and community organizations who believe that consumers have the right to purchase beverages in whatever size they choose. We urge the Board of Health to reject this proposed measure. We can make our own choices.

CARMEN MARTINEZ
Jarrell Hughes
Nazia Mahmud
Matos Angel
David Loewinger
Hazeria Chowdhuorg
Leon Salters
Marie Alvarado
Reginald Fleury
Jeffrey Daniels
Rafael Pene
Kelma Hill
Webb Christopher
Mary Bradley
John Rizo
Taunisha Garvin
STEPHANIE DOBA
Jalyl Yearwood 1491 West Ave
Albert Newkirk
Hildy Ali
Christina Lopez
ROSEANN BUCCA
Michael Quadara
Paris Davis
Bonita Crumell
Nadine Acevedo
Demetra Wright
Dilcia Mendez
Lesley Bunn
Kathleen Banks
Ismael Rodriguez
Desiree Pabon
Eddie Fralier
Pablo Casado
Parker Malcolm
Robert Wissler 2414 Westchester Ave
Luis Vasquez
JOSEPH AGOSTA
Carmen Morge
Eddania Estiada
Anita Evans
Arlene Botionott
Pom-Yol Yu

Robin Napier
Sidney Lamount
Laura Acosta
Edna Morales
Carl Mazzella
Justin Gonzalez
Jonathan Ariza
Leah Wang
Edermira Martinez
Tasia Johnson
Marcos Hernandez
Lilia Tapia
Kumar Lorick
LILLIAN TICHMAN
Cheryl O'Connor
Isaiah Ruiz
Andy Hernandez
Sierra X
Carmen Rivera
Oswaldo Nunez
Guimmi Keth
Katherine Singleton
Daniel Fermin
Alfred Vilehez
Ramona Gonzalez
JASMINE VAZQUEZ
Ebey Lowry
Soriano Jadyra
joan Hippolyte
Matt S
jaime Choquehuamari
Patricia Ferraro
Clifford Charlbers
Leviticus Sumptar
Ursula Daniels
Tyrone Saunders
T Hanlon
Juan Rivera
Jennifer L.
Robinson Hidalgo
Jenivah Diaz
Austin Scottwest
Merecedes Mora
Maria Garcia
Noel Camacho

Alex Rodriguez
ANGELA POSILOVICH
Rachel Friedman
Effrain Cortez
NANCY ROMER
Lililana Nunez
Olivera Erika
Eliza Chuz
Shervia X
Andrew Ortiz
Elizabeth Grant
Bartolotta Carmela
Rosario Ugarte
amber reid
Irene Martinez
Velez Davisha
Daryl Moore
Edwin Hernandez
Maria Morales
Amy Block
Femaria Perez
Juana Arreaga
Alyssa Clemente
Nora Arreaga
Lucias Mason
Jose Hernandez
Elaine Palmay
Mike Anselmo
Shatina Norman
Noel Martinez
Ashley Torcelb
ROSEMARIE C
Stephanie Lopez
Ann Delgado
Penny Soto
Marino Michael
Mileji Fernandez
STEVEN BASTIAS
Nadine M Wolff
Edwina King
Anastasia Valentino
Ames Kashawa
Lydia Rodriguez
Gleolilde Marcado
Ciara Cancel

NEW YORKERS FOR BEVERAGE CHOICES

Mayor Bloomberg is proposing to ban sales of sugar-sweetened beverages over 16 ounces in New York City.

While New Yorkers would be limited to 16-ounce beverages, they would still be able to indulge in other high calorie items. Fountain and bottled beverages over 16 ounces could no longer be sold in restaurants, movie theaters, sports venues, coffee shops, food trucks or street carts. This restriction will cover everything from soft drinks to juice drinks to sports drinks and even some coffee drinks and teas!

According to the Mayor, New Yorkers need help deciding what size beverage is appropriate. We disagree. We are New Yorkers for Beverage Choices—a coalition of citizens, businesses and community organizations who believe that consumers have the right to purchase beverages in whatever size they choose. We urge the Board of Health to reject this proposed measure. We can make our own choices.

Hofer Alexander
Tyler VanCamp
Avacely Ortiz
Tyrone Saunders
LOUISE J
Linda Saunders
Katherine Butler
Tyra Saunders
Ruben Lays
Gart Steve
Mauricio Balbuemo
Javier Perla
Carlos Guzman
Susan Stark
Mariela Rojas
Rofetha Gunter
Wallace Diaz
Hector Viello
LUIS M. SANTOS
Nelsin Tejeda
Hector G.
Giamna Rodriguez
Jacquelin Castillo
Luiz Moran
Lovin Eddy
Sharon Waster
Josefina Ramos
Roberto Palacios
Xavier Danerey
Vazgue Pedro
Nathaniel Calderon
Arielle Childs
Vernon Chambers
Raquel Negron
Diana Jiminez
Daniel Medina
Angelique Brown
Maria Meletrich
Earl Boyd
Oscar Martinez
Daniel Bailey
Mayelin Vidal
Colon Madeline
Ed Martinez
Jayda Adames

Dennis Yaschik
Natasha Hudson
O La Key
Rose Koonce
WILLIAM WALKER
Tiffany Blacksheare
Hayley Koonce
Cinquemeni Joann
Ivy Vasquetellez
BENITO THOMAS
Chanell Oganno
Mauricio Hernandez
Shavaughn Stewart
ROBIN SIMMONS
Nina Paradis
Julio Gomez
VINCENT RUOCCO
Maridelis Cupeles
Juana Luciano
Ewing Feopl
Paulisia Rivera
Alvin Perea
Hermanegildo Gabriella
daSilva Diana
John Snead
Moses Poindexter
Debra Snead
Luiz Cordero
Monica Ortiz
Neemi Morado
Fabian Rodriguez
Dolly Cardeen
Raymond Montanez
Lisa Curry
Eugenio Sanchez
SONDRA BIRNBAUM
Cristina Pagan
Edwin Martinez
Jesse Hernandez
Lynez Andrus
KEVIN SMITH
Hilda Batista
Kevin Smith
Shanequa Jackson
Ronnie Gordon

Ron Brown
Brandon McNeil
Samuel Gordon
Dina Yassine
Allison Wheeler
Neyusia Santiago
Marian Jones
Ralph Weyant
Richard Ramos
Michael Jones
Tyler Hickey
John Torres
Gregory Stankeverech
Barbara Nunez
Adam Holley
Jose Torres
Megan Maldano
Monica Jadeja-Ramos
George Holland
earl smith
Ashlefan 77 Varet St
Shennyvelle Julia
Sugen Goulbourne
Fatima Smith
Diana Rosario
Alma Rosa
Brian Gottesman
Mirianna Torres
David Rosario
Monique Torres
Julian Romero
John Malondonado
PAULETTE HODGE
Paulette Williams
Sheila E. Hodge
Opal Wilson
Wilfredo Nunez
McMillian Kadir
Shabazz Jones
Dora Valdez
Ralph F.
Capeles Jonnie
Garcia Isabel
Mohammad Rashid
Darren Plaskett

NEW YORKERS FOR BEVERAGE CHOICES

Mayor Bloomberg is proposing to ban sales of sugar-sweetened beverages over 16 ounces in New York City.

While New Yorkers would be limited to 16-ounce beverages, they would still be able to indulge in other high calorie items. Fountain and bottled beverages over 16 ounces could no longer be sold in restaurants, movie theaters, sports venues, coffee shops, food trucks or street carts. This restriction will cover everything from soft drinks to juice drinks to sports drinks and even some coffee drinks and teas!

According to the Mayor, New Yorkers need help deciding what size beverage is appropriate. We disagree. We are New Yorkers for Beverage Choices—a coalition of citizens, businesses and community organizations who believe that consumers have the right to purchase beverages in whatever size they choose. We urge the Board of Health to reject this proposed measure. We can make our own choices.

Mary Perez
Robert Dauman
Jose Peralta
ANthony O.
Elizabeth Nicoles
Emilio Chuzar
Noemi Vidal
Robbin Quin
Nereida Lugo
Melissa Cruz
Gabriel Quiles
Kenneth Kantz
Mike Sosa
Minerva Cruz
Madeline Padovani
Carlos Alicea
Josue Licona
YASMINE CASTILLO
Glen Sanchez
Cesli Padilla
Sara Casten
Wilmer Bianci
Adaja Prescott
JOSEPH MORRO
Ines Gano
Vasea Bozina
Ajalee Roque
Jeremy Morrison
Charlene Lipton
Heydy Boyes
Marlo McClellan
Alexandri Abrero
Wanda Rose
Monica Arroyo
Starasia Mcclain
Harry Francisquianos
Merida Rosa
Jeanette Arroyance
Khaleif Lowman
Eudenio Flores
Francisco Rottena
Quinton Lowe
Perez X
Reyes P
Elvi Torres

Mark Kidder
Rahim X
Salvador Garcici
Correa Khrystyna
Sherry Hoffinar 800 Baretta St
Jesus Vega
Silvia Recinos
Nunhe James
Maria Colon
Julio Vega
Monique Toliver
Kimara Lebadon
Rebecca James
Gilyard Syderria
Victor Rodriguez
Joe Rodriguez
Linda Hargrove
Patricia Swift
Jessina Oquendo
Jimmy Santana
kevin hardy
Marguerite Seidenfaden
Destiny Marcus
Davis Gary
Sherwood Brewington
Aaron Segarra
Patricia Santana
Tonette Johnson
Marcus Garvin
Raymond Rooney
Jose Rodriguez
Joel Lopez
I Espino
Juliette X
Manning Ronnell
Amiraro Pena
Jose Espinal
Davidson Restitoyo
Ana Ramos
Josue Pineda
Yolanda De Pena
Jose Rerario
Madeline Dennis
Chabely Leonardo

Ericka De Leon
Ali Saleh
Ana Perez
Demetrio Cruz
Glorianne Cody
Darrell Ricardo Price
Angel Perez
Maria Gonzalez
James Cocumeister
Natian Nunez
Paphenie Hill
Rolando Santiago
CHRIS C
Richard Nunez
Christopher Matera
Michel Steave
Eddie C
Mary Severino
Villanueva Miguel
Samantha Baxter
Gloria Almonte
SUSAN MIGDAL
Juana Jose
Oliverio Sanchez
Isidoro Bautista
Rodriquez Maria
Mayra Cotto
OCQuence Gadsden
Strubert Alice
Robert Pumarijo
Elizabeth Mari
Aryser Florentino
f ali
Kayla John
Monika Baczkowska
Anita Tkacz
Ron Lee
Nerissa Leonardo
Maura Larkin
Steve Lee
Biata Gerasymenka
Grant Sam
Julio Bautista
Marleny Izaguirre
Evelyn Florentino

NEW YORKERS FOR BEVERAGE CHOICES

Mayor Bloomberg is proposing to ban sales of sugar-sweetened beverages over 16 ounces in New York City.

While New Yorkers would be limited to 16-ounce beverages, they would still be able to indulge in other high calorie items. Fountain and bottled beverages over 16 ounces could no longer be sold in restaurants, movie theaters, sports venues, coffee shops, food trucks or street carts. This restriction will cover everything from soft drinks to juice drinks to sports drinks and even some coffee drinks and teas!

According to the Mayor, New Yorkers need help deciding what size beverage is appropriate. We disagree. We are New Yorkers for Beverage Choices—a coalition of citizens, businesses and community organizations who believe that consumers have the right to purchase beverages in whatever size they choose. We urge the Board of Health to reject this proposed measure. We can make our own choices.

Kelly Rodriguez
Jeremy M. Roank
Anny Matas
Quandralin Dockery
Marisia Rucker
Wanda Quattlebaum
David Hernandez
William Cruz
Tara Pacheco
Denisse Barrera
Desiree Tineo
Fidel Casco Jr.
Manuel Torres
Susan Morley
Sandra Vetere
Jasmine Bourdeau
Tara Mcallister
Khalida Kyazimona
Rassel Armet
Alison Alekaperova
Tim Lott
Erik Calderon
Shaneeka X
Anthony Rivera
Natalia Martinez
Bennett Kevin
Carlos Vazquez
Margo Garcez
Tia Oguiamora
McEchen Jaillur
Blaine Surall
Jenny Flores
Jimenez Hans
Andres Cruz
FRANCIS SEABORG
W. Roleria
Nicole Vasquez
Mary Gardner
Marcos Romero
Michelle Morales
Amarante Ernesto
Everto Cordoso
Rafael Reina
Joshua A.
Dominque Dawkins

Keith Coles
Efran Perez
Pedro Leon
Cesar Sanabria
SHELIA CLIMER
Amanda Vega
Sia Norris
Robert Criollo
NATALIE C
Estelita Quinto
Cliff michel
Diana Bedra
Susann Bates-Garcia
St. Le Fleur Marcelin
Rosendo Colon
Yeana Stravo
Liniok Alexandra
Andrew Tang
Armando Perez
Omar Sanchez
Rakeigh Leach
Matthew Wells
Giovanni Gonzalez
Jorge Rivera
Tarecka Jones
Priscilla Toral
Alfredo Febus
Herman Hill
Juan Figuerena
Kate Thurston
Shammon Smith
Josie Mapp
Christopher Gonzalez
URIEL SALAZAR
Sharon Haughton
Tony Lopez
MARY FISCHER
Ariel Rivera
Michael Contibaly
Liane Dinapoli
Ashley Cespertes
LORNA PRUCE
Steven keliz
Louis Crespo
Ines Caballaro

Brandon Polsar
JON P
Girar Dorte
Jay Carson
Juan Vicioso
Karla Morante
Iris Vega
Sean Boogle
Olive Matura
Jose Denis
Yolanda Scott
RALPH ARCE
Adrienne Valentine
David Lopez
Yvette X
Sacha Torres
George Singleton
Cameron Kemal
James Vasquez
Olanmakandi Sylle
Fernando Rios
DAWNA JACKSON
Alina Veloz
Carmen Suaz
Courtney Hall
Juanita Baez
JAMES SCHWEIZER
Kiimberly Brown
Jonathan Santiago
Gabriel Garcia
Alexandra Romain
Alyssa Cuevas
Maggie Eng-Salvaggio
Edwin Cabrera
Nial Reen
Aldean Pitters
Joel Perez
Lashaye Davis
Laurie Perez
Juanita Muniz
Analy Garcia
Ashewnda Clark
Ruben Rivera
Landyscheff Nina
Denzel Vega

NEW YORKERS FOR BEVERAGE CHOICES

Mayor Bloomberg is proposing to ban sales of sugar-sweetened beverages over 16 ounces in New York City.

While New Yorkers would be limited to 16-ounce beverages, they would still be able to indulge in other high calorie items. Fountain and bottled beverages over 16 ounces could no longer be sold in restaurants, movie theaters, sports venues, coffee shops, food trucks or street carts. This restriction will cover everything from soft drinks to juice drinks to sports drinks and even some coffee drinks and teas!

According to the Mayor, New Yorkers need help deciding what size beverage is appropriate. We disagree. We are New Yorkers for Beverage Choices—a coalition of citizens, businesses and community organizations who believe that consumers have the right to purchase beverages in whatever size they choose. We urge the Board of Health to reject this proposed measure. We can make our own choices.

JOSE BUSTAMANTE
Yaniris Torres
MK Meu
Kenny Dones
Juddah Barriga
Luis Reyes
Tony Manager
Austin Williams
Cheryl Alado
Jason zayes
Marcus Pagan
Melvin Vidre
Luis Lasall
Jonathan Wasser
Ruben Reyes
Felix Portes
HELEN JOHNSON
Steve Tolbert
Destiny Cintran
Lourdes Santiago
Damien Hicks
Darryl Smalls
Amanda Flynn
Shiree Townsend
Jesse Gonzalez
MARILYN SADALLAH
Elizabeth Aguilar
Lakisha Summerville
Irving Figueroa
EDDIE RIVERA
Laquana Chisolm
Lionell Rivera
Mary DiDonato
Rafael Velez
FRANCES PRICE
chavorighn cox
Pedro Acosta
Mr. Owen
Miriam Moreno
Veronica Rivera
Sherice Carraway
Iris Morales
Julia Callazo
Rebecca Collazo
Stacey Bond

Crystel Ruiz
Julian Matos
Nakeenia Daniels
George Aponte
JOSE LOPEZ
Melanie Dickson
Legend Wright
Rosemary Barr
Keith Moss
Laquisha Kellam
NESTOR VARGAS-GUZMAN
Corey Anderson
Tyshawn Jackson
C. Inoquinn
MARIE STRAUSS
Carmen Rodriguez
Vicenta Verdejo
James Hagen
John Schloss
Alton McKee
Margarita Garcia
Pattrice B
Julfraniel Rojar
Nona Kapadia
Deborah Jones
Anthony Ellis
Natiodad Reapuso
Wilfredo Lopez
Helen Rodriguez
Kani Davila
Pasnidad Perez
Robert Moore
Jorge Gross
Gabriela Cisnero
Shantery Stephens
Jonathan Pagan
jorge pagan
Tony Creel
Michele Deveaux
Hector Castillo
Emily Rodriguez
Henry Castillo
Cynthia Mosley
Keisha Gordon
Cynthia Mosley

Teriann Cosme
Arlene Lahoe
GABRIELLE BRADLEY
Raymond Currie
Gwen Bradley
Rafael Velez
Yolanda McCoy
Juan Ramos
MARY MCCOWEN
Saine-Heave Bure
Dr. Nathaniel Artis
Joseph Roldan
GEORGE ARTIS
Marissa Lucchini
Bethanie Leguerre
Poreston Vails
Zmage Lucas J
Nchewi X
Javiel Gonzalez
Nell X
Enid Soto
Jinney kim
Mike Gonzalez
Arlene Mercedes
John Kim
Adrigae Velasga
Keith Russell
Henry Velasco
Shareze Dunlop
Destiny James
Yasmin Estefany
Astor Lastillo
Diamond James
Lomax T
Anthony Serrilla
Mr. T
Michel Ortiz
Clayton Harraway
Carmen Gonzalez
Zach Mohammed
Haley Harraway
Javier Semppit
Andrew Centeno
Millochesr Semple
Dynasty Olivero

NEW YORKERS FOR BEVERAGE CHOICES

Mayor Bloomberg is proposing to ban sales of sugar-sweetened beverages over 16 ounces in New York City.

While New Yorkers would be limited to 16-ounce beverages, they would still be able to indulge in other high calorie items. Fountain and bottled beverages over 16 ounces could no longer be sold in restaurants, movie theaters, sports venues, coffee shops, food trucks or street carts. This restriction will cover everything from soft drinks to juice drinks to sports drinks and even some coffee drinks and teas!

According to the Mayor, New Yorkers need help deciding what size beverage is appropriate. We disagree. We are New Yorkers for Beverage Choices—a coalition of citizens, businesses and community organizations who believe that consumers have the right to purchase beverages in whatever size they choose. We urge the Board of Health to reject this proposed measure. We can make our own choices.

Michael Gaunt
Roxanna Bitten
Thaina Rivera
myane gaueecede
Ambar Terrero
Norma Rosa
Olegario Rosa
harold Nunez
John Lopez
Alex Este
Awanka Estay
Xavier Brown
Wesley Reyes
Martin Acevedo
Daisy Rodriguez
William Reyes
Richard Vazquez
Georgette DeBerry
Carmen Garcia
GERALD DEBERRY
Brionn Perkins
Manuel Fragosa
Carlos Valenzin
Christina Perkins
Tyrone Green
Charles Cohen
David Cohen
jacqueline Caraballo
Jeannette Rosario
Ashley Nunez
Yegenia Rosario
BELKIS NUNEZ
Samuel Felton
Clint C.
jeffrey Rivera
Craig C.
Monica Mikolajczyk
Jerry Korfrigmo
Jose Rivera
N. Miko
Carlos Cruz
Barbara Bean
Angel Rivera
Bernard Bean
Cecilia Maria

Noemi Cotto
Chompee Maria
Gil Ludouina
Yuse Alim
Doris Adamson
Alma Alijoski
Jesus Acosta
Rozio Cruz
Wilberto Borrero
Kara Olsen
Luz Mathate
Edwin Valentin
Gwendolyn Lee
Ivan Torres
Gwendolyn Lee
Pamela White
Nellie Ortiz
Pamela White
Dana Coleman
Latasha Plaza
Janiece Jones
Pearl Little
jarran jones
Everson Torres
Dominique Little
EZEQUIEL TORRES
Avrea Negroni
sharon holness
Manuel Abruia
Penny Pierce
Chris Holmes
Wendy Velasquez
Brian Smith
Brittany Smith
Ozuna Attagracia
Helena Mora
Darrell Grady
Naille Weaver
Mr. Grady
Sixto Sanchez
Quanicia Pierce
Soely Sanchez
Amelia Narvaez
Mbale Fofana
Sheila Brazzley

Moyania Lupez
EMMA FODOR
Elena Steiner
Bobby Butler
Jonathan Hudson
Allisson Guttadaro
Pamela Saondi
Michael Doran
M. Garcia
Asia Gaines
Teoka Valentine
Jhaquise Gray
Destiny Wynn
Natalya Ivanna
Frances Yorke
Dawn Nicoletti
Julian De La Rosa
Rosa Burgos
Rafael Rodriguez
Esteban Mercado
Jennifer Santiago
Kamona Barillas
Linda Valenti
Gabriel Marren
Kamarla Wright
Liciaga Ismael
bobby stauropoules
Jasmine Rania
Edilia Guteirez
Heriks Agosto
Wanda Rattan
Miguel DeJesus
Darryl David
Keith Daves
Erick Perdomo
Jorge Nieves
R. G.
Sara Cicalo
ROSARIO TORRES
L. Diaz
Pedro Lopez
Carol Hirsch
Manuel Smith
Giesele Harris
Celina Rodriguez

NEW YORKERS FOR BEVERAGE CHOICES

Mayor Bloomberg is proposing to ban sales of sugar-sweetened beverages over 16 ounces in New York City.

While New Yorkers would be limited to 16-ounce beverages, they would still be able to indulge in other high calorie items. Fountain and bottled beverages over 16 ounces could no longer be sold in restaurants, movie theaters, sports venues, coffee shops, food trucks or street carts. This restriction will cover everything from soft drinks to juice drinks to sports drinks and even some coffee drinks and teas!

According to the Mayor, New Yorkers need help deciding what size beverage is appropriate. We disagree. We are New Yorkers for Beverage Choices—a coalition of citizens, businesses and community organizations who believe that consumers have the right to purchase beverages in whatever size they choose. We urge the Board of Health to reject this proposed measure. We can make our own choices.

Wayne Goodwin
Hiliana Sarita
Jasmin Brown
George Gallardo
H. Ayelez
Christiam Rodriguez
Cristina Baez
Holmes Mikael
Dave Edwards
Roseanne zenda
Elaine Brown
HERBERT LASSITER
Jasteen Harrell
Brenda Watkins
Miguel Alcartara
Annibell Mack
ELAINE JOHNSON
Harriet Tolve
Mariva Aaron
Maria Perez
Armondo Hierrezuelo
zelda smith
Delsa Martinez
Sara Hernandez
Hector GOnzalez
Miguel Sanchez
Eric Safern
Alejandro Ravodales
BERTO FIGUEROA
Crstalizzelle Rivera
Jennifer Oct
Arelis Rosa
Anthony DigGregori
monsan prielo
Edwin Charriez
Javis Jackson
Kiyanne Craig
Nana O. Owusu
Pollo Garcia
Carmen Garata
Efrin Carresquillo
Wilfredo Rivera
Edwin Morales
Karen Pullara
Felix Bonila

Candidu Matos
Lynn Hionas
Veronica Santana
Stone April
Janile Lopez
Ivelise Garcia
Ernesta Wright
Silvio Silva
John Middledorookis
VICTORIA KELLY
Demanis Vasgas
Lisa Rosa
Reginald Jackson
Milton Hernandez
Sohn Stroff
Gracela Perez
Victoria Ruiz
June Haines
Asher Schneider
Maya Orosco
Devante Orosco
Krystal Garcia
Jaime Rojas
Librada Castro
Janibet Elvio
Genara Castro
Iskender Recai
Matthew Batista
David Medina
Teyvenne Davis
Mr. Perez
Ayeshia Antoinette
Carment Jurado
Guerrero Claribel
Mary Rogers
Ant Nic
Juan Carrillo
Gwendolyn Bullard
Manny Menes
Marquis Brown
Shazzi Thomas
Fatima Barba
Jackie maldonado
Derick Collins
mohammed ahaidar

Shelby Bissonith 60 Glen Ave
Phil Zacheretti
Gene Sisamonte
Ivonne Rivera
Valerie Lang
Angela Ware
Julio "Azuris Jr"
Peter Johnson
Elizabeth Acevedo
S. Timothy
Bernadette Steakin
Christina Herrera
Mario Donoso
Berriana X
Ashley Skeete
Elijah Smith
Maxisol Gonzalez
EILEEN S
Victor Imparato
Jason X
david fezza
Jennie Rivera
Sahiem Melendez
Lee Sepuiveda
Ederlin Diaz
Korey Powell
James Guitierrez
Janice Malpicen
ANTHONY COSTA
Starling Osorio
Michael Cruz
Cliflor Spigne
Mirtha Carmona
Veronica Morales
Crystal Alverado
Markis Rivas
ISYAKU BNAFA
Edwin Mata
Leon Guinnes
Cesar Junibio
Clarke Anthony
Noel Lopez
Arcadio Gerrera
IVY WOODROFFE
Suzette Arriaga

NEW YORKERS FOR BEVERAGE CHOICES

Mayor Bloomberg is proposing to ban sales of sugar-sweetened beverages over 16 ounces in New York City.

While New Yorkers would be limited to 16-ounce beverages, they would still be able to indulge in other high calorie items. Fountain and bottled beverages over 16 ounces could no longer be sold in restaurants, movie theaters, sports venues, coffee shops, food trucks or street carts. This restriction will cover everything from soft drinks to juice drinks to sports drinks and even some coffee drinks and teas!

According to the Mayor, New Yorkers need help deciding what size beverage is appropriate. We disagree. We are New Yorkers for Beverage Choices—a coalition of citizens, businesses and community organizations who believe that consumers have the right to purchase beverages in whatever size they choose. We urge the Board of Health to reject this proposed measure. We can make our own choices.

Jason matthews
Pan Kaur
Sonia Varga
Maryanne Hardmon
EDWARD J
Patricio Gomez
THOMAS STEWART
James Lewis
KAREN H
Lashy Dacosta
Vicky Saxton
Amanda Rivera
Victor Garcia
Willie Dean
Alrio Rodriguez
Latoya Bennett
Shawnette Samuel
Yoson Ariel
Shemeala Samuel
Marcus Rodriguez
Squires Samuel
Yody Morilo
Freddie Flores
Michelle Calloway
Bethania Lopez
Gabriela Flores
Martha Nyako
George Flores
Manuel Torres
Amy Robert
Anderson Robert
Maria Henry
Aponte Robert
Freddy Gwens
Raul Garcia
Ignacio Dominguez
Otero Edwin
Jennifer Dominguez
Sonia Gonzalez
Jhonny Dominguez
Ofori Stephanie
Annette Evans
Luis Rives
Shelis Guzman
Tara Torres

Ferguson Sarah
Jootyne Torres
Ashley Galicia
Marisol Valentin
Genesy Sencion
Bernice Rosa
JESSIE ISRAEL
Malissa Velez
Warren Steele
Jonathan Ortiz
Paula Gutierrez
Natalie Torres
Bernie Mereen
LAURA BARNETT-MULLINGS
Segundo Alicea
Ardis Salcedo
Scott Mandell
Bianca hernandez
Edwin Alamo
Sadeasa Roman
Param Randhawa
Mirella Lucas
Underwood Darnell
Susan Quinn
Vivian M.
Martha Zabal
Marie Moriarty
Maria Savrano
Pablo Lean
GERALDINE WELLS-JOHNSON
Juan Hernandez
Ruperto Perez
Sherry Jones
Dashawn X
COLEEN RATTIGAN
Bobby Daves
Shekeme Brown
Maria Perdono
Afrain O.
Renee Honser
Robert Ciccone
BOFERO RODRIGUEZ
Alicia Gonzalez

Eileen Rodriguez
Martin Egangelisto
Alex Rodriguez
Pandra Roberts
Paupaw Don
Gaydid Diaz
Cherry Zumaga
Gaby Puello
Maria Zulauage
Betty Oviedo
Milagros Mirandu
Srina Lavore
Marta Zukowski
Jennifer Acosta
BRIAN LAVIN
Rita hernandez
Leondra M.
Jacob Lavie
rosa weber
Lissette Maldonado
Allisha Webber
Adam Johnson
Yarissa Fana
Mace Blasé
Jeanette Webber
Jessali G.
Alexia Johnson
Beverly C.
Annabel R.
Alexzandrea Johnson
Lakeyvette Simpson
David Roberts
Tamica Pratt
Dayvon Donaldson
Rosalie Quinones
Chekair A.
Mina Troutman
M. Cruz
gynger staven
Crispin Fernandez
Khahl Shahid
Robinson Guthrie
Mabel Robbins
Jose Peralto
Anthony Doehler

NEW YORKERS FOR BEVERAGE CHOICES

Mayor Bloomberg is proposing to ban sales of sugar-sweetened beverages over 16 ounces in New York City.

While New Yorkers would be limited to 16-ounce beverages, they would still be able to indulge in other high calorie items. Fountain and bottled beverages over 16 ounces could no longer be sold in restaurants, movie theaters, sports venues, coffee shops, food trucks or street carts. This restriction will cover everything from soft drinks to juice drinks to sports drinks and even some coffee drinks and teas!

According to the Mayor, New Yorkers need help deciding what size beverage is appropriate. We disagree. We are New Yorkers for Beverage Choices—a coalition of citizens, businesses and community organizations who believe that consumers have the right to purchase beverages in whatever size they choose. We urge the Board of Health to reject this proposed measure. We can make our own choices.

Yvonne Dean
Sherman Smith
Richard Queens
katherine Garcia
Valerie Cruz
Guorese Stavarez
Pamela Pacheco
Thomas Wardly
Brian Casey
Mark Morosan
Alexandria Frazier
Emily Ramos
Carlos Bouverie
Frankie McBeal
Luis Huerta
Luz Estevez
Lucia Armstrong
Herrera Lou
Daniaoa Gulliver
Sean X
Yakebo Ibrahim
Omar Key
Enrique Acosta
Kwame Vear
Jose 2302 Deaumont Ave
samara zariel
Consuelo Jaime
Guernica Surphin
Monica Jiminez
Roman wilberto
Ashley Hansen
Jean Sime
Lenard Sealy
Vanessa Gardynski
Carmen Garcia
jessica romero
Alex Garcia
Mercedes Santos
Taylor Ervin
Jeudy S
Jefry Reinoso
Nelly Reyes
Michael dawson
Diana Perez
Mayelis Cruz

Kyle Close
Albertto Bart
Chris North
Eduvigen Mella
Felix Delarbo
MARYANN C
stephanie michell
Gladys Aseda
Jason Hernandez
Madeline Batista
Miguel Marchany
Josecito Alvarado
Kevin Rodriguez
Janee Alexis
Christopher Zeigler
Claribe Rodriguez
Selena Rodriguez
JOAN LASKOFF
ALPHONZINA WATERS
Kate Mockus
Norbelto Rivera
Fantasia Johnson
Angel Toledo
Ian Davis
Norma Hidalgo
Alexandro Ceballo
Destiny Smart
Tifanny Cowan
Liamara Moreta
Jaime Gonzalez
Sharene sadick
David Parache
Isiah Gamble
Danny Figueroa
Denise Rivera
Gianni Rivera
Omar Diez
Darius Davis
Carol price
Yaninetta Clindale
Rashaun Quinones
Julie Coyotecatl
JOSE TORRES
Larry Owens
SANTOS NANNON

AnnMarie Carreras
KERON NIXON
Evelyn Morales
LEORELA FLORES
Radames Bonet
Fancy Matos
ANA GONZALES
ANDRES MARTINEZ
Diamond Aponto
Jenniffer Lopez
ANTHONY BAKER
Jakari Wright
MARIA JUARES
ARMANDO MARTINEZ
Joy Kelley
GUADALUPE VILLANUEVA
Silvia Varisco
JANATHAN ORTIZ
SHAKEIM JACKSON
Maritza Stren
ALEX HERNANDEZ
EDWIN MONROIS
Hades Hagr
Tom Schmitt
ERVING AYALA
Luis Garcia
STEPHEN ACUNA
Marlenne Rojas
MITCHELL GONZALEZ
YVETTE GONZALEZ
Veras Elmer
Williamson Rebecca
KENNETH ORTIZ
Yvette Davis
JACQUELINE CARABALLO
Nicole Perez
MEREDITH MITCHELL
FELICIA WILLIS
TANUKA CLAIBORNE
Dilia Rodriguez
BIANCA JONES
Shamel Edwards
CHANNON BURROUGHS
ELIZABETH WRIGHT
Chris Ramos

NEW YORKERS FOR BEVERAGE CHOICES

Mayor Bloomberg is proposing to ban sales of sugar-sweetened beverages over 16 ounces in New York City.

While New Yorkers would be limited to 16-ounce beverages, they would still be able to indulge in other high calorie items. Fountain and bottled beverages over 16 ounces could no longer be sold in restaurants, movie theaters, sports venues, coffee shops, food trucks or street carts. This restriction will cover everything from soft drinks to juice drinks to sports drinks and even some coffee drinks and teas!

According to the Mayor, New Yorkers need help deciding what size beverage is appropriate. We disagree. We are New Yorkers for Beverage Choices—a coalition of citizens, businesses and community organizations who believe that consumers have the right to purchase beverages in whatever size they choose. We urge the Board of Health to reject this proposed measure. We can make our own choices.

Joyce Daniels
LORRAINE COLON
Gutrirez Pelun
WILFRED LLAVINA
VICENTE DELLADO
REBECCA CHOUDHNY
James Nelson
JONATHAN DEJESUS
HERNAN ESPINAL
Moreano Bruno
CARMEN ORTIS
Ndiangang. Melvin
ELAINE MARTINEZ
C Balakgie
KRISHNA MAHABIR
PHYLLIS GOUSBY
MARCOS PEREZ
Byron Addison
Mealst Yolanda
SAMIRA SALIFU
GLORIA REYES
Marc Lafonte
Mark Wallace
NOAH RODRIGUEZ
Miller John
VICTOR CRUZ
James Thompson
LIANA HARPER CRUZ
Jasmine Hernandez
CEDRIC BROWN
Anthony Simon
ORLANDO RIVERA
Antonio Gomsale
YENI CARON
charlemagne rutherford
RAMONA ALEANTARA
Norma Fernandez
PEDRO CORTEZ
Mark Rivera
ALDIOR MACFALINE
WILLIE GLOVER
RAQUEL DIAZ
Vitaly Polyakov
SANTA NATEL
JESSE GILLESPIE

Zelda Cornish
JOSE ORTIZ
KERTALLA CAMARA
MARINA RIVERA
E. Carkson
Keila Montiller
FRANZ BENDACK
DORIS GONZALEZ
MIRINHA BLAFF
LEONEL SANTANA
Adrian Martinez
JOSE MORAN
Salazar Angelica
VIVIANA PIMENTEL
Gina Lombardo
Carol Wiltshue
JOSE LOPEZ
HAYDEE MORALES
Nick Kammers
joanne valenti
Nydall J.
Batista Ismael
Enrique Batista
Meghan Zugibe
Stephanie X
Angel Raquel Zuela
David Trapp
Thomas Lavan
Bernice G.
VALERIE ZUCKERMAN
Vetir Lavaj
Luis Guilty
Monnette Byrd
Fernando Lauzet
Derek Gardener
Mitchuel Webb
Victor Gonzalez
Morugony Webb
Peter Barker
Andre Johnson
Dahiana Feliciano
Sekwawn Webb
S. Taylor
Elizabeth Santiago
Andre Johnson

andrea johnson
Antquan Gaines
K. Ngon
DAVID DZAMESHIE
MARY C. YEE
Elisabeth Buidinh
ANDRES NEGRON
BEATRICE MENDOZA
LIMA FRAZER
Richie Bar
K. Maldonado
ANDREA CAMPBELL
ANNE SELLAH
Gerard Aguis
Shaquan Z.
MILTON J. COLON
Louise Lane
JASMINE ESPINOSA
ANTHONY WARDELL
LUIS CRUZ
FRANSISCO SOSA
Raymond Johnson
Klaurn Timber
JOSE NIEVES
Joel Herrera
RYAN ALLEN
ALICIA THORPE
Hubert Sizaret
JACQUELINE MORGAN
Michelle Gonzalez
GARTH S
VERONICA HOWARD
MICHEAL RIVERA
RUSSEL FERSHLEISER
ANDRE SMART
JESSICA RIVERA
Elsie Diaz
VENECIA ALCID
PURNELL POWELL
ANTHONY MORALES
JOSEPH MATTHEWS
Ashley Cosme
Bussi Oscar
ALANA JOHNSTONE
SANTA MATCO

NEW YORKERS FOR BEVERAGE CHOICES

Mayor Bloomberg is proposing to ban sales of sugar-sweetened beverages over 16 ounces in New York City.

While New Yorkers would be limited to 16-ounce beverages, they would still be able to indulge in other high calorie items. Fountain and bottled beverages over 16 ounces could no longer be sold in restaurants, movie theaters, sports venues, coffee shops, food trucks or street carts. This restriction will cover everything from soft drinks to juice drinks to sports drinks and even some coffee drinks and teas!

According to the Mayor, New Yorkers need help deciding what size beverage is appropriate. We disagree. We are New Yorkers for Beverage Choices—a coalition of citizens, businesses and community organizations who believe that consumers have the right to purchase beverages in whatever size they choose. We urge the Board of Health to reject this proposed measure. We can make our own choices.

Acosta Carmen
TRACEY STEPHEN
Yohandry Morales
MALL BLUMFELD
ROSA ALVAREZ
Sean Master
LYDIA ALVAREZ
KENIA PEREZ
Graham Anthony
Priscilla Lopez
THEOSONE GETTORE
Burnetta Wood
FRACIS DE
leslie katz
CHRISTOPHER JOHNSON
Denice Vaquero
RAKIM COSGROVE
MATTIE WILLIAMS
FRANCINE J
YLANDA VILLAFENE
Daryl Stevenson
GEORGE HILL
MICHELLE H
Gerard Savoy
RAHIM ROBINSON
MIGUEL JEREZ
Yolanda Garcia
Raymond Weaver
Maxine Lawhorn
Samantha Wilson
Juliana Godsent
Adrian K.
Albert Anoke Jr
Nohelia Valdez
Matthew McMillan
Maria Santos
CAROL ISAACMAN
Robinson Donnell
Ali Alaj
Angel Ortiz
MELANIE LEBRON
LINDSEY JIMENEZ
Evangelina Carmana
TATIANA SWAN
DAVID MOORE

ANTHONY WILLINSON
Brandon Block
BRANDON MYERS
Marquise Mason
CHRYSTAL PENA
HARUN ANSARI
Stephanie Lopez
RICARDO BALDOMERO
SUSAN WOLFF
JOHNEA PRICE
Williams Kasha
NICOLE BROWN
Marcie Van Hoven
KAREN PARKER
DEON MCDONALD
MAIA J
MAX TORREZ
Lineparel Steve
Carmen Guzman
JOSEPH COOK
Michael Rivera
JOSEPH MANN
CEEVARDO REYES
Roseann Diaz
KYMBERLEY WALCOTT
Dominick Pollari
SALLY SLADE
R. Cornelious
Juan Ortiz
BENNY BLANKITO
VICTOR LENOR
Edel Caribe
W.B Montgomery
HOPE M. DANATOS
PILAR VARGAS
Dawn Blackman
Anderson Martinez
DELILAH ANYELA
SHARON HENRY
Lugo Angela
PUIKI LOK
DAVID JOREZ
Antonio Wilson
LINCOLN PERRY
Amena Kamal

TIMOTHY DELANEY
Sanchez Regina
DILLON HEMROJ
Harriet Davis
BAUDILIO ARAMBARRY
Jose Perez
ERIC ACEVEDO
RONALD JIMENEZ
Andrew Clarke
EDVARD RODRIGUEZ
Reyn Nmys
HARANAKK DINGLE
Audrey Butler
Mallik Miah
DESIREE FEBUS
BARBARA ANN FEBUS
WILLIAM BARSKY
ANA L. VASQUES
Jonathan Manso
YAMIL ARISTY
Karisma Alec
Beni El-Dalati
David Almonte
Anderson Robin
Yelixza Melo
Yulimar Pene
RASHAWN MYERS
TARNISHA COSGROVE
Whitten Christopher
DIXIE NORMOUS
James Newkirk
LISA HUNT
DONNA BUCARIA
MARCELLINA RAMIREZ
Dominque Mendez
MICHEAL PERMONY
Kikki Banks
JOSHUA OCASIO
yvonne malcolm
TOREE MCKAY
SHANNON AGOSTA
Susan Yu
CHASITY WILLIAMS
MERCEDES WILLIAMS
Ellis Lamorris

NEW YORKERS FOR BEVERAGE CHOICES

Mayor Bloomberg is proposing to ban sales of sugar-sweetened beverages over 16 ounces in New York City.

While New Yorkers would be limited to 16-ounce beverages, they would still be able to indulge in other high calorie items. Fountain and bottled beverages over 16 ounces could no longer be sold in restaurants, movie theaters, sports venues, coffee shops, food trucks or street carts. This restriction will cover everything from soft drinks to juice drinks to sports drinks and even some coffee drinks and teas!

According to the Mayor, New Yorkers need help deciding what size beverage is appropriate. We disagree. We are New Yorkers for Beverage Choices—a coalition of citizens, businesses and community organizations who believe that consumers have the right to purchase beverages in whatever size they choose. We urge the Board of Health to reject this proposed measure. We can make our own choices.

Melody Wang
RICHIE T.
RODNEY LANCE
Tavon Johnson
Rosa Tibureo
ORLANDO MARTINEZ
LOUIS RAFAL NIN
Angeberta Hernandez
CURTIS SPEED
Lillian Singleton
MICHEAL GREEN
Raquel Gonzalez
ANIBAL VARGAS
MATTEO S
JOSUE SANTIAGO
KAREN FERRARIS
JOE SMITH
JUAN RIVERA
Jennifer Diaz
LUIS CASGLO
MIRIAM POSER
FRANKLYN ARANDA
PAMELA KUANG
Eliades Cortez
Alex Santos
MICHELLE PRIETO
Buie Gail
SABRINA BRERRYHILL
JANICE SMITH
Edwin Rodriguez
DOREEN GADDY
Kadijah Edwardo
Delia Ramos
ED GAUTHIER
Shawn Daniels
ALONSO AGUAILO
MALIKAH SHABAZZ
LOUIE PELLEGRINELLI
Sally Choina
CLIOLA CARTER
OPHELIA NELSON
SABRINA K.
ANTONIA FABIAN
Carleen Brunett
SATIRA THOMAS

Michelle Melton
ESTER HIRZOKANDOVER
Paul Bakhit
RAFAEL RIVERA
Stacy Magnus
JULIO M. LUGO
ALEXIS ADAMS
Katrina Ylimaki
CHRISTOPHER RAMOS
ANTONIO PAULINO
marina ladino
Arthur Walker
JARED DIXON
ANDREA MORALES
Simmons John
LILLIE THOMPSON
ANITA PORCHER
John Hernandez
YRVIN ESPINAL
Karen Simon
PAUL CORTEZ
RORY RIDDLE
Antoinette Gomez
Anthony Russo
SAMUEL ALICEAU
FRANCISCO J. RAMIREZ
Taylor Fernandez
Andrew Toro
RHYLLIS KING
LYNDELL LEWIS
Sharon Hills
Rashidah Smith
JEANIE MURPHY
JOSHUA WATT
Anthony Gonzalez
Willy Saleedo
ELIZABETH GORBE
NAOMI PEREZ MELENDEZ
KATHLEEN FITZGERALD
VICTORIA WALKER
Alex Rivera
JOYCE LONG
Antonio Diquini
CHRISTY SERRANO
Maria Puentes

JILISSA RODRIGUEZ
Edwin Crispin
BRIANA P
CHRISTINE CHAPMAN
Paschell Carter
MARY ANTOINE
EVERTON WEEKS
Philip Morelli
MICHAEL KILLINGS
Sly Borbon
Krystal May
ELIOT ALAYER
JESTINE JAMISON
DAVID ARDITO
DODSON WATERTON
Aurea Lopez
Victor X
PHIL AMOS
JOHN SINANIS
Patrick Kennedy
Aracelis Vasquez
KIAWANA MURPHY
FRANKLIN PEREZ
Anthony Jackson
Jacob Sugar
RICHARD LAWSON
Lillian Hamilton
ROSEMILY BERGE
Terez Scott
AYLEEN ARDILA
EMILIO HERNANDEZ
DANIEL GARCIA
LC Roman
VANESSA ARROYO
Maria Enriquez
VICKRAM ARIJILIOS
KIM NIEVAS
Misha Crawley
Gladys Harper
Angel Burgos
Migdalia Merced
Ida Benitez
Neil Fasolino
James Barkley
Jose Sanchez

NEW YORKERS FOR BEVERAGE CHOICES

Mayor Bloomberg is proposing to ban sales of sugar-sweetened beverages over 16 ounces in New York City.

While New Yorkers would be limited to 16-ounce beverages, they would still be able to indulge in other high calorie items. Fountain and bottled beverages over 16 ounces could no longer be sold in restaurants, movie theaters, sports venues, coffee shops, food trucks or street carts. This restriction will cover everything from soft drinks to juice drinks to sports drinks and even some coffee drinks and teas!

According to the Mayor, New Yorkers need help deciding what size beverage is appropriate. We disagree. We are New Yorkers for Beverage Choices—a coalition of citizens, businesses and community organizations who believe that consumers have the right to purchase beverages in whatever size they choose. We urge the Board of Health to reject this proposed measure. We can make our own choices.

James Gamble
Jose Pera
Brigette Brantley
Eliciano Raquel
Dikeem Hill
L. Martinez
Goncharova Dasha
Cruz Stephanie
Ealee Pitts
Sharif Moore
Patria Guzman
Bina Steinherz
Oscar Camarena
Nelson X
MAria Guttierez
Joshua Sarcaw
Sandra Cacares
Theresa Marini
THOMAS GALLAGHER
Carmela Sarasky
Lauren Sapega
Shamear Gainey
Miguel Delarosa
blanca rodriguez
Isaiah Rivera
Darieol Soriano
Milogros Egeda
Lorraine Randolph
M. ortiz
D. Matthews
Officer Darnell
Jeremy T.
Keisha Smith
Dejuan Worilds
Kenneth Smith
Nicole Gordon
Alyssa Barreto
Juana Ortiz
Patricia Gordon
Alsaede Samah
Aracelis McKnight
Gary X
Maria Sarda
Sania Saunders
CARMEN SARCH

Ellen Vargas
Maureen D. Gallagher
Wilbert Lowman
Sean Gallagher
B. ROTHWELL
Ronald McCants
VERNON BOONE
Michael Aronoff
STEPHANIE MILLER
Cordero Lourdes
Rob X
MICA JACKSON
Sadiq khan
GRETCHEN HOLLEY
Pedro Vega
VIVIAN RIVERA
Wanda James
IRIS BRUNO
Chris Sutton
JOSEPH MORALES
Stephanie Harden
DANNY DELGADO
Gracey Seda
MICHAEL RIVERA
MARIE RAHMAN
Michael Garrido
Mattza Ronald
JERMAINE PEREZ
ROSITA RAMIREZ
Hernguez Esmeralda
DAVID ROSARIO
Lizzette Rendon
ALPHONSO MARSHALL
Jenny de Jesus
ALA YOUSSEF
Carmen Perez
ROSA SIERRA
Jermey Cobbs
Bachma nubgampola
K. DAVIL
JOSE HERNANDEZ
ISREAL C
Brunner Micki
DIEGO RAMON BALACER
JACOB SUGAR

Terrence Batts
TARIA WILLIAMS
Fowler Marcus
SABRINA HECTOR
Juan Algorim
KYLE SPANN
Reggie Edouard
FATTA THETFORD
Shawn Lecombe
Leigh West
TATYANA SCOTT
DAVID PERON
Quadisha Jones
Leonides Torres
YEVETTE SMITH
HECTOR ZACCHEO
Yahiness Holden
Lee Hodge
Daisy Brown
Boyd Stephanie
Xavior Palacios
Cruz Stephanie
ANthony Goins
JOhn Lea
Nermin Guzman
Pablo Guzman
Julio Canales
KEILA SOTO
Gonzalez Robert
Sonia Dominguez
JESUS A.
KENNETH QUICK
RENE AZON
IKEEM JONES
Raoul Cruz
DARRELL SEYMOUR
Lisa Packo
WILSON DELRIO
Adeline Casta
Deon Morris
RAY FELORDE
NED TUCKER
Pat Box
Nicole X
NICHOLAS MEDINA

NEW YORKERS FOR BEVERAGE CHOICES

Mayor Bloomberg is proposing to ban sales of sugar-sweetened beverages over 16 ounces in New York City.

While New Yorkers would be limited to 16-ounce beverages, they would still be able to indulge in other high calorie items. Fountain and bottled beverages over 16 ounces could no longer be sold in restaurants, movie theaters, sports venues, coffee shops, food trucks or street carts. This restriction will cover everything from soft drinks to juice drinks to sports drinks and even some coffee drinks and teas!

According to the Mayor, New Yorkers need help deciding what size beverage is appropriate. We disagree. We are New Yorkers for Beverage Choices—a coalition of citizens, businesses and community organizations who believe that consumers have the right to purchase beverages in whatever size they choose. We urge the Board of Health to reject this proposed measure. We can make our own choices.

Sang Kim
ALEXANDER HEREDIA-DIAZ
TAMARIS VEGAS
LUIS GONZALEZ
SANDRA PAMOY
FRANK JAMES
Xavier T
KIMBERLEY CASH
DOUGLAS HARPER
LUIS GONZALEZ
Kasmirah Semegal
ONI FOLAYAN
EARL SUMUELS
Hector Gaton
Ray Rosa
RUTH MYRIE
Edwin Esqullel
JOSE A. COLIA
DAMIEN ZAMBRANO
Guzman Rey
ALEX MILLER
Payden Debbie
SUYEEN ROMERO
Robert Perkins
Maris Cohen
KATHREEN
Deana Nunez
ELSIDO ANT. CORNIEL
JONATHAN JAVIER CORNIEL
Johnathan C.
NINTON SANCHEZ
Pilgrim Mike
EDWIN DEJESUS
Virginia Beam
Gorlov Maria
TYRONE GLOVER
JAMAL JAMES
Blackman Alicia
Marva Evsevich
RAYSHAWN BULLOCK
Jason Lee
ANTONIO JIMENEZ
Rhonda White

JIMMY ANDINO
MICHAEL MANIGAULT
Johron Jones
GLORIA TORRES
AUBIL ORTIZ
Kevin Holmes
LOUIS DAVIS
Ceyline Smith
PAUL SMITH
JAMAL HALL
Andrei Graceson
Tina Sanchez
DALLAS LEE
MARIANA HERNANDEZ
MAUREEN FLYNN
Garcia Stephanie
Juan Rosado
Ramon Guzman
Lianna Deangelo
Michelle Sarante
Rosarlh B.
Ebonie Holden
Grisel Galindo
Luis Pagan
JEFFREY CORNIEL
MIKE REILLY
Manuel Castillo
Cherie Moskowitz
TABATHA JENKINS
ANDREA WHYTE
Regina Bradley
Jacquelyn mccormick
ROBERT CARTER
LUIS TARRATS
Prince Arthur
Reginald lucas
SOLOMAN GREEN
Jeanien Wilson
Quiana Williams
Ofelia Torres
Cathy-Anne Robinson
Elizabeth Navarro
Derek Hoang
Larry Smith
Darryl Ntim

Exe Goossen
Luis Estrada
Teoka Valentine
Daisy Santos
Tarek Sarhan
Daniel Basile
Carlos Luna
A Gallagher
Jeremiah Torres
Christian Rodriguez
DEVALT VALENTIE
Jason Santana
Edward Ortiz
Andre Ismail
Adalyzee Toro
Rhonda Stavis
angelita gutielley
Jillian Cuevas
Peter Vukel
Luis Quinones
Oscar Rivera
Liliana Cruz
Thomas Robertson
Angel Marrero
Randy Santos
Carmen Donila
John Smith
Naney Rodriguez
BARBARA GORDON
Hely Bravo
ZAZARIAS SAMBULAJRI
Kevin Bynum
Kay Shen
Milagros Flores
Christian Rijos
Hope Pagan
Oliver Civetta
Fanor Castillo
Jenell Smith
David R.
Jeter Morales
Jonathan Gore
Ocasio Sammy
Lisette Gonzalez
Javon Wate

NEW YORKERS FOR BEVERAGE CHOICES

Mayor Bloomberg is proposing to ban sales of sugar-sweetened beverages over 16 ounces in New York City.

While New Yorkers would be limited to 16-ounce beverages, they would still be able to indulge in other high calorie items. Fountain and bottled beverages over 16 ounces could no longer be sold in restaurants, movie theaters, sports venues, coffee shops, food trucks or street carts. This restriction will cover everything from soft drinks to juice drinks to sports drinks and even some coffee drinks and teas!

According to the Mayor, New Yorkers need help deciding what size beverage is appropriate. We disagree. We are New Yorkers for Beverage Choices—a coalition of citizens, businesses and community organizations who believe that consumers have the right to purchase beverages in whatever size they choose. We urge the Board of Health to reject this proposed measure. We can make our own choices.

Maria Flores
Jonathan Solano
Evelyn Quinones
Vianca hernandez
Jose Cruz
Marcia Smith
Erica Gilbert
Eddie Valentin
CURTESSA GOODSON
Ruth Torres
Jandem Lucero
Tiana Johnson
Mark Hirsch
Linda Smith
Alberto Castro
Stephanie Reyes
Demetria goodwin
RAUL TORRES
Maria Martinez
Sanije Idrizi
Mr. HL
anthony rodriguez
Deseny Contreras
Crystal Guerrero
Paul Eisenhout
Bernal Ranulfa
DiAndre Holder
Philisha Smith
Hayes Darryl
Alberto Valentin
Raymond Rodriguez
MICHAEL WEISER
Tomanisha Knight
Tracy Valdez
Como Jonathan
Sophia Torres
Joseph Felix
Jahaira Nale
Burgus Hipolito
Cristy Zuniga
Steven Cruz
Johnnie Law
Henderson Basilio
Samuel Webster
Cynthia Fennen
Kimone Johnson McLean
Keya Cruz
Michael Z.
Guillermo Barreto
Carl Zimmerman
Xiomara Maziz
Shara Thomas
Norris Latta
Felicia Sanchez
LONNIE BARKER
Irma Potupora
Sonia Lopez
Peter Wolford
Iryna Kotska
Francina Sloan
EILEEN KASPAR
Rosado Vanda
Anastasia Grudinina
LINDA J
Gary Allen
Brooke Steve
E. Fogarty
Maria Spasciani
ASHLEY GUZMAN
Evelyn Seda
Janet Manhattan
Cristina Vazquez
Bishop Albert
Tom Nieh
Roberto Betances
Adrienne Jordan
Iris Burgos
Anthony Pegues
Brendan Mercado
HOWARD WEINER
Daniel Velez
Melody Vega
O'Connell Jonathan
Tony Torres
Raul Sanchez
Tashaunda Ramos
scott hinley
jeffrey stenglein
Ana Aru
Michelle Rivera
Gina Guz
Diccolella Sara
Sonia Elbernshawny
Yasita Rodriguez
Sully Galarza
Joyce Norrs
Tarik El
Michele Sanover
Vicki Rapport
Tyesha Hall
Ken Dash
Alish-lya Satterthwaite
Kristen Lewis
Christa Satterthwaite
Sayan London
Margo Williams
Dora gam
Frank Rivera
CHRISTIAN GALVIS
Julio Sanabras
Carlos Rodriguez
Ashley Sullivan
Carlos Rodriguez
Ashley Figueroa
Ajalah Efem
Clayton McGill
Sanal Efelton
Joann TOrres
Raymond Nieves
Harry White
Raymond Nieves
Josefa Perez
Monala Burke
Kathleen Santiago
Nathaniel Burke
Cruz Mercedes
Darkita Diaz
Carmen Rodriguez
Guzman Mercedes
Steve Perez
Philip Barnes
F. L.
Qonstance Barnes
Robert Valentin
Fatima Quinoz

NEW YORKERS FOR BEVERAGE CHOICES

Mayor Bloomberg is proposing to ban sales of sugar-sweetened beverages over 16 ounces in New York City.

While New Yorkers would be limited to 16-ounce beverages, they would still be able to indulge in other high calorie items. Fountain and bottled beverages over 16 ounces could no longer be sold in restaurants, movie theaters, sports venues, coffee shops, food trucks or street carts. This restriction will cover everything from soft drinks to juice drinks to sports drinks and even some coffee drinks and teas!

According to the Mayor, New Yorkers need help deciding what size beverage is appropriate. We disagree. We are New Yorkers for Beverage Choices—a coalition of citizens, businesses and community organizations who believe that consumers have the right to purchase beverages in whatever size they choose. We urge the Board of Health to reject this proposed measure. We can make our own choices.

Carlos Rodriguez
Rodriguez Israel
K. Steckey
Mary Smith
Sarjo Jannel
Samuel Gutierrez
Allie Peni
Sherilyn Losado
Martha Pinara
Ross Christopher
David Surita
Sam Newman
Angel Vasquez
Tobias Bucek
Daniel Thomas
David Mendez
Robyn Bocanegra
John Banks
Brehima Malcolm
Alex Bocanegra
Sevarreno Leal
IRENE AGOSTINI
Jacky Yu
Irene Matias
Randy Lampert
Oswaldo Fuentes
GEORGE WANG
Manari Delossantos
Tariq Johnson
Denise Esposito
Bill Tidmore
Joe Iannitti
Ana Hernandez
Rachel Broytman
Thurau Victoria
GEORGE SINGLETON
Logan D. Mallandon
Ramon Gonzalez
MARLENE S
Aileen Brazoban
Nina Orrutsky
natasha ferreira
Juan Rivera
Vladimir Fazilov
Luihui Nunoz

Jay Diaz
Kim postell
John Caldwin
Elizabeth Grullon
Clara Cortez
Amanda Ortiz
Giselle Montesino
Sabrina Suriel
Gomez Carmelo
Karina Stoginy
Clayton moore
David Rivera
Brian C. Blocker
Mia Puccio
Justin Mason
Grisalda DeLeon
Josefina Antacio
Holl Rand
Kim Hunt
Melissa Eras
Velasquez Darlene
Carla Pena
John Giannola
Viktoriya Khomenko
Acosta Christina
Tatyana Neverova
Aleksandra Fenilo
Anderson Bryant
William Asher
Rachel Zojac
Laurentino Mendez
Minja You
Alexandra Bancescu
Victoria Vergara
Deb Malatesta
Aurin Agamonte
Monica Acevedo
Cheryl Young
Beatrice Tucker
Luiz Martinez
FRANCESCA LAMBIASE
Katie Waltz
Carlos Espinoza
TYRONE JOHNSON
Jessica Jiminez

Liza Thurmond
Lakisha Martinez
Brianna Hernandez
Carmen Dipini
Dupinder Singh
Dorothy Muller
Luis Lopez
Summer Gonzalez
Lori Sola
ROBERTA S
Angel Fernandez
Jav Clark
Katherine Rivera
Jermel Ortiz
Crystal Reyes
Jose Diaz
Elizabeth Porter
Raquel Montilla
Jazmin Reyes
Xavier Cortez
Billy Ortiz
Rachel Montilla
Lovenna X
Caideos Carlos
Kameal Moore
Ivanna Garcia
Osualdo Disla
Neil Blaser
Albert Padilla
DELINDA MASCOLO
Bryan Disla
Rachael Anne
VERMITA LOPEZ
Leslie Cruz
Lefi Wojaechowske
Martha Saez
Robert Mayol
Gonzalez Karla
Jacob. Vallio
Pedro Nazario
MYRA J
Magali Bermudez
WM STERN
Anthony Martinez
Wendy Herrera

NEW YORKERS FOR BEVERAGE CHOICES

Mayor Bloomberg is proposing to ban sales of sugar-sweetened beverages over 16 ounces in New York City.

While New Yorkers would be limited to 16-ounce beverages, they would still be able to indulge in other high calorie items. Fountain and bottled beverages over 16 ounces could no longer be sold in restaurants, movie theaters, sports venues, coffee shops, food trucks or street carts. This restriction will cover everything from soft drinks to juice drinks to sports drinks and even some coffee drinks and teas!

According to the Mayor, New Yorkers need help deciding what size beverage is appropriate. We disagree. We are New Yorkers for Beverage Choices—a coalition of citizens, businesses and community organizations who believe that consumers have the right to purchase beverages in whatever size they choose. We urge the Board of Health to reject this proposed measure. We can make our own choices.

Ingrid Guzman
Maria Toro
Arlenis Fernandez
Martha Toro
Antonia Fernandez
Sebastian Toro
Leslie Marzan
Maggie Hilles
Silvio F. Cruz
Israel Rocho
Darrill Hiller
Adelardo Rivera
David Hillegass
Ronald Smith
Claudia Bustamante
Rosalyn Smith
Gary Alain
Robin Valario
Rowena smith
Nicole Quintal
Audrey Gonzalez
Luz Mendez
BARBARA GONZALEZ
Eddie Santiago
beatriz gonzalez
Naydalis Saldana
Richard Mathews
Mark Vega
RAMONA SALDANA
Rocio Saldana
Ruben R
ARLENE FISICHELLI
Rosa Dee
JOSEPH FISHMAN
Brian Dooley
Angelo Quadrino
JUSTIN FISHMAN
Amad Rivera
Federico Blondett
Domenico Sasso
Amber Rivera
Ricardo Sewell
Amber Rivera
Kate Jaranto
Dean DiPalma

Jon Dipalma
John Chasin
Prince Melendez
JOSEPHINE DIPACE
Frank Puccio
Jessica Lee
Salvado Toreb
Junde Santiago
JOSEPH PUCCIO
KERRIE PUCCIO
David Pagan
Amanda Cris
Nelly Deida
Frank Cripso
Nancy Santana
ADRIANE CRIPPEN
Cruz P
Ralph Mendez
CYNTHIA P
Jennifer Ali
DAMIAN P
Raul Ortiz
Ebony McGileese
Shanel Carter
Elexis Dulman
Shanique Carter
Kelly Zapata
Shantel Carter
S Ortiz
Carlos Morel
DILENIA MOREL
Sade Fullard
Lee Yozarey
ELIAS MOREL
Gerald Boornazian
Brian Baker
Gary Payne
Samnieng Boonmhert
Jay Jersey
Antionette Boone
Jonathan Ramos
Judy Maxwell
Sue Maxwell
Victor DeFelice
Ashley Vasquez

Jones Maxine
Stanley Davis
Louis Archibald
Jamie Cosme
Harmony Bea
Luanna Archibald
Richard Archibald
Carlos Lopez
Rosneo De Souza
John Sanchez
Carlos Lopez
Carlos Lopez
Darren Gonzalez
Vizcaino X
Vladiuriz X
Andrew Medina
Adam Gat
Waehburn X
Anthony Wallace
Mi Kenndey
Dawn Bryant
Johnna Rodriguez
Quinn Kenn
Yannelis Rodriguez
Muhsin Kenis
Brittney Vasquez
Maria Mendoza
Carlos Vasquez
Sosa Lopez
Jessee White
Joel WHite
Carmen Vasquez
Asia Jackson
Ava Jackson
Richie Canrel
Barbara Jackson
Sergio Barrios
GILBERTO SUERO
Mauro Caroh
Julio Suero
Justin Medina
Kelvin Suero
Lymary Rwalis
Forgy Hamd
Carmen Chocolatl

NEW YORKERS FOR BEVERAGE CHOICES

Mayor Bloomberg is proposing to ban sales of sugar-sweetened beverages over 16 ounces in New York City.

While New Yorkers would be limited to 16-ounce beverages, they would still be able to indulge in other high calorie items. Fountain and bottled beverages over 16 ounces could no longer be sold in restaurants, movie theaters, sports venues, coffee shops, food trucks or street carts. This restriction will cover everything from soft drinks to juice drinks to sports drinks and even some coffee drinks and teas!

According to the Mayor, New Yorkers need help deciding what size beverage is appropriate. We disagree. We are New Yorkers for Beverage Choices—a coalition of citizens, businesses and community organizations who believe that consumers have the right to purchase beverages in whatever size they choose. We urge the Board of Health to reject this proposed measure. We can make our own choices.

Christine Hamblin
Edgar Castro
Diana Navarro
Gloria Hambert
JOANNE SCOPINICH
Mercedes Santiago
Michael X
Charley Scoot
WAYNE SCOOT
Beverly Sanchez
Diangely Garcia
Rihanna Castillo
Nairoby Martinez
dimas garcia
CArmen Sorin
Diva Garcia
Kenia Vasquez
Miguel Roman
Penelope Villalona
Minerva Roman
Zenaida Sunta
Mohammad Roman
Wendy Rodriguez
Joyce Enrique
Nicolas Roque
Helen Enrillo
Nancy Guadalupe
WILLIAM ENRICH
Harddeck Regener
Shanese Gonzalez
Belinda Villegas
DONALD REGAN
John Regan
Chabeli Lora
Maria Diaz
James Davis
Shabey Diaz
Jared Davis
Ashley Otero
Jason Davis
Lizbeth Reyes
Joselin Perez
Joseph Perez
Mindy Maldonado
Julissa Postar

Joseph Perez
Marian Ginebra
Enid Clarke
Lizette Reyes
Everton Clarke
Jose Soto
Gloria Clarke
PAT NIXON
Stephen Baldwin
Stephanie Tuttle
Rosella Nixon
Osualdo Sanchez
Nancy Ortiz
Rivera Nixa
Elaine Butler
Rosalyn Caro
Fayette Butler
Tenisha Rodriguez
Hudrey Butler
Rey Prince
Mohamed meziane
Luis Meza
Luz Elena
Mildred Plaud-Morales
Quallermo Meza
Carlos Cintron
Cathy Barry
David Colon
Chung Barry
Asalia Pineiro
Coulbourne Barry
Cynthia Sager
STEVEN MANOWITZ
Caritia Paredes
G. Manot
Angela Manos
L. Malebuos
Maria Delgado
Quinones Aldo
Ernesto Garmendez
PETER ALDIN
Hady Toribio
Betty Claus
Ashley Hill
Nikki Callwitts

S SMITH
Kevin Gorrasi
Melissa Vercosa
Blanca Gonzalez
Anthony Salcedo
Hilda Ortiz
Jessica Gonzalez
Sandrene Fisher.
ANGEL RIVERA
Felicia Ortiz
Leonardo Reedle
Emmanuel Dionicio
Paul Pu
Rasheem Moses
Saviga Crick
Mike B
DONNA P
Bauof Hassani
Terrence Villanos
Vince Carter
Esa Rodriguez
Manula Morel
Derrick Smith
Jacqueline Boone
Jose Sepulveda
Weinbrown Max
Shaam Rahman
Shelley archer
Jose Soto
Carmen Lopez
Will X
Stephanie Perez
Joely Trinidad
Horker Kendel
Danny Vasquez
Justin COlon
Blondell Jackson
Melvin Hernandez
Donavan Williams
Stephany Suero
Nicole Kwoka
Christine Halton
Ryan Sconzo
Delencio Halstead
Alex Pearson

NEW YORKERS FOR BEVERAGE CHOICES

Mayor Bloomberg is proposing to ban sales of sugar-sweetened beverages over 16 ounces in New York City.

While New Yorkers would be limited to 16-ounce beverages, they would still be able to indulge in other high calorie items. Fountain and bottled beverages over 16 ounces could no longer be sold in restaurants, movie theaters, sports venues, coffee shops, food trucks or street carts. This restriction will cover everything from soft drinks to juice drinks to sports drinks and even some coffee drinks and teas!

According to the Mayor, New Yorkers need help deciding what size beverage is appropriate. We disagree. We are New Yorkers for Beverage Choices—a coalition of citizens, businesses and community organizations who believe that consumers have the right to purchase beverages in whatever size they choose. We urge the Board of Health to reject this proposed measure. We can make our own choices.

Elaine Garcia
Rahee Roman
Josh Ashley
Jose Lozada
WILLIAM ENNIS
ROBERT REGAN
NaQuan Pitts
Emmanuel Diaz
Joan Davis
Juan Perez
Edgar Berrio
Sandra Diaz
Jeanelle Clarke
Renouth Posti
Zeyli Nivan
Jerome Butler
Maria Billini
John Moates
Kate Meyers
Keishe Moates
Nicole Barry
BENITO S
Lindy Estrada
Karely Ruano
Krystal Fields
Ivette Rivera
Dennis Albo
Milagros Gerena Rochet
Carmen Diaz
Ryan Poyer
Valerie Fowler
Neva Heatt
Denise Cotte
Christina Thomas
ORLANDO OSUNA
Lexy Evans
Spigner Carol
Robin Morales
Jerome Davidson
Artrell Wilson
Wahington Bobby
Dwayne McAllister
Karen Mates
Patrina Raysor
Rhiannon Antoinette

melissa lopez
Inocencio Arroya
Ann Woods
Milo Kambara
Oscar Nunez
Terry Kayne
Priscilla Vargas
Stephanie Bolivar
Edward Pickering
CHRISTINE J
Bruce Stewart
Bhagwanda Kalia
Many Ranford
David H
DOROTHY SCAFFIDI
Kenneth Ramsauch
Aven McMillan
Shameka Garcia
Adalberto Rodriguez
Shovany Gollash
Jason Jones
Rodriguez Eliezer
Robert Payano
Fanny Mera
Jimmy Gonzalez
Eddie Barbash
Fernando Martinez
Marisal Maldonede
Julian Colon
Jacqueline Ahmed
Carol Zakrevsky
Azalie Yanett Gonzalez
Genesis Tavarez
MICHAEL LANGWORTHY
Michelle Warren
Lillian Colon
Mike Johnson
Richard Gomez
Rchell Tinsley
Angelo Crespi
Natalie Herschman
Satchell Cruz
FRANCES SKOVERA-PELUSO
Bertyn Sanchez

Maria Gonzalez
Wendy Fiores
Frank Zuas
Vera Nickelson
Duplessi Laury E
Alicia Jordan
Chris Web
Nathan Pikajaago
Anita Johnson
Noketta Garrison
GASPAR SARAVIA
Charlie Brown
Shadae McKinnon
alexandra Galindo
Rene Pereira
Justin Mateo
Gloria Ramos
Bryant Ciera
Joseph Nichols
Luis Curo
Ferreira Roberto
Connie Garaicoa
Demi Mustafich
Gladys Dominiquez
Ana Peralto
Marimar Lopez
Elena Dominguez
Vincent Ciampi
Diana Torres
Enrique Peralta
Andrew Conita
Mile Chyle
Matthew Sobrano
EMILIO ALBANO
Theresa Rankine
Raymond Kolonias
Kristy Fernandez
Goroon Darren
Ana Melendez
Jashan Johnson
Martha Rios
Jessica Bailey
HENRY TYRONE MADDOCK
Jenny Li

NEW YORKERS FOR BEVERAGE CHOICES

Mayor Bloomberg is proposing to ban sales of sugar-sweetened beverages over 16 ounces in New York City.

While New Yorkers would be limited to 16-ounce beverages, they would still be able to indulge in other high calorie items. Fountain and bottled beverages over 16 ounces could no longer be sold in restaurants, movie theaters, sports venues, coffee shops, food trucks or street carts. This restriction will cover everything from soft drinks to juice drinks to sports drinks and even some coffee drinks and teas!

According to the Mayor, New Yorkers need help deciding what size beverage is appropriate. We disagree. We are New Yorkers for Beverage Choices—a coalition of citizens, businesses and community organizations who believe that consumers have the right to purchase beverages in whatever size they choose. We urge the Board of Health to reject this proposed measure. We can make our own choices.

Valerina Young
RUTH ADAMES
Doug Yarena
Wendy Felix de Herrera
Maria Peres
A. L.
arlene wales
Alia Aziz
Fischer Joan
Eduard B.
C. Thomas
Morcela Rueda
Paul J.
Minerva Hernandez
shabar simmons
Christina Bouret
Orlando Valerio
Lesley Gomez
JEFFREY RUND
Amelia Judae
Carlos Fentes
Tynisha Anderson
Juan Salazar
Priscilla Rivera
Rivera Diana
A. Crawford
Maria Pogan
Emmanuel Madera
Khali Miller
Simone Cordero
Nelly Ortiz
Leeva B.
Maiu X
Eduar Carcanio
Samantha Montana
Alicia Howard
Sanne De Regt
Davara Birden
Emanuel Martinez
Rebeca Acosta
Sy R.
Chanel Andrews
Phil Swink
Marisol F.
Dick Hardy

Gerri Ann C.
Antonio Valetin
Lidia Seguil
Carlos Troche
Porter Gary
Nrseaeui Ronolo
Kathy McDonagh
Annamane Voglur
Guimel Espinal
Anthony Resano
Luisa Guzman
Herman Ward
Baldwin De Los Angeles
Kristian Tidd
Angel perez
Lillie Codrington
Robin Burton
Pedro Nunez
John M.
Alba Munoz
DOMINICK C
Ortiz Migdalia
Sarah Gomez
Marcus Isaiah
Isidoro Bautistoe
Jamal Pace
Torres Maria
Kingsley G.
Dom Ali
Merissa Taylor
Karen Alvarado
Tamcer Thomas
Shannon Lee
Sha-Day Wheatly
Crystal Arias
Jessica Maran
MICHAEL JONES
Jose Torres
K. Richardson
Marina Lopez
R Hollanda
Erik R. Smith
Maria Ramires
Maribel Ramires
OLGA GOTTLIEB

JAMES MAWHIRT
Danielle Cummiskey
Ashley Maveriorz
Kelvin A.
Daniel P.
Tony Archer
Lara P.
Yehring Archaga
Kandise Robinson
Carvic Lopez
Cesar Lopez
Alexis King
William X
Tiffany Smith
William X
L. Lopez
Rina Mani
Madden Kendall
Ron Kendal
Nick Battaglia
Diana Vasquez
Gary Rizzi
diana vasquez
Dianne Alvaro
Britanny Jackson
Thomas Mainieri
T. Layden
Byron Jackson
Trainor Sue
Kevin Casher
Danielle Sudol
Tara Braun
Marisol Valero
Hanna Halsey
Samantha Halsey
William Domenech
Marciana Scolori
Pat Barry
S. SCOGGINS
Steve McDade
Raul S.
Elizabeth Garcia
Gene Kelley
ELIZABETH GARCIA
Kathleen Smyth

NEW YORKERS FOR BEVERAGE CHOICES

Mayor Bloomberg is proposing to ban sales of sugar-sweetened beverages over 16 ounces in New York City.

While New Yorkers would be limited to 16-ounce beverages, they would still be able to indulge in other high calorie items. Fountain and bottled beverages over 16 ounces could no longer be sold in restaurants, movie theaters, sports venues, coffee shops, food trucks or street carts. This restriction will cover everything from soft drinks to juice drinks to sports drinks and even some coffee drinks and teas!

According to the Mayor, New Yorkers need help deciding what size beverage is appropriate. We disagree. We are New Yorkers for Beverage Choices—a coalition of citizens, businesses and community organizations who believe that consumers have the right to purchase beverages in whatever size they choose. We urge the Board of Health to reject this proposed measure. We can make our own choices.

Ricardo Roman
Ricardo Roman
Jessica Portor
Gar Enid
Tonya Dickerson
Jessica Maran
Alicia English
Luz Regalado
Grace Kelley
Isiah Spellman
Moales Regalada
Joanna Davis
Alysha Catafo
Johnathan Davis
Marcus Browne
Jamal Wagner
Juan Perez
D. Watson
Juan Perez
Hector Torres
Kenneth Clarke
A. Guinones
LaShawn Clarke
Michael Robinson
Erika Nitz
Annmarie Nitti
Wilfredo Fernin
Alejandro Martinez
Korena Butler
Antonio Morales
Lavern Butler
Owen Meyers
Paula Gonzalez
Peter Meyers
Joseph Matias
Joseph M.
Walter Barry
H. S.
Anthony Barruio
Ariel Lopez
Elizabeth Herrera
Vanessa X
Joseph Martinez
Joseline Morillo
James kennedy

ALICIA VASQUEZ
Ali Doby
Andrew Jackson
Luis Guzman
Mike Suglia
Diego Castillo
John Hamilton
Fidez Arezul
Shawn Scott
John gyamfi
Steven Gomeze
Crystal Garcia
Karenin Roman
Joan Linds
THOMAS ENSIGN
Cheo Cruz
Jason Winiarz
Peguero Reginald
J. T.
Erick Davis
Jose Perez
Elvin Mendez
Caveron X
Fiona Clarkson
Nelson Nunez
Joseph Nobile
Juan Filpo
MICHAEL BUTT
Xiao fei Miao
Christian Fabre
Danny Hokoa
Jack Bartholet
Javier Sanchez
AHMED MANSOUR
Davisa Pinmenter
Vasquez Alejandrina
Garcia Stephanie
Kassandra Cruz
Ralph Guzman
Erika Espinal
MARCUS SAMUELS
Jamie Ruffino
Josefa Peralta
Christopher Flores
SIMON RASIN

Michelle Holguin
Taina Perez
Thurman Dave
Cerina Torres
Amhed Rashid
Nancy Torres
Debbie Dauphinais
Michelle Soares
DAVID BAROUH
CAROLINE MANGANATO
David Loor
John Michael Siciliano
Armando Rodriguez
Alex Kaiarias
Romero Eileen
Toques Zoroido
Jose Tanarez
Tahissa Nagua
Gonzalez Lauren
Shawntay Weaver
Joanathan Guaman
Shanna Lopez
Antonio Johnson
Daisley stapleton
Ashley Middleton
Zari Taylor
Paul Gunkel
Shovari Smith
Melvin Santos
Brittany Middleton
John G.
Gisela Rodriguez
Margaret May
Barry Michaels
Martello Eddie
Juan Ramos
Zeneb Alabalo
Amaliste S.
Peggie Dando
Reggie Pedraza
Neneida Anaya
Flora Gonzales
Ade Chike
Susan Negron
Dejon Grant

NEW YORKERS FOR BEVERAGE CHOICES

Mayor Bloomberg is proposing to ban sales of sugar-sweetened beverages over 16 ounces in New York City.

While New Yorkers would be limited to 16-ounce beverages, they would still be able to indulge in other high calorie items. Fountain and bottled beverages over 16 ounces could no longer be sold in restaurants, movie theaters, sports venues, coffee shops, food trucks or street carts. This restriction will cover everything from soft drinks to juice drinks to sports drinks and even some coffee drinks and teas!

According to the Mayor, New Yorkers need help deciding what size beverage is appropriate. We disagree. We are New Yorkers for Beverage Choices—a coalition of citizens, businesses and community organizations who believe that consumers have the right to purchase beverages in whatever size they choose. We urge the Board of Health to reject this proposed measure. We can make our own choices.

Jayshaun Perez
Anthony Brown
Diamond Quiles
Sandra Di Giovanni
Frank Lamonica
MIKE CRUZ
Annette Z. Padilla
Tulio Fox
Jackelyn Valverde
SHERENE CASTILIO
DIANA MORRISON
Veronica Lindsay
Tahais Cotton
Annette Boykins
Joi Mcclanahan
Ashley Clark
Cecilia Wilson
VANITY ARROYO
Juan Varela
Asa Lowe
Quiana X
Maciez O.
Feaster Kiana
Mercedes Guzman
Jose Vega
Tannya Martinez
Jonathan V.
Rafael James
Rayso Toribio
Noel Mina
Shelbe Toribio
Beth Hill
Juan Baez
Mary Arias
Beverley Hill
Alibek Akramon
Gulia T.
Sally Smith
Aicha Tizla
Samantha Smith
James McCool
Brenda Gonzalez
Brian Gonzalez
Patrick Goldberg
Julio Salcedo

Justin G.
Edwin Zorilla
Lynet Salcedo
Paressha Leitos
DONNA FISHER
G. Sperendall
FELICE FISHER
Angel Rivera
Giovan Mannino
Angel Rivera
Kim Mannino
Peter Mazles
Clark Dion
Gene Feliz
Erka Dion
Emilia Smith
PANAGIOTIS PSIRAKIS
Alex V.
Karen Prysock
Shane Crichlow
Joseph B.
Ismal Ford
Hadrian Crichlon
Ebony P
Michelle Henderson
G. Villacias
EILEEN P
Angelica Fox
WANDA CARTER
Aida Cartegena
Draucillia Bala
Kenneth Sanchez
Bryan Moreira
Christina Whittaker
Laurie Moreira
Isis Garcia
Michael Boone
Robert Raul
Pamela Boone
LYNNE TORRE
Juana Ortiz
German Jaquez
Jenny Him
Phillip Smith
Julio Coyotecatl

Cristobal Perez
Angel Gonzalez
Mohamed Saleh
Iris Febus
Gorge M.
Antoinne Fitzgerald
Aileen Rivera
Cristiana Nunez
Docnilo Mendez
Steve DiScenza
Michael Pugh
Moreno Justa
Antonio Dilini
Angelou Cristal Pesuz
Brenda Ramos
ANTHONY P
Martha Morillo
Nessiphine Carter
Joseph Silva
Justa Morena
Julio Viloria
Sandy Bordes
Marcia Viloria
David Mayam
JONATHAN ARELL
Ricardo Alejandro
Nereida Perez
Mirian Ortiz
William Lopez
Stephanie Cardena
Lourdes Ortiz
Olga Montanez
Jennifer Cabrera
Marian Birtan
Mia Moore-Ray
EDITH MARTINEZ
Ahmir Colboume
MARIA ANDRUZZI
Ruth Stark
Jamiko F.
Katrina Habersham
Ray Gunter
Laxissanna Santos
Jack Leto
Ramon N.

NEW YORKERS FOR BEVERAGE CHOICES

Mayor Bloomberg is proposing to ban sales of sugar-sweetened beverages over 16 ounces in New York City.

While New Yorkers would be limited to 16-ounce beverages, they would still be able to indulge in other high calorie items. Fountain and bottled beverages over 16 ounces could no longer be sold in restaurants, movie theaters, sports venues, coffee shops, food trucks or street carts. This restriction will cover everything from soft drinks to juice drinks to sports drinks and even some coffee drinks and teas!

According to the Mayor, New Yorkers need help deciding what size beverage is appropriate. We disagree. We are New Yorkers for Beverage Choices—a coalition of citizens, businesses and community organizations who believe that consumers have the right to purchase beverages in whatever size they choose. We urge the Board of Health to reject this proposed measure. We can make our own choices.

Gerardo G.
German Rodriguez
Jace Q.
Michael Richards
Jimenez Eddysa
Josefina Ramos
Pablo Garcia
Juan Martinez
Theresa Danford
Torres Pedro
Jose Madera
Jose Pelleccia
Rodney Chiles
Joe Sansone
Rafael Negron
Maureen Pepe
Andre Brown
N. Sweeney
Jeanette Meleudez
Alma Santiago
Cynthia Bailey
Pouck Madeline
Helmes Abmas
Ibat Pereirn
Flavio Adames
Kol Yaser
Blanca Leodriguez
Andrea La Mendela
Sharry Clements
Vincert Walker
Rebekah Dais
Margarita Zayas
Solis Joanna
Barry Thomas
Eva Sierra
Luisa Sanchez
Matthew Hernandez
Rena simmons
Shervay Scott
Ana Locus
JULIO GOMEZ
Mary Ann Ruocco
Daniela Ramos
Carolina Rivera
Mike Ferarra

Paula Rivera
Avacelia Gulaza
Jesies Pina
Dash Diana
Anthony Rideout
Justmi Poindexter
Jessica Sepulveda
LUIZ CORDERO
Richard Nieves
Crystal DeJesus
Johnny Pimental
RENEE BURKE
William Monasterio
Jackson Mercedes
Sandra Barnes
Paola Amaya
Luis Valentin
Evelyn Gonzalez
Justin Israelson
Chevonne J. Barrett
Marjorie Steele
Charlyene Y.S. Blunt
Kimberly Lopez
Margaret Gutierrez
SANTIAGO WEGRIAS
Stephanie Chang
Jenkins Jolynda
Amanda Aybar
YARVIS TORRES
Gabriela Aquila
NAncy Nuninysen
Natisha Hines
Rebecca welch
James King
Jimmy Sanz
Alexandra Pellot
Jesse Steinberg
Eboni Jones
Michael Steinberg
Katasha Stanley
Arkadiusz Lach
Michael Guttadaro
Milo Guttadaro
Hilda Anglio
Deasia Ratcliff

Joe Nyce
Steve Robinson
Johnson Davelle
Jordan percy
Maisha Omotunde
Azikiwe Omotunde
Rosario Ciara
Campbell Niecey
Jessica Cardona
Gladys Garcia
Irwin Burgos
Cathy Mercado
Destiny Garcia
James Navarro
Marlene barker
Rene Rodrigez
Betty Maldano
Maurice White
Mildred Agosto
ELLEN YUEN
Yolanda Nunez
Danny Wortham
Sonia Lanbriel
STEPHEN WANTA
Yvonne Radix
Paty Ramirez
Steve Johnson
Olivia Tierno
Carmen Q.
Caroline Nunez
Alejandra Hernandez
Betty Singleton
Sasha Sabath
Eno Vesse
R gonzalez
MARGHERITA S
Melissa Flores
Monica Ferrell
Stacy Ballard
Josephina Rivera
Latia R.
Wilmaine Heredia
Ivan Diaz
Juanita Santiago
Wendy Potocki

NEW YORKERS FOR BEVERAGE CHOICES

Mayor Bloomberg is proposing to ban sales of sugar-sweetened beverages over 16 ounces in New York City.

While New Yorkers would be limited to 16-ounce beverages, they would still be able to indulge in other high calorie items. Fountain and bottled beverages over 16 ounces could no longer be sold in restaurants, movie theaters, sports venues, coffee shops, food trucks or street carts. This restriction will cover everything from soft drinks to juice drinks to sports drinks and even some coffee drinks and teas!

According to the Mayor, New Yorkers need help deciding what size beverage is appropriate. We disagree. We are New Yorkers for Beverage Choices—a coalition of citizens, businesses and community organizations who believe that consumers have the right to purchase beverages in whatever size they choose. We urge the Board of Health to reject this proposed measure. We can make our own choices.

Erica Santiago
robert cortijo
Alba Ortiz
Varian Hogan
Augustine Cruz
Toledo Carmen
Candice Moore
Victoria Colon
A. Crudo
BERNARD BLOMQUIST
CHARLES L. MASON
Tommi Fuentes
Juan Santos
Allison Anthonisz-Thornton
Javier Rivera
Sheila Lopez
Jeffrey Wolmart
Julio Raman
Carlos Sato
Joey Kassimis
Jenaii VanDoten
John Howard
LAVERNE J
Alannis C.
Rich Steven
Ramon Benitez
Alicea Guzman
Elmeterio F.
JACQUELINE SMITH
Travis Morgan
James Smith
Elaine Randolph
Marcus Penn
Gregia Cruz
Tomas Melendez
Lakiesha Christopher
JOHNNY NEWMAN
Eyvette Mizell
Adam Buck
Ben Arai
Carmen Mendez
Shelley Heath
Jasmine Heath
Idena Banks
Orlando Rodriguez

Tina Madzina
Henry Padillo
Quadeera Adams
Cynthia Yee
Joseph Galio
Debra Sanchez
Marilyn Laboy
Matthew Walker
Alfred Sanchez
O'Brien Joe
Brenda Ayala
Pamela Thompkins
Elba Rodriguez
Manuel Martinez
Luis Hernandez
Fatima Simmons
Maria Gomez
Anna Howard
Hector Gomez
Mr. Russ
Iris Perez
Kirk Ferguson
Luis Andnade
Nereida Rivera
Kristian Nika
Ben Gjoka
Yolanda Diaz
Leonor Polanco
A. Cashena
Marid Hernandez
Elizabeth Cordova
Gilberto Torres
Marcus Ortiz
Dolores Melendez
Nilonnie Cardona
Tammy Santiago
Jose Monte
Dawn Rivera
Anne Bivona
Adan Rivera
Christine Martinez
Jose Febus
Santiago Angel
Peggy Santiago
Delores Lockhardt

Denise Staton
Jose Rosa
ADRIENNE GUSOFF
Michael Cordova
Ivette Santos
Jenna Rose
Kenneth Gould
Valez Gabrielle
EULOGIA RODRIGUEZ
Ashley Ortiz
Devin Garcia
Angelica Edme
Iraida Ramos
Anthony Espinal
Vidal Eason
Guest Daniel
Detta Peets
Dustin Garcia
Edison Nunez
Patty Chips
Angel Negron
Kevin Croon
Charles Rosario
Tiffany Browne
Lopez Melissa
Eugene Figueroa
Allen Cartalena
Naquan Baity
Jaron Wilcox
J Weches
Marcus Toolsie
Maret Johsa
Stephanie Torregegra
Lavinia Martinez
LAURA HINDLE
Ashley Gomez
John Riqueline
Lellis Nicole Amy
John Riqueline
Shelby Burgos
Dwayne Persaud
Evelyn Mercado
Deodat Persaud
FRANK BARILE
Namila Persaud

NEW YORKERS FOR BEVERAGE CHOICES

Mayor Bloomberg is proposing to ban sales of sugar-sweetened beverages over 16 ounces in New York City.

While New Yorkers would be limited to 16-ounce beverages, they would still be able to indulge in other high calorie items. Fountain and bottled beverages over 16 ounces could no longer be sold in restaurants, movie theaters, sports venues, coffee shops, food trucks or street carts. This restriction will cover everything from soft drinks to juice drinks to sports drinks and even some coffee drinks and teas!

According to the Mayor, New Yorkers need help deciding what size beverage is appropriate. We disagree. We are New Yorkers for Beverage Choices—a coalition of citizens, businesses and community organizations who believe that consumers have the right to purchase beverages in whatever size they choose. We urge the Board of Health to reject this proposed measure. We can make our own choices.

Sarah Merchant
Priscilla Suarez
Dorian Mercer
Rodney Rubert
Laura Coronell
Jeffrey Barnes
Julius Barnes
Fernando Manangon
Chelsea Dandridge
Sarah Real
Nolene Moten
Monique Manane
Barbara Alaimo
Suzanne deMontagnae
Christopher Alaimo
Jorge Palaeiboy
Carlos Mangrd
Daniel Lopez
McIntush Albert
Michael Ziegler
Jefferson Restrepo
Jayna Moore
Emily Latorre
Yakov Sartavgan
Daniela Monsalve
Milenka Tello
CLARA SARROCCO
Eduardo Garcia
Joe Gallo
NICHOLAS GALLO
Diana Benavidez
Carolene Rodriguez
Milly Martell
Joey Sanchez
Carolina Rodriguez
Minley Torres
Morales Edwin
Morales Edwin
Greg Berragamo
Priscilla Nieves
Sahnie Bellamy
David Tavarez
LYNETTE ROBERTS
EDITH DONAHUE
Liz Bermudez

MAUREEN QUINN
C Feliciano
Marino Cruz
Justin Colon
J. Lawrence
Josephine Austin
joaquina tapay
Mercedes Guzman
PATRICIA STEPHEN
juan fernandez
Pedro Nicoll
nicole harris
tony melendez
Rafael Burgos
Emma Mercado
desmond hughes
joseph cena
Jose Barillas
EMILIO VAZQUEZ
wilfredo lugo
Ojeda Jahmal
charisse campbell
Sanichari Sunil
odalissa galindez
halia ruiz
Kim Hanner
Jeff Scudillo
luis arias
joisys vasquez
Qasim Gardezi
Robin Romero
dasiy rodriguez
Yvette Erland
Jaquata Brown
Paul Reilly
Tony Alston
Kashein Reed
Susan Davria
Elvis Perez
Monet Hunt
Hannah Walker
Athmed Cleveland
Kenneth Tyler
Dolores Norman
Natalie Hariss

RACHEL C
ROBERTA MICHALKO
Casol Goldeh
Maria Ortiz
Betty Bateman
Albethia Washington
Angel Marcano
Milagros Torisio
Amanda Alexander
Nyesha Kyle
Sam Hultberg
Margrette Lazzaro
Tashima Gomez
Vaughan Wells
Richard Ayala
Joyce Williams
Termaine Jones
Laura Salvation
miriam mendez
Vales Flor
jene a lampone
josefina soriel
Paul Rizzuto
idris king
Jovan Dobson
Tanese Quarrie
ramon e venturia
gladis hernando
Yolanda Cruz
Joseph Pace
peter marrero
taramatie ramdiholl
Janette Casanova
hector raul
Robert morin
margarito luce
Caleb Boucher
Nikita Mbouroukounda
pedro diaz
norma gonzales
Barnes Arlissa
Jose Losada
ismael hernandez
Sharde X
paul seisarra

NEW YORKERS FOR BEVERAGE CHOICES

Mayor Bloomberg is proposing to ban sales of sugar-sweetened beverages over 16 ounces in New York City.

While New Yorkers would be limited to 16-ounce beverages, they would still be able to indulge in other high calorie items. Fountain and bottled beverages over 16 ounces could no longer be sold in restaurants, movie theaters, sports venues, coffee shops, food trucks or street carts. This restriction will cover everything from soft drinks to juice drinks to sports drinks and even some coffee drinks and teas!

According to the Mayor, New Yorkers need help deciding what size beverage is appropriate. We disagree. We are New Yorkers for Beverage Choices—a coalition of citizens, businesses and community organizations who believe that consumers have the right to purchase beverages in whatever size they choose. We urge the Board of Health to reject this proposed measure. We can make our own choices.

brenda miles
McDana Kevin
Marci Oyola
Fawaz Alsaidi
Carmen Smith
Charles Carrier
Sophia X
Jonethan Jorge
aleen keshwain
Caroline Cruz
Alexandro Reyes
Corpus Morales
Dhil Valle
Santa Bonilla
JUAN VAZQUEZ
Donna Suydam
Rivera Jada
H.O Brien
Anares Matos
Mary Frighetto
Barbara Floria
Mr. Aprille
Vivian Wilkins
Luther Summers
Robert Schafer
Clyde Hankerson
L.M. Sanchez
Ivan Lopez
Alicia Scott
Mary Kriner
Vincent Venice
Aixa Garcia
Dorian Wright
Evelyn Reiss
Sarah Kelly
Lafayette Jones
Raymond Rossi
Vicky Romeo
Efrain Velazquez
Audrae Erickson
Yvette Vasquez
Anna Ficeto
Dolores Johnson
Octavia M. Jackson
Dannetta Reid

Evelyn Randazzo
Albert Davis
Naomi Amoroso
Brent Strother
Rose Coffey
Patricia McCarthy
J Hainthaler
Patrick Scire
Gabriel Perez
Roberta Ward
John Clemente
DELORES SCHOMBURG
Anne McLoughlin
Mary Hermansen
Jumayla Garcia
Rodriquez Norma
Rita Eisenberg
Nicholas Depasquale
STERLING C
Digna Rojas
Camille Farula
Rivera Ely
Sam Carbone
Linda Romano
Bereabaun Michael
Adrienne Louis
James Bass
Frank Spaulding
Rosalba Recio
Joanne Spaulding
Sherry Davis
Suzanne O'Donnell
Kelly Maravilla
Lorraine Mezzotero
Louis Alexander
Mia Perez
Carol Carucci
Debura Walton
Topeka Clark
Henrietta Morrell
Smith Josh
Joseph Maida
Yasmine Laya
Jessica Nieves
Robyn Henry

James Conley
Heather burns
Rade Stepanovska
vannalyn decamps
glen stewart
Alma Guzma
Carmona Sara
kevin cabrera
Penny Galarza
linequa anev
elec zeoyaleoa
Sandra Lopéz
Arlines Rivas
indira latchman
Natudad Vargoo
ANNE SALOMON
Alice Solano
Tim Fletcher
Tyreek Watson
Don Hernandez
Samuel Nazario
Doris Johnson
Eva Rivkin
Michelle Mayo
Frances Djivakov
Shirelle Campbell
FAYLIN TOM
Tracy Armstrong
Debra Tyler
Linda Higgins
Lin Qi
Barbara Lopez
Esther Medina
Rodriques Crucito
Willie Smith
Neshyia Parsons
Angel Perez
GENESIS GONZALEZ
Julio Pabon
Lucilla Maralyn
Stephanie Santiago
Gail Carwell
Brenna Wright
Cynthia Sager
Andres Figueroa

NEW YORKERS FOR BEVERAGE CHOICES

Mayor Bloomberg is proposing to ban sales of sugar-sweetened beverages over 16 ounces in New York City.

While New Yorkers would be limited to 16-ounce beverages, they would still be able to indulge in other high calorie items. Fountain and bottled beverages over 16 ounces could no longer be sold in restaurants, movie theaters, sports venues, coffee shops, food trucks or street carts. This restriction will cover everything from soft drinks to juice drinks to sports drinks and even some coffee drinks and teas!

According to the Mayor, New Yorkers need help deciding what size beverage is appropriate. We disagree. We are New Yorkers for Beverage Choices—a coalition of citizens, businesses and community organizations who believe that consumers have the right to purchase beverages in whatever size they choose. We urge the Board of Health to reject this proposed measure. We can make our own choices.

Taraia Brockington
Chayse Morgan
Jose Millayes
Raquel Cruz
Marquise Boston
Jorge Vega
ciara rivera
Frank Zapata
Mary Digiulio
MARIANNE MAZZARELLA
Miguel Hernandez
Tomasito Batista
Bethrotha Aris
Yocasta tapia
Neshawn Prince
Marisela Tapia
BARBARA CRAIG
Williams Loretta
Mohamed Alsaidi
Jeffly Smith
olga hernandez
ramiro santiago
Jonathan Gore
maria tuller
Camacho Sammy
glorimar rios
Luis Flores
CAROLINE SAUL
julio gonzales
Gladys Sambolin
maria hernade
vilmaz santana
Nancy Flores
Lissette Pozo
Mr. Levitt
Richard Wicrzbicki
Brandi Cotterell
Jaime Zeno
Jose Otano
Belinda Vandertoot
Patricia Carol
Robert Morales
Margaret McCready
Serena Schauer
Bowden Bobby

Natasha Mathea
Michael Argano
John Barrios
Rich Antonello
Mayzabeth lopez
Belinda Barrett-andrea
Mike Woodson
Mildred Quinones
Victor Lehman
Jonathan Kazadi
Misuela Vargas
Cassandra Buenaventura
CATHERINE J
Lisset Caiudo
Anita Stewart
Jeffrey Bodero
Mayra Winkleman
Craig H
Nicole Wallen
Jenna Scafura
Sonia Sanchez
Saniza Garcia
Ray "Rodriguez Jr"
Frank Hunt
Rebecca Fuentes
Velasquez Elio
John Smith
jorge cenieno
fidel perez
Dale Gordon
Joseph Morro
MILAGROS MERADO
Linda Lepointe
W. Craig Barber
jasmin maldorado
James Bieber
Joanne Bibla
Angelica Ahmed
Asad Zaman
Katherine Connell
Alana Lankins
Carlos Balcarcel
Lucian Warren
Edward O'Connor
Michael Johnson

Philip Guttmann
David Tio
Maryann Krug
Thomas Tomasulo
Nick Hershewe
Cruz Skully
Marcial Herrera
Maria Gonzalez
Angelo Cathiano
ANNIE S
Natalie Fox
Donahue Fields
Lois Deane
Ivan Rivera
Bob Gelman
David Zanderman
Carlos Diaz
Gregory Vassell
Elliot Scott
Mara Griffin
Anthony Garcia
JENNIFER ROMANO
Angle Marrero
Carolyn Williams
JOnes Eric
Kenisha Reid
Maria Panora
Melderine Simmons
Arlene Davis
Aynd Puryear
Iris Perez
Marcia Greenberg
Mike Clayton
Moran Nora
Chris John
LISA BYRNE
Bernard Anderson
Olga Vazquez
Johnson Michael
Gneischaugn Hernandez
David Bashevkin
Mary Rivera
Obregeis Maqal
Rachel Wales
Cabrera Alexa

NEW YORKERS FOR BEVERAGE CHOICES

Mayor Bloomberg is proposing to ban sales of sugar-sweetened beverages over 16 ounces in New York City.

While New Yorkers would be limited to 16-ounce beverages, they would still be able to indulge in other high calorie items. Fountain and bottled beverages over 16 ounces could no longer be sold in restaurants, movie theaters, sports venues, coffee shops, food trucks or street carts. This restriction will cover everything from soft drinks to juice drinks to sports drinks and even some coffee drinks and teas!

According to the Mayor, New Yorkers need help deciding what size beverage is appropriate. We disagree. We are New Yorkers for Beverage Choices—a coalition of citizens, businesses and community organizations who believe that consumers have the right to purchase beverages in whatever size they choose. We urge the Board of Health to reject this proposed measure. We can make our own choices.

Shavon Wales
Mikhail Iliatov
Paulette Lawson
Levi Kinney
Marques Smith
Latrice Hop Wah
Christina Williams
EMILY GOODMAN
Taungela Thompson
Fanta Sall
Jari John
Michelle Fleming
Guaadalupe Vidal
Jasmin Rivers
Everardo Martinez
Jasmine Dixon
Adern Putnum
Valeria Crispin
Louony Politty
Nichomati Crosen
Navarro Pablo
Daisy Hernandez
Allen Trauter
Robert Carton
Jaye W. Sandford
Mike Morgan
Itar X
Camille Bose
David Santos
Krystle Maysonet
Tracetta Simmons
Estella Arias
SERGIO LORELL
Ruth Cintron
Surita X
Althea Vega
Tymna Rose
Judi kepics
mike vazquez
trevelle Davis
Dave Jacome
Woodley Jean Francois
Brian Sullivan
Carmen Coriano
Sharissa Rivera

Melissa Hancock
Borgos Samuel
madelina padovina
Elizabeth Flores
vitorio agront jr
Yonath Roberto
sally diaz
janet lamp
Carlos Dominguez
Jeffrey Zou
villegas glenda
Kimberly Laurence
alonso cabassa
Quinta Weaver
charlene poole
anthony reyes
Antoinette Johnson
Gloria Reed
Shawn K. Lowell
Lyle Susso
Monique Davis
Louis Reed
Alexandria Barls
Wendy Garcia
Natasha Davis
LUIS PEREZ
Luisa Lopez
Laura Cruz
Evelyn Clark
Luisa Perez
Marsha Martin
Milagros Howton
Gloria Clark
Johann Rosario
Tilley Niko
Glory Rosario
Giorgio Buscalferri
Nilda Torres
Agede Nikita
Andrew Garcia
Aynon Busant
Laura Solano
DIANE MESSINA
VINCENT BARRETT
Rita Asanterci

Julianne Messina
Rita Asanterci
Hilton Watts
Noel Leon
Chris johnson
Rhonda Jennings
Ronald Watts
Dasean Jennings
Christine Rodriguez
Christopher Johnson
Filippo Tontora
Leandra Caban
Luis Rosario
Raymond Hill
Jimenez Tono
Sandy Taylor
Richard Hill
Alexa Campos
Stephen Smith
Luis A. Liriano
Derek Gonzalez
Jasmin Aya
SUSIE SMITH
Joy Hernandez
Aida Quinones
Destiny Gonzalez
Kenny X
Virginia Salas
Kenny Melvin Johnson
christopher finley
Maria Salano
Felix McKiverkin
Hector Torres
Sheila Finley
Sarah Rodriguez
Briana Rivera
Luis Ventura
Brittany Rivera
Arthur Newkirk
Mike Dimichele
Monique Savage
Cheryl Dimatto
Isabel Proffitt
Edward Jeter
Tony Reid

NEW YORKERS FOR BEVERAGE CHOICES

Mayor Bloomberg is proposing to ban sales of sugar-sweetened beverages over 16 ounces in New York City.

While New Yorkers would be limited to 16-ounce beverages, they would still be able to indulge in other high calorie items. Fountain and bottled beverages over 16 ounces could no longer be sold in restaurants, movie theaters, sports venues, coffee shops, food trucks or street carts. This restriction will cover everything from soft drinks to juice drinks to sports drinks and even some coffee drinks and teas!

According to the Mayor, New Yorkers need help deciding what size beverage is appropriate. We disagree. We are New Yorkers for Beverage Choices—a coalition of citizens, businesses and community organizations who believe that consumers have the right to purchase beverages in whatever size they choose. We urge the Board of Health to reject this proposed measure. We can make our own choices.

SHAREEMA CRENSHAW
Sadah Proctor
Nelly Munoz
Enock Otchere
James Creigel
Danny X
Michelle P
Ana Santos
Cristin Carroll
Molly P
Linda Brown
Delvin Gordon
Gloria Carroll
Alexander Ramos
miguel moran
Jerome Milford
Peter Bono
Renee Moran
Luz Antuna
Zazel O'Garra
Keith Bonney
Brenda Rivera
DOROTHY MATTHEWS
Isiah Torres
Juan Arango
Zunilda Perez
Herbert Matthews
Michael Asoia
Tracy Aranda
William White
Edgar Lopez
Enrique Maldonado
Edwin Lopez
laura wyckoff
Jefferson Theodore
Anthony Leala
Anthony Kelly
Chanelle Wyche
Patricia Morgan
Johana Nin
Betty Kelly
Julio Vasquez
F. Hameedi
GWENDOLYN JACKSON
TaShawna Atkins
Lily Vasquez
Cassandra Brown
James Jackson
Eric Diaz
lenny suarez
Carmen Fontanez
Tomika Williams
Matthew Hall
Luis Suarez
Yolanda Smiley
Jeffrey Trice
Michelle Hall
Victoria Schwartz
Glenn Ortiz
Iha Garcia
Atena Berros
FRED SCHWALLY
Theo Carbone
Iris Garcia
Sonia Covington
Ebony Williams
Nivia Rolon
Bruce Emmett
Latoya Bunch
Rasheen Tyson
Michael Rolnick
Lionel Hylton
Espinal Emmanuel
Ramon Valdez
ANITA MONICK
ANN MOTOLA
Friedman Isaac
BENEDETTA RANDAZZO
ANNE MANCUSI
ARGINELLA THROWER
Diaz Robert
ARLENE SHAW
Flores Robert
Flores Robert
ARLECIA GORDON
ARLENE FLEISHMAN
Pedro Dominguez
ARNOLD SIDES
ARMAND SAINTLOUIS
Ford Robert
ARNIM KIWI
Rafael Dominguez
Rick Dominguez
ARNOLD REID
Roao Dominguez
Khristiana samake
Dearmis Samaha
BERNARD ROSEN
BEATRIZ LUNCEFORD
BERNEDETTE MCCLOSKEY
Taisha Flores
Charisse Rodriguez
CARMINE FASANO
CAROLYN EHRLICH
CaryLisa Edwards
Tiantian Zhuo
CARRIE WINSTON
Perez Latisha
CARROLL BELL
Wendy Sapone
CATHERINE LIGHT
CHANDARPAUL SHIWRAJ
Lester Gaitan
Ortiz Samantha
CHRISTINE OCONNOR
CLAREESE ROBINSON
SALINA FLORES
CYNTHIA WINICK
Carol Nichols
DAGMAR KADULA
Ronald Bunn
Laposte Samantha
DARYN KENT-DUNCAN
DAVID RAISMAN
Robert Flores
Carlos Martz
LYN DUBOW
THOMAS DUNBAR
Cotto Angie
Edris Long
TIMOTHY DUNHAM
Robin Winstead
JAMES DUNN
Andrew Kao
LORI DUNOVANT

NEW YORKERS FOR BEVERAGE CHOICES

Mayor Bloomberg is proposing to ban sales of sugar-sweetened beverages over 16 ounces in New York City.

While New Yorkers would be limited to 16-ounce beverages, they would still be able to indulge in other high calorie items. Fountain and bottled beverages over 16 ounces could no longer be sold in restaurants, movie theaters, sports venues, coffee shops, food trucks or street carts. This restriction will cover everything from soft drinks to juice drinks to sports drinks and even some coffee drinks and teas!

According to the Mayor, New Yorkers need help deciding what size beverage is appropriate. We disagree. We are New Yorkers for Beverage Choices—a coalition of citizens, businesses and community organizations who believe that consumers have the right to purchase beverages in whatever size they choose. We urge the Board of Health to reject this proposed measure. We can make our own choices.

eddy valera
ERIK DURON
VICKI J
STEPHEN EHRESMAN Jr
Tiffany Perez
ABRAHAM GEORGE
ALBERT PUGLIESE
Thomas Cintron
Pepsi Torres
ALEJANDRA PONCE-VIVAS
ALLAN ROHRLICH
Laura ho
Jackie Nicole
AMELIA AQUILINO
AMERICO MARCONI
Tanisha Burgess
Latoya Smith
AMINA ANDALIB
AMYLYNN KARNBACH
Aileen Goodwon
Shawn Wilson
ANASTASIA PEDERSEN
Donna K.
ANDRE EXUME
Brandon Rodriguez
ANDREW BARNES
CYNTHIA EGAN
ANGELO CERRI
ARGIMIRO RODRIGUEZ
ANNE MAZIN
ANNELIESE GREWE
Esposito Eileen
ANTHONY SAMPSON
ANTHONY LENTO
Bobbie Sampson
ANTHONY NAPOLI
David Sampson
ANTHONY IEMMA
Jamil Flores
ANTHONY BARBARO
ANTHONY TROCCHIA
Denise Sampson
Janet Flores
ANTHONY CHORNEY
ANTOINETTE TARDY
Janet Flores
Jason flores
ANTHONY CILLO
ROBERT RANKINS
ANTONIETTA ACOCELLA
Cooper Darren
ANTONIO CASELLA
Keisha Smith
ARTHUR KING Jr
BARRY WEISSBERGER
Keisha Smith
Matthew Gordon
BEATRICE AVILES
BEATRICE ORTIZ
MURIEL GORDON
Esmaeil Mani
BERNICE LINDERMAN
BERNICE TELLER
Alexis Albiar
ALEXANDRIA ZIRASCHI
BEVERLY BORD
BIN REN
Jillian Laub
BRIAN TARANTO
Richard Robertson
BRUCE REARER
STANISLAV DONIN
roman sarmiento
CARLOS CASTRO
CARLOS PENALBA
Douglas Galli
CARLOS MENENDEZ
DAVID MANGEIM
CARMELA ROMANO
ADELE ALBERGHINI
Luis Quinones
CARMELA ESPOSITO
CARMEN RIVERA
LENORE CRUZ
PETER ZUMMO
CARY RAFFLE
CATALINA WILLIAMS
Vivian Law
Kevin Steitz
CATHERINE SMITH
CATHERINE SARULLO
KAREN GUTWIRTH
ELENA WEBER
CATHERINE MITCHELL
Nicole Johnson
CATHERINE COSSENTINO
BRYON SAMUEL
CHARLES MILLER
Elsie Flores
CHARLES CLEMENTE
Glayl Roberta
CHARLES LADSON
CAROLINA DOMINGUEZ
CHARLINE DANIELS
Kareem Smith
CHAYA HURWITZ
CHRISTIAN KUHNER
JOAN GORDON
Leeat Perelmutter
CONSTANCE
COSTAGLIOLA
CONSTANTINE KANIKLIDIS
Tito Cifuentes
Judy Smith
DANTE PENA
DARIO HENRIQUEZ
James Gordon
DAVID QUINONES
Evelyn Pere
DAVID GOLDSTEIN
Paul Cicillini
Alvarez Neptaly
ANTOINETTE DEMARO
JAMES DEPAOLO
Shantay Bryan
Gregoria Mende
CHRISTOPHER DERCHIN
LOUIS DESANTIS
Diego Balencer
Anna maier
ROBERT DESGROTTES
MARY DESIMONE
Wanda Adorno
T. Yost
JEAN DICKER

NEW YORKERS FOR BEVERAGE CHOICES

Mayor Bloomberg is proposing to ban sales of sugar-sweetened beverages over 16 ounces in New York City.

While New Yorkers would be limited to 16-ounce beverages, they would still be able to indulge in other high calorie items. Fountain and bottled beverages over 16 ounces could no longer be sold in restaurants, movie theaters, sports venues, coffee shops, food trucks or street carts. This restriction will cover everything from soft drinks to juice drinks to sports drinks and even some coffee drinks and teas!

According to the Mayor, New Yorkers need help deciding what size beverage is appropriate. We disagree. We are New Yorkers for Beverage Choices—a coalition of citizens, businesses and community organizations who believe that consumers have the right to purchase beverages in whatever size they choose. We urge the Board of Health to reject this proposed measure. We can make our own choices.

Eladio Laiz
MARY DICLEMENTI
Stephen Walsh
ANTHONY DIGUGLIELMO
CHRISTOPHER JOHN
JOHN DIMAGGIO
Antoinette Thompson
CAROL DIMARZO
Erick Hernandez
JOSEPH DINANNO
WILLIE SIMS
ETTA DINKELS
Maria Gonzales
JOSEPHINE DIPACE
K Ryan
MICHAEL DISCHIAVI
Jomar Fernandez
CAROL DISPENSA
Marelyn Rivera
HUGH DOHERTY
REGINA DONOFRIO
Marlen Diaz
Sharlene Poole
TARA DONOHUE
TRIANA DORAZIO
Every Correa
Evelia Ortiz
BETCY DORVIL
THERESA DOYLE
Sepulveda Carlos
John Mooney
MARION DRAGE
BARBARA DUBLIN
Frank Blake
DAVID STEINMETZ
Ventura David
d rodriguez
CARRIE DAVIS
JASMINE EDWARDS
LOUISE DAVIS
Agueda Ramos
PETER DEFEO
EDWIN DEGALE
Vasquez Danny
Marlon Pena

JOHN DELUCA
ANTHONY DEMAIO
Jones Chris
JOSEPH W
Stephanie Perez
JEANNETTE M
Michelle Cintron
Neil Kaiser
WILLIAM B
Jason Wilson
EUGENE L
Brown Kaireh
DANIELLE J
Taina Quinones
DEBORAH COX
DEBRA NUSSBAUM-
COHEN
Margarita Cruz
Marie Sarino
DEMETRIOS KOSPETAS
DENNIS GIAMMALVO
migdalia gallardo
Christian Rodriguez
DEVIKA BHOLANAUTH
DIANA GUILLEN
DUANE EDWARDS
Jasmine Wilson
CHARLES J
Elena roberts
DAVID DORF
DAVID ROYA
CARMEN DONALD
MARA SMITH
DOLORES BROWN
Catherine Goodson
DOLORES BOWLES
Ruben torres
DIONISIO GUZMAN
DOLORES SOBRINO
Emilie Hirsch
JOSEPH P
Michelle Lawlar
Jack Zibbly
JOHN SOZOPOULOS
Margaret Smith

Christian Rodriguez
JOHN MULVEY
JOHANNA FRASER
JOHN STICKEVERS
Cooke Latisha R
GLORIA GOODSON
JOHN GHERZU
JORGE FARIAS
DORA EDWARDS
Johnny Stavers
MURIEL GORDON
Robin Stauffer
NANCY RYAN
NATALIO HERNANDEZ
eric guthrie
Rosa Vargas
Jalicia Stokes
COREY HOBBS
NANCY HILL
Darren J
PHYLLIS HOLDER
PROVIDENCE HOGAN
Carolyn H.
Samiene Lopery
EDITH HOLTERMANN
Enyde Stewart
David Schacher
MARY HOOKER
LYNN HOOGENBOOM
CAROL HORWITZ
BENJAMIN HORNSTEIN
EDWIN H
Olga Garcia
GUS WISEBAND
ROMAN HRYNIEWICZ
Stinson Kareem
DEBRA HUNTER
WERNER SBASCHNIK
Young Roger
JEFFREY JACOB
MARILYN HURTADO
JEFFREY JACOBS
SUSAN JACOBS
Steve Garcia
SU ELLEN

NEW YORKERS FOR BEVERAGE CHOICES

Mayor Bloomberg is proposing to ban sales of sugar-sweetened beverages over 16 ounces in New York City.

While New Yorkers would be limited to 16-ounce beverages, they would still be able to indulge in other high calorie items. Fountain and bottled beverages over 16 ounces could no longer be sold in restaurants, movie theaters, sports venues, coffee shops, food trucks or street carts. This restriction will cover everything from soft drinks to juice drinks to sports drinks and even some coffee drinks and teas!

According to the Mayor, New Yorkers need help deciding what size beverage is appropriate. We disagree. We are New Yorkers for Beverage Choices—a coalition of citizens, businesses and community organizations who believe that consumers have the right to purchase beverages in whatever size they choose. We urge the Board of Health to reject this proposed measure. We can make our own choices.

LELAND VALL
ARTHUR JAMES
DERICK JAMES
ROBERT J
Alba Rodriguez
Raymond Rayal
KATHERINE JAMORSKI
JOHN JAMES
DENNIS JANEZIC
MICHAEL JAMPOL
Arica Elias
Edovard David
Nakazawa Satoru
DORA EDWARDS
DORIS UBILES
Eric Satanovsky
DORIS PALMER
Los Mero
DORIS LOMBARDO
Samantha Galvin
ELENA MERKHASSINA
EARLETTE MANETTA
DOROTHY KAFKA
DWIGHT HENRY
Lissette Galvez
Sherry Baron
EDDY RODRIGUEZ
EDWARD MULLANEY
Tiffany Meritt
Adelado Barnwell
EDWIN REYES
Catina Barnwell
MOSHE WEINER
EILEEN GOLDSCHMIDT
EVELYN VALENTIN
Balbuera Sasha
ELEANOR HARBER
ELEANOR DELUCA
fred valentin
Gayle Sasha
Anthony Roberts
ELLA REID
ELEONORA REALMUTO
Pizarro Jonathan
ELLEN DESPOSITO
ELIAS CLAROS
ELSIE LUGO
Osman Isshak
ELLEN HUMIENNY
Antoine Galloway
ERNEST WEINBERGER
Jennifer Valentin
EMOGENE PRYOR
EMMA OWEN
Rorbet Issca
Christy Galloway
BETTY DONERSON
ENRIQUE BALOIRA
CATHERINE SARULLO
Mr. Issack
ESTHER GOTTFRIED
ERUORE AZEZA
JULIO VALENTIN
ETHEL UTLEY
Lucy Sartona
ESTHER HOLIDAY
Lourdes Valentin
Pedro Sarto
FATMA KOSKAR
FELIKS GOLTSMAN
Anne Gallois
EVELYN ANDA
FERNANDO VELAZQUEZ
Luis Valentin
FLORIA MIHAILOVICH
Mr. Issac
Donna Gallo
FLORENCE CAMPBELL
FRANCES ZANGHI
Luis Valentin
FRANCES SANFELIPPO
FRANCES QUINONES
R. ISSAC
Joan Gallo
Santana Isrel
FRANCES ALVAREZ
Luis F Valentin
FRANCESCA LAMBIASE
David Isreali
FRANK GARGANO
MARIA VALENTIN
FRANK BORG
Maribel Valentin
FRANK SANTOS
FRED PANEBIANCO
Davidnavarro Israel
DV Israel
FRED ETHEREDGE Jr
Mony Valentin
Nereida Valentin
FREDERICK TERNA
GAIL PHILLIPS
Harry Israel
FREDERICK GRIPPA
Martinez Israel
GAIL BRACCO
GAMAL MOHAMED
Michael Israel
GARY RAIA
Laura Mangual
GASPAR SARAVIA
Joseph Albert
Samantha Torres
GEORGE SAMARAS
Yanill Sarit
GEORGE ARTIS
K. Mangialardi
Shafik Hirji
GEORGIANA COCCARO
GEORGEANN CASAVILLA
GERALD PINSKER
GERALD MINKOWITZ
Kianny Gallardo
Tanika Albert
Carlos Rodriguez
GERALD DEBERRY
Carlos Rodriguez
GEORGE MANESSIS
GHEORGHE FLORICA
Mary Efada
GERARD DINARDO
GERALDINE CRETELLA
GINA RUSSO
Michael Manese
Kathryn Eeds

NEW YORKERS FOR BEVERAGE CHOICES

Mayor Bloomberg is proposing to ban sales of sugar-sweetened beverages over 16 ounces in New York City.

While New Yorkers would be limited to 16-ounce beverages, they would still be able to indulge in other high calorie items. Fountain and bottled beverages over 16 ounces could no longer be sold in restaurants, movie theaters, sports venues, coffee shops, food trucks or street carts. This restriction will cover everything from soft drinks to juice drinks to sports drinks and even some coffee drinks and teas!

According to the Mayor, New Yorkers need help deciding what size beverage is appropriate. We disagree. We are New Yorkers for Beverage Choices—a coalition of citizens, businesses and community organizations who believe that consumers have the right to purchase beverages in whatever size they choose. We urge the Board of Health to reject this proposed measure. We can make our own choices.

GIACOMINO DESENA
GINA BROOKS
Paul Alba
GINA WHITFIELD
Ivan Manegones
GLAUCO DUGO
Katie Alavardo
GLORIA KATZBERG
Angel Alauddin
Valerie Torres
GRACE RAFFAELE
HENRY WAKIE
Aiesha Steele
Glorbell Steele
carmen rodriguez
Carmen Rodriguez
Marisol Quinones
HASPER OAKES
HAROLD MARCUS
Darshell Hines
GWEN HILONOWITZ
HAROLD GOLDSTEIN
HAIM BENOLIEL
HENRY LEE
HENRY ISAAC Jr
Edwin Gutierrez
George Edwin
HILLARY WEISMAN
JAJAN STEELE
HERNANDO NARVAEZ
HERBERT LASSITER
FABIO GUTIERREZ
Hernandez Edwin
Lluis Cruz
HERNTZ BONNY
IONA WILLIAMS
Carmen Rodriguez
Guadalipe Gutierrez
ILDEFONSO CINTRON
Jim Steele
carmen rodriguez
IRENE MILLA
IRAIDA BADILLO
ISABEL TORTORICI
John Steele
Carol Rodriguez
Martinez Edwin
IRENE CHU
IRIS BOXER
Lauren Steele
JOSE GUTIERREZ
Martinez Edwin
JACQUELINE DAITCH
JACK COHEN
ISYAKU BNAFA
JAMES TROTTA
Lisa Steele
Kristie Gutierrez
Meodez Edwin
JAMES EDWARDS
JAMES CHIN
JAMIE ZENO
Ronald Steele
JEANETTE MCARDLE
Lenny Gutierrez
Marcela Gutierrez
JAMES AVDELIS
Sheva Steele
JEFFREY DADDARIO
Walter Steele
JEFFREY MOSKOWITZ
Maria Gutierrez
JENNIE CRISKOS
JENNIFER HARPER
Marissa Gutierrez
RAYMOND STEEHLER
JEROME KUSHNER
orlando gutierrez
JENNY ARENA
Caine Steed
JEROME SATTLER
JOAN TABEEK
Raymond Gutierrez
Philip. Zimmer
JOANNE YOUSEF
Risheilly Gutierrez
JOEL CHANIN
Yarbrough Latoya
JOEL BARON
Kalvin Wilson
JOSE CONCEPCION
Anthony Valentin
JOSEPH SCALICI
Negron Kaila
JOSEPH FASULO
JOSEPH WIENER
Rose Nieves
Lopez Ivan
JOSEPH FAHEY
JOSEPHINE VANDELL
Marta Sato
Robin Burke
JOSEPH BUCCHIERI
Laurie Wilson
JUDIELYNN PROTENTIS
Anthony Galvez
JULIA CHICOFSKY
Thomas Kahler
JUNE JAMES
JUNLI ZHANG
Osorio Stephanie
Stephania Guzman
KARINA BRITEZ
Ismael Valentin
Pineiro Sasha
KATHLEEN GREEN
KATHRYN FEIGENBAUM
Jay Sasfai
KELVIN ALCALA
Jennifer Valentin
Brent Sarver
KENNETH RICHARDS
KRISHNA MAHABIR
LAURA KEE
herman issacs
Glen Galloway
LARRAINE BENNETT
Josue Valentin
LAURA LELIA
Robin galloway
LAURA DONOHUE
LEO PACHTER
LEATRICE MUSARELLA
Robert Merele
amarilis issac

NEW YORKERS FOR BEVERAGE CHOICES

Mayor Bloomberg is proposing to ban sales of sugar-sweetened beverages over 16 ounces in New York City.

While New Yorkers would be limited to 16-ounce beverages, they would still be able to indulge in other high calorie items. Fountain and bottled beverages over 16 ounces could no longer be sold in restaurants, movie theaters, sports venues, coffee shops, food trucks or street carts. This restriction will cover everything from soft drinks to juice drinks to sports drinks and even some coffee drinks and teas!

According to the Mayor, New Yorkers need help deciding what size beverage is appropriate. We disagree. We are New Yorkers for Beverage Choices—a coalition of citizens, businesses and community organizations who believe that consumers have the right to purchase beverages in whatever size they choose. We urge the Board of Health to reject this proposed measure. We can make our own choices.

Charles Galloran
LAUREN CHIN
Olivia Wilson
LEONARD KELLY
LEONARD KATZ
Gaddy Issac
LINDA HOCKADAY
FREDERICK BARNEWOLD
LINDA LEPORATI
BARBARA KADOCH
Schorr Meredith
LISA ANDREWS
LOIS OLIVER
Elias Merecado
LORE BEHRENDT
ed barnett
LORETTA RUBINO
Kristina Barnett
Rebeca Valentin
LORRAINE DESALVIO
LOUIDA WATSON
Mr. Israel
Chris Valenti
LOUIS DEMARTINO
LOUIS MILISCI Jr
Shafayat Ismail
MAUREEN VALENTI
LUCILLE OCONNOR
LYDIA ROZ
REGINA MERCER
Rodriquez Ismael
MAGDALEN HOWELL
MARCELLA SHACKELFORD
MARILANE BARNES
Cesar Valencia
MARCIA LEWIS
RENEE STEIN
MARIA SCHNEIDER
SHARDER ISLAM
MARIA FARINA
Karii Mercedes
MARIA MARGIOTTIELLO
Alexis Gutierrez
MARIA CONCOLINO
MARIE RUSSO
Carlos Rodriguez
MARIE NACHMAN
Sandra Barnes
Sarpar Valedon
MARIE PAULEMEY
MARILYN HANSEN
William Eer
MARIO SCOTTO
Irving Isdth
Schlich Sarah
MARION BALDOFSKY
MARION MARTIN
Eli Galicia
Gregory Steele
carmen rodriguez
MARIT OLSEN
MARK BIERMAN
Carmen Rodriguez
MARTIN HOCHMAN
MARY TOTHEROW
Jana Steele
Carmen Rodriguez
MARY POULOS-LEVINE
Felix Gutierrez
Man Edwin
MARY DOBY
MARY CONRAD
Jennifer Steele
MARYANN LOVETRO
Marmeir Edwin
MARYANN CARDIN
MAURICE SOFFER
C Manders
MATILDA LOPEZ
Guillermo Gutierrez
MARYANN ERICKSON
Martinez Edwin
MENELVA WILLIAMS
Denise Valdez
MERCEDES TAMBERG
Henry Gutierrez
MICHAEL PAGLINO
Bienvenida Alamo
MICHAEL MACHADO
Colon Isabel
MICHAEL OHALLORAN
Jason Mandaro
MICHAEL WEISER
MICHAEL SASSE
Mamta Mandal
eric alamo
MIGDALIA MATEO
Jacqueline Alamo
Karen Steed
MILDRED BAIN
MINWOO KANAMURA
Rony Gutierrez
James Nichole
Leslie Mercado
JENNIFER ELLEFSEN
JOAN EISENBERG
VICTOR EMOVI
JOHN EMIGHOLZ Jr
Rheina Bunae
Donald Barett
Brittney Ramsaroop
ALFRED ENGELEIT
MARGARET ERIKSSON
Campbell Daquan
Victor Meoendez
Charisse Malloy
SHEILA EWALL
JENNA ESPOSITO
PETER FAGON
MARGARET FAGAN
Capellan Barbara
Dads Aina
Jeremy Pena
MADONNA FANCIULLO
RANDY FANCIULLO
Malave Christian
Mirtha Zapata
RITA FARES
Anthony Maldonado
Giovanny Lara
CAROL FEHRMAN
TIMOTHY FARRELL
RUTH FEINERMAN
Mohammed Ahmed
Jermine Nesminth

NEW YORKERS FOR BEVERAGE CHOICES

Mayor Bloomberg is proposing to ban sales of sugar-sweetened beverages over 16 ounces in New York City.

While New Yorkers would be limited to 16-ounce beverages, they would still be able to indulge in other high calorie items. Fountain and bottled beverages over 16 ounces could no longer be sold in restaurants, movie theaters, sports venues, coffee shops, food trucks or street carts. This restriction will cover everything from soft drinks to juice drinks to sports drinks and even some coffee drinks and teas!

According to the Mayor, New Yorkers need help deciding what size beverage is appropriate. We disagree. We are New Yorkers for Beverage Choices—a coalition of citizens, businesses and community organizations who believe that consumers have the right to purchase beverages in whatever size they choose. We urge the Board of Health to reject this proposed measure. We can make our own choices.

JOHN FELLE
IRWIN FENICHEL
Sean Bryant
Deen Zaida
Qulinda Washington
JERRY FERRAIUOLO
PAMELA FERGUSON
Shaquana Langley
KIMBERLY JOHNSON
BESSIE FERRIS
PHILIP FERRANDO
Ruth Mendez
SALVATORE FIDUCCIA
MAURICE FIGLER
Natalie Ballin
Marylin Waro
Maldonado Tito
BENITO FIRMANO
LENORE FINEBERG
Natalie Johnson
Wanda Heyward
WILLIAM FISHER
LILLIAN FISCHER
Farat Majeed
CHRISTOPHER FITZPATRICK
EUGENE FLANAGAN Jr
Camareno Adriana
Pamela Tingman
John Sloan
SALINA FLORES
RENEE FLEISHMAN
Geisle Herring
Kenvin Gonzalez
LISA FLYTHE
LUCIA FLORIO
Michael Young
BARBARA FORD
Jaclyn Lam
JUANITA FORLENZA
Alyssa Sklarek
Balinzer S.
ANTHONY FOTI
MARVIN FORMAN
Maribel Gonzalez

WINSTON FRASER
DANIEL FOUNTAINE
Yaritza Figueroa
Orman Walter
MANUEL GARCIA
Benjamin Johnathan
FELICIA GASTON
CAROLYN S
George Rivera
WILLIAM GELISH Jr
DONNALYNN GAZZA
ROGER GIARDINO
SARA GERLACH
Sharon Fields
Alex Diaz
Raymond Thornhill
LEROY GIBSON
Daniel Hernandez
ROBYN GILBERT
Jalila Rivera
Danielle Preiden
ERNEST GIUDICE
ANGELA GILBRIDE
MAGGIE GLENN
DAVID GLASSMAN
Cesar Diaz
Williams Courtney
Clayton Sinclair
MARC GOLD
Yuberkys Gonzalez
LINDA GOLDBERG
Joseph Powers
Clark Otis
ERICA GOLDSTEIN
THERESA GOLDEN
ANDRINE GORDON
PATRICIA GONZALEZ
ANNE COTE
Tiffani Carr
Chelsea Ryniec
DOROTHY GRAHAM
GILBERTO GRAHAM
Franklin Fernandez
Nicole Ostrow
Manny Morales

PAUL GRANNIS
EMILY GRANDINETTI
JOHN GREG
PETER GREEN
Nicky Carns
Tanna Bogursky
Luis Rivera
DENISE GREGORIO
DEBRA GREIF
LUIS DIAZ
Sandra Morales
Michael Matias
MARGARET GRIFFIN
PETER GREWE
RAY GUIMOND Jr
CATHERINE GUARINO
Leanna Bobb
Melk Antria
Souleymane Porgo
KATHLEEN HAGGERTY
JAMES HAIRSTON
Michael Cortellini
Jipsy Mateo
Luis lopez
MARY HAMPTON
LOUIS HAMMER
MAURICE HANES Jr
Jociely Antigua
Darius Ortiz
JOHN HANSEN
MARGARET HANSEN-SCOTTO
Juan Carlos
Kyia Wray
JOHN HANSON Jr
miguel lopez
Leon Keels
KEVIN HARRIS
ELIZABETH HARKIN
Ronald Moore
MARGARET HARRIS
WILLIAM HARRIS
Marita Blanco
Gwendolyn Woods
Janet Vargas

NEW YORKERS FOR BEVERAGE CHOICES

Mayor Bloomberg is proposing to ban sales of sugar-sweetened beverages over 16 ounces in New York City.

While New Yorkers would be limited to 16-ounce beverages, they would still be able to indulge in other high calorie items. Fountain and bottled beverages over 16 ounces could no longer be sold in restaurants, movie theaters, sports venues, coffee shops, food trucks or street carts. This restriction will cover everything from soft drinks to juice drinks to sports drinks and even some coffee drinks and teas!

According to the Mayor, New Yorkers need help deciding what size beverage is appropriate. We disagree. We are New Yorkers for Beverage Choices—a coalition of citizens, businesses and community organizations who believe that consumers have the right to purchase beverages in whatever size they choose. We urge the Board of Health to reject this proposed measure. We can make our own choices.

GEORGE HEERDT
ELINOR HARRISON
GLORIA KAYE
TOYOTA J.
JANET HENNE
DOROTHY HENDRICKSON
Giordano Mary
JANET HENRY
RAMON HERNANDEZ-CALDERON
STACEY ANN
NOHELIA MARIN
Rafael Burgon
William Robins
MICHAEL G
ROBERT J
Jones Donnell
Naomi Cintron
NELLIE BAEZ
Carlos Nicole
NETTIE KEVESON
Taylor Stephanie
ODJETTA JACKSON
OSCAR PRICE
wesley guzman
Lina Steffani
OZIE EDMOND
Peralta Sarahis
PATRICE PERTICONE
Anyelo Gutierrez
PASQUALE COSTAGLIOLA
PATRICIA PUCCIO
Alan E. Galightly
PATRICIA SIRGIOVANNI
Wagonmaow Sarah
Alice Galarza
PATRICIA DECICCO
Carlos Valentin
NOLAN COCHRAN
Melendez Stephanie
NORA PHINN
NORCIE MORRIS
Dave Iulo
NORMA HARRIS
RAUL GUZMAN
Jane Sauba
PATRICK JEAN
Lev Sattonstall
PAUL ERRICO
PAUL REYES
Thomas Gambino
PAUL SLAPIKAS
Kevin Gambicker
PAULA TULINO
Camelo Rodriguez
Carlos Rodriguez
PERRY COULOUFACOS
Camproder Efrain
PETER BAY
PETER STARACE
Lopez Efrain
DANIEL Y
Autumn Barr
Dezire Merritt
GEORGE H
Amers Donnelle
JEFFREY A
ROOSEVELT WILSON
PETRU NUTIU
PHILIP MONIER
Syed Kabir
Jose Valdez
PHILIP ROSS
Amy Isaacs
PROVIDA FESHOLD
ROBERT ZIMMERMAN
RAFFAELE FORTE
RAKHIL OTMAN
Spaulding Latoya
QUAN VINH
Anana Mangual
RAFFAELE INFANTINO
James Albert
JOSE PEREA
RAYMOND GRECH
Mark Cicirelli
RAYMOND BRYANT
Clarisse Pabon
STEVEN JOHNSON
VITA JOHNSON
Jose Casado
Joshua Morgenstern
HAZEL JOLLY
PAUL JONES
Elis Botllo
LUCILLE MAZZO
ROCHELLE JONES
SHEILA JONES
Francisco Ariza
Genesis Lorietia
EDITH JORDAN
Shorr X
IRENE JORDAN
Andrews Keturah
GARY KAM
Jasmin Vazquez
YOUNG KANG
CLIFFORD KASDEN
LORRAINE JAECKEL
Max Sumpter
HOWARD KAUFMAN
JAMES KEEGAN
Michelle Hanlon
Cassandra Scotz
JOHN KELLY
MARY KELLY
Louis Garcia
VIVIANA ROMERO
PATRICK KILBANE
CHRISTINE KING
Morgan Erika
AMANDA REID
MELISSA KING
RUTH KIPUST
Lee Davison
Felipe B. Perez
ELIAS KIRTZ
PRISCILLA KITCHINGS
SALLY CLEMENTONI
SARA NORMAN
SCOTT KLEIN
SHERYL KLEVEN
ROSEANN C
Jagiello Michael
THOMAS KNIGHT

NEW YORKERS FOR BEVERAGE CHOICES

Mayor Bloomberg is proposing to ban sales of sugar-sweetened beverages over 16 ounces in New York City.

While New Yorkers would be limited to 16-ounce beverages, they would still be able to indulge in other high calorie items. Fountain and bottled beverages over 16 ounces could no longer be sold in restaurants, movie theaters, sports venues, coffee shops, food trucks or street carts. This restriction will cover everything from soft drinks to juice drinks to sports drinks and even some coffee drinks and teas!

According to the Mayor, New Yorkers need help deciding what size beverage is appropriate. We disagree. We are New Yorkers for Beverage Choices—a coalition of citizens, businesses and community organizations who believe that consumers have the right to purchase beverages in whatever size they choose. We urge the Board of Health to reject this proposed measure. We can make our own choices.

MARTIN KORNBLUH
Betty Bastidas
Mr. Marcan
VICKY KRAHN
MICHAEL KRAJNAK Jr
Edward Alexander
LISA KRALIK
Kimberly Keesley
Yascara Lazala
RUTH KRAUSMAN
MARYLOU MORAN
EVELYN LIANDER
STEVEN LICHTENSTEIN
michele bonsange
Donnell Matthews
ANTHONY LIQUORI
THERESA LISTL
NANCY ARANZULLO
Eddie Lopez
CARMEN LIVERMAN
anthony wyen
JOSEPH LOCASCIO
DAISY LOGAN
Chante Kelly
Juanita Vasquez
LORETTA LOMBARDI
JUAN LUCIANO
Gordon Jackson
Juan Suarez
EGIDIO LURITO
ANNA M
Mary Hall
TZIPORA SCHWARTZ
KAREN M
MARGARET M
Hubert Garcia
Nidia Rolon
ALICE MACKAY
PATRICIA MACKEY
alicia emmily
Erica reed
DAVID MAGER
ANTHONY MAGNAVITO Jr
Miles Davis
Luis Perez

PATRICK MAGUIRE
WILLIAM MAHER
Elvira Clark
Lagman Niko
MICHAEL MAHON
KATHERINE MAHONEY
Toniann Buscarnera
Cologero Messina
SUSAN MAIO
PETER MALATINSKY
Vincent Barrett
RAMONA REILLY
Tirado David
MITCHELL WEINER
RAYNA BECKER
REBECCA MCNALLY
Pabon Jonathan
Troy Torres
REDESSA MOSLEY
Alvin Hines
REGINE FORTUNE
ELIZABETH SALTERS
STEVE JATKOWSKI
DOLORES JEFFRIES
Darween Fleury
Flora Rizo
HERBERT JERNIGAN
DONALD JOERGENS
Brenda Dobbin
Lewis Quadasiha
EDNA JOHNSON
MICHELLE JOHNSON
Kevin Crummell
Dwayne Watts
DAVID KRAVITZ
CHARLES KYTE
Cheryl johnson
Bond Tony
DANIEL LAHAGE
SARAH LANDAU
R. Hill
Stephanie Smith
GEORGETTE LAURENT
GEORGE LAZZATTI
Denise Gonzalez

Trinidad Salas
BETTYE LEE
MARILYN LEIPOLD
Stefan Finnermark
Brian Rivera
PHILIP LEONE
ALAN LEVITT
PATRICK DIMILIA
Verond Profit
ALAN LEVY
JUDITH LEVY
Shareema Crenshaw
MICHAEL P
MAUREEN LEWIS
CHESTER LI
Connie Carroll
RICHARD SAJA
M. Perada
MELISSA S
Jimenez Roque
LAVERNE MIDDLETON
ROBERTA MICHALKO
MARVA MILLINGTON
ROBERT MILLER
Monica Ferrara
Norma Espinoza
NATANIEL S
NATALIE MILONE
STEVEN MISEIRVITCH
PHILIP FERRANDO
Juan Rivera
Ms. Retta
DAPHNE MITCHELL
FARA MITCHELL
KARL MITCHELL
REGINA MITCHELL
Jennifer diaz
James R. DeAndrea
JUANITA RIVERA
JOHN MONGELLO
MILAGROS MONTANEZ
Joanna Diaz
Jorge Portorreal
Isais Perez Ruiz
NANCY MOREA

NEW YORKERS FOR BEVERAGE CHOICES

Mayor Bloomberg is proposing to ban sales of sugar-sweetened beverages over 16 ounces in New York City.

While New Yorkers would be limited to 16-ounce beverages, they would still be able to indulge in other high calorie items. Fountain and bottled beverages over 16 ounces could no longer be sold in restaurants, movie theaters, sports venues, coffee shops, food trucks or street carts. This restriction will cover everything from soft drinks to juice drinks to sports drinks and even some coffee drinks and teas!

According to the Mayor, New Yorkers need help deciding what size beverage is appropriate. We disagree. We are New Yorkers for Beverage Choices—a coalition of citizens, businesses and community organizations who believe that consumers have the right to purchase beverages in whatever size they choose. We urge the Board of Health to reject this proposed measure. We can make our own choices.

VINCENT MONTANTI
WILLIAM MORRIS Jr
TRUDY MORRIS
Frances Cortez
Isabel Cofresi
LINDA PORTNEY
CARLOTA MORTIMER
ARNOLD MOSKOWITZ
Jasmine Cortez
Angel Ortiz
Kenlee Nunez
DOMINICK MOTOLA
KENNETH MOSS
ROBERT MULLANEY
DOMINICK MUGGEO
Annie Carlton
ANNE C
Archie Ortiz
MARY MULLER
JAMES MULLIGAN Jr
Buckley Carlson
ROBERT NARDELLA
THEODORE MUNZ
Edwood Moore
Cruz Miguel A.
PHYLICITA NELSON-WALKER
DAVID NELSON
Keianna Bligen
Jaime Bayno
JOSEPH NEPTUNE
Hakeem moore
GEORGE NEWMAN
Tony Blaze
EDWARD NICHOLSON
GALE NEWTON-BARNWELL
Michael Mason
Newsome Maria
PHYLLIS NOCERINO
SYLVIA NICHOLSON
Jasmine Anokye
Elaine Alicea
EILEEN NOLAN
Terrence Mason
HECTOR NOVA

Rafael Anno
Leslieanne Rexach
ROBERT NOWAKOWSKI
DONALD OAKLEY
JOHN NURSE
Sue Lopez
MARGARET LEE
BERNARD OBRIEN
tangsl lopez
Jeanette Wolfe
Lawrence Whitcliff
FRANCESCA OCONNOR
DAWN OCONNELL
LEONARD OCONNOR
PAUL OCONNOR
CERAN KASARJIAN
Lance Jones
Drew Wolf
PATRICIA OGRADY
NCHEKWUBE OKONKWO
Gibson Karrie
Joshua Van Geem
Jackee Torres
JOHN OLSZEWSKI
EFRAIN OLIVO
ERNEST PACHECO
JOHN OSTLING
MARIE J
Ashley Holm
David Valwncia
MATTEO PADIAL
STEVEN PADULA
MARVIN J
Soto Steve
Damon Smith
RUTH PALLETTO
JAMES PAGE
CORINA PALUMBO
DENNIS PALUMBO
Cynthia Guzman
Felix Gozales
Sarah Sternoff
STEPHANIE PARISH
JULIE PARISI
Elias Guzman

Francesco Sauderi
DANA M
Steven Gamble
ROBERT E
J Sauby
ANNIE LEE
REYNALDA RIVERA
Juarez Rarez
RICHARD INGARDIA
Williams DaShawn
DAVID STEINMETZ
RITA CEDAR
PHILLIP GUTTMANN
ROBERT BAER
Douglas Sapola
ROBERT FRIEDRICH
Anthony Gains
ROBERT DORON
Howard Sammie
ROBERT MASON
ROBERT IGNERI
Maribel Flores
ROBIN MOSKOWITZ
Delaverne Gordon
LEONARD SAMARTINI
ROCHELLE HALL
Priscilla Flores
ROCHELLE CEDAR
Barbara Rodriguez
ROLAND GERMEILLE
ROOSEVELT WILSON
Lawrence ehrbar
DeJesus Randy
ROSA CHARLES
Harvey Darnelle
ROSARIA DALBIS
Charlet Pendergrass
L paez
KENNETH MANNERZ
PHILIP MANNA
HARRIET MARINO
JAMES MANTOVI
STEVE CHRISTOFORIDES
Renaldo Castillo
Amanda Penalo

NEW YORKERS FOR BEVERAGE CHOICES

Mayor Bloomberg is proposing to ban sales of sugar-sweetened beverages over 16 ounces in New York City.

While New Yorkers would be limited to 16-ounce beverages, they would still be able to indulge in other high calorie items. Fountain and bottled beverages over 16 ounces could no longer be sold in restaurants, movie theaters, sports venues, coffee shops, food trucks or street carts. This restriction will cover everything from soft drinks to juice drinks to sports drinks and even some coffee drinks and teas!

According to the Mayor, New Yorkers need help deciding what size beverage is appropriate. We disagree. We are New Yorkers for Beverage Choices—a coalition of citizens, businesses and community organizations who believe that consumers have the right to purchase beverages in whatever size they choose. We urge the Board of Health to reject this proposed measure. We can make our own choices.

FREDERICK MARK
JANET MARK
Anderson Christine
Jonathan Newes
Anisia Morton
DEBORAH MARLOW
NECHAMA MARKOVICI
ALBERT MARRA
CLIFFORD MARNICK Jr
Cheyanne Buana
Zankuja Bracey
Jessenia New York
KATHERINE MARRONE
KENNETH MARROW
Sharon Bryn
Elizabeth Mendez
John McCluskey
LORRAINE MARTINDALE
JAMES MARTIN
PETER MARTORANA
DAVID MARTINEK
Mark Banks
Debra Arroyo
Ismae Mendez
MICHAEL MASCARINI
PATRICK MASCARINI
Tabetha Banks
JOHN MASON
PENNY MASON
Nelianne Malaxe
Melissa Lrizarry
CARMINE MASTROPAOLO
Ray Agoglia
NELSON MATHE
Gregorio malave
MYRNA MATOS
Mary Agila
Reyes Ysidra
P. X
BEVERLY MATTHEWS
JANICE MATTHEWS
SARAH MAXEY
JAMES MAWHIRT
herbert lamont
Anthony Kilgore

ARLENE YOUSHA
THOMAS MAZARAS
MOHAMMED MAZID
Smalls Lamont
Mike Wane
David Vega
KATHRINE MCANIFF
MARIANNE MAZZARELLA
DAVID MCCONVILLE
FRANCES MCBRIEN
Terrence Johnson
Lena James
Lanehui Wanda
DEBORAH MCCREADY
INEZ MCCULLOUGH
Tiffany Johnson
PAUL TIBORSKY
Martine Sylvester
JOHN MCGIVNEY
KATHLEEN MCGETRICK
PATRICIA MCHENRY
HENRY MCGRATTY
Anthony hernandez
AMY HARLIB
Coleman Tianna
MARGARET MCLAUGHLIN
MICHAEL MCMENAMIN
Arletta Hernandez
Robyn Singleton
Oriana Selditch
MICHAEL MEENAGHAN
JOHN MEALY
SHEILA METACARPA
DIEGO MERINO
RICHARD GONZALEZ
ANTHONY GASPARO
Muhammad Singletary
JUDITH MEYER
CHRISTOPHER MICELI
santiago gonzalez
JOSE PEREZ
MALLORY LOWENSTEIN
PLESSER X
HECTOR PEREZ-VEGA
ESTHER PERLMAN

Anthony Kick
Jordan Vega
PATRICIA PERRONE
LORI PERRY
Patrick James
Lander Switzer
SALLIE PERRYMAN
MARTIN PHILLIPPS
Megan Harewood
Sean segure
USHER PILLER
BEATRICE PILUTIS
James Gary
Isabel Roohuro
VINCENT PILUTIS
JOHN PINKERTON
Jorge Espindola
GAIL RESNICK
NATALIE PINNIKS
ANA PINO
Donna De Marta
ANGELA POSILOVICH
Ana Perez
YEHUDAH POSNER
Prince Cody
GORDON PRADL
Nietomia Nunez
PETER PRATA
DAVID C
ROY PRESCOTT
Melanie Mightly
NEDENIA PRICE
Rocco Bavero
YVONNE PRICE
Sanchez Maria
GEORGE PRINGLE
Aarif Ali
JOSEPH PUCCIO
Louise Barrison
SERGEY PUGACH
samantha lee
keisha wheeler
FIDEL PULGARIN
JEFFREY PUTTERMAN
Marsha Jones

NEW YORKERS FOR BEVERAGE CHOICES

Mayor Bloomberg is proposing to ban sales of sugar-sweetened beverages over 16 ounces in New York City.

While New Yorkers would be limited to 16-ounce beverages, they would still be able to indulge in other high calorie items. Fountain and bottled beverages over 16 ounces could no longer be sold in restaurants, movie theaters, sports venues, coffee shops, food trucks or street carts. This restriction will cover everything from soft drinks to juice drinks to sports drinks and even some coffee drinks and teas!

According to the Mayor, New Yorkers need help deciding what size beverage is appropriate. We disagree. We are New Yorkers for Beverage Choices—a coalition of citizens, businesses and community organizations who believe that consumers have the right to purchase beverages in whatever size they choose. We urge the Board of Health to reject this proposed measure. We can make our own choices.

Jorge Torres
FRANK PUYDAK
MAUREEN QUINN
Michael Holley
Emerald Smith
BLANCA QUINONES
SUSAN RAFFERTY
Ali Gouanya
JOSEPH RENZ
Ebony Armstrong
THERESA RENZ
m loughin
Samantha X
WILLIAM REUTER
BIENVENIDA REYES
Natasha Keyes
Mercy Vecino
HECTOR REYES
FLORENCE RICHARDS
Moncrieffe Jakie
Ramos Susan
LOCKSLEY RICHARDS
MARIA RIVAS
Joel Hanson
Tadd Sean
MONICA RIVAS
DOLORES RIVERA
Oran Gargiulo
Francisco Romero
ATA RIZKALLA
PATRICIA RIZZO
Jessica Escabi
THOMAS ROACH
EVELYN REISS
BARBARA ROBERTS
Angela Dawson
JOHN ROBERTSON Jr
Desiree Perez
SARAH ROBINSON
Jeffrey Clukey
JAMES RODECKER Jr
Vick Nory
REINA ROJAS
MARCIA C
ANNETTE ROMANO

Pagan Michelle
APRILE ROMANO
Evelyn Batista
NANCY ROMER
Betsy Marchetti
JOEY ROMERO
Vasquez Aley
JOSEPH ROPPOLA
Nelda Conde
STUART ROSENBERG
Dennis Leary
Matthew Wemple
YONAH ROSENBERG
LINDA ROSENTHAL
Shannay Jones
LILLIAN SCHATZ
MIQUEL NEGRON
NEIL SCHIMLER
Allen Brown
Erika Vega
HELEN SCHLEIMER
Frank Vega
STEVEN SCHMIDT
NATHAN SCHORR
McDow James
WALTER SCHULHOFF
McLawrence James
DAVID SCHWARTZ
Mueciero Melhr
MARC SCOTT
Angela Bailey
Hadim Sylla
MARILYN SCRUBB
Nabin Sylla
BEVERLY SEGERS
GARY SEITZ
Nicholas Harlem
GWENDOLYN SELLERS
Roy Harlem
ROBERT SEMBLER
Marina Madera
BARBARA SENAN
Zachary Adams
LENA SFERLAZZA
Lee SeJung

NATHAN SHASHOUA
Pascale Sejean
EVELYN SHAW
COLUMBUS GASKINS
DANIEL SHERMAN
Hanley Gaskins
haceeb yassin
NORMAN SIEGEL
AUDREY SIMMONDS
CATHERINE LABARCA
JACQUELINE SIMPSON
Eduardo Roper
KAREL SINCOFF
Ernest Roper
LESLIE SKEMER
Erick Espinosa
NOEL SKINNER
George Espinosa
Steven Walker
JANET SLATER
DOROTHY SLATTERY
Mendez Joanne
CHARLES SMITH
Gilbert Resto Jr
DOUGLAS SMITH
Ana Resto
GEORGE SMITH
Ken Dean
GLORIA SMITH
James Deakin
Antonio Thomas
GREGORY SMITH
MYRA SMITH
Maribel Hernandez
BARBARA SMOOKLER
Alejadria Perez
HARRIET SOLOMON
Alexander Perez
ELISE SOLVERSEN
Mary Coffey
JOHN SOUTHERLAND
Victoria Coffey
LOUISE SPAIN
Nathaniel Simmons
LINDA SPATACCO

NEW YORKERS FOR BEVERAGE CHOICES

Mayor Bloomberg is proposing to ban sales of sugar-sweetened beverages over 16 ounces in New York City.

While New Yorkers would be limited to 16-ounce beverages, they would still be able to indulge in other high calorie items. Fountain and bottled beverages over 16 ounces could no longer be sold in restaurants, movie theaters, sports venues, coffee shops, food trucks or street carts. This restriction will cover everything from soft drinks to juice drinks to sports drinks and even some coffee drinks and teas!

According to the Mayor, New Yorkers need help deciding what size beverage is appropriate. We disagree. We are New Yorkers for Beverage Choices—a coalition of citizens, businesses and community organizations who believe that consumers have the right to purchase beverages in whatever size they choose. We urge the Board of Health to reject this proposed measure. We can make our own choices.

Jose Gomez
LINDA SPECIALE
Lourdes Nunez
JEAN SPELLMAN
Lourdos Nunez
JEFFREY SPENCER
BENJAMIN C
ANGELA SPERO
BETTY C
DANA SPOONER-REED
Tim Rupp
JEFFREY SQUARE
Latoya Ferebee
ALLEN SR
Cataquet Miguel
AMY STAATS
Ervin Miguel
HILLEL STEIN
Kameron Baylor
TZVI STERNGLANTZ
Alex Bayer
RICHARD STOIKE
P. Rivera
AVROHOM SUKENIK
Plaza Diane
DIANE SUSSMAN
Qewarta Maria
JEAN SYKES
Raldires Maria
SUSIE TAYLOR
Maritza Alicea
RICHARD TENCZA
Maritza Alicea
ANGELA TERZO
Isiah Pointer
VICTOR TERZOLO Jr
Juan Cordero
BETTY THABET
Nagla Mohamed
MARGARET THOMAS
Rendel Baddal
WILLIAM THURMOND
Nancy Lee
DAVID TIRPACK
NICHOLE LEE

JOHN TITONE
MICHAEL ORTIZ
LISA TONNS
Edward Cardenas
Carol whit
LUIS TORRES
kaisha whis
JOHN TRAVAN
STEPHEN TREZZA
LESLIE JONES
JOHN TRILLO
Lisa Jones
LINDA TUBENS
EVELYN MONTANEZ
RADHARAMAN
UPADHYAYA
Xavier Bishop
LELAND VALL
Jeannie Torres
ROCCO VALLINOTO
Jeffrey Torres
DAVID VANVLECK Jr
PHYLLIS VALVIK
Matthew Holloman
Jamal Hollmj
NOBLE VARGHESE
Diana Martinez
JEROME VASKIS
Erika Andujar
JULIO VEGA
Debbie Smith
BELLA VERKHOVSKY
Deborah Smith
JOHN VETERE
Elizabeth Gourdin
LAWRENCE VIEIRA
Andrew Gounder
JENNIFER SMITH
ROBERT PIERRE
Juan Gore
ROBERT GIOVANNIELLO
JOHN SMITH
ROBERTA GUTTERMAN
Krystal quilez
ANDREW PARNASSA

STACY PASCH
Michael Cruz
DONALD PASSANTINO
Jesus Padina
PHYLLIS PASTUSZKA
Daniel Castille
NARHARI PATEL
Andrew Morrison
ZAFIRIS PATRONAS
Tresa Boynton
JOSEPH PEARCE
ESTHER MCCLAY
BARRY PEARSON
Pedro Arroyo
David Robbinson
DEBORAH RAMOS
TAMMY RANCHOR
HUGH DOHERTY
SALVATORE RANDAZZO
Daniel Queens
ROBERT RANKINS
Stephany Cruz
EDWARD RAVIN
Kenneth Pacheco
PATRICK RAYNER
Allen Casiano
RICHARD REED
Tom Morre
SHARISSA REICHERT
Michele bowe
JOSEPH REILLY
Rasheed McBride
Kevin Starkey
NORMAN ROSS
CHARLOTTE RUBIN
Ernest Gupton
JAMES RUCH
Hyoung Paek
THOMAS RUFFO Jr
Chris Padula
VICTOR RUIZ
Sandra Castillo
PEDRO RUIZDIAZ
Sharilyn Castillo
Juan Santos

NEW YORKERS FOR BEVERAGE CHOICES

Mayor Bloomberg is proposing to ban sales of sugar-sweetened beverages over 16 ounces in New York City.

While New Yorkers would be limited to 16-ounce beverages, they would still be able to indulge in other high calorie items. Fountain and bottled beverages over 16 ounces could no longer be sold in restaurants, movie theaters, sports venues, coffee shops, food trucks or street carts. This restriction will cover everything from soft drinks to juice drinks to sports drinks and even some coffee drinks and teas!

According to the Mayor, New Yorkers need help deciding what size beverage is appropriate. We disagree. We are New Yorkers for Beverage Choices—a coalition of citizens, businesses and community organizations who believe that consumers have the right to purchase beverages in whatever size they choose. We urge the Board of Health to reject this proposed measure. We can make our own choices.

IRENE RUOTOLO
RONALD RYAN
Billy G.
STEPHEN RYCHLENSKI
Maria Mortinez
ROBERT RYERSEN
CARLOTA MORTIMER
EDWARD RYNASEWYCZ
Juan Bracero
LAURA SACCARDO
Ketsy Bracero
THOMAS SACHER
Genesis Rodriguez
KEVIN SACKETT
Marcus Eden
ROSE SAGE
Sarah McCloud
BARBARA SALADINO
BERNEDETTE MCCLOSKEY
MURIEL SALLIE
Isabel Arroyo
REDENTO SAMPAGA
Israel Arroyo
MARCUS SAMUELS
Jose Ramos
EDWARD SANGER
Willianne Daniel
JOSEFINA SANGER
Rafael Lozano
ALFRED SANTARPIA
Carmen Lozada
CARMEN SANTOS
Rodriguez Pedro
EILEEN SAPPER
SHIRLEY CHIN
Pat X
CAROL SARLO
Pat X
ROSEMARIE SARROCCO
ANDREW SAUNDERS
Brittany kiernan
WERNER SBASCHNIK
colleen kiernan
Vilma Ziegler
ROSEMARY MASELLA

MICHELLE ZIDOR
RUTH WILLIAMS
RUBY SMITH
Nadalee Latorre
SAMUEL SCHWARTZ
Jacqueline Laton
ROSE VALLINOTO
Luis Mangoe
ROSEANN THOMPSON
ROSE MORRONGIELLO
Tannea mangin
O'Leary Albert
ROSEMARIE LOIACONO
Rondon Albert
Otano Nieves
ALICE E
ALONZO R
Destiny Burke
DENNIS ZADOK
Jose Marcano
MOHAMMAD ZAFAR
Cheree Alexander
JOSEPH ZAGARIA
Larissa Jenkins
ANNE ZARNIN
German Lazars
EDWARD ZELINSKI Jr
malike welch
Louis Moses
Thomasin Jones
JEANNETTE WADE
Atir Pabon
CHARLES WALKER
Anthony Casagranda
WILLIAM WALKER
KARIN MORILLO
EUGENE WALKER Jr
HELEN BOTTJER
DANIELLE WALSH
Jordan Mbadiwe
MICHAEL WALSH
Serena Arjoon
ROBERT WARD
Lee Lorraine
Shauntae X

GEORGE WATSON Jr
DANIEL WELLS
Williams Kevin
JEFFREY WHEELER
Francisco Vazquez
DANA WHITCO
JANICE JAGHORY
ROBERT WHITE Jr
Thompson Sunday
ANNIE WIGHTMAN
Marina hanna
ALICE WILKOWSKI
MARILYN SCRUBB
ALONZO WILLIAMS
NINAYLI GARCIAS
DOROTHY WILLIAMS
STEVEN ROMERO
JEAN WILMARTH
Quinones Erilia
MERRILL WILNER
Jeremiah reidy
CHERYL WILSON
Christine Davods
MELISSA WOLF
Esmil perez
PATRICIA WRIGHT
White Cleveland
ANNMARIE WRISDON
Larry Norman
HSUAN YANG
RITA C
RAPHAEL YAVNEH
Joson Michaels
ROBERT YOUNG
DIPAK BASU
Chisolm Rasheeda
SAMUEL ISAAC
SAMUEL JOSELIT
Federico Dauila
SAMUEL SAUNDERS
Josie Peralta
SAMUEL GURWITZ
Jazmine Churry
ROBERT VIGGIANO
Moniz Salvador

NEW YORKERS FOR BEVERAGE CHOICES

Mayor Bloomberg is proposing to ban sales of sugar-sweetened beverages over 16 ounces in New York City.

While New Yorkers would be limited to 16-ounce beverages, they would still be able to indulge in other high calorie items. Fountain and bottled beverages over 16 ounces could no longer be sold in restaurants, movie theaters, sports venues, coffee shops, food trucks or street carts. This restriction will cover everything from soft drinks to juice drinks to sports drinks and even some coffee drinks and teas!

According to the Mayor, New Yorkers need help deciding what size beverage is appropriate. We disagree. We are New Yorkers for Beverage Choices—a coalition of citizens, businesses and community organizations who believe that consumers have the right to purchase beverages in whatever size they choose. We urge the Board of Health to reject this proposed measure. We can make our own choices.

MARIE VIGNAPIANO
ROBYN FLIPSE
JOHN VILLANOVA
PATRICIA RIZZO
MARGARET VINCENT
LYDIA DOBRANSKY
JOSEPH VITADAMO
Carlos Quan
JOSEPH VOGL
maurice crumpton
Mauricio Manay
SARA KLINGER
SAVITRI SAKHICHAND
Josaphine Alameda
MICHAEL MERCHANT
SANDRA KUPCHIN
SANDRA REIBURN
JAMES BARNES
Diana Loquis
Eunice Kim
Teresa X
James Flowers
Gary Martin
Caitlin Kenny
Valeria Vazquez
Alfonso C.
Jose Urbanes
Josh Jacobs
Malinda Sullivan
Cristian Ramos
Jhonny Zapaia
Mike Hammy
Kang Yul
Kiara Scott
Blancon Garcia
Joseph Choi
Bianca Roman
Aejin J.
Bill J.
Vasquez Eric
Starr Reid
Woo Kim
Kyoung Han
Cherse Davis
Javier Perez

Kwanot Kim
Young Park
Carlos Claudio
Diane X
Mylenzue Nohona
Sora Won
Dennis Bynes
Ms. Michael
Song Back
Myung Che
Ashley Barty
Crosa Manzanares
Dennis Cha
NaYoung Um
ALEXIS ALESSANDRINO
Ohsoon Um
Seanacchie Mccue
Mike Smith
John Brooks
Leah Moses
felicha gonzalez-yeje
Carlos Salgado
Sandra Berg
Stephen Gregg
ivan flatuchi
Philip Wong
Esther Riverra
Julian Tsang
Ryan Divers
TYNIKA PURCELL
Markiya Lee
Gerson June
Claude Crooks
Eleani P.
J. Oreye
Gail Smith
David Carter
Esteban Moret
Teresa Meuya
Helena Zhang
Vannessa Borrero
Steven Mayo
Ryan Asaro
Gim Cheonmesa
Stuart Ariana

Maria Quinones
SEIJI KANAMURA
SEWLALL SHIVPRASAD
Lizbeth Cruz
Adam Yates
Jonghun Kim
Rino Labella
Chana Dueu
SHARON WALKER
Enn Lim
Kim X
Alvarez Joanne
ALLEYNTHIA THOMAS
Catherine M.
Maria Hernandez
Manuell F.
Makeba Simmons
Eunice Chiang
Dohee Lim
JohnPierrre Gomez
Heung Song
Steven Ruse
Saul Laurel
Darryl Fergeson
G. Wang
Orlando Rivera
Ming Zhang
Kathleen diangelo
Rebecca Pokryska
Hynn Jeon
Haksoo P.
Ashley Cordero
matthew ortiz
Peter Cho
Tae Myung
Sonia Carderon
Virginia Montano
Jason Kim
C. Lee
Courtney Bishop
Denise Martinez
Yenaphon G.
Steven Choi
Mark Andy
Rayday Load

NEW YORKERS FOR BEVERAGE CHOICES

Mayor Bloomberg is proposing to ban sales of sugar-sweetened beverages over 16 ounces in New York City.

While New Yorkers would be limited to 16-ounce beverages, they would still be able to indulge in other high calorie items. Fountain and bottled beverages over 16 ounces could no longer be sold in restaurants, movie theaters, sports venues, coffee shops, food trucks or street carts. This restriction will cover everything from soft drinks to juice drinks to sports drinks and even some coffee drinks and teas!

According to the Mayor, New Yorkers need help deciding what size beverage is appropriate. We disagree. We are New Yorkers for Beverage Choices—a coalition of citizens, businesses and community organizations who believe that consumers have the right to purchase beverages in whatever size they choose. We urge the Board of Health to reject this proposed measure. We can make our own choices.

Peter H.
Amy Roberts
SEBASTIAN CASALENOVA
SEERAM SAMAROO
elisia dones
SHAHIDA ZAIDI
Jesse Weiman
BARBARA JONAS
SHAMSUL ALAM
Wanda Torres
SHARON MCCLENIN
SHELDON MOLIVER
James Hines
Soo Um
Anthony Starling
Kwang Lee
STEPHEN GURIAN
JOSE SANTOS
Hyeyun Kang
Hyoung Kean
Maldorado Gabe
Gabriel Rodriguez
Yang Joy
Dong Yoo
Cardoera Edgar
JIMMIE RAMOS
Ok Lee
Kyung Min
Royce Daniel
Jeong Shin
Cosme Pedro
Jonathan Chin
Seung Back
Sun Park
Luis Negron
Mihwa Kim
Ainsley Brown
Roig Melinda
Juna Kim
Miok Lee
Jovanny Bailon
Anne Madi
Ram Kim
Hee Choi
THOMAS ADAMS
Parker Randy
SONDRA BIRNBAUM
SORAYA MELIK
Green Darnell
Tally Weinberger
SHEMTOV MAYER
SHIRLEY OLSEN
Sanchez Jonathan
VICTOR TORRES
SHIRLEY BROWN
Ebonie Hines
SHLOMO CHOPP
SIGFREDO VEGA
BENITA RODRIGUEZ
SOLOMON TRABULSY
Sayhaul Ehit
STANLEY SIMON
Margarita Sarriera
STANLEY WORKMAN
LAWRENCE GALLMON
CATALINA RODRIGUEZ
STANLEY KIRSCHENBAUM
Rodriquez Edwin
STANLEY COHEN
Essence Reid
Lazaro Cisneros
J. P.
Alvin Davis
Homer R.
GRISELLE PEREZ
Nadeem Shaurat
Thomas Clemente
I. Pelanco
EDWIN NORDLINGER
Adaiberto Perez
THOMAS C
Dawson Michael
Richard Lee
Maria Perez
Kuldeep Basra
Scorpio Maranez
Christopher Johnson
F. D.
RICE ALEXANDER
Seoyeon Jin
Mohamed A.
Kyang Park
Besandra Lawson
Princess Samuel
STELLA MARCUS
Eva Flores
STEPHANIE DOBA
Rey Robert
STEVE CHRISTOFORIDES
STEVEN NORI
Eddy Dominguez
Barry Salmanowiz
James J.
Steward Koon
Shamar Flemmings
Kee You
Camella Rivieccio
Sam Kim
Darius Dixson
Steve Shin
Carlos Q.
Hun Lee
Elizabeth Crowe
Michael Pabon
Francis Kim
Francisco Lopez
Briana Carvajal
Ruis Vazquez
Earusea Morgan
Pablo Santos
Claudine Bostic
Rosalia Urbane
Bianca Mazor
Cesar Soriano
Morales Arieli
Mercedes Lorenzo
Jumg Duk
Stephanie X
Behzad Massoumzadeh
Julie kerry
F. Berendy
LESLIE VAZQUEZ
Eun Kim
Lovines Jacques
Latha Armstrong

NEW YORKERS FOR BEVERAGE CHOICES

Mayor Bloomberg is proposing to ban sales of sugar-sweetened beverages over 16 ounces in New York City.

While New Yorkers would be limited to 16-ounce beverages, they would still be able to indulge in other high calorie items. Fountain and bottled beverages over 16 ounces could no longer be sold in restaurants, movie theaters, sports venues, coffee shops, food trucks or street carts. This restriction will cover everything from soft drinks to juice drinks to sports drinks and even some coffee drinks and teas!

According to the Mayor, New Yorkers need help deciding what size beverage is appropriate. We disagree. We are New Yorkers for Beverage Choices—a coalition of citizens, businesses and community organizations who believe that consumers have the right to purchase beverages in whatever size they choose. We urge the Board of Health to reject this proposed measure. We can make our own choices.

Chanda Sulton
Kim Nae
Joey X
sadia hanian
d scott
Wahida Mahner
Sergio Martin
Allegandro Garcia
Sosa Romelin
Nyeong Kamg
Jei Ling
Sanchez Erick
Doug Yarena
Patricia Gilligan
Alemo L.
Vicky Carrasquilto
John Wale
Jeffrey A.
Ram Meleus
King Joan
Cabrera Thomas
Nelson Dias
Jose Matos
Miriam Hernandez
Shana Simmons
Anjal Kaly
Juan Igna
Lewis Gomez
Martiz Run
Matthew Denny
Marianda Ferrer
Alan Fenster
Ruquan Smith
Rafael Rivera
Rivera Diana
Beverly Cayetanu
Chiunan Poer
Josseh Crespo
Julissa Rivera
Tabetha Cordero
Nelson Ortiz
Nilsa Fiqueroa
Tawana More
Esther Carbuckle
Alexandra Montalvo

Aiondra Guesruro
Darren Dollas
Duante Birden
Emanuel Martinez
Danitsa Andaluz
Ashley Roman
CHARLES ANDREWS
Rodrigo Zepeda
Jodi Stapleton
I. Temple
Roshani Gunawarde
Mike Santos
Yum Kim
Sol Gitt
Johnathan G.
Gisselle Rodriguez
Hwan Chung
Andrew Kim
Perez Eddie
Julietta Ramos
Park Misuk
Sun Ho
Virginia Dancy
Victoria Pedraza
Woomy Hahn
Eric Cho
Carolyne Chieffo
Ewn Park
Veronica Negron
Steven Chan
Anthony Brown
Anastasia Melendez
Han Chen
Jose Rodriguez
John Bailey
Leon Rodney
Akmed Maddled
Juan P.
Soranlly Adames
Jordan Nicole
SUSAN MARTINEZ
SUSAN MOLIVER
Tanisha Burgess
Tracy Perez
STEVEN KURTZ

SUSAN WIGHTMAN
Wilfredo Cintron
Diananel Nicole
TIMOTHY FORSYTH
Dianinel Nicole
TIMOTHY DEGARAY
Garcia Nicole
TOM MARKOWITZ
TINA MARINO
Diane Burgess
TOMISLAV PETRICEVIC
Garrett Nicole
VICTOR DWECK
Jeanette Burgess
VICTOR MUNIZ
Krystal Burgess
Tanisha Burgess
VICTORIA BEHAR-SIMON
Tanisha Perez
SUZANNE DURKIN
Teddy Perez
TAMI GOLD
Terrance Perez
TED CORRIEL
Ray Cintron
TED CARATASIOS
Terrara Perez
TERESA LOPEZ
TERESA CONLIN
Roberto Cintron
THEODORE MATTHIESSEN
Rosa cintron
THERESA TRAMONTANO
SOCORRO CINTRON
Franchesca Manhattan
VICTORIA BLOW
VINCENT SAVOCA
Vasquez Alberto
Aine Zimmerman
VINCENT LOFFREDO
VINCENT LEONE
Mr. Lattanzi
JOHN QUINONES
WALTER BEARDSHALL
Juan Cruz

NEW YORKERS FOR BEVERAGE CHOICES

Mayor Bloomberg is proposing to ban sales of sugar-sweetened beverages over 16 ounces in New York City.

While New Yorkers would be limited to 16-ounce beverages, they would still be able to indulge in other high calorie items. Fountain and bottled beverages over 16 ounces could no longer be sold in restaurants, movie theaters, sports venues, coffee shops, food trucks or street carts. This restriction will cover everything from soft drinks to juice drinks to sports drinks and even some coffee drinks and teas!

According to the Mayor, New Yorkers need help deciding what size beverage is appropriate. We disagree. We are New Yorkers for Beverage Choices—a coalition of citizens, businesses and community organizations who believe that consumers have the right to purchase beverages in whatever size they choose. We urge the Board of Health to reject this proposed measure. We can make our own choices.

WALTER ALEXANDER
Melissa Robillard
VIRGINIA BRADLEY-MUNDAUGH
VITA RODIO
Nunziata Donna
Kevin Ross
Theresa Chapman
Fred Pyatt
Christophe Leader
KEITH WELLS
Jeranamor Rivera
Daniella Phillip
TAMMY JONES
Joseph Quinones
WILLARD AU
WILLIE JOHNSON
Kanesha Cruz
Calvin McBane
Tim Lott
Shahid X
Pashka Nicaj
Anderson Kevin
Amy Gonzalez
Richard Wright
Anthony Vazquez
Jonathan Jaiman
Mercedes Gonzoles
Bree surerus
Jose Piloto
Felicia Loca
Tyese Hansberry
Ann Seabrookes
Riene Lafur
Laura Gardner
Jinnette Fabre
Luis Romero
Wilfredo Fernandez
Irma Gonzalez
Christina Ero
Tirado Reinaldo
Robin Blocker
Marianda Rodriguez
Riddick Dawn
Efrain Perez

Margarita Diaz
Marcoz Torres
Ralph Clink
OTHA NORRIS
Yientina Freeman
Lisa Stamp
NANCY C
Zoraida Michele
Essence King
James Capers
Narailin Bath
Hector Marcell
Nelson Figueroa
Margaret Peterson
Francis Alexandria
JEAN M
Kimball Hodge
ALEXON ROBERTSON
WENDY DAVIS
WENDY STEPHENSON
Demkowia Donna
Smith Sam
Doris Caper
Tyene Johnson
Wendy Flores
Peralta Robael
Xavier Caban
Vassilios Zojas
Curtis Docnes
Tiana Quattrucci
Charlie Campbell
Alian Jawiena
Wifredo Cruz
Tamara Pacheco
Sharieff Brown
Shiana Herron
ANTONIO CASELLA
Rashid Wright
Derek morley
Divine Jackson
Travis Bouregeois
Savoir Samuels
Deron McAlmont
Nychika Liker
Israel Armijos

Miguel Torres
DOROTHY M
MERRILL T
Stephanie Perez
Tashana Wright
Kotii Ebensen
Mozell Steplight
Klen Kehy
FRANCISCO VARGAS
Ebony Hawkins
Marianda Rodriguez
Bote J.
ERIC STONE
Marvice Hall
Kassandra Jimenez
ANNE HAASE
Kristina Whitney
EMANUEL SCHECHTER
Leslie Kelez
Monica Garcia
Shaniqua Rogers
Martina Hawkierson
Undanvir Hamilton
Nicole Elliott
Makili Raymond
Chadia Joiner
Ellie Francis
Baenga David
WINSTON NOEL
Vanessa Guzman
WM STERN
Anna Stellman
Pauline Stellings
X DUONG
YISRAEL WOLFSON
THEODORE STELLING
Karen Stellato
ZELMA STALEY
YVETTE MELL
Michael Guyton
Mr. Guya
YOLANDA FRANCO
Aviles Stella
Christopher Guy
JOSEPH ALBANESE

NEW YORKERS FOR BEVERAGE CHOICES

Mayor Bloomberg is proposing to ban sales of sugar-sweetened beverages over 16 ounces in New York City.

While New Yorkers would be limited to 16-ounce beverages, they would still be able to indulge in other high calorie items. Fountain and bottled beverages over 16 ounces could no longer be sold in restaurants, movie theaters, sports venues, coffee shops, food trucks or street carts. This restriction will cover everything from soft drinks to juice drinks to sports drinks and even some coffee drinks and teas!

According to the Mayor, New Yorkers need help deciding what size beverage is appropriate. We disagree. We are New Yorkers for Beverage Choices—a coalition of citizens, businesses and community organizations who believe that consumers have the right to purchase beverages in whatever size they choose. We urge the Board of Health to reject this proposed measure. We can make our own choices.

TAIWO ADERONMU
Gemma Guy
BASSAM ALDAIA
Gemma Guy
DENISE ALESCI
Polzin Sarah
MARSHA ALLEN
Geraldine Galdamez
RUPERT ALLEYNE
Ramos Sara
ROBERT AMBROSE
Windham Sara
JOSEPH AMENDOLARE
Najam Saqib
Jose Galanza
THOMAS ANNARUMMA
MARTIN ANDRESEN
EILEEN SAPPER
GLORIA GALANTI
NANCY ARANZULLO
BRENDA ANTREASSIAN
GERALD SAPPE
Nick Galanis
MARC ASHMORE
TRACEY ARMSTRONG
Andro Galan
DIANE AUGUSTOWSKI
Mari Galan
ALYSSA AZZARA
Tasha Maloney
Yolyevett Alverez
Jessica Martinez
Janeth Ajogbor
TYRONE ZAPAXA
Steven Walker
Kanarr Larique
Christina Harris
Karen Washington
Anthony Bonilla
Karen Johnson
Carla Graniel
leeann Tlhagr
Monet Adams
Joneda Williams
Carron Heyward

Raeven Small
Eric Lartey
Juan Gonzalez
Derek Clark
Brian Threadgill
Jose Sabasbro
Calvin Ingravera
Robinson Figueroa
Felicia Rivera
Sarah Downey
Diane Swindler
LORETTA DIBONA
Geraldine Warren
Phil pressil
Sharon Covert
Michelle Byrd
Ben Otunu
Veronda Irby
Samuel Prescott
Mark Carranceja
Rosalind Pyatt
Krystal Morales
Ariana Roman
JAMES BOLAND
Susan Oluwasanmi
Anthony Matins
Cynthia Ekeh
Yvonne Aorington
Michael Mitchell
leonel lopez
Smith Stephanie
WINIFRED FELDMAN
Yonathan Perez
LUIS BAEZ
Amy Cim
FRANK BAIO
Steve Nickens
DONNA BAKER
Latoya Burch
JOHN BANKS
Taina Weathers
EMERENCIANA
BARTOLOTTA
Bangroft Johnson
BETSY BARTON

Michael Zolnoski
BARBARA BARACKS
Celia Laureano
VINCENT BARRETT
MELISSA R
Becker Jonathan
Yoselin Peralta
GLORIA BEMBRY-STUART
David Chung
JOLANTA BENAL
Gian Manalili
ANGELA BESLANOVITZ
Elizabeth Stokes
christina carrozza
cheng yuan en
Ali H.
ABRAHAM SCHACHNER
terenie moore
ayar hassan
Odalis Garcia
RYAN A. ROGER
carlos hernandez
morad saleh
MARY ELLEN
Cynthia Rayer
damien jaber
difford torres
Durk David
Stuart Weiss
CHERYL A
Berte Zowmana
AUGUST BECK
Bruce Lauria
CHARLES BEEHN
Ayani Weaver
KAREN BELLINA-ABRAHAMSEN
Anthony Johnson
JUSTO BELTRAN
John Raschella
ALAN BEMBEN
Nishenth Dass
JOAN BEMBEN
Richard Nieres
SYLVESTER BENNETT

NEW YORKERS FOR BEVERAGE CHOICES

Mayor Bloomberg is proposing to ban sales of sugar-sweetened beverages over 16 ounces in New York City.

While New Yorkers would be limited to 16-ounce beverages, they would still be able to indulge in other high calorie items. Fountain and bottled beverages over 16 ounces could no longer be sold in restaurants, movie theaters, sports venues, coffee shops, food trucks or street carts. This restriction will cover everything from soft drinks to juice drinks to sports drinks and even some coffee drinks and teas!

According to the Mayor, New Yorkers need help deciding what size beverage is appropriate. We disagree. We are New Yorkers for Beverage Choices—a coalition of citizens, businesses and community organizations who believe that consumers have the right to purchase beverages in whatever size they choose. We urge the Board of Health to reject this proposed measure. We can make our own choices.

Doris Burgos
PETER BENTON
William Mercaldi
MITCHEL BERGER
MICHAEL BERKE
Clarissa Barker
Judy Mercer
GEORGE BERMUDEZ
EDITH BERNAL
LINDA BARNES
Olive Washington
Meleolel Carpenter
Emily Rosario
Kimberly Johnson
JOHN TITONE
Milagros Cordevo
Leshawn Mathis
Wanda Heyward
Carlesha Waites
Jay Sloan
Joseph Suarez
Kenia Gonzalez
B. S.
Rigobento Lopez
Gloria Pigatt
William Figueroa
George Rivera
Tamia Cruz
Adriel Diaz
Octavia Barnett
Riva Preil
Cody Lawton
Desma Holloway
Wayne Courtney
RAKHIL OTMAN
Tiffany Irby
Andy Figueroa
Shaquille Carr
Sandra Newberry
Mangarita Morales
Tamika Lee
Sasha Bogursky
Krystal Smith
Mejia Matias
Johnny Roberts

Jarod Ants
Luis Lopez
Marion Brannon
Daniel Wray
Angel Estrada
Elizabeth Keenah
Omar Cabieces
jackie Vargas
Jose Gomez
Ronetta J.
Syloia Cooley
Tonika Pearson
juana mercado
Lastyna Brimfield
David baretta
Austin Malloy
Vanessa Belle
Rey Guzman
Daouck Ainjb
Luis Zapata
Tarsha Grant
Ashley Velez
Elidi B. Lara
Acosta Nicole
ROBERT BEYER
William Burgos
SAMSUDDIN BHUIYAN
Jessenia Mercado
CHRISTINE BIANCO
Argedys Peralta
WALDENA BOACHIE
Marilyn Ciaburri
SUSAN BOAN
Mr. Rashun
MARIA BLAIR
D L Dav
LOUIS BLUMENGARTEN
Jose Sargeo
THOMAS BONNETT
Carol Gallagher
CALVIN BOONE
Hailey Sauden
PATRICIA A
ANNMARIE T
Veronica Gamble

Lee Zurn
HSUAN HSUAN
keyla rivera
Mirs Noclz
angelica martinez
Mahendrapla Buzhhu
CHRISTOPHER MICELI
luis diaz
j perez
EMERENCIANA
BARTOLOTTA
laurette santiago
Queva Manuel
edwin fernandez
Ashley Alejandro
maria tejeda
Shahjahan Burki
mangie rodriguez
Toshis Lee
Kevin Westerfield
johnny pagano
Mike Jones
jenny jimenez
Jose Torres
jose peinado
Tunesia Holiday
sante castro
Germane Pukeman
jose luis alvarez
brandon m chaparro
Renee Crittenden
chris serrano
Nani P.
harry serrano
Kelly Carter
Maylene Moreno
zaida montanez
oneida garcia
Anthony Borgos
edward montanez
Suzy Mayer
john risimini
Cealia Arevalo
Angel Lopez
james grieco

NEW YORKERS FOR BEVERAGE CHOICES

Mayor Bloomberg is proposing to ban sales of sugar-sweetened beverages over 16 ounces in New York City.

While New Yorkers would be limited to 16-ounce beverages, they would still be able to indulge in other high calorie items. Fountain and bottled beverages over 16 ounces could no longer be sold in restaurants, movie theaters, sports venues, coffee shops, food trucks or street carts. This restriction will cover everything from soft drinks to juice drinks to sports drinks and even some coffee drinks and teas!

According to the Mayor, New Yorkers need help deciding what size beverage is appropriate. We disagree. We are New Yorkers for Beverage Choices—a coalition of citizens, businesses and community organizations who believe that consumers have the right to purchase beverages in whatever size they choose. We urge the Board of Health to reject this proposed measure. We can make our own choices.

torrten X
christine strongi
joanne ruudo
Sohmer Kenneth
Tara Vaughan
giuseppina ceravolo
jem weiss
Bonacc Jaclyn
yaz Sukeishi
rebecca laws
martin thompson
Ashley Hamilton
NICOLE SCOTT
karen brown
donna spencer
CARMEN GARCIA
Jeff Roman
franklin roberts
sharon white
Rosario Epifania
Andrew Regis
eric hall
jane hood
Dotty Davis
eric williams
John Perez
rene franco
FRANCISCA CLATER
herminia torres
Michelle McCary
I mendoza
Gina Arriola
hector rondonir
MARYANN LOVETRO
Raul X
j delgado
richard rivera
Vanessa Khelawan
Luis Vega
nicton tomassini
ray palermo
Sandy James
Mary Sweeney
alex cruz
lourdes monservate
Juanita Hardwick
Andrew Segal
susana espino
ana rosa pias
Flowers Garth
Dilson Rondon
juan feliciano
jonathan figueroa
Rosa Espinal
THERESA RENZ
edgar palaquibay
jose luna
Flor de la Rosa
daisy velez
Arlene Perez
GEORGIANA COCCARO
gilbert acevedo
Wilder Nunez
miltou laiwez
winston rodriguez
Elliott C
Raphael Miediwn
nataly autigua
josefina cartagena
Elyce Baumstark
john rodriguez
LORETTA MARGID
trinidad heredia
Khawaja Ali
James Phatter
tina caban
Selwyn C. Lee
luis batista
Meg Wheeler
joseph boateng
kim young yoon
Meeka Jones
jose torres
ira bellas
Ameer Hollaway
lloyd camill
Eric smith
mark milani
dallas kalmar
DORIS GOTTLIEB
Pam smith
margaret lee
Amanda Gonzalez
ali abud
MARIE SALERNO
andrew romans
victor m shaparo
Amanda Fitzpatrick
A. Rivera
luz milagros nunez
Mark Disla
elizabeth alvarez
Lenny Quiles
ramon navarette
nancy quintana
Naomi Cruz
Jose Padilla
jasmin beryd
fiordaliza garcia
Phyllis Castellano
Valerie Morrison
josephine carmen
ramona ruis
Emmanuel Boyd
Erka Lowenberg
marc dejesus
Qi X
ronnie A flores
Ali Kibardgui
mariana colon
Jose Vega
fatima mateo
carmen quinones
Quido Jr James
NyiaSha Swinson
mayra altamirano
ANNA HARDY
ana arias
Alessandra Segundo
ines perez
Parcell Gary
michael feranda
Ashley Ronson
gregory malore
ed helmke

NEW YORKERS FOR BEVERAGE CHOICES

Mayor Bloomberg is proposing to ban sales of sugar-sweetened beverages over 16 ounces in New York City.

While New Yorkers would be limited to 16-ounce beverages, they would still be able to indulge in other high calorie items. Fountain and bottled beverages over 16 ounces could no longer be sold in restaurants, movie theaters, sports venues, coffee shops, food trucks or street carts. This restriction will cover everything from soft drinks to juice drinks to sports drinks and even some coffee drinks and teas!

According to the Mayor, New Yorkers need help deciding what size beverage is appropriate. We disagree. We are New Yorkers for Beverage Choices—a coalition of citizens, businesses and community organizations who believe that consumers have the right to purchase beverages in whatever size they choose. We urge the Board of Health to reject this proposed measure. We can make our own choices.

Christian Espinal
lisa suraj
Miguel Resendiz
tary espinosa
Yohanny de los Santos
shanelle washington
AnaMarie Perez
stacy weaver
Carrison Codrington
addy weaver
Paloma Nunez
hex colon
DIANNE C
ada morales
Del Rio Migdalia
william branol
ROBERT BAVARO
Spatula Maria
pierre boukhir
andy kim
Amar Ali
leonard thompson
Audrey Price
rosa vasquez
Robert Cozier
Kevin Owens
susana gonzales
angelica perdomo
Maria Carrero
Evariato Morales
jennifer medina
jose rodriguez
Justine Bonet
tracy perez
Erica Matos
lidia munez
Barbara Appelson
aida ortega
Jennifer Lopez
Isiah Wright
david cruz
Anjanette Kelley
irving figuerda
Kathleen Varlack
david alero

Sandra jackson
leslie allyne
Steve Strick
joshua rodriguez
MATTHEW HAHN
julio gate
DOLORES SCHMITT
shawn murphy
Luis Garcia
agustina fernandez
Mari Rojas
anny lora
jose otero
Brovacez Elmira
Nieves Rebecca
archie ortiz
margarita rodriguez
William Davis
raul rivero
Nicholas Perez
jacobo morales
Ms. Claire
linda smith
CARLOS BORJA
Cynthia Goodwin
CHARLES BOURNE
Carmen Quiles
armando martinez
natasha valle
Migdalia Cruz
Lorena Padillo
jean davis
kiara rodriguez
Shereika Castilla
renate pacro
David Morrison
janice davison
Viktor Boyle
edwin santana
James McClarin
yvanne jones
Sammy Arroyo
Adams Zekeya
mark murphy
jaime ornelas

Monika Lasocha
Vaden Watkins
selena evans
EVELYN JOHNSON
danny evans
Cecilia Tolentino
nelida mendez
Michele Hidalgo
christian estrada
patria tavarez
Carla Smart
carmen napoles
Jahaira Gonzalez
Danny Sadler
winston john
joseph reggler
Claribell Figueroa
jure thompson
Delia Rivera
a thompson
A. Diez
Raquel Torres
YVONNE BORDEN
Esmeralda Hlend
MARYANN BORGHI
HILLARY WEISMAN
MOHAMMAD W
JOSEPH S
MARY MANN
Aponte Robert
GEORGE BRACEY Jr
Johan Dominguez
GEORGE BRAIN
RAPHAEL O
PHILIP MANNA
ROBERT W
Carmen Florez
DENNIS S
Maria Alcantara
Stephanie Samuel
SANDRA BOYD
Gilberto Flores
ROSEMARIE BRACCO
Alexandra Sapier
ETHEL BROCK

NEW YORKERS FOR BEVERAGE CHOICES

Mayor Bloomberg is proposing to ban sales of sugar-sweetened beverages over 16 ounces in New York City.

While New Yorkers would be limited to 16-ounce beverages, they would still be able to indulge in other high calorie items. Fountain and bottled beverages over 16 ounces could no longer be sold in restaurants, movie theaters, sports venues, coffee shops, food trucks or street carts. This restriction will cover everything from soft drinks to juice drinks to sports drinks and even some coffee drinks and teas!

According to the Mayor, New Yorkers need help deciding what size beverage is appropriate. We disagree. We are New Yorkers for Beverage Choices—a coalition of citizens, businesses and community organizations who believe that consumers have the right to purchase beverages in whatever size they choose. We urge the Board of Health to reject this proposed measure. We can make our own choices.

CHERYL GAINEY
EILEEN BROOKS
MELVIN STEINKOHL
CAROL BRANIGAN
Jessica Guttierez
ALEXIS BREZINSKI
REDENTO SAMPAGA
GAIL BRUCK
Leticia Flores
JOHN BRUSH
Jose Valencia
PETER BURKE
SABA ISIDORE
WILLIAM BURKE
Javon Smith
LISA BROWN
Torres Gorge
MARIE BROWN
Kim Wilson
LAURA BUENO-SUNER
Clark Kai Ann
CAROL BUETI
Michael Jonel
ANNE F
WANDA RAPP
DAVID BUZZONE
Nila Dasgath
RAYMOND CABRERA
McCubbins Valelle
DAVID CAMIDGE
JUNE ISEMAN
EDWARD CAMPBELL
Anna Rodriguez
ROBERT BURMEISTER
ESTHER EIZIKOVITS
MICHAEL BUTT
Kristin Wilson
ARLENE CALANDRIELLO
Dinkins Kahlil
DAVID CALDWELL
Ross Sapozhnik
CURTIS CAPLAN
Mimaul Gak
PAUL CAPOBIANCO
Angelina Perdomo

PAUL CARRELLAS
Amber Cicardo
PAUL CASALE
Brooklyn Stell
MAUREEN CANTONE
Pat Guy
SYLVIA CANTOR
David Ratti
PAUL CAPODANNO
Keith Daves
STEPHEN CARBONE
Regina Torres
ALFRED CASARETTI
Ginno Hitgano
NANCY CASTAGNA
Lorie Smith
KENYA CASTRO
Jailin Goodwin
EDWIN CAYENNE
Shanaequa Weaver
BEVERLY CHAMPION
Antonio Johnson
PO CHAN
Jeff Mandel
ANGEL CLASS
Borain Mandale
ELIZABETH COGAN
MICHAEL COCCOVIZZO
Elyjah Alamo
GERARD COHEN
Frances Alamo
Frank Robert
MAIA COLLINGTON
Alex Torre
ETHEL COOKS
Bruno Zorsa
FRANK CENTRONE
Paupaw Lauren
LISBETH CERTA
Raia Meredith
PATRICIA CIANCI
Samantha Merecedes
JOANN CIRRONE
LUCY CIANCIO
Earl Barnett

CAROLINE CLARK
Justin Barnett
Gennine Sampson
SYDNEY COHEN
Javiel Flores
ANTHONY COLLETTI
Jason Quinones
GLENN COMUNALE
Juan Cruz
ROBERT CONIGATTI Jr
Cleotilde Webster
CLAIRE CONLIN
Dan Johnston
PATRICK CONNAUGHTON
Jones Robin
MARY COLTON
DiLorenzo Donna
CRYSTAL COMBS
Hendo Mercado
WALTER CUMMINGS
IRENE CUNNINGHAM
Joan Bariffe
Antonio Manhattan
RUTH COONEY
Caroline Manhattan
MARIE COPPOLA
KATHRYN COSTAGLIOLA
kurt albertson
ROBERT COWIE
Hazel Albertorio
Guinta Nicole
EDWARD COYNE Jr
ARTHUR CRAWFORD
SOL BURGOS
Sean Ziock
BETTY CROOMS
M Zinser
JAMES CROW
Mechi Lattimore
ROBERT CUBA
TERRY LATTIMORE
SUZANNE CUMMINGS
Shanici Guy
AGAPITO DADIZ
Victoria Saporito

NEW YORKERS FOR BEVERAGE CHOICES

Mayor Bloomberg is proposing to ban sales of sugar-sweetened beverages over 16 ounces in New York City.

While New Yorkers would be limited to 16-ounce beverages, they would still be able to indulge in other high calorie items. Fountain and bottled beverages over 16 ounces could no longer be sold in restaurants, movie theaters, sports venues, coffee shops, food trucks or street carts. This restriction will cover everything from soft drinks to juice drinks to sports drinks and even some coffee drinks and teas!

According to the Mayor, New Yorkers need help deciding what size beverage is appropriate. We disagree. We are New Yorkers for Beverage Choices—a coalition of citizens, businesses and community organizations who believe that consumers have the right to purchase beverages in whatever size they choose. We urge the Board of Health to reject this proposed measure. We can make our own choices.

JAY DAITCHMAN
John gaither
DAMIAN DALBERO
Sam Steiver
ROBERT CUPELLI
Taylor Roberto
GERTRUDE DAVIDSON
Duah Dominic
CAROL DAVILA
Andrew Samuel
ROSETTA DARBY
EDWIN FLORES
STEVEN DASCOLI
EDWARD J
Seil David
Audrey Samuels
ABE HEDAYA
Aukjahee Samuels
ABRAHAM ANDUJAR
ABRAHAM MUNIZ Jr
Daisy Hodge
JENNY ZWEIG
MARVA O
Laura Lawless
NATALIE C
Ryan Quinn
EILEEN C
Nicole Roberts
SYLVIA M
Cory Donadio
PHYLLIS A
Priscilla Quinones
JOHN P
DONALD M
Luisa Cruz
Carmen Roberts
HECTOR A
ROBERT E
Jason Donders
STEVEN J
Charlene Burke
Kichikova Sarah
FRANCESCA A
LEONARD P
Scot Gale

Ramos Stephanie
BERNARD H
DAWN M
Vanessa Guzman
Estefany Valdez
NCHEKWUBE J
Moreno Isabel
EFRAIN E
Patrick Wilson
PAUL J
Diallo Kadiata
PATRICIA A
Lawrence Weber
ERNEST D
MATTEO S
Aaron Johnson
clara zumarriga
JOHN W
Debra Lavrene
JOHN C
NEKEISHA MANN
FARA D
REGINA L
Matthews Donnell
Miguel Peralta
RUTH ANN
CORINA M
Andrew Chura
Amanda Rangel
JULIE A
ANDREW P
Singleton Darrell
Willie Robinosn
KARL M
Heinz Rasenack
STEVEN C
JAMES E
Kishin Datwani
Awilda Rodriguez
DENNIS P
STEPHANIE J
CAROLYN EHRLICH
Angenius Rodriguez
JOHN N
MILAGROS I

Elliot El Santiago
Rowan Saubie
VINCENT L
Daniella Randezzo
PHYLLIS A
NARHARI I
WARREN DARNELL
Brandon Rodriguez
STACY L
DONALD R
Ann'Marie Egan
Angela Zhou
ESTHER B
Ralphie Nieves
NANCY A
Devine Robert
DEBORAH A
TAMMY M
Miguel Dominguez
Noemi Albelo
HECTOR A.
IGOR STEFANCO
NATALIE A
Rolo Stefalo
ANA AMPARO
Danielle Steer
ANGELA R
YEHUDAH L
Dawn Gutierrez
CANDIA STEEN
GORDON M
PETER J
Dianna Gutierrez
NEDENIA M
Diori Gutierrez
EDWIN GUTIERREZ
ROY F
Anne-emmanuelle Manebard
FRANK J
MAUREEN L
Karina Alas
Gonsalez Pereda
ZAFIRIS G
JOSEPH R
Matthew Cieplenksy

NEW YORKERS FOR BEVERAGE CHOICES

Mayor Bloomberg is proposing to ban sales of sugar-sweetened beverages over 16 ounces in New York City.

While New Yorkers would be limited to 16-ounce beverages, they would still be able to indulge in other high calorie items. Fountain and bottled beverages over 16 ounces could no longer be sold in restaurants, movie theaters, sports venues, coffee shops, food trucks or street carts. This restriction will cover everything from soft drinks to juice drinks to sports drinks and even some coffee drinks and teas!

According to the Mayor, New Yorkers need help deciding what size beverage is appropriate. We disagree. We are New Yorkers for Beverage Choices—a coalition of citizens, businesses and community organizations who believe that consumers have the right to purchase beverages in whatever size they choose. We urge the Board of Health to reject this proposed measure. We can make our own choices.

JOAN MANGANO
JOSE L
Percival Webster
JOSEPH T
SERGEY K
Juanita M Johnson-Niang
Anson Sampson
BLANCA E
SUSAN T
Jahaira Flores
Mike Barr
BARRY A
edwin valentin
PATRICIA A
Elizabeth valentin
LORI A
Erika Valentin
SALLIE M
MARTIN J
Corinne Ital
USHER Z
Evelyn Valentin
PETER ITAK
BEATRICE B
Israt Issu
VINCENT G
JOHN P
Covia Issouf
David Lawdau
ARNOLD B
Robin Zura
YVONNE K
Srena Lawae
GEORGE L
DIEGO MERINO
FIDEL A
JEFFREY O
Dakesha Barnwell
Toanna Barker
HECTOR B
Maria Manessin
EDWARD L
PATRICK C
Roberto Alayon
Cristal Peralta

JOSEPH B
JOSEPH M
Altavise Chynn
David Mercado
BIENVENIDA A
Ron Zussman
Anthony Lawerence
CARLOTA A
WILLIAM A
RICHARD V
Paunb Rashsheed
Vivian Daus
SHARISSA A
Nixon Nicquan
THERESA M
JOSELYN BURGOS
WILLIAM A
nick zuzulu
TRUDY I
SALVATORE V
Juan Merlo
ROBERT L
Yan Baron
Reina Quinones
MARIA A
Luz Cruz
MONICA A
Daniel Roberts
FLORENCE A
LOCKSLEY H
Andrew Donaldson
Brown Randy
SARAH A
JAMES M
Chery Darnelle
Justin Stebbins
STUART A
Yvelis Gutierrez
YONAH A
Brooke Nicky
PATRICIA A
THOMAS J
Verneker Burden
PEDRO R
Jeffrey Nichols

McIntosh Darnell
ROSEMARIE C
NEIL S
Bevery Gutiemez
Lilliam Valentin-Vargo
KENNETH C
BARBARA W
Balbara Rodriguez
JOHN P
STEPHEN EHRESMAN
APRILE P
Rodriquez Mercedes
RIVELLA BARLOW
NANCY B
Lauren Zipkin
CHARLOTTE S
JAMES W
Malachi Lattimore
JOSE RANDON
CARMEN J
Christian Random
EILEEN M
Jenkins Darnell
CAROL C
CAROL STAVOLA
LILLIAN E
YADIRA PEREZ
DOLORES L
ATA R
Seymour Cindre
Ruth Valentin
JOEY E
Romero Israel
JOSEPH A
Tenna Torres
STEPHEN P
Laverne Hinten
ROBERT C
Arpaio Sammi
THOMAS M
KEVIN J
Maricela Flores
Saasuma Raphael
MURIEL M
REDENTO T

NEW YORKERS FOR BEVERAGE CHOICES

Mayor Bloomberg is proposing to ban sales of sugar-sweetened beverages over 16 ounces in New York City.

While New Yorkers would be limited to 16-ounce beverages, they would still be able to indulge in other high calorie items. Fountain and bottled beverages over 16 ounces could no longer be sold in restaurants, movie theaters, sports venues, coffee shops, food trucks or street carts. This restriction will cover everything from soft drinks to juice drinks to sports drinks and even some coffee drinks and teas!

According to the Mayor, New Yorkers need help deciding what size beverage is appropriate. We disagree. We are New Yorkers for Beverage Choices—a coalition of citizens, businesses and community organizations who believe that consumers have the right to purchase beverages in whatever size they choose. We urge the Board of Health to reject this proposed measure. We can make our own choices.

Brown Daryl
Latoria Smith
DAVID S
Jennifer Goodyear
MARC A
Felix Rangel
MARILYN O
U. Darrel
BEVERLY C
Antawan Manhattan
LINDA J
NORMAN J
EMIL ALBERTUS
Karen Pereira
THOMAS A
VICTOR E
Howard Cierra
EDWARD T
Berto Rodriguez
JOSEFINA Y
Ramara Eglise
ALFRED V
Raheem Eggleston
Wilfrido Valentin
ANDREW O
WERNER J
Lugo Ismar
GISELL VALDEZ
ROBERT J
BARBARA J
Santiago Isabel
Walter Nieves
REINA I
ANNETTE M
John burhart
MARCUS T
Bernaldo Rodriguez
Pedro Torres
HELEN L
Kim Ho
STEVEN F
Axel Rodriguez
NATHAN J
WALTER K
ISRAEL EHRLICH
HOWARD WEINTRAUB
IRENE D
Lightbourne Jonathan
RONALD H
Jerod Smith
EDWARD M
MACKSHERROLL
GORDON-BELLAMY
LAURA A
Annais Rodriguez
ROSE P
Sarah Eissa
BARBARA A
Renee Wilson
GARY M
GWENDOLYN Y
Bansi Kachalia
Rodriguez Roberto
JACQUELINE E
Jose dominicci
KAREL A
YVONNE ROBERTS
NORMAN R
AUDREY E
Jouver Dominquez
Mazie Wearing
GEORGE J
Barbara Johnson
GLORIA I
DANIEL S
Deb Flores
JANET W
Kevin Smith
DOROTHY L
RONNIE GORDON
Peter Samuel
EVELYN R
Jena Zoll
CHARLES E
DOUGLAS U
Elimar Laureano
Alvarado Mercedes
BARBARA A
HARRIET J
Michaella Barnes
JOVANNY C. CRUZ
LINDA A
JEAN I
Juan Cruz
Greer Samuels
LENA M
NATHAN M
Ashley Flores
Iris Quinones
LOUISE M
jasmine quinones
LINDA A
Monica Torres
LESLIE H
NOEL L
Sheila Hodge
Ray Nieves
GREGORY D
MYRA S
Marcus Burke
Thomas Donnell
ELISE C
JOHN I
Fraioli Donna-Marie
DOMINICK N
Jiyan Iven
Brandon Kaiser
DOMINICK C
DANA Y
Harvey Mandell
JEFFREY L
edith alamo
HILLEL Y
Christine Perasso
TZVI S
Valentina Ciampi
Angel Merejo
JEFFREY A
ANGELA M
O'Caslin Barnette
ALLEN SHERMAN
Dawan Rasin
AMY E
Smith Dave
Pedro Florez

NEW YORKERS FOR BEVERAGE CHOICES

Mayor Bloomberg is proposing to ban sales of sugar-sweetened beverages over 16 ounces in New York City.

While New Yorkers would be limited to 16-ounce beverages, they would still be able to indulge in other high calorie items. Fountain and bottled beverages over 16 ounces could no longer be sold in restaurants, movie theaters, sports venues, coffee shops, food trucks or street carts. This restriction will cover everything from soft drinks to juice drinks to sports drinks and even some coffee drinks and teas!

According to the Mayor, New Yorkers need help deciding what size beverage is appropriate. We disagree. We are New Yorkers for Beverage Choices—a coalition of citizens, businesses and community organizations who believe that consumers have the right to purchase beverages in whatever size they choose. We urge the Board of Health to reject this proposed measure. We can make our own choices.

JAMES E
Perez Samantha
DIANE L
JEAN R
Shervon Flores
Karema Smith
RICHARD C
AVROHOM Y
John Gordon
ROBERT H
Kenyatte Gamble
Debbie Samuni
MARY ALICE
VICTOR L
Mai-Ling Alamo
Marjorie Sapeg
WILLIAM J
Shamear Gainey
DAVID G
ANGELA P
Adria Mancebo
Elena Steiner
BETTY L
MARGARET L
ROBERTA GUTTERMAN
Akeem Merchant
SUSIE A
RICHARD J
Crystal Barnes
Saier Kait
THEODORE J
Marta Peralta
LUIS A
JOHN P
STERLING CHURCH
Genina Rasgb
JOHN A
LISA M
Angel Dau
Liezl Zwarts
DAPHNE D
Marity Ranes
LINDA A
Darren Darowartz
RADHARAMAN D

Kris Stefson
PHYLLIS A
Angelo Gutierrez
DAVID B
charles weber
JULIO R
BELLA L
Linda Johnson
B. Rodriguez
STEPHEN F
JOHN W
Josh Ehrlich
Carlos Valentin
LELAND M
Munoz Ivan
ROCCO A
Maria Zumorraga
NOBLE V
Tyhrem Law
JEROME J
Mazen El Gouhary
DAVID C
Angela rodriguez
ROBERT J
Mike Torres
JOSEPH J
Kenrick Hodge
GEORGE H
Johnnie Sampson
JOHN J
LAWRENCE L
Juanita Flores
PHYLICITA V
Miguel Torres
Loubriel Quinones
JOHN D
Laysha Cruz
MARGARET A
Richard Robertson
ROBERT F
MARIE FIOTO
Woody Donna
Miguel Guzman
EDWARD F
Quilonesseda Stephen

GALE A
Laurie Ranieri
RENEE F
Melissanne Darrell
SALINA A
Angie Rodriguez
NANCY A
Atturon Rodriguez
CHRISTOPHER JOHN
EUGENE J
Trini Eiche
Carlos Rodriguez
BARBARA ANN
JUANITA M
Ramos Efrain
Jeannette Webber
DONNALYNN L
LISA WEBBER
WILLIAM J
Steve Webber
LEROY R
ROGER P
SARA L
Alkeem Johnson
Allie Johnson
ROBYN Y
Alma Johnson
Samantha Webb
DAVID J
MAGGIE R
Andrea Johnson
Debra LaVelle
FELICIA D
NORMA ZUCKERMAN
ANGELA L
Boris Lava
ERNEST C
Earl Gambell
LISA C
Danni Zuko
MARVIN E
Nicholas Zuki
ANTHONY J
Michael Zukas
MICHAEL LAVERY

NEW YORKERS FOR BEVERAGE CHOICES

Mayor Bloomberg is proposing to ban sales of sugar-sweetened beverages over 16 ounces in New York City.

While New Yorkers would be limited to 16-ounce beverages, they would still be able to indulge in other high calorie items. Fountain and bottled beverages over 16 ounces could no longer be sold in restaurants, movie theaters, sports venues, coffee shops, food trucks or street carts. This restriction will cover everything from soft drinks to juice drinks to sports drinks and even some coffee drinks and teas!

According to the Mayor, New Yorkers need help deciding what size beverage is appropriate. We disagree. We are New Yorkers for Beverage Choices—a coalition of citizens, businesses and community organizations who believe that consumers have the right to purchase beverages in whatever size they choose. We urge the Board of Health to reject this proposed measure. We can make our own choices.

DANIEL D
WINSTON A
Mella Laverty
MANUEL J
JEROME SATTLER
LUCIA A
H. NICHOLS
PATRICIA A
ANDRINE RA
Gary Bune
Jackie Pereira
THERESA M
ERICA S
Crystal Ciesnik
EDWIN M
Thomas David
Michael Merritt
FRANK A
Luis Valdez
EMILY V
PAUL L
Danielle Isaacs
Nuanenz Roberto
DENISE P
DEBRA L
Jose Dominion
Sherrell Webb
KATHLEEN T
Tawana Webb
JAMES E
Angelica Johnson
Anita Johnson
LOUIS H
MARY F
Jodi Webster
MARGARET M
Trisha Johnston
JOHN G
Sade Wilson
DOROTHY M
GILBERTO O
Declan Kaasler
John Raugalas
KENYA L
Muhammad Zubair

PETER A
Zainab Zubair
MARGARET F
CATHERINE P
Kut Laut
Rawn Grana Lauson
RAY J
Michael Samuels
PETER J
D Flores
JOHN B
MARK ZURITA
MAURICE E
JOHN M
OLUNADAMUSLA LAWAL
Evette Valdez
MARGARET H
WILLIAM J
Rivera Isabel
Pinter Wilson
ELIZABETH A
Lassana Kachd
KEVIN J
PO PING
Audrey Ivani
Kevin Ivani
PATRICIA A
Wayjen Valentine
BEVERLY L
Troy Valentine
LISBETH A
MARY RANKIN-TROTMAN
DOROTHY J
JANET F
Rogers Darren
Arneh Rodriguez
ELINOR C
GEORGE F
Toledo Eileen
COREY K
Mansupal Islam
OFELIA VALENCIANO
NANCY I
Hernandez Kailynn
RAMON ANTONIO

JOANN M
Harry Lawl
ANGEL L
Jose Cintron
GERARD S
Courtney Burke
SYDNEY G
Daniel Burke
KATHERINE FLORI
MARY C
THOMAS DAVID
Camila Alcantara
Kris Smith
EDITH G
Shakyna Gorden
LYNN C
Natasha Torres
PROVIDENCE D
JOAN HOBSON
PHYLLIS H
Sanchez Mandy
DEBRA D
MARILYN R
Emgee Alardo
LINDA SMITH
JEFFREY A
JEFFREY K
Gwen Goodwin
Raymond Torres
CAROL H
ROMAN J
Reginald Hizkiz
BENJAMIN Z
Melinda Barnwell
Henrik Meril
MARY C
MICHAEL F
Michael Bunn
lamont nicholsen
KATHERINE E
Yazmin Perentel
DERICK A
JOHN N
GERMAN CIFUENTES
HERBERT L

NEW YORKERS FOR BEVERAGE CHOICES

Mayor Bloomberg is proposing to ban sales of sugar-sweetened beverages over 16 ounces in New York City.

While New Yorkers would be limited to 16-ounce beverages, they would still be able to indulge in other high calorie items. Fountain and bottled beverages over 16 ounces could no longer be sold in restaurants, movie theaters, sports venues, coffee shops, food trucks or street carts. This restriction will cover everything from soft drinks to juice drinks to sports drinks and even some coffee drinks and teas!

According to the Mayor, New Yorkers need help deciding what size beverage is appropriate. We disagree. We are New Yorkers for Beverage Choices—a coalition of citizens, businesses and community organizations who believe that consumers have the right to purchase beverages in whatever size they choose. We urge the Board of Health to reject this proposed measure. We can make our own choices.

Bart Hippe
Socorro Torres
DOLORES L
Carattini Jonathan
STEVE A
MAZAL ZIRKIND
VITA A
Eloy Laub
HAZEL L
N Zippilli
PAUL R
ROCHELLE T
Darryl Lattimore
Akiko Manhattan
MICHELLE E
STEVEN H
A. Albeto
EDNA I
Paulo Albino
DONALD W
Sis Manieri
ROBERT P
Barbara Barr
Helen Rau
STEVEN A
Robert Gamble
PATRICK F
Joseph hodge
WALTER E
Valda Saratan
IRENE M
GARY L
Gladys Galindo
MD Saueseurdin
CLAIRE L
ARTHUR J
Patrick Gorman
BETTY J
ROSE GORMAN
Michelle Torres
ROBERT A
SUZANNE R
Damaris Hodge
Dezire Merritt
IRENE J

Garcia Stephanie
SHEILA E
Ralph Guzman
EDITH E
Martin Guzman
CAROL A
JEAN L
gene burke
Adriane Edwards
PRISCILLA E
Celia Rodriguez
ELIAS P
ROBERT P
PEGEEN NIEVES
JOHN KAISER
MARY ELLEN
Maria Pere
Cyrstal Nicole
CHRISTINE M
PATRICK M
RUTH L
MELISSA G
JOADY CICERO
Charles Burgess
Jupe Sarpe
JOHN P
MARY P
Joseph Gallis
ANTHONY P
Martha Guzman
ANTOINETTE P
Leos Barra
Jamal Wilson
LOUIS F
KAREN RATTNER
YOUNG RAK
Steven perez
CLIFFORD A
JAMES R
Kyle Davey
Paige Cintron
HOWARD B
Stephen Perez
MARY ANN
Kevin Robins

JOLANTA M
Andrea Raubace
ANTHONY J
LATISHA SMITH
THOMAS R
MARTIN S
Phyllis Goomez
Michele Zirpoli
LISA A
RUTH N
Chris Laubriel
Pablo Torres
SCOTT G
SHERYL K
Dong Ho
Richette Manigault
VICKY J
MICHAEL F
Ismael Albino
CHESTER H
Monroe Darnell
JUDITH R
CARINE DARNELL
Maria Cruz
ALAN A
Charmaine Randolph
MAUREEN R
Mr. Randy
Yolanda Quinones
PHILIP J
ALAN D
Alex El Hadad
CAROL A
Bianca Rodriguez
BETTYE J
MARILYN K
LANCE EGELBERG
George Quinn
KATHERINE E
KATHLEEN QUINN
SUSAN E
Maribel Cruz
PETER B
Marie Cruz
PHILIP A

NEW YORKERS FOR BEVERAGE CHOICES

Mayor Bloomberg is proposing to ban sales of sugar-sweetened beverages over 16 ounces in New York City.

While New Yorkers would be limited to 16-ounce beverages, they would still be able to indulge in other high calorie items. Fountain and bottled beverages over 16 ounces could no longer be sold in restaurants, movie theaters, sports venues, coffee shops, food trucks or street carts. This restriction will cover everything from soft drinks to juice drinks to sports drinks and even some coffee drinks and teas!

According to the Mayor, New Yorkers need help deciding what size beverage is appropriate. We disagree. We are New Yorkers for Beverage Choices—a coalition of citizens, businesses and community organizations who believe that consumers have the right to purchase beverages in whatever size they choose. We urge the Board of Health to reject this proposed measure. We can make our own choices.

SARAH T
Belinda Rodriguez
Franklin Roberts
DANIEL E
GEORGETTE L
ABIGAIL EHMANN
Murphy Donald
GEORGE A
Angel Rodriguez
JOHN L
Brown Samantha
DAISY L
LORETTA P
Reynoldo Flores
Cruz Roberto
ANTHONY M
THERESA S
leonaldo dominon
Cindy Valdez
WILLIAM R
MICHAEL P
Antoinette Isable
kimberly roberts
PATRICIA D
Kish Roberts
DAVID C
ANTHONY L
Williams Donald
PATRICK J
Daniel Donahue
Joseph Smith
CARMEN A
George Gordon
JOSEPH A
Nicole Wilson
MARGARET ANN
ALICE M
DAGMAR KADULA
Keena Samuels
EVELYN J
STEVEN J
CARMEN FLORES
PETER M
Clinton Burke
L. Smith

HARRIET L
FREDERICK W
Mona Gora
JAMES S
LOUISE HOBBS
Noel Torres
KENNETH L
Victor torres
DEBORAH A
Dishonza Hines
CLIFFORD H
ERNEST WEINBERGER
JANET M
NECHAMA P
Rodriguez Jonathan
Alexa Valdez
KENNETH E
JAMES J
Tavarez Isamar
KATHERINE M
AMELIA KAH
Milton Wilson
ALBERT R
MICHAEL J
tayler goodwin
M Smith
PETER J
Robin Torres
LORRAINE E
REYNA HISIGER
DAVID C
Lashawn Isaacs
CARMINE A
Michelle Valdez
PENNY L
Sadiqua Wilson
PATRICK D
JOHN S
Wang Ka Ming
Gladys Manners
SUSAN ADAMS
Randolph Gordon
JANICE D
Kenneth Smith
BEVERLY A

CHRISTINE M
Adil El-Khayari
MYRNA L
lee hodge
Devin Mercado
THOMAS J
Larry Barkder
MOHAMMED ABDUL
Gary Nicove
JAMES A
SARAH D
MARIBEL BURGOS
TRIANA R
Juan Alcantara
ELLIS BURKE
THERESA A
Coletti Nicole
FRANCES J
DAVID J
THOMAS BURGETT
Patricia Nieves
BETCY L
Steve Perez
MARIANNE C
Nilsa Cintron
KATHRINE A
MICHELLE CINTRON
BARBARA A
Stephanie Perez
MARION J
Brittany Hodge
LOUIS H
THOMAS J
Minorka Guzman
Smith Stephen
LYN A
Zinna Torres
JOHN C
HENRY W
ALMA HINDS
Stewart Roberta
MICHAEL A
JOHN M
Christopher Dominguez
William Jokinen

NEW YORKERS FOR BEVERAGE CHOICES

Mayor Bloomberg is proposing to ban sales of sugar-sweetened beverages over 16 ounces in New York City.

While New Yorkers would be limited to 16-ounce beverages, they would still be able to indulge in other high calorie items. Fountain and bottled beverages over 16 ounces could no longer be sold in restaurants, movie theaters, sports venues, coffee shops, food trucks or street carts. This restriction will cover everything from soft drinks to juice drinks to sports drinks and even some coffee drinks and teas!

According to the Mayor, New Yorkers need help deciding what size beverage is appropriate. We disagree. We are New Yorkers for Beverage Choices—a coalition of citizens, businesses and community organizations who believe that consumers have the right to purchase beverages in whatever size they choose. We urge the Board of Health to reject this proposed measure. We can make our own choices.

KATHLEEN A
Jose Weeks
INEZ L
Gilliam Samuel
PATRICIA ANN
MARGARET M
Erick Flores
JUDITH J
Cain Dominique
Ma Roberto
SHEILA D
PAULINE MANCINO
LAVERNE J
ROBERT L
Lauren Alamo
CHRISTOPHER P
Monica Mercuger
ROBERTA S
Caroline Barnes
Maxine Samuels
MICHAEL S
CHRISTOPHER FLORES
DIEGO D
E San
CHARLES L
SANDRA L
John Cintron
JOAN M
Marie Guzman
JOAN M
Ginequa Lawerence
GEORGE M
Foster Alcantara
ERIK M
Tim Gorman
Jack Smith
LORI M
mioel zuto
STEPHEN W
Julie Cintron
JOHN A
Orlando Nieves
SYLVESTER E
Jose Florez
ALFRED F

Benecrea Samy
VICTOR J
ANGEL RODRIGUEZ
ROBERT J
Nissan Elad
SAMSUDDIN A
Michael Torres
MARIA E
Sonia Perez
CARLOS J
LUCIA FLORIO
MARYANN C
GEORGE N
KENNETH MANNERZ
Arlenyo Merriweather
TAIWO ADERONMU
Angel Rodriguez
LAURA P
MARGARET G
THOMAS DAVID
PETER W
M. Merritt
Kerrance Gamble
JENNA F
Perez Raudelisse
SHEILA C
TIMOTHY J
Squirea David
Aurora Rauilez
RITA ELIZABETH
JERRY L
Pedro Alcantara
Booth Robin
PHILIP J
Crittens Robin
BESSIE M
Jack Mann
PAMELA J
Jamal Wilson
MICHAEL W
Martha Guzman
ARLENE B
WILLIAM J
Elizabeth Goris
JACQUELINE SMITH

LILLIAN L
PAUL J
Nicole Donnelly
LINDA MEDEA
Smith David
Jennifer Wilson
JANET O
Oswaldo Nieves
ELIZABETH M
Deidriann Stephen
RAYMOND A
Bram Weiser
DENNIS M
Yvonne Robinson
STEPHEN J
Yvonne Jones
ALFRED J
Ismail Smith
EDWARD J
CAROL GORMAN
ROBERT A
Michele Torres
JAMES L
Mr. Stephen
GERTRUDE E
Haughlon Kakeem
Achdul Kakar
BASSAM ALDAIA
JOSEPH ALBANESE
Indroutik Zyr
DENISE ALESCI
RUPERT ALLEYNE
Carlos M. Alcantara
Alexis Merritt
Zuth Jones
JOHN J
EDWIN A
CHRISTOPHER L
Cataldo Kaiti
shawn manning
MARSHA ALLEN
Nelson Barragan
CAROL A
Mike Torres
NELSON J

NEW YORKERS FOR BEVERAGE CHOICES

Mayor Bloomberg is proposing to ban sales of sugar-sweetened beverages over 16 ounces in New York City.

While New Yorkers would be limited to 16-ounce beverages, they would still be able to indulge in other high calorie items. Fountain and bottled beverages over 16 ounces could no longer be sold in restaurants, movie theaters, sports venues, coffee shops, food trucks or street carts. This restriction will cover everything from soft drinks to juice drinks to sports drinks and even some coffee drinks and teas!

According to the Mayor, New Yorkers need help deciding what size beverage is appropriate. We disagree. We are New Yorkers for Beverage Choices—a coalition of citizens, businesses and community organizations who believe that consumers have the right to purchase beverages in whatever size they choose. We urge the Board of Health to reject this proposed measure. We can make our own choices.

R Manne
TARA A
Philbert Gorrick
ROBERT AMBROSE
Norma Nieves
JOSEPH AMENDOLARE
sonia Perez
JENNIFER A
GLENN W
Jade Cintron
HILARY SMITH
KATHRYN L
SABRINA WEISS
PETER J
Jacon Wilson
JAMES A
Candace Merryman
MICHAEL D
GAETANO BARRECA
JOSEPHINE A
JAMES R
Mia Ives
Shawn manning
MARTIN ANDRESEN
John Robins
TRACEY A
Lisa Lawlar
DIANE L
NANCY C
Alyssa Burke
Bibi Burke
BRENDA A
ABE ZYMAN
MARC G
J. Cintron
jacqueline cintron
ALYSSA B
Cristina Saufuys
MARGARET A
LUIS R
Maria Cecilia Guzman
Angel Rodriguez
FRANK J
BENITO S
KEVIN IVERS

Theresa Barreca
JOHN A
VINCENT E
Maria Donnelly
Nana Mersa
DONNA L
VIRGINIA ROBINSON
BARBARA J
Sanchez Raul
MARC N
EMERENCIANA P
Lydia Gornak
BETSY S
Berry Flosie
Nassan Hodge-Hollington
CHARLES F
MICHAEL TORRES
AUGUST J
Reid David
KAREN A
Varga Stephen
JUSTO R
ALAN H
Mariah Guzman
RANDY S
Alena Gormez
IRWIN N
EDWARD KAJKOWSKI
MAURICE S
VICTORIA HODGEN
Sonia Valentine
LENORE B
Erica Lawless
GLORIA J
KAREN MARIE
BARBARA FLORIA
ANGELA M
aminah el-shabazz
GEORGE V
MITCHEL V
Angel Rodriguez
Angel Rodriguez
MICHAEL J
McCurck Elain
Montijo Eladio

EDITH A
Angelyne Alcantara
WALDENA A
SUSAN M
Julio Barrera
THOMAS W
Jessica Sana
Scott Hodges
Edward "Flounoy Jr"
CALVIN E
YVONNE A
SHARON WEISS
ROSEMARIE T
Olavarria Raul
ALEXIS A
Michael Torres
ETHEL I
CAROL M
Camila Alcantara
ARTHUR W
Sali David
CHARLES L
Erica Gamble
Rosa San Martin
ANNA MARIE
LISA M
Marta Guzman
Zach Jones
GAIL C
Bryan Stephen
EILEEN S
Rachel Weiss
MARIE A
T. Valentine
PETER J
Jeremy Cintron
ROBERT A
Jackie Llenas
JOHN A
Laurence Saul
DAVID B
Jada Wilson
DAVID A
Russell David
CAROL A

NEW YORKERS FOR BEVERAGE CHOICES

Mayor Bloomberg is proposing to ban sales of sugar-sweetened beverages over 16 ounces in New York City.

While New Yorkers would be limited to 16-ounce beverages, they would still be able to indulge in other high calorie items. Fountain and bottled beverages over 16 ounces could no longer be sold in restaurants, movie theaters, sports venues, coffee shops, food trucks or street carts. This restriction will cover everything from soft drinks to juice drinks to sports drinks and even some coffee drinks and teas!

According to the Mayor, New Yorkers need help deciding what size beverage is appropriate. We disagree. We are New Yorkers for Beverage Choices—a coalition of citizens, businesses and community organizations who believe that consumers have the right to purchase beverages in whatever size they choose. We urge the Board of Health to reject this proposed measure. We can make our own choices.

Sonia Perez
WILLIAM F
Yvette Jones
DAVID E
Virginia Iverson
MAUREEN A
CURTIS H
james Gamble
George Kajhia
PAUL G
Shemika Valentine
EDWARD K
Michael Saulnier
SYLVIA C
Jacob Wilson
PAUL J
Mitchell weiss
PAUL M
Elba Delgado Zweifach
LUCY A
CAROLINE R
Sonia Perez
MICHAEL R
Ortiz Nieves
O San Doval
MAIA J
ANTHONY J
Oscar Barrera
CRYSTAL R
Soladad Perez
Ida Smith
MARIE M
Amado Gorman
RUTH A
ROSETTA V
Saunders David
Michael Stephen
LOUISE S
Wanda Llenas
ROBERT A
Harry Smith
ETHEL L
Samuel Ivor
AGAPITO C
JAY S
Mary Hodges
Juliz Raul
DAMIAN P
CARRIE L
Yvonne Jones
Pepperpot Ivie
JOSEPH D
Melissa Mershmann
ETTA F
Chelsea Burke
REGINA B
Nydia Nieves
HUGH J
Quincy Valentine
TIMOTHY P
HARRIET SMITH
MADONNA ANN
RUTH S
Diana Gamble
Donnell Gamble
CAROL A
Iantha Wilson
JOHN P
Melon Torres
SALVATORE D
DeJesus Raul
SUSAN R
EGIDIO S
GHEORGHE FLORICA
Kenneth Saulnier
DAVID F
Jessica San Martin
JUAN R
DEBORAH M
Santiago Lawra