ATTENTION NEW YORKERS:

If you have not received a COVID-19 vaccine, keep doing your part to prevent the spread of COVID-19.

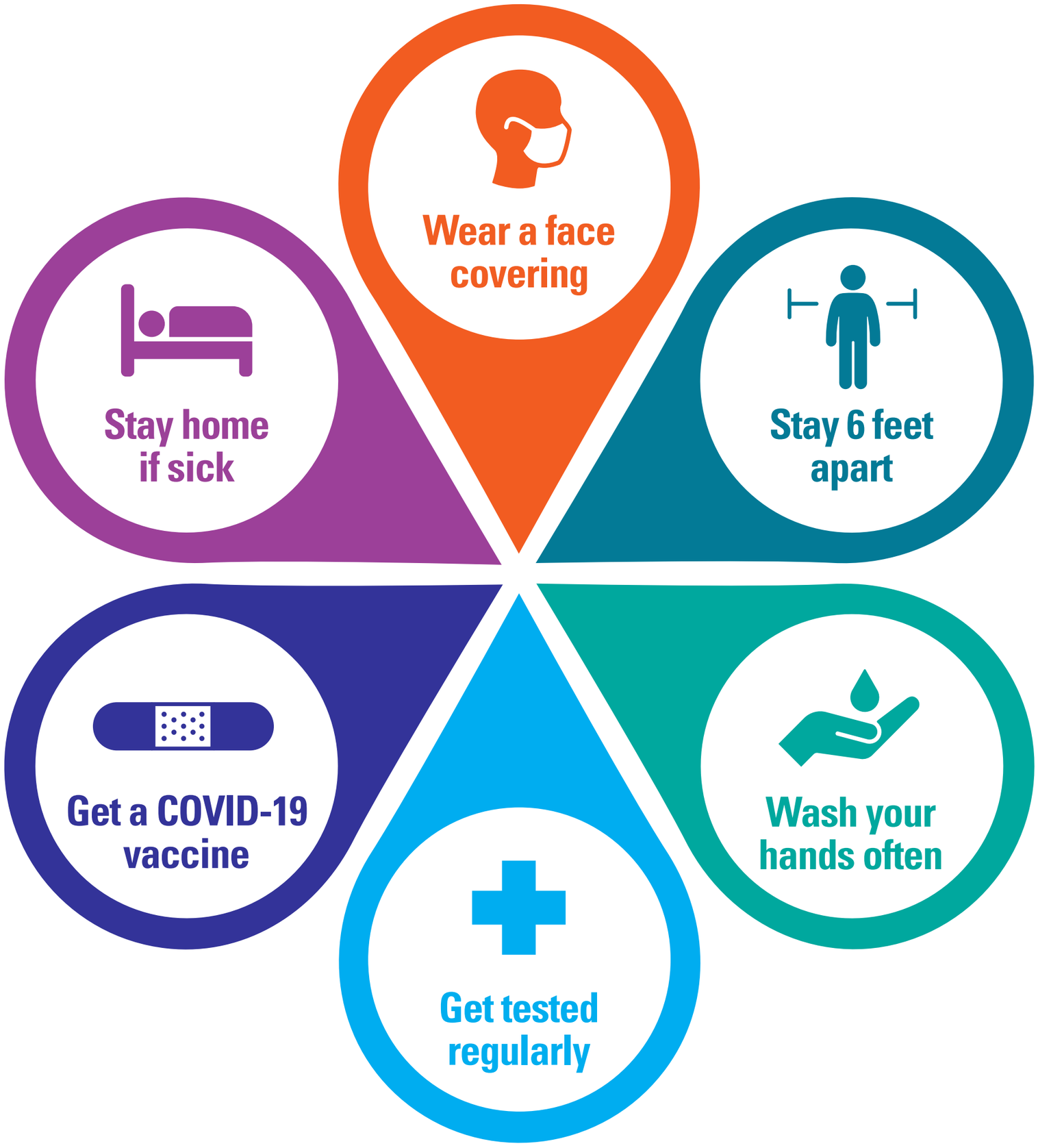

To learn more about COVID-19 or vaccines, visit nyc.gov/health/coronavirus or nyc.gov/covidvaccine.

NYC Health