HIV Type 2 Diagnostic Algorithm

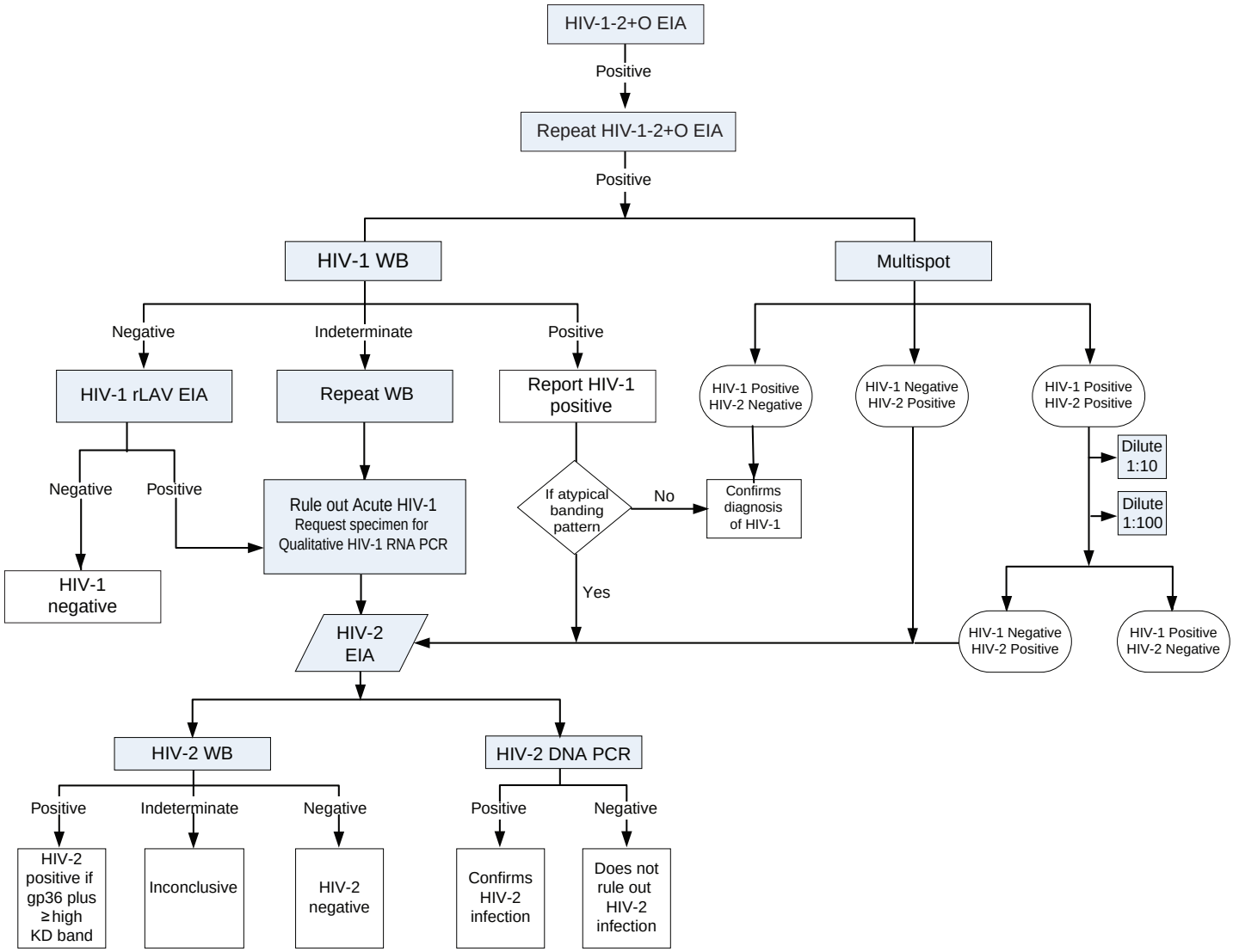

NYC Health

Revised 9/2/2010