

# East Side Coastal Resiliency Construction Update

CB3 Parks Committee Meeting

Virtual Meeting

March 16, 2023



Mayor's Office of  
Resiliency

# Highlights

- Work With Us
- Overview of Contracts
  - Project Area 1 Construction Updates
  - Project Area 2 Construction Updates
  - Parallel Conveyance Construction Updates
- What We've Heard

# Work With Us

## Work With Us Virtual Quarterly Information Event: New Year, New Career: Tips to secure new opportunities

Thank you for joining the February 28, 2023, Virtual Quarterly Information Session. For those who were unable to attend, the [presentation slides](#) can be viewed online.

### Thank you to our partners:

- Workforce1
- Lower East Side Girls Club
- LESEN
- Henry Street Settlement

### New Training Opportunities: Workforce1

<https://www.nyc.gov/site/escr/contact/work-with-us.page>

- Cool Roofs
- Advanced Manufacturing- LaGuardia Community College
- Brooklyn Networks (BN) - Cable Networking
- Commercial Drivers License Individual Training Grants

### New Job Postings: ESCR

<https://www.nyc.gov/site/escr/contact/work-with-us.page>

- Cost Engineer (IPC)
- Project Bookkeeper (IPC)
- Field Accounts Payable Specialist (IPC)

# Work With Us

**NYCHA Resident Services:  
Economic Empowerment & Sustainability**

[www.opportunitynycha.org](http://www.opportunitynycha.org)

## **March 2023 REES Opportunities:**

- REES Info Session (Thurs 3/23 10am)
- Adult Ed: BMCC HSE / GED – Intake Session (Mon 3/27 6pm & Wed 3/29 9:30am)
- Social Media Marketing Webinar w/SBS (Tues 3/28 4pm)
- \*Ongoing Recruitment: NRTA Construction, Lead Renovator, Clean Energy Academy, SYEP, Case Manager

# PROJECT AREA OVERVIEW

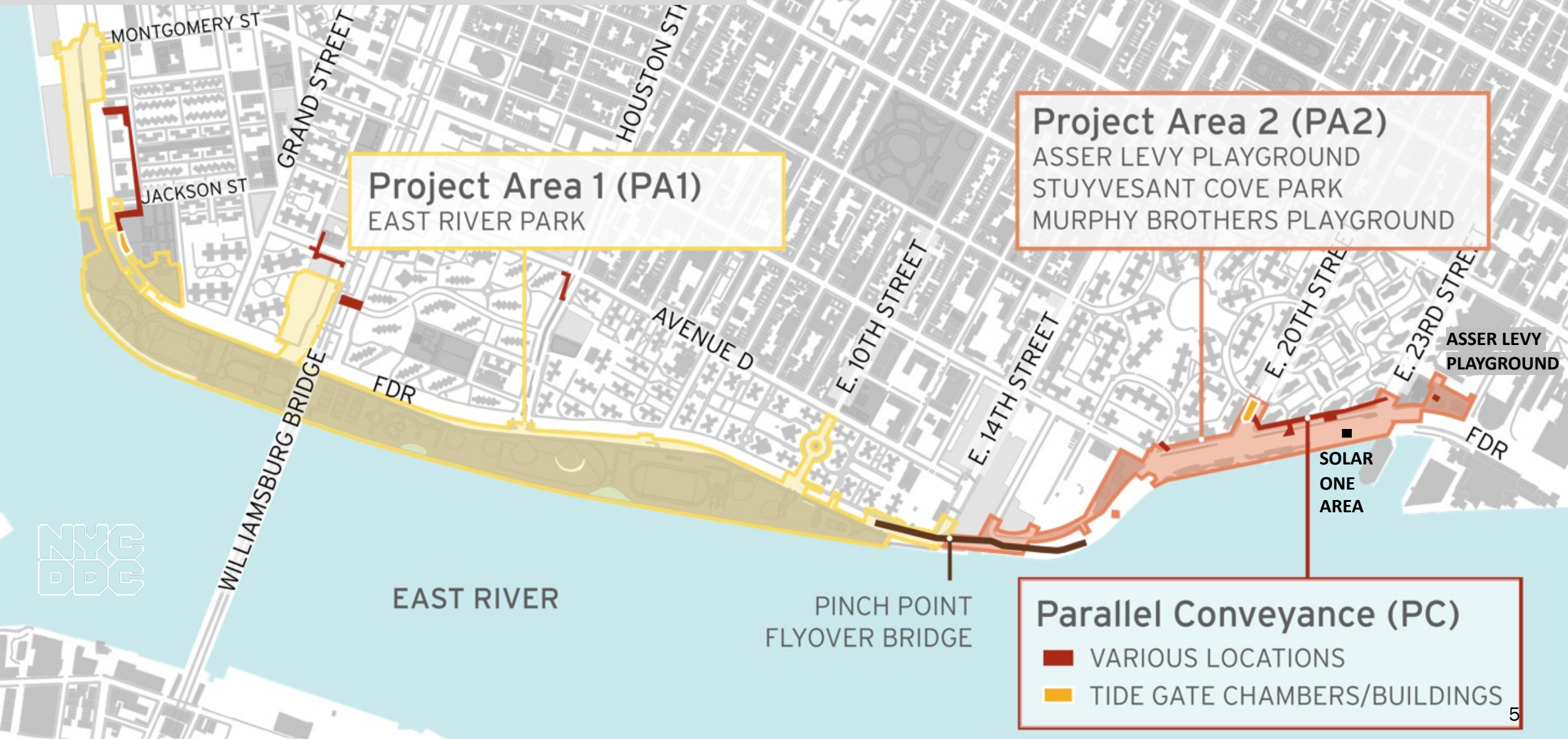

# Overview of Contracts

## **Project Area 1 (PA1)**

- NTP issued August 16, 2021
- Partial Closures:
  - East River Park south of Stanton St.
  - Greenway closure to E. 10<sup>th</sup> St.
  - Corlears Hook Park & passive lawn
- Delancey St. & Corlears Hook pedestrian bridges under construction. Use Corlears Hook temp. ped bridge
- ongoing ConEd Work
- esplanade removal and deep sewer work in progress
- floodwall construction activities ongoing
- O&M retaining wall in progress

## **Project Area 2 (PA2)**

- NTP issued November 2020
- 1,600 ft of floodwall installed
- **Asser Levy Playground Open**
  - Gate 18 installed
- **Stuyvesant Cove Park** including Solar One Area under construction
  - Gate 14 installed
  - site restoration north of E 20<sup>th</sup> St. underway - Greenway open
  - site restoration & flood gate work in progress south of E 20<sup>th</sup> St. – Greenway closed
- **Murphy Brothers** flood protection construction in progress

## **Parallel Conveyance (PC)**

- contract awarded in May to NYCC JPL JV
- NTP issued September 13, 2022
- construction mobilization activities started January 2023
- **subsurface investigations in progress**
- contract duration is approximately 4 years

### **VISIT PA1 GALLERY:**

<https://www.nyc.gov/site/escr/project-updates/gallery.page>

### **VISIT PA2 GALLERY:**

<https://www.nyc.gov/site/escr/project-updates/gallery.page>

---

# Project Area 1 (PA1)

# PA1 | Construction Progress

- Link to PA1 Construction Timeline: <https://www1.nyc.gov/site/escr/project-updates/project-updates.page>

Open Space available: 52%





# PA1 | Early 2023 Construction Activities

ALL WORK IS SUBJECT TO CHANGE

1. Esplanade removal activities along the waterfront.  
Deep sewer activities and pile install.  
Floodwall (Combi-wall) installation.  
**Operations & Maintenance (O&M) retaining wall**
2. Delancey Street utility, pile and abutment work.
3. Construction for new Corlears Hook bridge.
4. Passive lawn partial closure for utility work.
5. Utility work near Montgomery Street & South Street.  
Begin floodwall construction in 2023.
6. Montgomery St. – Cherry St. Greenway floodwall activities.
7. **Ballfield #3: restoration – asphalt path around field has reopened**
8. ConEd work in Shared Use Path E. Houston Street to E. 10th Street  
completing early this year.  
Slip Ramps in use.
9. E 10<sup>th</sup> Street utility work.
10. Ongoing partial FDR lane closures continue at various locations.

Weekly Bulletins & Advisories are issued with construction activities.  
Saturday work is anticipated for some work operations as indicated.



# PA1 | Construction Photos



Maintenance and Operation Area #2 Retaining Wall - March 2023

# PA1 | Construction Photos



*Combi-Wall Pre-Drilling and Installed Piles along Esplanade - March 2023*

# PA1 | What We've Heard

- **Archaeology:** excavation will continue for approximately another month followed by additional testing to make final determinations
- **Delancey St. Detour:** ESCR team is working with NYC DOT to further evaluate pedestrian detour
- **E 10<sup>th</sup> St bike Detour:** ESCR team is working with NYC DOT to evaluate additional 'construction zone signage' for bicyclists

---

# Project Area 2 (PA2)

# PA2 | Construction Progress

ALL WORK IS SUBJECT TO CHANGE

1. Stuyvesant Cove Park north of E 20<sup>th</sup> St.:
  - iron-rail installation
2. Stuyvesant Cove Park south of E 20 St:
  - flood gate work & site restoration
  - **ferry access open**
3. E 23<sup>rd</sup> St. Intersection & under the FDR Service Rd. adjacent to the BP Gas Station:
  - floodwall construction
4. Murphy Brothers Playground and E 18<sup>th</sup> St. at the FDR East Service Road
  - pile installation and floodwall construction
5. E 15th Street between Ave C and FDR Dr. within Con Edison
  - sewer replacement
6. The southbound shoulder of E 16th Street FDR Dr.
  - water main and sewer work

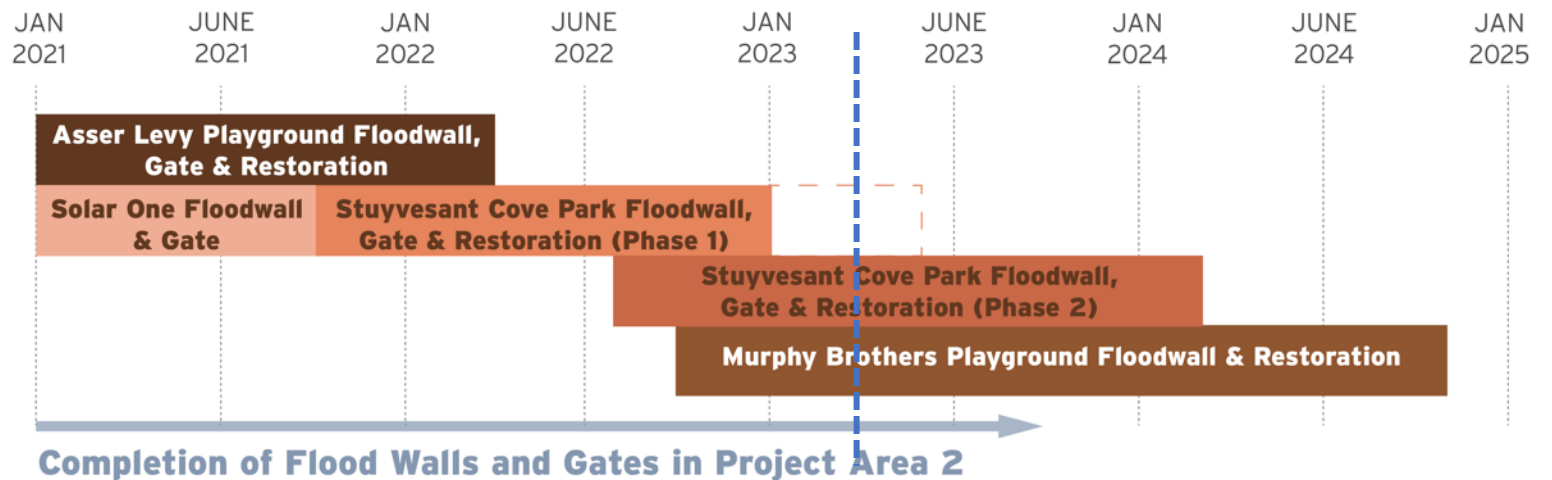

# PA2 | Construction Photos



*Stuyvesant Cove Park planting, furnishings and sea rail – December 2022*

# PA1 PA2 | Greenway Access & Detour

- Greenway from E20th St south to E12th St is closed and access to East River Park from Stuyvesant Cove Park is no longer
- access East River Park via detour at E10th Street or E Houston Street
- **Stuyvesant Cove Park Ferry access remains open via E18th Street**
- the Greenway from E20th St north remains open
- **Anticipated to reopen summer 2023**
- ESCR Team is coordinating with NYCDOT on caution signage for E10th Street





---

# Parallel Conveyance (PC)

# PC | Project Overview

ALL WORK IS SUBJECT TO CHANGE

Construction activities have begun in the southern portion of the project and will move north

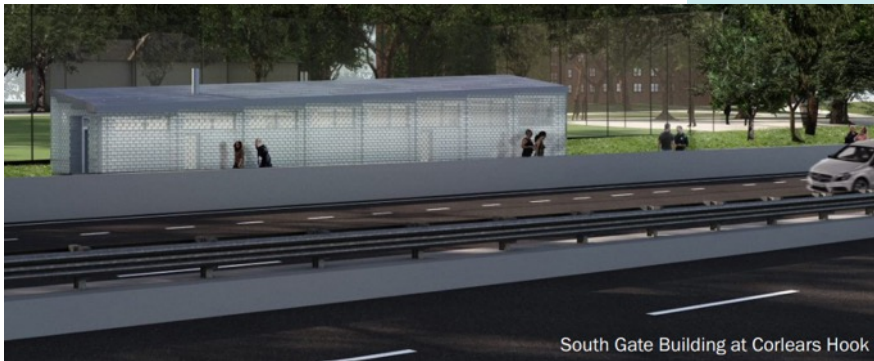

South Gate Building at Corlears Hook

# PC | Construction Progress

ALL WORK IS SUBJECT TO CHANGE

- Location 1 – Jackson St. & Water St.
  - Mobilization and storage of equipment
  - Installation of tree guards completed
  - Continued test pit operations
  - Utility Relocation
- Location 2 – Lewis St. & Delancey St.
- Location 3 – Baruch Dr. & Delancey St.
- Location 4 – Houston & Avenue D
  - Project area survey
  - Installation of tree guards
  - Test pit operations
- Location 5 – Avenue C, E20th to E23rd
  - Project Area Survey
  - Preconstruction building inspections
  - Test pit operations

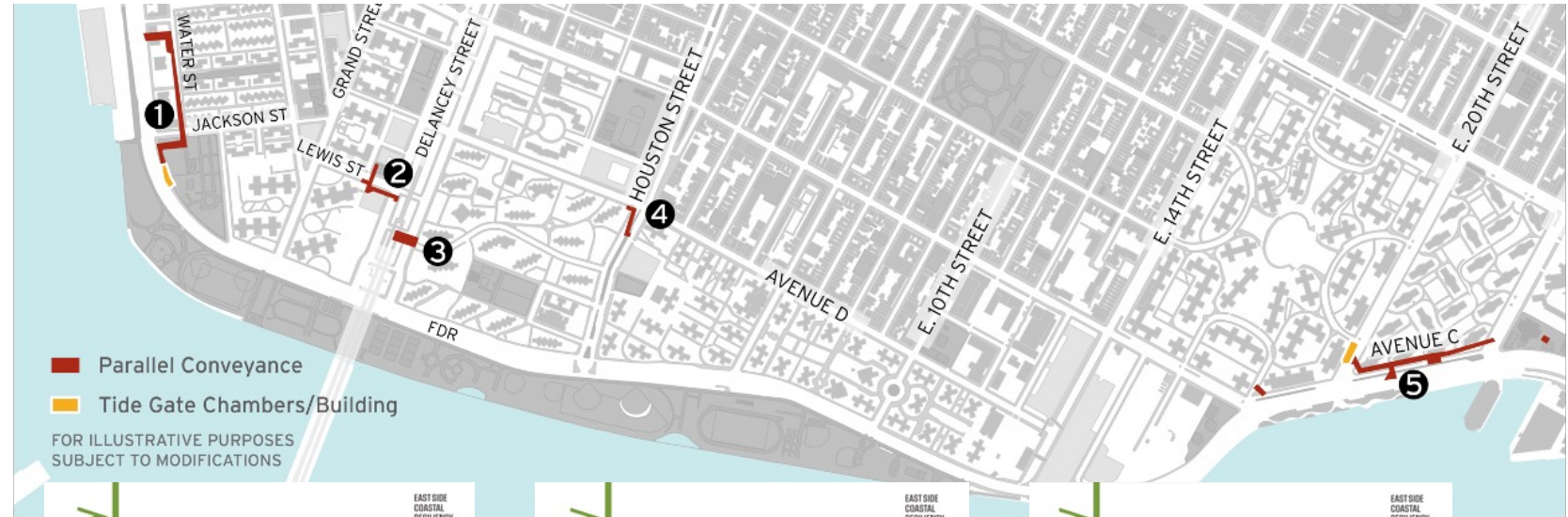

**Community Advisory**

Project # SANDRESPC | Borough: Manhattan | Issue Date: 03/09/2023  
 The East Side Coastal Resiliency (ESCR) Project is an initiative to provide long-term flood protection on the east side of Manhattan.

### Limited Parking

Monday, March 13 - Friday March 17, 2023  
 7:00 AM - 4:00 PM

- 1) Water St. between Jackson St. and Gouverneur Slip E.
- 2) Gouverneur Slip E. between Water St. and South St.

These temporary restrictions are necessary for the relocation of utilities. No Parking restrictions will go into effect along both sides of the street. Please follow all posted signs.

FOR ILLUSTRATIVE PURPOSES  
 SUBJECT TO MODIFICATIONS

Questions? ¿Preguntas? 問題?  
 PC Community Construction Liaison (CCL) | Email: sandrespcc@gmail.com  
 Tania Wekua, 914-313-6863  
 Inquiries | Consulta en Línea | 線上諮詢: www.nyc.gov/escr/contact

PLEASE NOTE: Due to unforeseen conditions (weather, field conditions, etc.) it may become necessary to change some scheduled work locations and operations. During non-construction hours emergency situations, please contact the New York City Government Services and Information Hotline at 311 or Universal Emergency Number 911.

Department of Design and Construction  
 NYC DOT NYC

**Community Advisory**

Project # SANDRESPC | Borough: Manhattan | Issue Date: 2/17/2023  
 The East Side Coastal Resiliency (ESCR) Project is an initiative to provide long-term flood protection on the east side of Manhattan.

### Limited Parking

Wednesday, February 22, 2023  
 Ongoing until further notice

1. Avenue D from E Houston St to E 3<sup>rd</sup> St
2. Houston St from E 2<sup>nd</sup> St & Baruch Dr
3. Columbia St from E Houston St to Stanton St

These temporary restrictions are necessary to excavate for test pits to determine the location of underground structure and utilities. Please follow all posted signs.

FOR ILLUSTRATIVE PURPOSES  
 SUBJECT TO MODIFICATIONS

Questions? ¿Preguntas? 問題?  
 PC Community Construction Liaison (CCL) | Email: sandrespcc@gmail.com  
 Tania Wekua, 914-313-6863  
 Inquiries | Consulta en Línea | 線上諮詢: www.nyc.gov/escr/contact

PLEASE NOTE: Due to unforeseen conditions (weather, field conditions, etc.) it may become necessary to change some scheduled work locations and operations. During non-construction hours emergency situations, please contact the New York City Government Services and Information Hotline at 311 or Universal Emergency Number 911.

Department of Design and Construction  
 NYC DOT NYC

**Community Advisory**

Project # SANDRESPC | Borough: Manhattan | Issue Date: 3/9/2023  
 The East Side Coastal Resiliency (ESCR) Project is an initiative to provide long-term flood protection on the east side of Manhattan.

### LIMITED PARKING

March 20 - March 24, 2023  
 7:00 AM - 4:00 PM

1. North side of E 20<sup>th</sup> St. Service Rd from 20<sup>th</sup> St Loop to Avenue C
2. Both sides of E 23<sup>rd</sup> St Service Rd from 1<sup>st</sup> Avenue to Avenue C
3. North side of E 23<sup>rd</sup> St westbound from 1<sup>st</sup> Avenue to Avenue C

These temporary restrictions are necessary to excavate for test pits to determine the location of underground structure and utilities. Please follow all posted signs.

FOR ILLUSTRATIVE PURPOSES  
 SUBJECT TO MODIFICATIONS

Questions? ¿Preguntas? 問題?  
 PC Community Construction Liaison (CCL) | Email: sandrespcc@gmail.com  
 Tania Wekua, 914-313-6863  
 Inquiries | Consulta en Línea | 線上諮詢: www.nyc.gov/escr/contact

PLEASE NOTE: Due to unforeseen conditions (weather, field conditions, etc.) it may become necessary to change some scheduled work locations and operations. During non-construction hours emergency situations, please contact the New York City Government Services and Information Hotline at 311 or Universal Emergency Number 911.

Department of Design and Construction  
 NYC DOT NYC



# PC | Typical Construction Sequencing

ALL WORK IS SUBJECT TO CHANGE

Construction Activities have begun in the southern portion of the project and will move north



## LOCATIONS WITHOUT TIDE GATE CHAMBER BUILDINGS

- A. Mobilization & Protection
- B. Test Pits and Site Survey
- C. Utility relocation and upgrades
- D. Install parallel conveyance sewer lines
- E. Final restoration

## LOCATIONS WITH TIDE GATE CHAMBER BUILDINGS

- A. Mobilization & Protection
- B. Test Pits and Site Survey
- C. Utility relocation and upgrades
- D. Excavation for Tide Gate Chambers
- E. Install parallel conveyance sewer lines
- F. Final restoration

# PC | Construction Photos



*Tree guards on Jackson St. - February 2023*



*Storage area on Jackson St. - February 2023*



*Steel plates over test pits on Jackson St. - February 2023*

# PC | Resources

- Visit Us

<https://www.nyc.gov/site/escr/project-updates/pc-construction-notices.page>

- Community Construction Liaison:

- Tannia Wokoun

Phone: 914-313-6863

Email: [sandrespc.ccl@gmail.com](mailto:sandrespc.ccl@gmail.com)

- Inquiry Tool:

- <http://www.nyc.gov/escr/contact>

- CB 3 Parks Meetings

- On-site signage

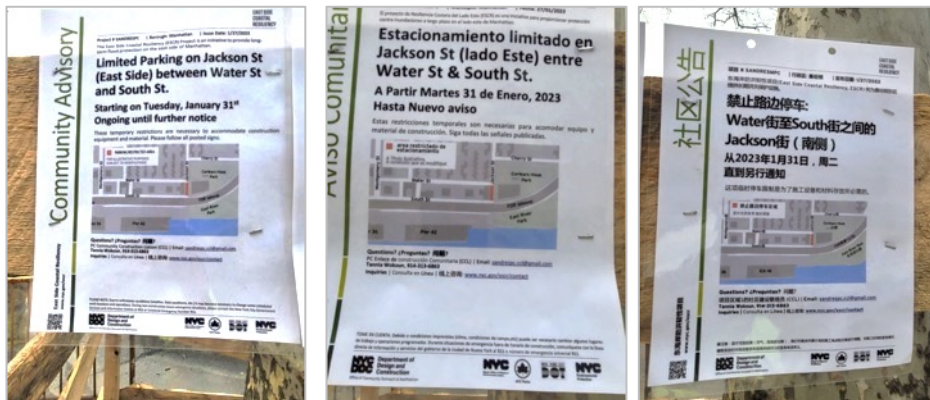

Advisories posted on-site



# PC Construction Notices

PA1 Construction Notices

PA2 Construction Notices

[PC Construction Notices](#)

Environmental Monitoring

Presentations

Newsletters

Gallery



## PC Construction Notices

Parallel Conveyance (PC) is concentrated in Manhattan's Lower East Side (LES), on local streets between Montgomery St. and East 23rd St. including but not limited to the areas of Avenue C between E 20th Street and E 23rd Street, Water Street between Montgomery Street and Jackson Street, Lewis Street, Delancey Street and Houston Street. The Project is made up of inland drainage infrastructure improvements within the overall ESCR project footprint. Please review the [Factsheet](#) for more information.



**LIMITED PARKING ON HOUSTON ST., COLUMBIA ST, & AVENUE D AS OF FEBRUARY 23, 2023**

Limited parking at Avenue D and E Houston Street Intersection starting 2/22/2023.

NYC East Side Coastal Resiliency 311 Search all NYC.gov websites

NYC The East Side Coastal Resiliency Project 简体中文 Translate Text-Size

Home About Project Updates Community Engagement Contact Search

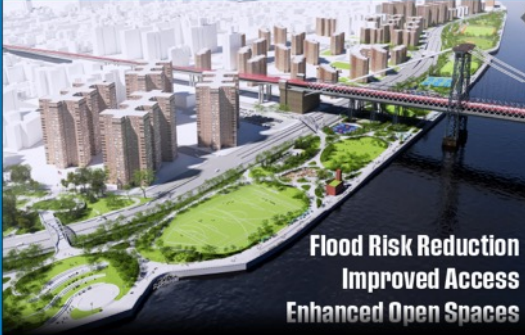





**Flood Risk Reduction  
Improved Access  
Enhanced Open Spaces**

**LEARN MORE**  
Construction on the East Side Coastal Resiliency project will begin in Fall 2020. Learn more about where construction will occur and how to receive updates throughout the project.

### East Side Coastal Resiliency

The East Side Coastal Resiliency (ESCR) Project is a coastal protection initiative, jointly funded by the City of New York and the federal government, aimed at reducing flood risk due to coastal storms and sea level rise on Manhattan's East Side from East 25th Street to Montgomery Street. The boundaries of this project correspond with the natural "pinch-points" in the 100-year floodplain: areas where the land is higher along the coastline, making it easier to close the system off from water entering from the north and south. The project design integrates flood protection into the community fabric, improving waterfront open spaces and access, rather than walling off the neighborhood. Construction on the East Side Coastal Resiliency project will begin in Fall 2020 and continue through 2025.

 <p><b>Construction Progress</b></p>	 <p><b>Resiliency &amp; Flood Protection</b></p>	 <p><b>Project Background &amp; Goals</b></p>	 <p><b>Project Design</b></p>
<p><b>Construction Notices</b> View our most recent community presentations for updates as we prepare for upcoming construction activities.</p>	<p><b>Resiliency and Flood Protection</b> Learn more about ESCR's resiliency and the forward-thinking flood protection measures being implemented to protect 110,000 New Yorkers from the impacts of climate change.</p>	<p><b>Project Background and Goals</b> Read about the history and background of ESCR, and the goals driving this technically complex infrastructure project.</p>	<p><b>Project Design</b> From flood protection measures to bike lanes and ball fields, the ESCR project is improving open spaces and access in the Lower East Side while strengthening the city's coastline.</p>

NEED MORE INFORMATION?

VISIT US AT:  
[www.nyc.gov/escr](http://www.nyc.gov/escr)



# Brooklyn Bridge-Montgomery Coastal Resilience Construction Update

## CB3 Parks Committee Meeting

### VIRTUAL MEETING

### March 16, 2023





# Highlights

- Project Area and Flood Protection
- Project Status
- Construction Updates
- Community Resources

# BMCR | Project Area and Flood Protection Design

## Project Details

Jacobs/GPI JV  
Program Management Construction  
Management (PMCM)

John P. Picone Inc.  
Contractor- NTP issued October 2022

2023 through 2026  
Timeline

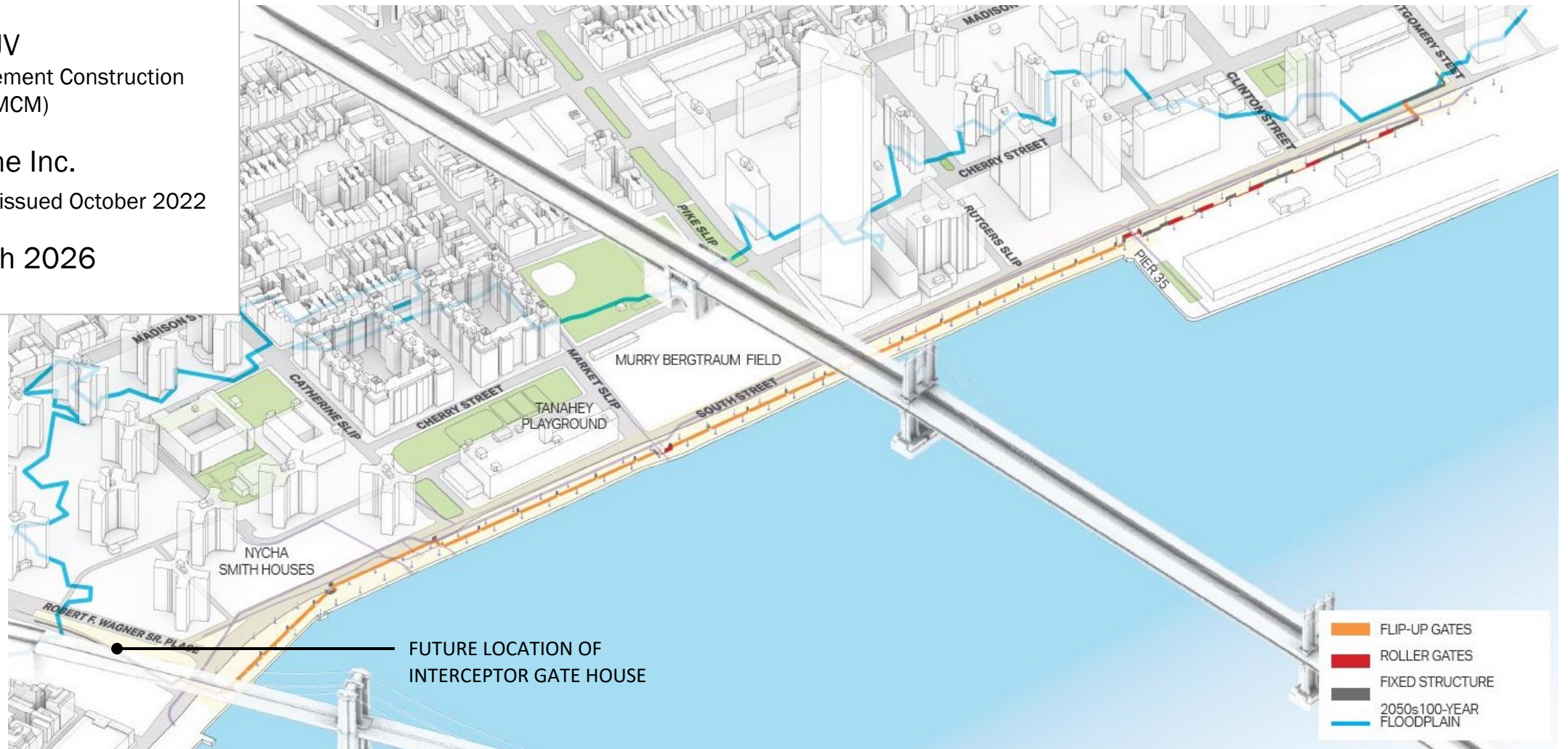

# BMCR | Project Status

ALL WORK IS SUBJECT TO CHANGE

## Current Activities

- Pre-construction survey
- Continue development of construction schedule and work sequencing
- Parking restrictions
- Install traffic control devices
- Exploratory test pit work

## Upcoming Activities

- Temporary construction fence installation
- Water Main upgrades
- Shared bike path (Greenway) alignment changes – *on or before March 27, 2023*

## Coordination

- Several portions of the esplanade are closed for EDC construction work
- Ongoing coordination with DOT to maintain safe, greenway access



# BMCR | 2023 Construction Update

ALL WORK IS SUBJECT TO CHANGE

**Construction Advisory**

Project # SANDTWBR | Borough: Manhattan | Date Issued: 12/23/2022  
The Brooklyn Bridge – Montgomery Street Coastal Resiliency (BMCR) Project is an initiative to provide long-term flood protection on the south side of Manhattan.

## Mobilization begins on the Brooklyn Bridge - Montgomery Street Coastal Resiliency Project

Beginning week of January 9, 2023

Contractor will mobilize equipment and start their survey of the project area to prepare for upcoming construction along South Street. Construction staging area will be installed under the FDR Drive between Dover Street and Catherine Slip. Site survey work will commence at Clinton and South Streets and then continue throughout the project area.

The project will provide floodwalls, deployable gates, and flip-up barriers to protect the community from future flooding. Work also includes upgrades to watermain, sewers, and waterfront amenities.



Questions? ¿Preguntas? 问题?  
BMCR Community Construction Liaison (CCL) | Email: [bmcr.ccl@gmail.com](mailto:bmcr.ccl@gmail.com)  
Marsha Guido, 347-538-4266

PLEASE NOTE: Due to unforeseen conditions (weather, field conditions, etc.) it may become necessary to change some scheduled work locations and operations. During non-construction hours or emergency situations, please contact the New York City Government Services and Information Hotline at 311 or Universal Emergency Number 911.



BK Bridge - Montgomery Coastal Resiliency  
www.nyc.gov/bmcr

**Construction Advisory**

Project # SANDTWBR | Borough: Manhattan | Date Issued: 02/09/2023  
The Brooklyn Bridge – Montgomery Coastal Resiliency (BMCR) Project is an initiative to provide long-term flood protection on the south side of Manhattan.

## Parking limited on South Street

From Market Slip to Pike Slip  
Starting February 13, 2023  
ongoing until further notice

For the safety of residents and the protection of vehicles, parking will be limited along South Street between Market Slip and Pike Slip. Please look at the posted signs for the most updated information.



Questions? ¿Preguntas? 问题?  
BMCR Community Construction Liaison (CCL) | Email: [bmcr.ccl@gmail.com](mailto:bmcr.ccl@gmail.com)  
Marsha Guido, 347-538-4266

PLEASE NOTE: Due to unforeseen conditions (weather, field conditions, etc.) it may become necessary to change some scheduled work locations and operations. During non-construction hours or emergency situations, please contact the New York City Government Services and Information Hotline at 311 or Universal Emergency Number 911.



BK Bridge - Montgomery Coastal Resiliency

**Construction Advisory**

Project # SANDTWBR | Borough: Manhattan | Date Issued: 03/08/2023  
The Brooklyn Bridge – Montgomery Coastal Resiliency (BMCR) Project is an initiative to provide long-term flood protection on the south side of Manhattan.

## Ongoing traffic pattern changes on South Street from Brooklyn Bridge to Clinton St.

March 8, 2023, until further notice

Due to test pit operations and exploratory work, construction crews will implement temporary traffic pattern changes, such as lane shifts, along South Street. Follow flagger's directions. When work is complete at end of day, normal traffic patterns will be restored.



Questions? ¿Preguntas? 问题?  
BMCR Community Construction Liaison (CCL) | Email: [bmcr.ccl@gmail.com](mailto:bmcr.ccl@gmail.com)  
Marsha Guido, 347-538-4266

PLEASE NOTE: Due to unforeseen conditions (weather, field conditions, etc.) it may become necessary to change some scheduled work locations and operations. During non-construction hours or emergency situations, please contact the New York City Government Services and Information Hotline at 311 or Universal Emergency Number 911.



BK Bridge - Montgomery Coastal Resiliency

# BMCR | Temporary Greenway Realignment

ALL WORK IS SUBJECT TO CHANGE

- Shift and new alignment will go into effect on or before March 27, 2023
- New alignment from Catherine Slip to Pier 35
- Bike and Pedestrian shared zone along waterfront
- Benches will be removed to ensure 10ft minimum width for emergency vehicle access
- Community advisory and circulation maps will be released prior



Bike - Pedestrian shared zone sign near Catherine Slip

# BMCR | Resources

- Visit Us

<https://www.nyc.gov/site/lmcr/progress/brooklyn-bridge-montgomery-coastal-resilience.page>

Website recently updated!

- Community Construction Liaison:

- Marsha Guido

347-538-4266

Email: [bmcr.ccl@gmail.com](mailto:bmcr.ccl@gmail.com)

- Inquiry Tool (coming soon)

- CB 3 Parks Meetings

- On-site signage



Advisories posted on-site

NYC Lower Manhattan Coastal Resiliency 311 Search all NYC.gov websites

NYC Lower Manhattan Coastal Resiliency Translate | Text-Size

Background Progress Resources Get Involved Search

## Brooklyn Bridge-Montgomery Coastal Resilience

[Brooklyn Bridge-Montgomery Coastal Resilience](#)

**The Battery Coastal Resilience**

**Interim Flood Protection Measure (IFPM)**

**Battery Park City Resilience Projects**

**The Financial District and Seaport Climate Resilience Master Plan**

**Seaport Coastal Resilience**

Lead: DDC, NYCEDC, MOCR  
Funding: \$522M

The same waterfront that the community enjoys when weather is good...



...transforms into critical flood protection during major flooding events.



Share Print

Are you looking for more information?

Visit Us at:

<https://www.nyc.gov/site/lmcr/progress/brooklyn-bridge-montgomery-coastal-resilience.page>



# Community Resources

- Visit Us at:

- [www.nyc.gov/escr](http://www.nyc.gov/escr)
- <https://www.nyc.gov/site/lmcr/progress/brooklyn-bridge-montgomery-coastal-resilience.page>

- Community Construction Liaisons:

- PA1: Joyce Xin (929) 844-0408  
Email: [ESCRCCL1@ddccr.com](mailto:ESCRCCL1@ddccr.com)
- PA2: Nadine Harris (347) 572-3057  
Email: [ESCRCCL2@ddccr.com](mailto:ESCRCCL2@ddccr.com)
- PC: Tannia Wokoun (914) 313-6863  
Email: [sandrespc.ccl@gmail.com](mailto:sandrespc.ccl@gmail.com)
- BMCR: Marsha Guido, 347-538-4266  
Email: [BMCR.CCL@gmail.com](mailto:BMCR.CCL@gmail.com)

- Inquiry Tool: [www.nyc.gov/escr/contact](http://www.nyc.gov/escr/contact)

- CB 3 Parks Meetings

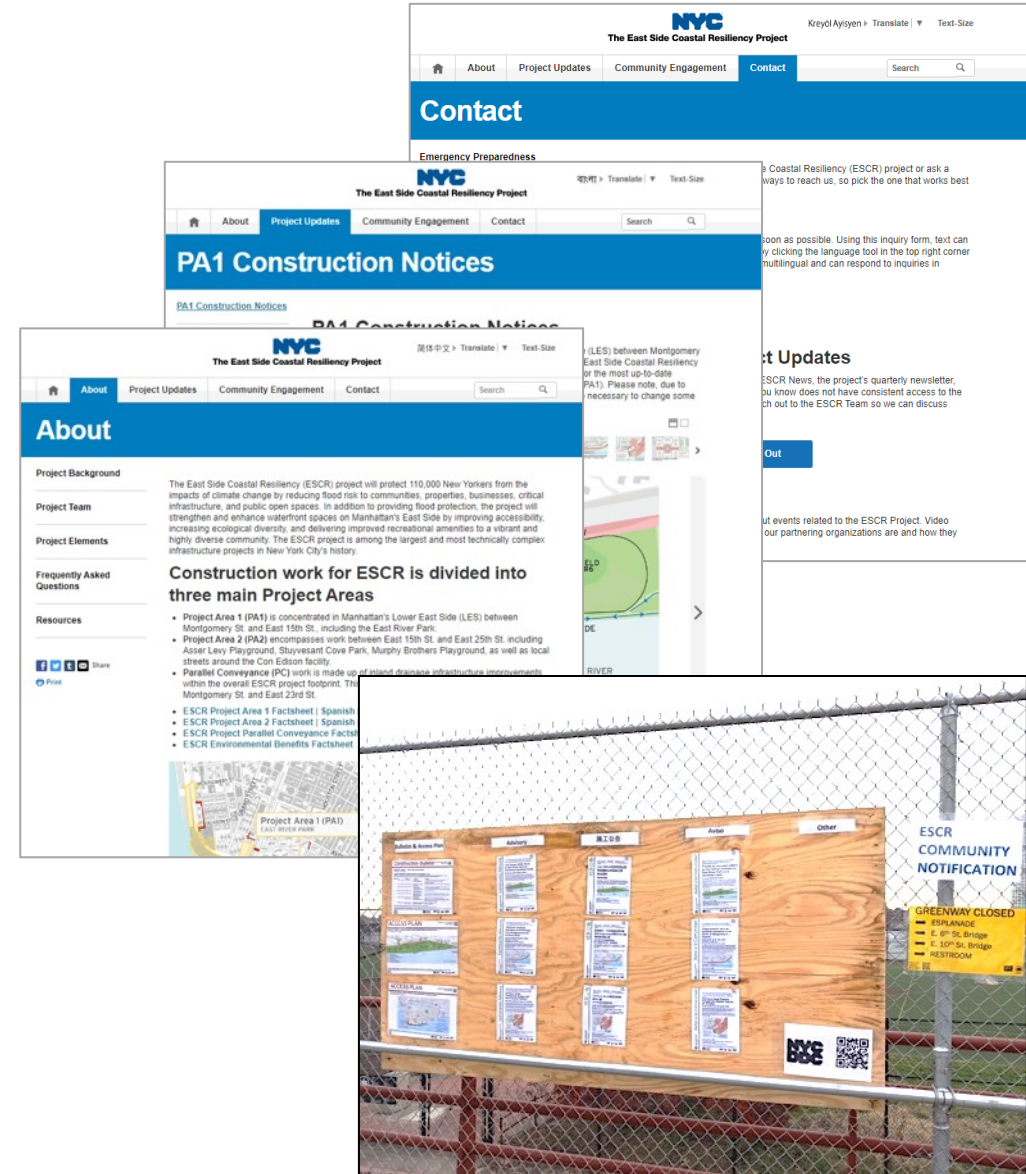



---

# Community Impacts & Resources

# Typical Community Impacts

- Detours and lane closures
  - Vehicular travel lane closures, detours and new traffic patterns
  - Cyclists and pedestrian detours
  - Signage will be posted in advance within the affected areas. Traffic Enforcement Agents and flaggers will be present when necessary to assist vehicles and pedestrians
- Public transportation will be maintained at all times including Ferry landings
- Emergency vehicle and pedestrian access to sidewalks will be maintained at all times
- Water Service Interruptions:
  - During the project there may be some service interruptions. To allow for water line replacement, existing water service must be temporarily shut off.
  - Advance notice will be provided before any service interruption. Water service will be restored at the end of each night.

## Construction Bulletin East Side Coastal Resiliency www.nyc.gov/escr

**PROJECT AREA 1 – Two Week Look Ahead**  
11/05/22 - 11/19/22

**PROJECT#: SANDRESM1 | BOROUGH: MANHATTAN | DATE ISSUED: 11/04/22**

The following is an anticipated work schedule for the upcoming week. **However, due to unforeseen field and weather conditions**, it may become necessary to change some scheduled work locations, operations, and dates. The community will be advised of changes.

Map Key	Date	Work Hours	Location	Operation
1	11/05/22–11/19/22	6:00 am to 6:00 pm	East River Park: South of Stanton Street	Soil stabilization activities & esplanade removal along waterfront. Ongoing deep excavation sewer work and pile installation. <b>Weekend work anticipated.</b>
2	11/07/22–11/18/22	7:00 am to 5:00 pm	East River Park: Delancey Street Bridge	Ongoing site preparation on the park side for the new Delancey Street Bridge.
3	11/07/22–11/18/22	7:00 am to 5:00 pm	East River Park: Greenway between E. Houston St. & E. 10 <sup>th</sup> St.	<b>Entrances at E. Houston Street, E. 6<sup>th</sup> St. Bridge and E. 10<sup>th</sup> St. Bridge are open. See Access Plan for details and open areas.</b> Ongoing Con Edison utility work and backfilling, see <a href="#">Advisory</a> .
4	11/07/22–11/18/22	9:00 am to 5:00 pm	E. 10 <sup>th</sup> Street between FDR Drive and Avenue D	Ongoing utility work and test pits.
5	11/07/22–11/18/22	7:00 am to 5:00 pm	Corlears Hook Park Flagpole area & East River Park: Passive Lawn	<b>For public access to ferry use the temporary bridge at Corlears Hook, see <a href="#">Advisory</a>.</b> Ongoing site, utility work, and pile installation for new Corlears Hook Bridge.
6	11/07/22–11/18/22	7:00 am to 5:00 pm 9:00 pm to 5:30 am	East River Park: Greenway between Montgomery St. & Jackson St.	Ongoing site preparation activities and sheet pile installation. Possible <b>overnight</b> work with <b>partial FDR lane closures</b> . See <a href="#">Advisory</a> .
7	11/05/22–11/06/22 11/07/22–11/18/22	7:00 am to 3:30 pm 9:00 am to 2:00 pm	Montgomery Street / South Street area and Various Locations	Ongoing Con Edison work and test pits. <b>Weekend work anticipated.</b>

## Construction Bulletin East Side Coastal Resiliency www.nyc.gov/escr

Numbers on the map below show the approximate location of the construction operations described on the first page. For more detailed information, see Advisories released for closure and detour posted on the website: <https://www1.nyc.gov/site/escr/project-updates/pa1-notices.page>.

**GREENWAY PEDESTRIAN ACCESS PLAN - SUBJECT TO MODIFICATIONS**

- RED: CLOSED PARK AREA
- GREEN: OPEN PARK AREA
- ARROW: ACCESS POINTS

Sheet Pile for floodwall along the Greenway  
October 2022

Questions? 问题? Contact **Sonia Quiñones** at (347) 628-8724, **Joyce Xia** at (929) 844-0406, [ESCRCL1@ddocr.com](mailto:ESCRCL1@ddocr.com), or via web inquiry: [www.nyc.gov/escr/contact](http://www.nyc.gov/escr/contact). During non-construction hours, please contact the New York City Government Services and Information Hotline at **311** or Universal Emergency Number **911**.

**EAST SIDE COASTAL RESILIENCY** | **NYC DDC** Department of Design and Construction | **NYC DOT** Department of Transportation

# WHAT WE'VE HEARD

- **Montgomery St. Greenway Pile Install:** received several noise complaints regarding early pile driving
- **Barging:**

# OVERVIEW OF CONTRACTS

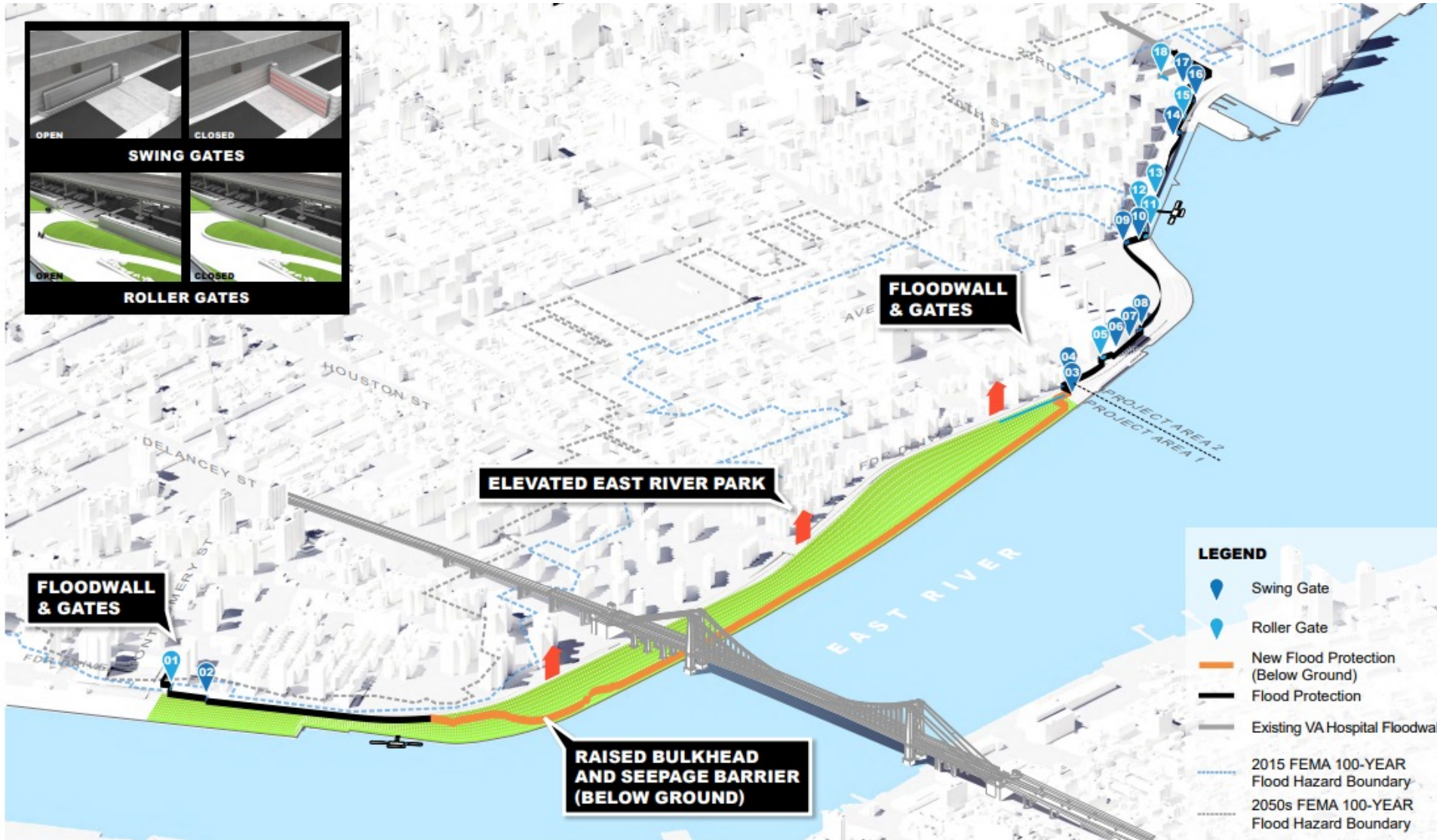

June 2019 Open House Boards:

[https://www1.nyc.gov/assets/escr/downloads/pdf/190619\\_CommunityOpenHouseBoards\\_FINAL\\_forWebsite.pdf](https://www1.nyc.gov/assets/escr/downloads/pdf/190619_CommunityOpenHouseBoards_FINAL_forWebsite.pdf)