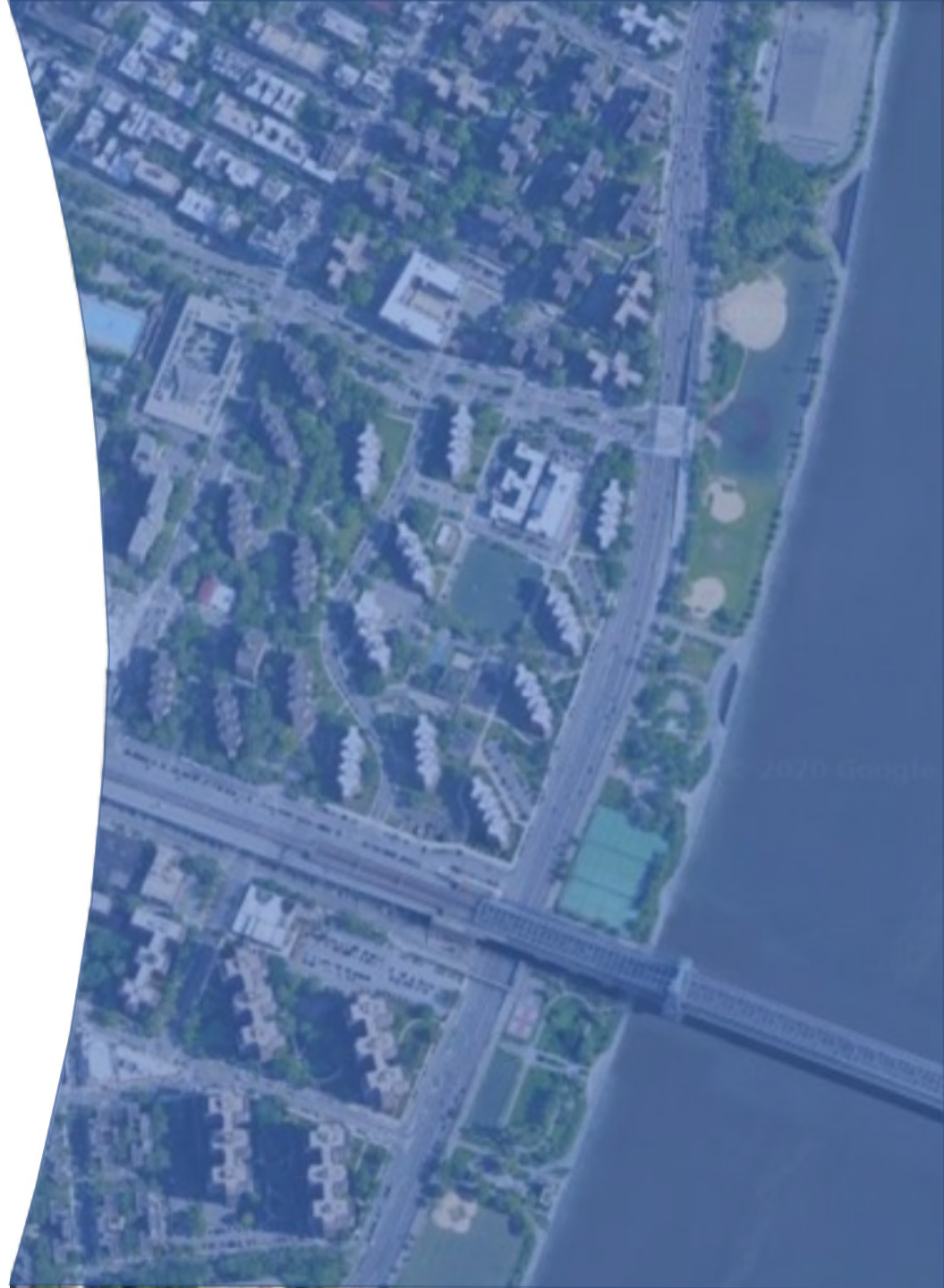

EAST SIDE COASTAL RESILIENCY

**SANDRESM1 + SANDRESPC + SANDTW0BR:
GOUVERNEUR GARDENS**

IN-PERSON MEETING – SEPTEMBER 12, 2023

AGENDA

1. Introductions
2. Current and Upcoming Work Around Gouverneur Gardens (GG)
3. Community Construction Liaisons (CCLs)
4. Questions



ACTIVITY AROUND GOUV GARDENS

1. DDC | PA1 Utility work near Montgomery St. & South St.
2. DDC | ESCR PA1 floodwall work under the FDR Dr. in the Montgomery St. parking lot.
3. DDC | ESCR PA1 Greenway floodwall activities from Montgomery St. to Cherry St.
4. DDC | ESCR PC utility work on Water Street/Jackson St/Gouverneur Slip E.
5. DDC | BMCR work.
6. EDC | Pier 42 Upland construction.
7. Gouverneur Gardens | Capital Construction work.

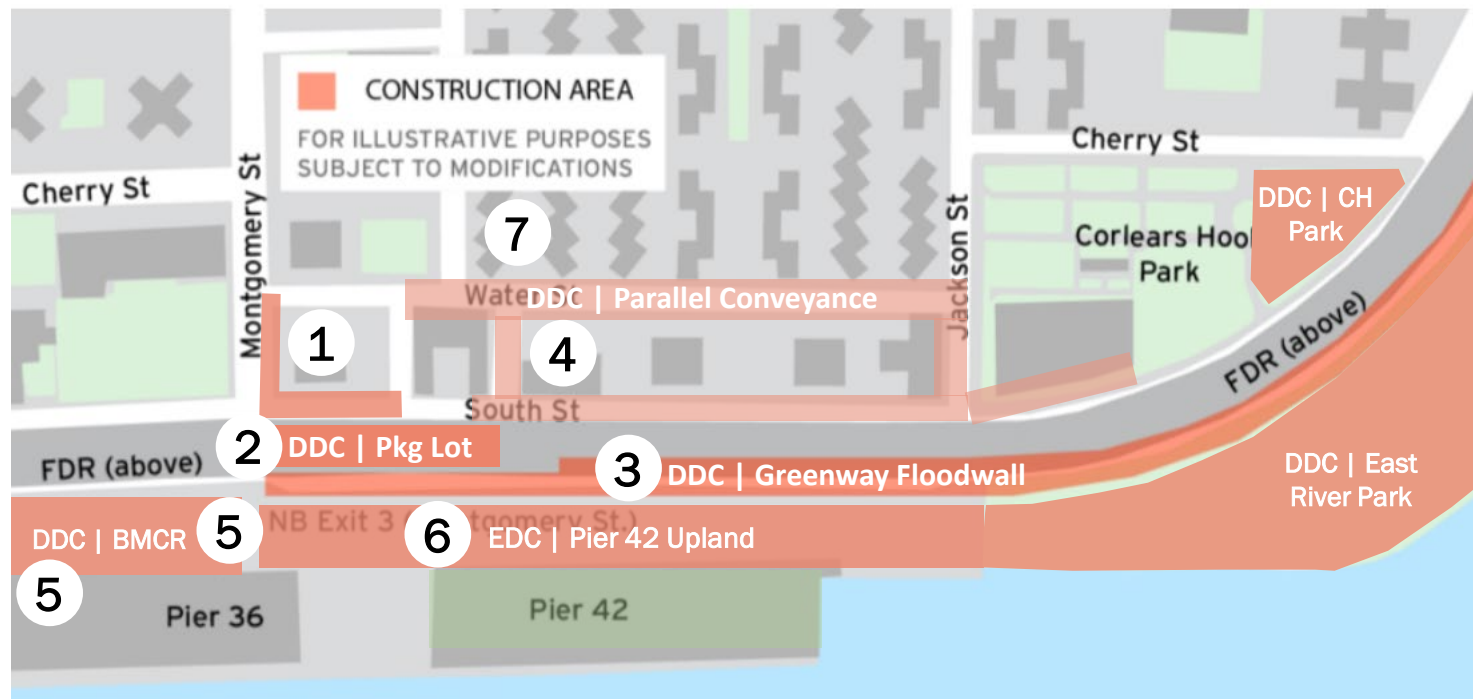

ACTIVITY AROUND GOUV GARDENS

- ① DDC | ESCR PA1 Utility work near Montgomery St. & South St. to accommodate floodwall and floodgate construction
 - a. Finishing conduit work for DOT on South Street
 - b. Ongoing work on a ConEd manhole on South Street at Montgomery Street

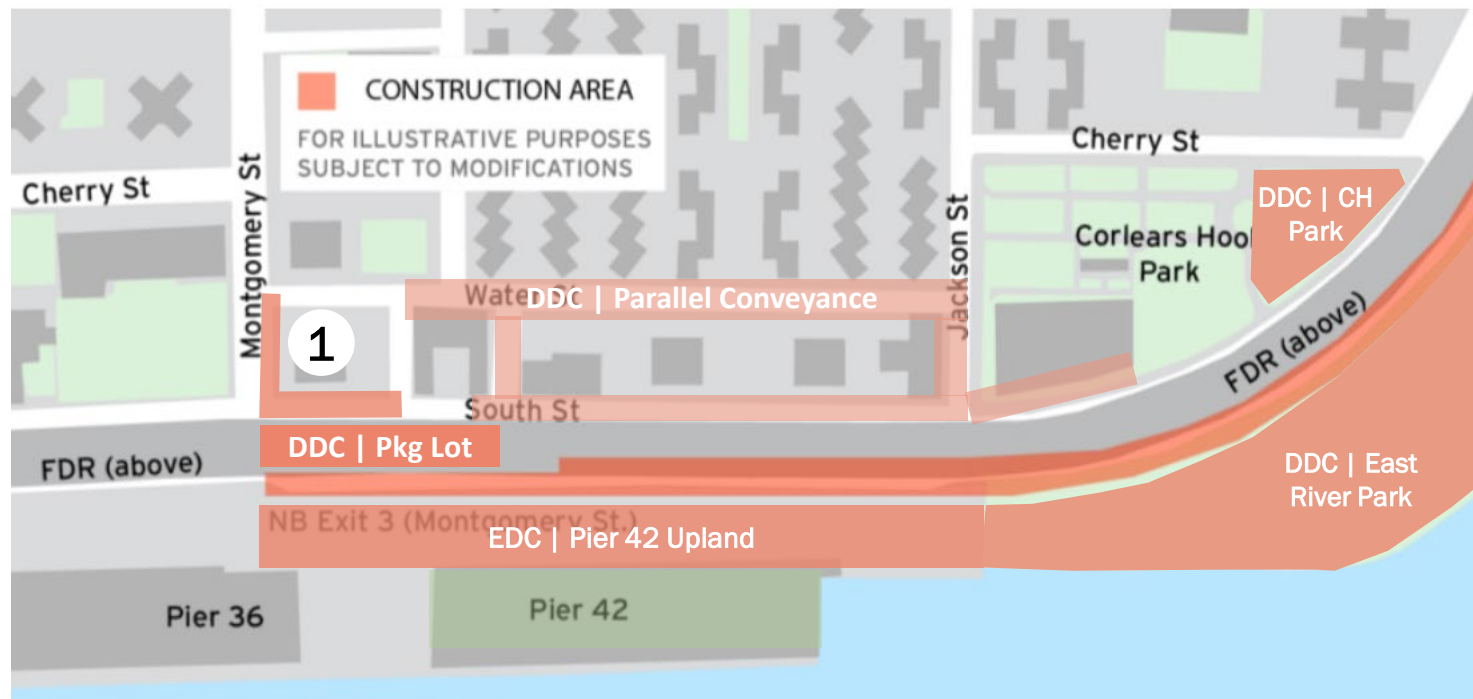

ACTIVITY AROUND GOUV GARDENS

2 DDC | ESCR PA1 Montgomery Street parking lot under the FDR Dr. ESCR floodwall work

- a. Started February 2023 and will continue through fall of 2024
- b. Sidewalk closure in place
- c. Floodgate will connect with Gouverneur Gardens floodwall

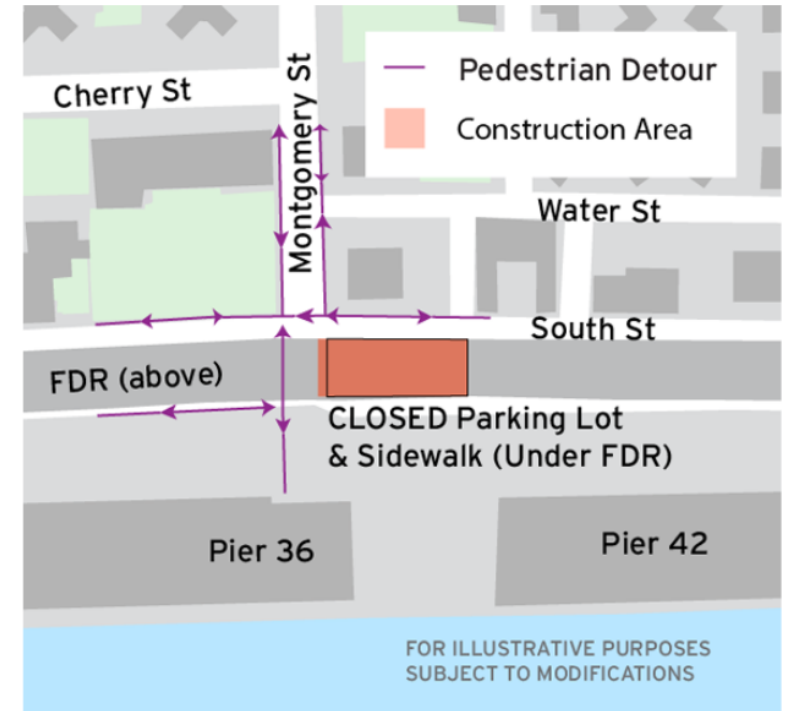
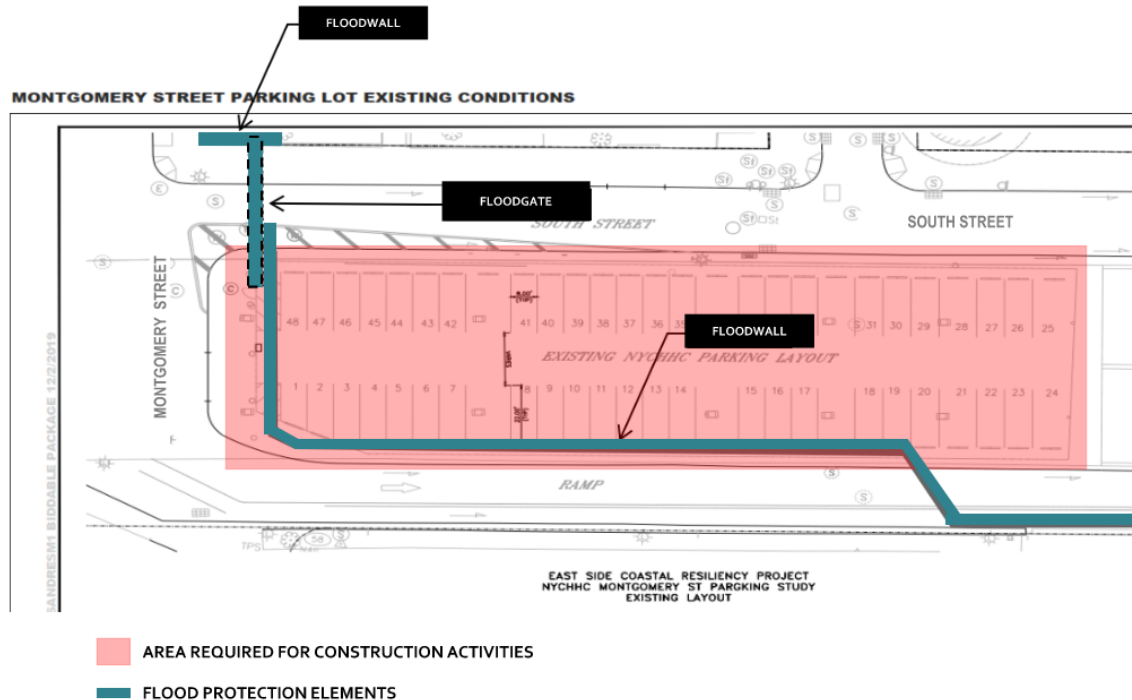

**SIDEWALK CLOSURE AT MONTGOMERY ST. UNDER FDR DRIVE
ONGOING UNTIL FURTHER NOTICE**

Construction activities will necessitate the closure of the sidewalk at Montgomery Street under FDR Drive (north side). This change will be in place 24 hours/day, 7 days/week. Traffic will be maintained and pedestrian detour is in effect. Please follow all signs and directions placed on-site to ensure safety.

ACTIVITY AROUND GOUV GARDENS

3 DDC | ESCR PA1 Greenway floodwall activities from Montgomery St. to Cherry St.

- a. work was originally scheduled as night work however the contractor has been able to perform most of this work during the day
- b. floodwall activities will continue through Spring 2024
- c. FDR on-ramp traffic shift starting September 15, 2023, to accommodate floodwall construction along FDR ramp

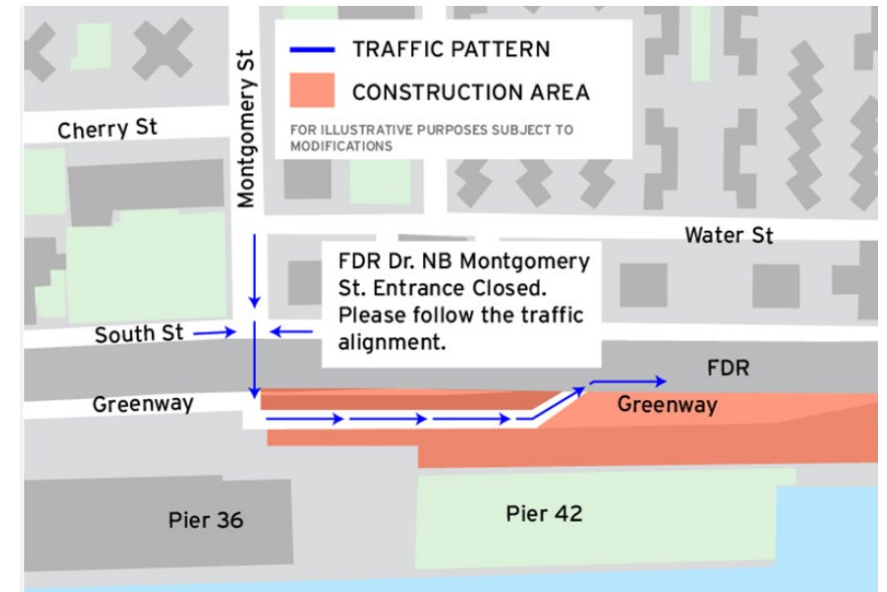
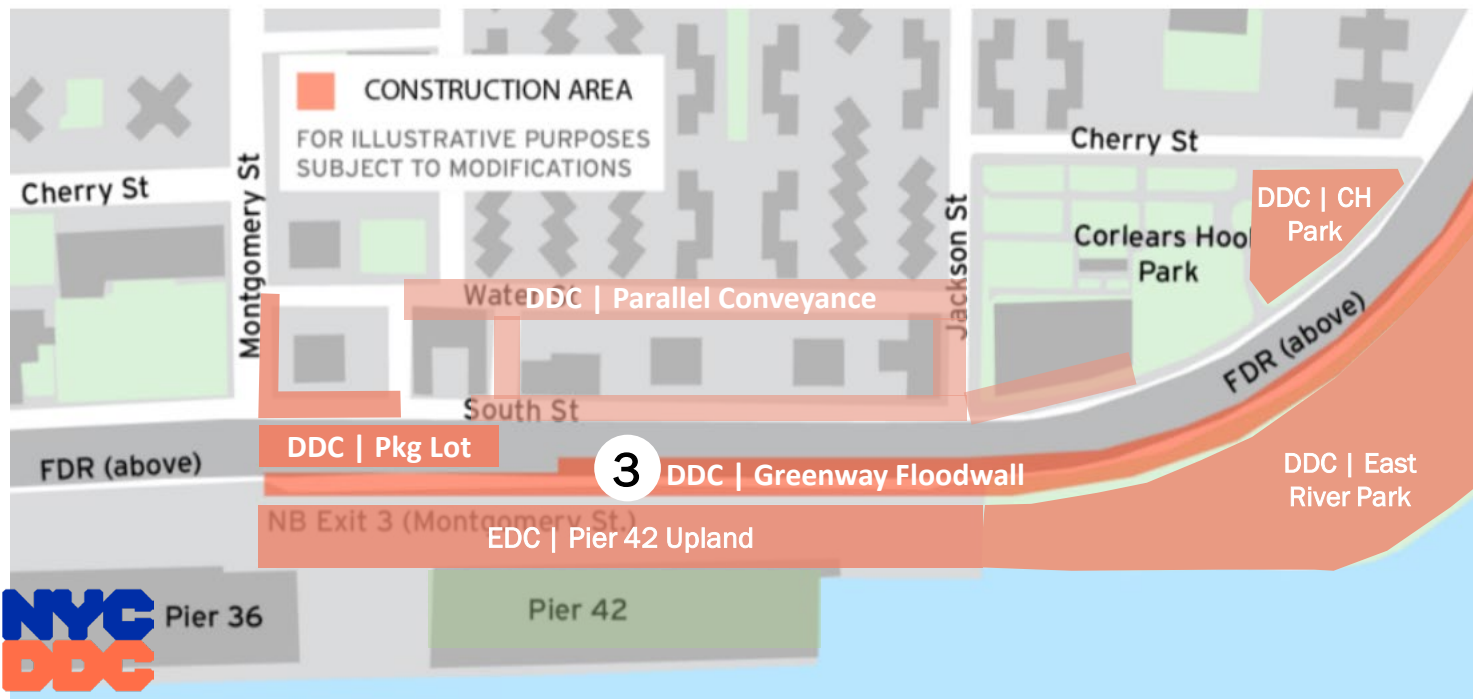

FDR DR. NB MONTGOMERY ST. ON-RAMP SHIFT STARTING FRIDAY, SEPTEMBER 15, 2023

Construction activities will necessitate the shift of the FDR Drive northbound Montgomery Street on-ramp onto the East River Park Greenway. Traffic on the FDR Drive will be maintained. Vehicles should follow all posted signs and striping.

ACTIVITY AROUND GOUV GARDENS

4 DDC | ESCR PC along Water Street, Jackson Street, Gouverneur Slip E., and South Street

- a. Water main upgrades and utility relocation
- b. Intermittent street closures on Gouverneur Slip E. **as required** to complete construction in different phases
- c. Parking Lot 5 Entrance moved to South Street during work hours (7:00am-4:30pm) during street closures
- d. Upcoming work: sewer upgrades

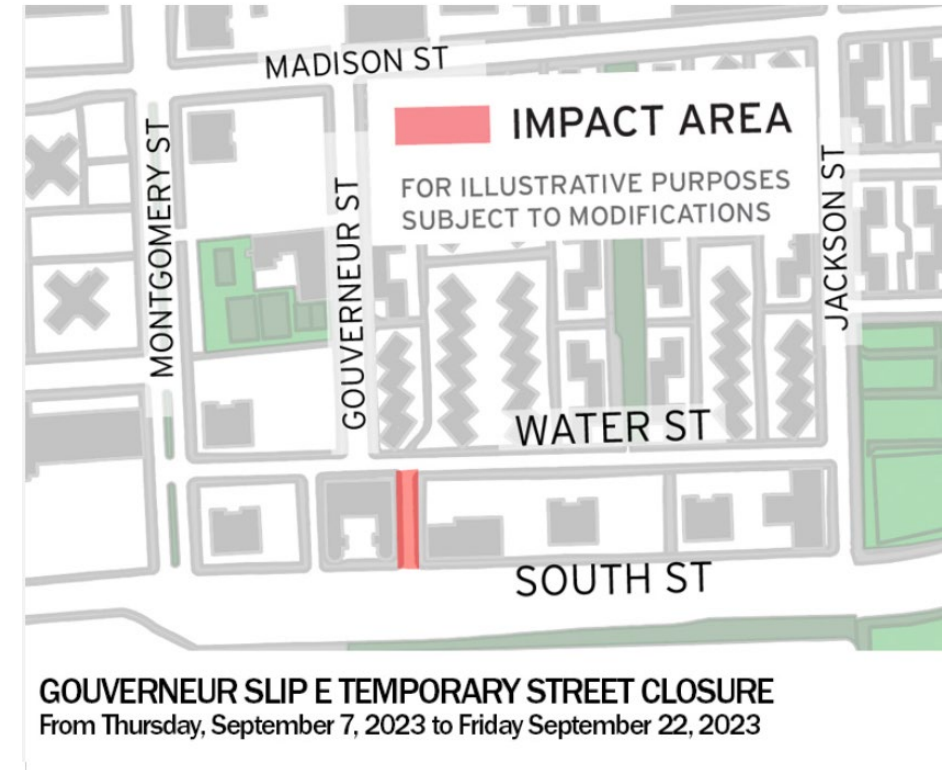
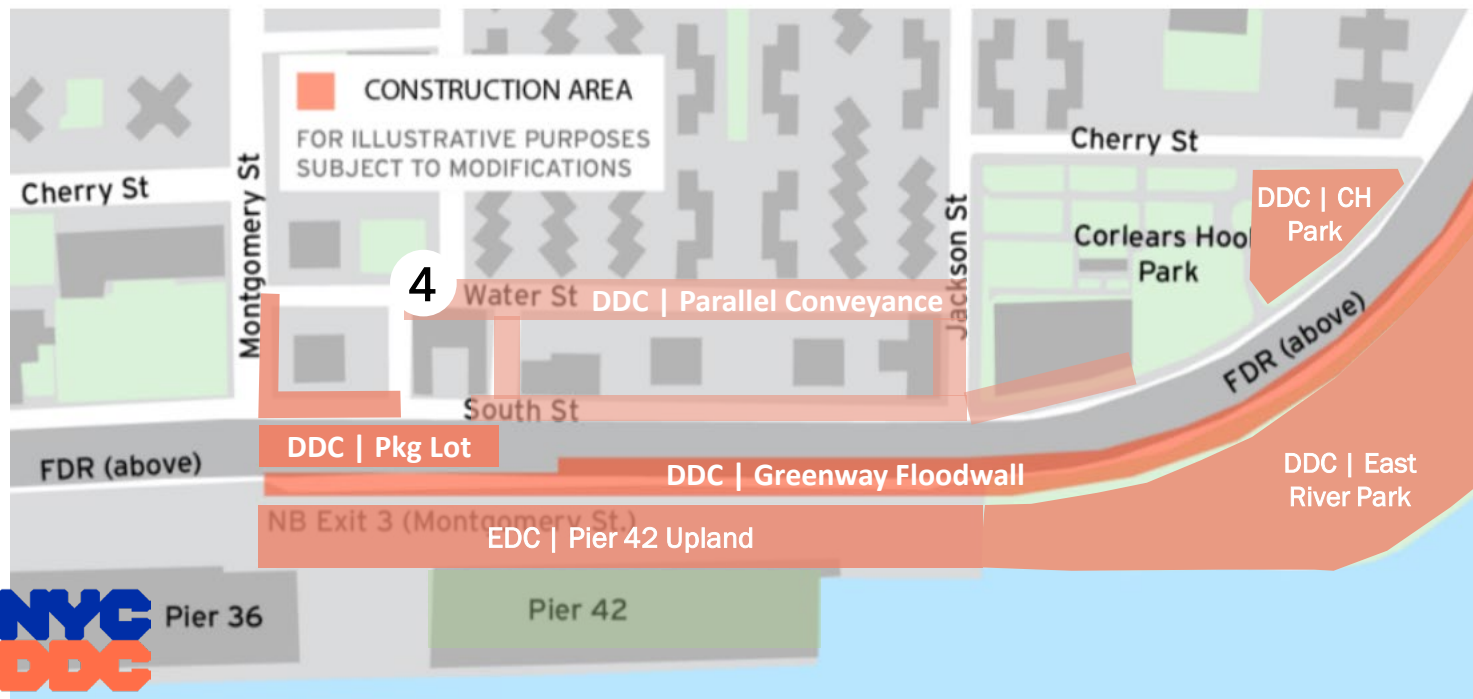

ACTIVITY AROUND GOUV GARDENS

- 5 DDC | BMCR construction activities
 - a. Construction fencing installed from Pier 35 to Brooklyn Bridge
 - b. Currently work is focused south of Pier 35, with some wall foundation work potentially progressing north beginning mid- to late- fall 2023
 - c. ConEd test pits at Montgomery Street being coordinated with other contracts (approx. 3-5 days)

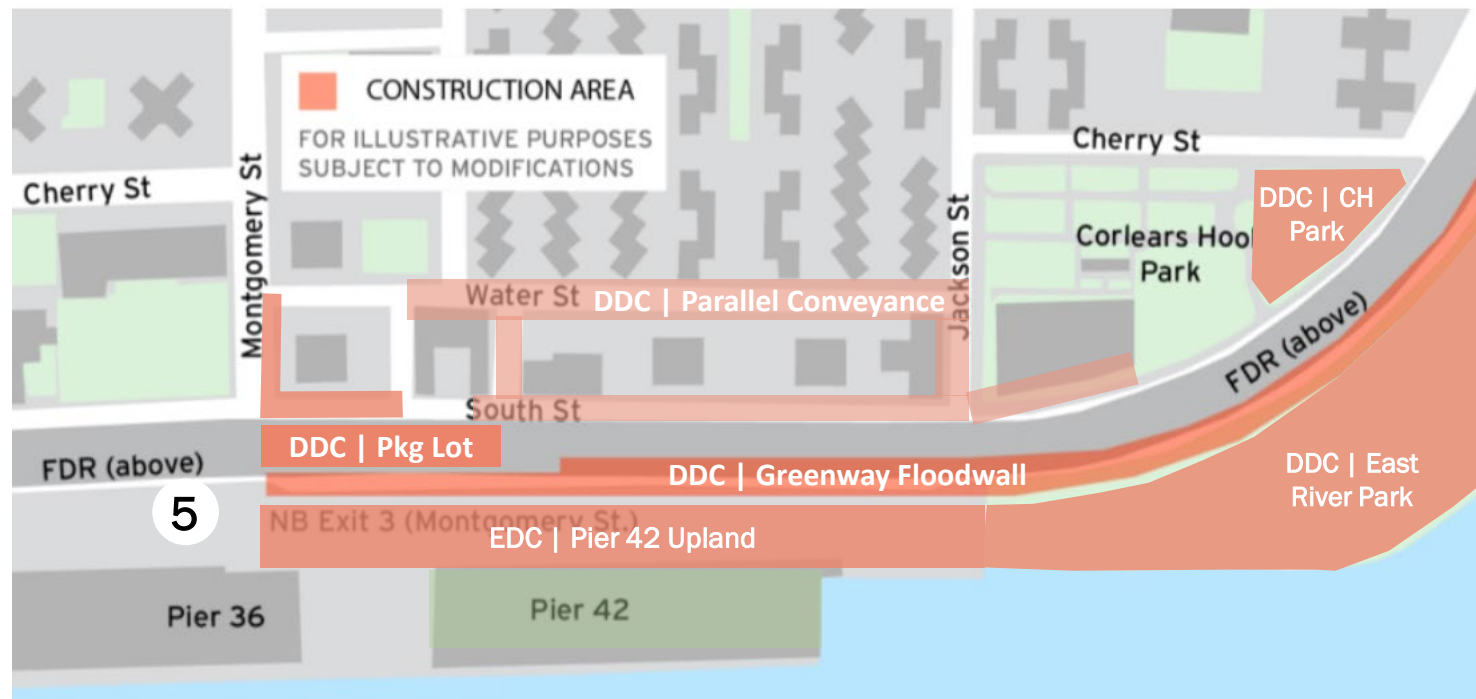

UPCOMING GOUVERNEUR GARDENS PA1 FLOODWALL WORK

Schedule Overview:

- September 2023, cataloguing of the GG materials that will be removed and stored.
- DDC and CE Team will coordinate further once GG wall work commences.

COMMUNITY CONSTRUCTION LIAISONS

PROJECT AREA 1:

- Joyce Xin #(929) 844-0408,
- Vanessa Gomez #(347) 628-8724
- Email: ESCRCCL1@ddccr.com

PARALLEL CONVEYANCE:

- Tannia Wokoun #(914) 313-6863
- Email: sandrespc.ccl@gmail.com

ESCR Inquiry Tool: www.nyc.gov/site/escr/contact

Brooklyn Bridge – Montgomery Coastal Resilience:

- Marsha Guido #(347) 538-4266
- Email: bmcr.ccl@gmail.com

BMCR Inquiry Tool: <https://www.nyc.gov/site/lmcr/progress/contact.page>



Community Construction Liaisons (CCLs) work on behalf of DDC as the point of contact for stakeholders and the local community. They are responsible for communicating construction impacts to the local community and resolving any construction-related issues. The East Side Coastal Resiliency project has four community construction liaisons. For more information on CCLs:

<https://www.nyc.gov/site/escr/community-engagement/meet-your-ccls.page>

QUESTIONS

