

BMCR | Project Area and Flood Protection Design

Project Details

Jacobs/GPI JV
Program Management Construction
Management (PMCM)

John P. Picone Inc.
Contractor - NTP issued October 2022

2023 through 2026
Timeline

\$349 Million
Budget

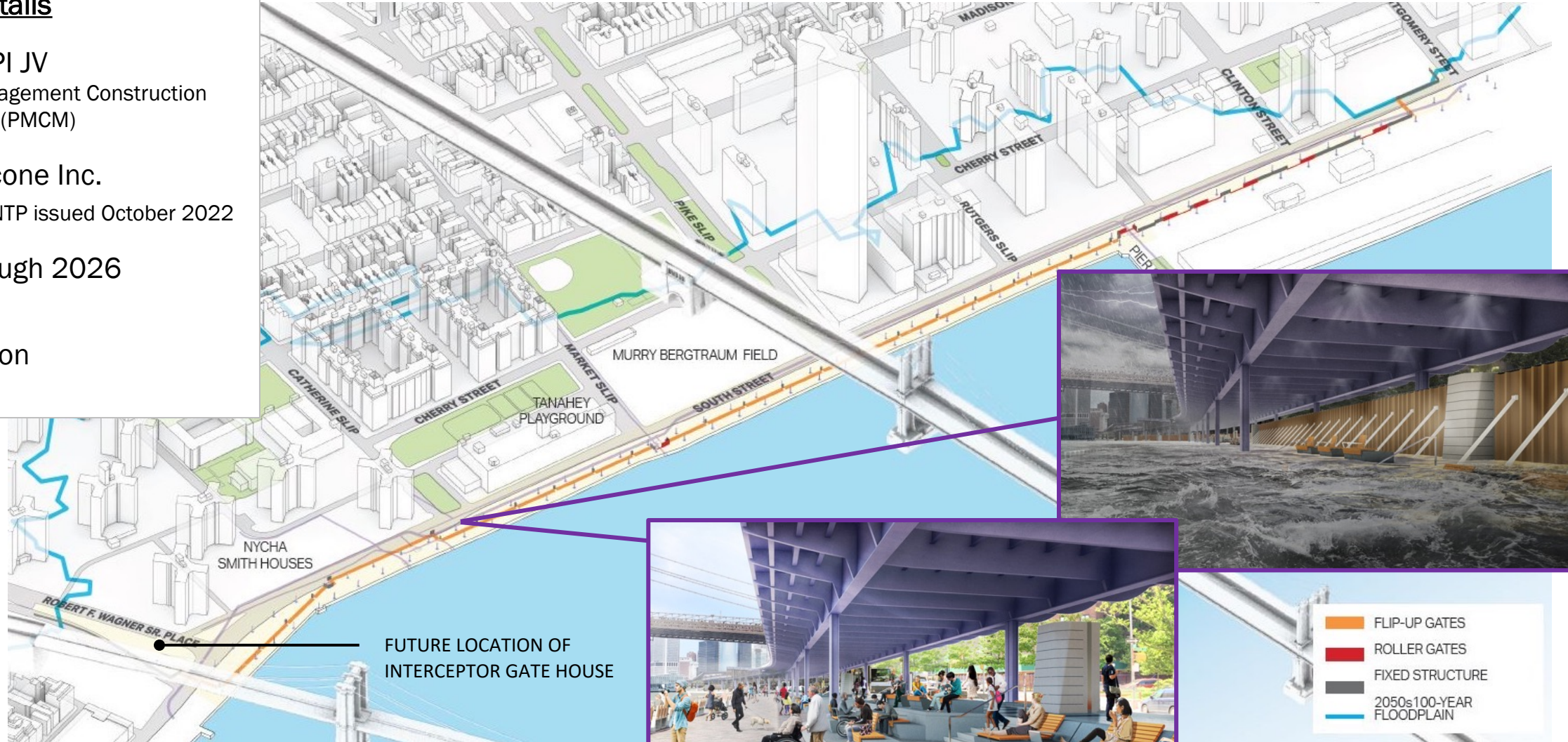

ESCR | Project Overview

FLOOD PROTECTION ALIGNMENT

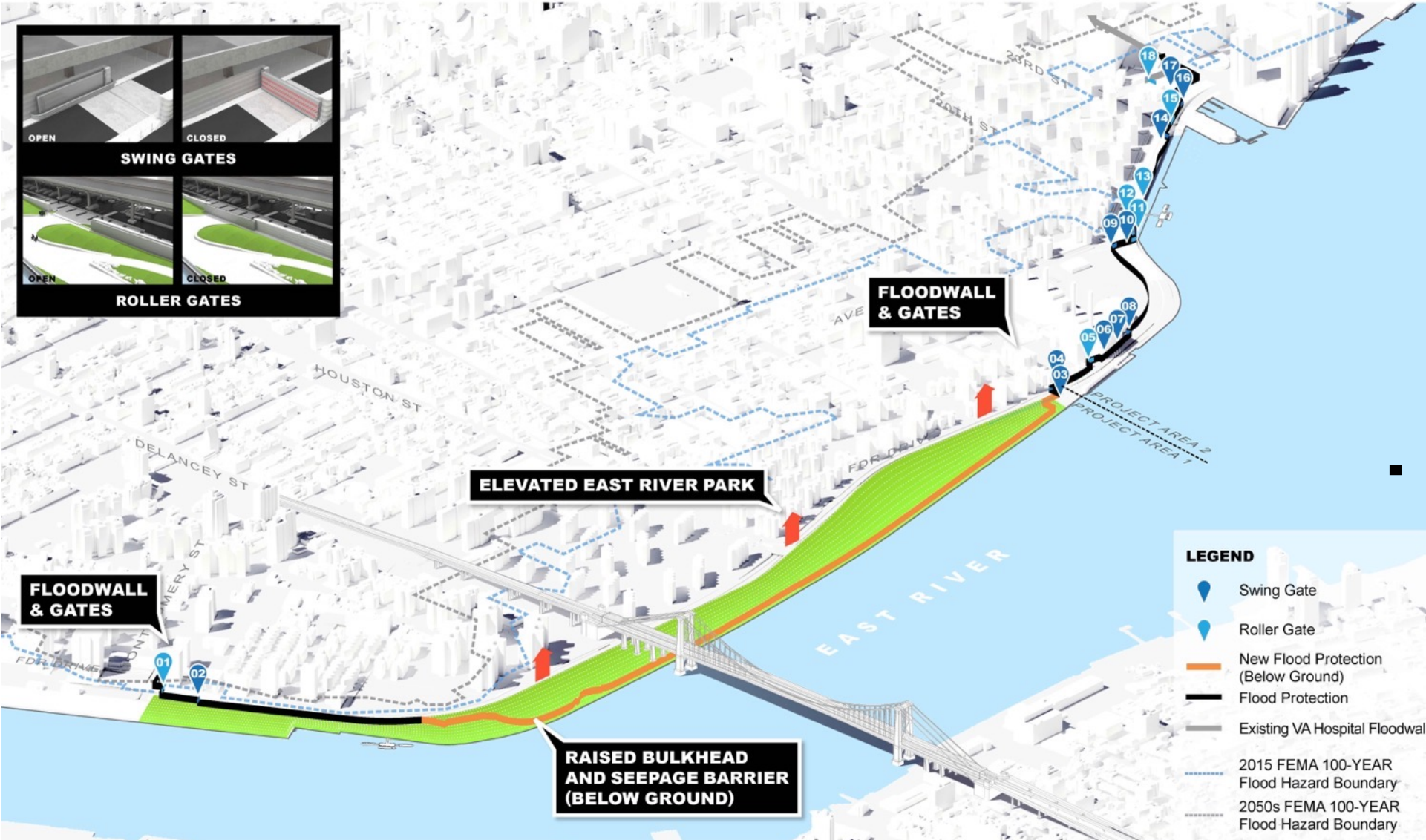

ESCR | Overview of Contracts

Project Area 1 (PA1)

- *Budget:* \$1.27 Billion
- *Contractor:* IPC Resiliency Partners
- *NTP:* issued August 16, 2021
- On time for 2026 Completion

Project Area 2 (PA2)

- *Budget:* \$163 Million
- *Contractor:* Perfetto Contracting Co. Inc.
- *NTP:* issued November 2020
- On time for 2025 Completion

Parallel Conveyance (PC)

- *Budget:* \$155 Million
- *Contractor:* NYCC-JPL JV
- *NTP:* issued September 13, 2022
- On time for 2026 Completion



ESCR | PA1 & PA2 Construction Progress

PA 1 Timeline

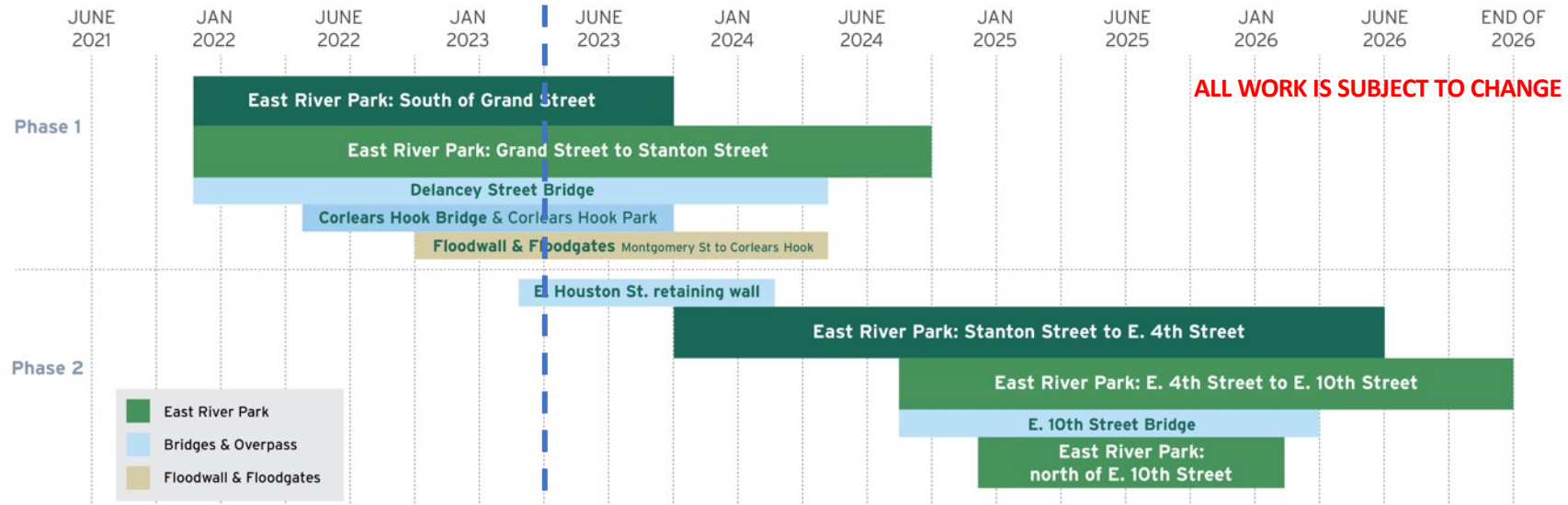

PA 2 Timeline

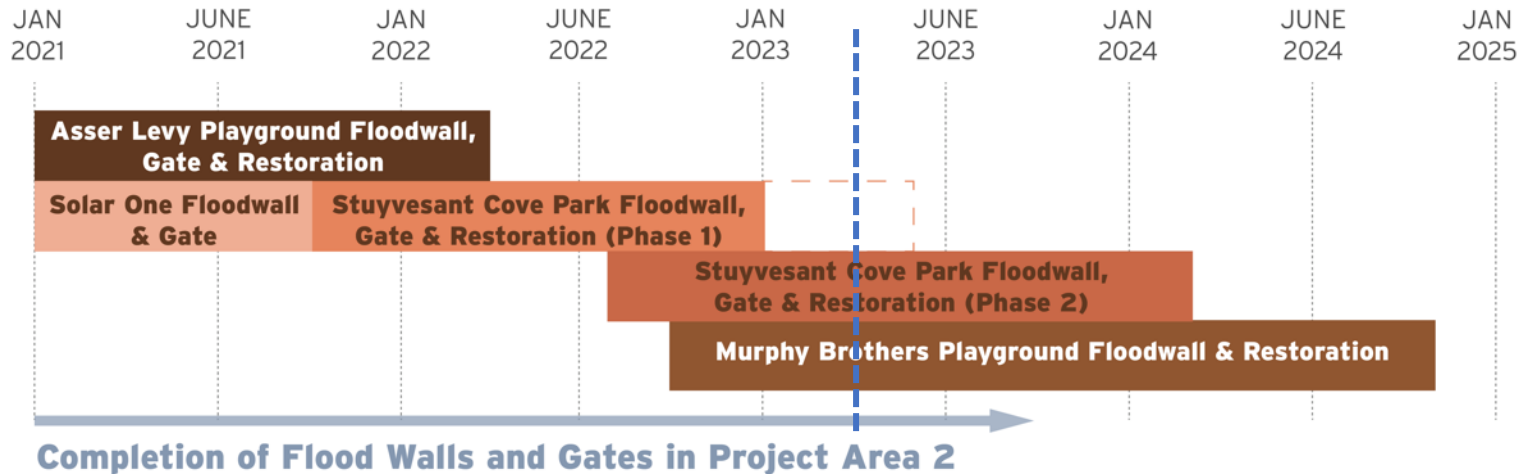

ESCR | PA1 & PA2 Construction Progress



Floodgate, Asser Levy Playground, Flood wall



Sheet pile, Combi Wall, Sewer expansions

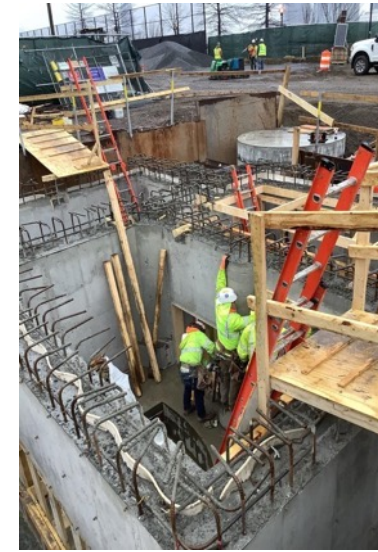

ESCR | Community Engagement



ESCR Community Call for Art Program – May 2022

 A flyer for "Project Area 1" of the East Side Coastal Resiliency project. It features a map of the project area along the coast. The text includes:

- Location:** Montgomery Street to East 140th Street along the FDR Drive including East River Park.
- Project Area 1 Overview:** Lists various components like East River Park, East 126th Street Overpass, and East 128th Street Bridge.
- Design Consultant:** AECOM, LLC, NY, NY.
- Program & Construction Management:** CH2M Hill, NY, NY.
- Contractor:** DPR Construction, NY, NY.

A screenshot of the NYC website for the East Side Coastal Resiliency project. The page is titled "East Side Coastal Resiliency" and includes sections for "Project Updates" and "Community Engagement". It features a large image of the project area and a "Community Advisory" section.

 A flyer titled "Community Advisory" for "Nightwork: Floodwall Operations at NB FDR Drive from Montgomery Street to Cherry Street". The text states:

- Starting week of July 25th, 2022**
- 9:00 pm to 5:00 am**
- Ongoing for several months**

 It also includes a map of the project area and contact information for the project team.

ESCR flyers, Community Tabling – September 2022, Work With Us Event – October 2022

ESCR | 2026

**NEED MORE
INFORMATION?**

www.nyc.gov/escr

