

PROJECT AREA 2 – Two Week Look Ahead

08/23/21 - 09/3/21

PROJECT#: SANDRESM2 | BOROUGH: MANHATTAN | DATE ISSUED: 08/20/21

The following is an anticipated work schedule for the upcoming week. **However, due to unforeseen field and weather conditions**, it may become necessary to change some scheduled work locations, operations, and dates.

Map Key	Date	Work Hours	Location	Operation
1	08/23/21–09/03/21	7:00 am to 3:30 pm	Adjacent to Solar One	Greenway closure continues. Pile installation for the flood wall ongoing. Floodwall foundation, formwork, and construction of wall sections. Sewer installation is ongoing.
2	08/23/21–09/03/21	7:00 am to 3:30 pm	E. 23 rd Street at East Service Road and under the FDR Dr. adjacent to BP gas station	* Traffic Pattern detour at E. 23 rd Street under the FDR Dr. continues. Continued pile installation for the flood wall. Excavation for the flood wall foundation continues.
3	08/23/21–09/03/21	7:00 am to 3:30 pm	Asser Levy Playground	Ongoing pile installation for the flood wall.
4	08/23/21–09 /03/21	7:00 am to 3:30 pm	E. 20 th Street and Avenue C Intersection	ConEdison utility work continues.
5	08/23/21–09 /03/21	7:00 am to 3:30 pm	West Service Rd Between E. 23 rd St and E 25 th Street	Prep work for pile installation.

REMINDERS: *Traffic Pattern detour at E 23rd Street under the FDR Dr. continues. Traffic pattern to shift the week of 09.06.2021, see advisory.
**Sidewalk at West Service Road between E 23rd and E 25th Streets to close to pedestrian traffic week of 09.06.2021, see advisory.

For More Information: Contact **Nadine Harris** at (347) 572-3057, ESCRCCL2@ddccr.com, or via web inquiry: www.nyc.gov/escr/contact
During non-construction hours, please contact the New York City Government Services and Information Hotline at 311.



Construction Bulletin

Numbers on the map below show the approximate location of the construction operations described on the first page. For more detailed information, see Advisories released for each detour/traffic pattern change posted on the website: www.nyc.gov/escr/notices

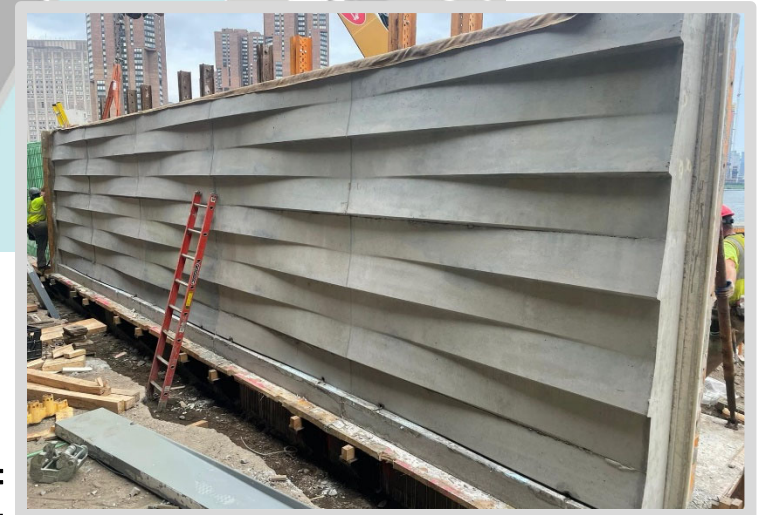

Operation 1:
First 40' section of the floodwall in Stuyvesant Cove Park.

For More Information: Contact **Nadine Harris** at (347) 572-3057, ESCRCL2@ddccr.com, or via web inquiry: www.nyc.gov/escr/contact
During non-construction hours, please contact the New York City Government Services and Information Hotline at 311.

