

PROJECT AREA 2 – Two Week Look Ahead

11/01/21 - 11/12/21

PROJECT#: SANDRESM2 | BOROUGH: MANHATTAN | DATE ISSUED: 10/28/21

The following is an anticipated work schedule for the upcoming week. **However, due to unforeseen field and weather conditions**, it may become necessary to change some scheduled work locations, operations, and dates.

Map Key	Date	Work Hours	Location	Operation
1	11/01/21–11/12/21	7:00 am to 3:30 pm	Stuyvesant Cove Park: North of E 20 Street including Solar One area	Greenway closure continues. Pile installation for the floodwall ongoing. Floodwall foundation, formwork, and construction of wall sections.
2	11/01/21–11/12/21	7:00 am to 3:30 pm 3:00 pm to 10:00 pm	E 23 Street at East Service Road and under the FDR Dr.	* Modified Traffic Pattern at E. 23rd Street under the FDR Dr. continues. ECS utility work. (1 st Shift) ConEdison utility work. (2 nd Shift)
3	11/01/21–11/12/21	7:00 am to 3:30 pm	West Service Rd between E 25 Street and E 23 Street	Pile installation for the floodwall ongoing.
4	11/01/21–11/12/21	7:00 am to 3:30 pm	Asser Levy Playground	Pile installation for the floodwall ongoing. Curb installation ongoing. Underground plumbing and electrical work.
5	11/01/21–11/12/21	7:00 am to 3:30 pm	E 20 Street and Avenue C Intersection	ConEdison utility work continues.
6	11/01/21–11/12/21	7:00 am to 3:30 pm	Exit 7 Ramp FDR Dr. left lane at Avenue C	* Modified Traffic Pattern at FDR Ramp continues Sewer installation and ConEdison utility work.

REMINDERS: *Modified Traffic Pattern at E 23rd Street under the FDR Dr. continues. *Modified Traffic Pattern at FDR Exit 7 Ramp continues.

For More Information: Contact **Nadine Harris** at (347) 572-3057, ESCRCCL2@ddccr.com, or via web inquiry: www.nyc.gov/escr/contact
During non-construction hours, please contact the New York City Government Services and Information Hotline at 311.



Construction Bulletin

Numbers on the map below show the approximate location of the construction operations described on the first page. For more detailed information, see Advisories released for each detour/traffic pattern change posted on the website: www.nyc.gov/escr/notices

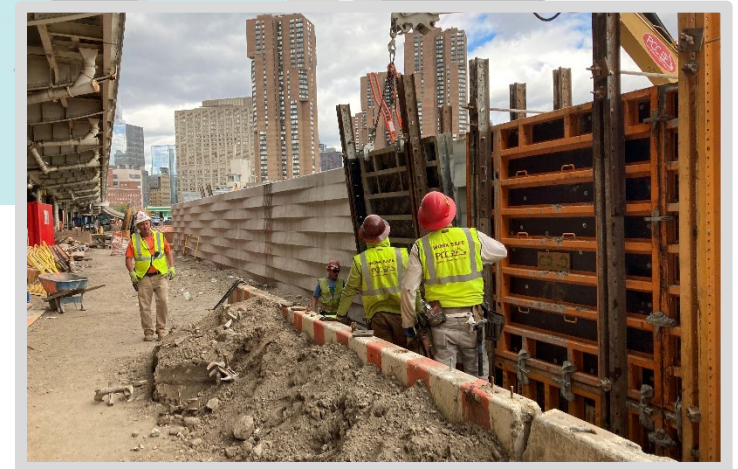

Operation 1:
Ongoing floodwall construction in Stuyvesant Cove Park.
About 500 feet of wall have been constructed to date!

For More Information: Contact **Nadine Harris** at (347) 572-3057, ESCRCL2@ddccr.com, or via web inquiry: www.nyc.gov/escr/contact
During non-construction hours, please contact the New York City Government Services and Information Hotline at 311.

