

PROJECT AREA 2 – Two Week Look Ahead

08/02/21 - 08/13/21

PROJECT#: SANDRESM2 | BOROUGH: MANHATTAN | DATE ISSUED: 07/30/21

The following is an anticipated work schedule for the upcoming week. **However, due to unforeseen field and weather conditions**, it may become necessary to change some scheduled work locations, operations, and dates.

| Map Key | Date | Work Hours | Location | Operation |
|---------|-------------------|---|--|--|
| 1 | 08/02/21–08/13/21 | 7:00 am to 3:30 pm | Adjacent to Solar One | Greenway closure continues. Pile installation and flood wall foundation work in progress. Sewer installation is ongoing. |
| 2 | 08/02/21–08/13/21 | 7:00 am to 3:30 pm 3:30 pm to 11:00 pm | E. 23 rd Street at East Service Road and under the FDR Dr. adjacent to BP gas station | * Traffic Pattern detour at E. 23 rd Street under the FDR Dr. continues. Con Edison utility work is ongoing. Continued pile installation for the flood wall. Excavation for the flood wall foundation continues. **Evening pile installation starting the week of 8.02.21 |
| 3 | 08/02/21–08/13/21 | 7:00 am to 3:30 pm 3:30 pm to 11:00 pm | Asser Levy Playground | Ongoing pile installation for the flood wall. ***Evening pile installation starting the week of 8.09.21 |

REMINDERS: *Traffic Pattern detour at E 23rd Street under the FDR Dr. continues.

**Starting the week of 8.02.2021 evening pile installation at E 23rd Street at the East Service Road and under the FDR Dr. adjacent to the BP gas station

***Evening pile installation at Asser Levy Playground to begin the week of 8.09.2021

For More Information: Contact **Nadine Harris** at (347) 572-3057, ESCRCCL2@ddccr.com, or via web inquiry: www.nyc.gov/escr/contact

During non-construction hours, please contact the New York City Government Services and Information Hotline at 311.



Construction Bulletin

Numbers on the map below show the approximate location of the construction operations described on the first page. For more detailed information, see Advisories released for each detour/traffic pattern change posted on the website: www.nyc.gov/escr/notices

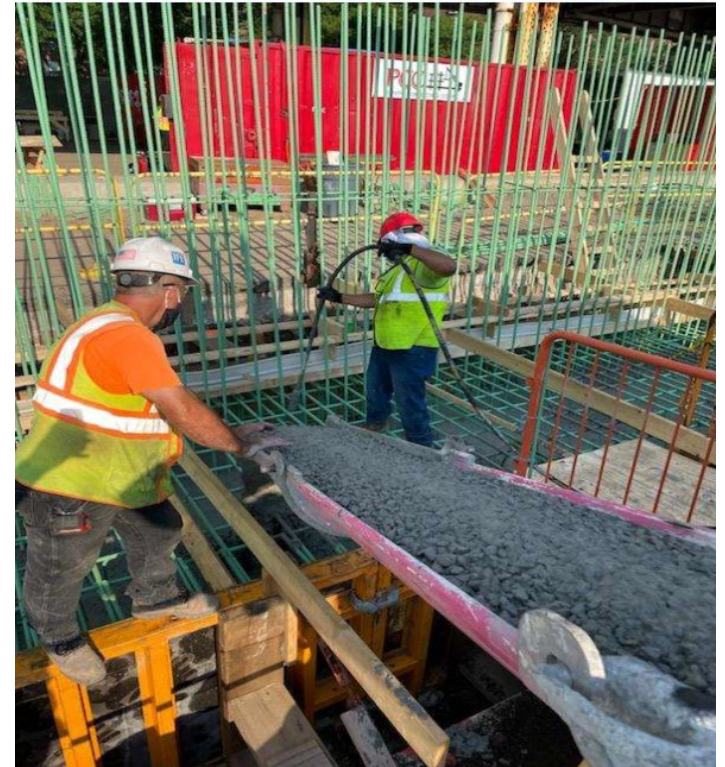
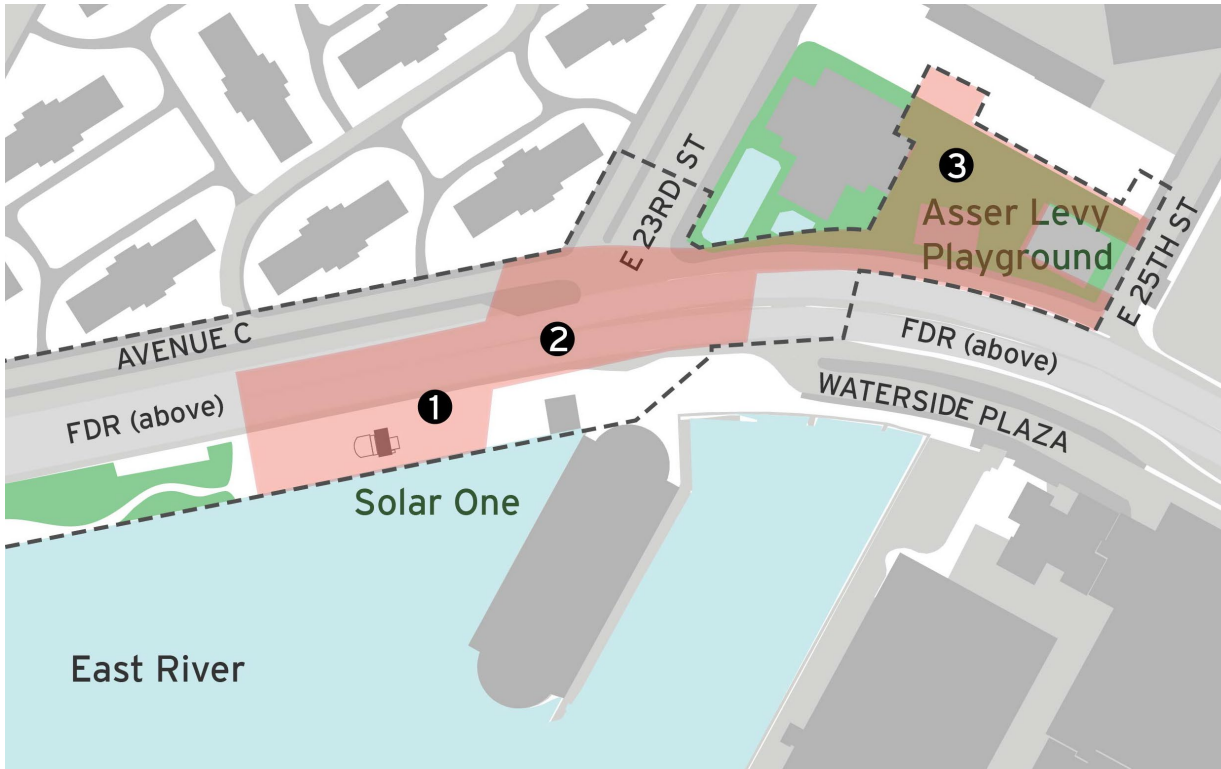

Operation 1: Floodwall foundation work progresses.

For More Information: Contact **Nadine Harris** at (347) 572-3057, ESCRCL2@ddccr.com, or via web inquiry: www.nyc.gov/escr/contact
During non-construction hours, please contact the New York City Government Services and Information Hotline at 311.

