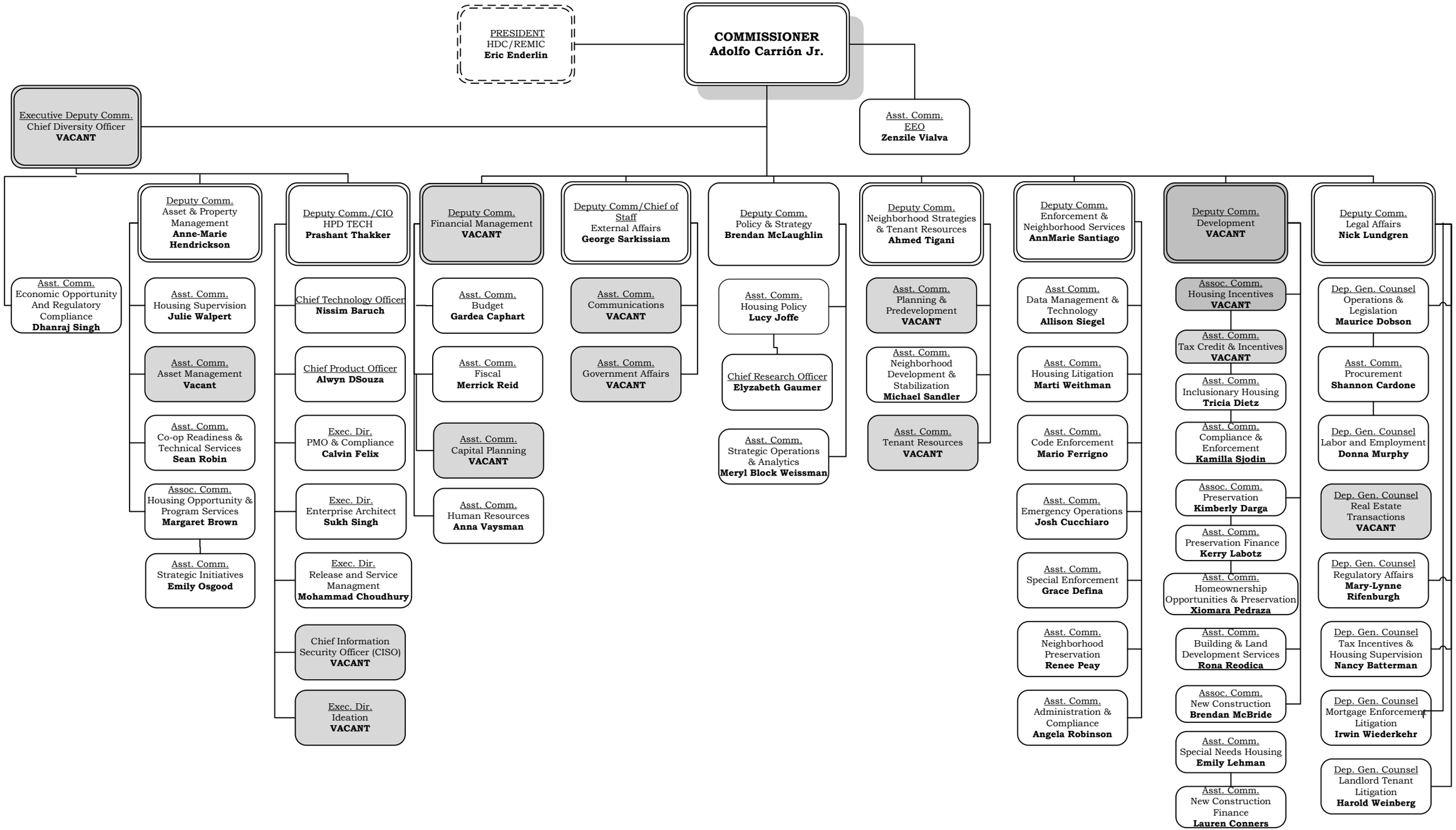
PRESIDENT
HDC/REMIC
Eric Enderlin
COMMISSIONER
Adolfo Carrión Jr.
Asst. Comm.
EEO
Zenzile Vialva
Executive Deputy Comm.
Chief Diversity Officer
VACANT
Asst. Comm.
Economic Opportunity And Regulatory Compliance
Dhanraj Singh
Deputy Comm.
Asset & Property Management
Anne-Marie Hendrickson
Asst. Comm.
Housing Supervision
Julie Walpert
Asst. Comm.
Asset Management
Vacant
Asst. Comm.
Co-op Readiness & Technical Services
Sean Robin
Assoc. Comm.
Housing Opportunity & Program Services
Margaret Brown
Asst. Comm.
Strategic Initiatives
Emily Osgood
Deputy Comm./CIO
HPD TECH
Prashant Thakker
Chief Technology Officer
Nissim Baruch
Chief Product Officer
Alwyn DSouza
Exec. Dir.
PMO & Compliance
Calvin Felix
Exec. Dir.
Enterprise Architect
Sukh Singh
Exec. Dir.
Release and Service Managment
Mohammad Choudhury
Chief Information Security Officer (CISO)
VACANT
Exec. Dir.
Ideation
VACANT
Deputy Comm.
Financial Management
VACANT
Asst. Comm.
Budget
Gardea Caphart
Asst. Comm.
Fiscal
Merrick Reid
Asst. Comm.
Capital Planning
VACANT
Asst. Comm.
Human Resources
Anna Vaysman
Deputy Comm/Chief of Staff
External Affairs
George Sarkissiam
Asst. Comm.
Communications
VACANT
Asst. Comm.
Government Affairs
VACANT
Deputy Comm.
Policy & Strategy
Brendan McLaughlin
Asst. Comm.
Housing Policy
Lucy Joffe
Chief Research Officer
Elyzabeth Gaumer
Asst. Comm.
Strategic Operations & Analytics
Meryl Block Weissman
Deputy Comm.
Neighborhood Strategies & Tenant Resources
Ahmed Tigani
Asst. Comm.
Planning & Predevelopment
VACANT
Asst. Comm.
Neighborhood Development & Stabilization
Michael Sandler
Asst. Comm.
Tenant Resources
VACANT
Deputy Comm.
Enforcement & Neighborhood Services
AnnMarie Santiago
Asst Comm.
Data Management & Technology
Allison Siegel
Asst. Comm.
Housing Litigation
Marti Weithman
Asst. Comm.
Code Enforcement
Mario Ferrigno
Asst. Comm.
Emergency Operations
Josh Cucchiaro
Asst. Comm.
Special Enforcement
Grace Defina
Asst. Comm.
Neighborhood Preservation
Renee Peay
Asst. Comm.
Administration & Compliance
Angela Robinson
Deputy Comm.
Development
VACANT
Assoc. Comm.
Housing Incentives
VACANT
Asst. Comm.
Tax Credit & Incentives
VACANT
Asst. Comm.
Inclusionary Housing
Tricia Dietz
Asst. Comm.
Compliance & Enforcement
Kamilla Sjodin
Assoc. Comm.
Preservation
Kimberly Darga
Asst. Comm.
Preservation Finance
Kerry Labotz
Asst. Comm.
Homeownership Opportunities & Preservation
Xiomara Pedraza
Asst. Comm.
Building & Land Development Services
Rona Reodica
Assoc. Comm.
New Construction
Brendan McBride
Asst. Comm.
Special Needs Housing
Emily Lehman
Asst. Comm.
New Construction Finance
Lauren Conners
Deputy Comm.
Legal Affairs
Nick Lundgren
Dep. Gen. Counsel
Operations & Legislation
Maurice Dobson
Asst. Comm.
Procurement
Shannon Cardone
Dep. Gen. Counsel
Labor and Employment
Donna Murphy
Dep. Gen. Counsel
Real Estate Transactions
VACANT
Dep. Gen. Counsel
Regulatory Affairs
Mary-Lynne Rifenburgh
Dep. Gen. Counsel
Tax Incentives & Housing Supervision
Nancy Batterman
Dep. Gen. Counsel
Mortgage Enforcement Litigation
Irwin Wiederkehr
Dep. Gen. Counsel
Landlord Tenant Litigation
Harold Weinberg