

The current proposal is:

Preservation Department – Item 1, LPC-20-09763

**65 Horatio Street,
Borough of Manhattan**

Note: this is a Public Meeting item. No public testimony will be received today as the hearing on this item is closed



Presentation to the
New York City
Landmarks Preservation
Commission

65 Horatio Street

Greenwich Village Historic District

20 October 2020









1933 NYPL Percy Sperr Photo



1940 Tax Photo



1969 LPC Designation Photo







62 West 9th Street Tax Photo



Base Height Limit
EL: +39'-9 1/2" (+45' from curb)

Roof
EL: +36'-0"

Fourth Floor - Exterior
EL: +29'-0"
Fourth Floor - Interior
EL: +27'-8"

Third Floor
EL: +19'-8"

Second Floor
EL: +10'-6"

Entry Roof
EL: +4'-0"

First Floor
EL: +0'-0"

Curb Elevation
EL: -5'-5 1/2"

Existing Side Yard
EL: -7'-10"

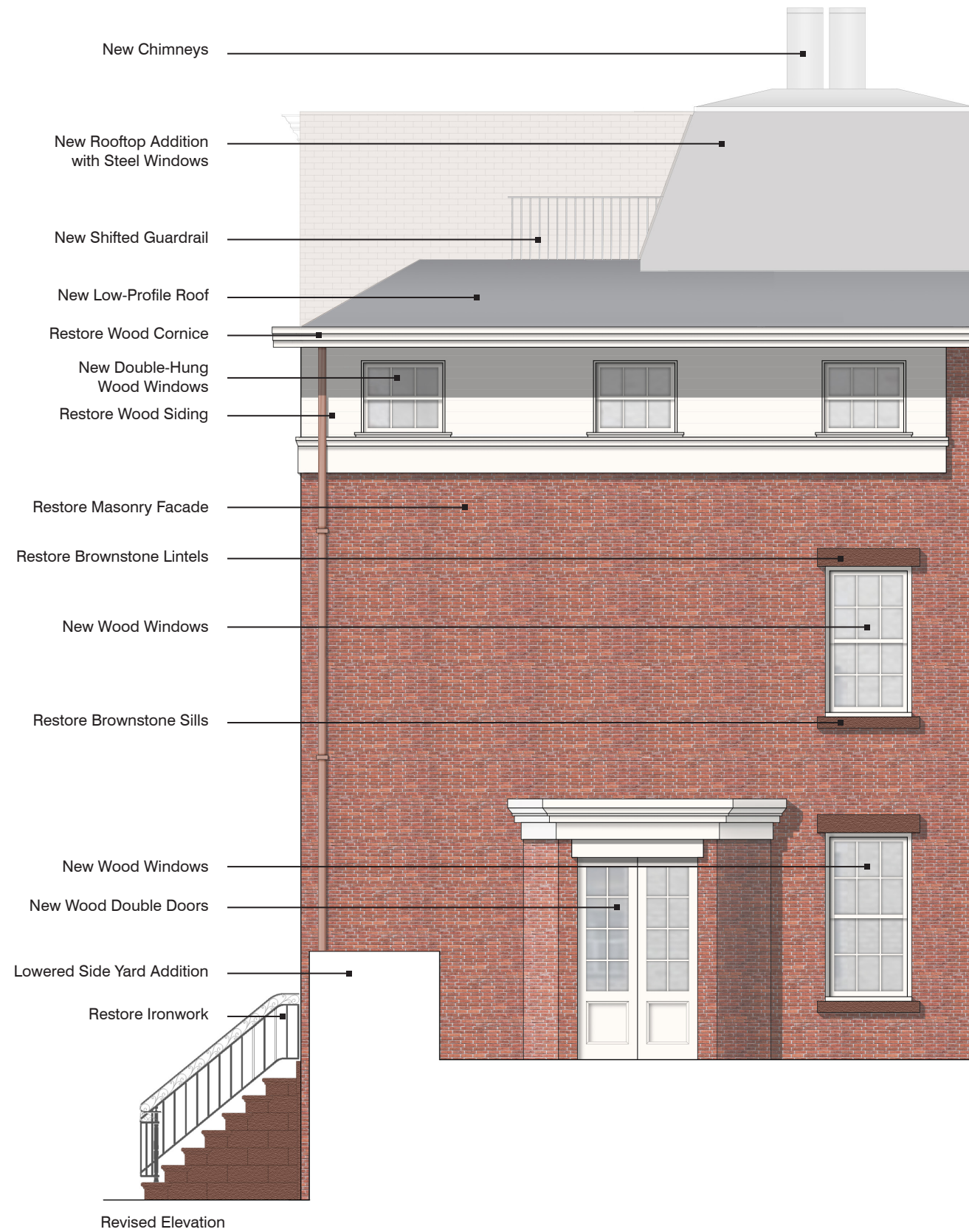
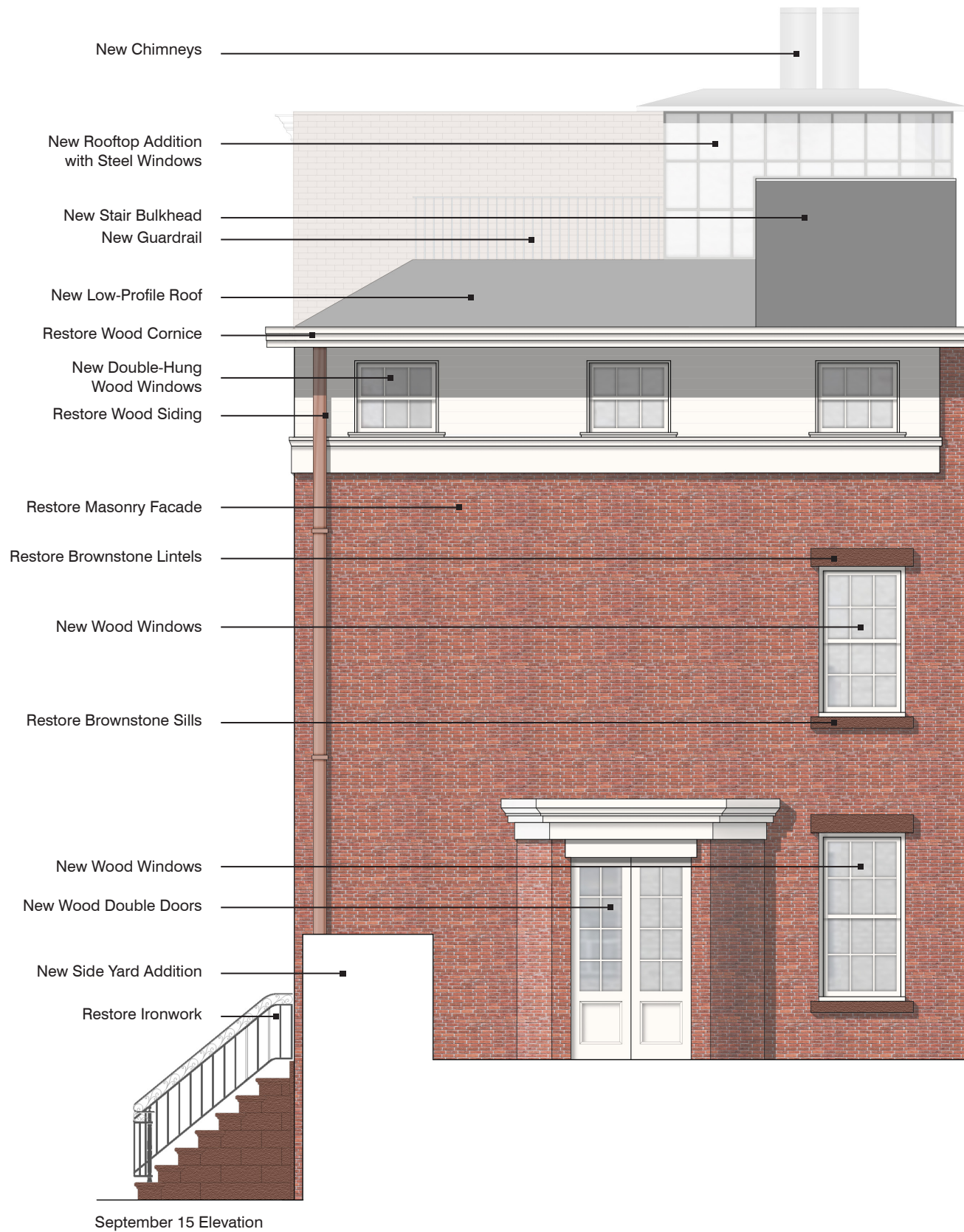

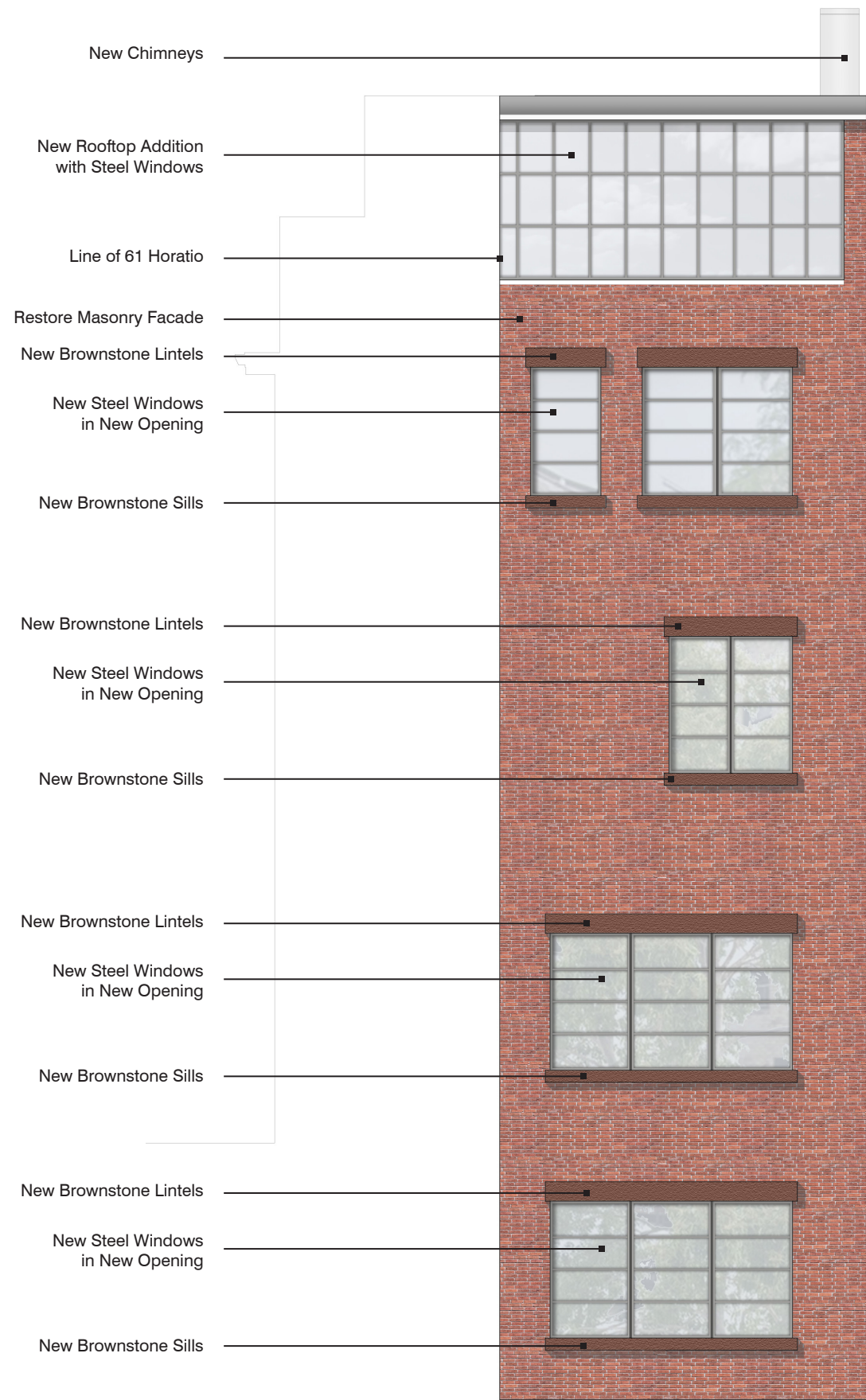

September 15 Elevation

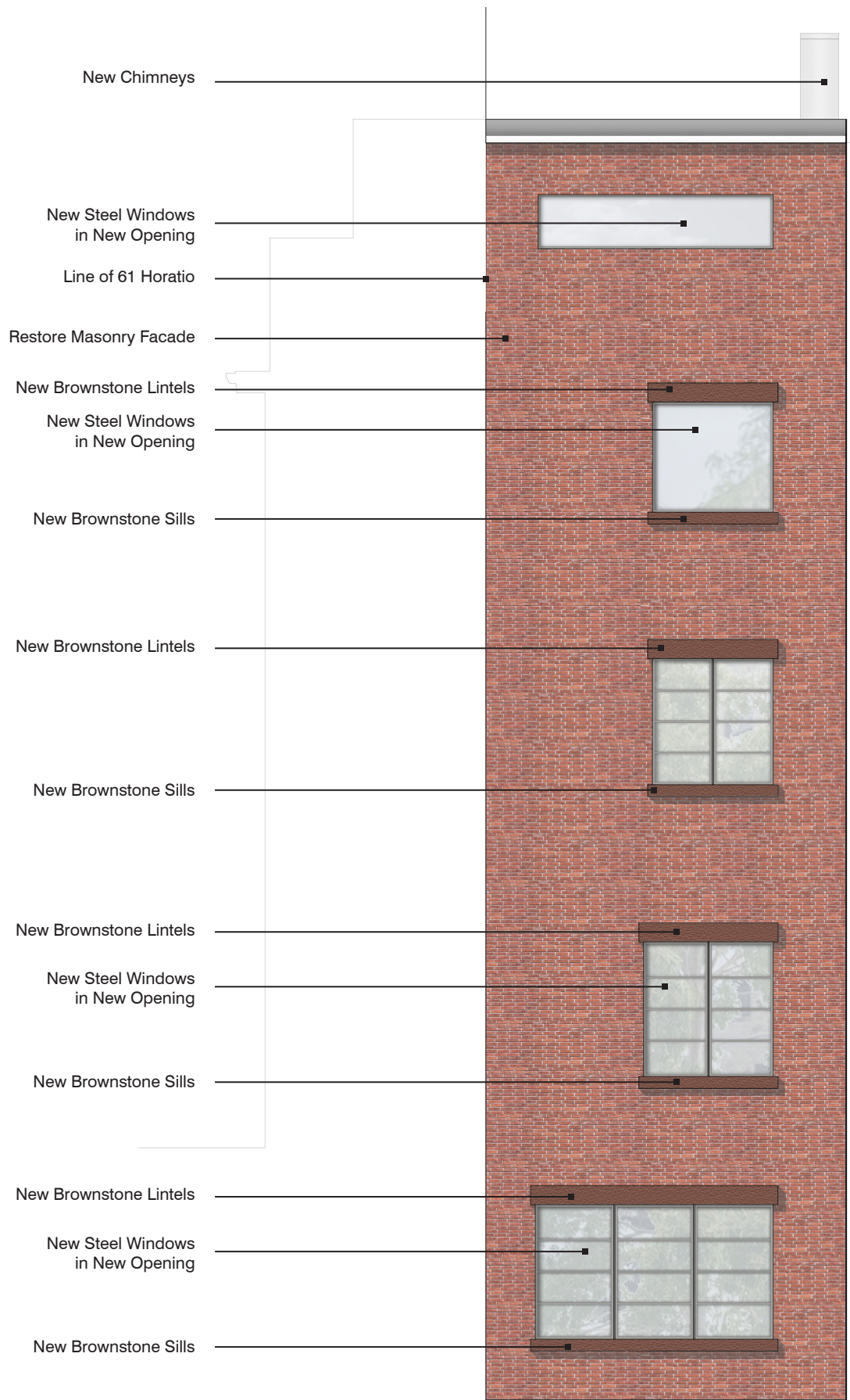

Proposed Elevation



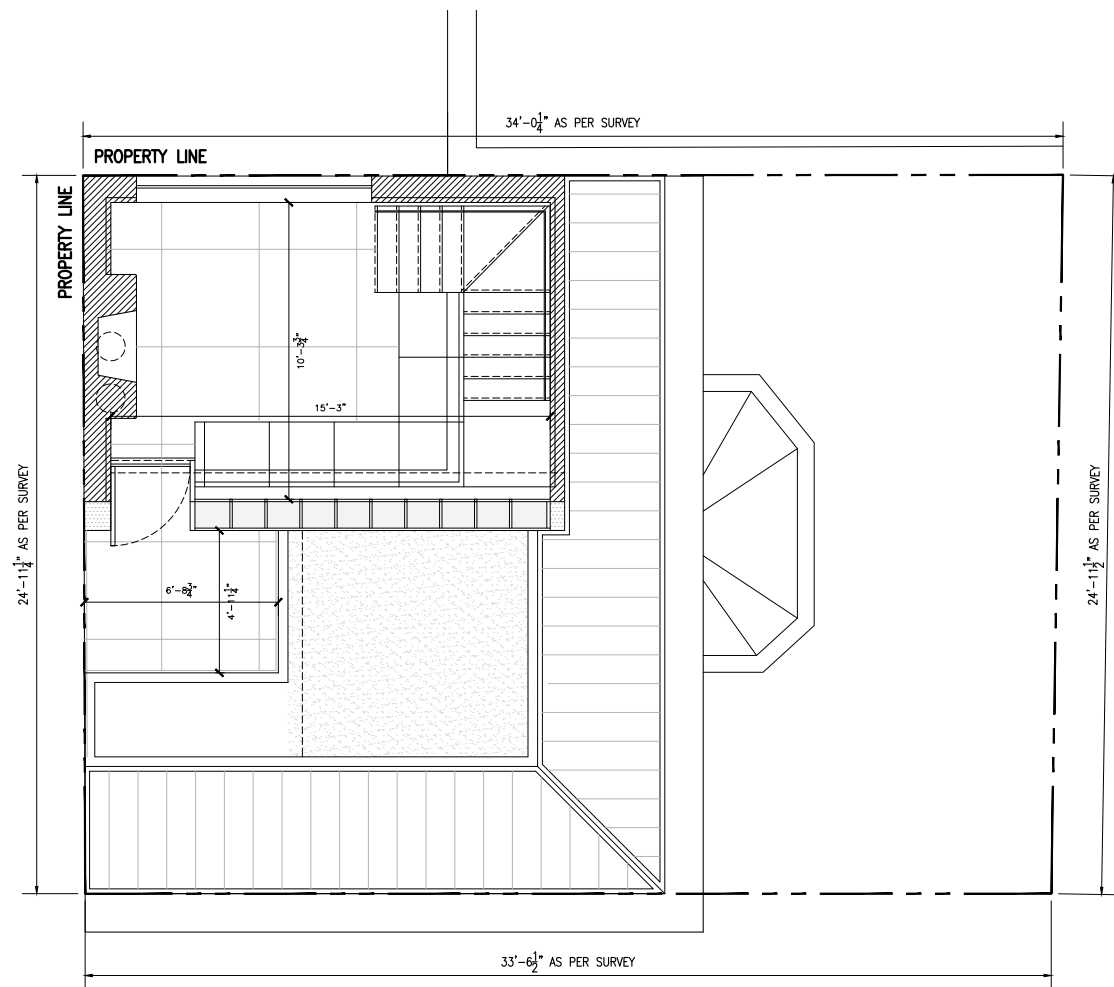

Proposed Fourth Floor Plan





Wood Windows



Existing Facade Brick and Brownstone

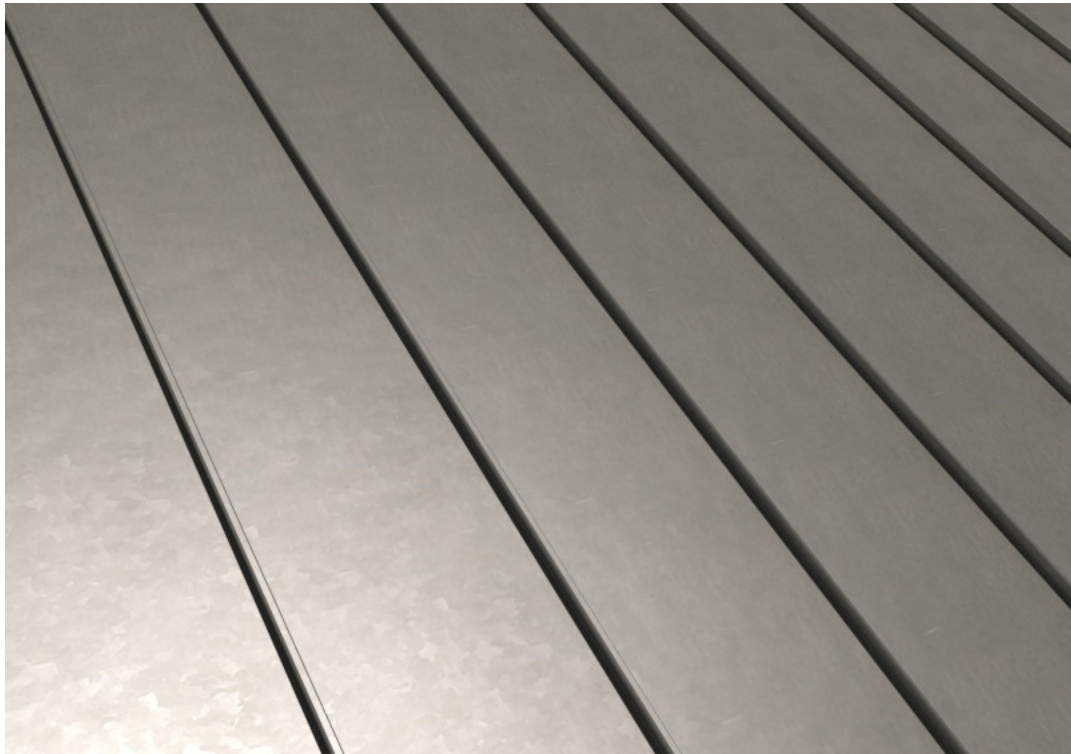

Metal Panels



Steel Windows

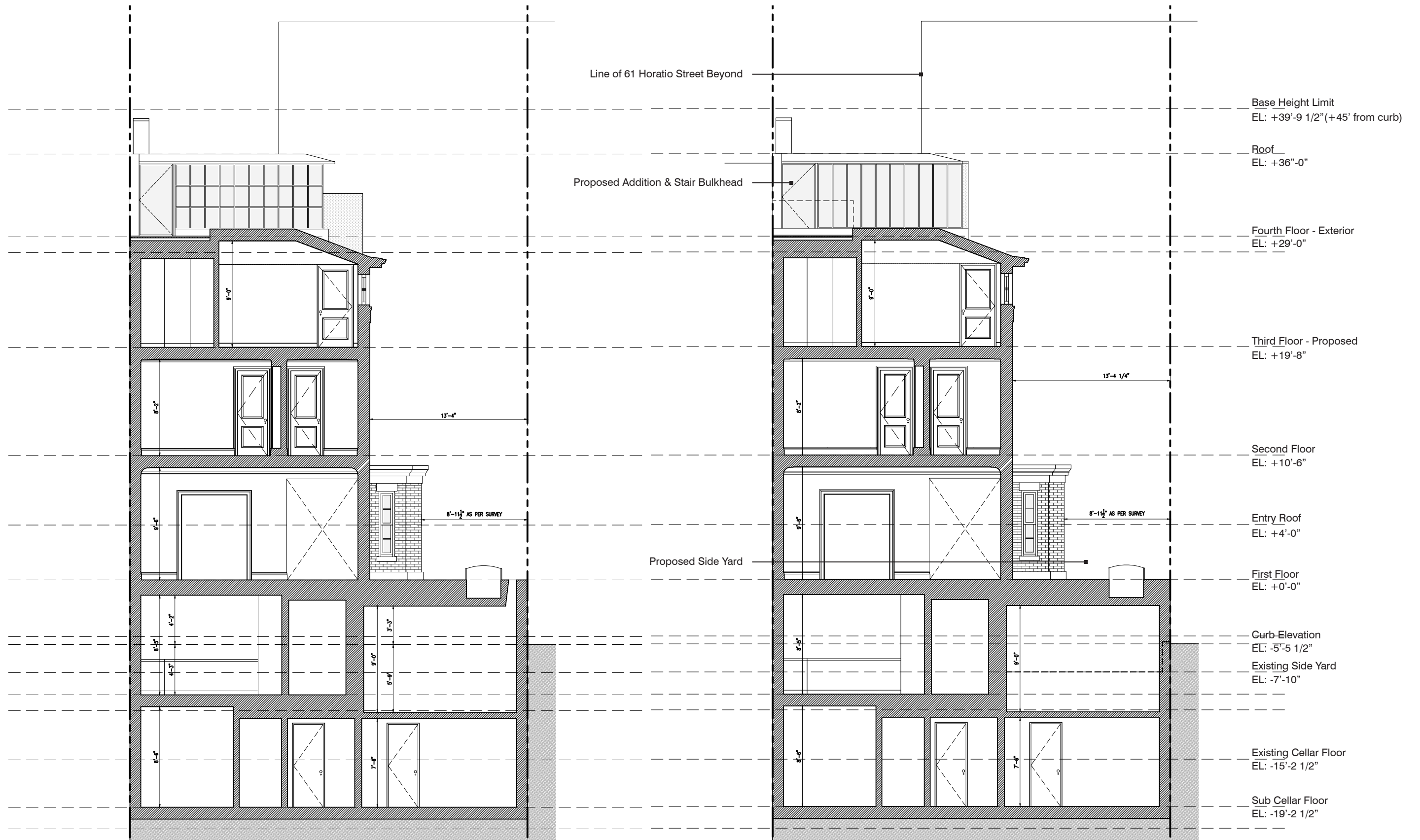

September 15 Section

Revised Section

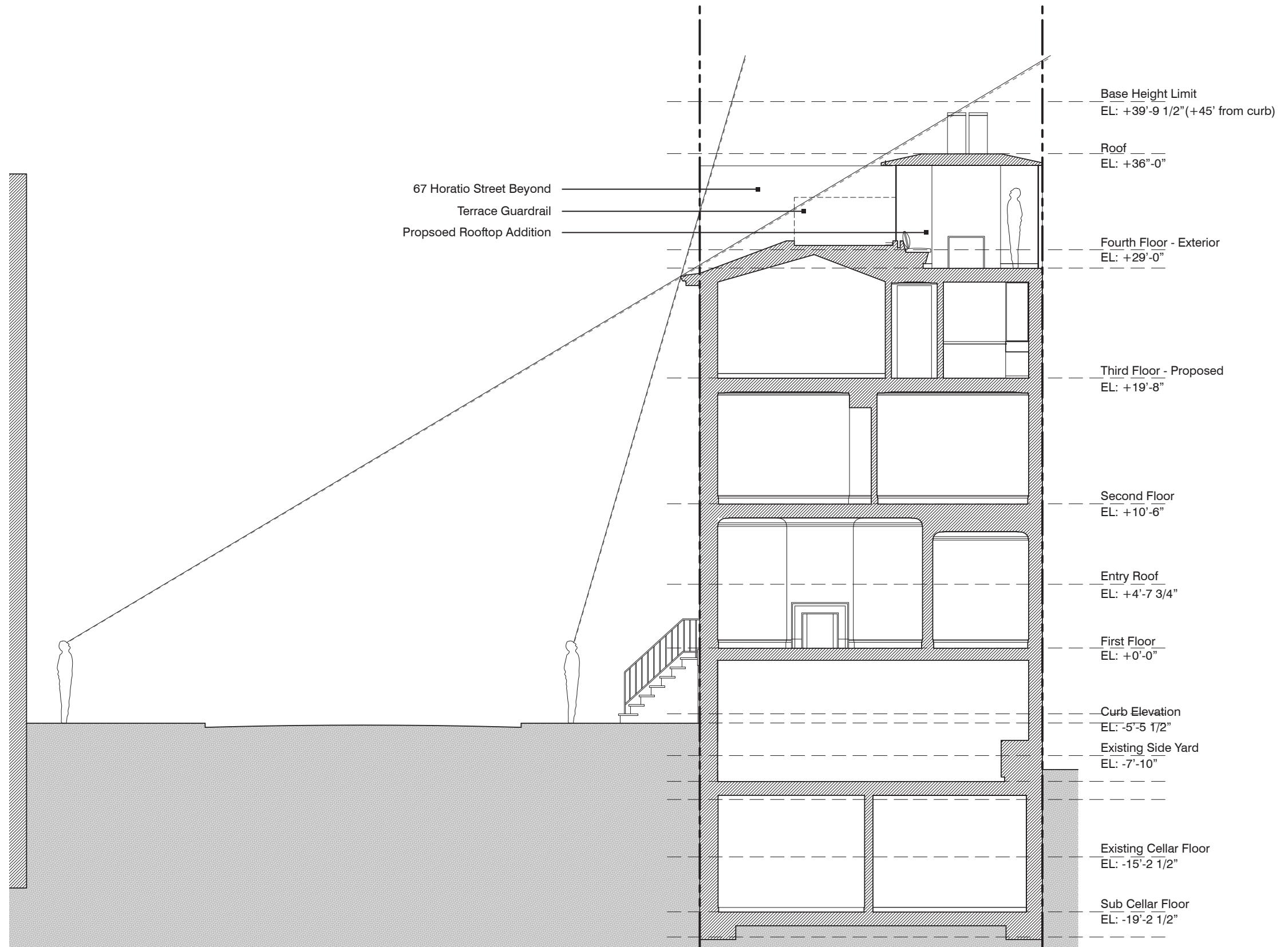

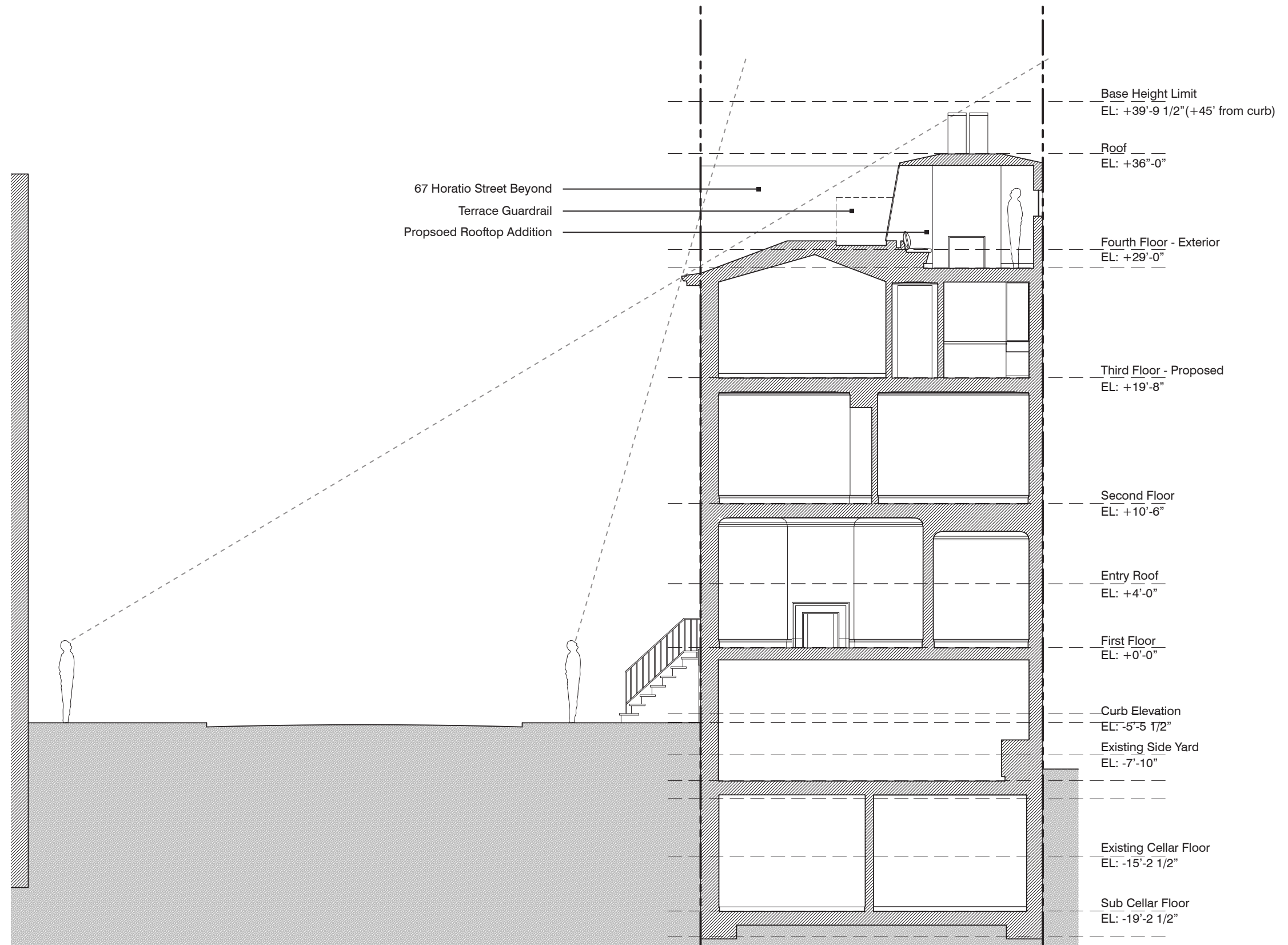



View to West



View to Northwest



View to Northwest



View to Northeast



View to Southwest



New to Southwest



View to Southeast



View to Northeast





View 1



View 2



View 3





View 4



View 5





View 6 - September 15



View 6 - Revised

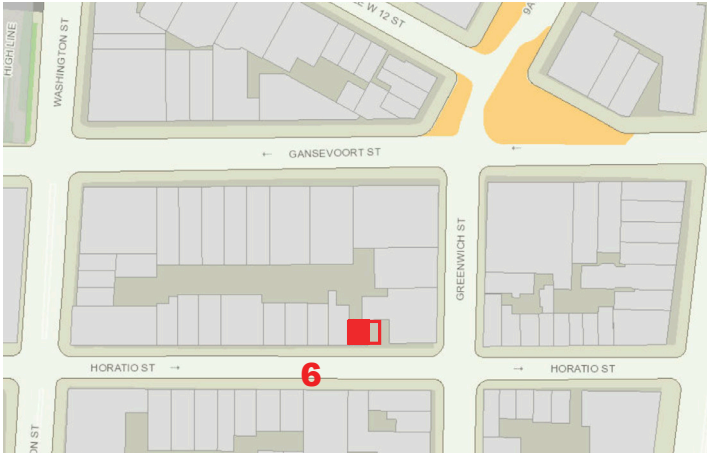



View 7 - September 15



View 7 - Revised





View 8 - September 15



View 8 - Revised





View 9



View 10 - September 15



View 10 - Revised





View 11





View 12



View 13



View 14





View 15



View 16

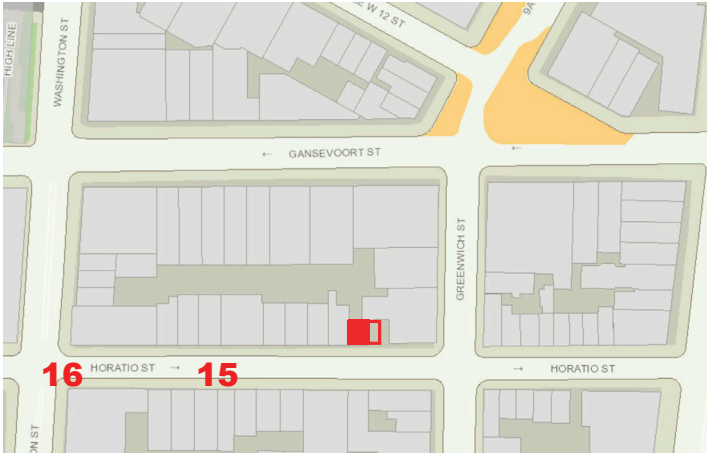



View 17



View 18



View 19





The current proposal is:

Preservation Department – Item 1, LPC-20-09763

**65 Horatio Street,
Borough of Manhattan**

Note: this is a Public Meeting item. No public testimony will be received today as the hearing on this item is closed

Appendix

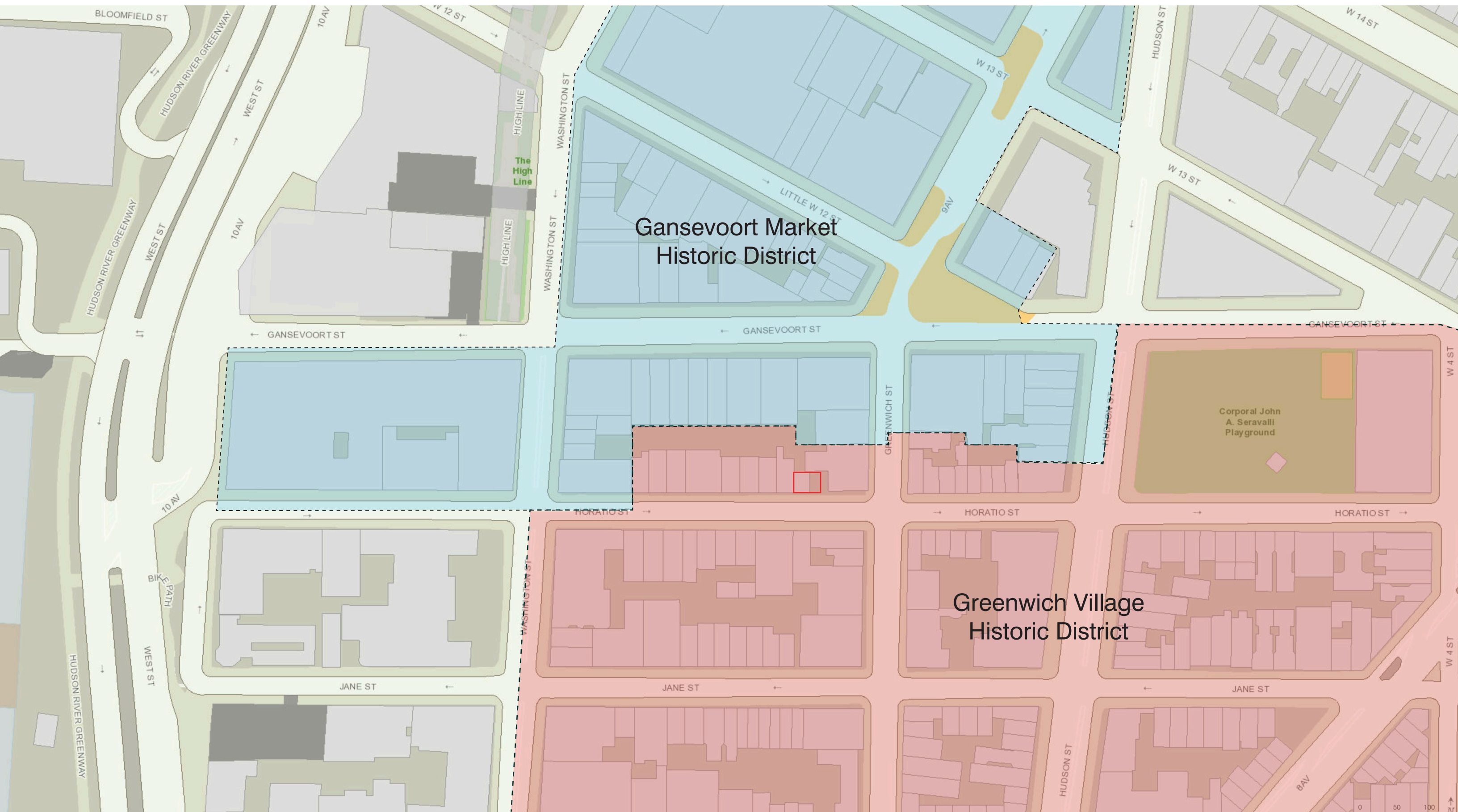

Gansevoort Market
Historic District

Greenwich Village
Historic District







1858 Perris Map

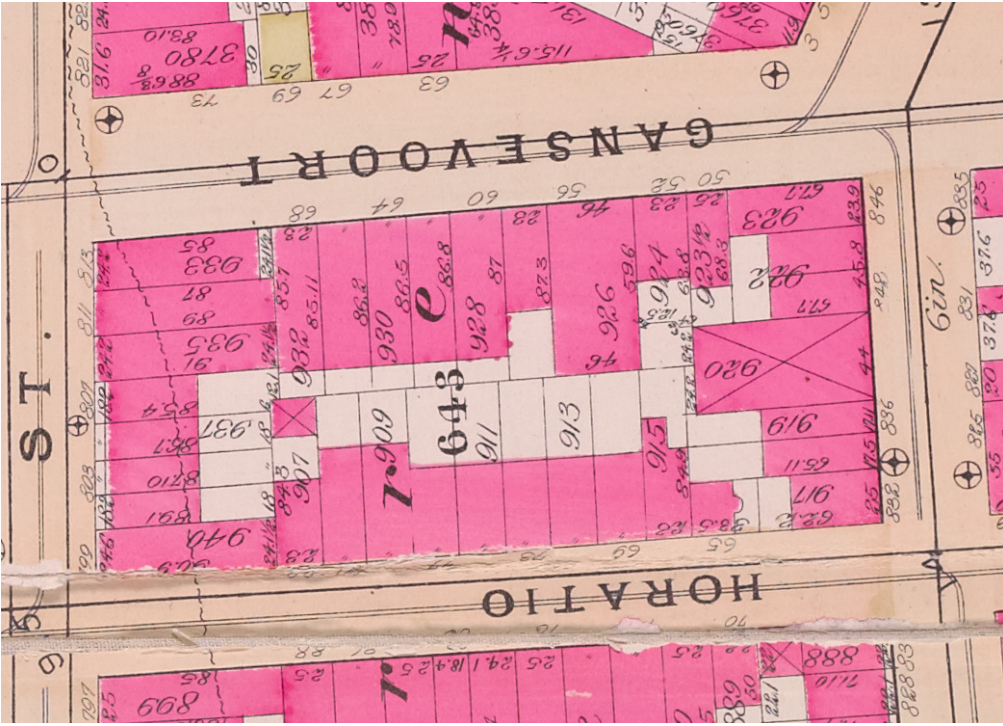

1893 Robinson Map

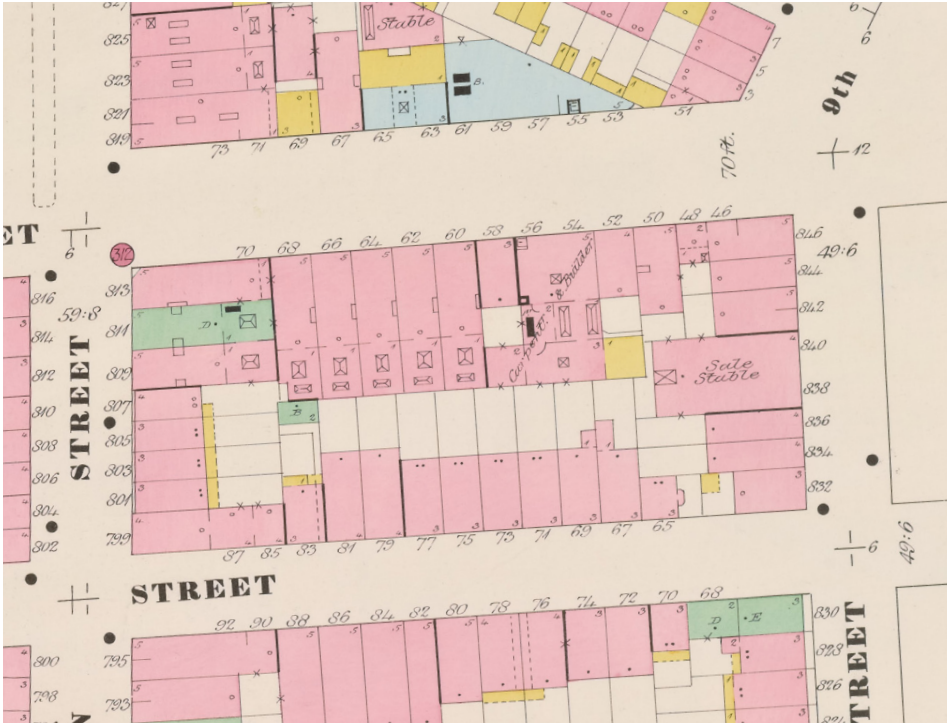

1895 Sanborn Map

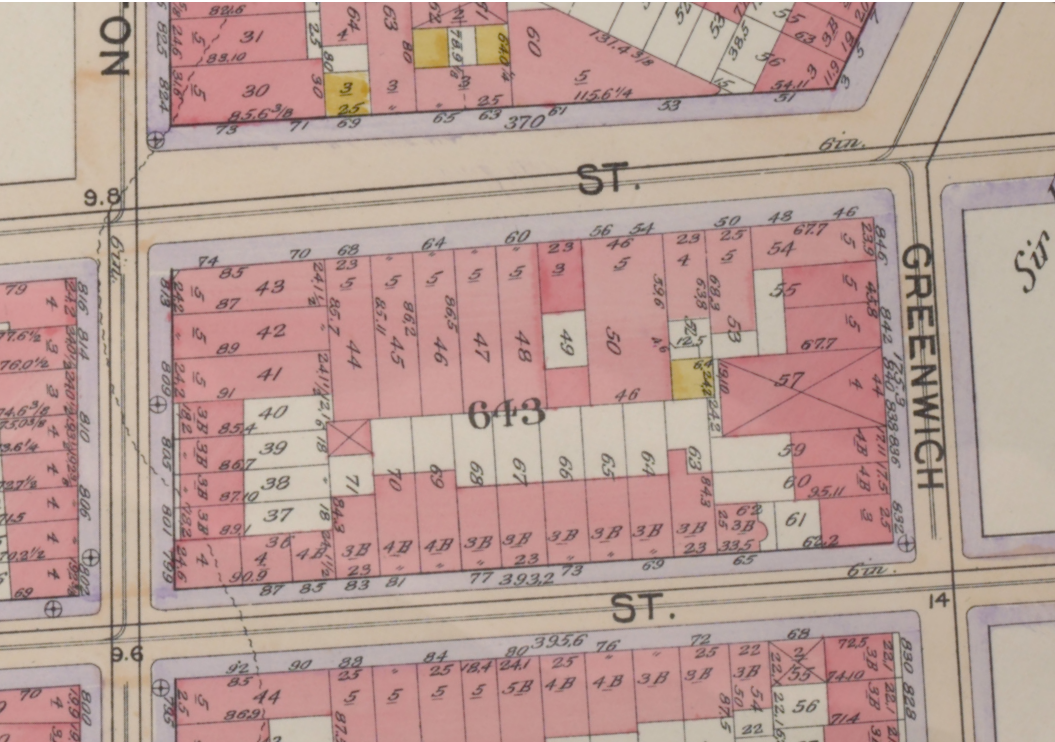

1899 Sanborn Map

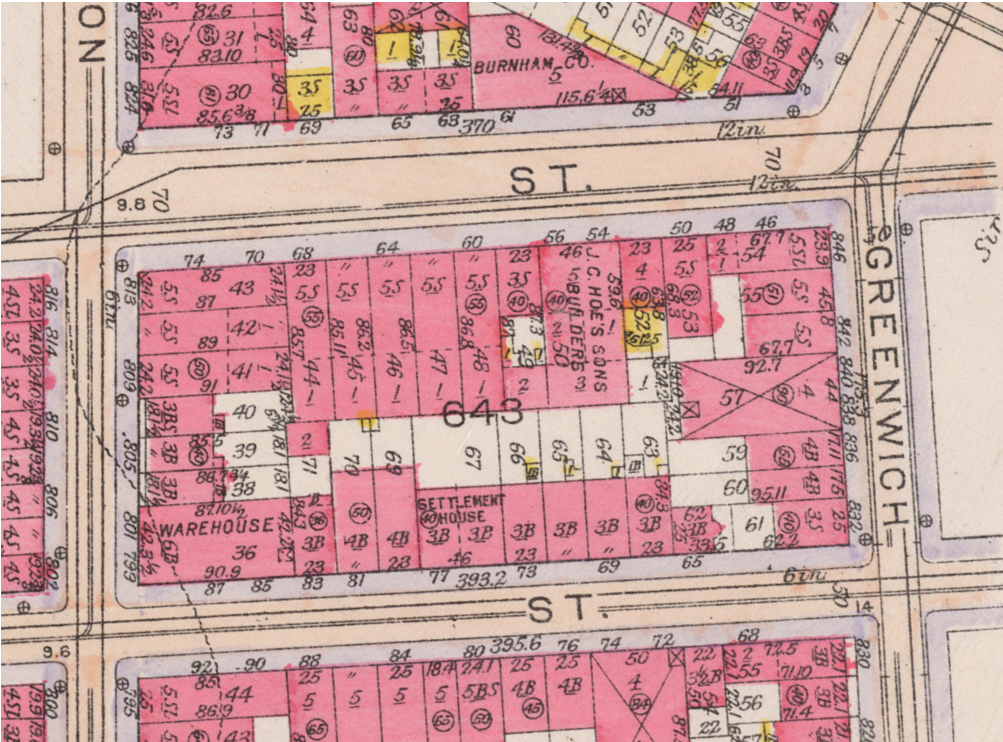

1916 Bromley Map

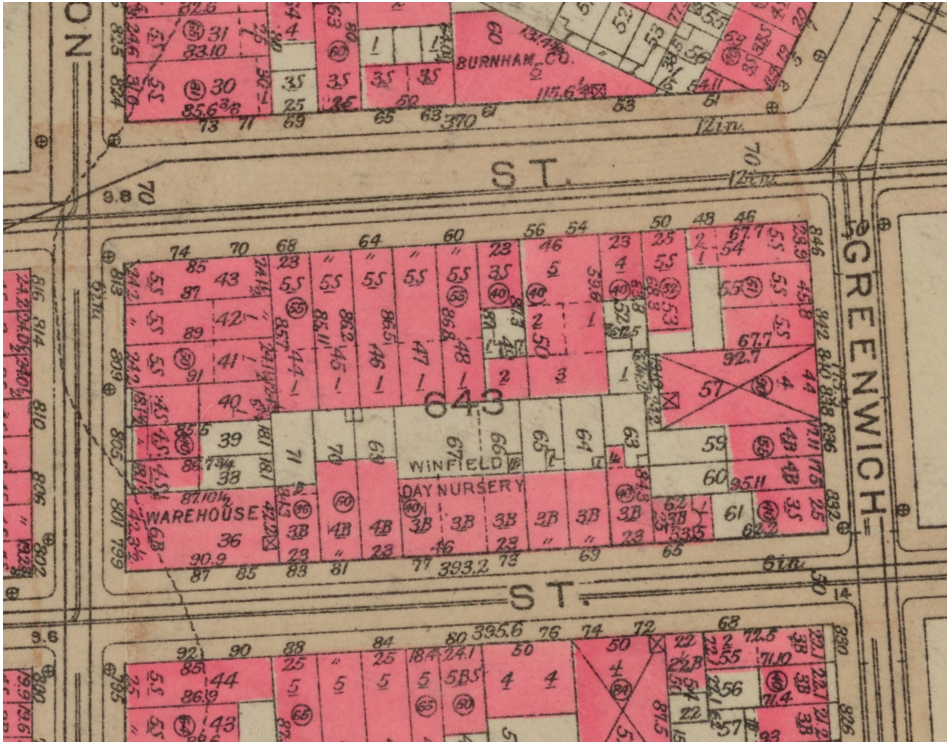

1930 Bromley Map

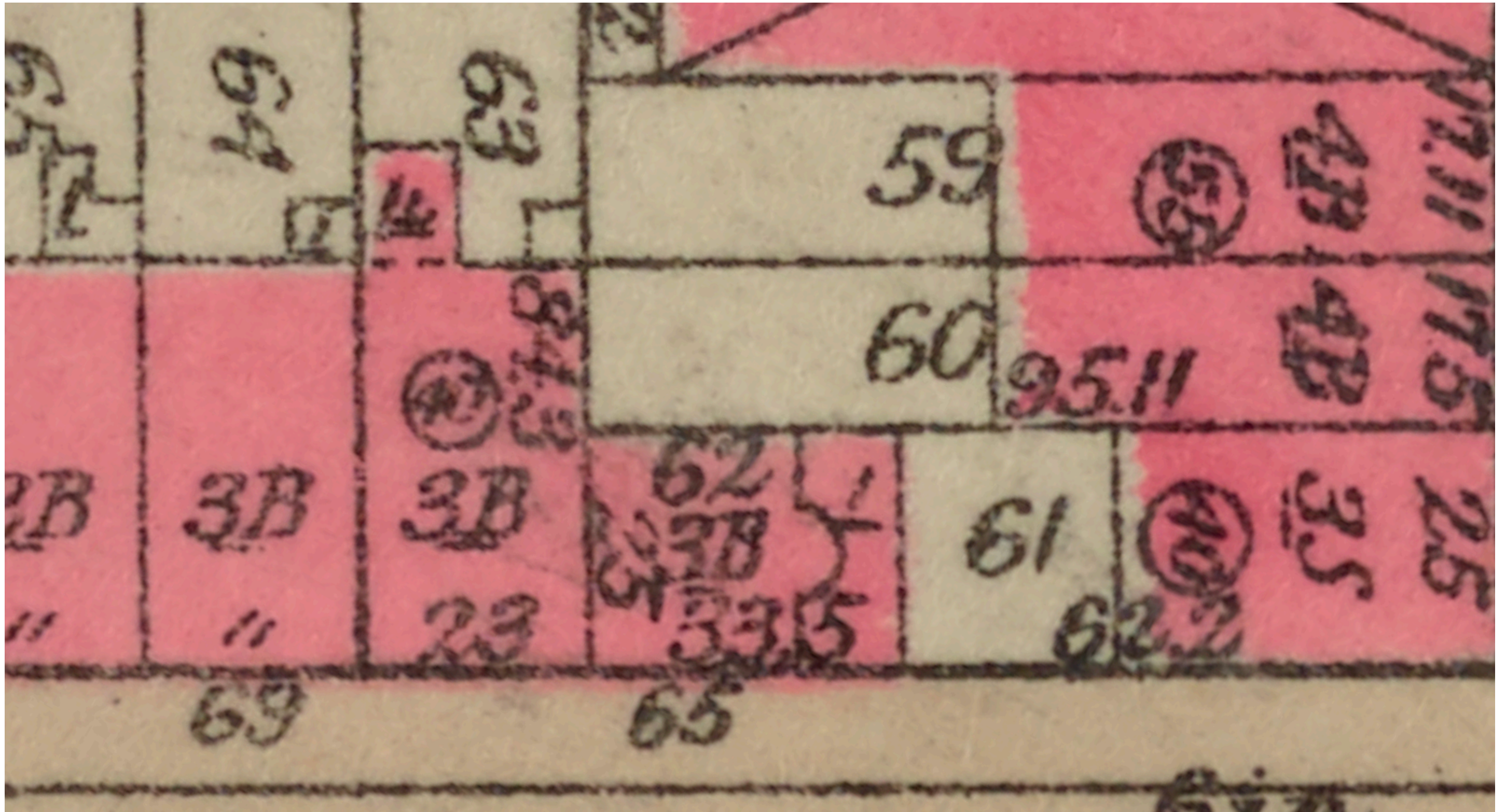



Third Floor Prior to Wood Siding



- Studio Skylight circa 1960
- Chimney Added circa 1920
- Third Floor with Wood Siding circa 1940
- Casement Window Replacement circa 1940 & 1960

Lintel Caps circa 1850

Plumbing Modifications circa 1900

Bay Window Addition circa 1900

Entry Door Modifications circa 1850, 1940 & 1960

Wood Fence circa 1995
(Previous Side Yard Addition circa 1920)

Ironwork Changed circa 1960



129 Bank Street, 1940



158 Perry Street, 1932



767 Greenwich Street, 1932



361-363 West 16th Street, 1930



61 Perry Street, 1828, Federal Style
Early 20th century addition



62 West 9th Street, 1839, Greek Revival
Circa 1920 addition



75 Bedford Street, 1836, Greek Revival
Circa 1920 addition



228 West 13th Street, Circa early 19th C.
Greek Revival
1926 addition



235 West 11th Street, 1844
Greek Revival
Circa 1920 addition



238 West 11th Street, 1852-53, Italianate
1927 addition





01
LC-11 EXISTING FRONT AXON DIAGRAM
N.T.S.

66 Morton Street

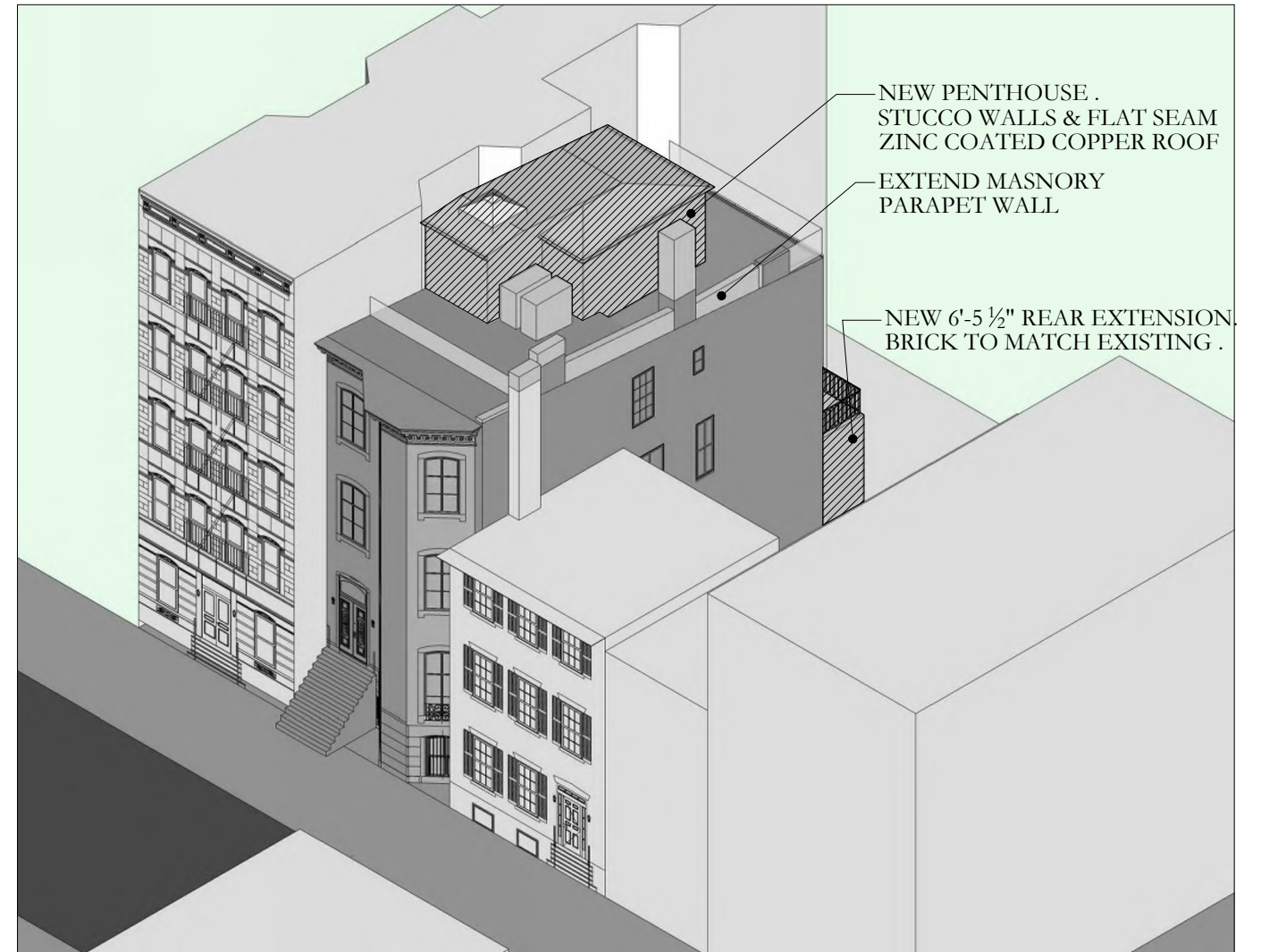

02
LC-11 PROPOSED FRONT AXON DIAGRAM
N.T.S.

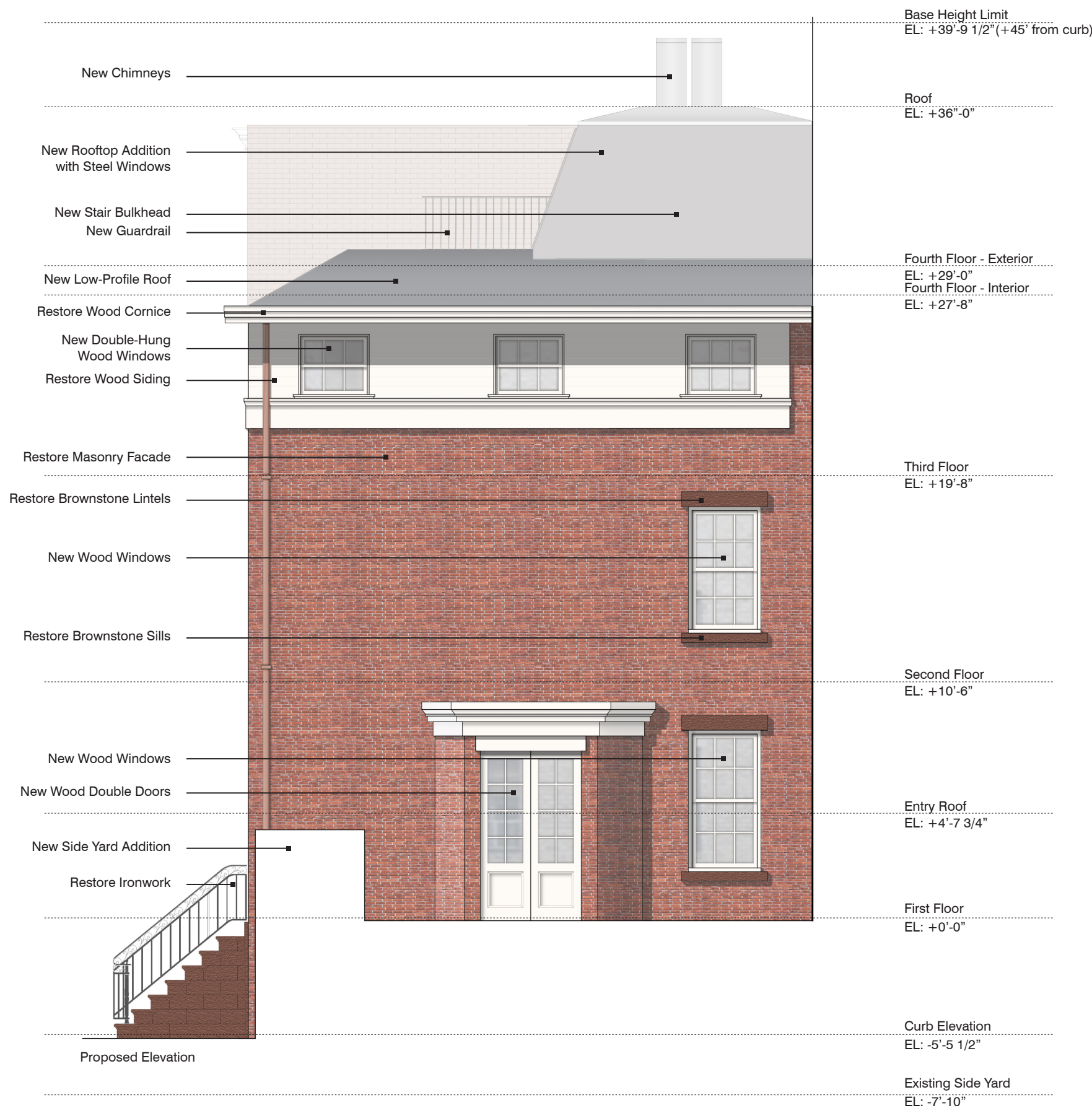
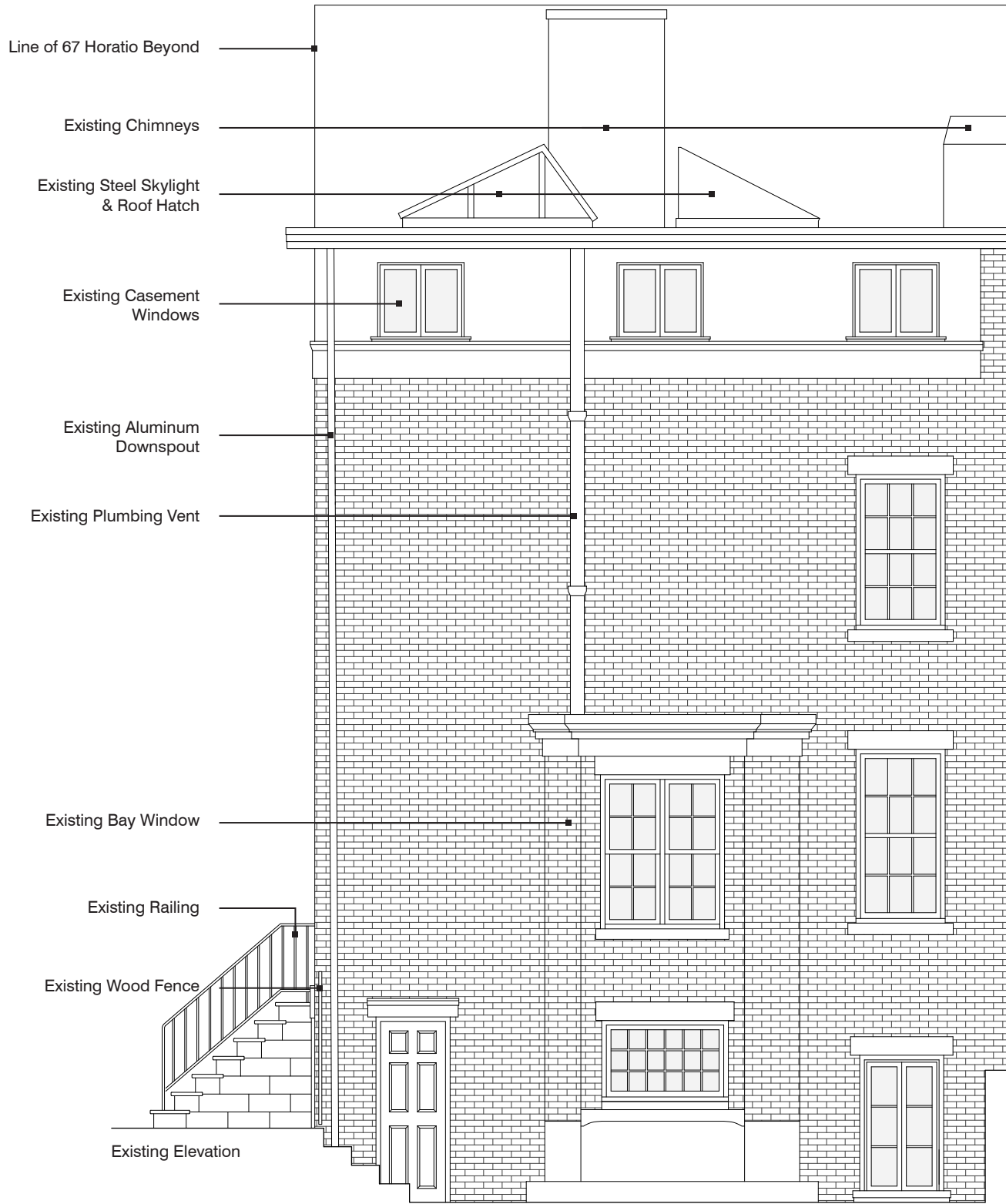

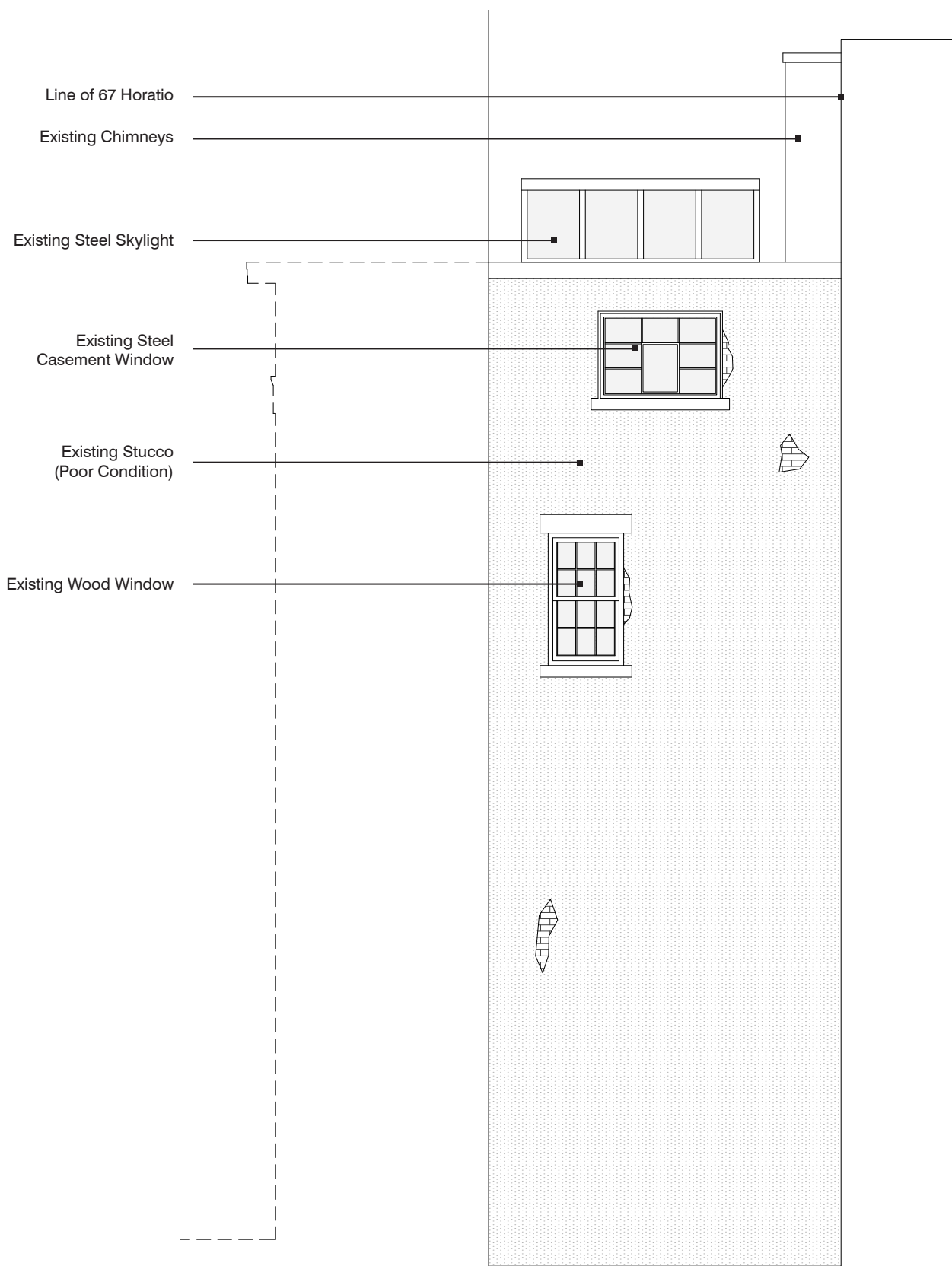

Existing Elevation

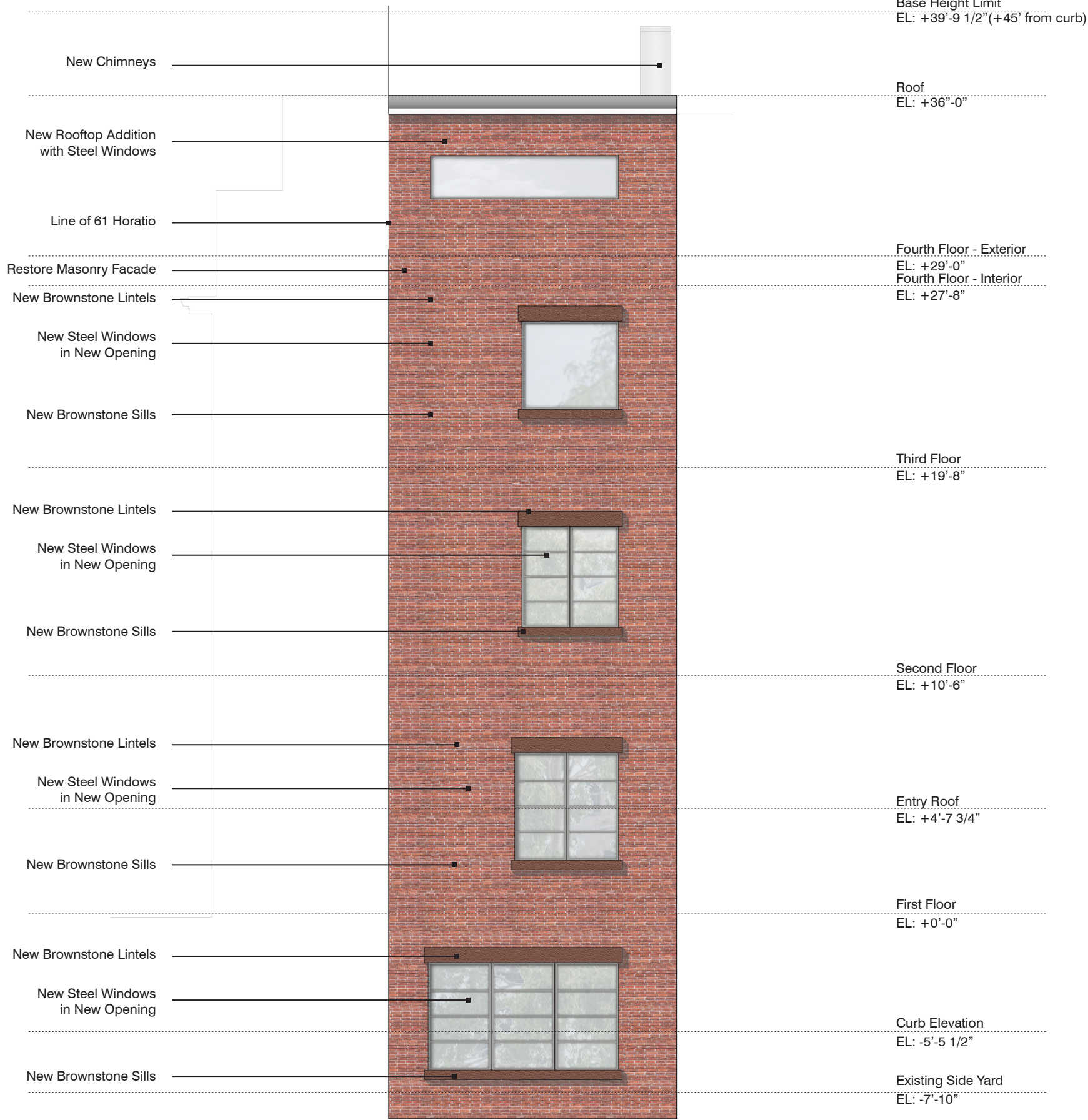

Proposed Elevation

- Base Height Limit
EL: +39'-9 1/2" (+45' from curb)
- Roof
EL: +36'-0"
- Fourth Floor - Exterior
EL: +29'-0"
- Fourth Floor - Interior
EL: +27'-8"
- Third Floor
EL: +19'-8"
- Second Floor
EL: +10'-6"
- Entry Roof
EL: +4'-7 3/4"
- First Floor
EL: +0'-0"
- Curb Elevation
EL: -5'-5 1/2"
- Existing Side Yard
EL: -7'-10"

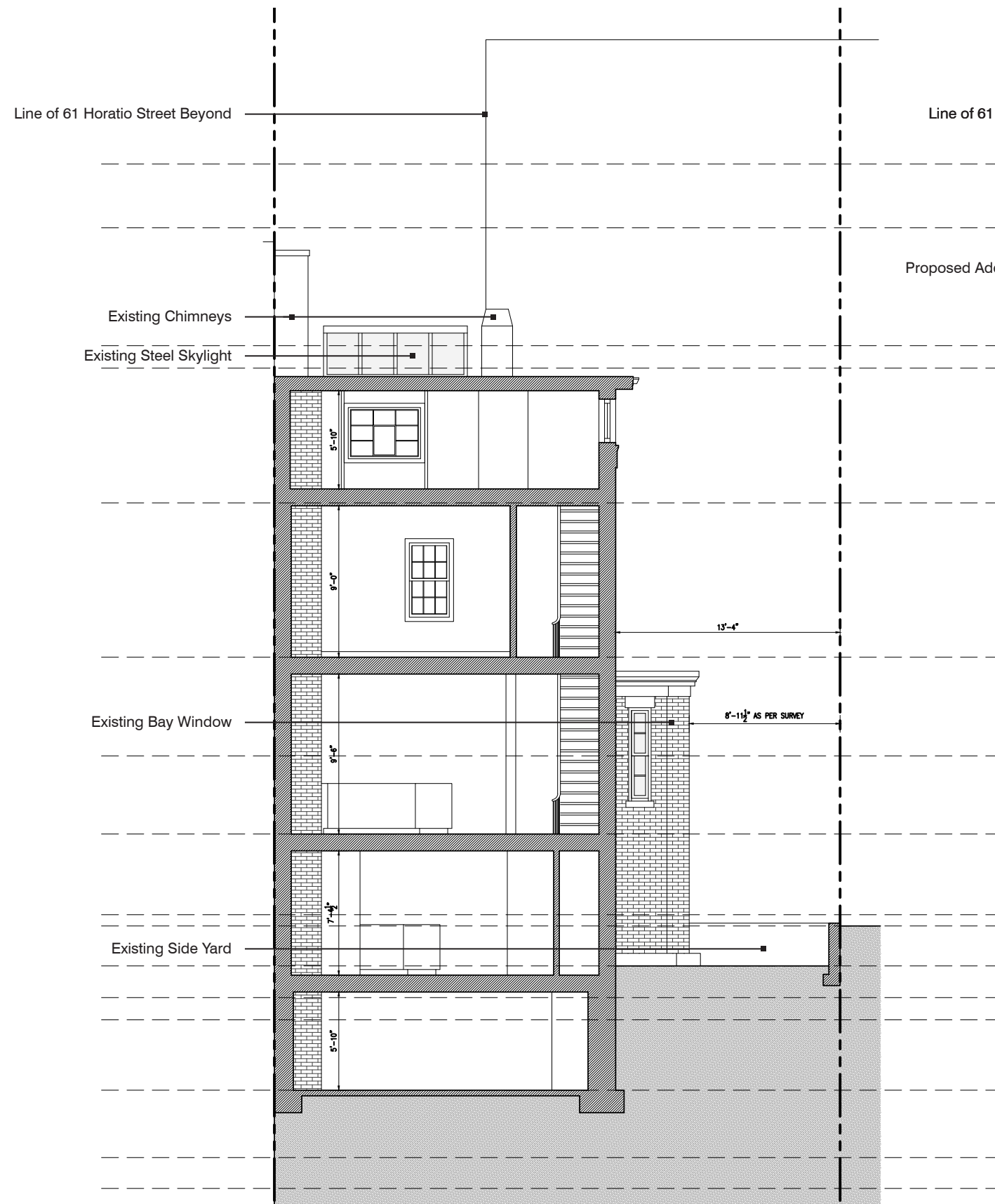

Existing Section

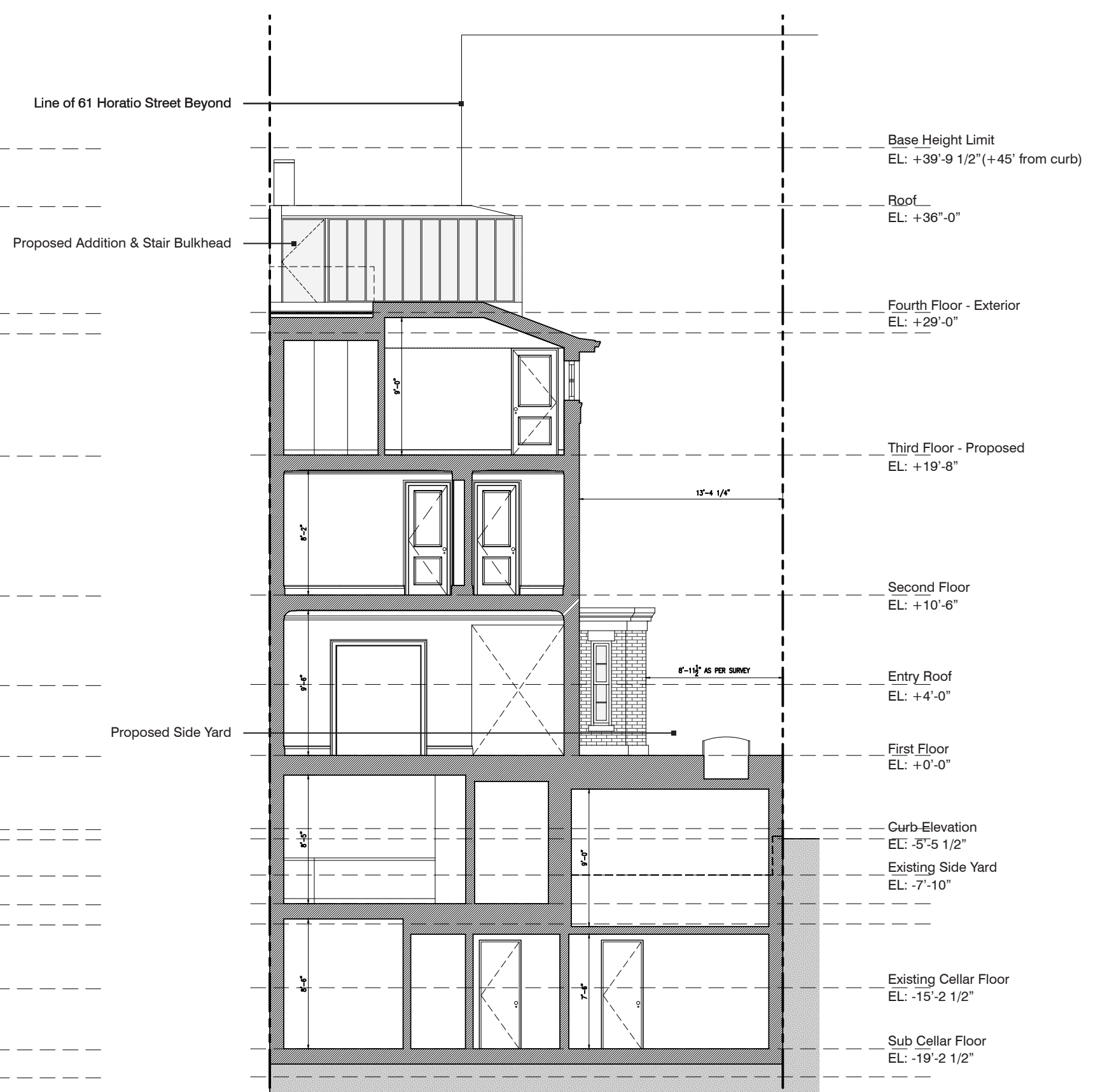

Revised Section

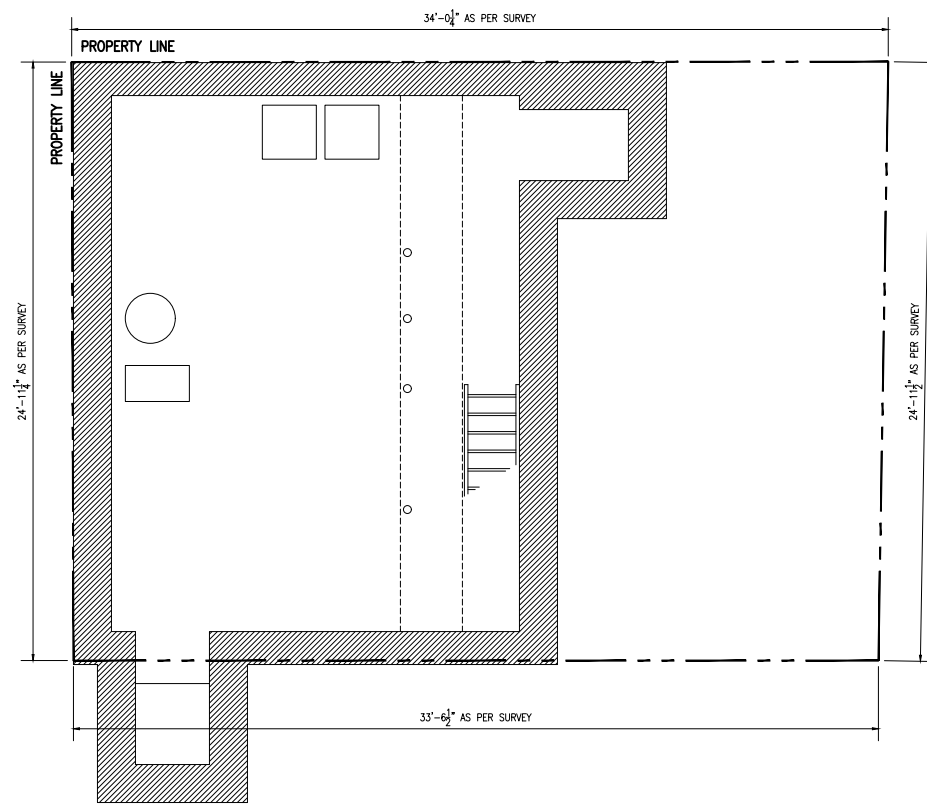

Existing Cellar Plan

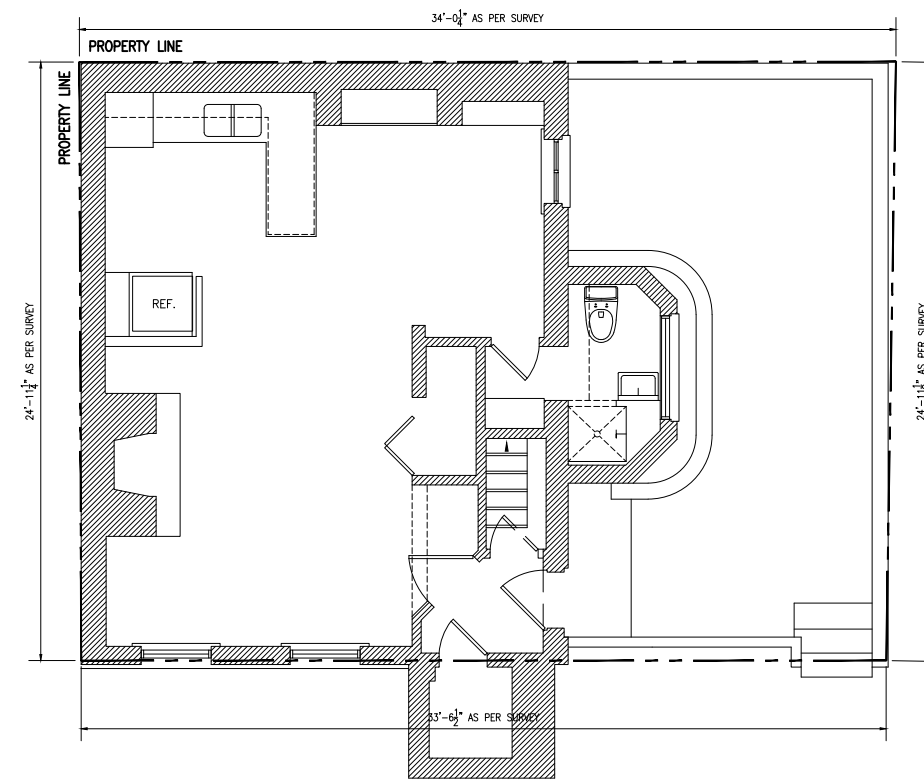

Existing Basement Plan

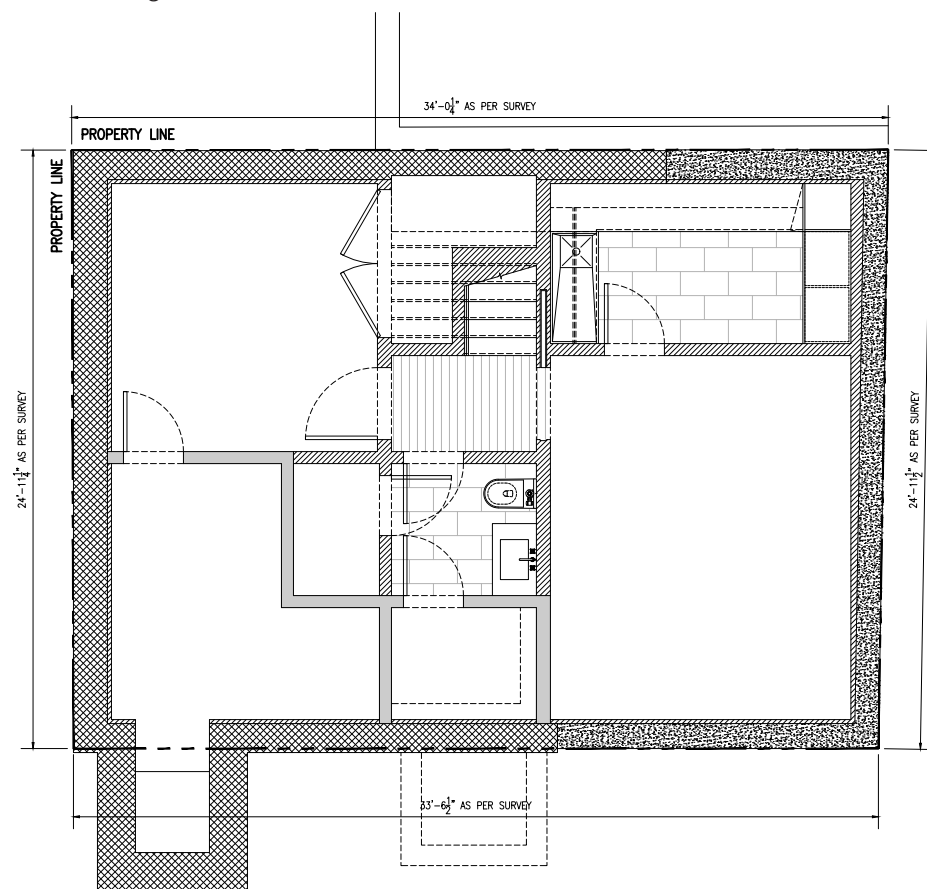

Proposed Sub-Cellar Plan

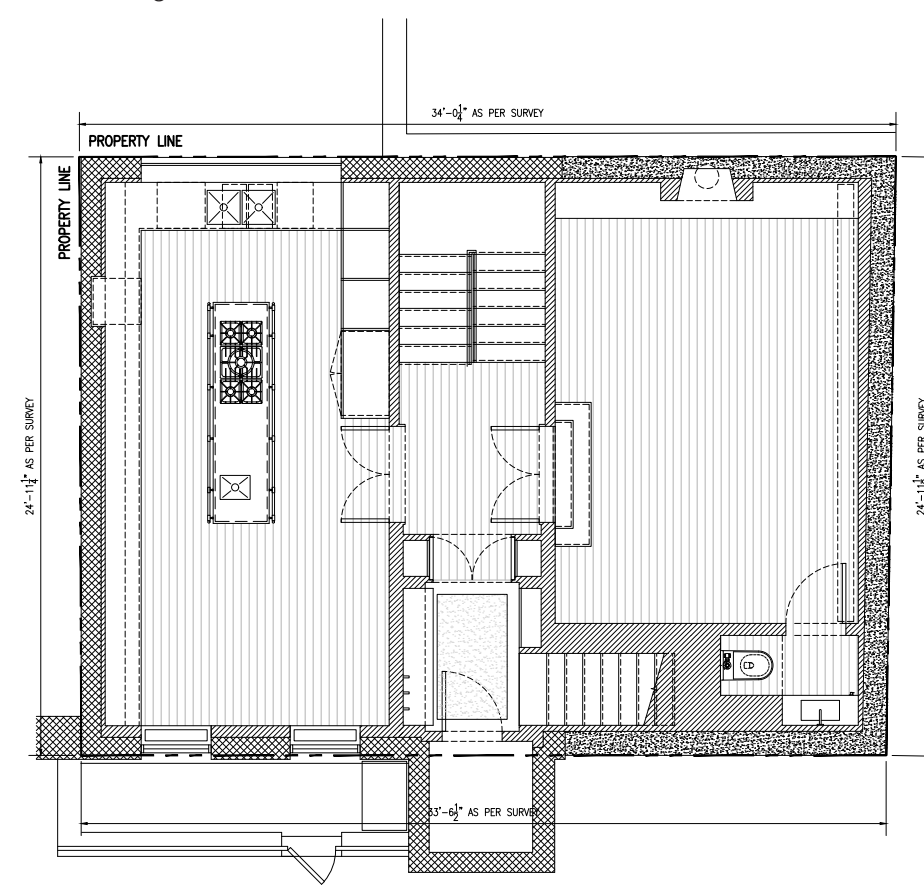

Proposed Cellar Plan

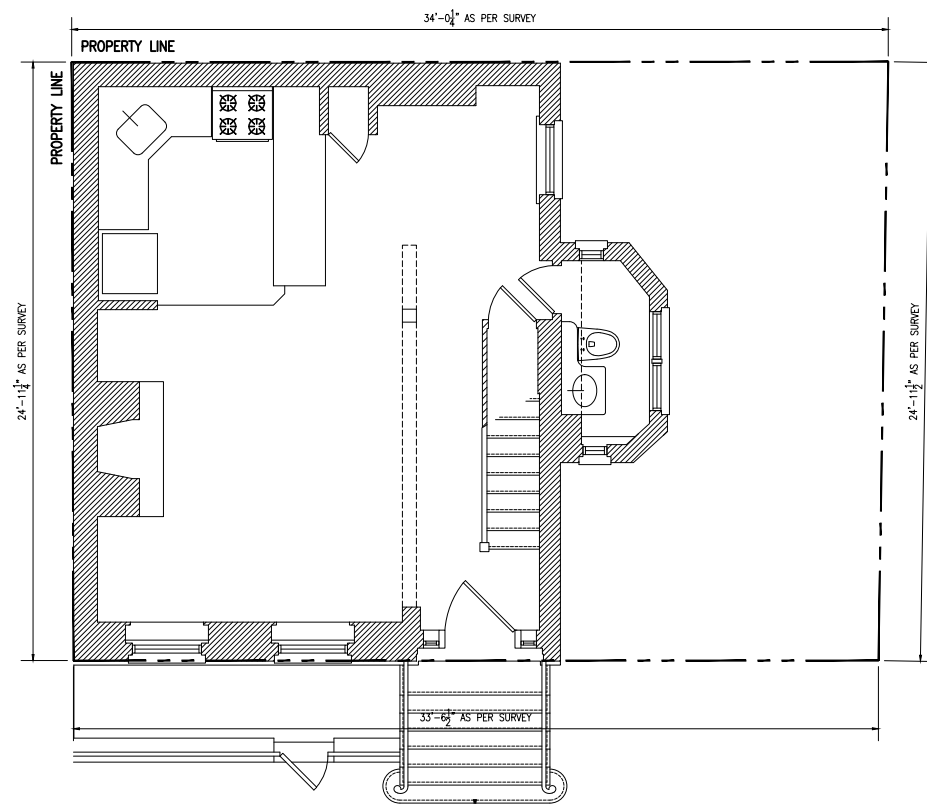

Existing First Floor Plan

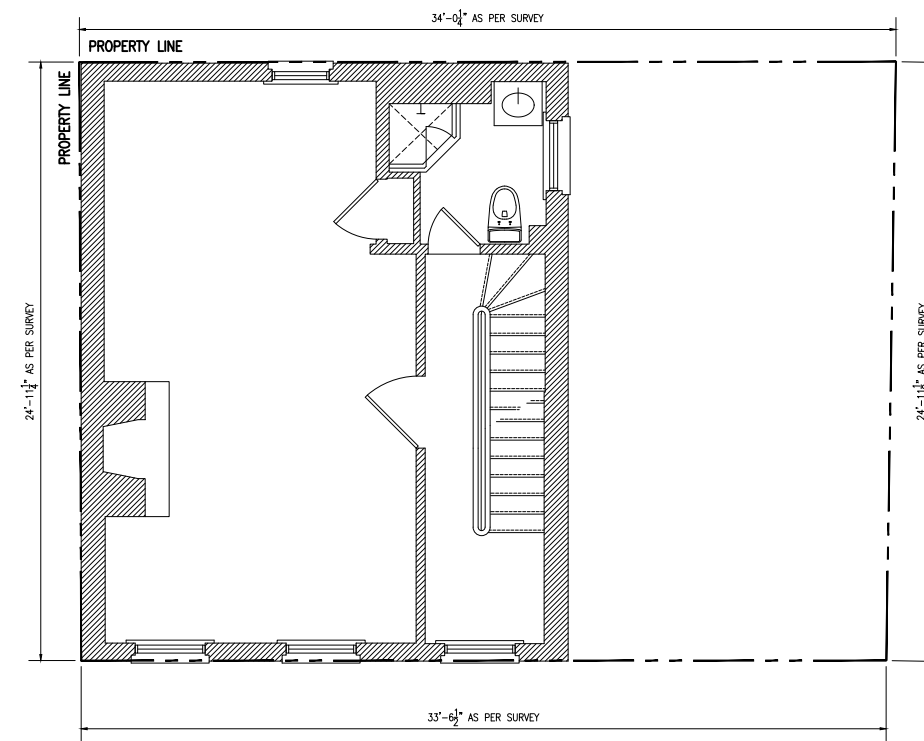

Existing Second Floor Plan

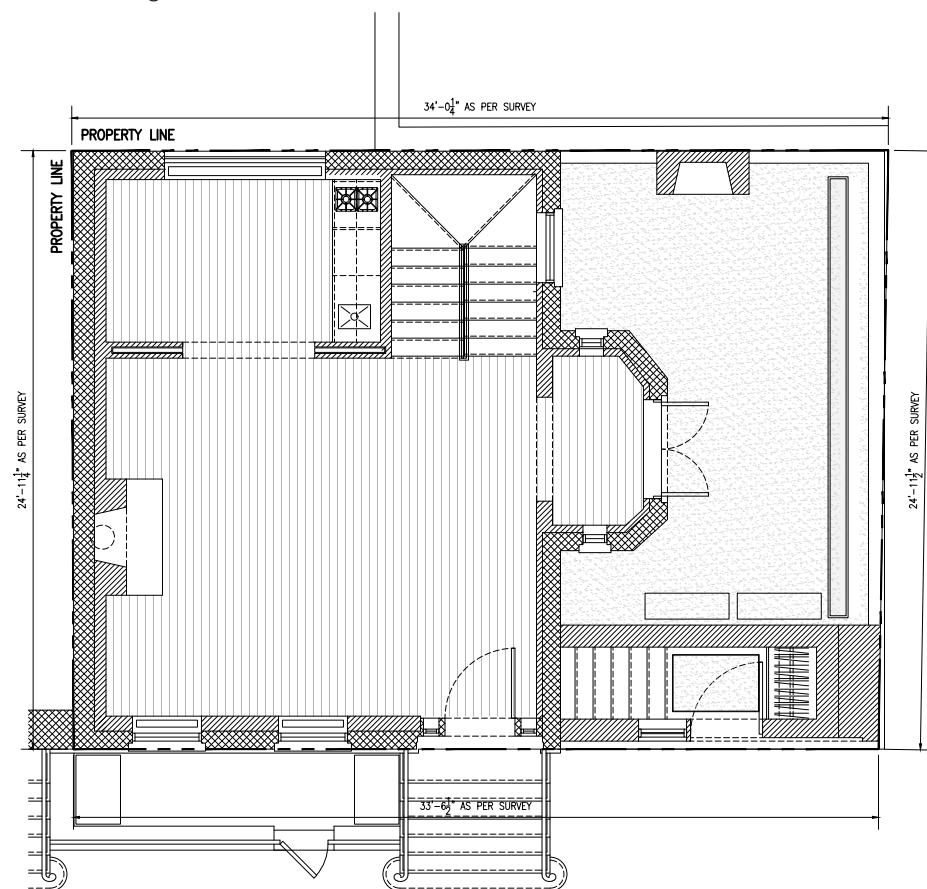

Proposed First Floor Plan

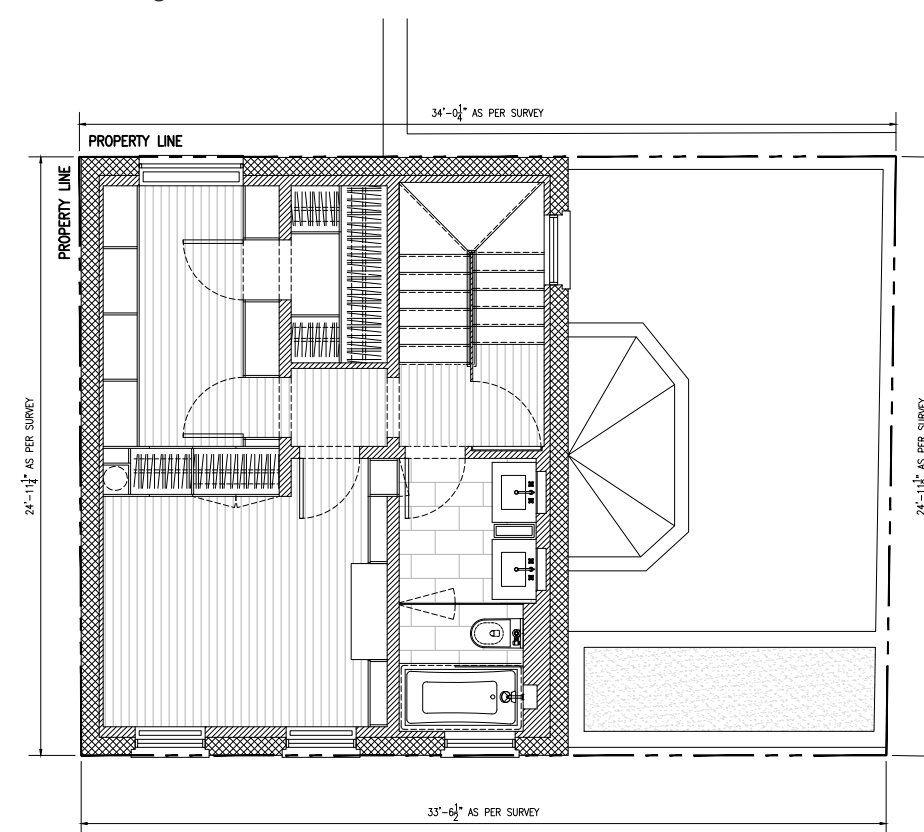

Proposed Second Floor Plan

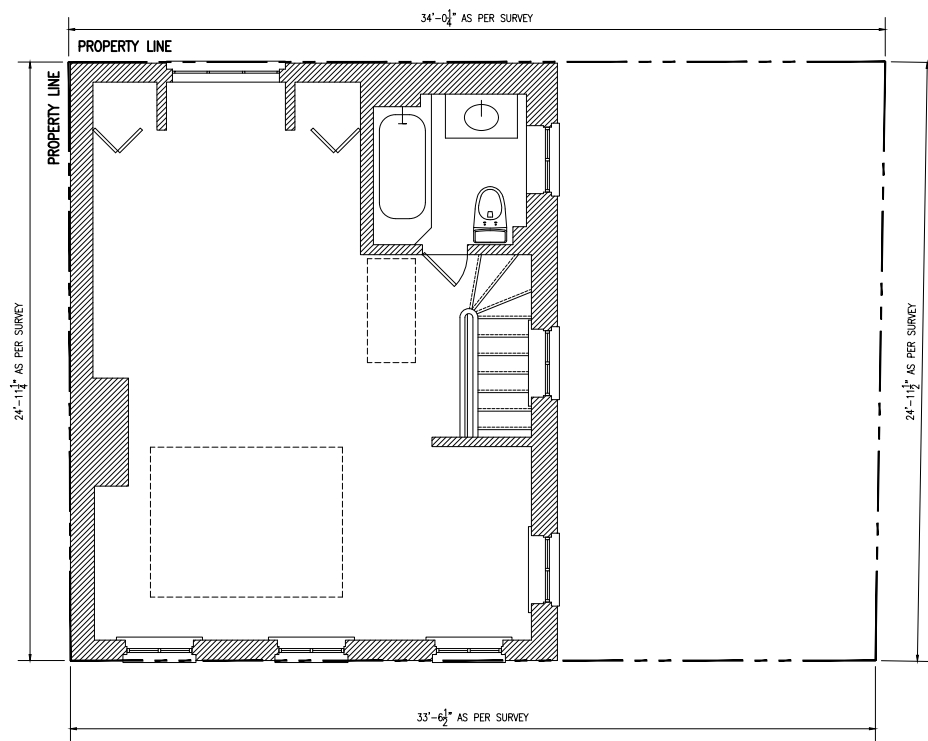

Existing Third Floor Plan

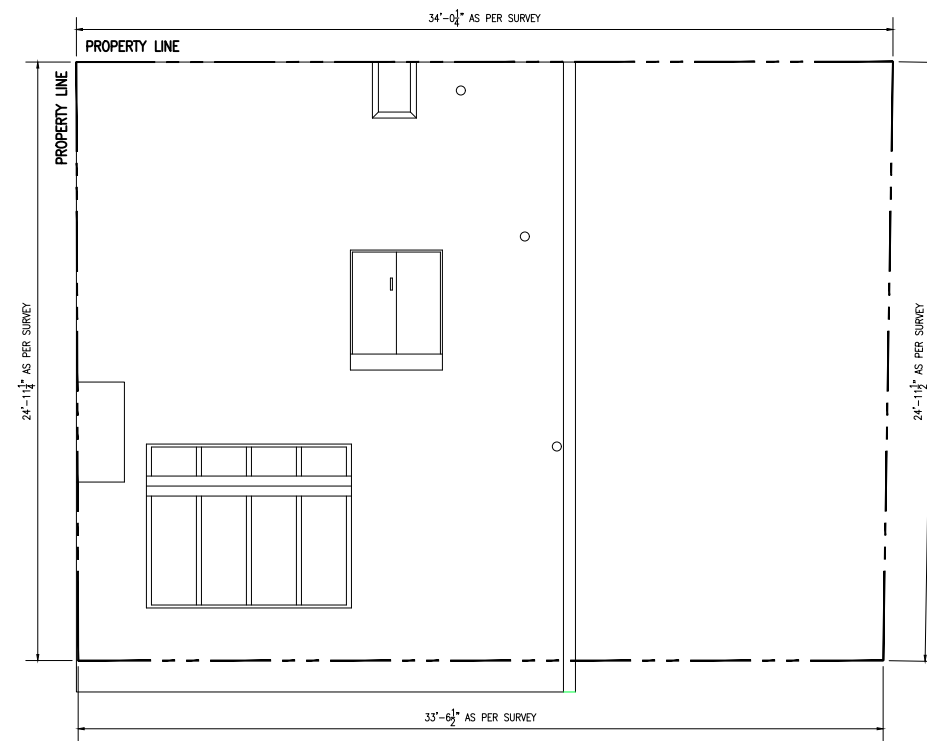

Existing Roof Plan

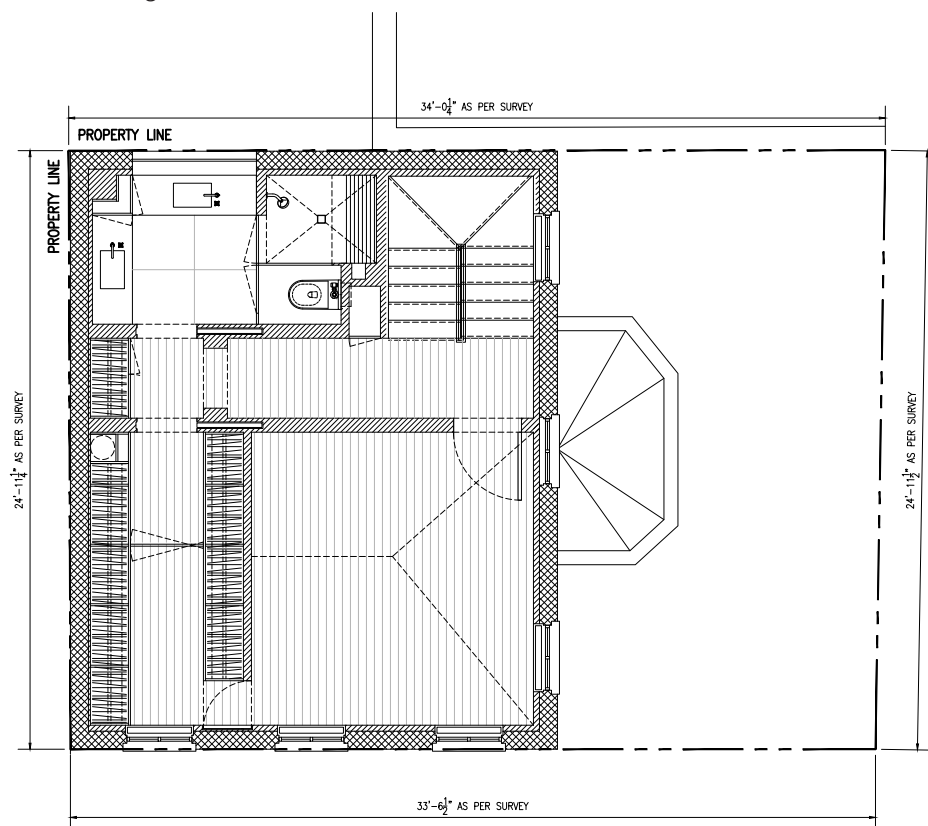

Proposed Third Floor Plan

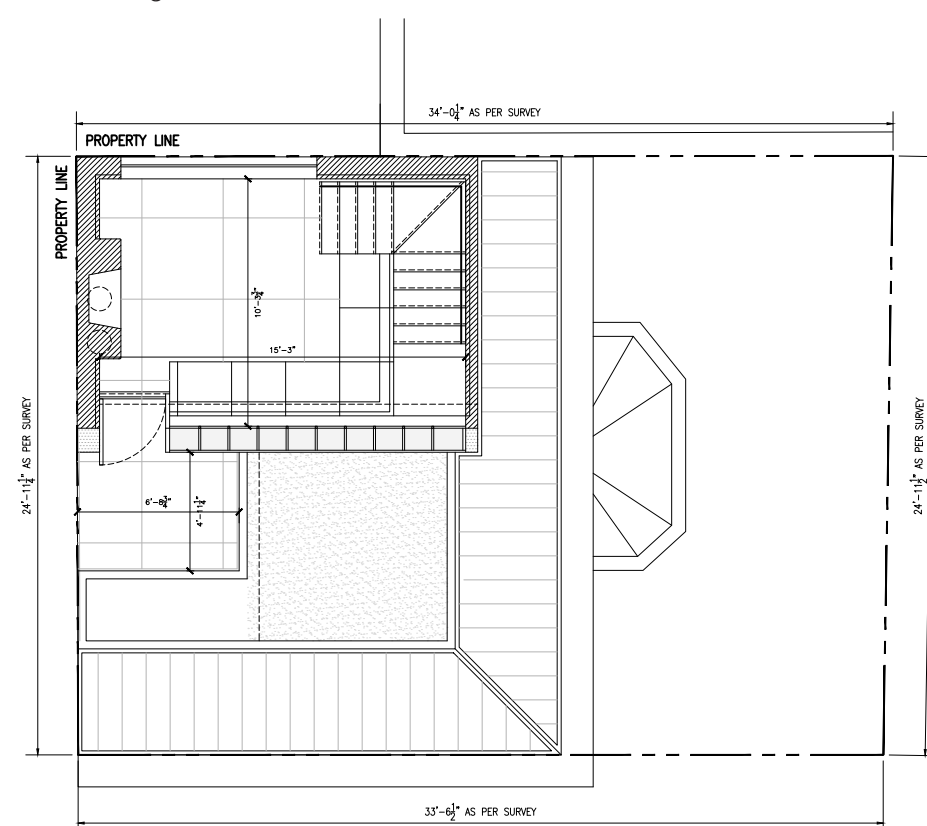

Proposed Fourth Floor Plan

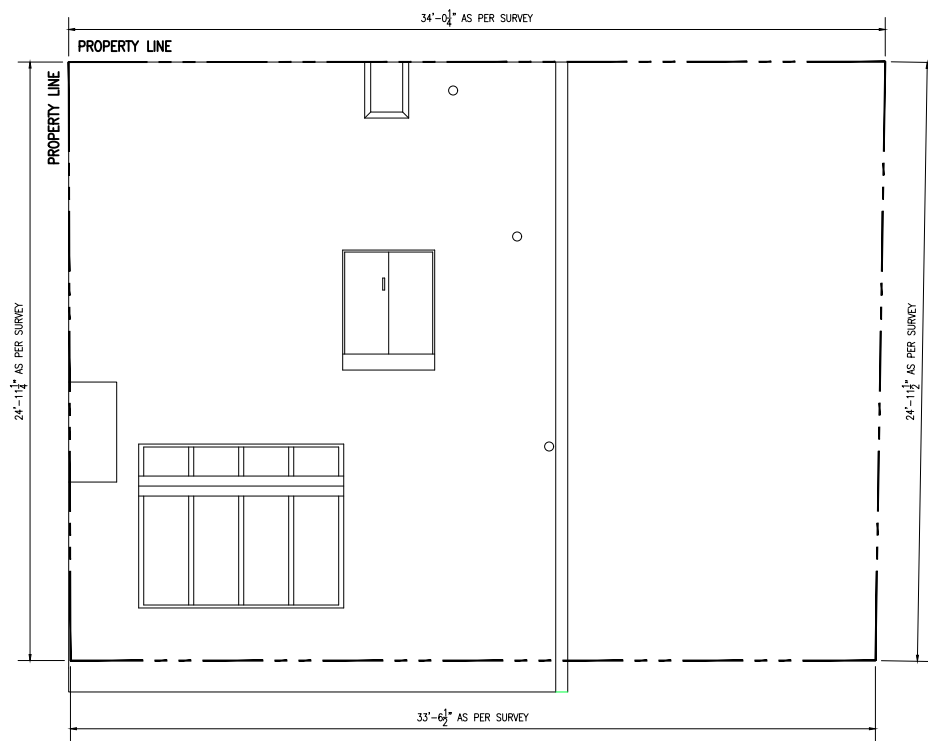

Existing Roof Plan

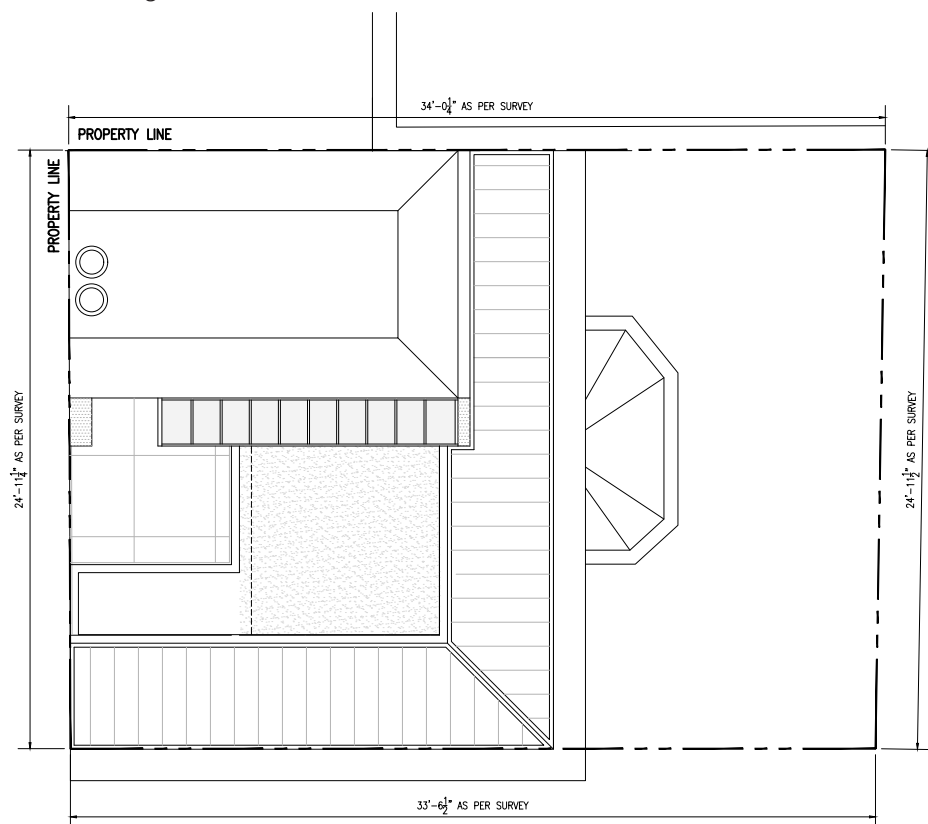

Proposed Roof Plan

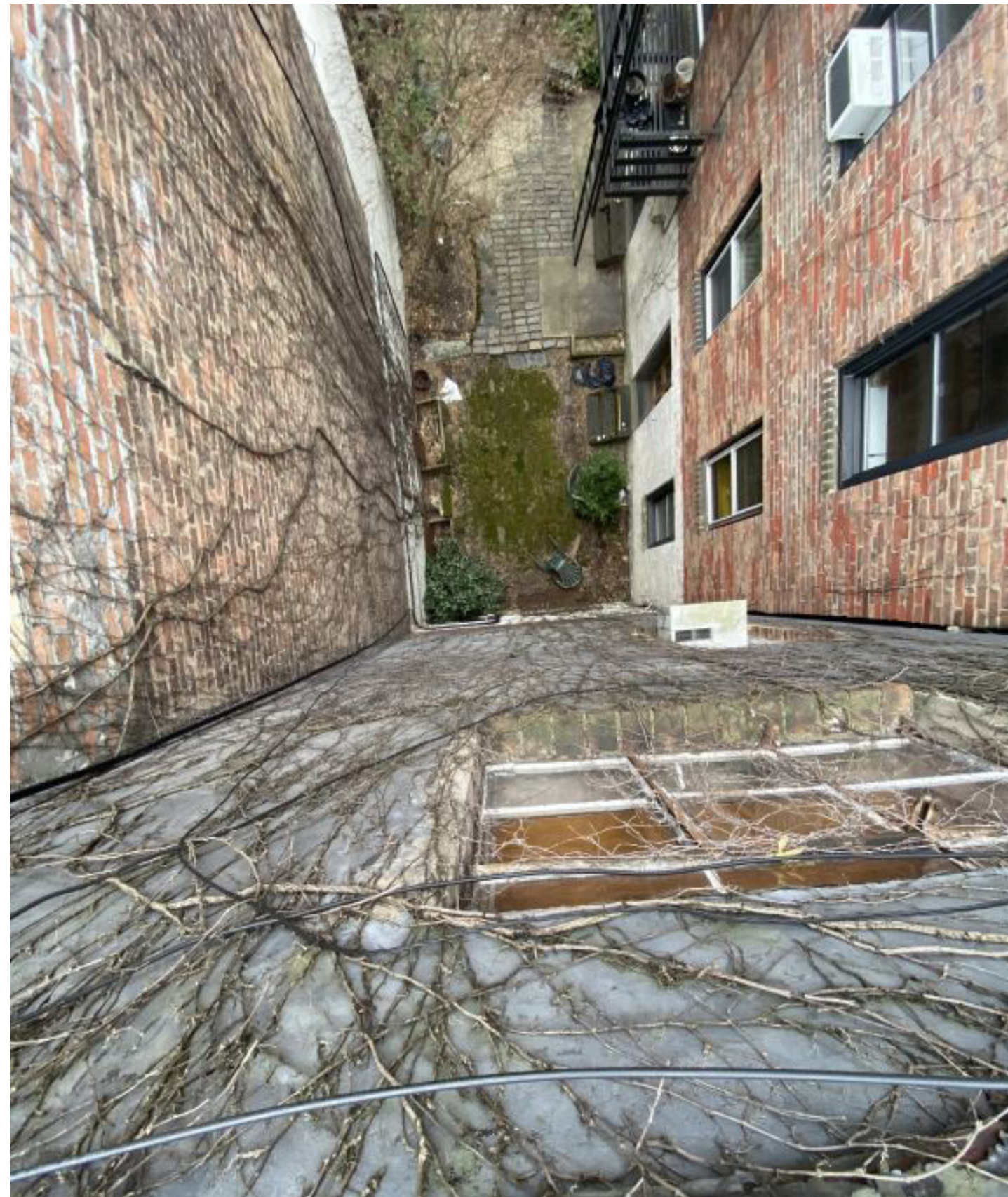

The current proposal is:

Preservation Department – Item 1, LPC-20-09763

**65 Horatio Street,
Borough of Manhattan**

Note: this is a Public Meeting item. No public testimony will be received today as the hearing on this item is closed