

The current proposal is:

Preservation Department – Item 5, LPC-21-06709

**96 South Street,
Borough of Manhattan**

How to Testify Via Zoom:

<https://us02web.zoom.us/j/89120831417?pwd=UHozaitVdDZlbfILOU93UHk4WVRNdz09>

Webinar ID: 891 2083 1417

Passcode: 656342

By Phone:

1 646-558-8656

US (New York) 877-853-5257 (Toll free)

US 888 475 4499 (Toll free)

Note: If you want to testify on an item, join the Zoom webinar at the agenda's "Be Here by" time (about an hour in advance). When the Chair indicates it's time to testify, "raise your hand" via the Zoom app if you want to speak (*9 on the phone). Those who signed up in advance will be called first.

Howard Hughes Corporation—Pier 17

Blockhouse

04.13.2021

MANCINI:

Table of Contents

- 01** Site
- 02** Neighborhood Inspiration
- 03** Previous Design
- 04** New Design
- 05** Rendered Views

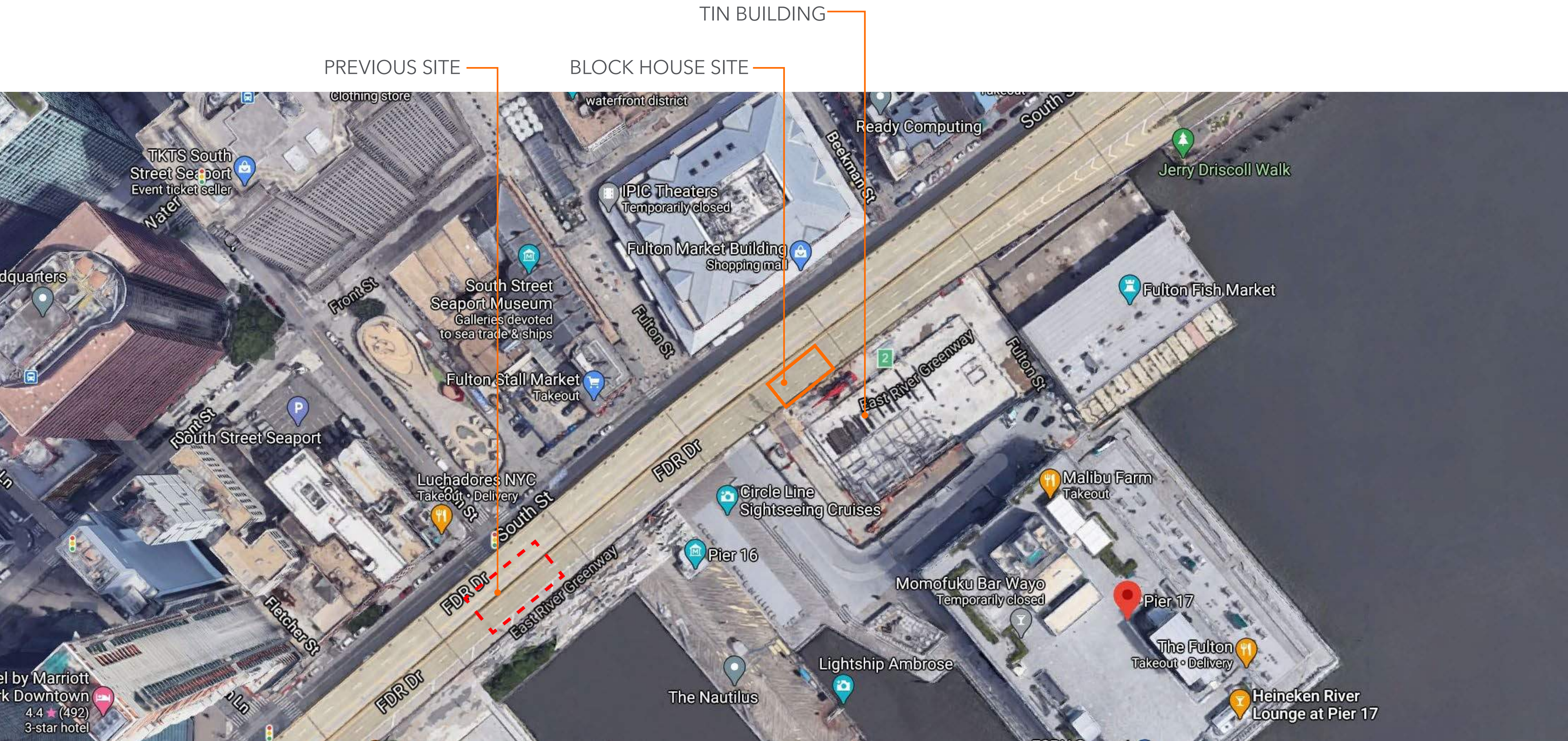

Site Context

TIN BUILDING



TIN BUILDING



VIEW OF SOUTH STREET SEAPORT & FDR ABOVE

Site Context

TIN BUILDING



VIEW OF SEAPORT



BLOCKHOUSE SITE



Concerns Raised by LPC 7/14/2020:

- Obstructs view of seaport & river
- Puts pedestrians in harmsway
- Height of ceiling obstructs view
- Ceiling area too large
- Wood decking is of the pier, not the street
- Size: 2,548 SF



Proposed Blockhouse Solutions:

- Moved west of Tin Building
- Adjacent to Tin Building seating
- Views no longer obstructed
- Minimized ceiling to only cover bar & kitchen
- Wood decking relates to Tin Building seating
- Size: 1,540 SF

Community Board Concerns Raised:

- Minimize roof profile
- Raise roof as high as possible
- Maximize extent of glass facing the Tin Building
- Consider the transition between the Blockhouse & Tin Building seating

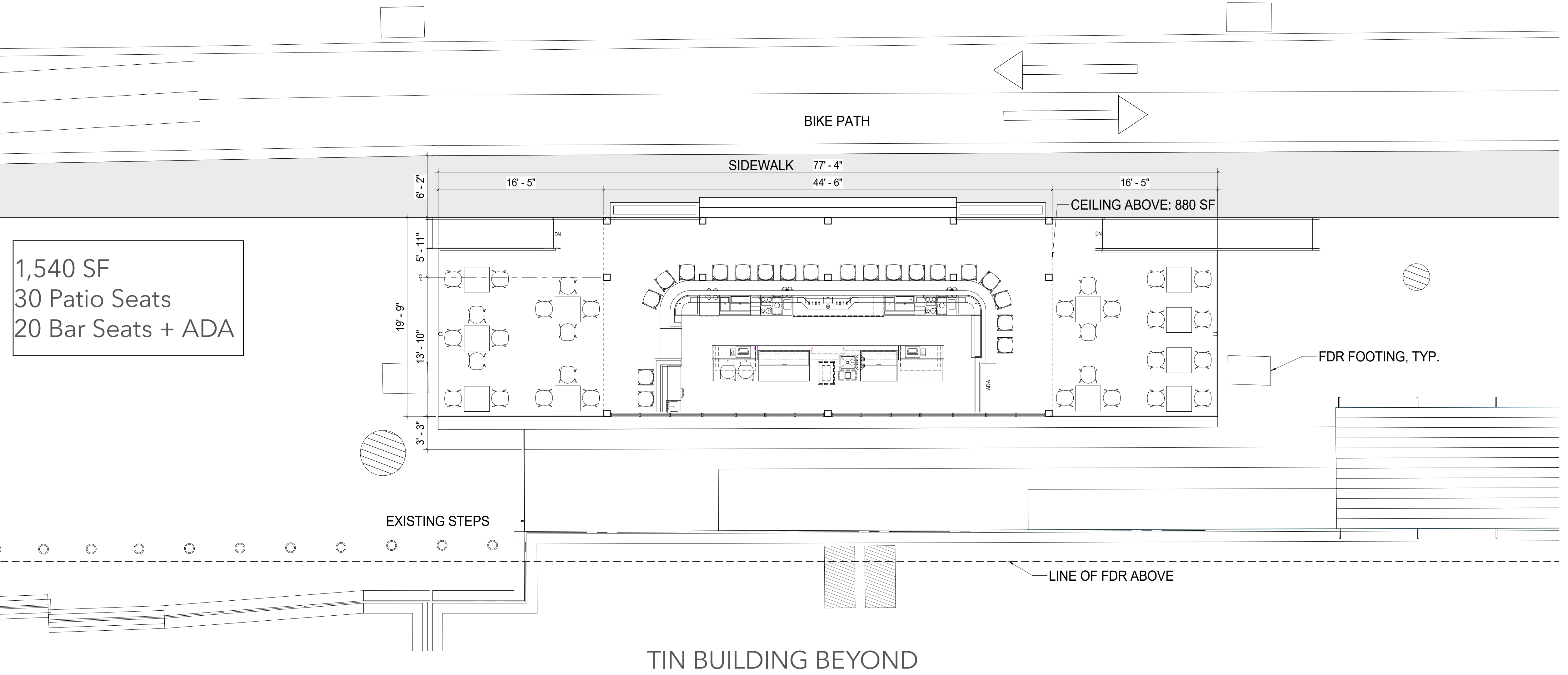

1,540 SF
30 Patio Seats
20 Bar Seats + ADA

Elevation



Longitudinal Section

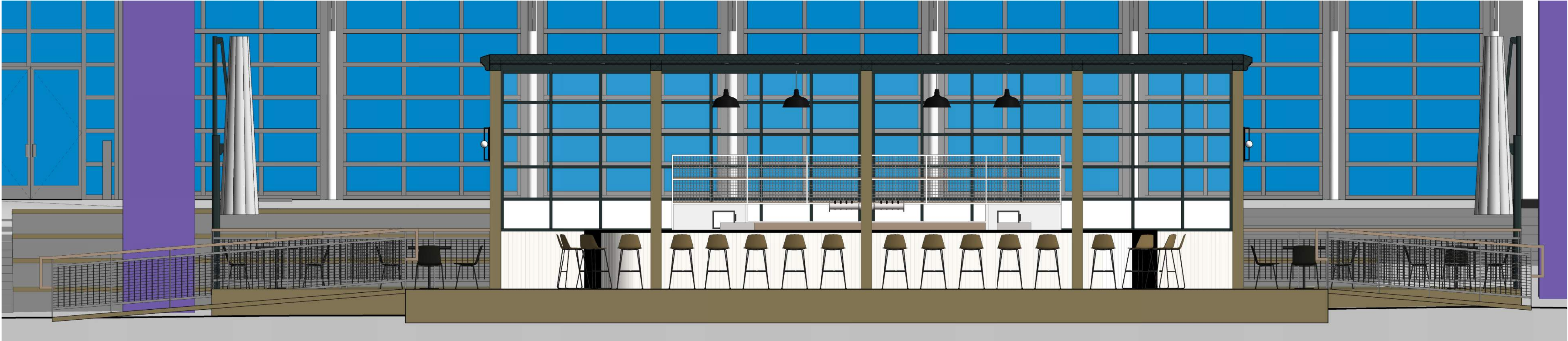

Transverse Section

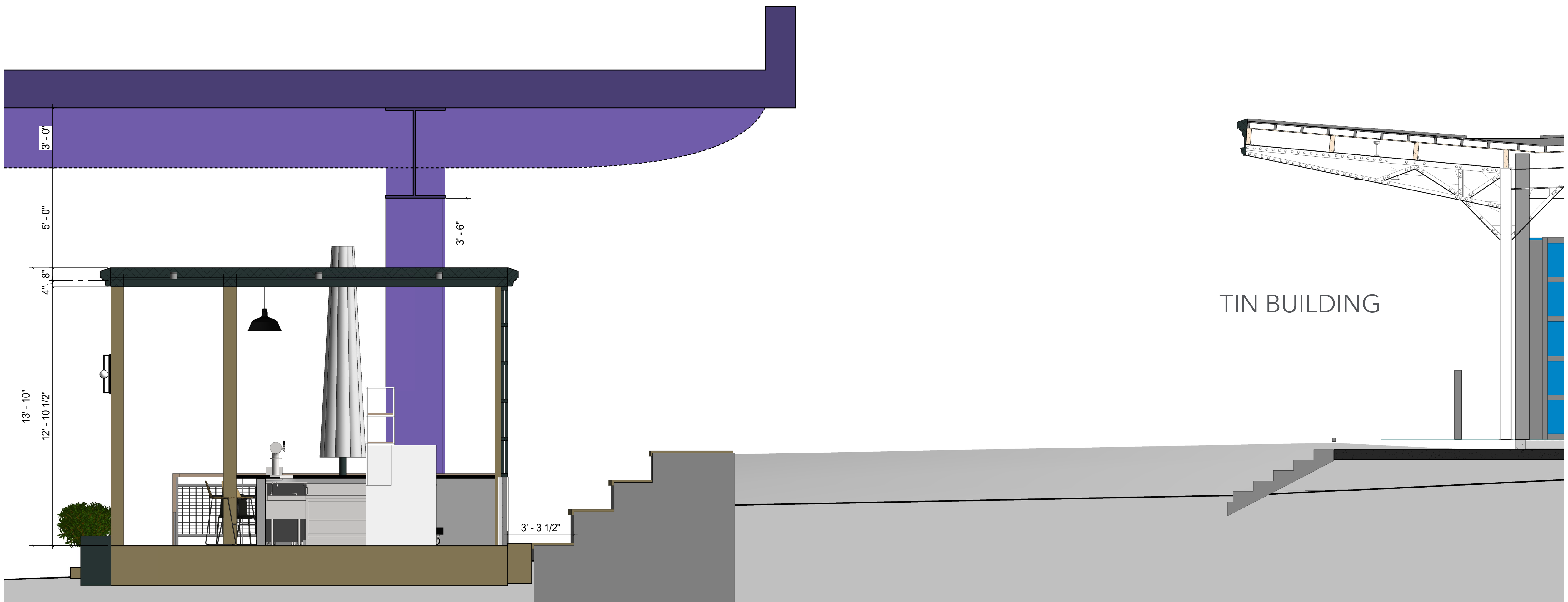

Summer East View

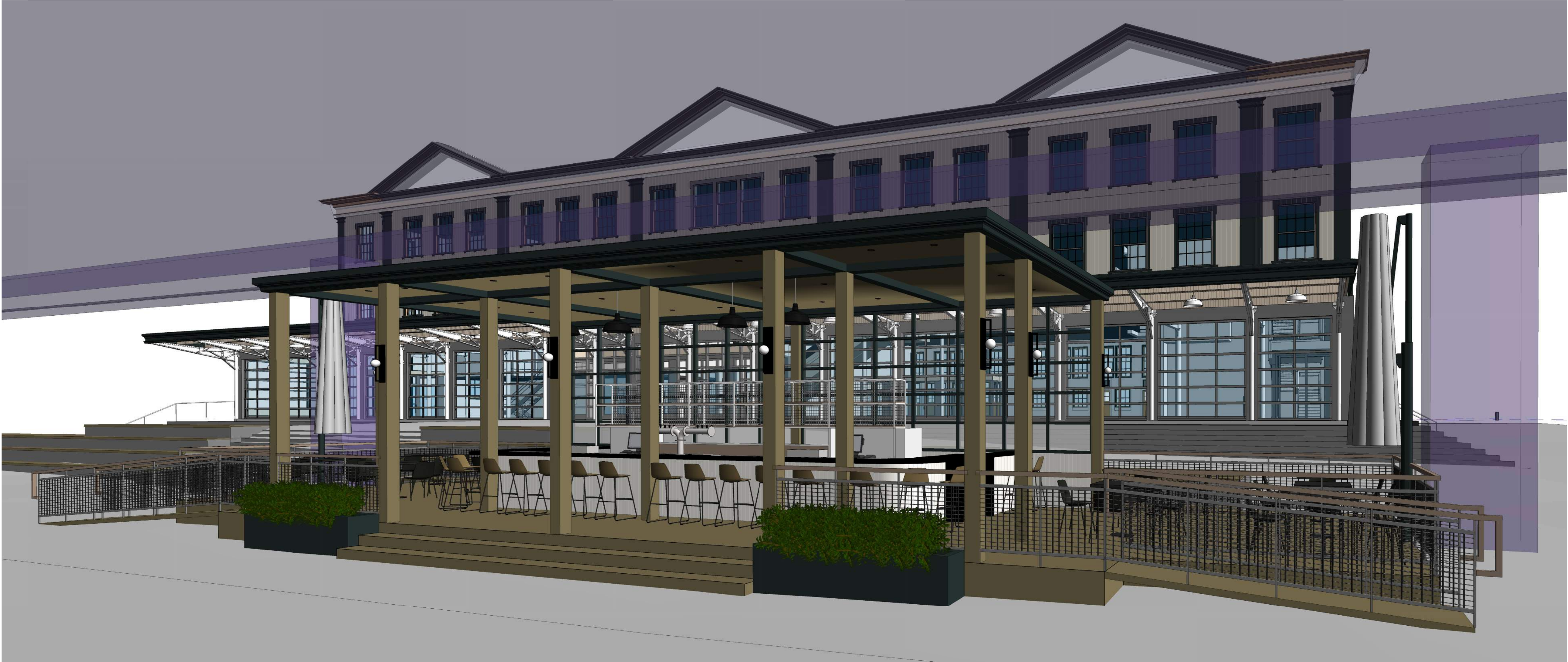

Winter East View

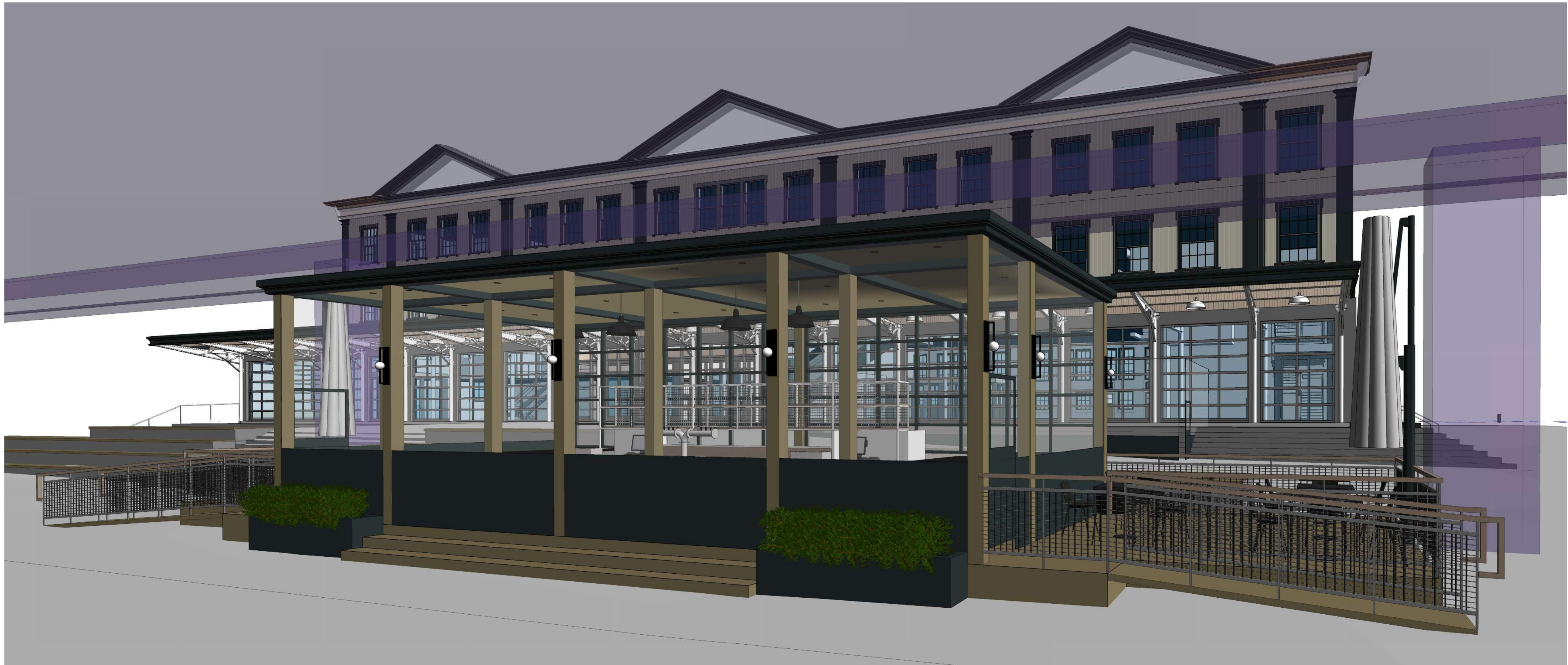

North West View



Finish Palette

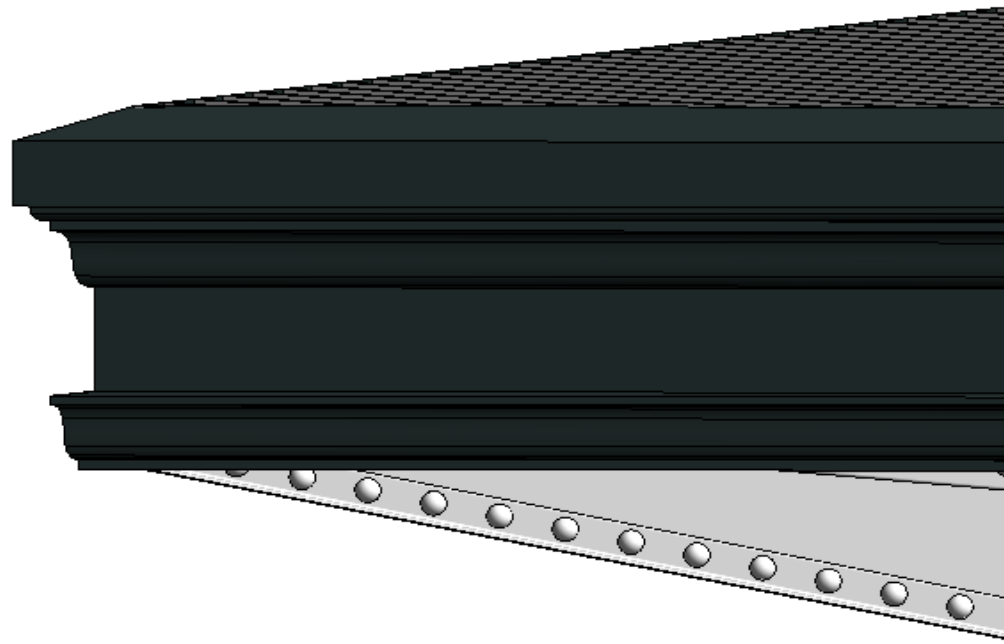

Green Metal Roof Cornice



Oak Wood Framing Post

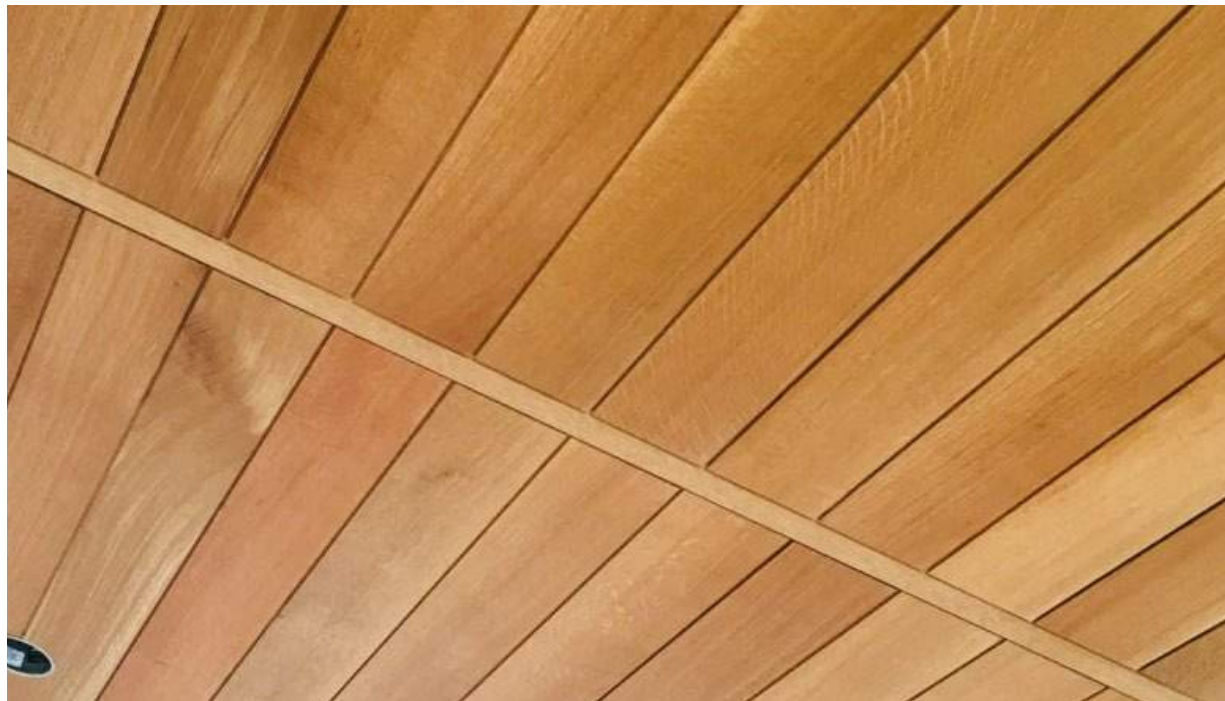

Oak Wood Ceiling, Flooring, & Planters



Dark Green Millwork Wall with Clear Glass Inserts

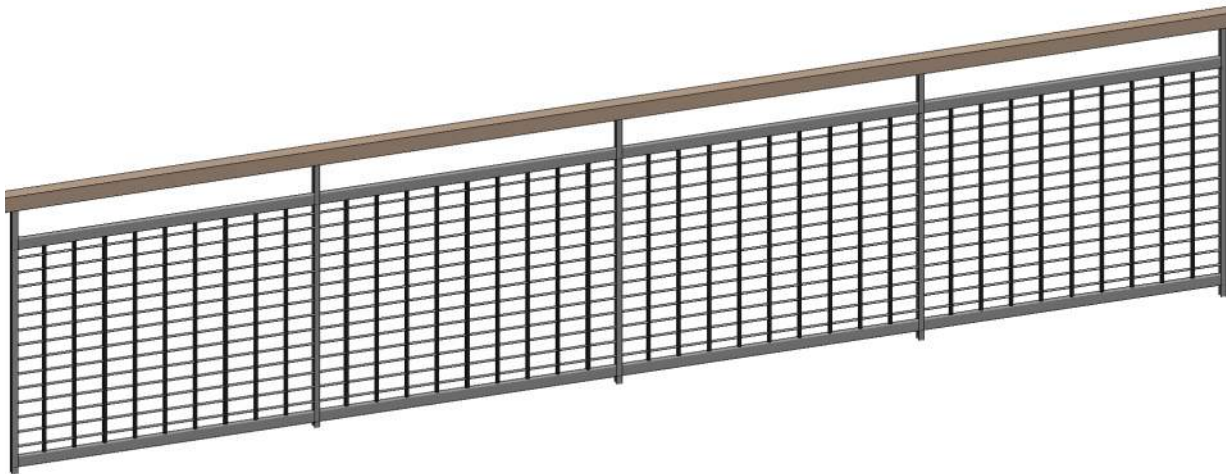

Metal Railing



Black Solid Surface Countertop



Metal Siding Bar Front & Wall

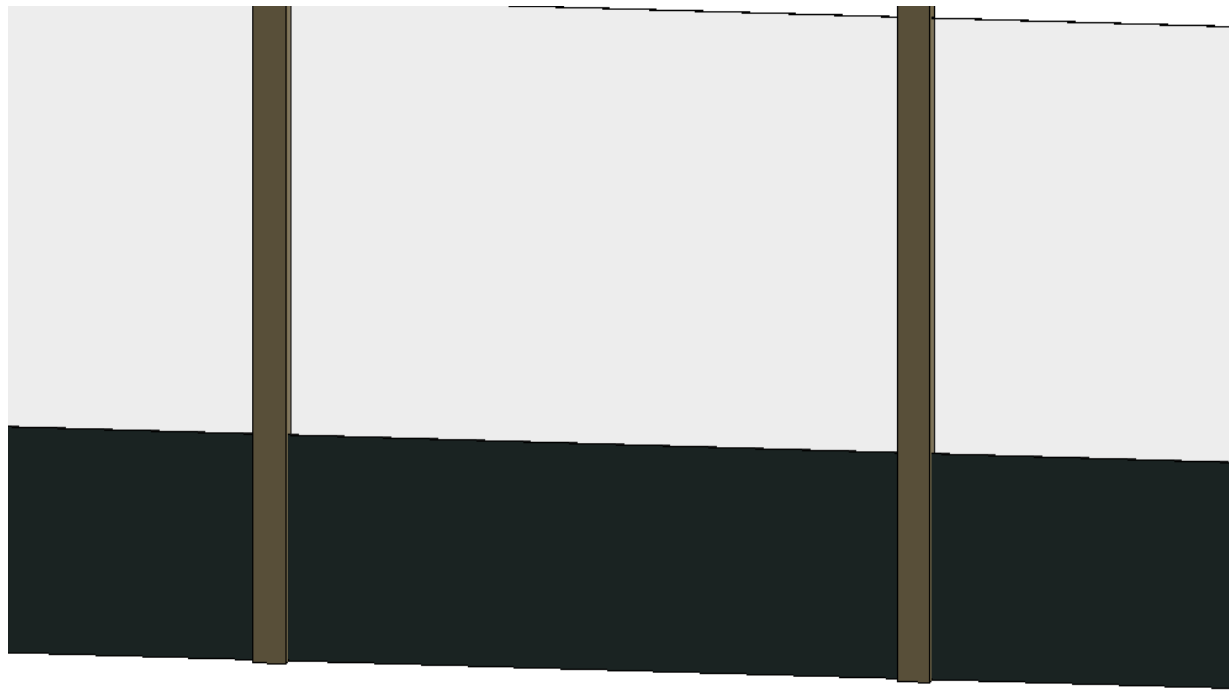

Winter Cover - Dark Green Wood Base with Plexi Glass

Furniture



Metal Table



Chairs



Bar Stool

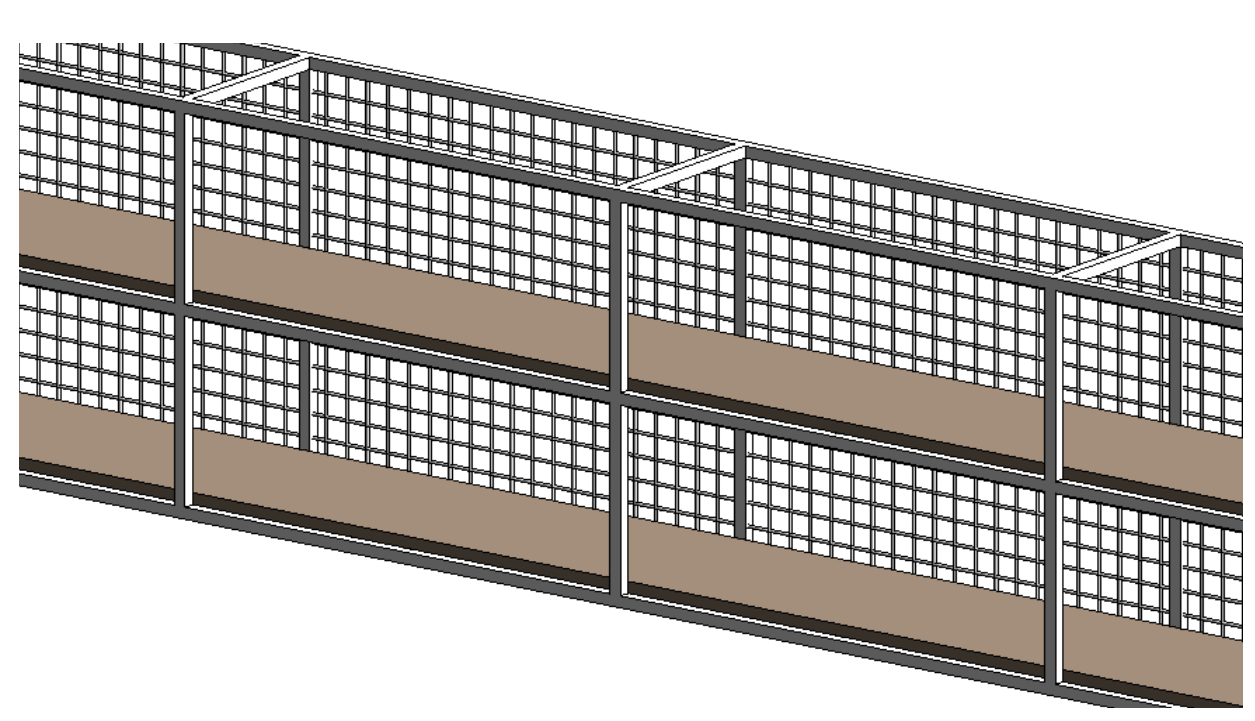

White Metal Bar Shelving



Exterior Sconces 13"X10"X29.5"



Interior Down Lights



Pendant Bar Light 20"



Mounted Umbrella 13'X16'



Metal Planters

Proposed Signage

IMAGE SHOWN FOR LOCATION ONLY. DESIGN TO BE DEVELOPED IN THE FUTURE.

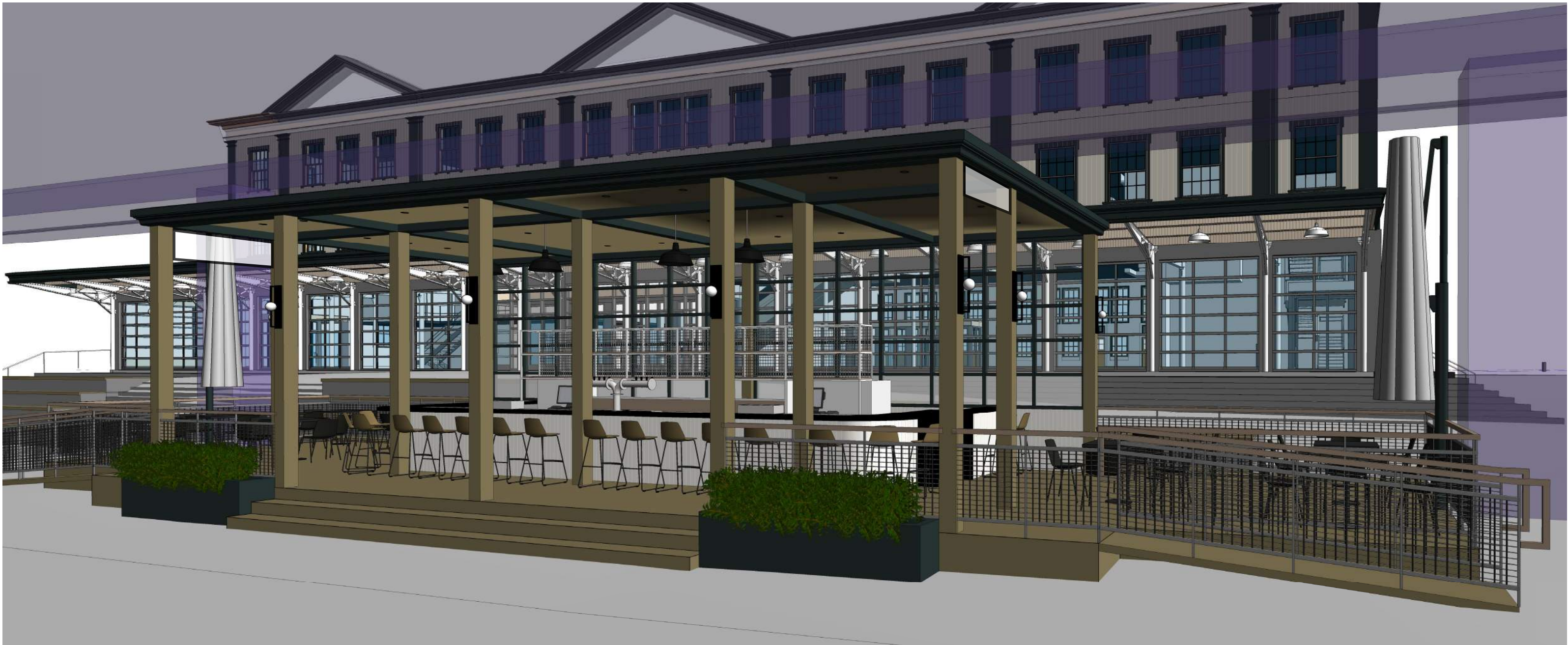

SIGNAGE ELEVATION

4'-10"

1'-0"



NORTH EAST VIEW



NORTH VIEW

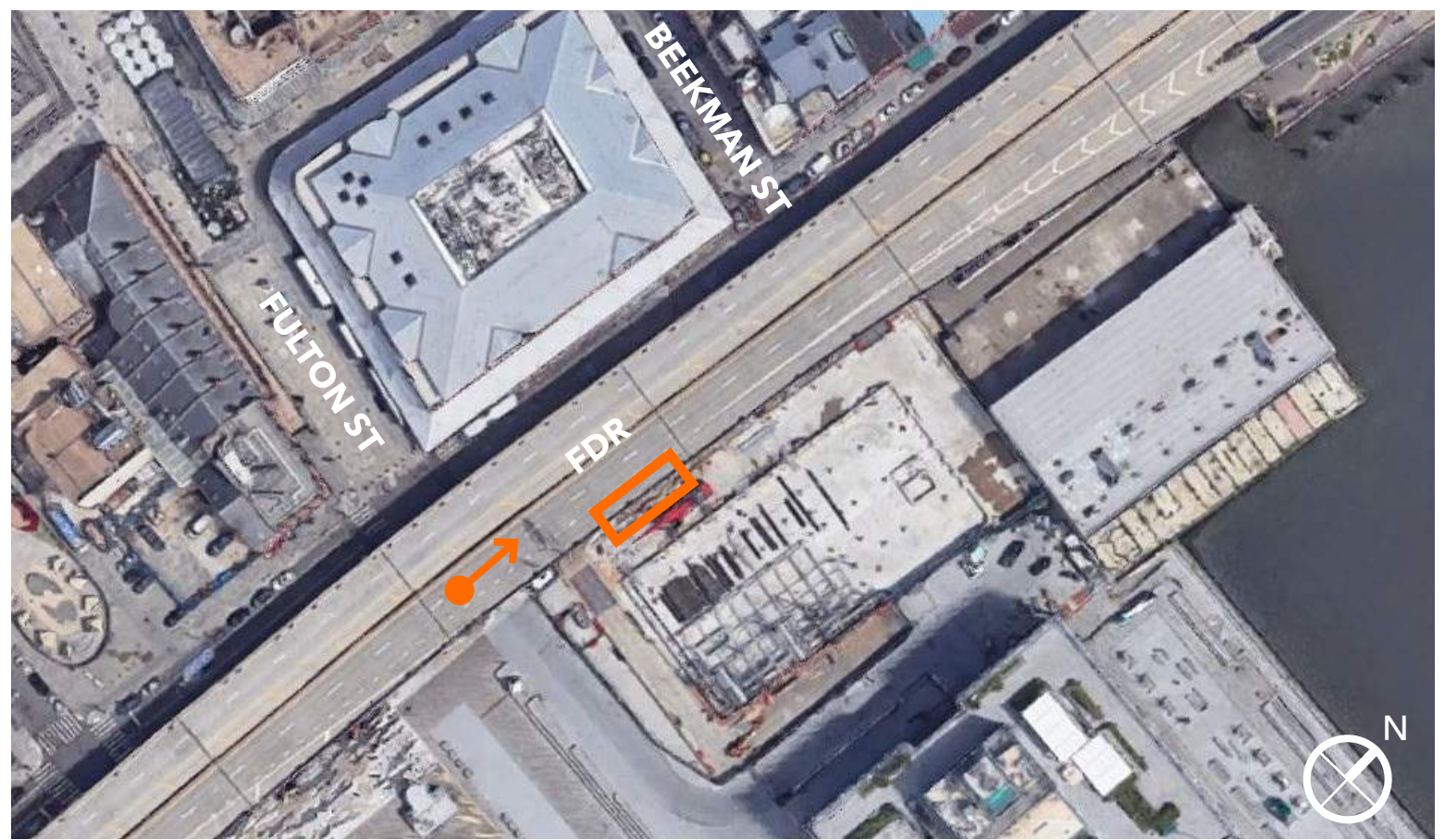

EAST VIEW

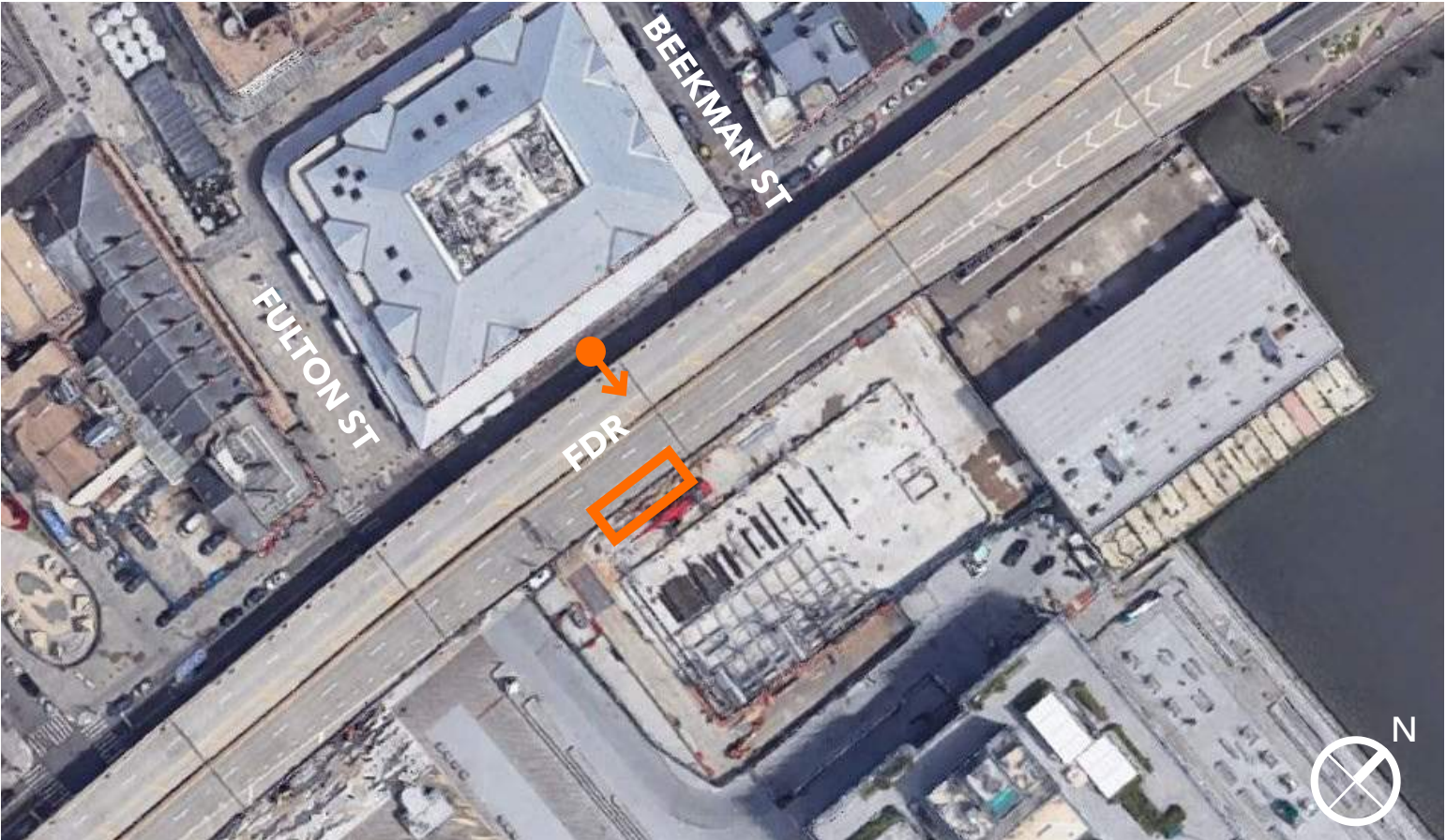
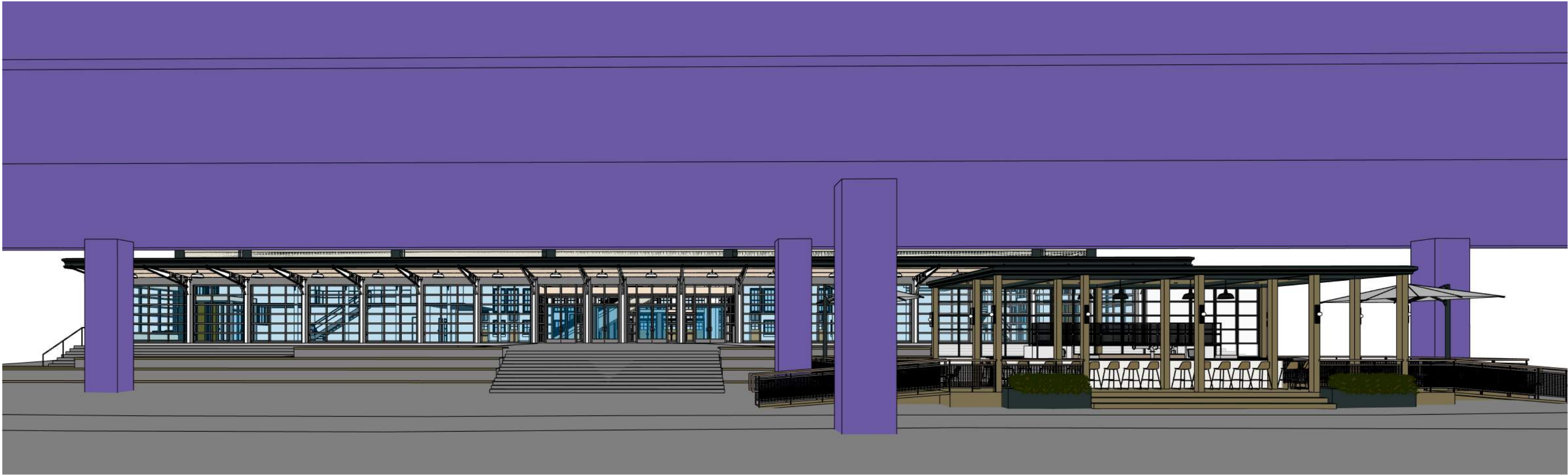

SOUTH EAST VIEW

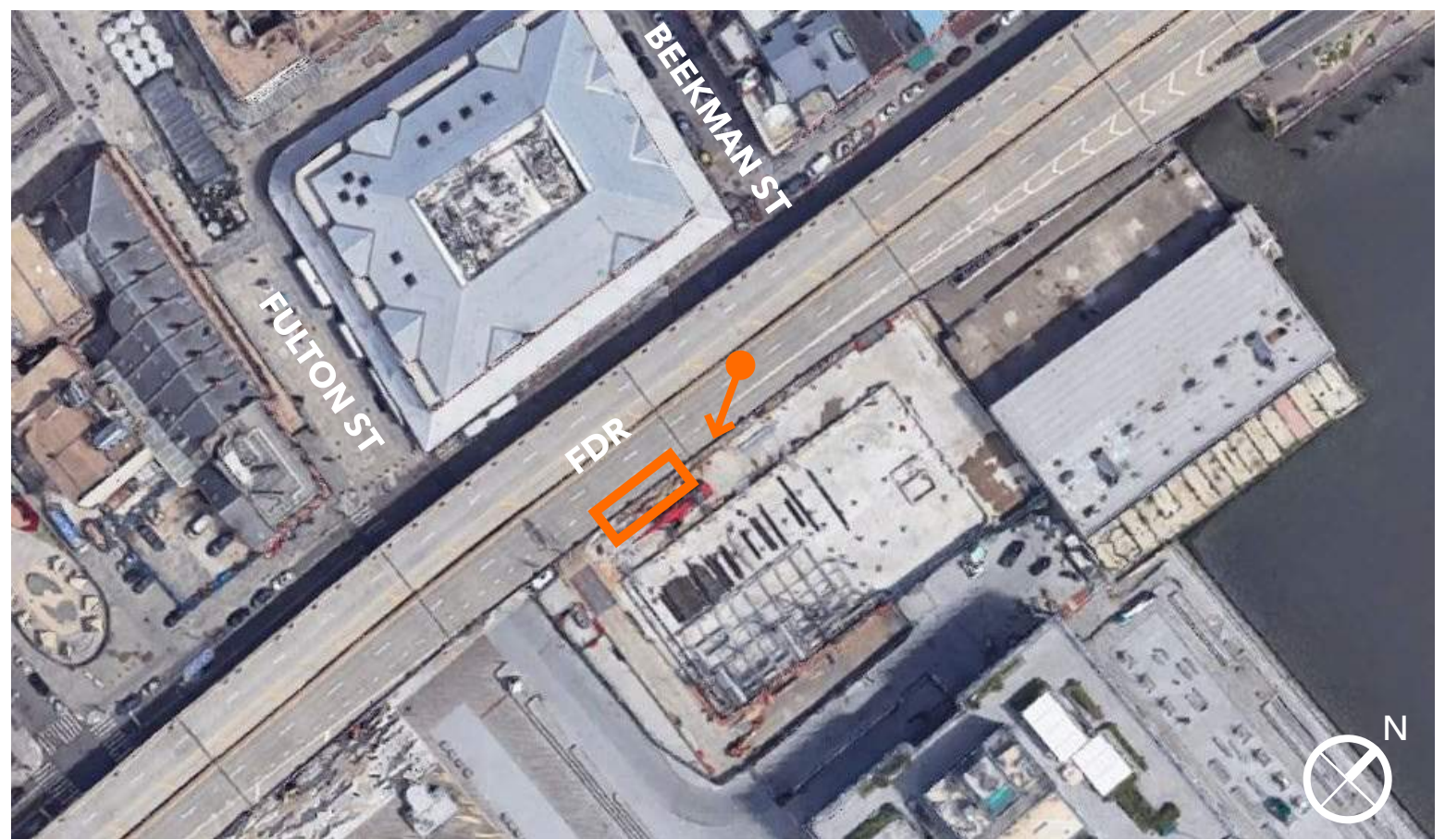

SOUTH VIEW

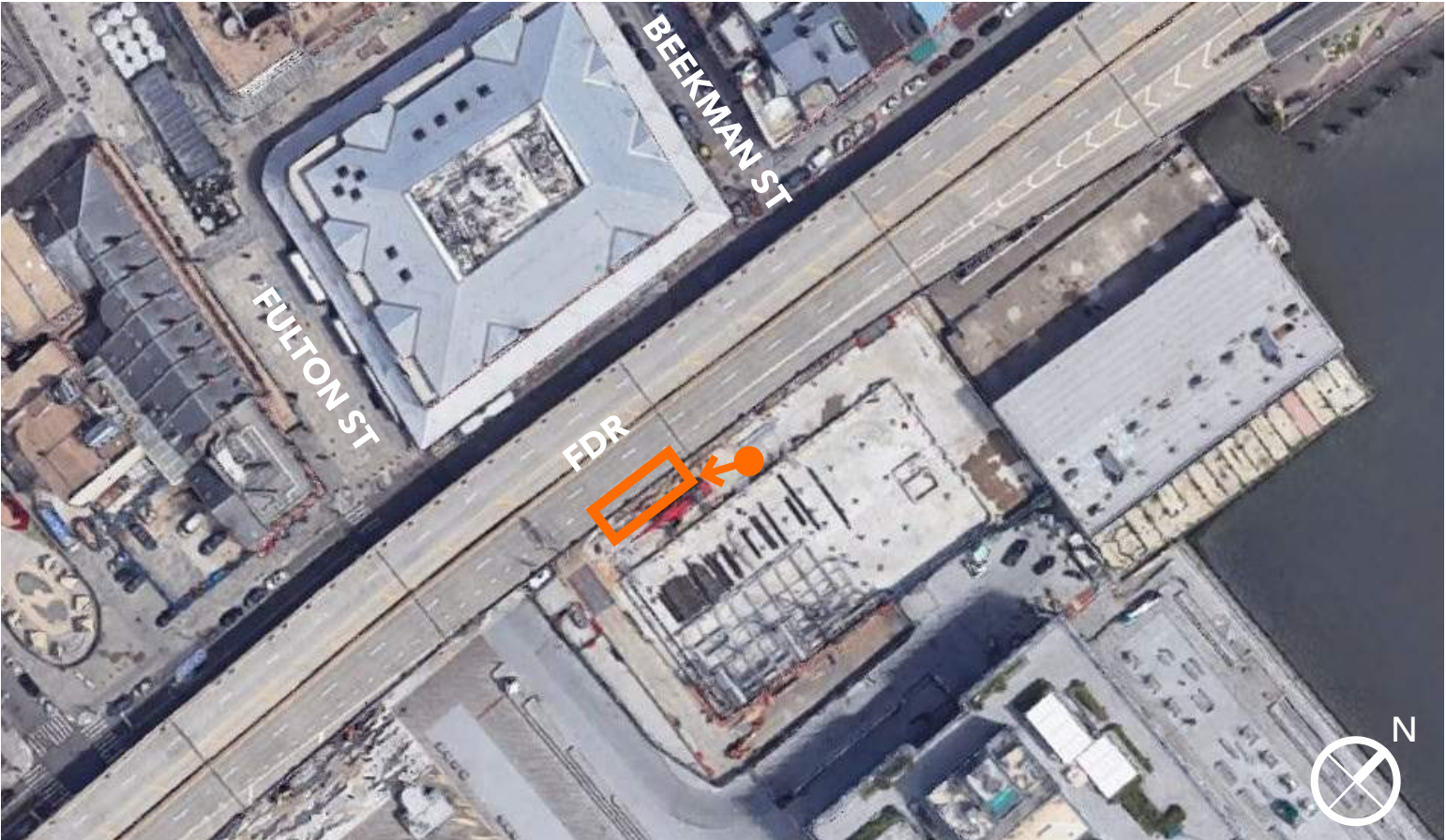
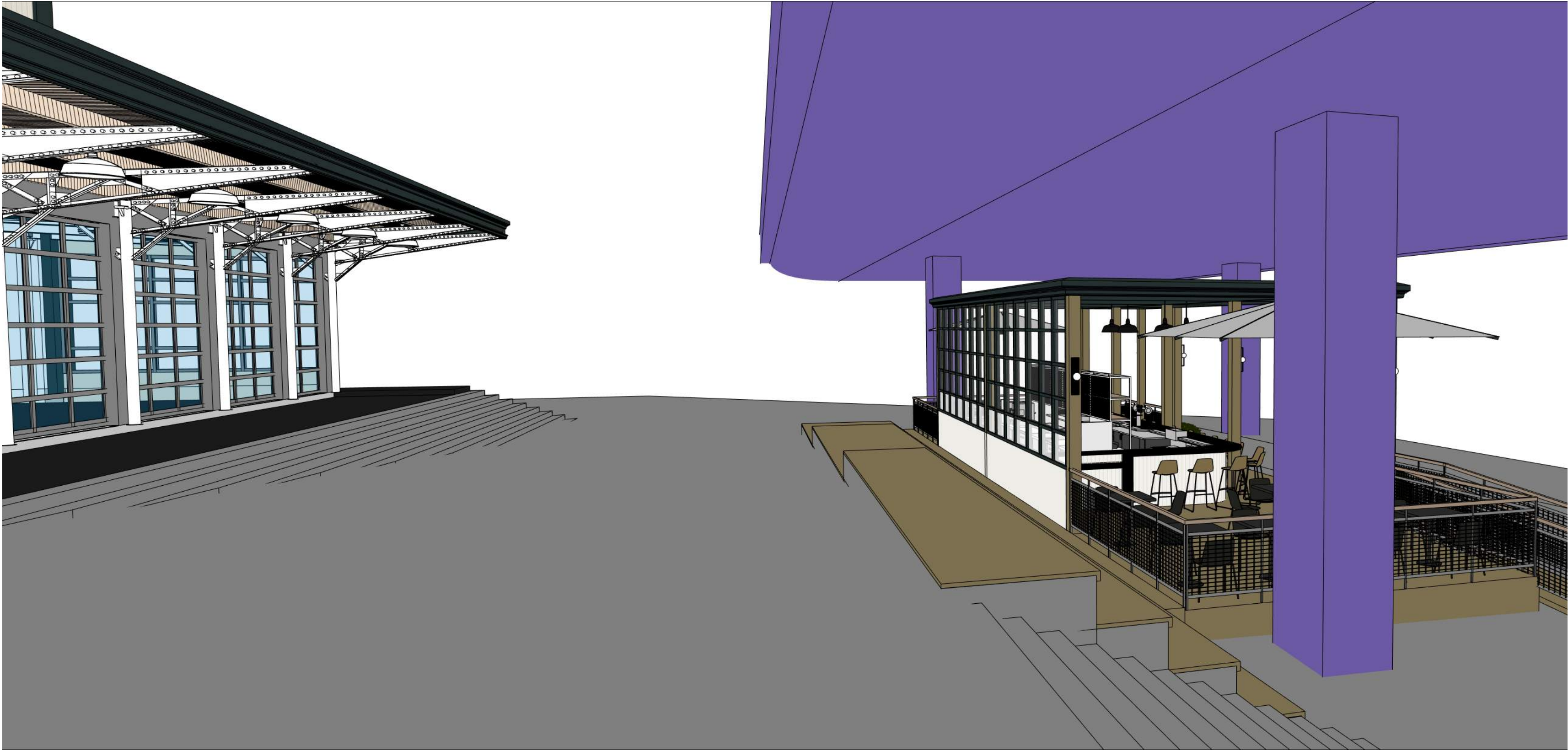

WEST VIEW

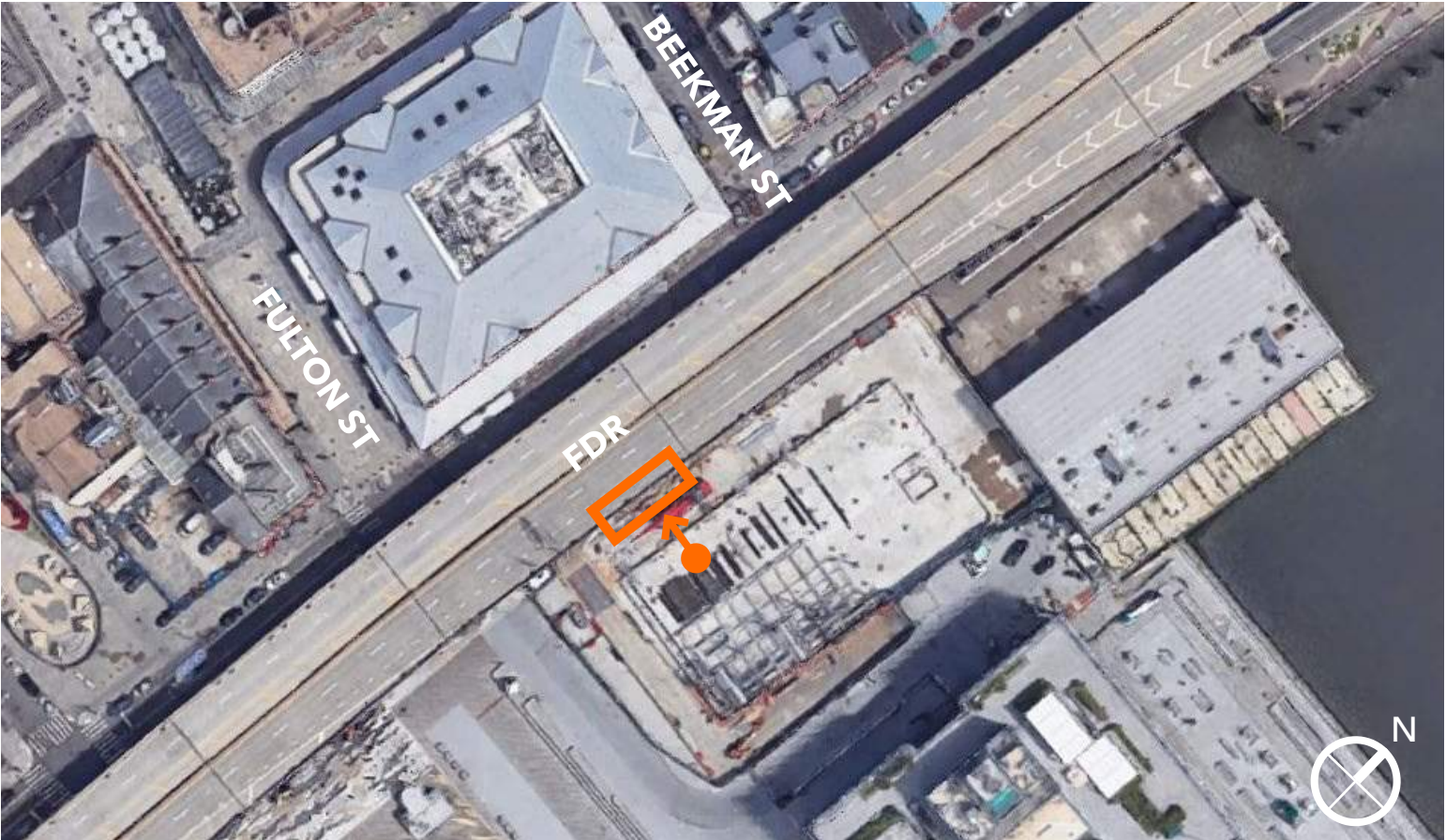

INTERIOR VIEW EAST

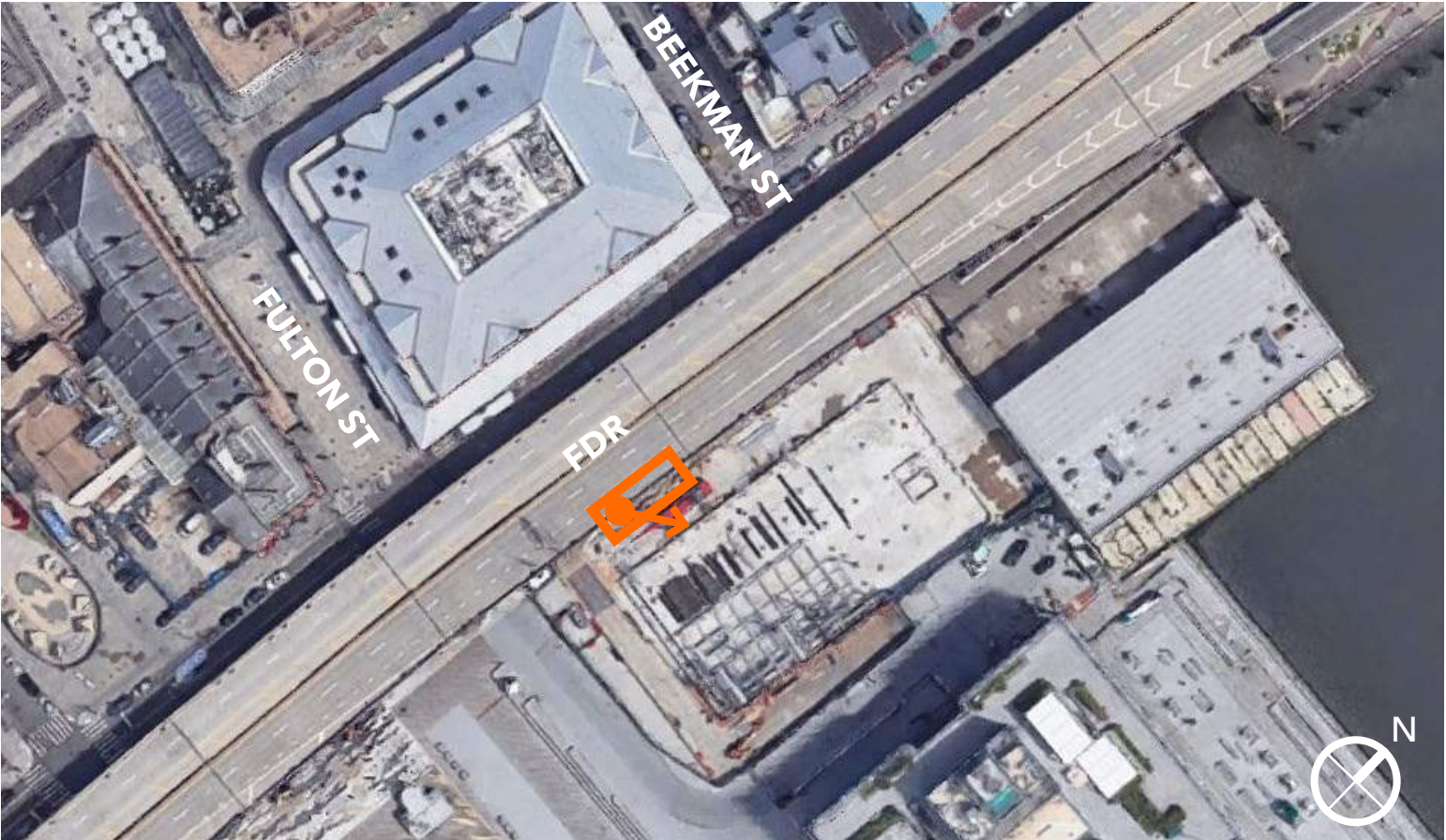

SOUTH EAST VIEW

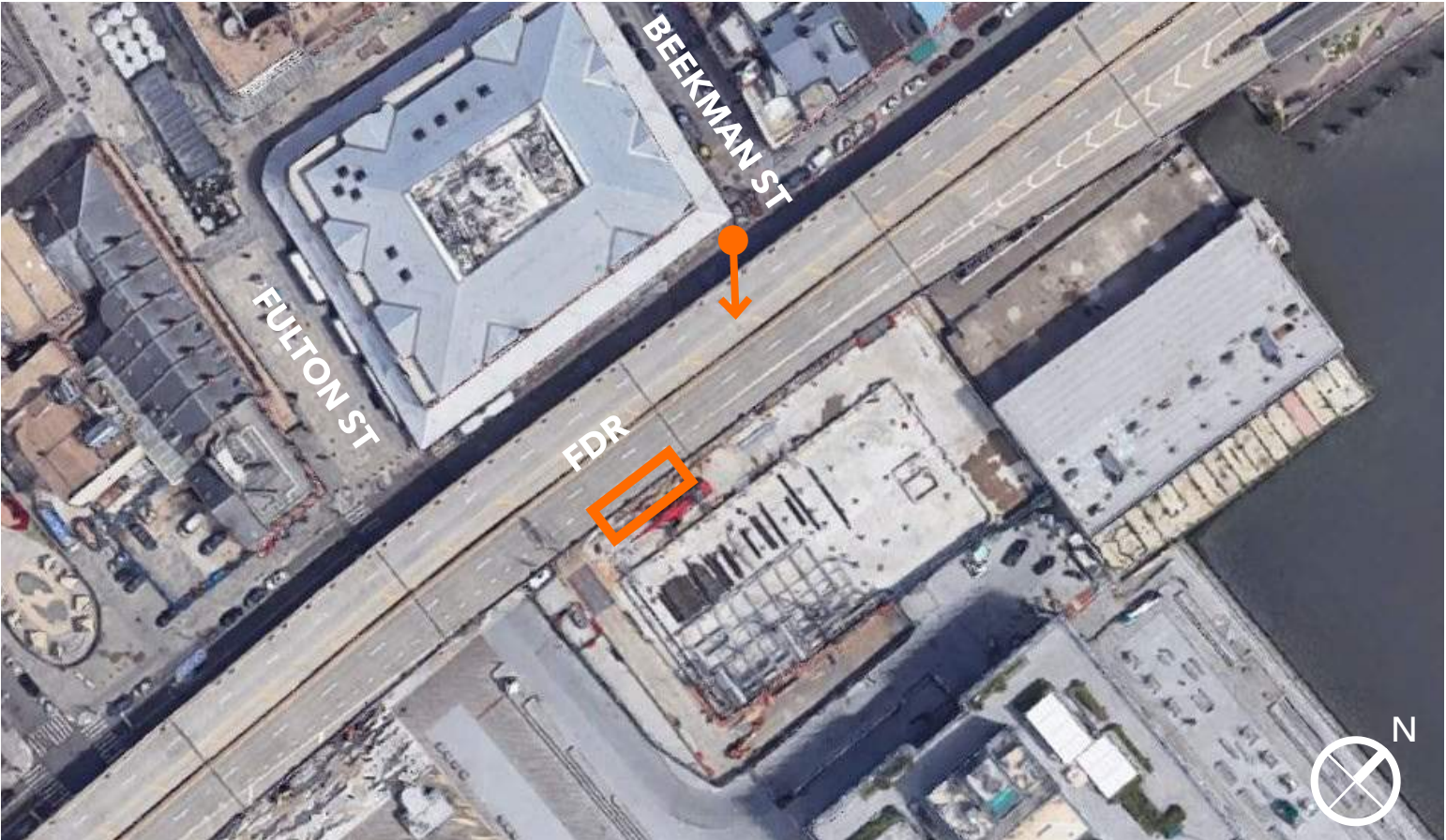
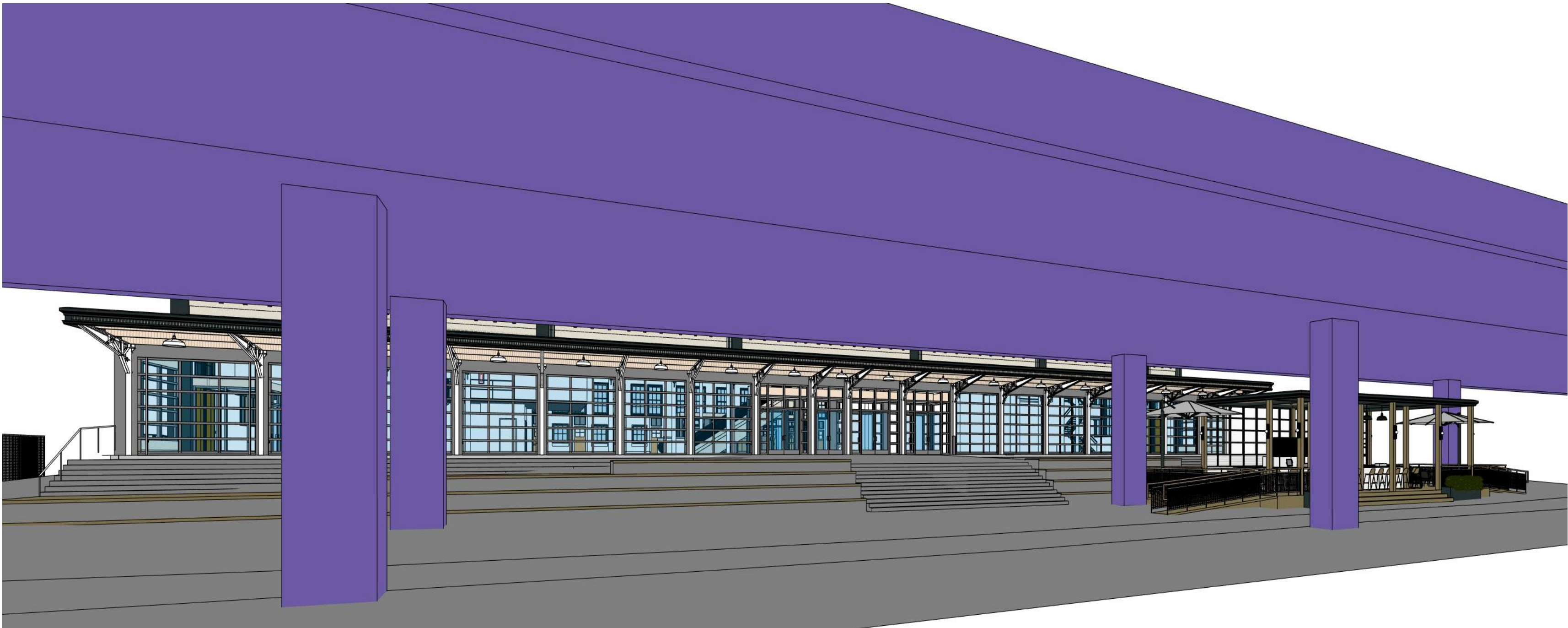

The current proposal is:

Preservation Department – Item 5, LPC-21-06709

**96 South Street,
Borough of Manhattan**

How to Testify Via Zoom:

<https://us02web.zoom.us/j/89120831417?pwd=UHozaitVdDZlbfILOU93UHk4WVRNdz09>

Webinar ID: 891 2083 1417

Passcode: 656342

By Phone:

1 646-558-8656

US (New York) 877-853-5257 (Toll free)

US 888 475 4499 (Toll free)

Note: If you want to testify on an item, join the Zoom webinar at the agenda's "Be Here by" time (about an hour in advance). When the Chair indicates it's time to testify, "raise your hand" via the Zoom app if you want to speak (*9 on the phone). Those who signed up in advance will be called first.