

**267 Cumberland Street  
Brooklyn NY 11205**



① 267 Cumberland - Circa 1940's



② 267 Cumberland - Present Day

PROPOSED SCOPE OF WORK IS A 3 STORY REAR ADDITION

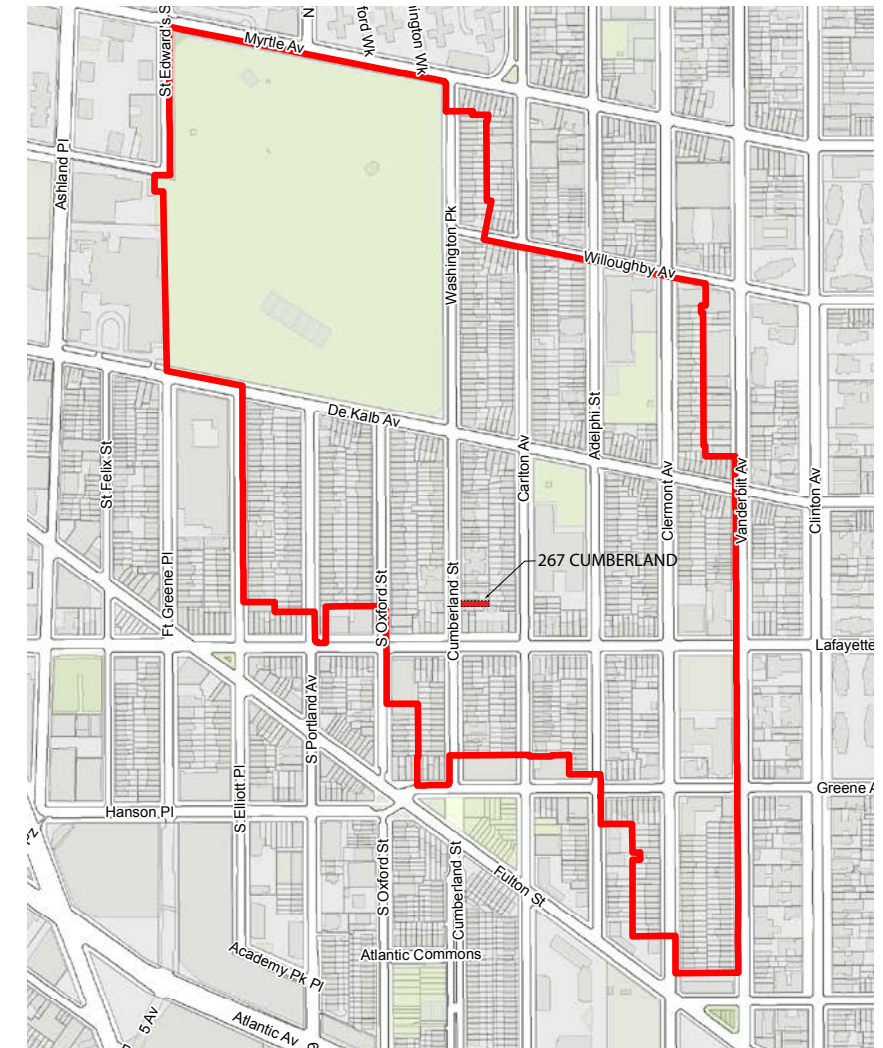

③ Fort Green Historic District

## Rear Yard Addition

267 Cumberland St, Brooklyn NY 11205

## Background

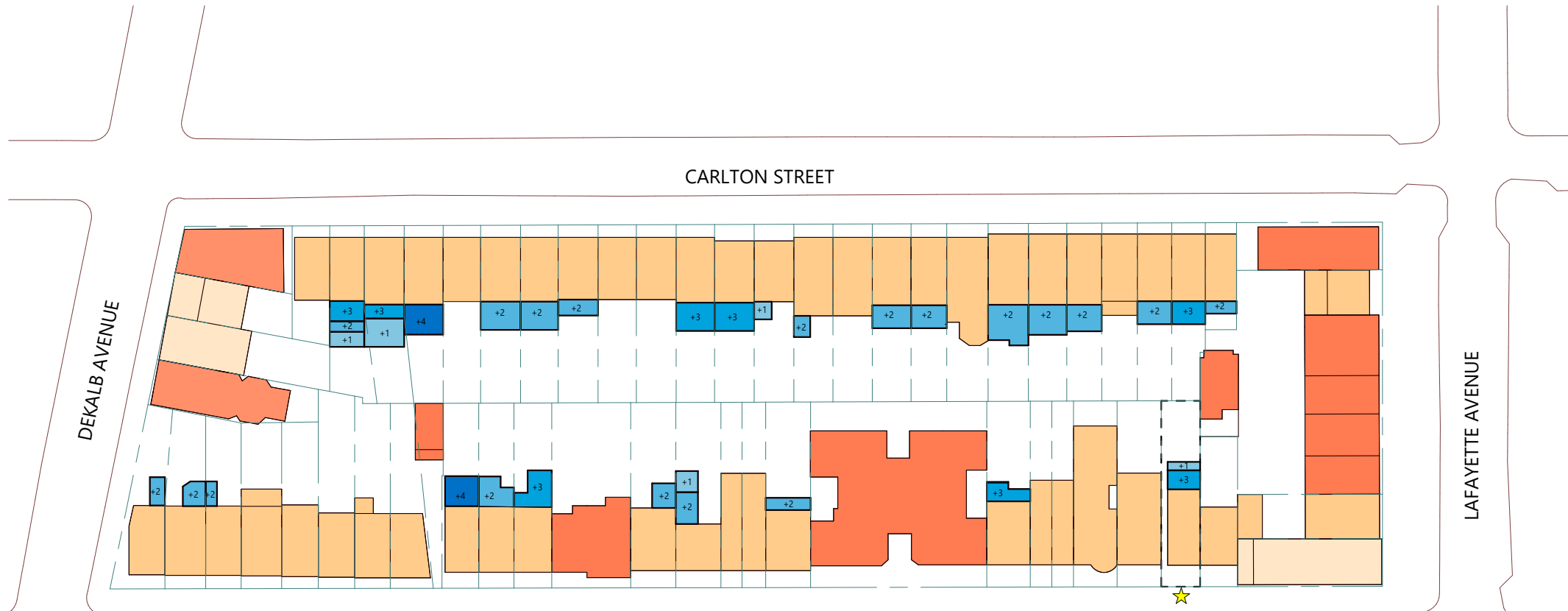



OF THE 52 BUILDINGS OF A  
SIMILAR TYPE ON THIS BLOCK, 28  
OF THEM HAVE REAR YARD  
ADDITIONS (53%).

THE PREDOMINANT DEPTH OF  
EXISTING REAR YARD ADDITIONS  
IS 16 FEET

THE PREDOMINANT HEIGHT OF  
EXISTING REAR YARD ADDITIONS  
IS 2 STORIES

 267 CUMBERLAND  
STREET PROPOSAL

 MIXED RESIDENTIAL  
AND COMMERCIAL ROW  
HOUSE

 RESIDENTIAL:  
SINGLE AND MULTI-  
FAMILY ROW HOUSES

 MIXED RESIDENTIAL  
& COMMERCIAL  
NON-ROW HOUSE

 RESIDENTIAL:  
SINGLE AND MULTI-  
FAMILY NON-ROWHOUSE

 +1 1 STORY REAR  
YARD ADDITION

 +2 2 STORY REAR  
YARD ADDITION

 +3 3 STORY REAR  
YARD ADDITION

 +4 4 STORY REAR  
YARD ADDITION





1 REAR FACADE OF 267 CUMBERLAND



2 BASEMENT ENTRY IN REAR FACADE



3 FIRST FLOOR REAR WINDOWS

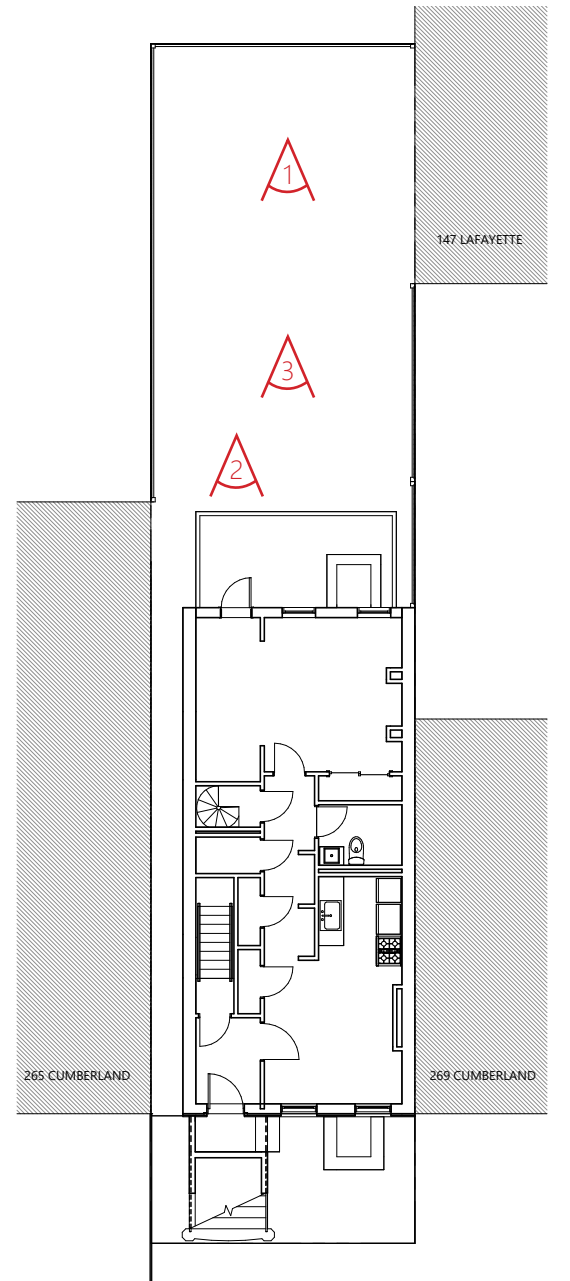

4 VIEW LEGEND





1 SECOND AND THIRD FLOOR REAR WINDOWS



2 THIRD FLOOR WINDOWS AND EXISTING CORBELING AT ROOF

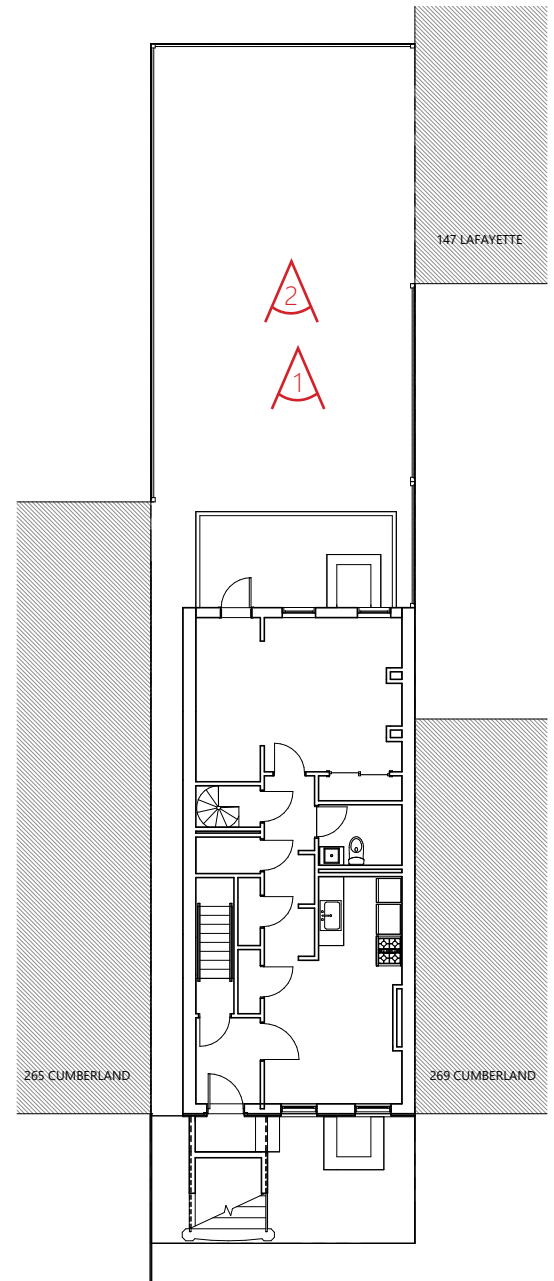

3 VIEW LEGEND

**Rear Yard Addition**  
267 Cumberland St, Brooklyn NY 11205

## Existing Rear Facade Photographs



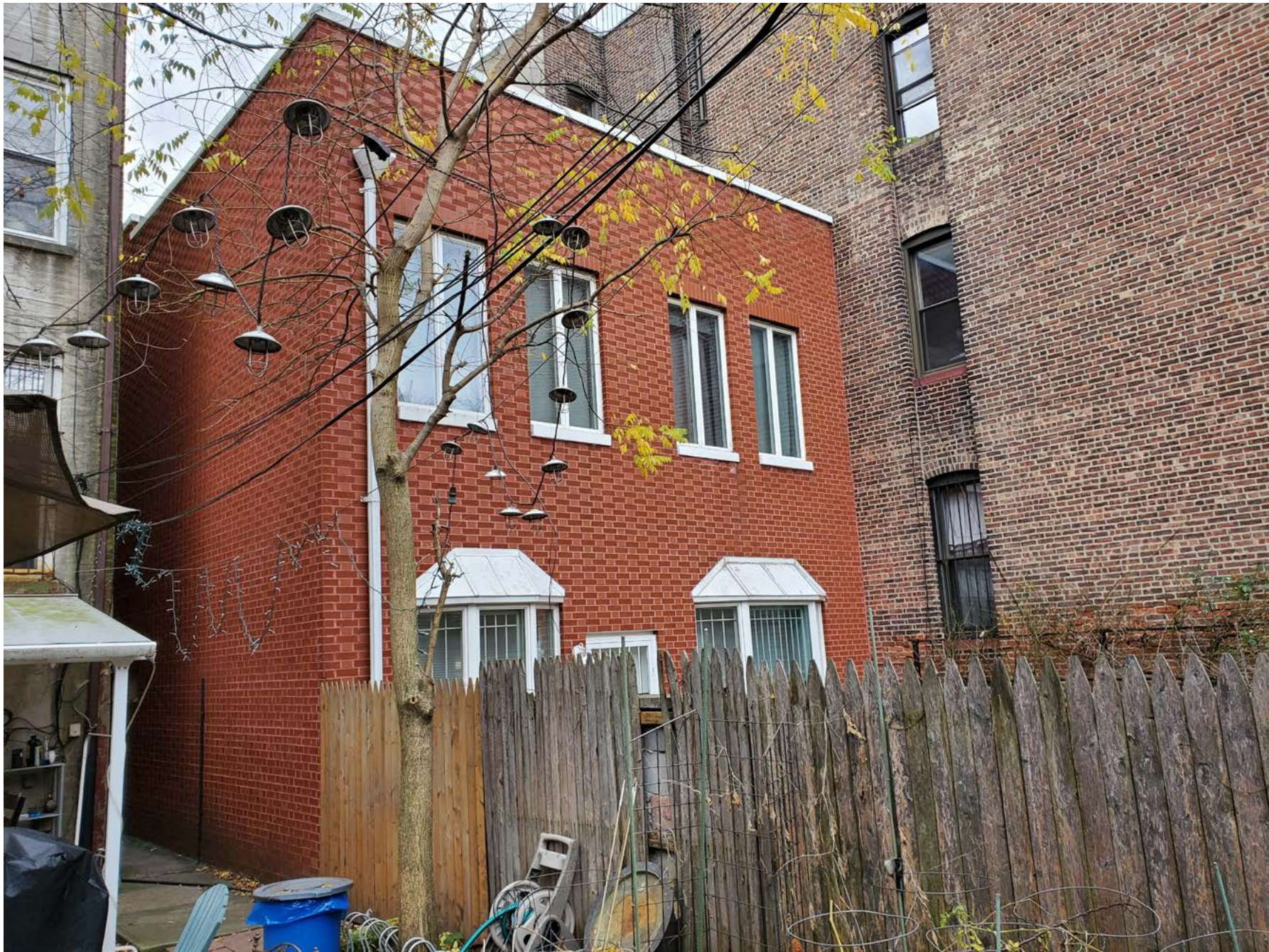

1 REAR FACADE OF 265 CUMBERLAND

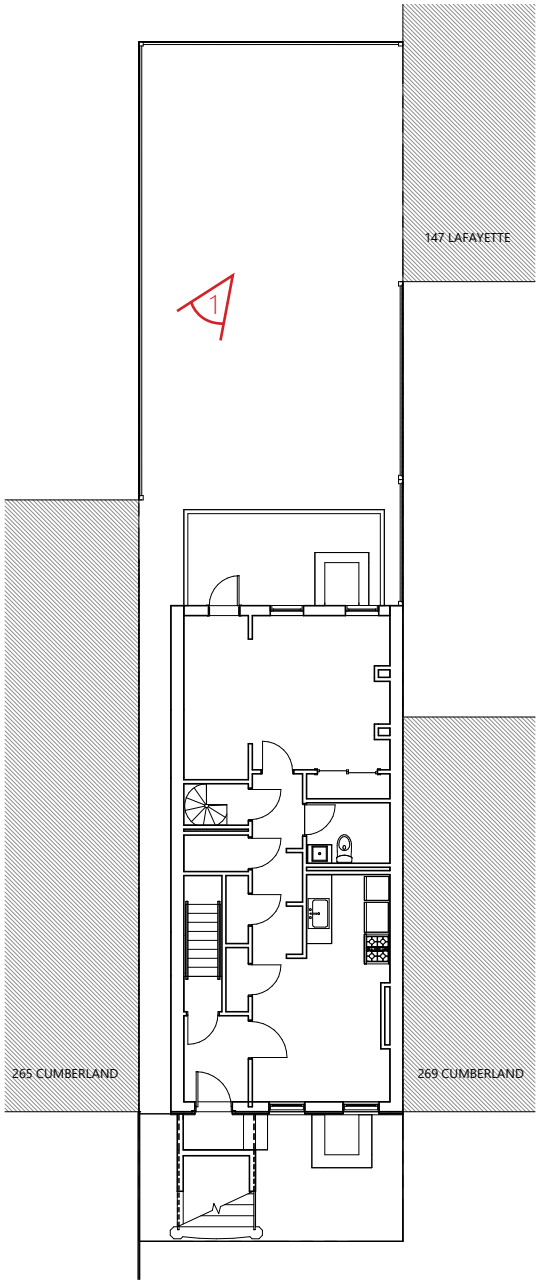

2 VIEW LEGEND

**Rear Yard Addition**  
267 Cumberland St, Brooklyn NY 11205

**Photographs of Adjacent Rear Facades**  
265 Cumberland

**JENNY PEYSIN**  
ARCHITECTURE





1 REAR FACADE OF 269 CUMBERLAND



2 REAR FACADE OF 269 CUMBERLAND

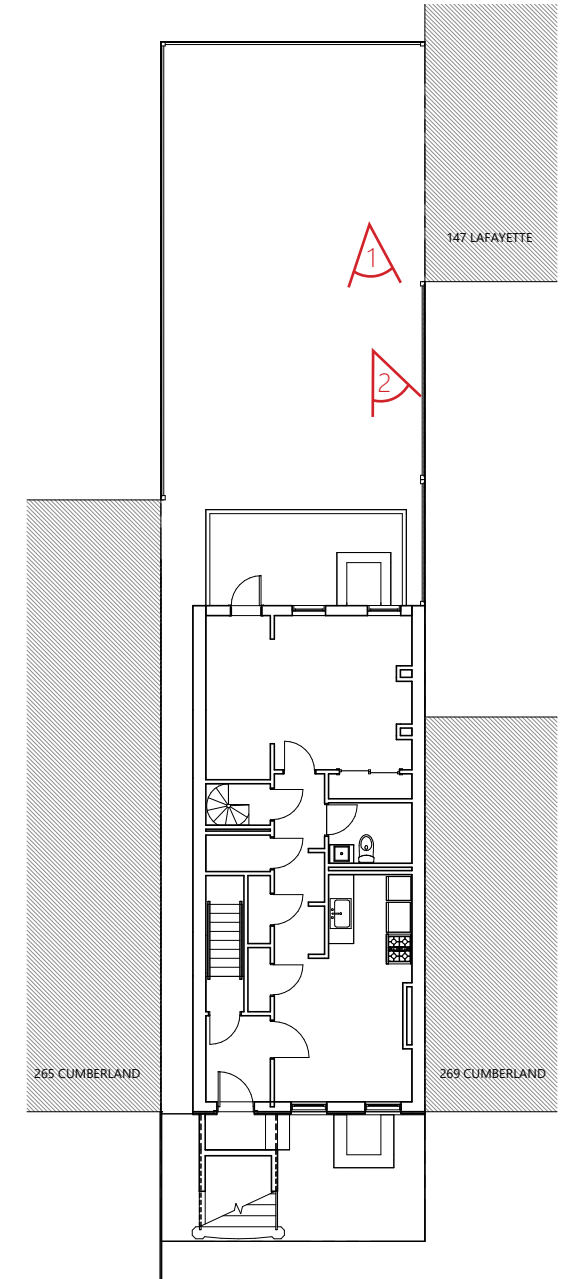

3 VIEW LEGEND

**Rear Yard Addition**  
267 Cumberland St, Brooklyn NY 11205

**Photographs of Adjacent Rear Facades**  
269 Cumberland





1 147 C LAFAYETTE STRUCTURE



2 147 C LAFAYETTE STRUCTURE  
FROM ABOVE

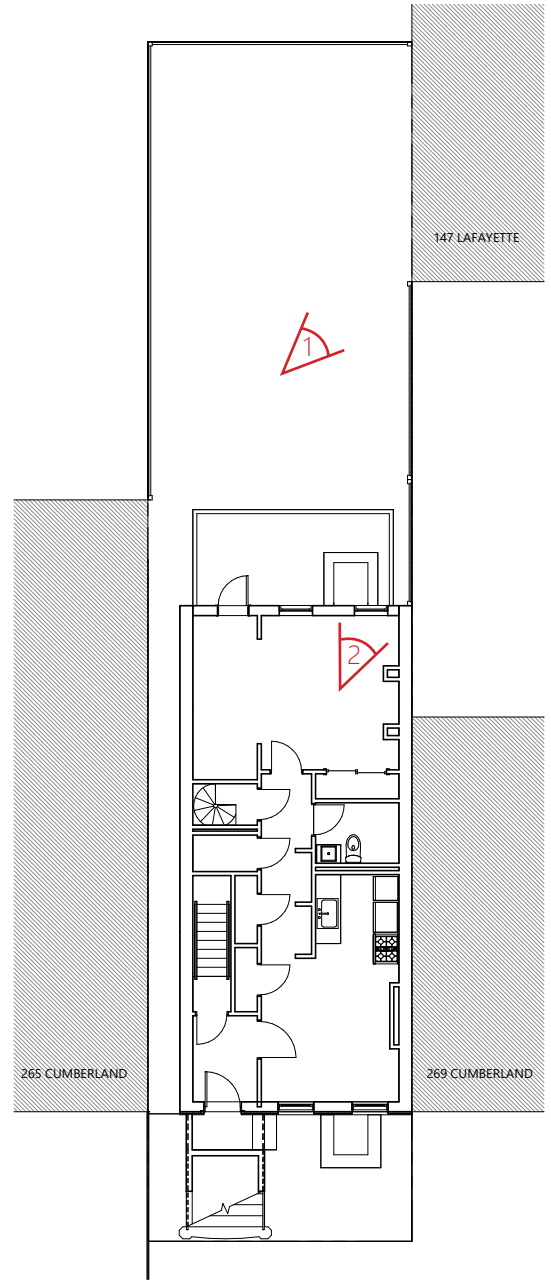

3 VIEW LEGEND

# Rear Yard Addition

267 Cumberland St, Brooklyn NY 11205

# Photographs of Adjacent Rear Facades

147 C Lafayette





① INSIDE OF BLOCK AS VIEWED FROM ROOF OF 267 CUMBERLAND

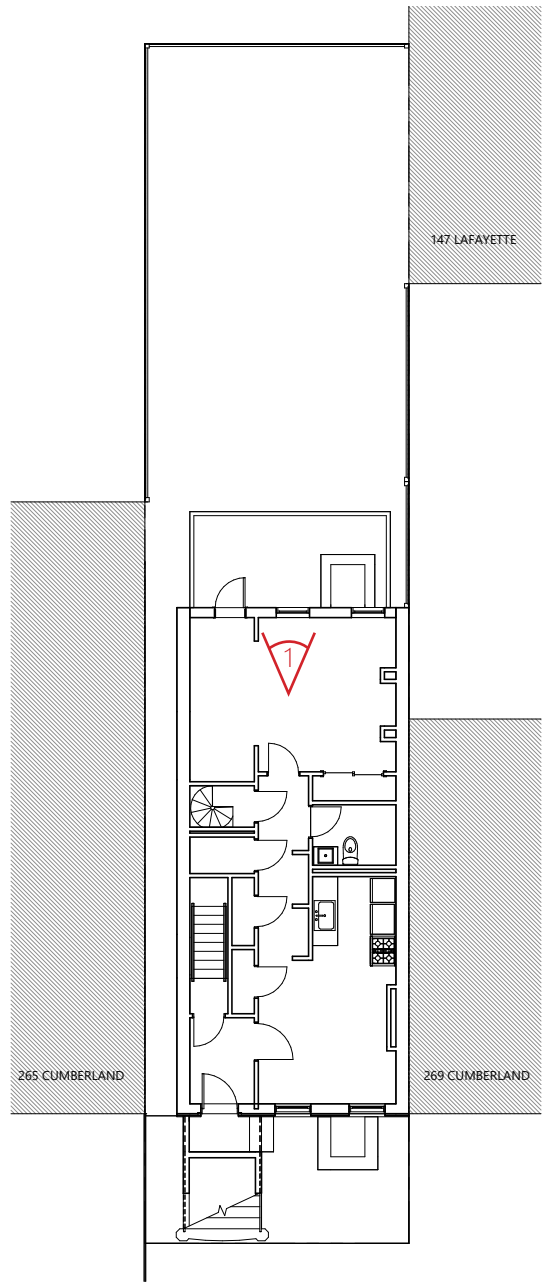

② VIEW LEGEND

## Rear Yard Addition

267 Cumberland St, Brooklyn NY 11205

## Photographs of Adjacent Rear Facades

Buildings along Carlton Ave.



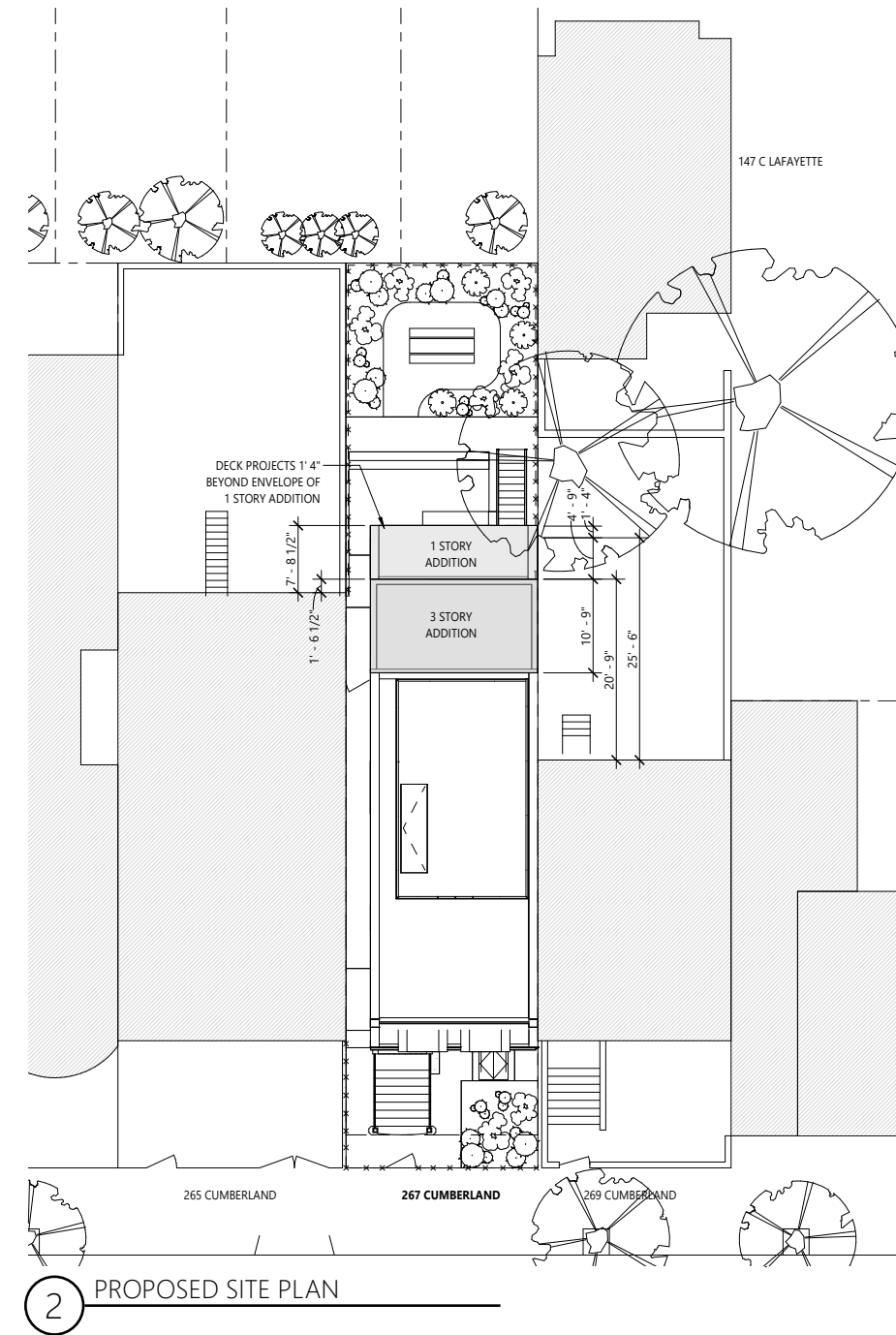
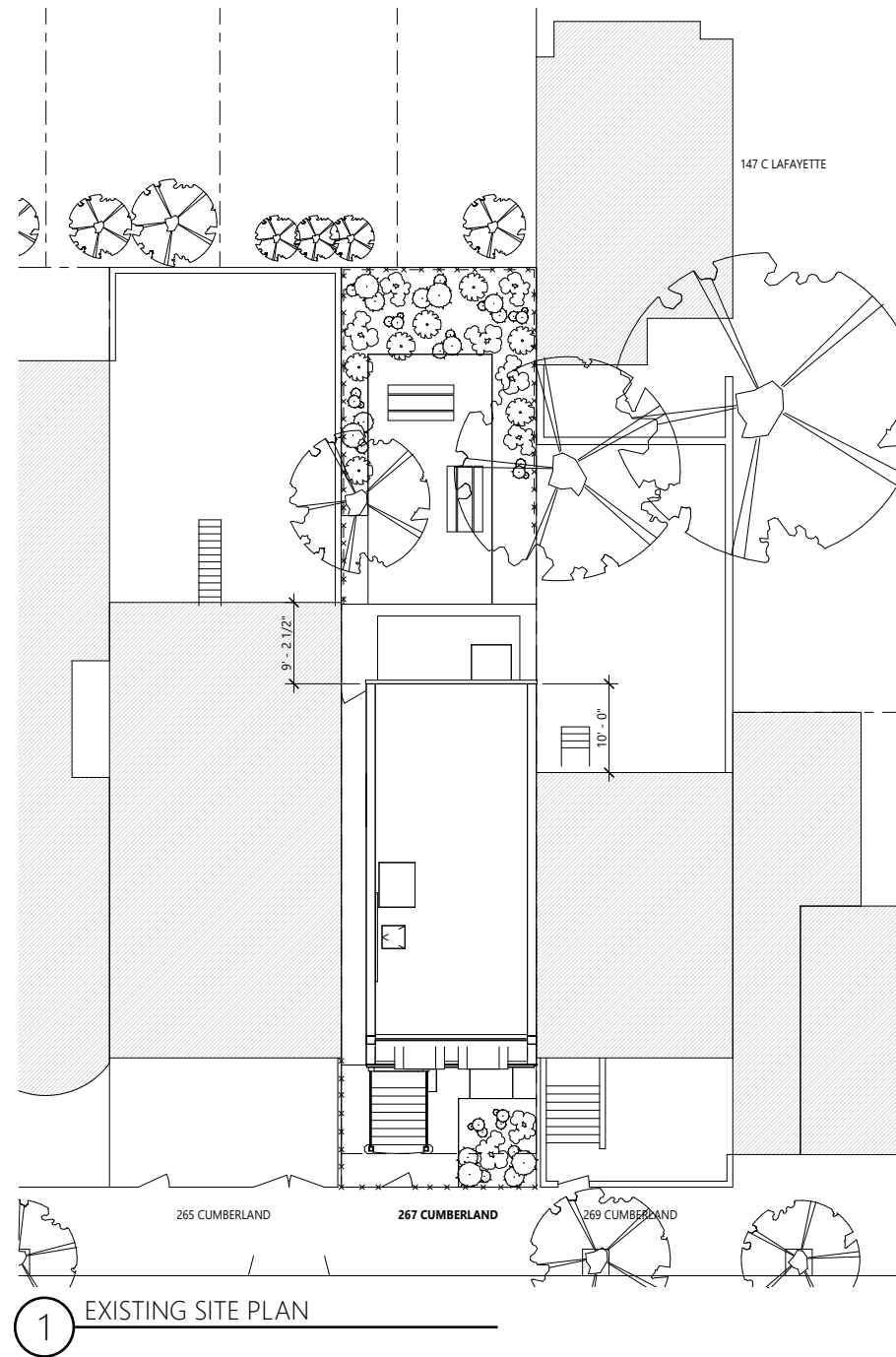

# Rear Yard Addition

267 Cumberland St, Brooklyn NY 11205

## Site Plans



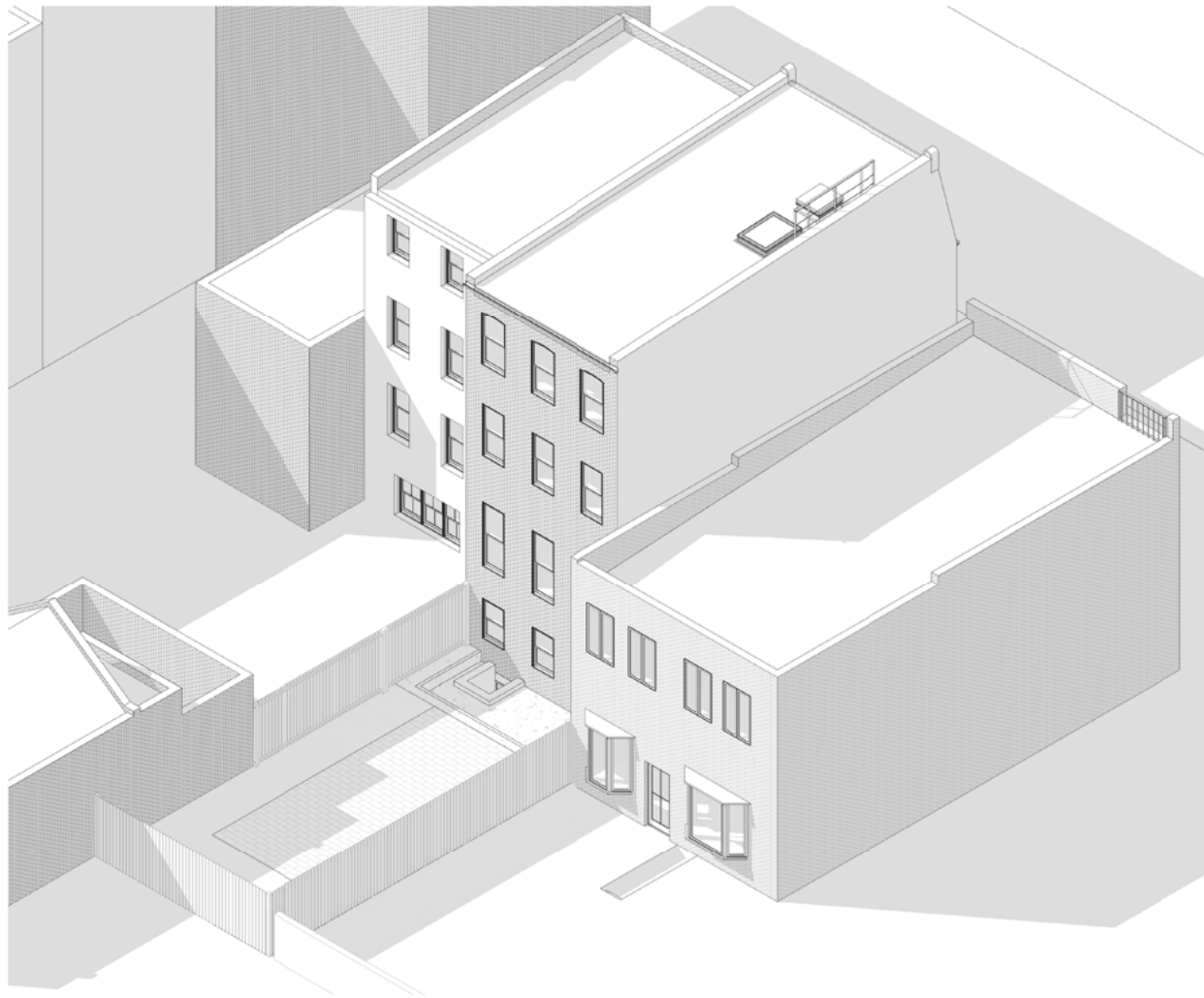

1 EXISTING AXONOMETRIC MASSING

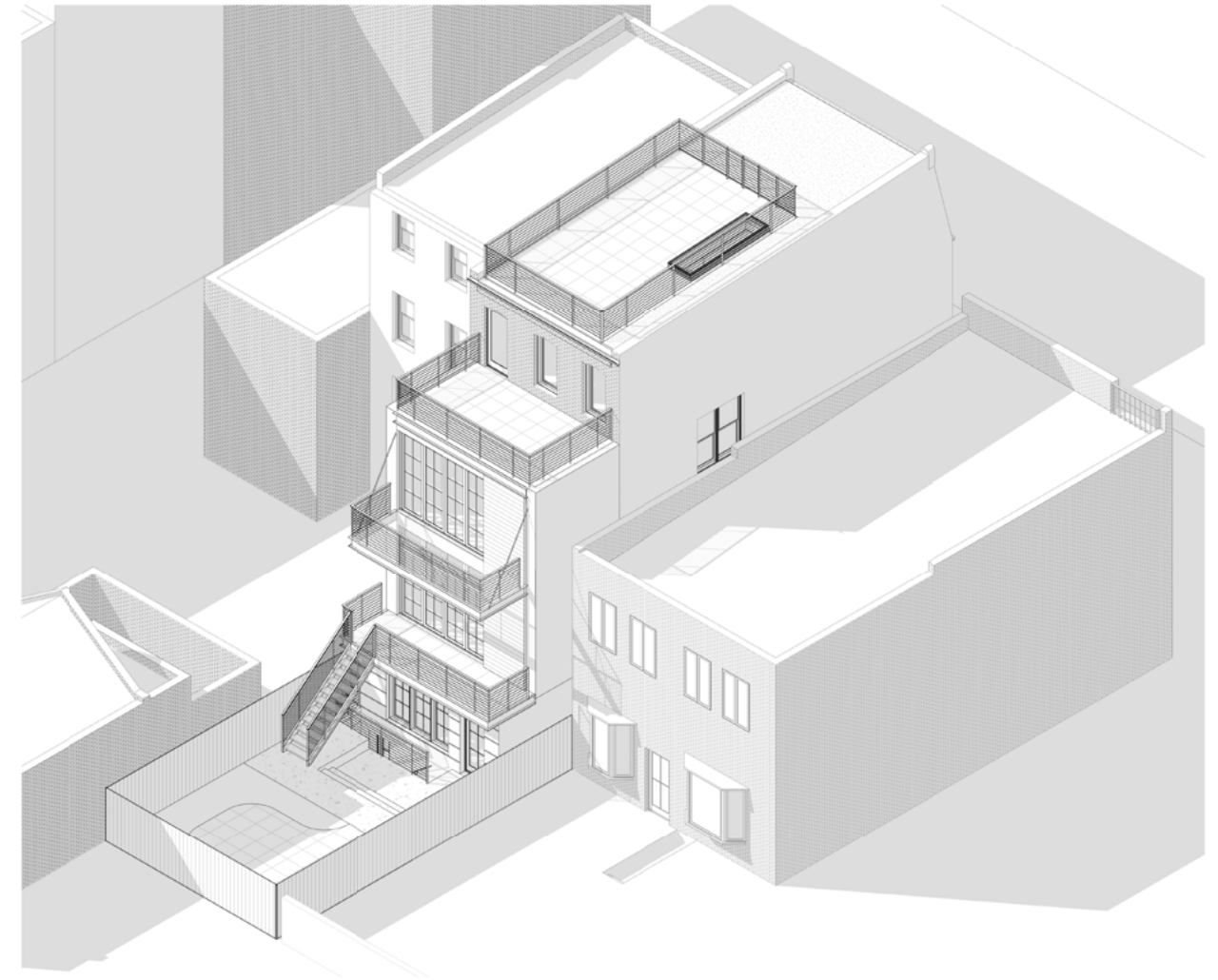

2 PROPOSED AXONOMETRIC MASSING





Paint Ex'g Brick  
White

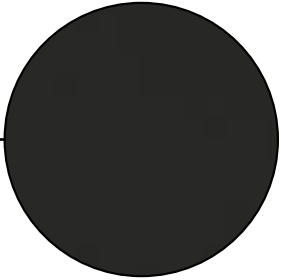

Painted Steel  
Matte Black, Spec TBD



Composite Cladding  
Weathered Teak

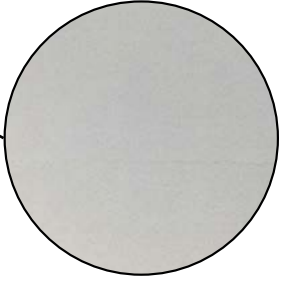

Neutral Painted Stucco  
Match Ex'g Party Wall

**Rear Yard Addition**  
267 Cumberland St, Brooklyn NY 11205

**Proposed Rendering**





1 VIEW FROM OPPOSITE SIDE OF CUMBERLAND STREET



2 VIEW FROM OPPOSITE SIDE OF CUMBERLAND STREET

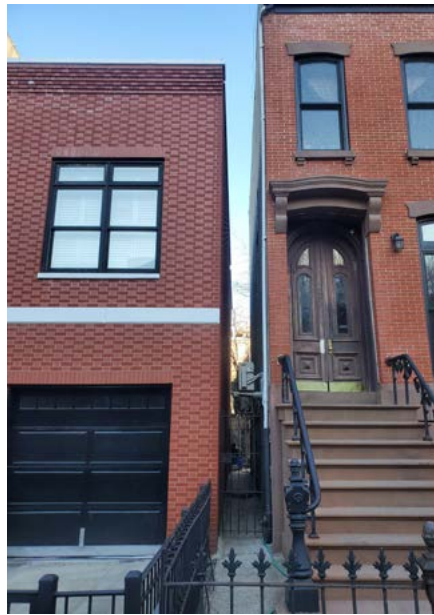

3 VIEW THROUGH ALLEYWAY BETWEEN 265 AND 267 CUMBERLAND



4 ZOOMED IN VIEW OF VISIBILITY OVER 265 CUMBERLAND



5 VIEW FROM OPPOSITE SIDE OF CUMBERLAND STREET

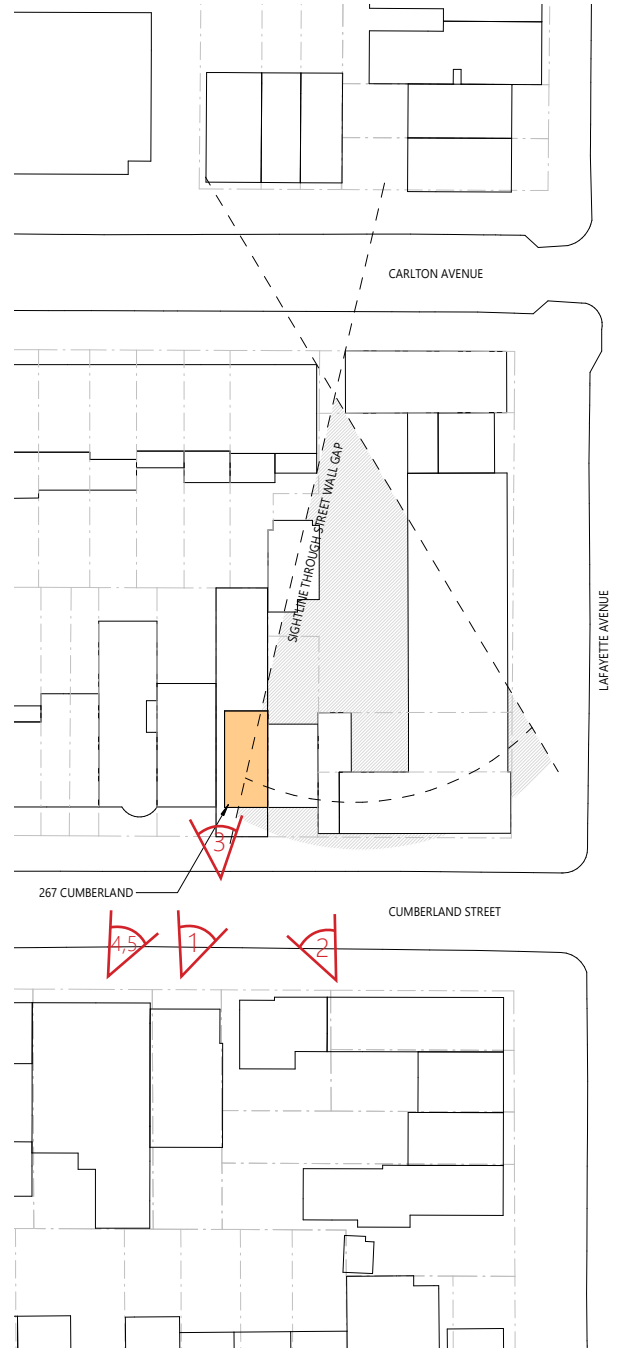

6 VIEW LEGEND



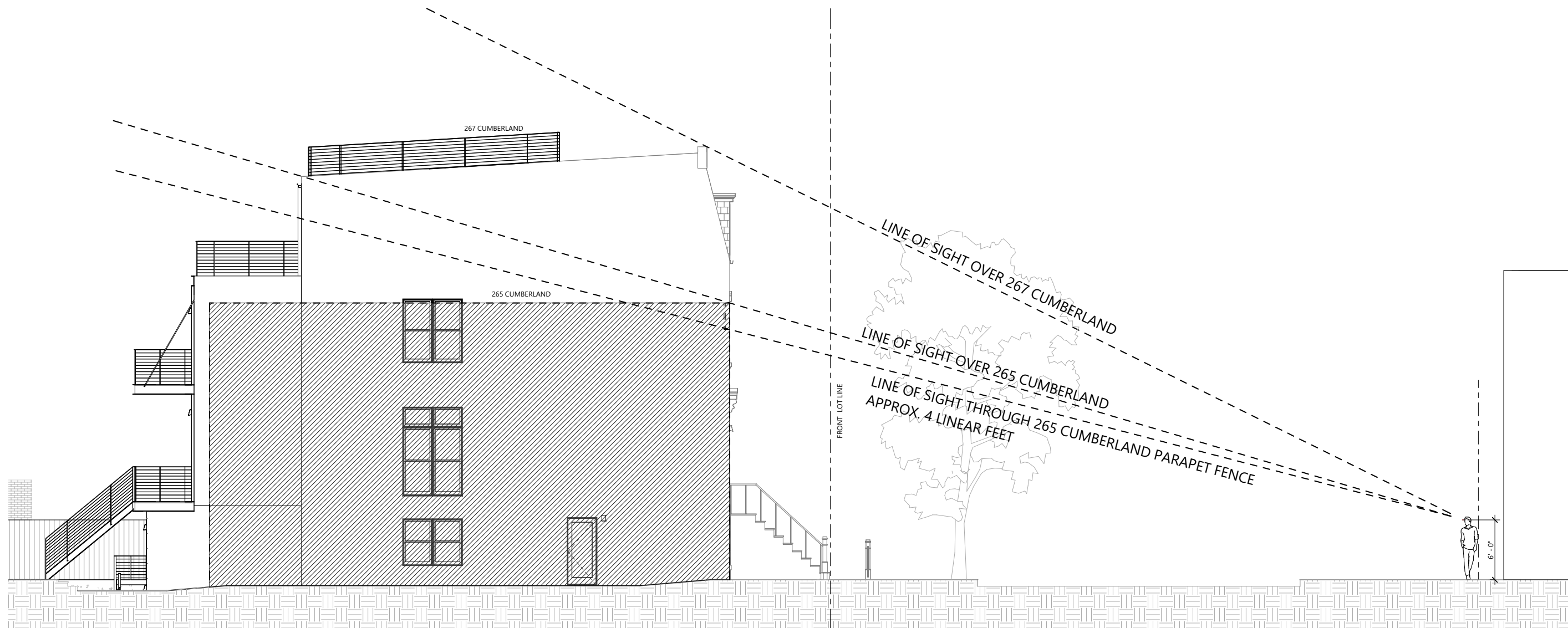





1 VIEW FROM EAST SIDE OF CARLTON AT STREET  
WALL GAP NEAR CARLTON AND LAFAYETTE



2 VIEW FROM WEST SIDE OF CARLTON AT STREET  
WALL GAP NEAR CARLTON AND LAFAYETTE

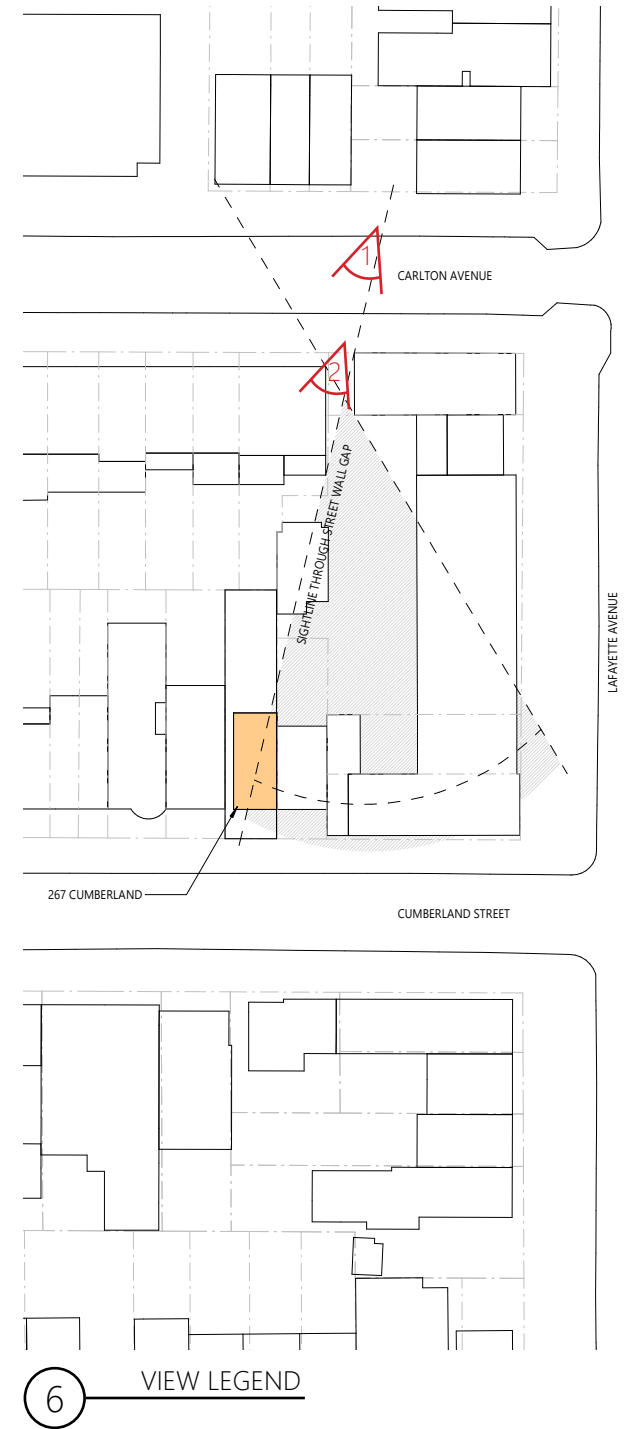



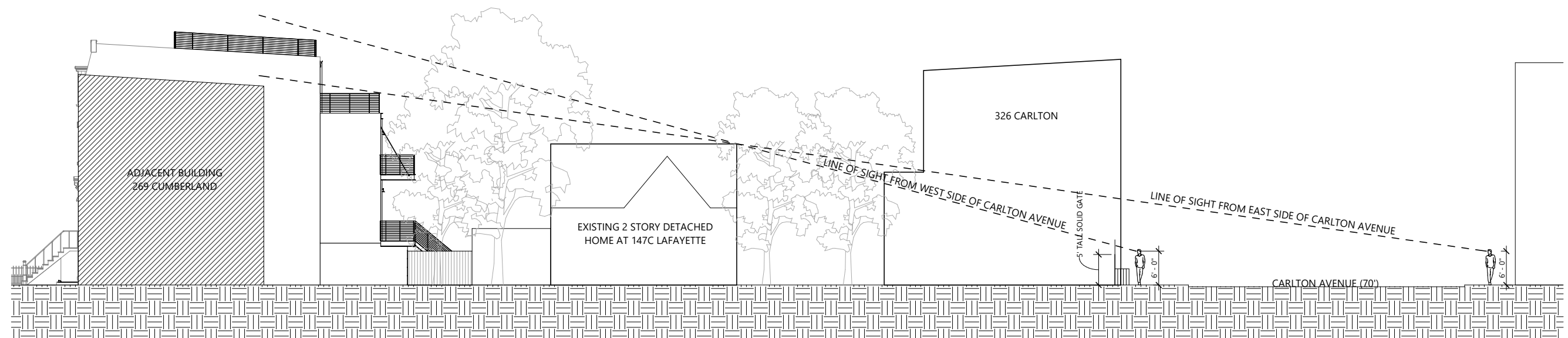











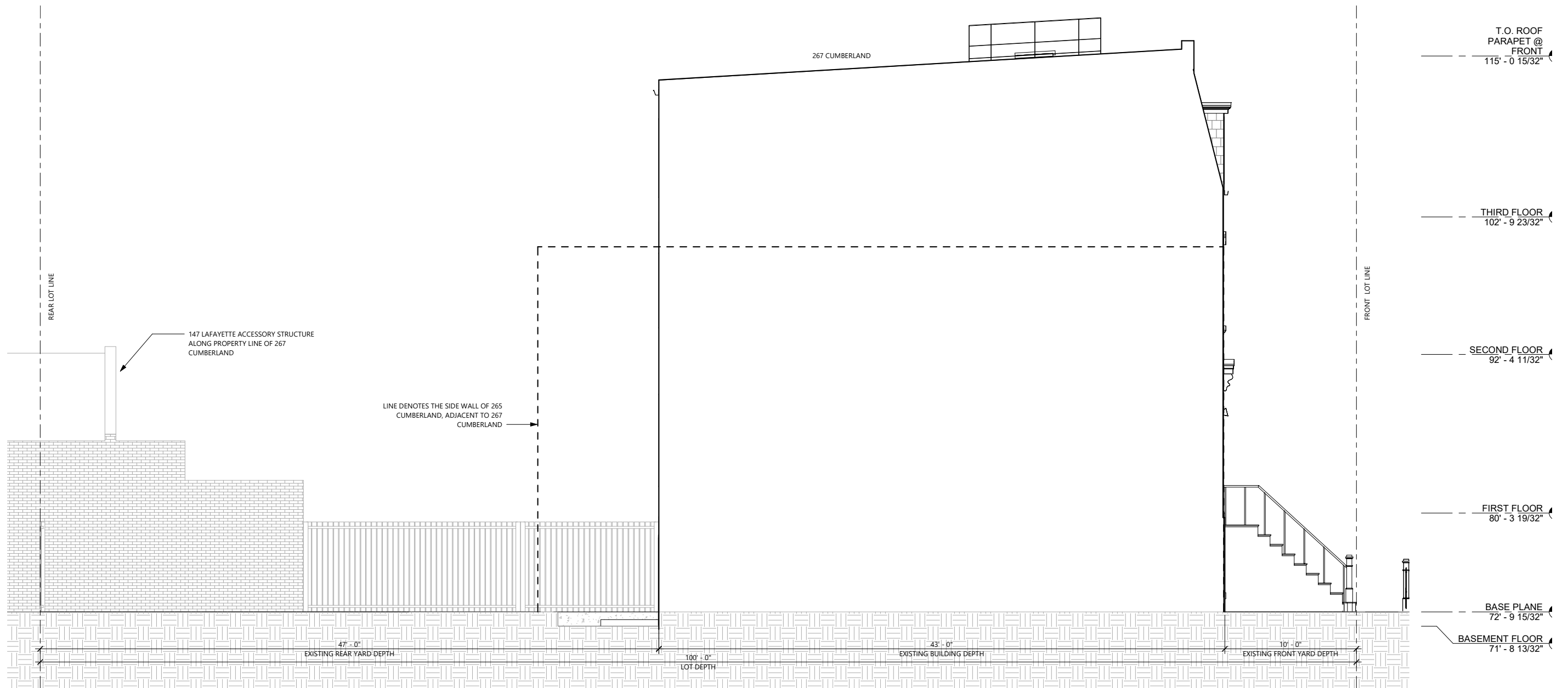



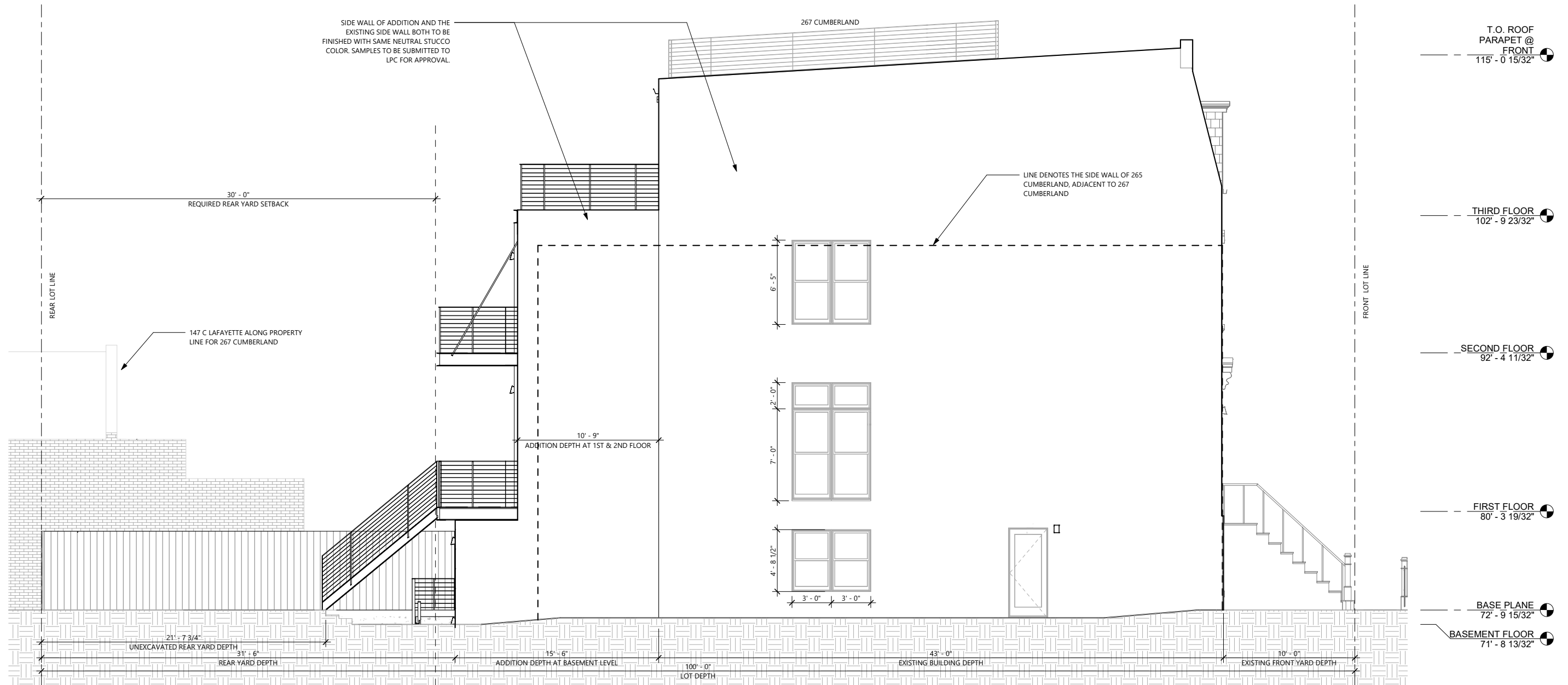

## Rear Yard Addition

267 Cumberland St, Brooklyn NY 11205

## Proposed North Elevation Drawing



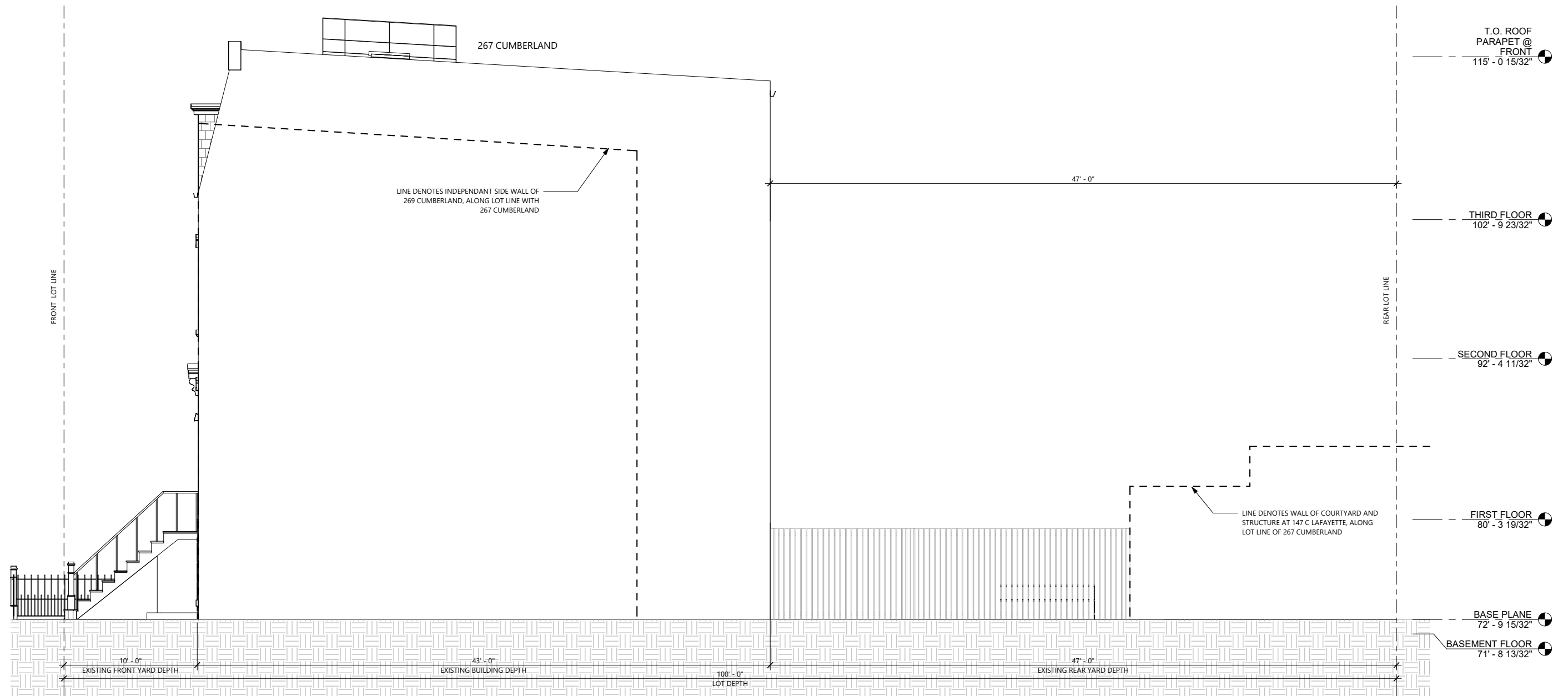



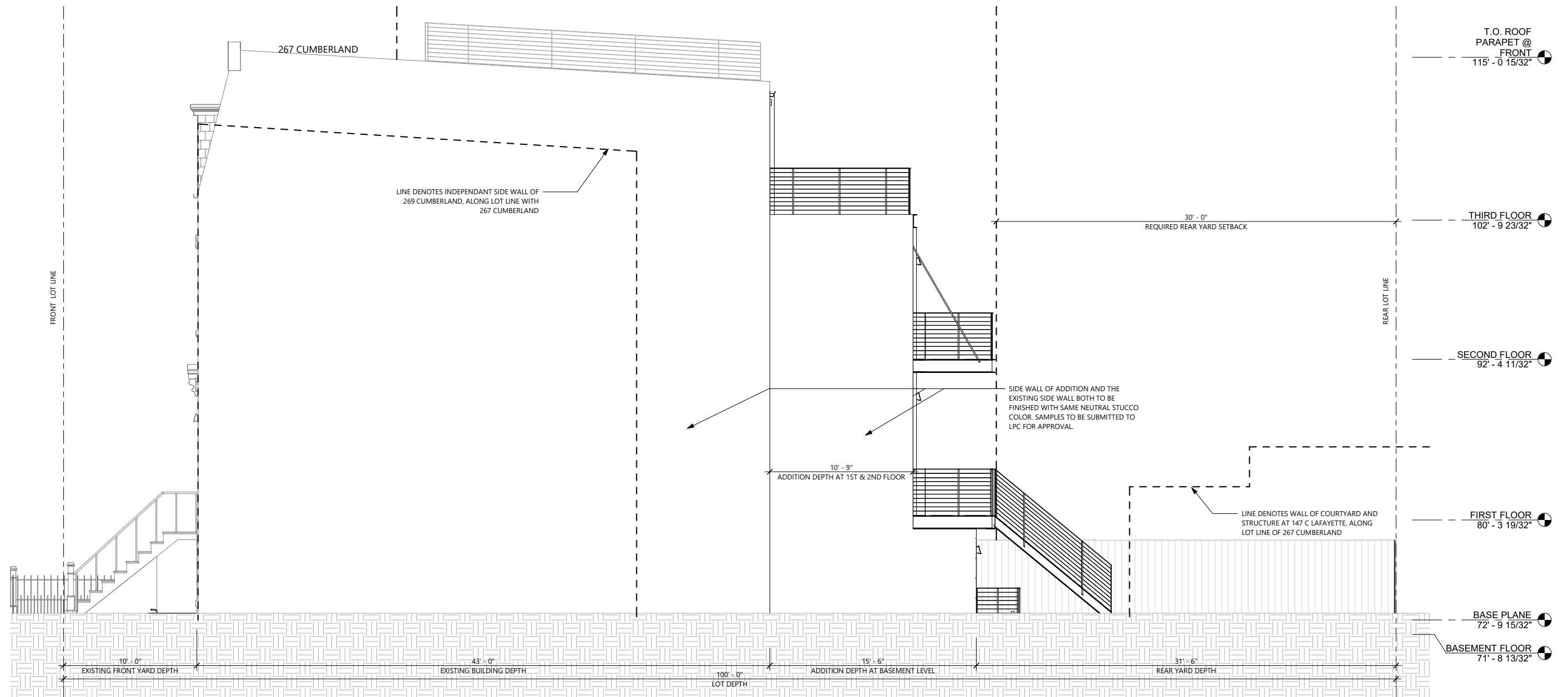



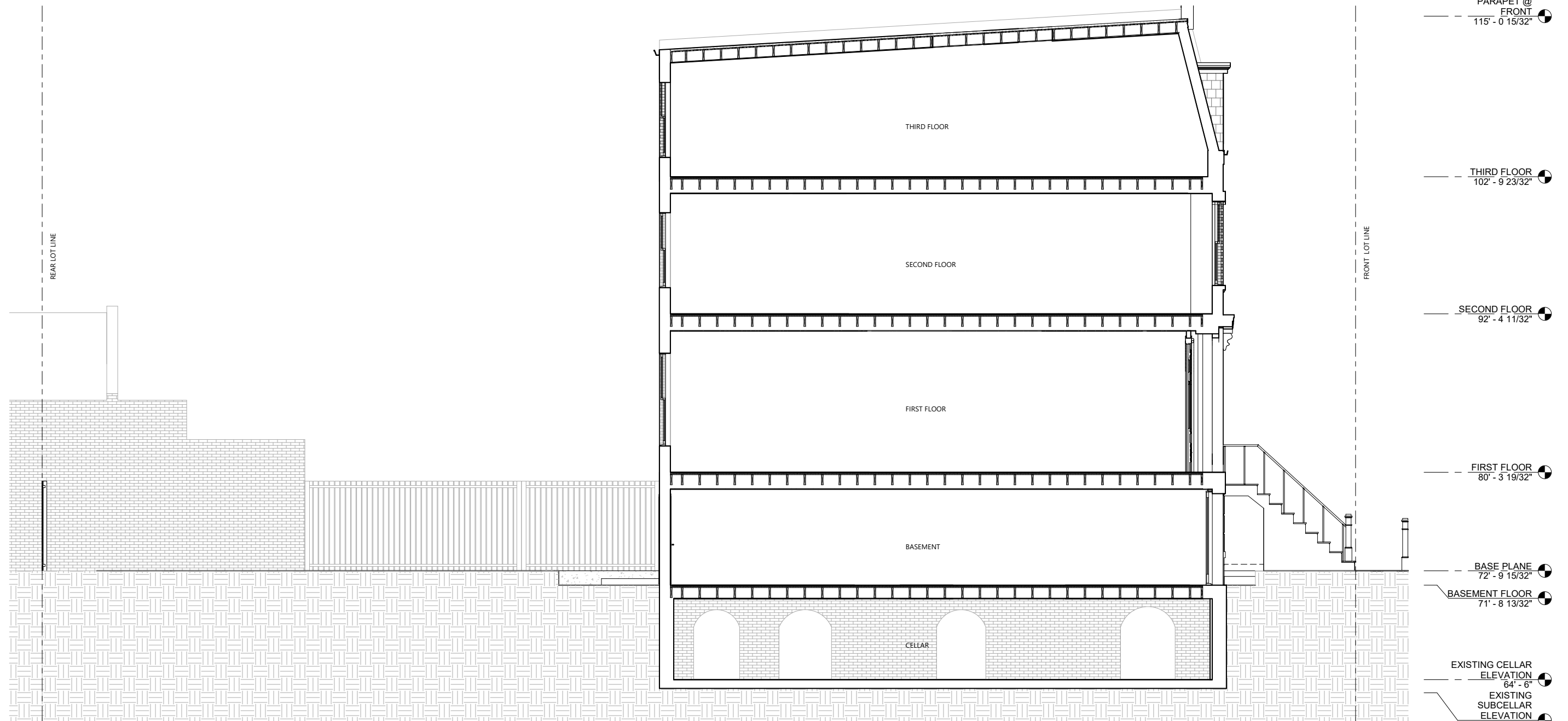



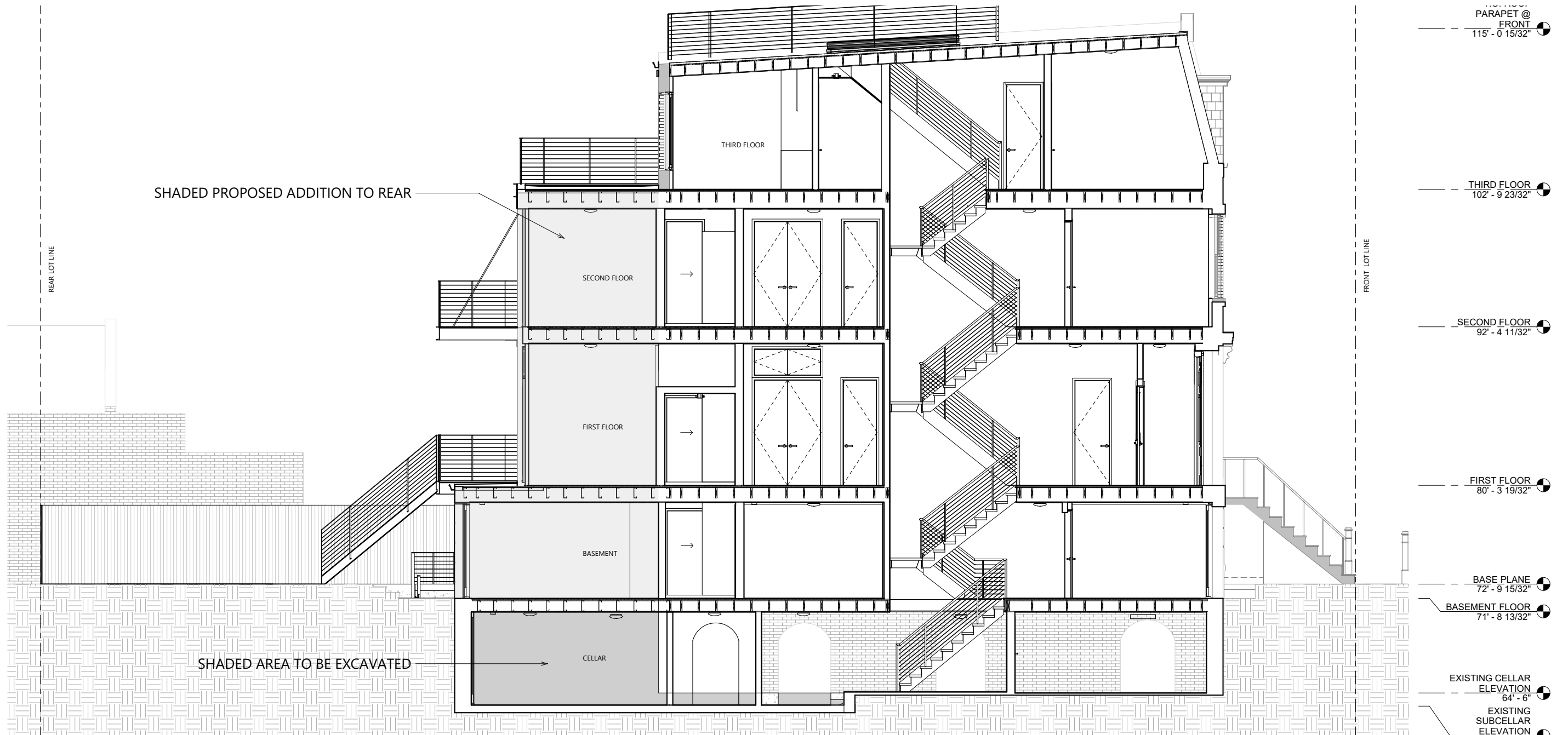



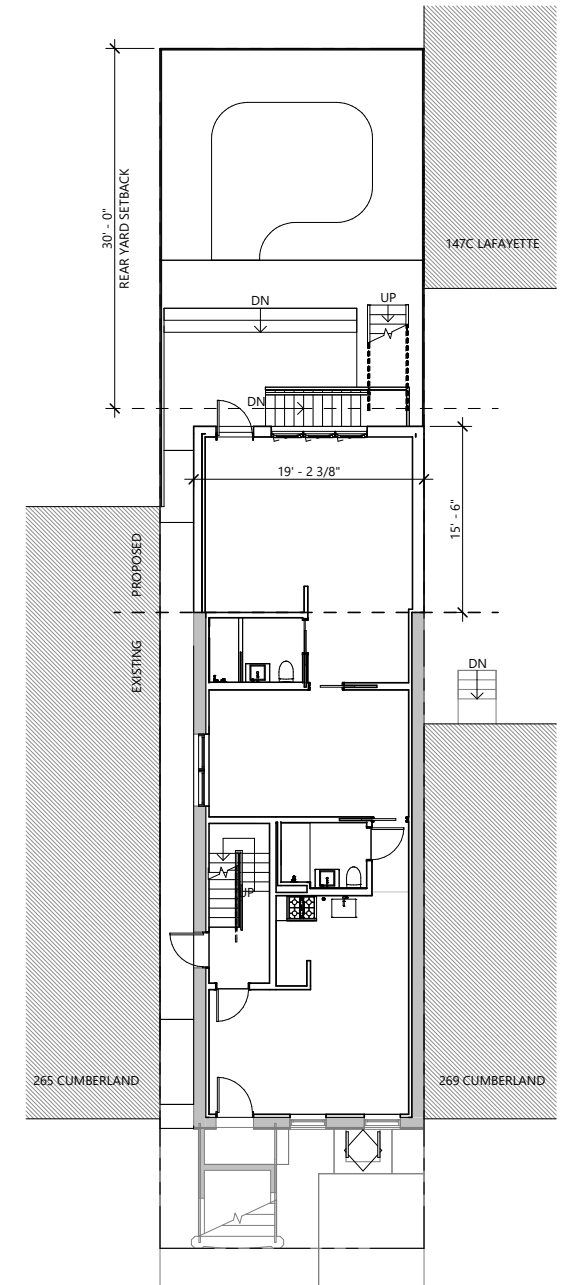
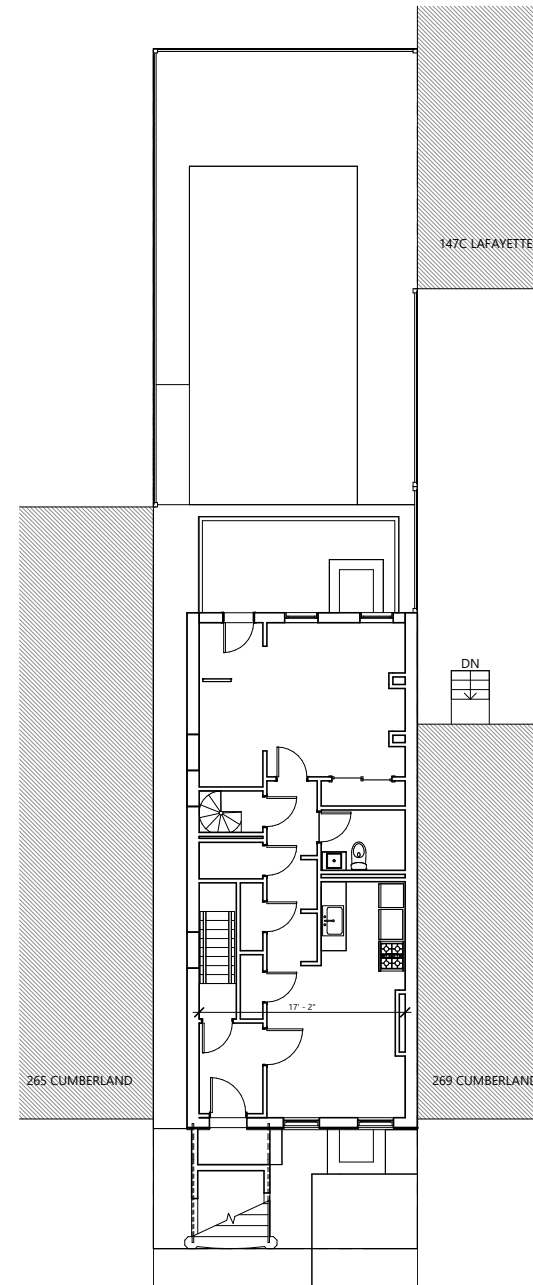
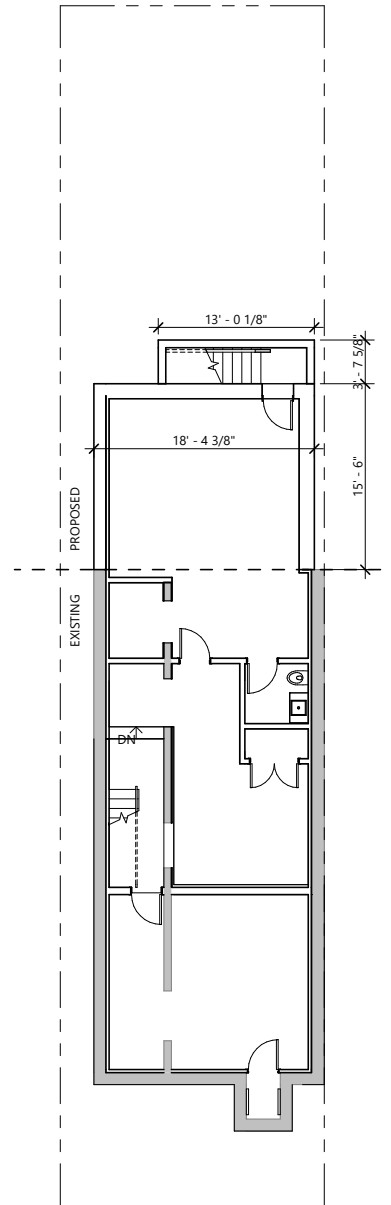
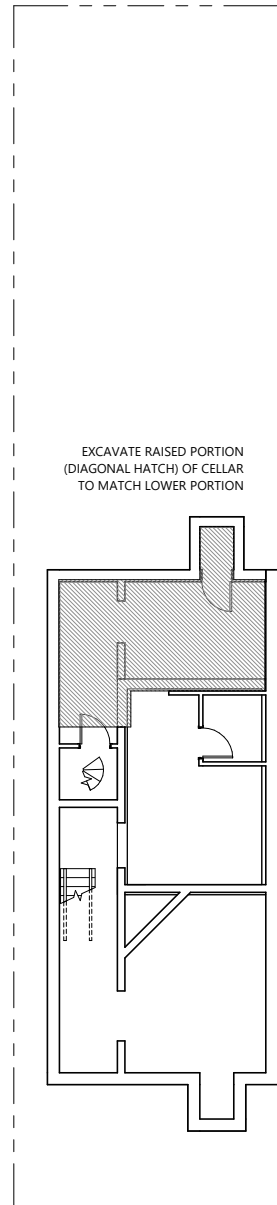



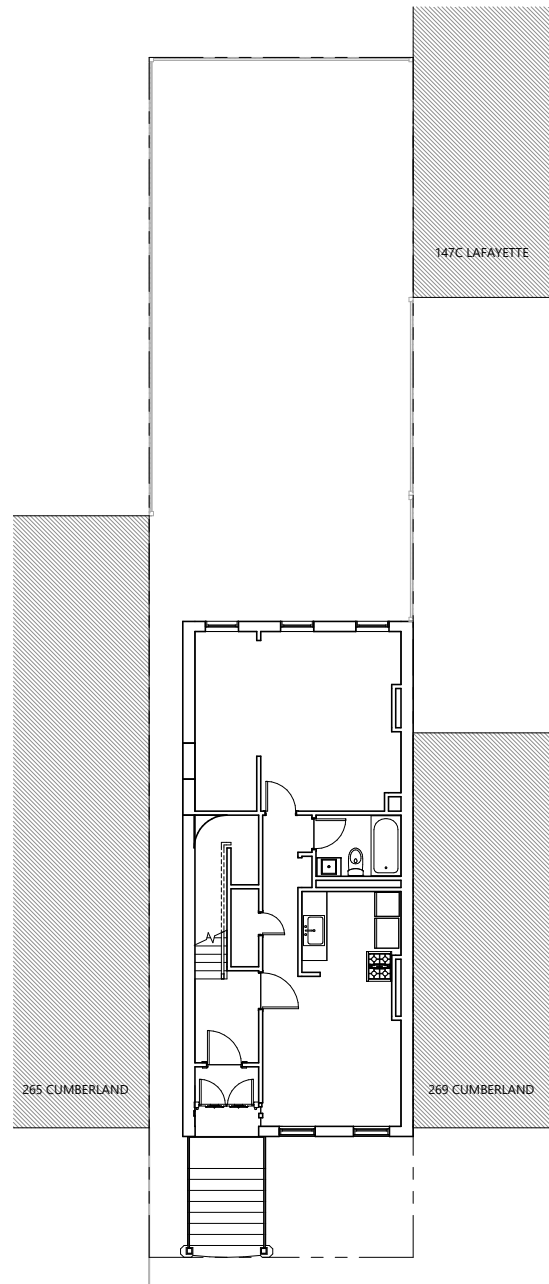

1 EXISTING FIRST FLOOR PLAN

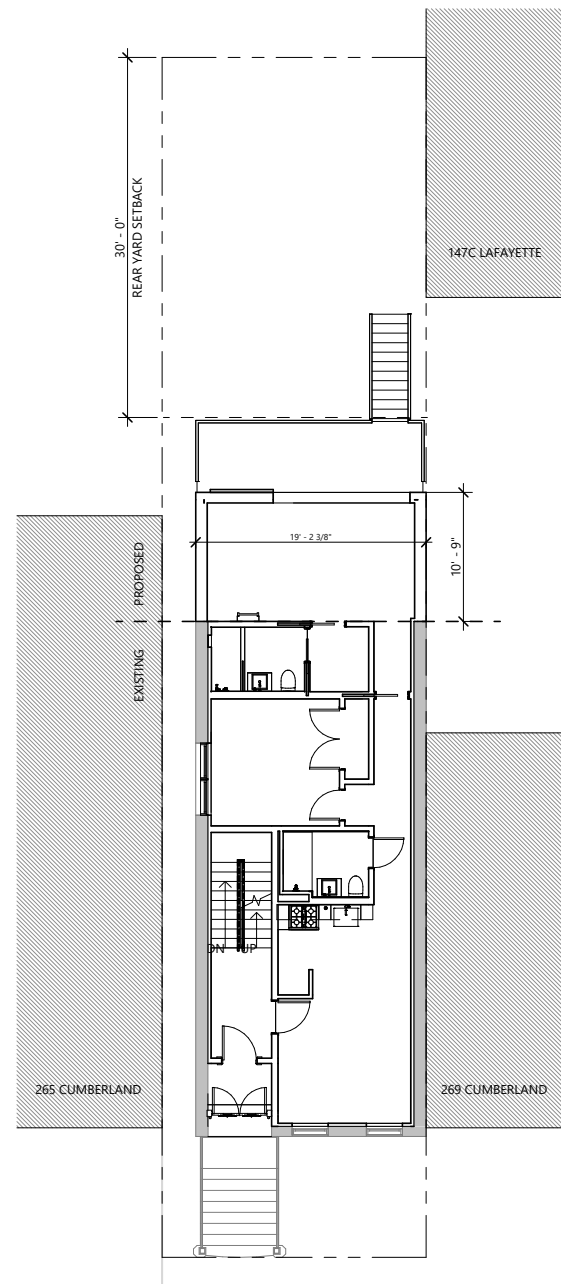

2 PROPOSED FIRST FLOOR PLAN

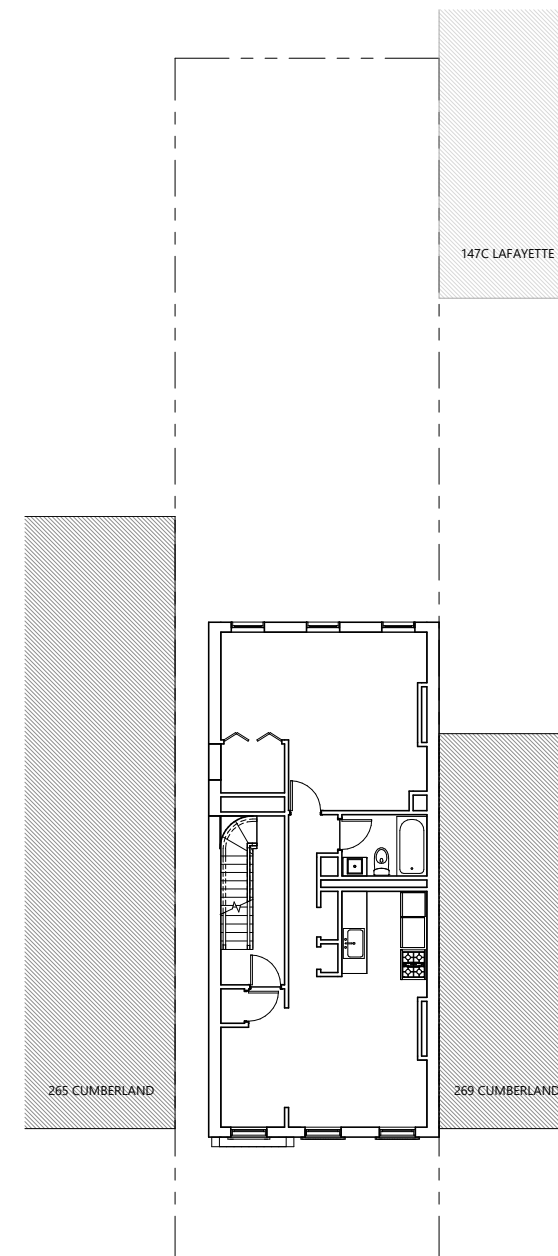

3 EXISTING SECOND FLOOR PLAN

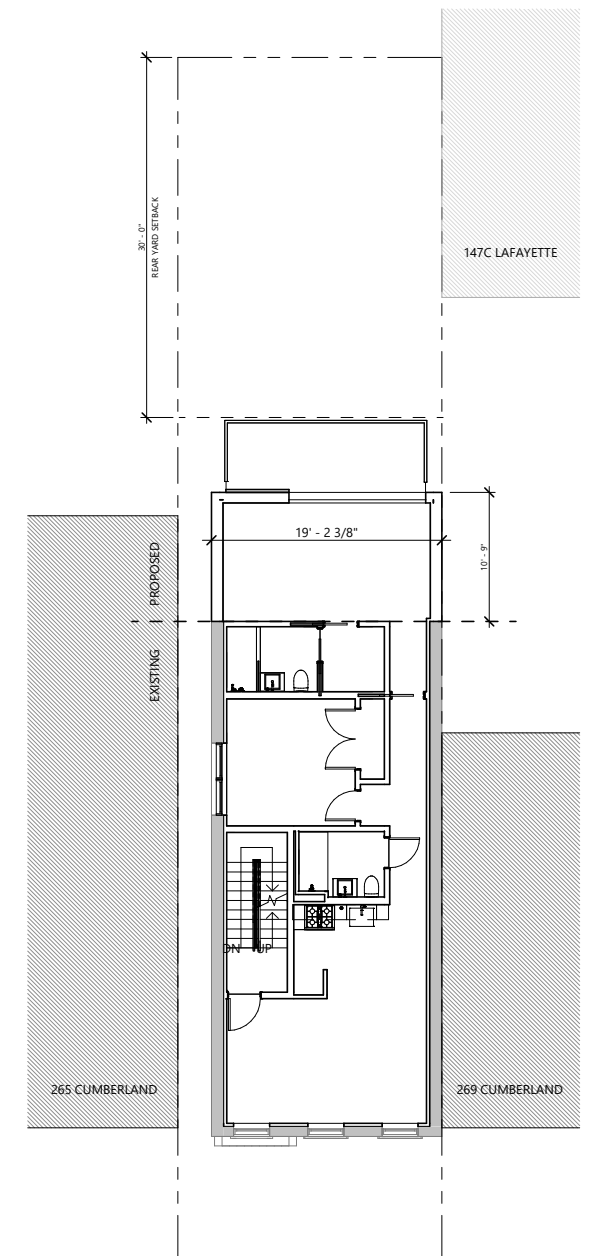

4 PROPOSED SECOND FLOOR PLAN

# Rear Yard Addition

267 Cumberland St, Brooklyn NY 11205

## Existing / Proposed

First & Second Floor Plans

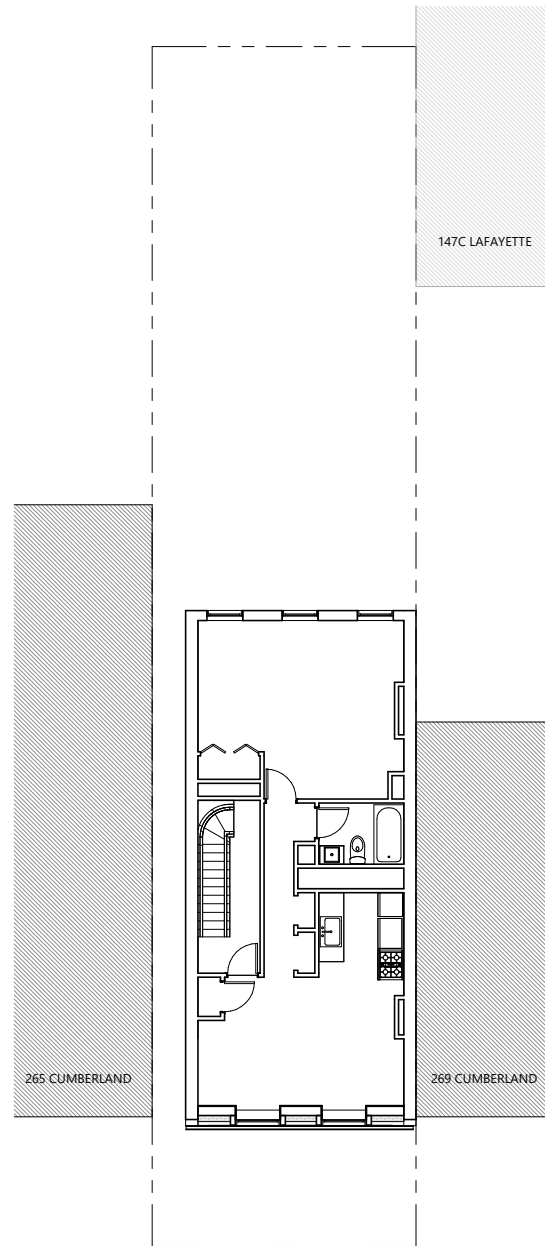

1 EXISTING THIRD FLOOR PLAN

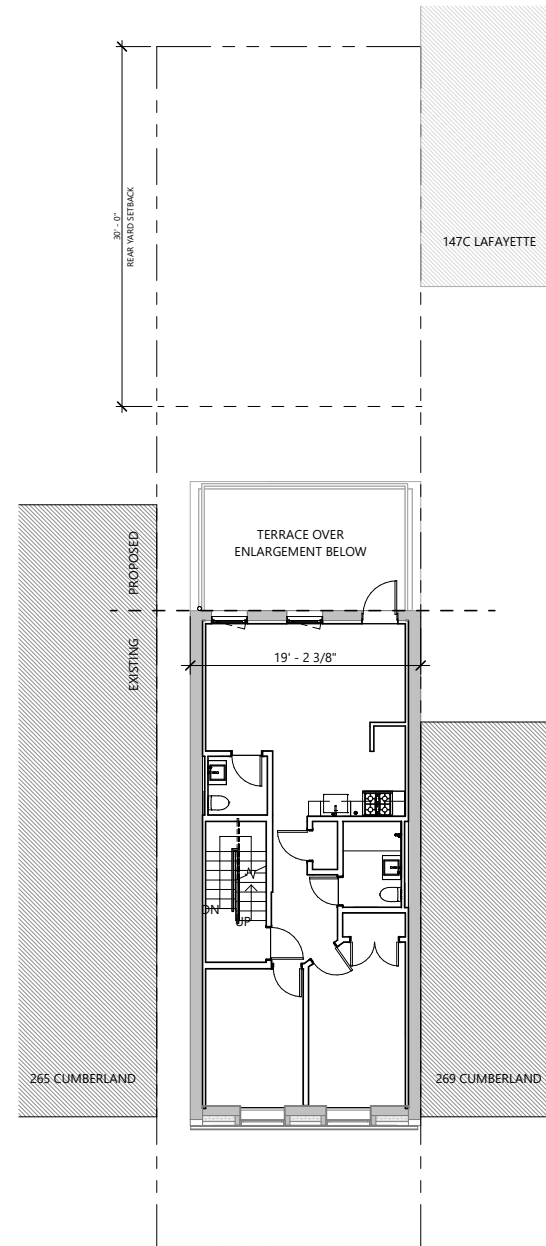

2 PROPOSED THIRD FLOOR PLAN

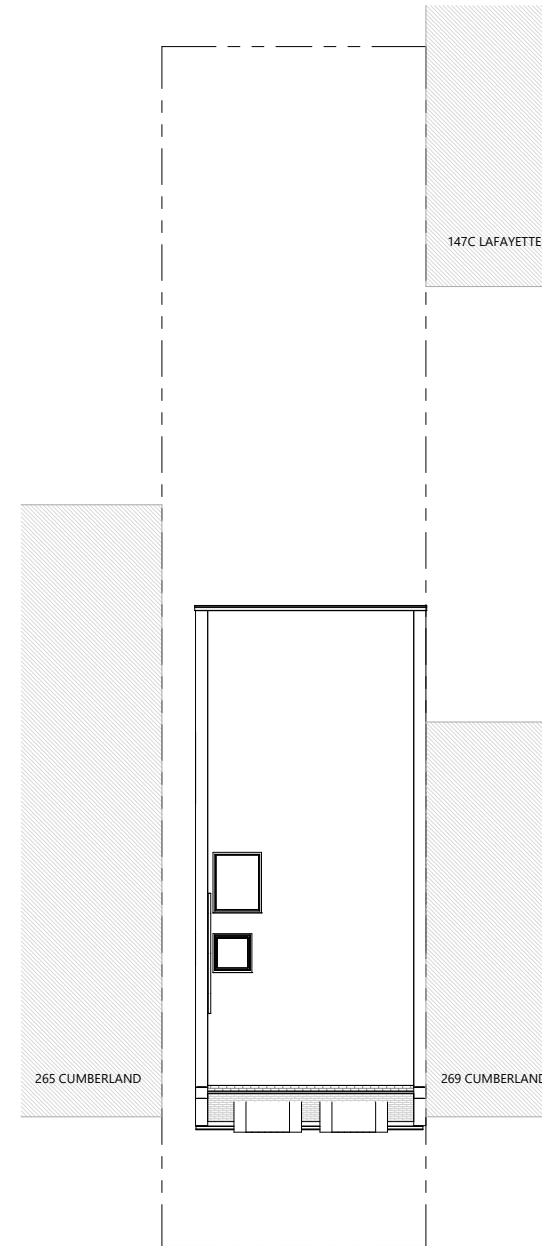

3 EXISTING ROOF PLAN

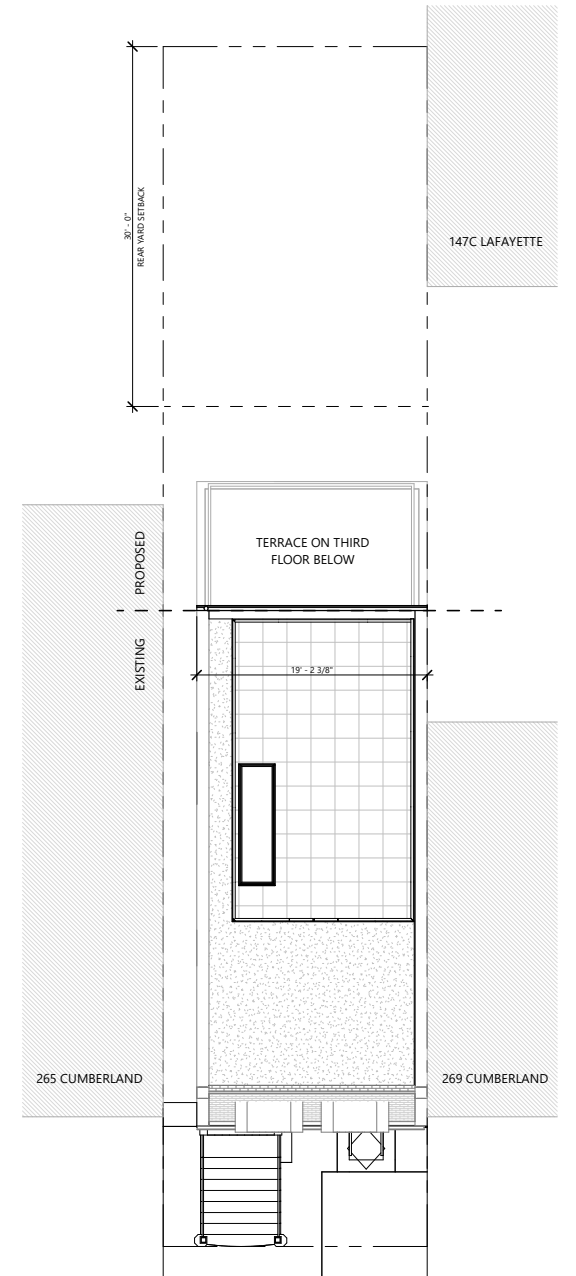

4 PROPOSED ROOF PLAN



