



THE CITY OF NEW YORK MANHATTAN COMMUNITY BOARD 3

59 East 4th Street - New York, NY 10003
Phone: (212) 533-5300 - Fax: (212) 533-3659
www.cb3manhattan.org - info@cb3manhattan.org

Gigi Li, Board Chair

Susan Stetzer, District Manager

Community Board 3 Liquor License Application Questionnaire

Please bring the following items to the meeting:

NOTE: ALL ITEMS MUST BE SUBMITTED FOR APPLICATION TO BE CONSIDERED.

- Photographs of the inside and outside of the premise.
- Schematics, floor plans or architectural drawings of the inside of the premise.
- A proposed food and or drink menu.
- Petition in support of proposed business or change in business with signatures from residential tenants at location and in buildings adjacent to, across the street from and behind proposed location. Petition must give proposed hours and method of operation. For example: restaurant, sports bar, combination restaurant/bar. (petition provided)
- Notice of proposed business to block or tenant association if one exists. E-mail the CB3 office at info@cb3manhattan.org to find block associations. This must be done promptly so that there is sufficient time to meet with residents if necessary.
- Photographs of proof of conspicuous posting of meeting with newspaper showing date.
- If applicant has been or is licensed anywhere in City, letter from applicable community board indicating history of complaints and other comments.

Check which you are applying for:

- new liquor license (TRANSFER) alteration of an existing liquor license corporate change

Check if either of these apply:

- sale of assets upgrade (change of class) of an existing liquor license

Today's Date: 8/2/13

If applying for sale of assets, you must bring letter from current owner confirming that you are buying business or have the seller come with you to the meeting.

Type of license: Restaurant Wine Is location currently licensed? Yes No

If alteration, describe nature of alteration: N/A

Previous or current use of the location: Restaurant

Corporation and trade name of current license: Ethiopian Meskel Inc

APPLICANT:

Premise address: 199 E. 3rd Street, M, NY 10009

Cross streets: 3rd Street b/w Ave A + Ave B

Name of applicant and all principals: Latin Power LLC; Carlos Borelly,

Eugenia Cuellar

Trade name (DBA): TBD

PREMISE:

Type of building and number of floors: Mixed residential/commercial, 6 floors

Will any outside area or sidewalk cafe be used for the sale or consumption of alcoholic beverages?
(includes roof & yard) Yes No If Yes, describe and show on diagram: N/A

Does premise have a valid Certificate of Occupancy and all appropriate permits, including certificate of occupancy for back or side yard intended for commercial use? Yes No

Indoor Certificate of Occupancy 74 Outdoor Certificate of Occupancy N/A
(fill in maximum NUMBER of people permitted)

Do you plan to apply for Public Assembly permit? Yes No

Zoning designation (check zoning using map: <http://gis.nyc.gov/doitt/nycitymap/> - please give specific zoning designation, such as R8 or C2):

R7A

Is this premise wheel chair accessible? Yes No

PROPOSED METHOD OF OPERATION:

What type of establishment will this be (i.e.: restaurant, bar, performance space, club, hotel)?

Restaurant

Will any other business besides food or alcohol service be conducted at premise? Yes No

If yes, please describe what type: N/A

What are the proposed days/hours of operation? (Specify days and hours each day and hours of outdoor space) M-Th, 7AM-11PM; F, 7AM-2AM; Sat., 11AM-2AM; Sun., 11AM-11PM

Number of tables? 12 Number of seats at tables? 51

How many stand-up bars/ bar seats are located on the premise? 1

(A **stand up bar** is any bar or counter (whether with seating or not) over which a patron can order, pay for and receive an alcoholic beverage)

Describe all bars (length, shape and location): L-shape, on right upon entrance, ~140" x 48"

Any food counters? Yes No If Yes, describe: N/A

Does premise have a full kitchen? Yes No?

Does it have a food preparation area? Yes No (If any, show on diagram)

Is food available for sale? Yes No If yes, describe type of food and submit a menu

Traditional Mexican

What are the hours kitchen will be open? All hours of operation

Will a manager or principal always be on site? Yes No If yes, which? Carlos Borelly

How many employees will there be? ~5

Do you have or plan to install French doors accordion doors or windows? (NO)

Will you agree to close any doors and windows at 10:00 P.M. every night? Yes No

Will there be TVs/monitors? Yes No (If Yes, how many?) 1

Will premise have music? Yes No

If Yes, what type of music? Live musician DJ Juke box Tapes/CDs/iPod

If other type, please describe N/A

What will be the music volume? Background (quiet) Entertainment level

Please describe your sound system: iPod w/ 2 speakers

Will you host promoted events, scheduled performances or any event at which a cover fee is charged? If Yes, what type of events or performances are proposed? None.

How do you plan to manage vehicular traffic and crowds on the sidewalk caused by your establishment? Please attach plans. We will address this if it becomes an issue.

Will there be security personnel? Yes No (If Yes, how many and when) N/A

How do you plan to manage noise inside and outside your business so neighbors will not be affected? Please attach plans.

Do you have or plan to install sound-proofing?

> We will keep same soundproofing mechanism in place that is there currently.

APPLICANT HISTORY:

Has this corporation or any principal been licensed previously? Yes No

If yes, please indicate name of establishment: N/A

Address: _____ Community Board # _____

Dates of operation: _____

If you answered "Yes" to the above question, please provide a letter from the community board indicating history of complaints or other comments.

Has any principal had work experience similar to the proposed business? Yes No If Yes, please attach explanation of experience or resume. See enclosed

Does any principal have other businesses in this area? Yes No If Yes, please give trade name and describe type of business N/A

Has any principal had SLA reports or action within the past 3 years? Yes No If Yes, attach list of violations and dates of violations and outcomes, if any.

Attach a separate diagram that indicates the location (**name and address**) and total number of establishments selling/serving beer, wine (B/W) or liquor (OP) for 2 blocks in each direction. Please indicate whether establishments have On-Premise (OP) licenses. Please label streets and avenues and identify your location. Use letters to indicate Bar, Restaurant, etc. The diagram must be submitted with the questionnaire to the Community Board before the meeting.

LOCATION:

How many licensed establishments are within 1 block? 14

How many licensed establishments are within 500 feet? 22

Is premise within a 500 foot radius of 3 or more establishments with OP licenses? Yes No

How many On-Premise (OP) liquor licenses are within 500 feet? 13

Is premise within 200 feet of any school or place of worship? Yes No

If there is a school or place of worship within 200 feet of your premise on the same block, submit a block plot diagram or area map showing its location in proximity to your premise and indicate the distance and name and address of the school or house of worship.

COMMUNITY OUTREACH:

If there are block associations or tenant associations in the immediate vicinity of your location, you must contact them. Contact the CB 3 office at info@cb3manhattan.org to find block and tenant associations. **Please attach proof (copies of letters or email and poster) that you have advised these groups of your application with sufficient time for them to respond to your notice.**

Please use provided petitions, which clearly state the name, address, license for which you are applying, and the hours and method of operation of your establishment at the top of each page. (Attach additional sheets of paper as necessary).

DIAGRAM OF LICENSES WITHIN 2 BLOCKS:

- ★ PROPOSED PREMISES
- FULL LIQUOR
- ▲ BEER/WINE

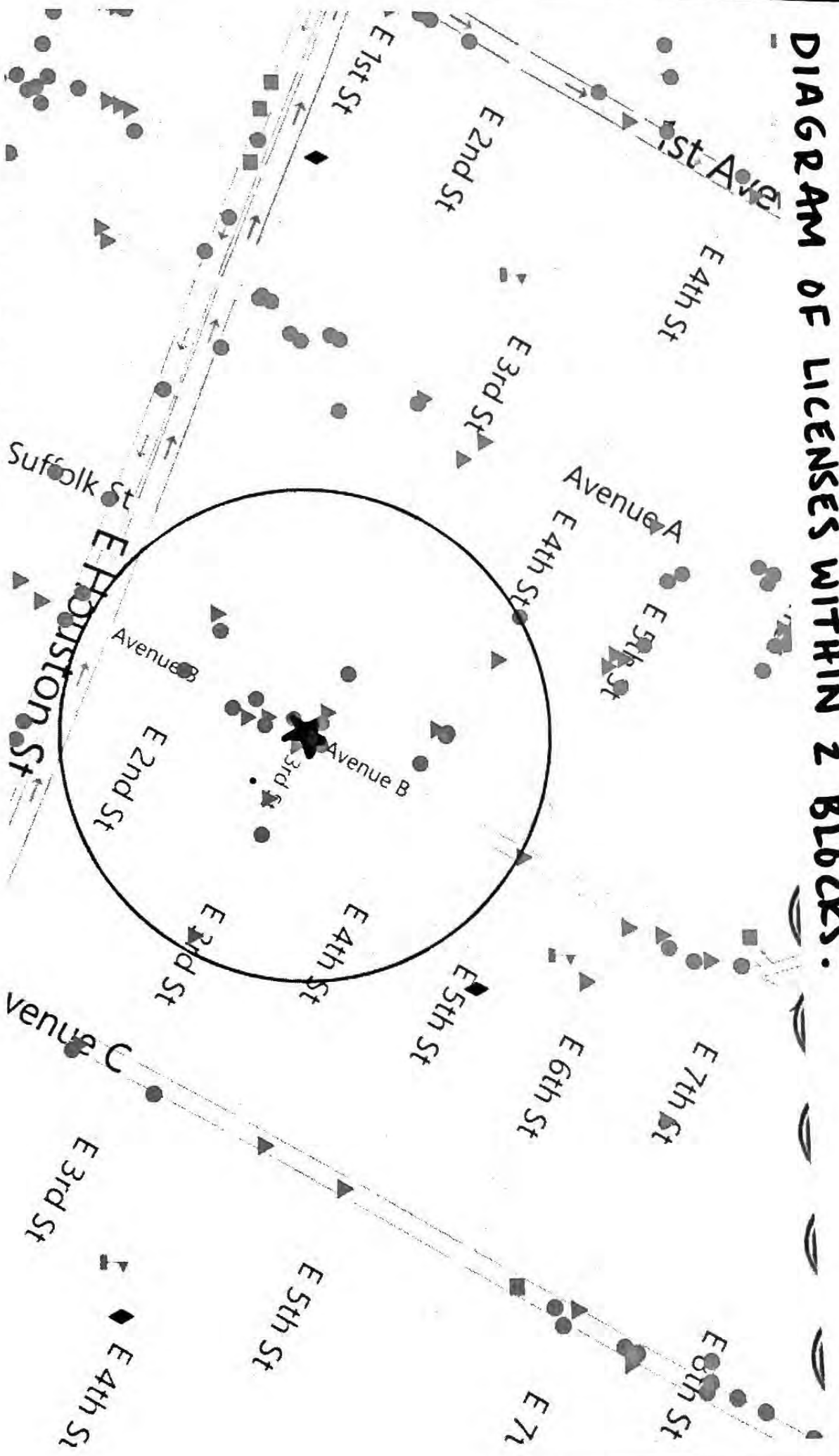

- ★ PROPOSED PREMISES
- ▲ BEER/WINE
- FULL LIQUOR

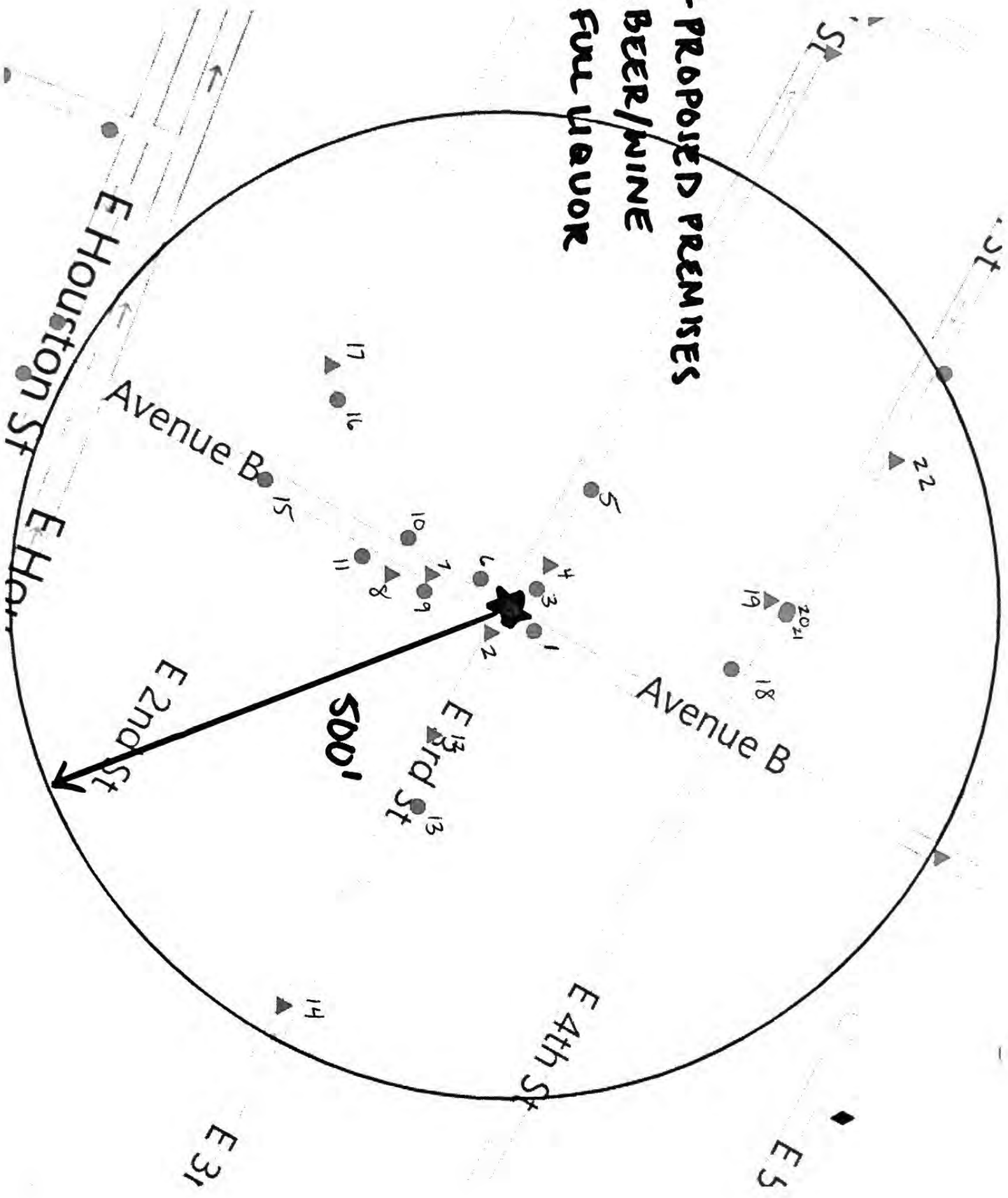

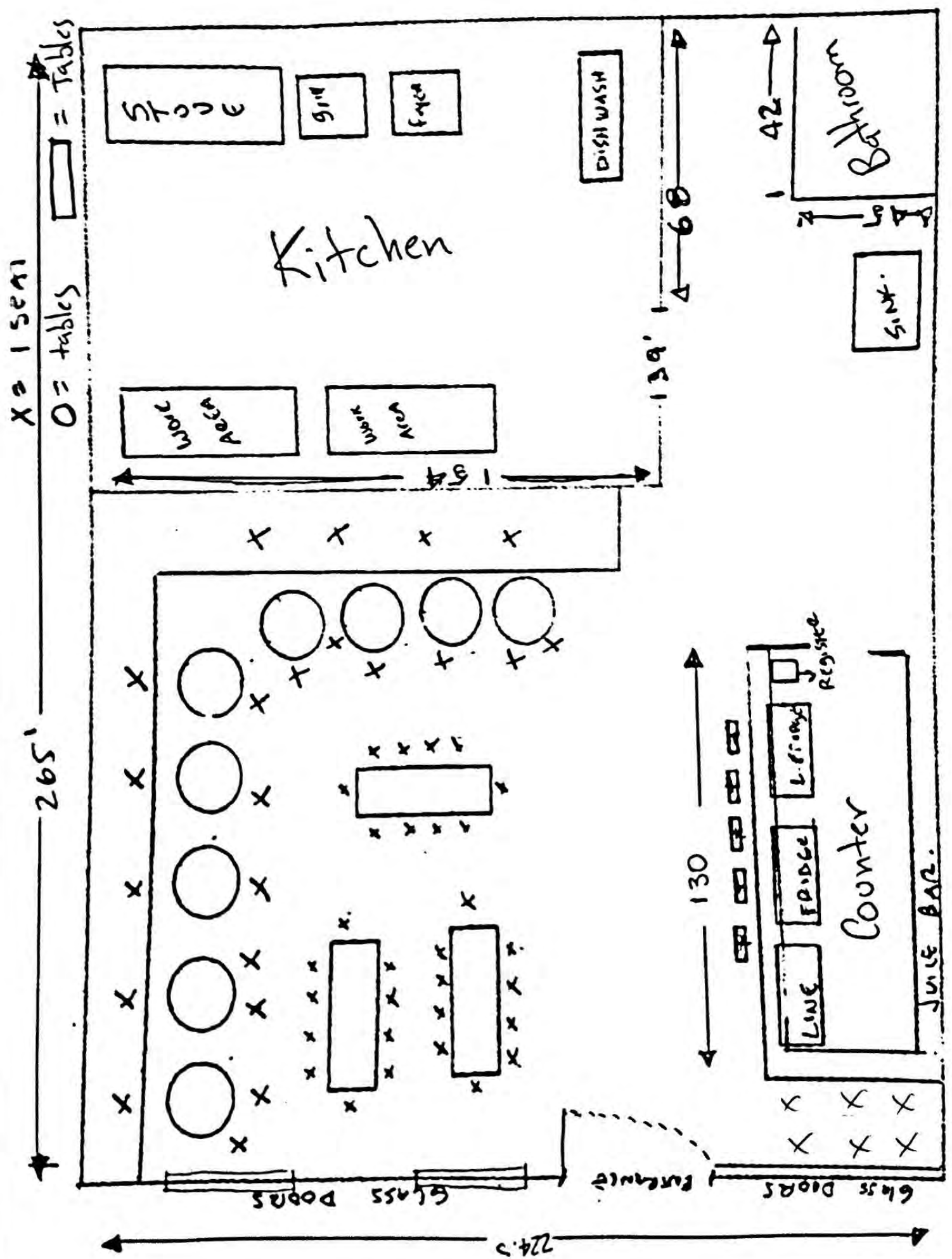

SEATS 63

Basement

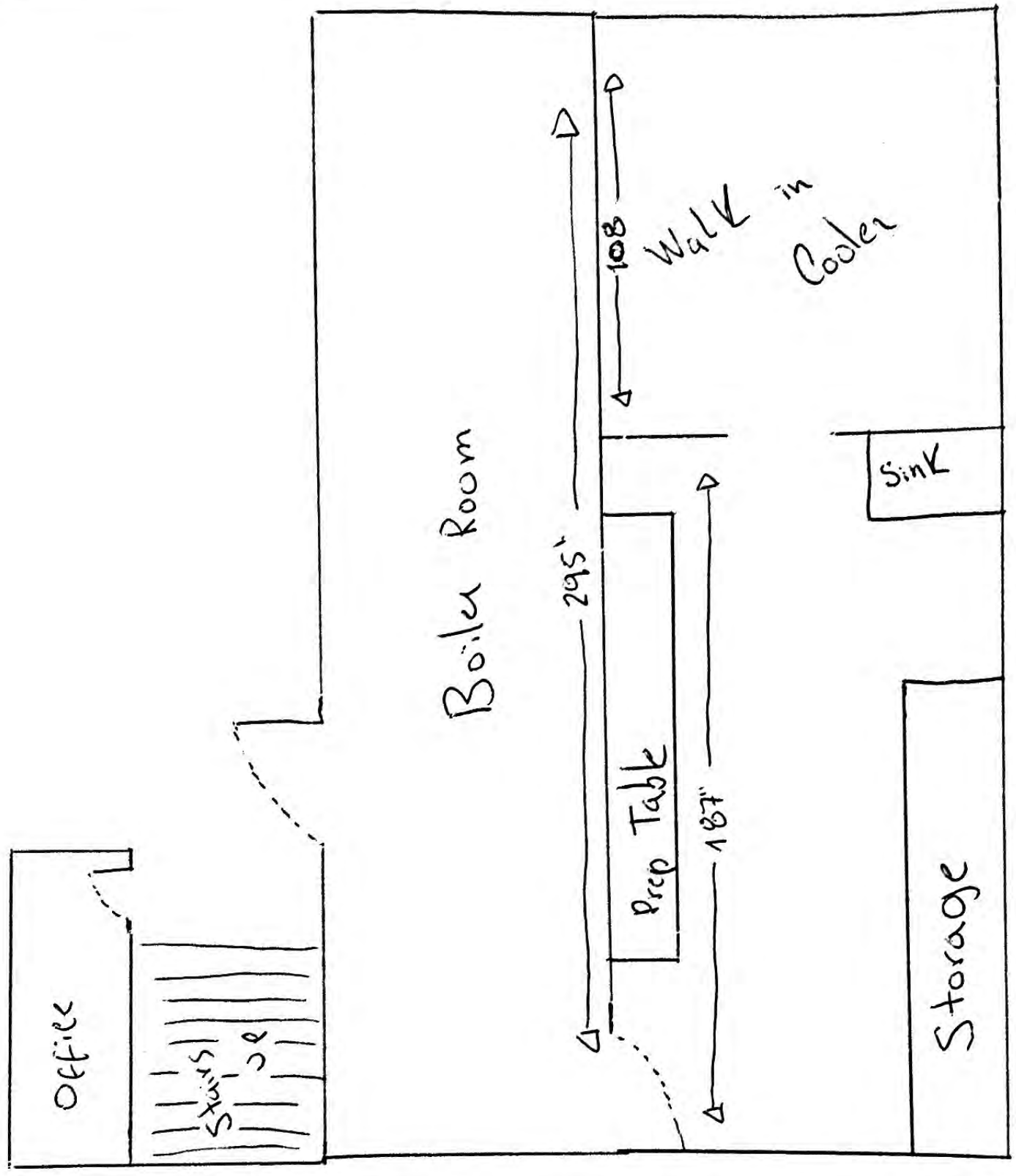

Latin Power LLC
199 East Third Street
New York, N.Y. 10009

#	NAME	ADDRESS	TYPE OF LICENSE
1	Fonda	40 Avenue B	OP
2	Heart N Soul	200 East 3 rd Street	RW
3	197 Artichoke Corp.	197 East 3 rd Street	OP
4	The Wild Project LLC	195 East 3 rd Street	TW
5	LES Artiste Café Corp.	189 East 3 rd Street	OP
6	Mama's Food Shop	34 Avenue B	OP
7	Sigmund Pretzel Shop Inc.	29 Avenue B	RW
8	Solo Pizza	27 Avenue B	RW
9	SB3	29 Avenue B	OP
10	Croxley Ave B	28 Avenue B	OP
11	25 B Group Rest Ave LLC	25 Avenue B	OP
12	Café Cortadito LLC	210 East 3 rd Street	RW
13	Elsa	217 East 3 rd Street	OP
14	Nuyorican Poets Café Inc	236 East 3 rd Street	TW
15	Cornerstone Café	17 Avenue B	OP
16	Il Bagatto	192 East 2 nd Street	OP
17	Il Posto Canto	190 East 2 nd Street	RW
18	Affaire	240 East 4 th Street	OP
19	Perbacco	234 East 4 th Street	RW
20	Tonda Pizzeria	235 East 4 th Street	OP
21	The Cardinal	234 East 4 th Street	OP
22	In Vino	215 East 4 th Street	RW