



THE CITY OF NEW YORK
MANHATTAN COMMUNITY BOARD 3

59 East 4th Street - New York, NY 10003
Phone: (212) 533-5300 - Fax: (212) 533-3659
www.cb3manhattan.org - info@cb3manhattan.org

Gigi Li, Board Chair

Susan Stetzer, District Manager

Community Board 3 Liquor License Application Questionnaire

Please bring the following items to the meeting:

NOTE: ALL ITEMS MUST BE SUBMITTED FOR APPLICATION TO BE CONSIDERED.

- Photographs of the inside and outside of the premise.
Schematics, floor plans or architectural drawings of the inside of the premise.
A proposed food and or drink menu.
Petition in support of proposed business or change in business with signatures from residential tenants at location and in buildings adjacent to, across the street from and behind proposed location.
Notice of proposed business to block or tenant association if one exists.
Photographs of proof of conspicuous posting of meeting with newspaper showing date.
If applicant has been or is licensed anywhere in City, letter from applicable community board indicating history of complaints and other comments.

Check which you are applying for:

- new liquor license
alteration of an existing liquor license
corporate change

Check if either of these apply:

- sale of assets
upgrade (change of class) of an existing liquor license

Today's Date: 08/25/2014

If applying for sale of assets, you must bring letter from current owner confirming that you are buying business or have the seller come with you to the meeting.

Is location currently licensed? Yes No Type of license: OP252 - Full Liquor

If alteration, describe nature of alteration:

Previous or current use of the location: Restaurant

Corporation and trade name of current license: Jockey Hollow LLC dba Rosette

APPLICANT:

Premise address: 171 East Broadway, New York, NY 10002

Cross streets: Rutgers, Jefferson

Name of applicant and all principals: MCFNY2 LLC - Andrew Yang, Danny Bowien

Trade name (DBA): to be determined

PREMISE:

Type of building and number of floors: Residential building with 6 floors

Will any outside area or sidewalk cafe be used for the sale or consumption of alcoholic beverages? (includes roof & yard) Yes No If Yes, describe and show on diagram: _____

Does premise have a valid Certificate of Occupancy and all appropriate permits, including for any back or side yard use? Yes No What is maximum NUMBER of people permitted? 140

Do you plan to apply for Public Assembly permit? Yes No

What is the zoning designation (check zoning using map: <http://gis.nyc.gov/doitt/nycitymap/> - please give specific zoning designation, such as R8 or C2):
R7-2,C1-5

PROPOSED METHOD OF OPERATION:

Will any other business besides food or alcohol service be conducted at premise? Yes No
If yes, please describe what type: _____

What are the proposed days/hours of operation? (Specify days and hours each day and hours of outdoor space) Sunday - Wednesday 12pm - 12am, Thursday - Saturday 12pm - 1am

Number of tables? 18 Number of seats at tables? 70

How many stand-up bars/ bar seats are located on the premise? 2 bars

(A **stand up bar** is any bar or counter (whether with seating or not) over which a patron can order, pay for and receive an alcoholic beverage)

Describe all bars (length, shape and location): Ground floor - 9ft, 6 seats; Basement - 9ft, 0 seats

Does premise have a full kitchen Yes No?

Does it have a food preparation area? Yes No (If any, show on diagram)

Is food available for sale? Yes No If yes, describe type of food and submit a menu
Asian Inspired

What are the hours kitchen will be open? will close within an hour of restaurant closing

Will a manager or principal always be on site? Yes No If yes, which? Manager

How many employees will there be? 30

Do you have or plan to install French doors accordion doors or windows?

Will there be TVs/monitors? Yes No (If Yes, how many?) _____

Will premise have music? Yes No

If Yes, what type of music? Live musician DJ Juke box Tapes/CDs/iPod

If other type, please describe _____

What will be the music volume? Background (quiet) Entertainment level

Please describe your sound system: _____ basic sound system

Will you host any promoted events, scheduled performances or any event at which a cover fee is charged? If Yes, what type of events or performances are proposed and how often? _____ No

How do you plan to manage vehicular traffic and crowds on the sidewalk caused by your establishment? Please attach plans. (Please do not answer "we do not anticipate congestion.")

Staff will monitor sidewalk to ensure no loitering.

Will there be security personnel? Yes No (If Yes, how many and when) _____

How do you plan to manage noise inside and outside your business so neighbors will not be affected? Please attach plans.

Do you have or plan to install sound-proofing? N/A

APPLICANT HISTORY:

Has this corporation or any principal been licensed previously? Yes No

If yes, please indicate name of establishment: Mission Chinese & Mission Cantina

Address: 154 Orchard St & 172 Orchard respectively Community Board # 3

Dates of operation: Mission Chinese - 2012-2013; Mission Cantina 2013-present

If you answered "Yes" to the above question, please provide a letter from the community board indicating history of complaints or other comments.

Has any principal had work experience similar to the proposed business? Yes No If Yes, please attach explanation of experience or resume.

Does any principal have other businesses in this area? Yes No If Yes, please give trade name and describe type of business _____

Has any principal had SLA reports or action within the past 3 years? Yes No If Yes, attach list of violations and dates of violations and outcomes, if any.

Attach a separate diagram that indicates the location (**name and address**) and total number of establishments selling/serving beer, wine (B/W) or liquor (OP) for 2 blocks in each direction. Please indicate whether establishments have On-Premise (OP) licenses. Please label streets and avenues and identify your location. Use letters to indicate **Bar, Restaurant**, etc. The diagram must be submitted with the questionnaire to the Community Board before the meeting.

LOCATION:

How many licensed establishments are within 1 block? 3

How many On-Premise (OP) liquor licenses are within 500 feet? 8

Is premise within 200 feet of any school or place of worship? Yes No

COMMUNITY OUTREACH:

Please see the Community Board website to find block associations or tenant associations in the immediate vicinity of your location for community outreach. Applicants are encouraged to reach out to community groups. Also use provided petitions, which clearly state the name, address, license for which you are applying, and the hours and method of operation of your establishment at the top of each page. (Attach additional sheets of paper as necessary).

We are including the following questions to be able to prepare stipulations and have the meeting be faster and more efficient. Please answer per your business plan; do not plan to negotiate at the meeting.

1. I agree to close any doors and windows at 10:00 P.M. every night?
2. I will not have DJs, live music, promoted events, any event at which a cover fee is charged, scheduled performances, more than ____ DJs/ promoted events per ____, more than ____ private parties per ____
3. I will play ambient recorded background music only.
4. I will not apply for an alteration to the method of operation agreed to by this stipulation without first coming before CB 3.
5. I will not seek a change in class to a full on-premise liquor license. Or my business plan is to seek an upgrade at a later date. N/A
6. I will not participate in pub crawls or have party buses come to my establishment.
7. I will not have a happy hour. Or Happy hour will end by _____.
8. I will not have wait lines outside. There will be a staff person outside to monitor sidewalk crowds and ensure no loitering.
9. Residents may contact the manager/owner at the following phone number. Any complaints will be addressed immediately and I will revisit the above-stated method of operation if necessary in order to minimize my establishment's impact on my neighbors.

APPETIZERS

STEAMED SHRIMP BUNS

BEEF DUMPLINGS

CRISPY DUCK SALAD

HAM AND MELON SOUP

HOT AND SOUR SOUP WITH CHICKEN

SALT AND PEPPER SQUID

JASMINE TEA SMOKED CHICKEN WINGS

STIR FRIED LOTUS ROOT AND BROCCOLI

ENTREES

SESAME CHICKEN

SWEET AND SOUR PORK CHOP

STEAMED LOBSTER WITH GARLIC SAUCE

SAUTEED BABY SHRIMP

SAUTEED CRAB WITH GINGER & SCALLION

NOODLES & RICE

ROAST PORK FRIED RICE

ASSORTED VEGATABLE FRIED RICE

SEAFOOD CHOW FUN NOODLE

SHREDDED PORK CHOW MEIN

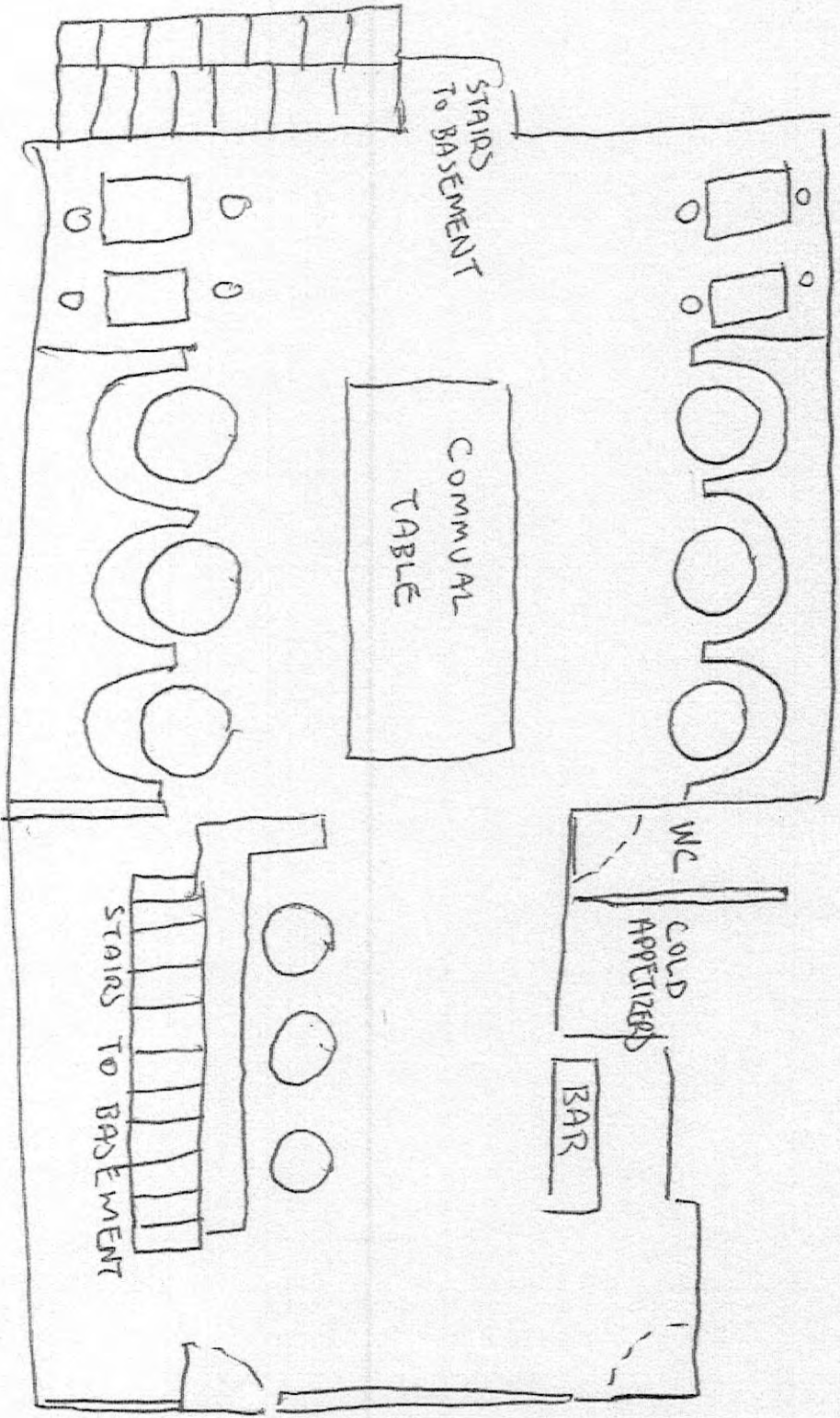

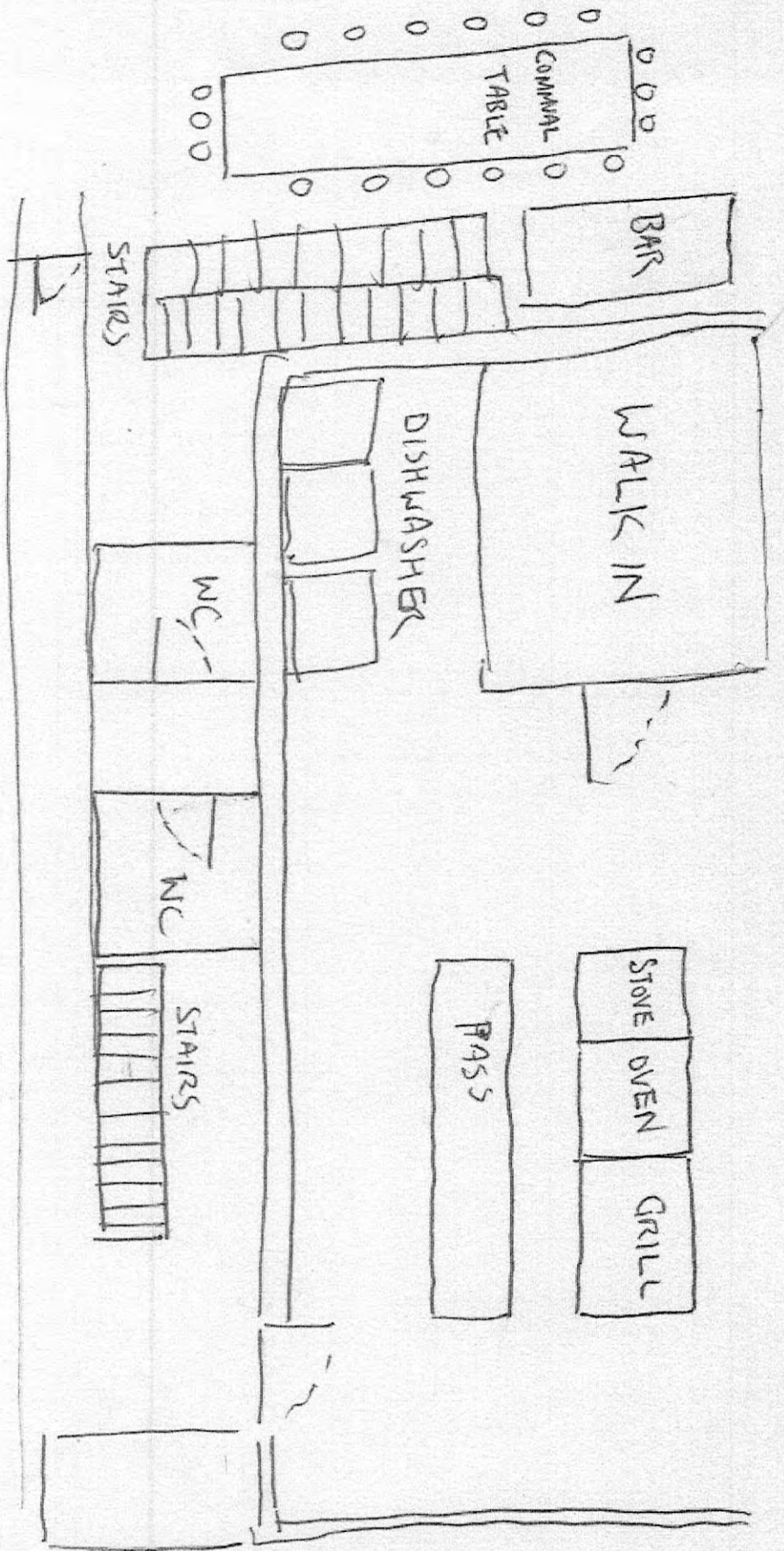

171 East Broadway

Legend

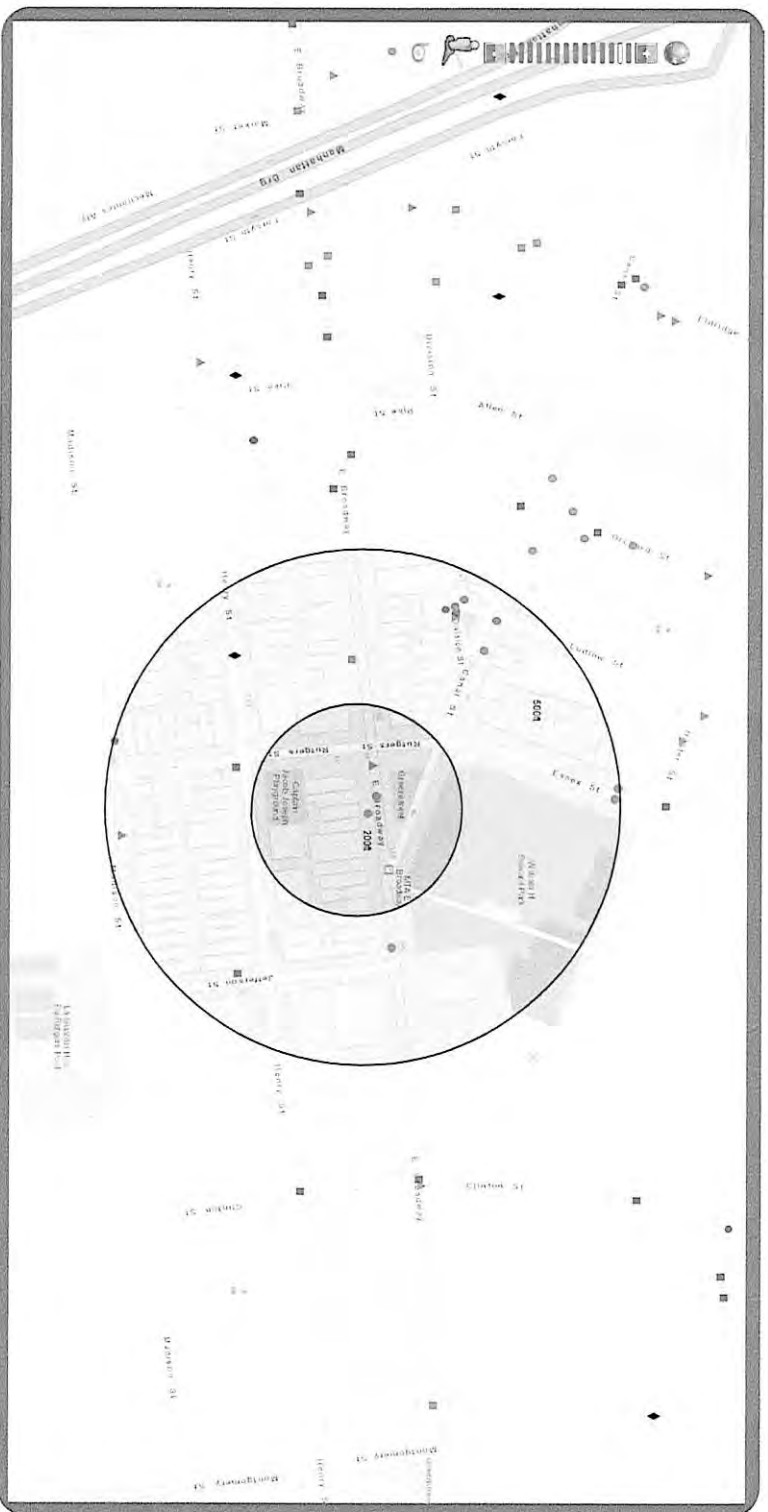

There are no churches or schools within 200ft

Name	Address	Approx. Distance
CAFE 169 INC	169 E BROADWAY	30 ft
DISHFUL INC	189 E BROADWAY	260 ft
35 CANAL CAFE LLC	35 CANAL STREET	370 ft
PLAN A GROUP LLC	138 DIVISION ST	420 ft
ZVAH INC	37 CANAL STREET	430 ft
BACARO NYC INC	136 138 DIVISION STREET	440 ft
ESSEX CAFE GROUP LLC	21 ESSEX ST	455 ft
OTFOTEOC LTD	21 ESSEX ST	465 ft