



# New York City Housing Authority

## Armstrong I

110 55 0 110 Feet



GREENE AVENUE







NOSTRAND AVENUE

MARCY AVENUE

LEXINGTON AVENUE

QUINCY STREET

### Legend

-  NYCHA Tax Lot Boundary
-  NYCHA Buildings with Building & Address Numbers
-  Water
-  Parks and Open Space
-  Streets
-  Buildings
-  Entrance

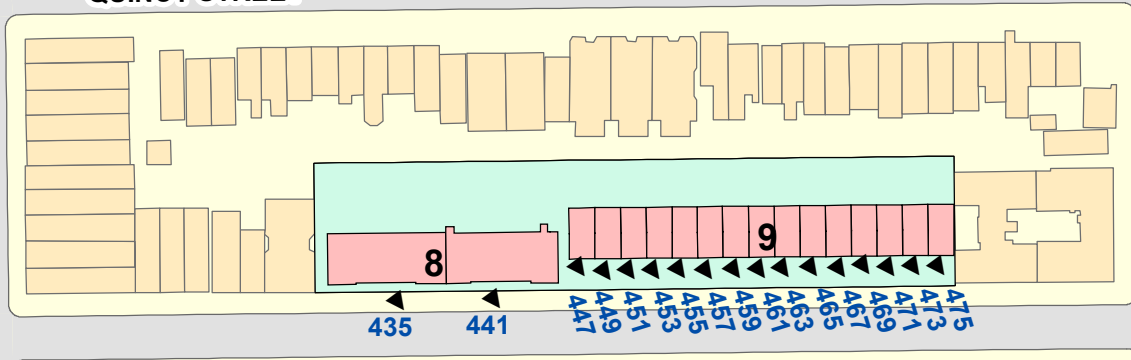
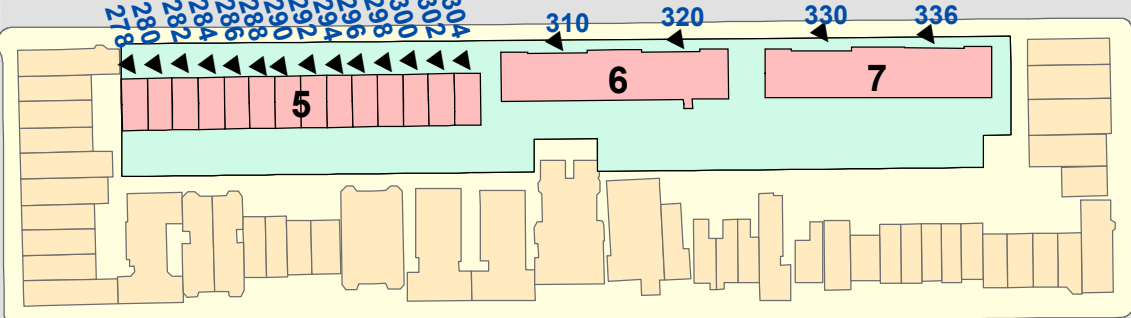
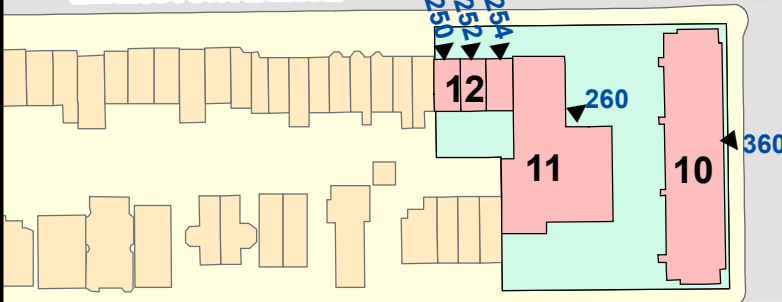
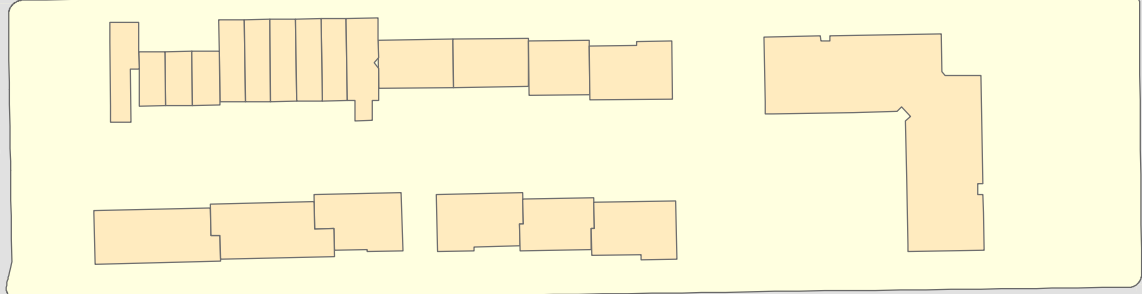
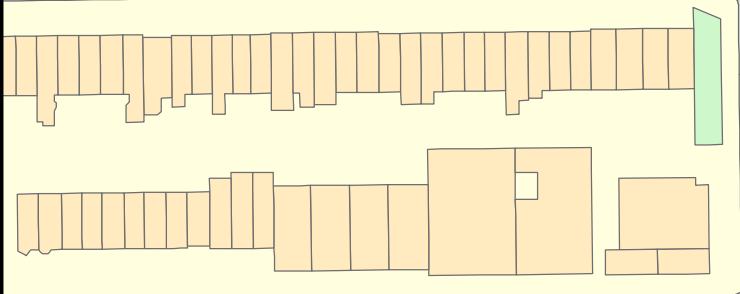
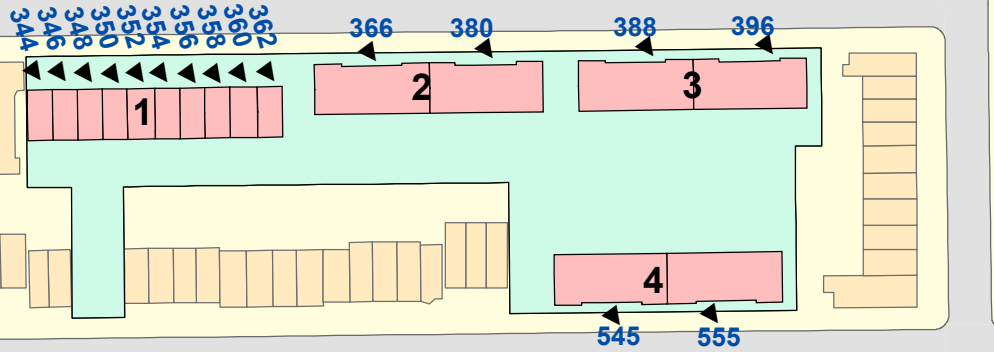
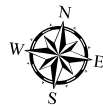

# ARMSTRONG I

BLDG#	BIN #	M	SH#	ADDRESS	ZIP CODE	BLOCK	LOT	AMP#	FACILITY
	3000000		800	513 GREENE AVENUE	11216	1794	181	NY005012100	DEVELOPMENT GROUNDS
1	3050204	M	041	362 CLIFTON PLACE	11216	1794	120	NY005012100	
1	3050203	M	042	360 CLIFTON PLACE	11216	1794	119	NY005012100	
1	3050202	M	043	358 CLIFTON PLACE	11216	1794	118	NY005012100	
1	3050201	M	044	356 CLIFTON PLACE	11216	1794	117	NY005012100	
1	3050200	M	045	354 CLIFTON PLACE	11216	1794	116	NY005012100	
1	3050199	M	046	352 CLIFTON PLACE	11216	1794	115	NY005012100	
1	3050198	M	047	350 CLIFTON PLACE	11216	1794	114	NY005012100	
1	3050197	M	048	348 CLIFTON PLACE	11216	1794	113	NY005012100	
1	3050196	M	049	346 CLIFTON PLACE	11216	1794	112	NY005012100	
1	3050169	M	050	344 CLIFTON PLACE	11216	1794	11	NY005012100	
2	3322160	M	009	366 CLIFTON PLACE	11216	1794	121	NY005012100	
2	3322159	M	010	380 CLIFTON PLACE	11216	1794	121	NY005012100	BOILER
3	3322162	M	011	388 CLIFTON PLACE	11216	1794	139	NY005012100	
3	3322161	M	012	396 CLIFTON PLACE	11216	1794	139	NY005012100	
4	3322152	M	013	545 GREENE AVENUE	11216	1794	54	NY005012100	GLAZIERS SHOP
4	3397846	M	014	555 GREENE AVENUE	11216	1794	54	NY005012100	BRICKLAYERS SHOP
5	3050667	M	051	304 LEXINGTON AVENUE	11216	1803	124	NY005012100	
5	3050666	M	052	302 LEXINGTON AVENUE	11216	1803	123	NY005012100	
5	3050665	M	053	300 LEXINGTON AVENUE	11216	1803	122	NY005012100	
5	3050664	M	054	298 LEXINGTON AVENUE	11216	1803	121	NY005012100	
5	3050663	M	055	296 LEXINGTON AVENUE	11216	1803	120	NY005012100	
5	3050662	M	056	294 LEXINGTON AVENUE	11216	1803	119	NY005012100	
5	3050661	M	057	292 LEXINGTON AVENUE	11216	1803	118	NY005012100	
5	3050660	M	058	290 LEXINGTON AVENUE	11216	1803	117	NY005012100	
5	3050659	M	059	288 LEXINGTON AVENUE	11216	1803	116	NY005012100	
5	3050658	M	060	286 LEXINGTON AVENUE	11216	1803	115	NY005012100	
5	3050657	M	061	284 LEXINGTON AVENUE	11216	1803	114	NY005012100	
5	3050656	M	062	282 LEXINGTON AVENUE	11216	1803	113	NY005012100	
5	3050655	M	063	280 LEXINGTON AVENUE	11216	1803	112	NY005012100	
5	3050619	M	064	278 LEXINGTON AVENUE	11216	1803	11	NY005012100	
6	3322208	M	016	310 LEXINGTON AVENUE	11216	1803	27	NY005012100	
6	3322207	M	017	320 LEXINGTON AVENUE	11216	1803	27	NY005012100	BOILER
7	3322210	M	018	330 LEXINGTON AVENUE	11216	1803	42	NY005012100	
7	3322209	M	019	336 LEXINGTON AVENUE	11216	1803	42	NY005012100	
8	3322227	M	020	435 GATES AVENUE	11216	1808	174	NY005012100	
8	3322226	M	021	441 GATES AVENUE	11216	1808	174	NY005012100	BOILER
9	3050927	M	065	447 GATES AVENUE	11216	1808	173	NY005012100	
9	3050926	M	066	449 GATES AVENUE	11216	1808	172	NY005012100	
9	3050925	M	067	451 GATES AVENUE	11216	1808	171	NY005012100	
9	3050924	M	068	453 GATES AVENUE	11216	1808	170	NY005012100	
9	3050923	M	069	455 GATES AVENUE	11216	1808	169	NY005012100	
9	3050922	M	070	457 GATES AVENUE	11216	1808	168	NY005012100	
9	3050921	M	071	459 GATES AVENUE	11216	1808	167	NY005012100	
9	3050920	M	072	461 GATES AVENUE	11216	1808	166	NY005012100	
9	3050919	M	073	463 GATES AVENUE	11216	1808	165	NY005012100	
9	3050918	M	074	465 GATES AVENUE	11216	1808	164	NY005012100	
9	3050917	M	075	467 GATES AVENUE	11216	1808	163	NY005012100	
9	3050916	M	076	469 GATES AVENUE	11216	1808	162	NY005012100	
9	3050915	M	077	471 GATES AVENUE	11216	1808	161	NY005012100	
9	3050914	M	078	473 GATES AVENUE	11216	1808	160	NY005012100	
9	3050907	M	079	475 GATES AVENUE	11216	1808	59	NY005012100	
10	3350437	M	023	360 NOSTRAND AVENUE	11216	1802	51	NY005012100	SENIOR CENTER/ MAINTENANCE AREA/ BOILER/ LAUNDRY ROOM
11	3050588		083	260 LEXINGTON AVENUE	11216	1802	51	NY005012100	DEVELOPMENT MANAGEMENT OFFICE
11	3050588		084	262 LEXINGTON AVENUE	11216	1802	51	NY005012100	DAY CARE CENTER
11	3050588		085	264 LEXINGTON AVENUE	11216	1802	51	NY005012100	COMMUNITY OPERATIONS SPACE (VACANT)
12	3399677	M	080	254 LEXINGTON AVENUE	11216	1802	51	NY005012100	
12	3050587	M	081	252 LEXINGTON AVENUE	11216	1802	44	NY005012100	
12	3050587		081	252A LEXINGTON AVENUE	11216	1802	44	NY005012100	NYCHA SOCIAL SERVICES OFFICE
12	3050586	M	082	250 LEXINGTON AVENUE	11216	1802	43	NY005012100	

**NOTE:**

BLDG# = Building #

SH# = Stairhall # (Account # for FHA)

M = Residential Mailing Address

BIN# = Building Identification Number

AMP# = Abbreviation for Asset Management Project (AMP) Numbers

Revised as of 10/22/2019