

BLUEPRINT DESIGNS
 22 Reade St
 New York, NY 10007

212.777.9999 TEL

SUNNY GARDENS

Borough: Queens
 Block: 168
 Lots: 25&26
 ULURP: 001

GROUND FLOOR PLAN

Date Prepared: June 13, 2012

Last revise: June 15, 2012

Sheet No.

Z-02

Notes:

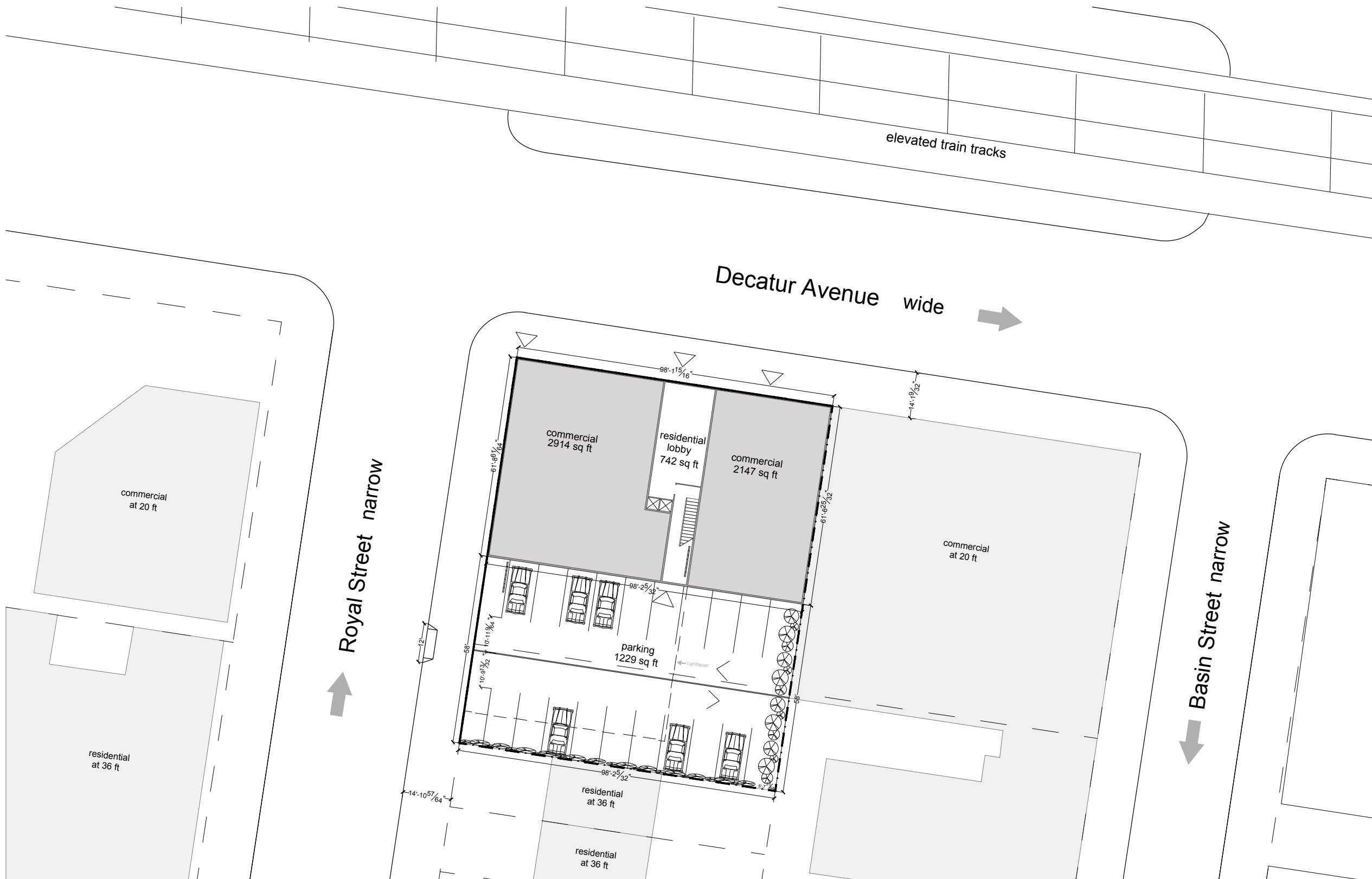

LEGEND

- ZONING LOT
- TAX LOT
- BUILDING ENTRANCE
- PLANTS

Note: Information outside of the boundaries of the zoning lot is for illustrative purposes only, and may not be exact. The architect bears no responsibility for inexact information on surrounding properties.