

Areas affected by the proposed M1 Hotel Zoning Text Amendment Staten Island, Community District 1

- M1 district where new hotel development would be subject to Special Permit due to proposal
- District with existing Special Permit for new hotel development
- District with proposed Special Permit for new hotel development
- M1 district where new hotel development would be exempt from hotel Special Permit due to Proposal
- Zoning district or overlay where new hotel development would still be permitted; no Special Permit proposed
- Community District

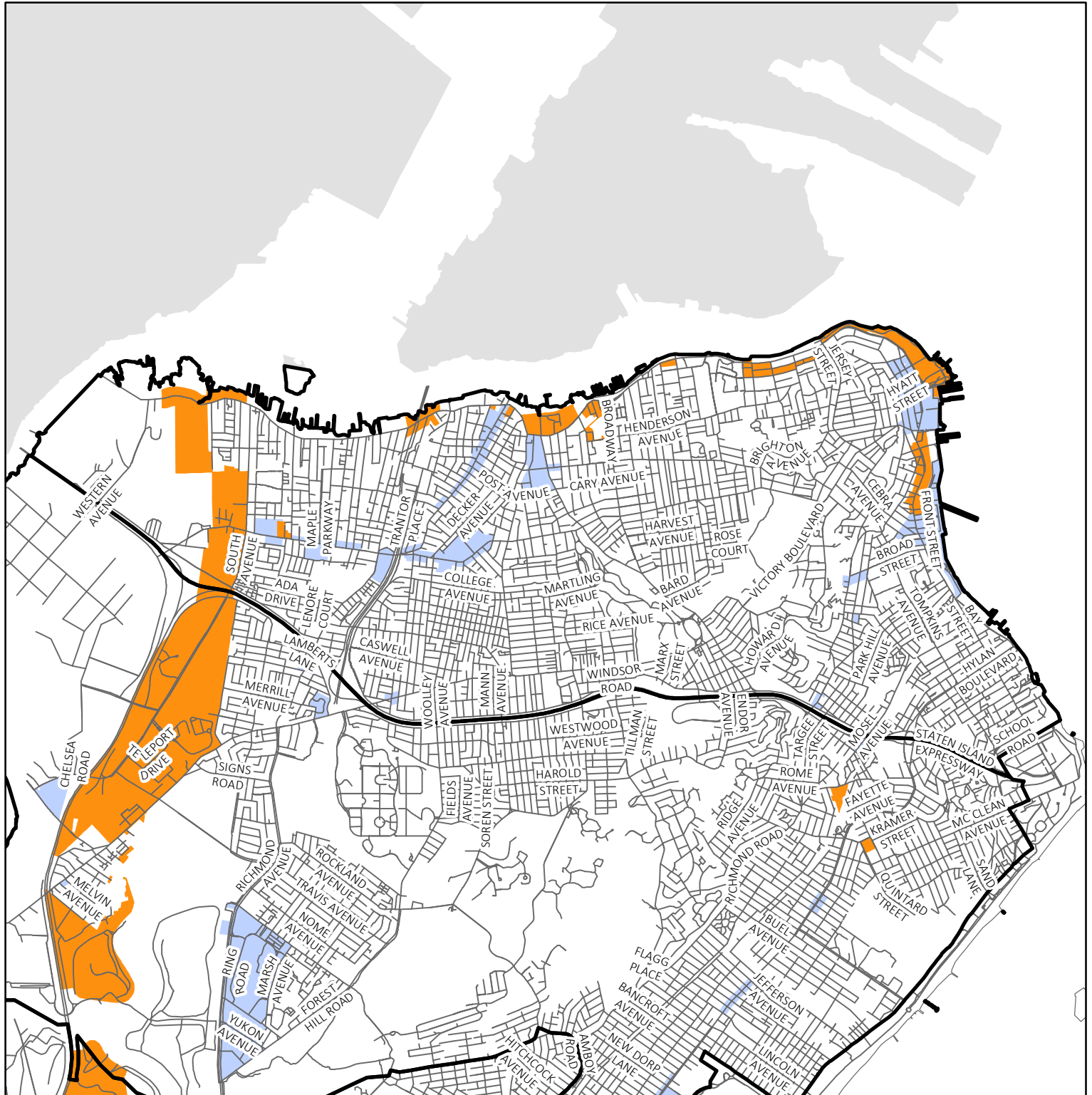

Current zoning in areas left blank does not permit new hotel development

This map is illustrative and for general reference purposes only
NYC Department of City Planning, April 2018