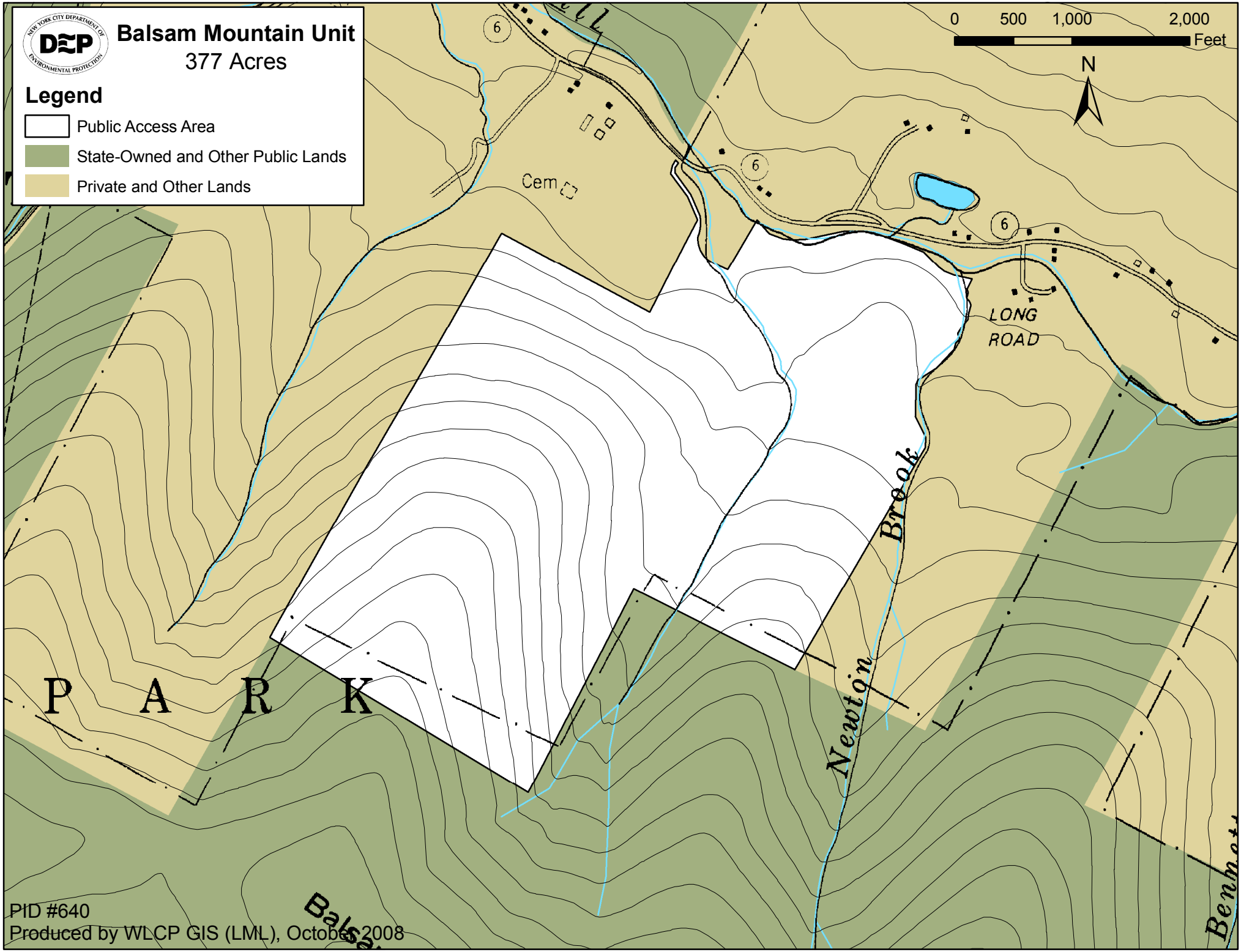
Balsam Mountain Unit
377 Acres
Legend
Public Access Area
State-Owned and Other Public Lands
Private and Other Lands
0 500 1,000 2,000
Feet
N
Cem
LONG
ROAD
Newton Brook
P A R K
PID #640
Produced by WLCP GIS (LML), October 2008