

THE CITY OF NEW YORK
 MANHATTAN COMMUNITY BOARD 3
 59 East 4th Street - New York, NY 10003
 Phone (212) 533-5300
 www.cb3manhattan.org - info@cb3manhattan.org

Alysha Lewis-Coleman, Board Chair

Susan Stetzer, District Manager

Community Board 3 Liquor License Application Questionnaire

Please bring the following items to the meeting:

NOTE: ALL ITEMS MUST BE SUBMITTED FOR APPLICATION TO BE CONSIDERED.

- Photographs of the inside and outside of the premise.
- Schematics, floor plans or architectural drawings of the inside of the premise.
- A proposed food and or drink menu.
- Petition in support of proposed business or change in business with signatures from residential tenants at location and in buildings adjacent to, across the street from and behind proposed location. Petition must give proposed hours and method of operation. For example: restaurant, sports bar, combination restaurant/bar. (petition provided)
- Notice of proposed business to block or tenant association if one exists. You can find community groups and contact information on the CB 3 website:
http://www.nyc.gov/html/mancb3/html/communitygroups/community_group_listings.shtml
- Proof of conspicuous posting of notices at the site for 7 days prior to the meeting (please include newspaper with date in photo or a timestamped photo).

Check which you are applying for:

- new liquor license alteration of an existing liquor license corporate change

Check if either of these apply:

- sale of assets upgrade (change of class) of an existing liquor license

Today's Date: April 11, 2018

If applying for sale of assets, you must bring letter from current owner confirming that you are buying business or have the seller come with you to the meeting.

Is location currently licensed? Yes No Type of license: Onpremise liquor license

If alteration, describe nature of alteration: _____

Previous or current use of the location: restaurant

Corporation and trade name of current license: 16 Ho King Inc

APPLICANT:

Premise address: 15 St. Marks Place

Cross streets: B/n 2nd & 3rd Avenues

Name of applicant and all principals: Mi-ne Foods Group Inc
Jared Ng

Trade name (DBA): Gongo

PREMISE:

Type of building and number of floors: 6 story brick

Will any outside area or sidewalk cafe be used for the sale or consumption of alcoholic beverages?
(includes roof & yard) Yes No If Yes, describe and show on diagram: _____

Does premise have a valid Certificate of Occupancy and all appropriate permits, including for any
back or side yard use? Yes No What is maximum NUMBER of people permitted? 118

Do you plan to apply for Public Assembly permit? Yes No
What is the zoning designation (check zoning using map: <http://gis.nyc.gov/doitt/nycitymap/> -
please give specific zoning designation, such as R8 or C2): R8B

PROPOSED METHOD OF OPERATION:

Will any other business besides food or alcohol service be conducted at premise? Yes No
If yes, please describe what type: _____

What are the proposed days/hours of operation? (Specify days and hours each day and hours of
outdoor space) SUN 11AM-12AM; MON-THURS 11AM-1AM
Fri/Sat 11AM-2AM

Number of tables? 34 Total number of seats? 72

How many stand-up bars/ bar seats are located on the premise? 1/8

(A **stand up bar** is any bar or counter (whether with seating or not) over which a patron can order,
pay for and receive an alcoholic beverage)

Describe all bars (length, shape and location): Approx 18'; straight; basement

Does premise have a full kitchen Yes No?

Does it have a food preparation area? Yes No (If any, show on diagram)

Is food available for sale? Yes No If yes, describe type of food and submit a menu
Japanese

What are the hours kitchen will be open? to within 30 minutes of close

Will a manager or principal always be on site? Yes No If yes, which? either

How many employees will there be? 10-15

Do you have or plan to install French doors accordion doors or windows?

Will there be TVs/monitors? Yes No (If Yes, how many?) _____

Will premise have music? Yes No

If Yes, what type of music? Live musician DJ Juke box Tapes/CDs/iPod

If other type, please describe _____

What will be the music volume? Background (quiet) Entertainment level

Please describe your sound system: Internet with small speakers

Will you host any promoted events, scheduled performances or any event at which a cover fee is charged? If Yes, what type of events or performances are proposed and how often? NO

How do you plan to manage vehicular traffic and crowds on the sidewalk caused by your establishment? Please attach plans. (Please do not answer "we do not anticipate congestion.")

one employee will be designated to monitor the sidewalk and keep it free from congestion

Will there be security personnel? Yes No (If Yes, how many and when) _____

How do you plan to manage noise inside and outside your business so neighbors will not be affected? Please attach plans. *Interior Noise will be confined to restaurant patrons; controlled by management; Exterior will be controlled by the one employee designated above*

Do you have sound proofing installed? Yes No

If not, do you plan to install sound-proofing? Yes No

APPLICANT HISTORY:

Has this corporation or any principal been licensed previously? Yes No

If yes, please indicate name of establishment: Ajisen Ramen Chelsea Inc

Address: 136 W. 28th St NYC Community Board # 5

Dates of operation: 2010 - Present

Has any principal had work experience similar to the proposed business? Yes No If Yes, please attach explanation of experience or resume.

Does any principal have other businesses in this area? Yes No If Yes, please give trade name and describe type of business _____

Has any principal had SLA reports or action within the past 3 years? Yes No If Yes, attach list of violations and dates of violations and outcomes, if any.

Attach a separate diagram that indicates the location (name and address) and total number of establishments selling/serving beer, wine (B/W) or liquor (OP) for 2 blocks in each direction. Please indicate whether establishments have On-Premise (OP) licenses. Please label streets and avenues and identify your location. Use letters to indicate Bar, Restaurant, etc. The diagram must be submitted with the questionnaire to the Community Board before the meeting.

LOCATION:

How many licensed establishments are within 1 block? SEE ATTACHED

How many On-Premise (OP) liquor licenses are within 500 feet? _____

Is premise within 200 feet of any school or place of worship? Yes No

COMMUNITY OUTREACH:

Please see the Community Board website to find block associations or tenant associations in the immediate vicinity of your location for community outreach. Applicants are encouraged to reach out to community groups. Also use provided petitions, which clearly state the name, address, license for which you are applying, and the hours and method of operation of your establishment at the top of each page. (Attach additional sheets of paper as necessary).

We are including the following questions to be able to prepare stipulations and have the meeting be faster and more efficient. Please answer per your business plan; do not plan to negotiate at the meeting.

1. I will operate a full-service restaurant, specifically a (type of restaurant) Japanese
Cuisine, with a kitchen open and serving food during all hours of operation OR I have less than full-service kitchen but will serve food all hours of operation.
2. I will close any front or rear façade doors and windows at 10:00 P.M. every night or when amplified sound is playing, including but not limited to DJs, live music and live nonmusical performances.
3. I will not have DJs, live music, promoted events, any event at which a cover fee is charged, scheduled performances, more than ___ DJs / promoted events per ___, more than 3 private parties per year.
4. I will play ambient recorded background music only.
5. I will not apply for an alteration to the method of operation or for any physical alterations of any nature without first coming before CB 3.
6. I will not seek a change in class to a full on-premise liquor license without first obtaining approval from CB 3.
7. I will not participate in pub crawls or have party buses come to my establishment.
8. I will not have a happy hour or drink specials with or without time restrictions OR I will have happy hour and it will end by 7pm.
9. I will not have wait lines outside. I will have a staff person responsible for ensuring no loitering, noise or crowds outside.
10. Residents may contact the manager/owner at the number below. Any complaints will be addressed immediately. I will revisit the above-stated method of operation if necessary in order to minimize my establishment's impact on my neighbors.

Landess-Simon, Inc.

Legal & Commercial Photography

45 Lawlins Park
Wyckoff, NJ 07481
Phone: (201) 848-5652
E-mail: landess@gatt.net
landessphotographers.com

Re: 15 Saint Marks Place

1. Sakagura East Village - 231 East 9th Street - (317')
2. The 13th Step - 149 2nd Avenue - (473')
3. Kingston Hall - 147-149 2nd Avenue - (481')
4. The Copper Still - 151 2nd Avenue - (492')
5. Ukrainian East Village Restaurant & Sly Fox Bar - 140-142 2nd Avenue - (483')
6. Dallas BBQ - 132 2nd Avenue - (466')
7. Sakebar Decibel - 240 East 9th Street - (346')
8. Cloister Cafe - 238 East 9th Street - (298')
9. Solas - 232 East 9th Street - (252')
10. Cha-an Teahouse - 230 East 9th Street - (240')
11. Yakiniku West - 218 East 9th Street - (186')
12. 212 Hisae's - 212 East 9th Street - (188')
13. Hasaki - 210 East 9th Street - (193')
14. Sharaku - 14 Stuyvesant Street - (215')
15. Panya - 29 3rd Avenue 2nd Floor - (221')
16. Village Yokochō - 29 3rd Avenue AKA 6 Stuyvesant Street - (226')
17. Yakitori Taisho - 5 St. Marks Place Basement - (143')
18. Klong - 7 St. Marks Place - (121')
19. Oh! Taisho - 9 St. Marks Place - (97')
20. Boka - 9 St. Marks Place - (75')
21. Udon West - 11 St. Marks Place - (64')
22. Chipotle - 19-23 St. Marks Place - (74') (Closed)
23. Kenka - 25 St. Marks Place - (85')
24. Bull McCabe's - 29 St. Marks Place - (177')
25. Hakata Zen - 31 St. Marks Place - (198') (Closed)
26. Eliza's Local - 2 St. Marks Place - (203')
27. Ukrainian Association - 122 2nd Avenue - (498')

Schools & Churches

1. La Salle Academy - 215 East 6th Street - (451')
2. St. George's Ukrainian Church - 30 East 7th Street - (321')
3. First Ukrainian Assembly of God - 59 Cooper Square - (315')

3rd Avenue

Ray's Pizza (wine, beer)
Variety Store
Vacant
Eliza's Local 2 St. Marks Pl.
Hotel
Vacant
Residential
Barcade (wine, beer)
St. Marks Karaoke (wine, beer)
Residential
Office Space
Computer Repair
Residential
↓
V Spot (wine, beer)
Variety Store
St. Marks Wine & Liq. 16 St. Marks Pl.
Barber
Tattoos
Jewelry
Residential
Vacant
Beauty Supplies
Variety Store
Ice Cream
886 (wine, beer)
Residential
Tea Store
Mamoun's Falafel (wine, beer)
Jewelry
Pizzeria
Khyber Pass (wine, beer)
Ramen Setagaya (wine, beer)
Vacant
Vacant
Smoke Shop
Residential
Vacant
Vacant
Gift Shop
Groceries

Saint Marks Place

NOT TO SCALE

Block Plot
15 Saint Marks Place
New York, NY
April 24, 2019

Vacant
↓
Yakitori Taisho 5 St. Marks Pl. Bsmnt.
Residential
Spot (wine, beer)
Klong 7 St. Marks Pl.
Oh! Taisho 9 St. Marks Pl.
Sing Sing Karaoke (wine, beer)
Boka 9 St. Marks Pl.
Udon West 11 St. Marks Pl.
Vacant
Residential
Spot
The Bao (wine, beer)
Residential
APPLICANT
Beauty Supplies
Tattoos
Residential
Mango Mango (Food only)
Food Store
Szechuan Mountain House (wine, beer)
Tea Store
Thrift Store
Chipotle (Closed) 19-23 St. Marks Pl.
Kenka 25 St. Marks Pl.
Vacant
Bull McCabe's 29 St. Marks Pl.
Hakata Zen 31 St. Marks Pl.
Smoke Shop (closed)
Tea Store
Shimiaodao (wine, beer)
Beauty Supplies
9B Favor Taste (wine, beer)
Massages
Coffee Store

2nd Avenue

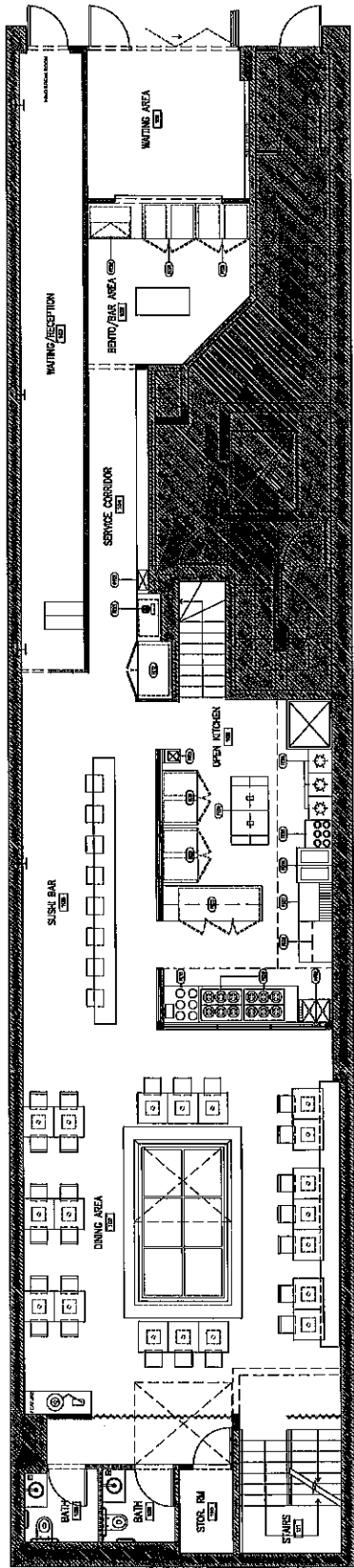

01 FURNITURE PLAN—GROUND FLOOR
1/4"=1'-0"

19 TABLES
38 SEATS
8 COUNTER SEATS

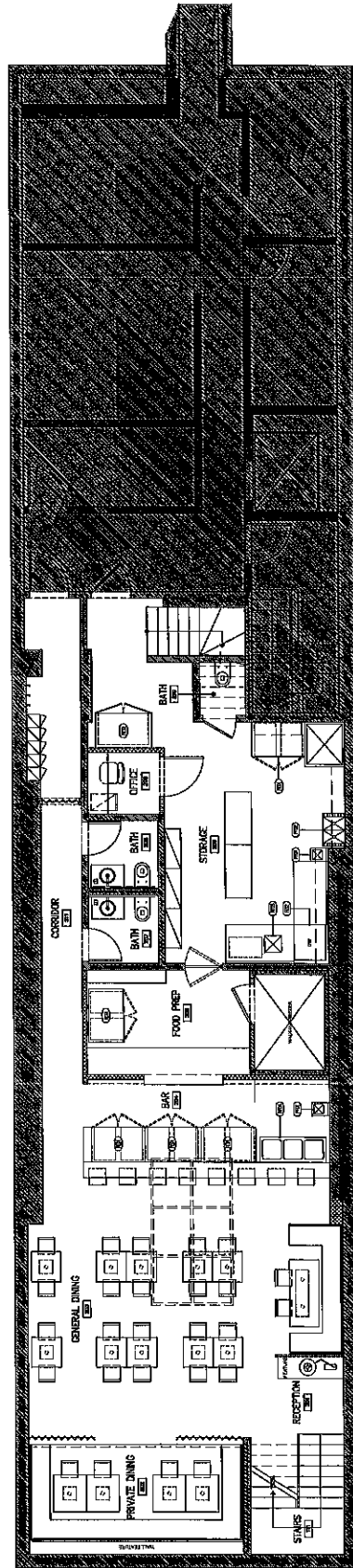

02 FURNITURE PLAN—BASEMENT
1/4"=1'-0"

15 TABLES
34 SEATS
8 BAR STOOLS